Corno I in F.

А. Рубинштейн.

Купец Калашников.

Действие I-ое.

Картина I-ая.

Проверено
Музыкальная библиотека
№ 126179
Всесоюзного
Радиокомитета

Moderato. in F. ff

3 cto

ff

3

1

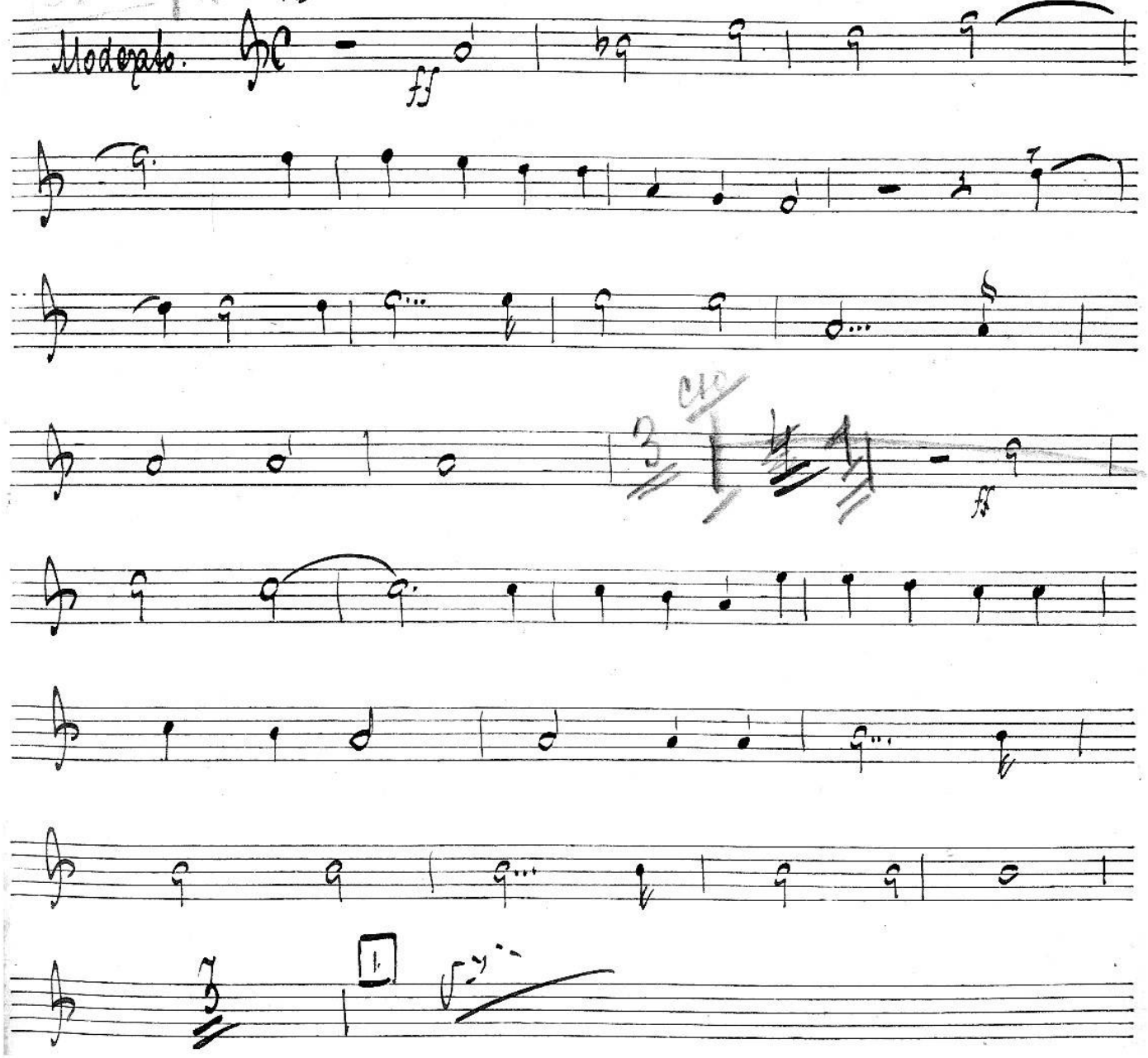

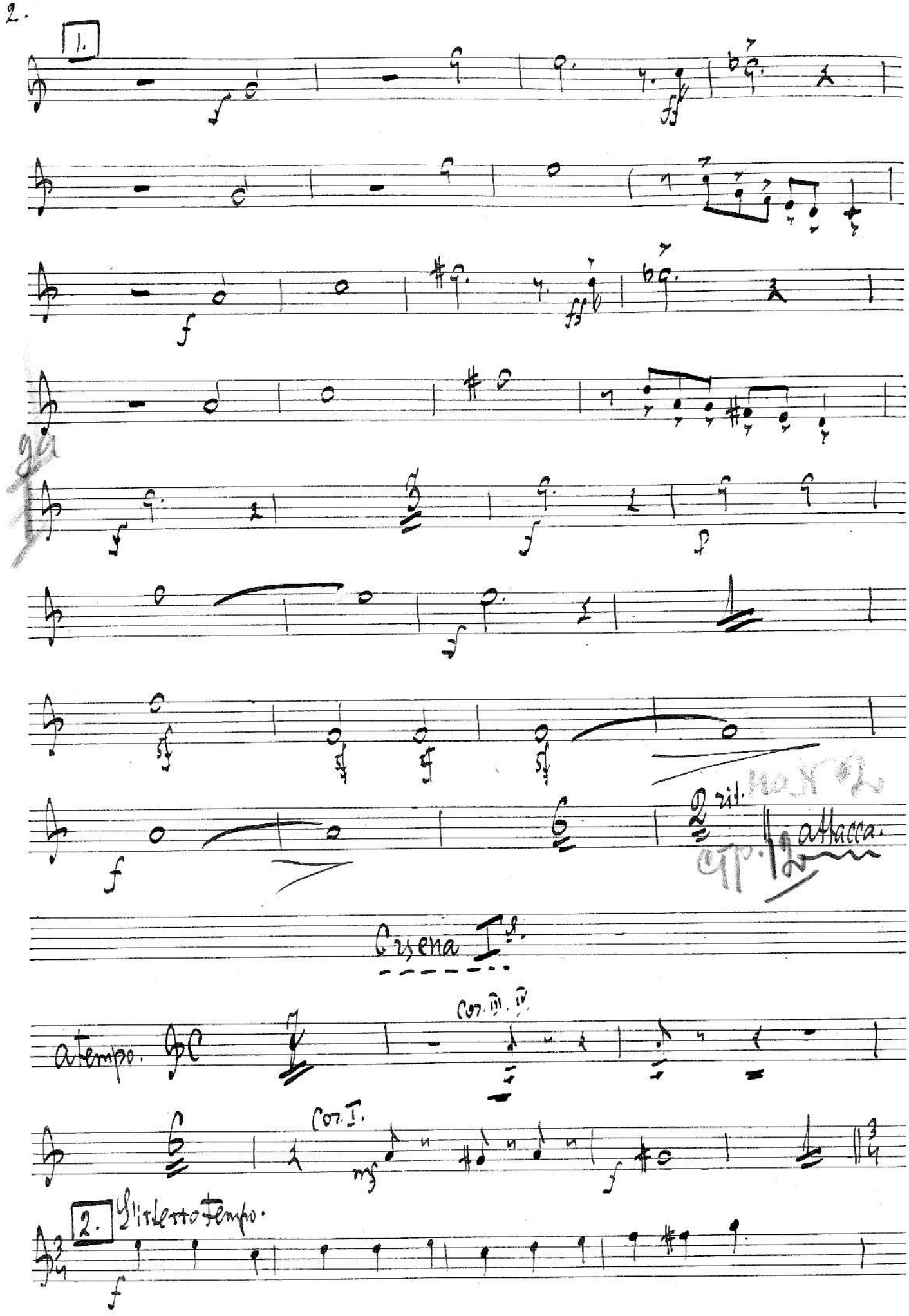
1.
2 rit.
attacca.
Cresena I.s
a tempo.
Cor. III. IV.
Cor. I.
2.
L'istesso tempo.

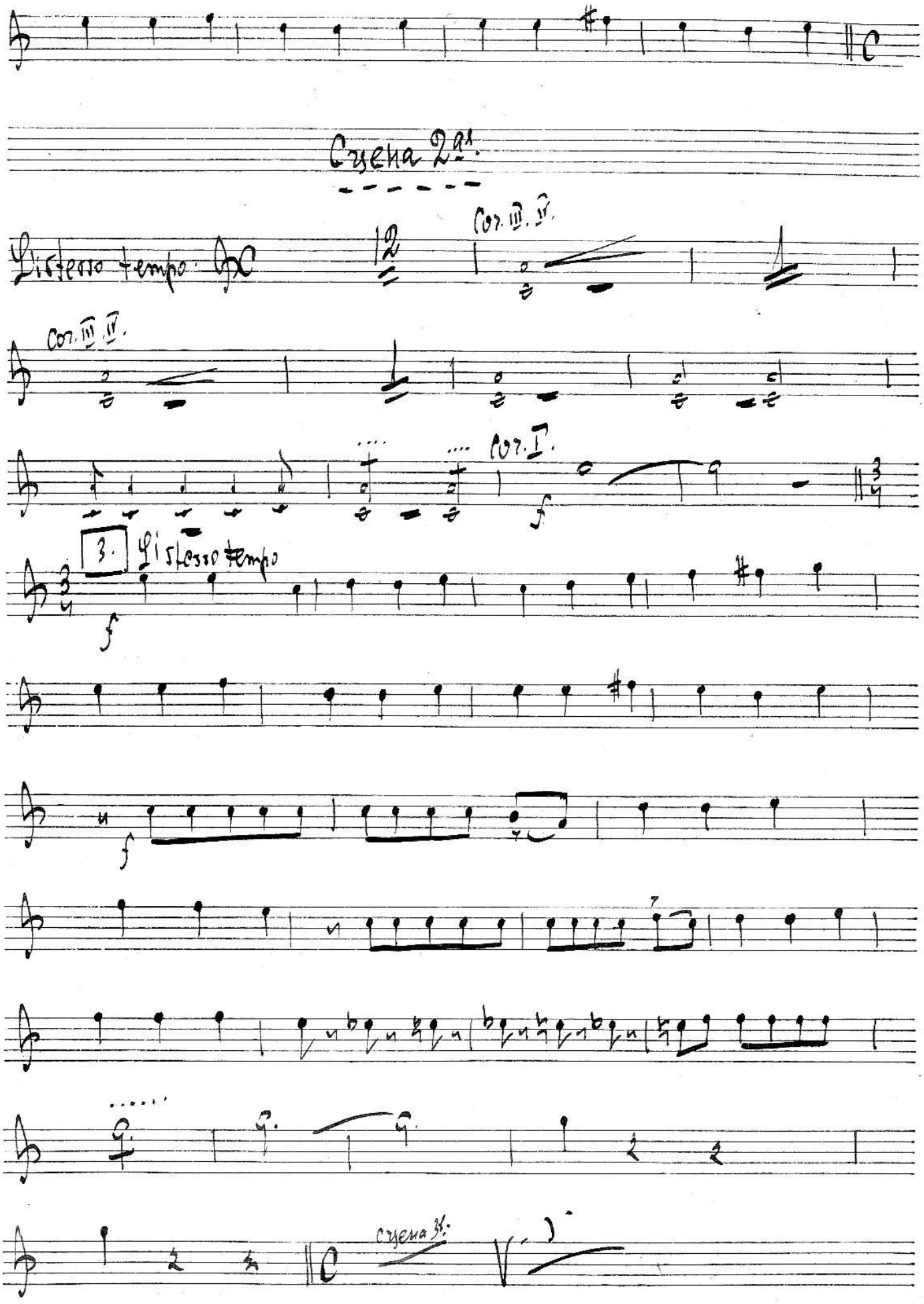
Scena 2da.
Listesso tempo
Cor. III. IV.
Cor. III. IV.
Cor. I.
3.
Listesso tempo
Scena 3.

Cyena 3a.

L'istesso tempo.

mp

f

4. Allegro moderato.

Cor. III. IV.

Cor. I. inF.

Cor. I.

mp.

p

mp.

ff

5. Più mosso.

Cor. III. IV.

Cor. I.

mf

f

Moderato assai. Solo.

p

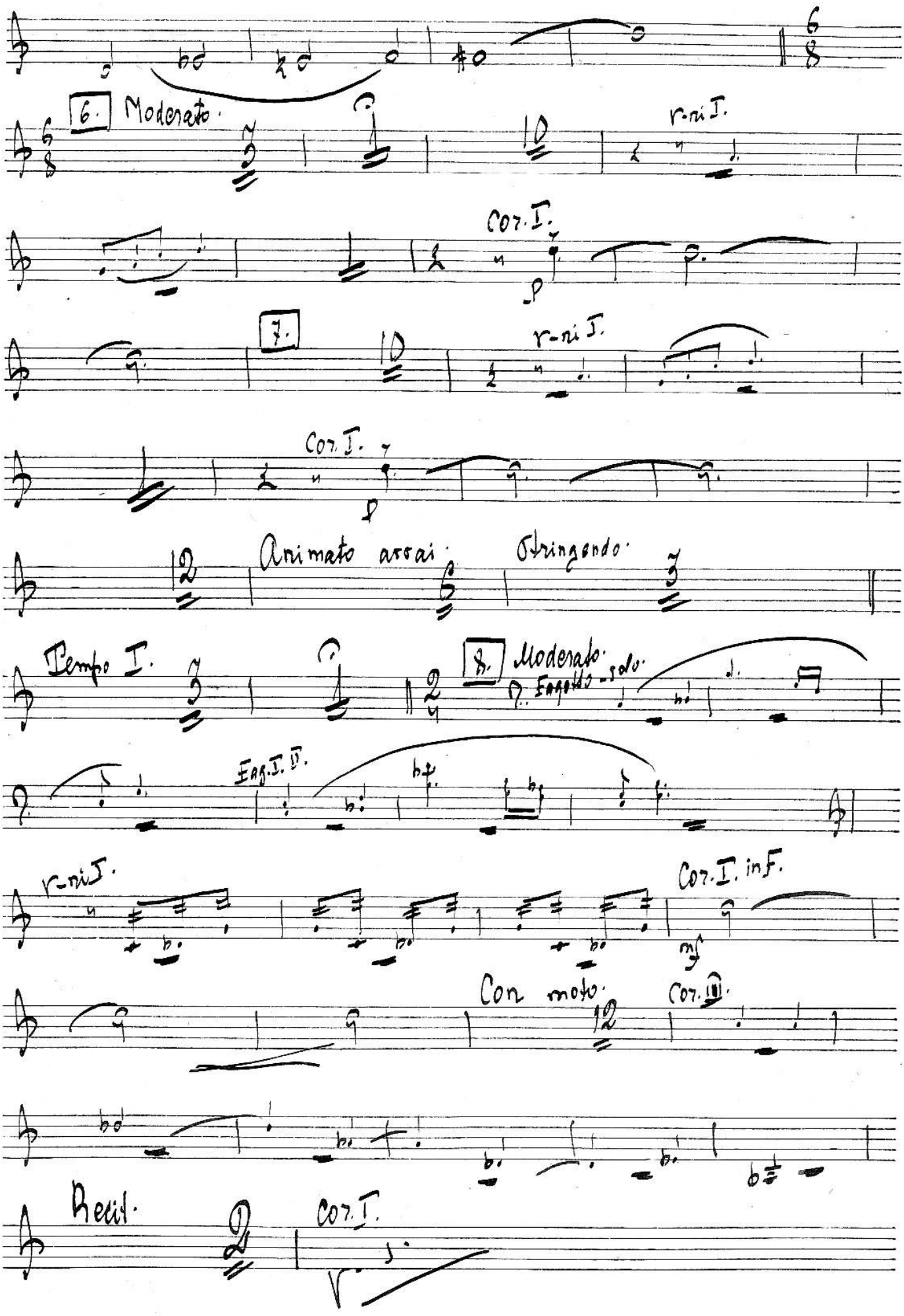
6. Moderato.
r-ni I.
Cor. I.
7.
r-ni I.
Cor. I.
Animato assai.
Stringendo.
Tempo I.
8. Moderato.
Fag. solo.
Fag. I. II.
r-ni I.
Cor. I. in F.
Con moto.
Cor. II.
Recit.
Cor. I.

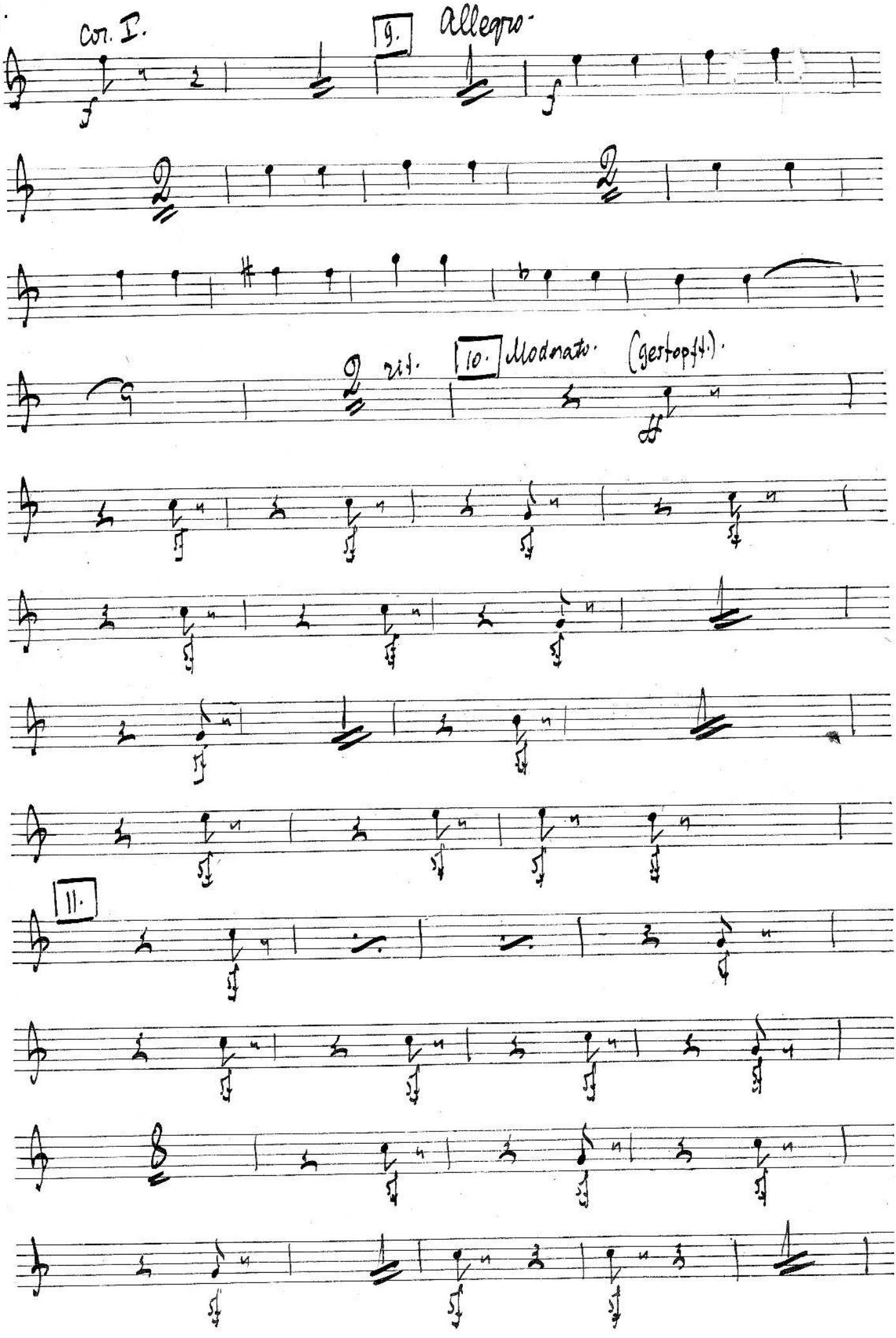
Cor. I.
9. Allegro.
f
f
2
2
rit.
10. Moderato. (gestopft.)
ff
11.

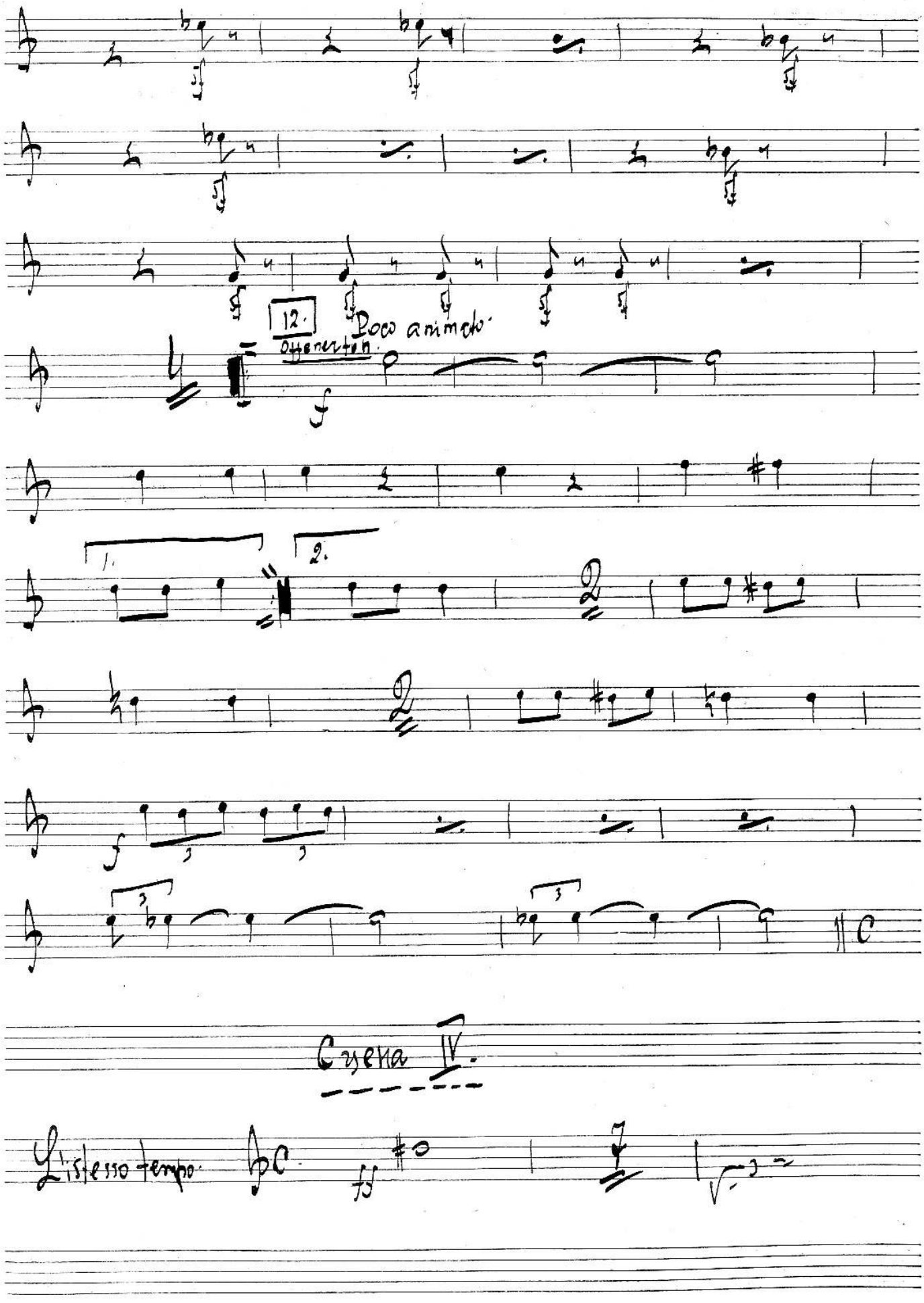
12.
Doco animato.
1.
2.
Scena IV.
L'istesso tempo.

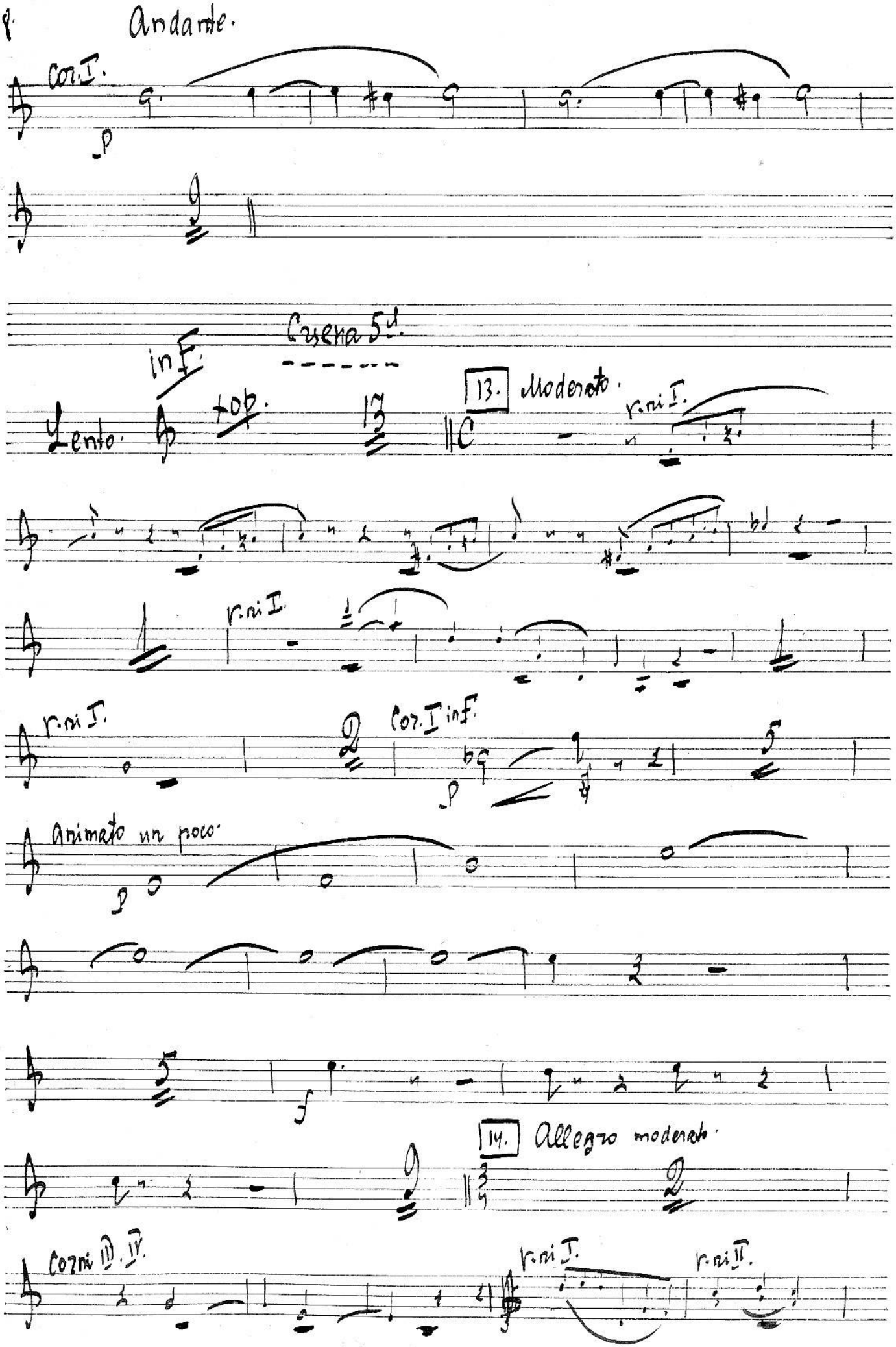
Andante.
Cor. I.
p
Cresena 5ª.
in F.
Lento.
top.
13
13. Moderato.
r. ni I.
r. ni I.
r. ni I.
Cor. I in F.
p
Animato un poco.
p
f
14. Allegro moderato.
Corni III. IV.
r. ni I.
r. ni II.

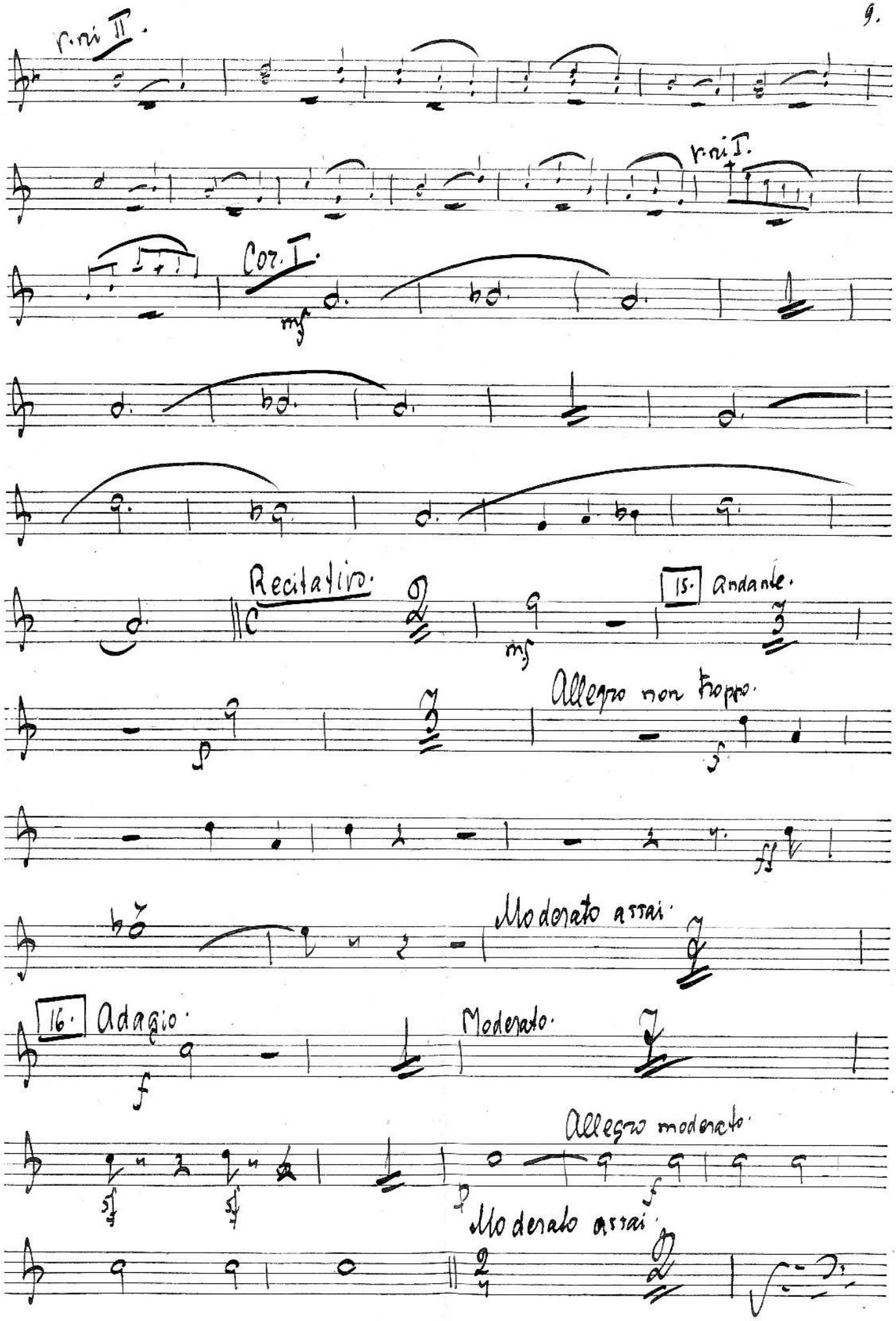
r.ni II.
r.ni I.
Cor. I.
mf
Recitativo.
15. Andante.
mf
p
Allegro non troppo.
f
ff
Moderato assai.
16. Adagio.
f
Moderato.
Allegro moderato.
sf
sf
p
f
Moderato assai.

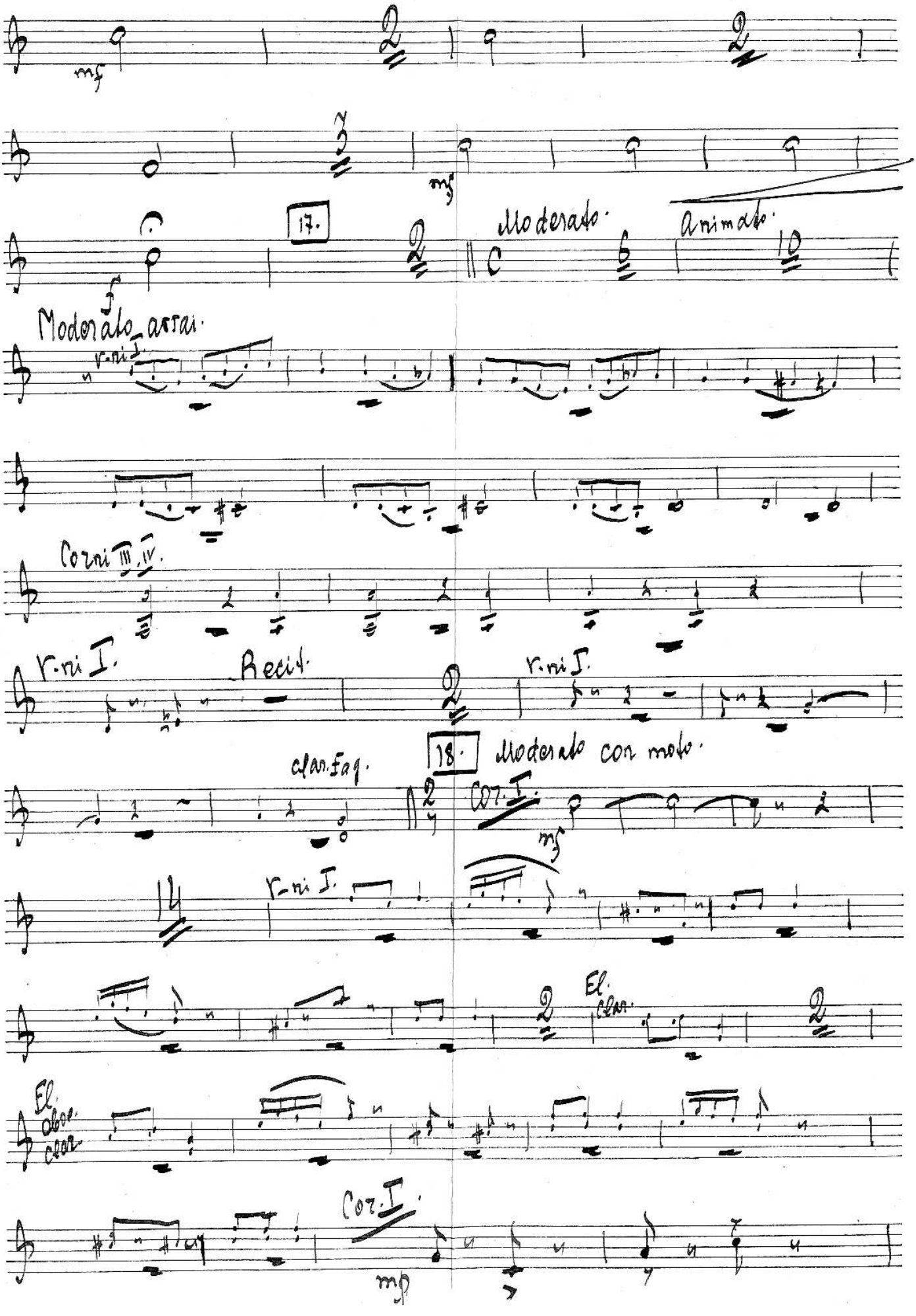
mf
17.
Moderato.
Animato.
f
Moderato assai.
V.ni I.
Corni III. IV.
V.ni I.
Recit.
V.ni I.
clar. Fag.
18.
Moderato con moto.
Cor. I.
mf
V.ni I.
El. clar.
El. oboe clar.
Cor. I.
dim.

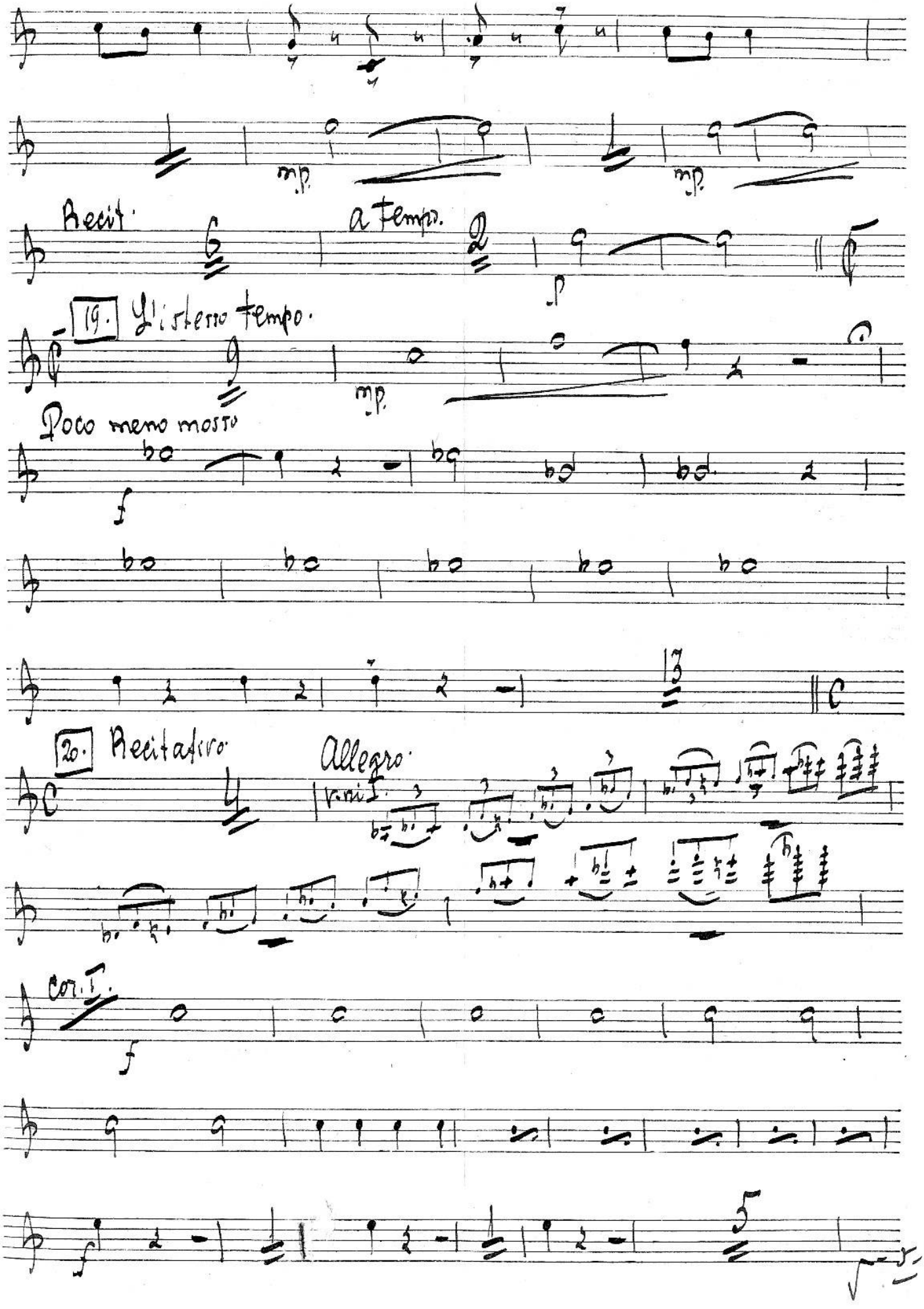
mp.
mp.
Recit.
a tempo.
p
19. L'istesso tempo.
mp.
Poco meno mosso
f
20. Recitativo
Allegro
v.ni I.
Cor. I.
f
f

21. Moderato assai.

Meno mosso.

22. Moderato assai.

animato.

Meno.

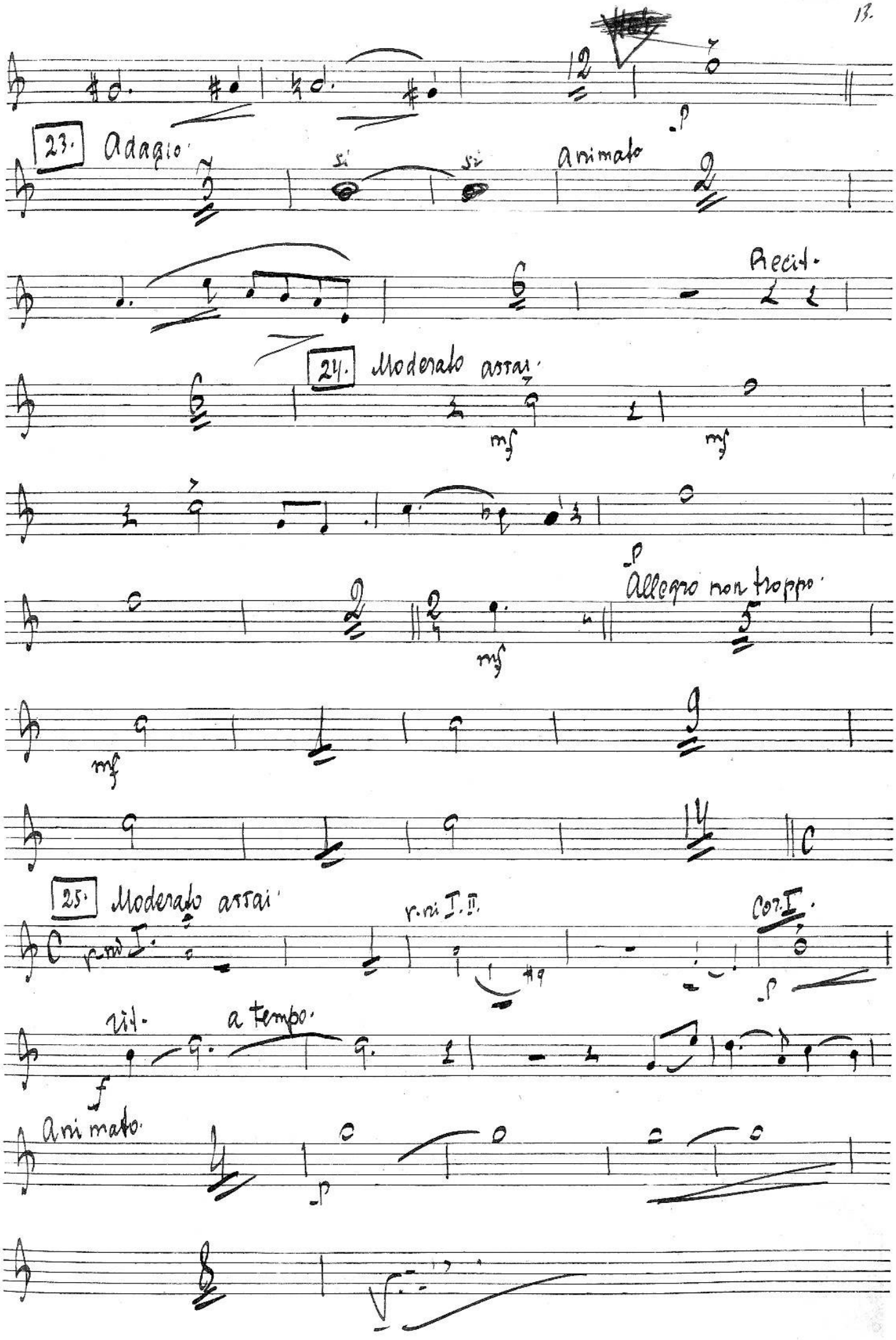
23. Adagio
si
si
animato
Recit.
24. Moderato assai
mf
mf
Allegro non troppo
mf
mf
25. Moderato assai
r.ni I.
r.ni I. II.
Cor. I.
rit.
a tempo
f
animato

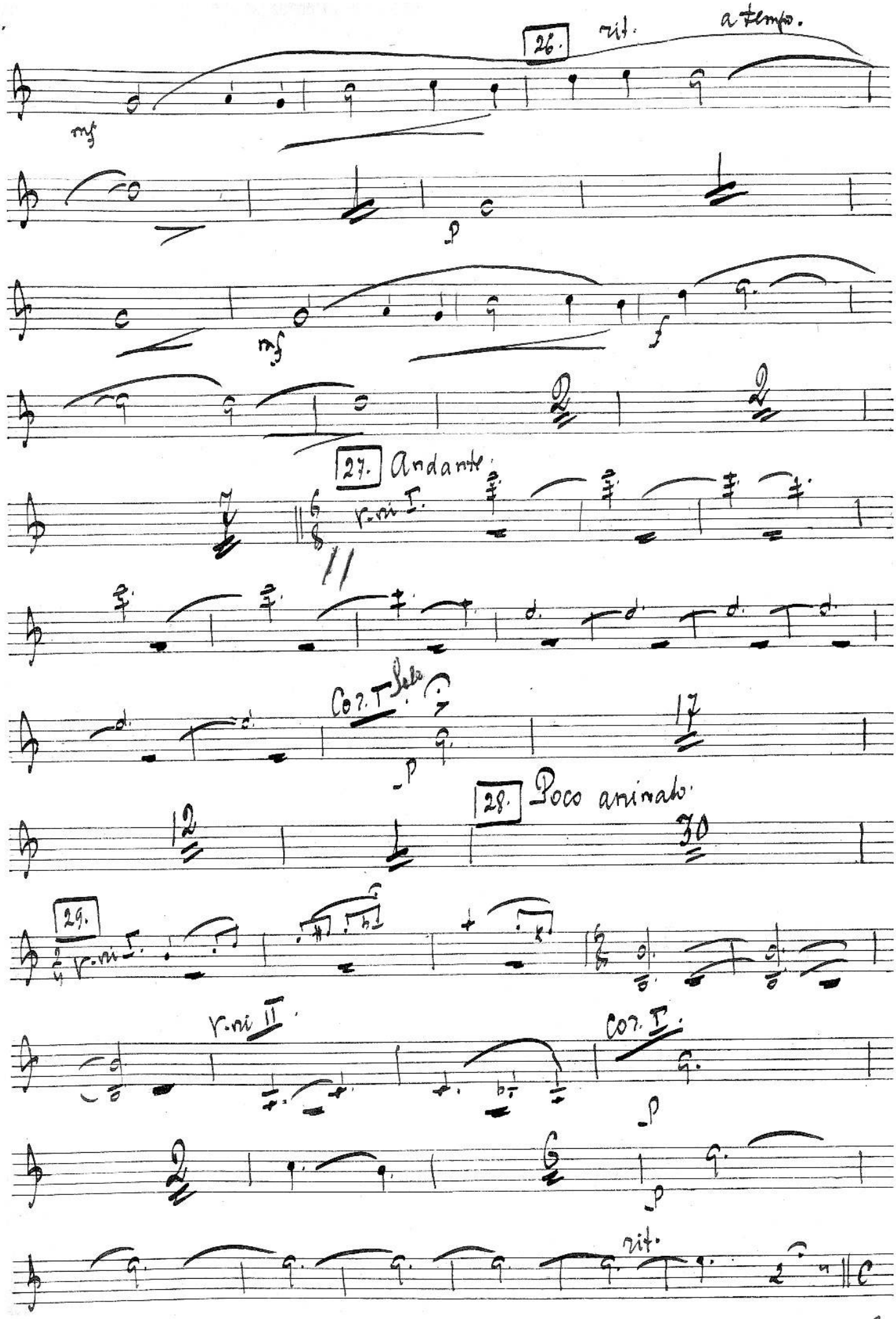
26.
rit.
a tempo.
mf
p
mf
f
27. Andante
v. ni I.
Cor. I Solo
p
28. Poco animato
29.
v. ni I.
v. ni II.
Cor. I.
p
p
rit.

30. L'istesso tempo.

Cor. III. IV.

Fagotti.

Cor. III. IV.

V-ni I.

Cor. I.

f

Meno mosso.

mf

31. Allegro.

ff

32.

dim.

mp

Solo.

mf

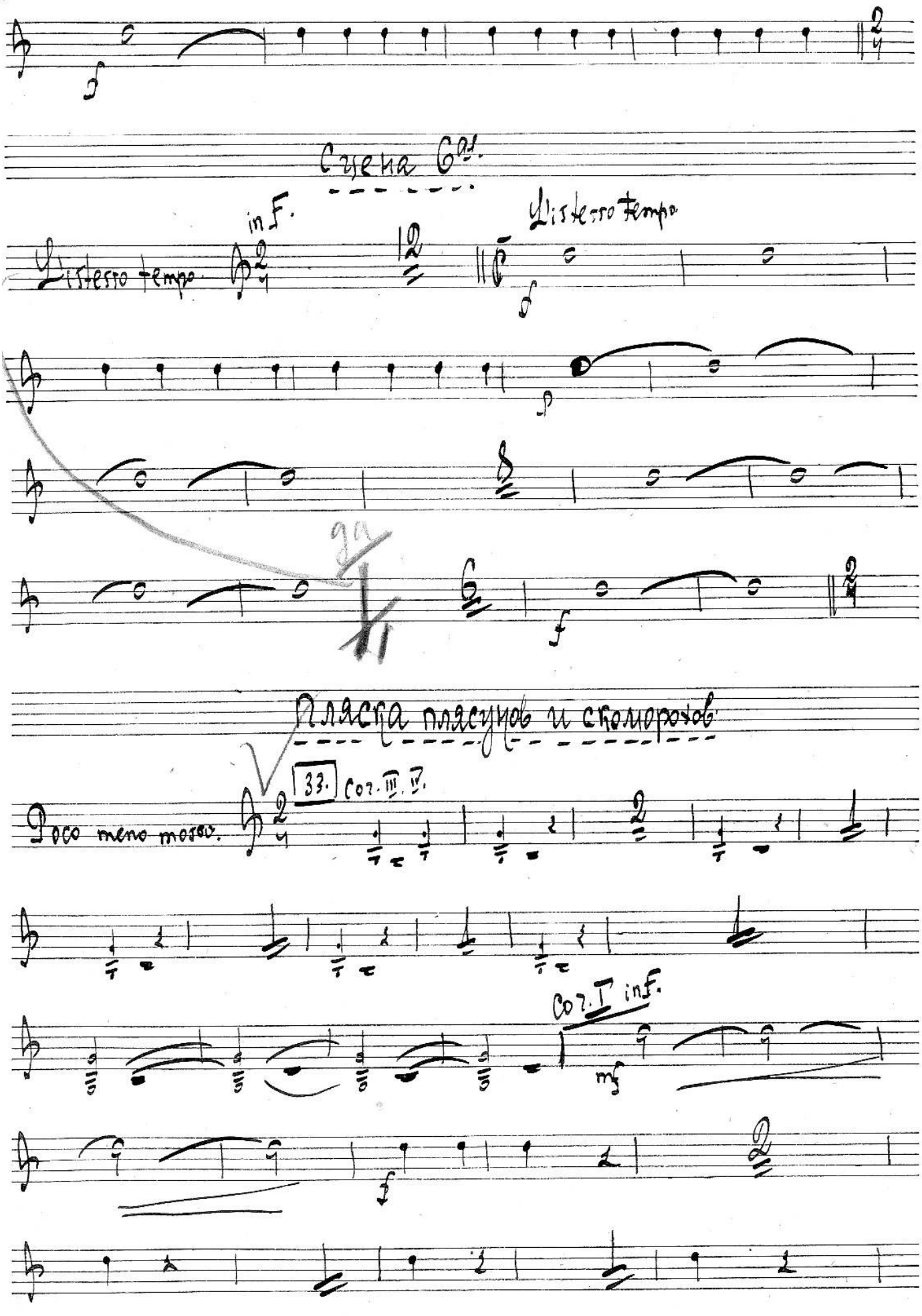
Сцена 6ая.
in F.
Listesso tempo
Listesso tempo
Пляска плясунов и скоморохов
33.
Cor. III. IV.
Poco meno mosso.
Cor. I in F.

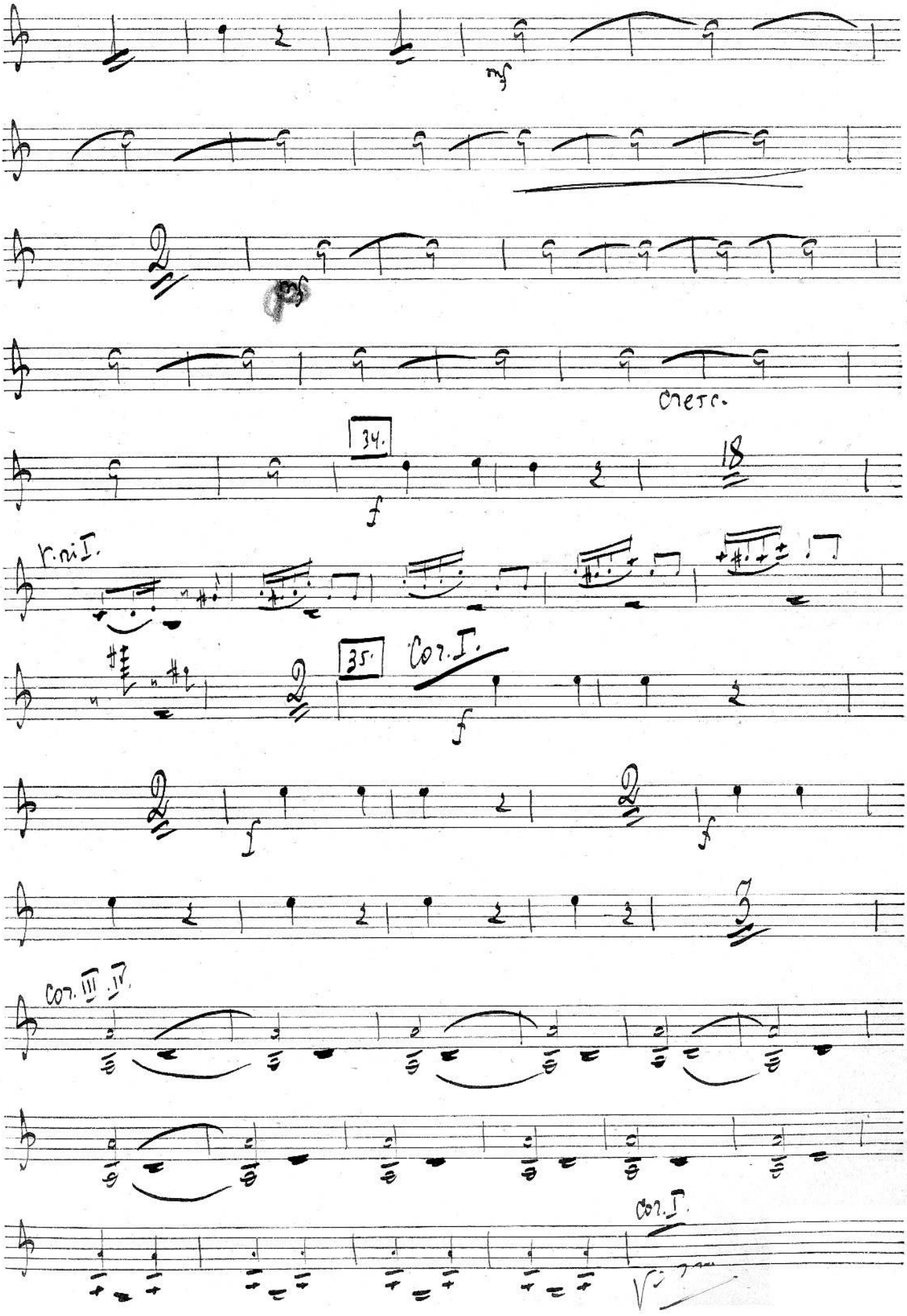
mf
cresc.
34.
f
18
V. ni I.
35.
Cor. I.
f
Cor. III. IV.
Cor. I.

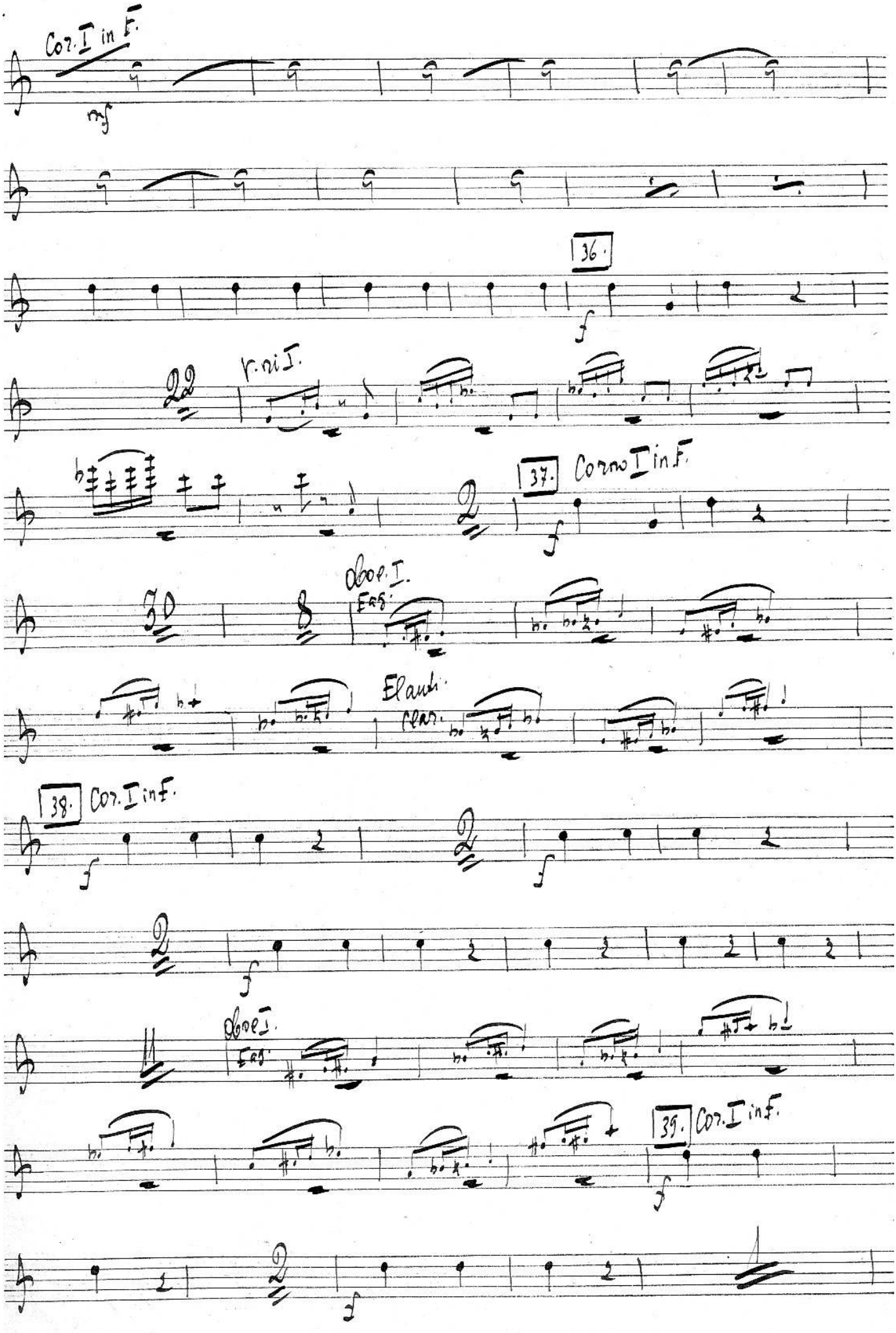
Cor. I in F.
mf
36.
f
22
v. ri I.
37.
Corno I in F.
f
30
8
Oboe. I.
Fag.
Flauti
Clar.
38.
Cor. I in F.
f
f
f
Oboe I.
Fag.
39.
Cor. I in F.
f
f

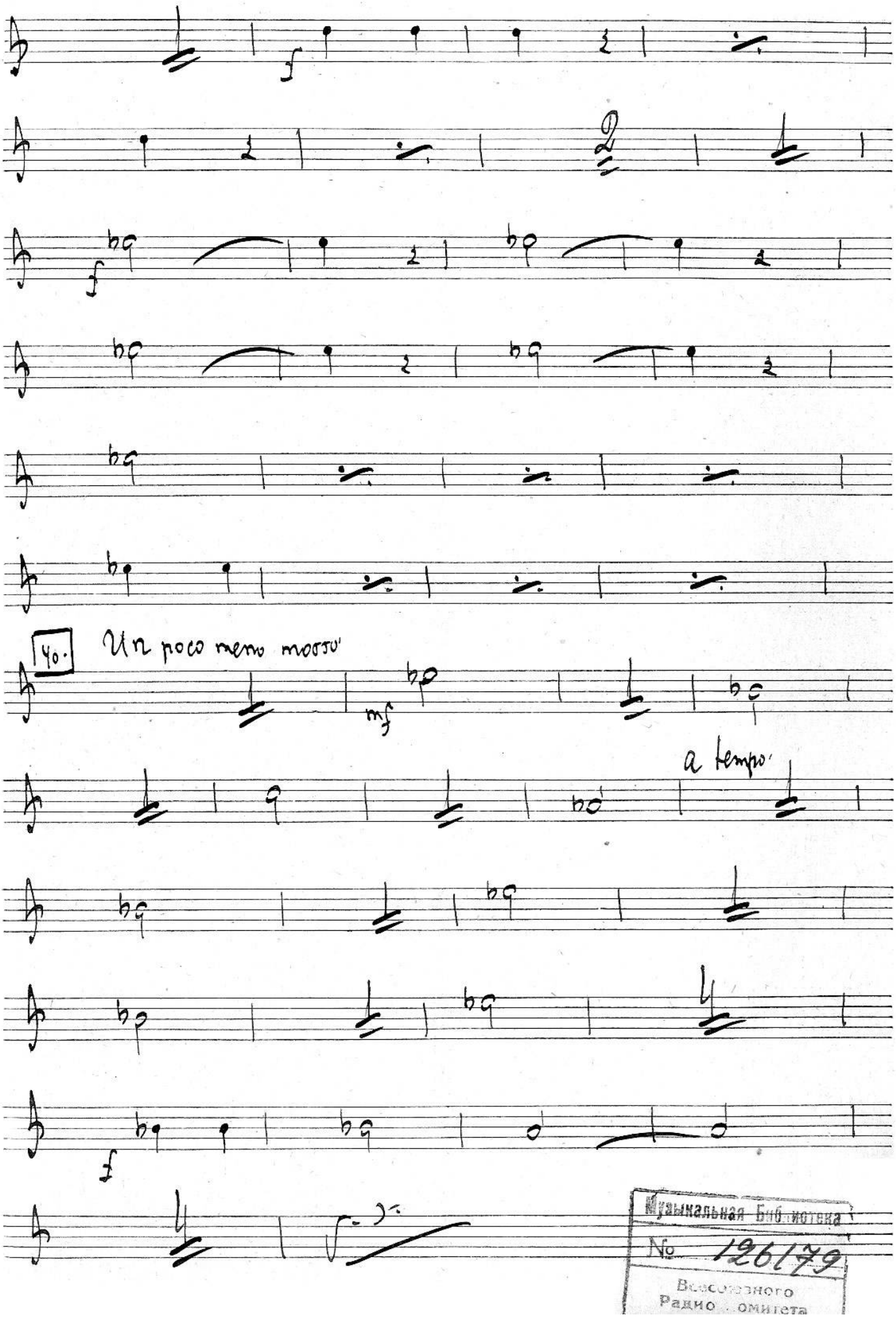

Музыкальная Библиотека
№ 126179
Всесоюзного
Радиокомитета

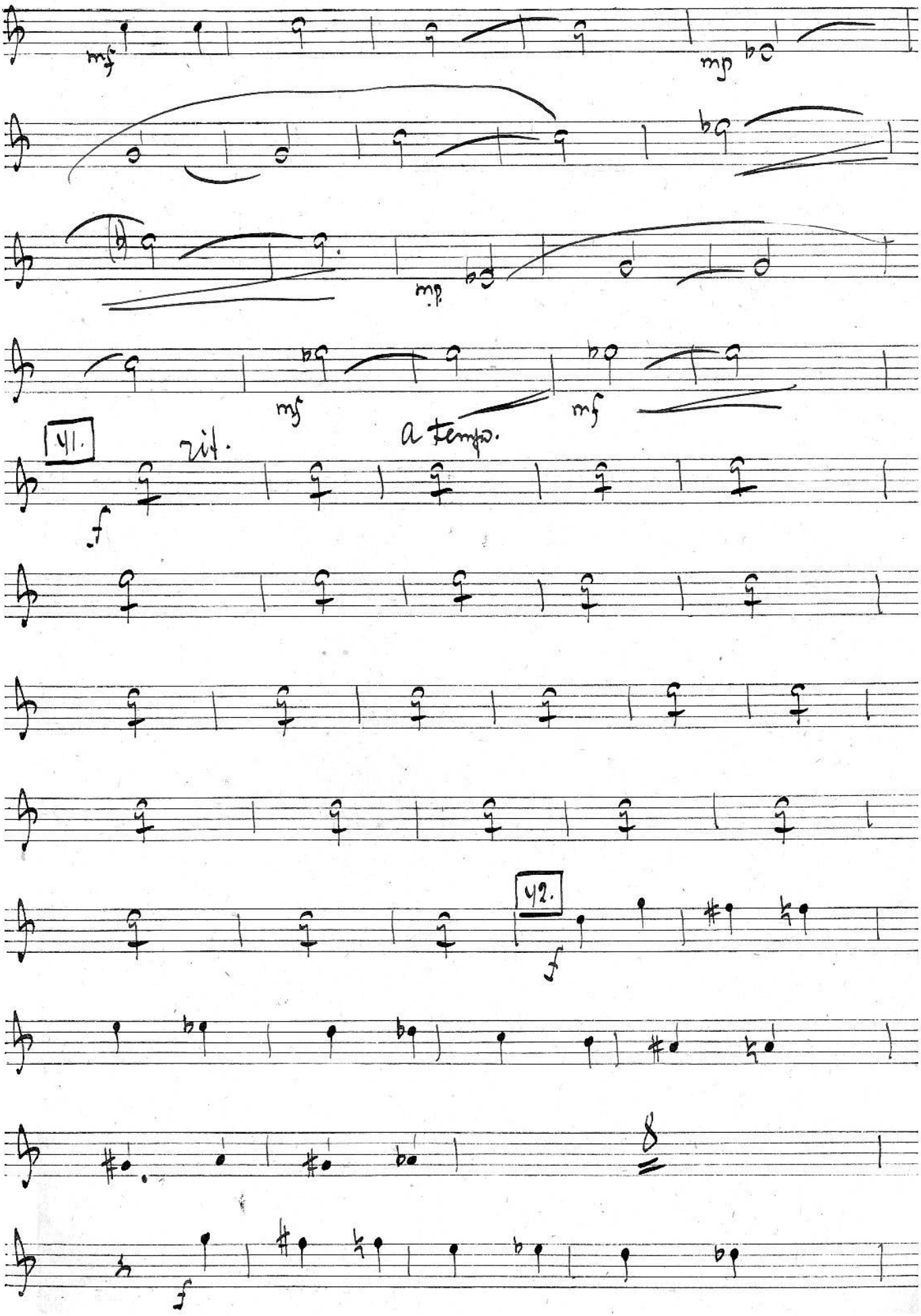
mf
mp
mp
mf
mf
41.
rit.
a tempo.
f
42.
f
f

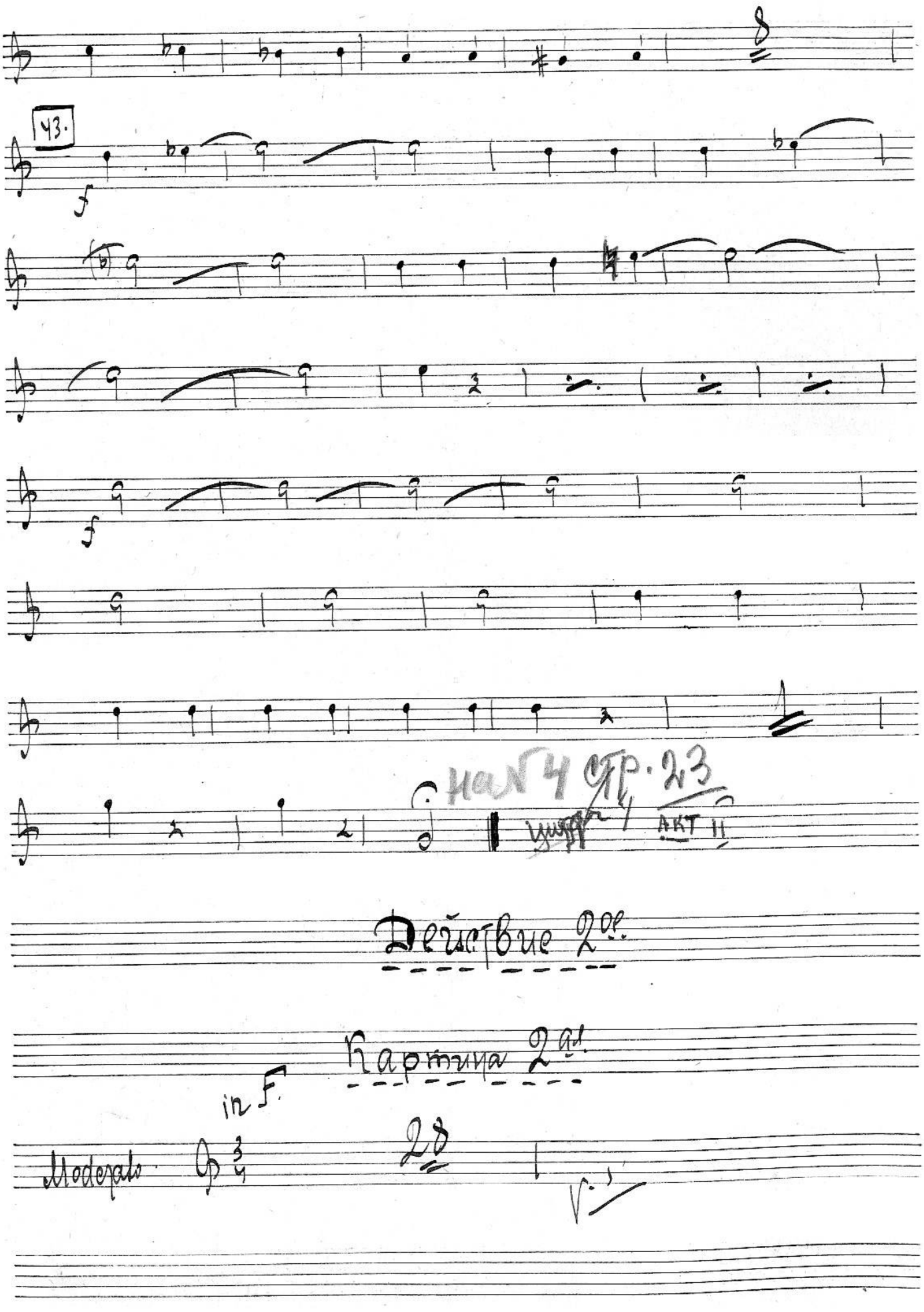
43.
f
f
нач 4 стр. 23
АКТ II
Действие 2ое.
Кармина 2 ая.
in F.
Moderato

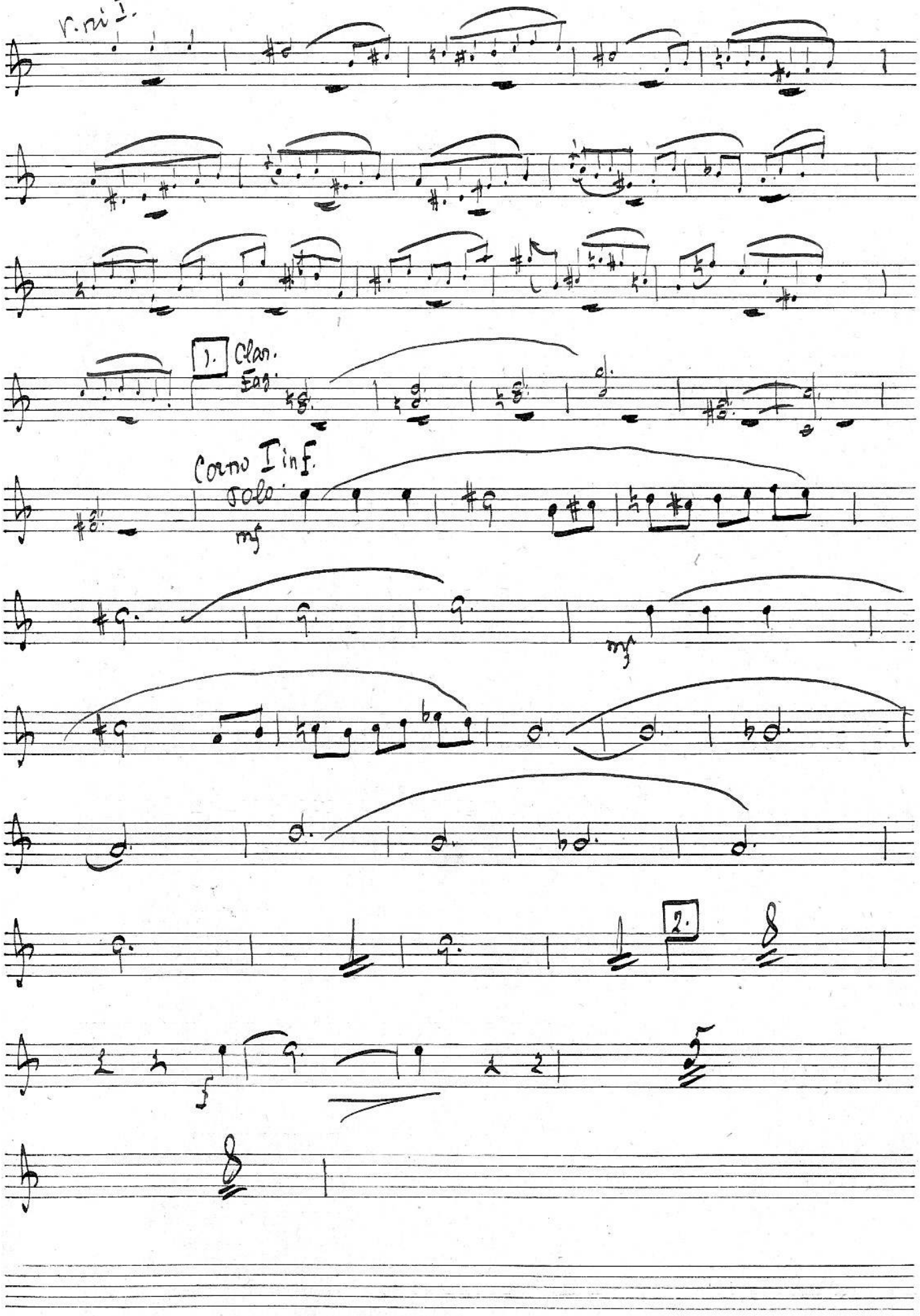
V. ni I.
1. Clar.
Fag.
Corno I in F.
solo
mf
mf
2.
f

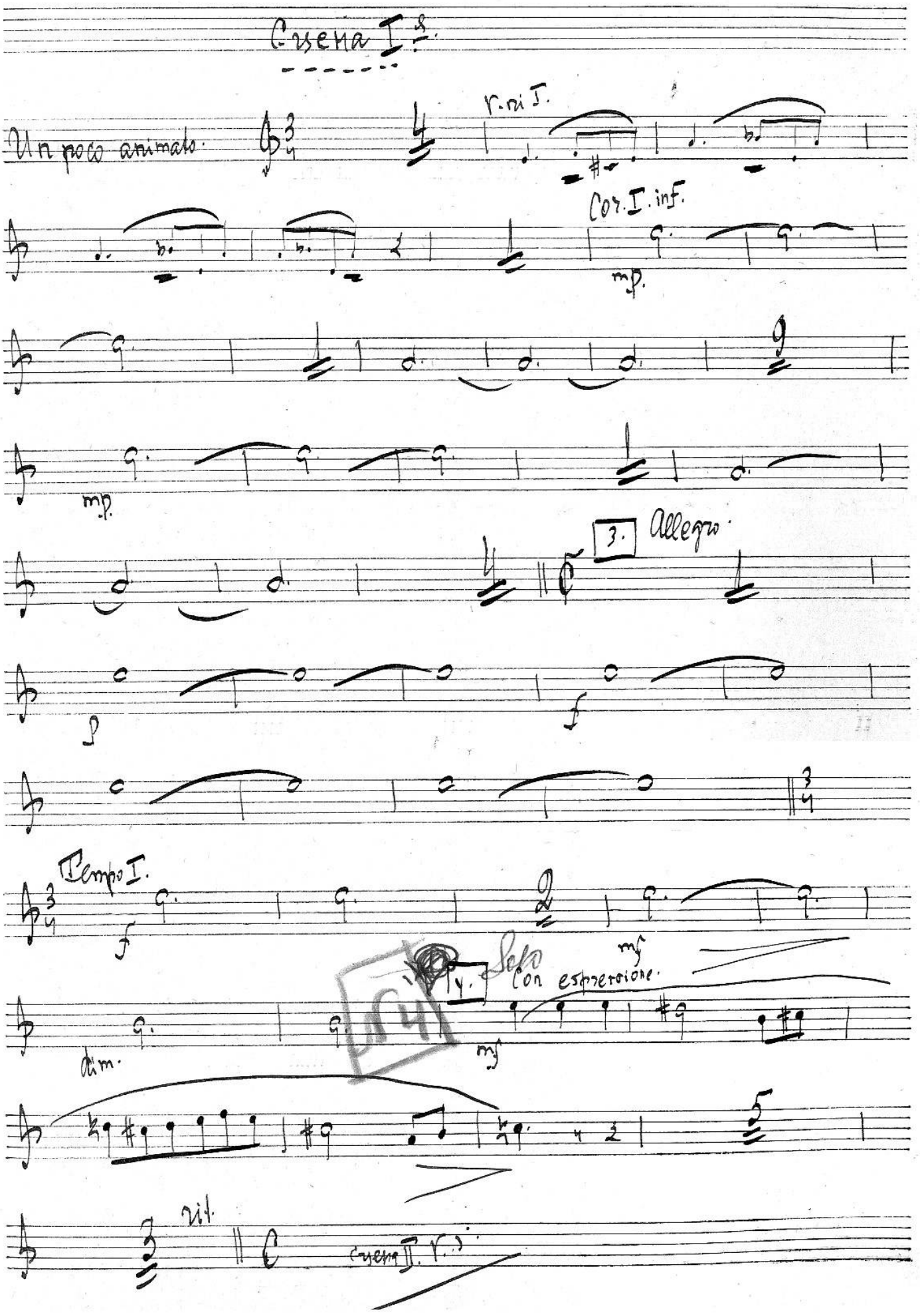
Cuena I.ª
Un poco animato.
V. ni I.
Cor. I. inf.
mp.
mp.
3.
Allegro.
p
f
Tempo I.
f
mf
4.
Solo
Con espressione.
dim.
mf
rit.
Cuena II. V. i.

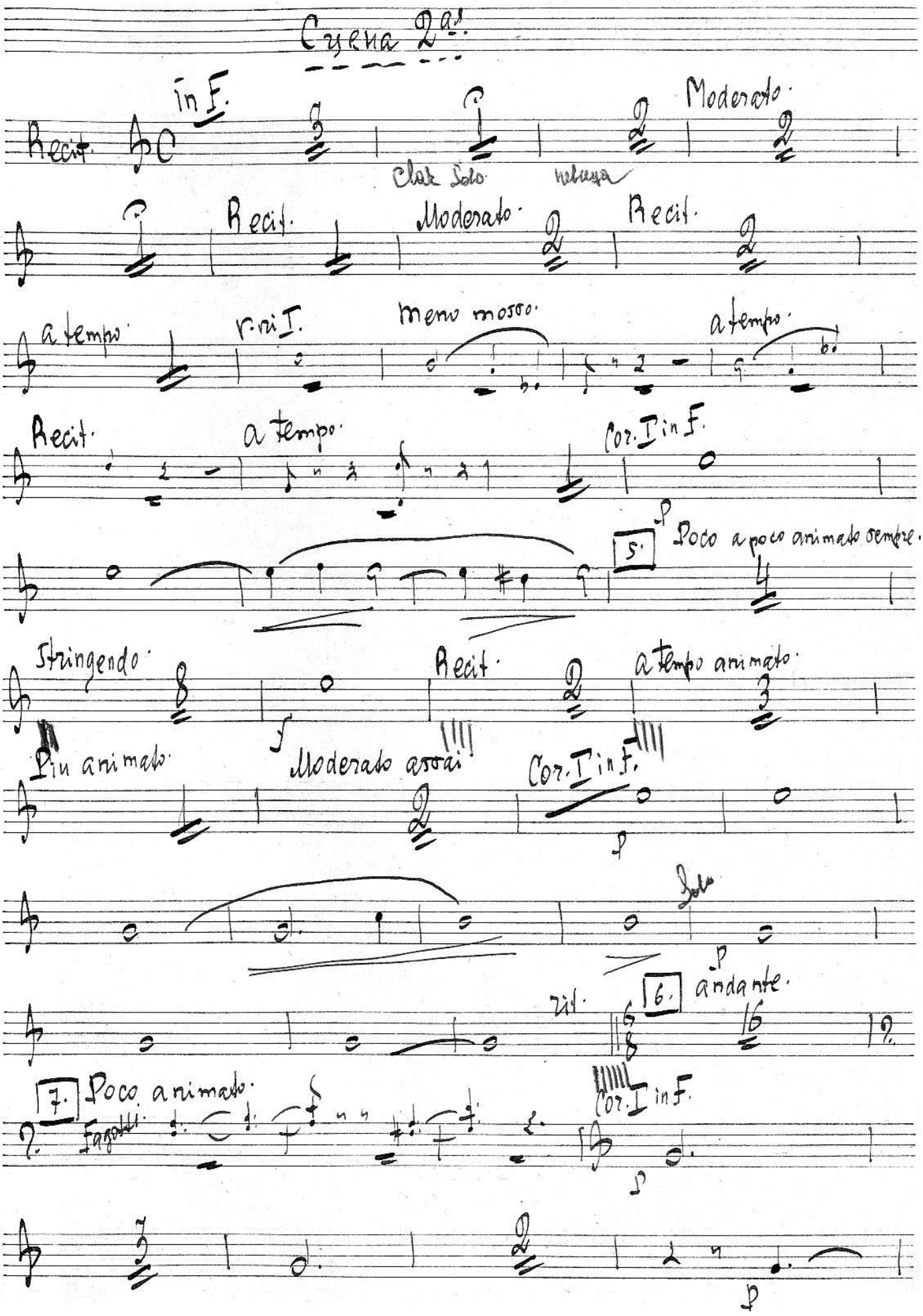
Cyrena 2as.
in F.
Recit.
Moderato.
Clar. Solo
Recit.
Moderato.
Recit.
a tempo
v. ni I.
meno mosso.
a tempo.
Recit.
a tempo.
Cor. I in F.
5.
p
Poco a poco animato sempre.
Stringendo.
Recit.
a tempo animato.
Più animato.
Moderato assai
Cor. I in F.
p
Solo
p
rit.
6.
andante.
7.
Poco animato.
Fagotti
Cor. I in F.
p
p

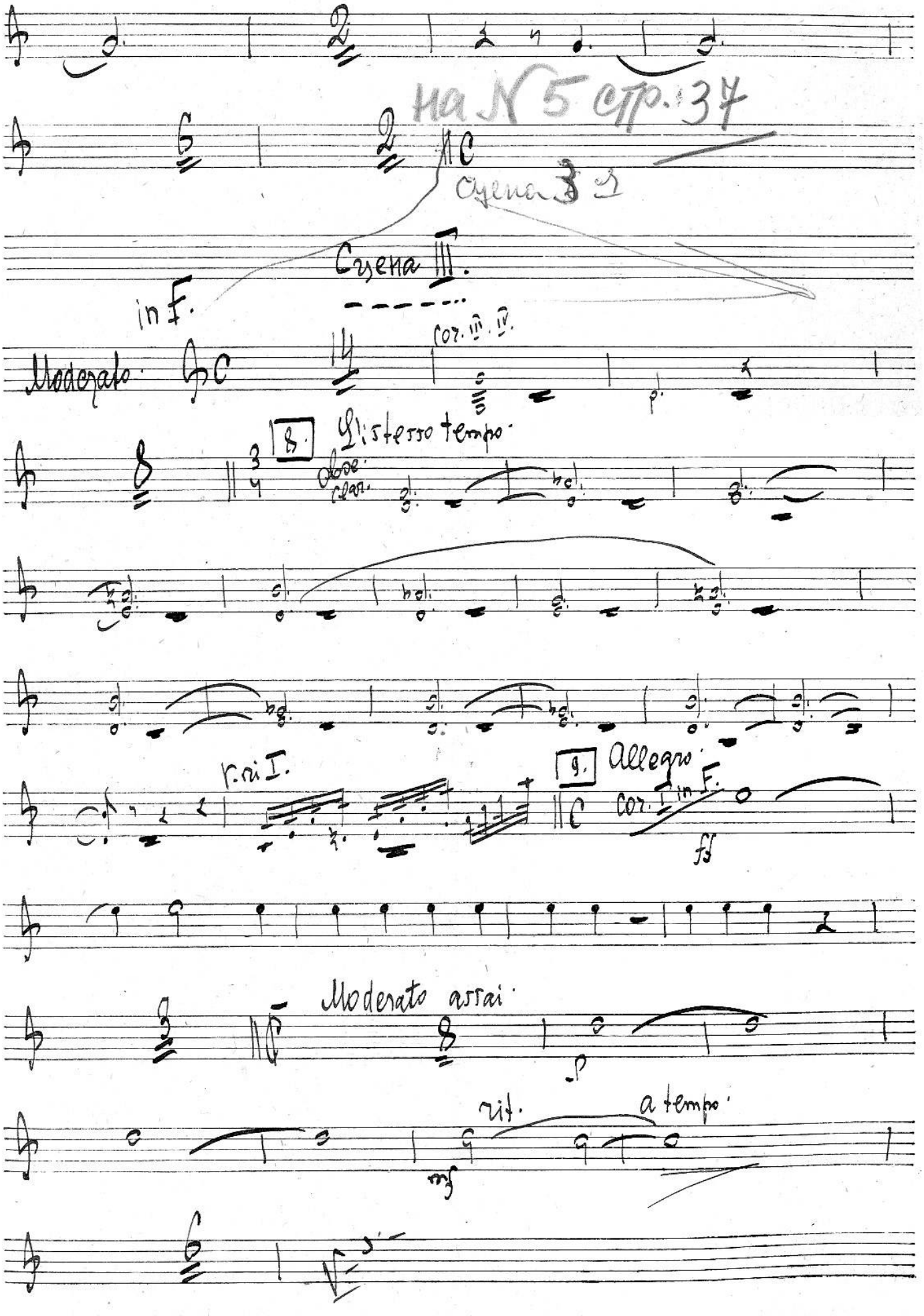
на № 5 стр. 37
Сцена 3
Сцена III.
in F.
Moderato
cor. III. IV.
8.
L'istesso tempo.
oboe
clar.
r. ri I.
9.
Allegro.
cor. I in F.
ff
Moderato assai.
p
rit.
a tempo.
mf

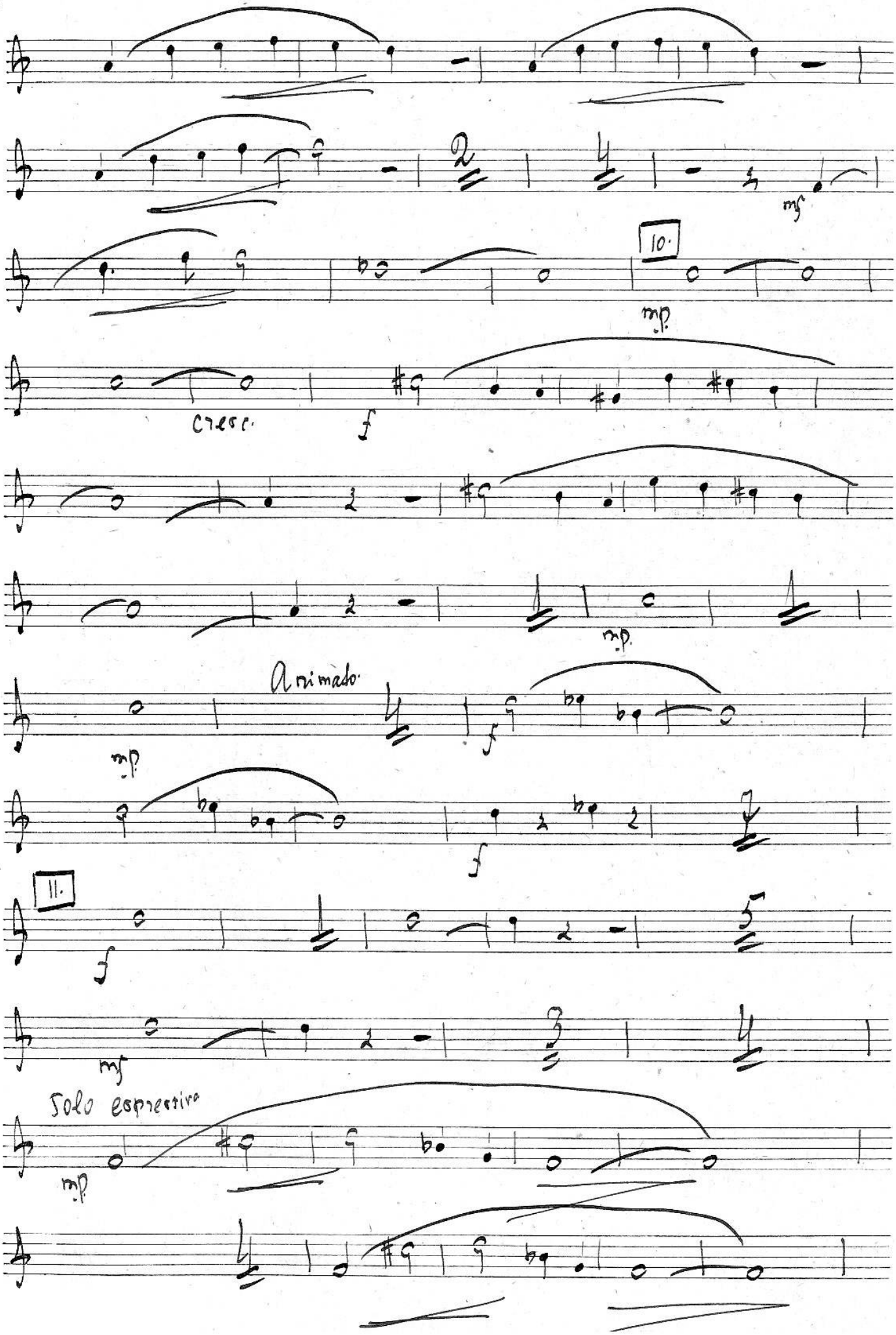
mf
10.
mp
cresc.
f
mp
Animato
mp
f
f
11.
f
mf
Solo espressivo
mp

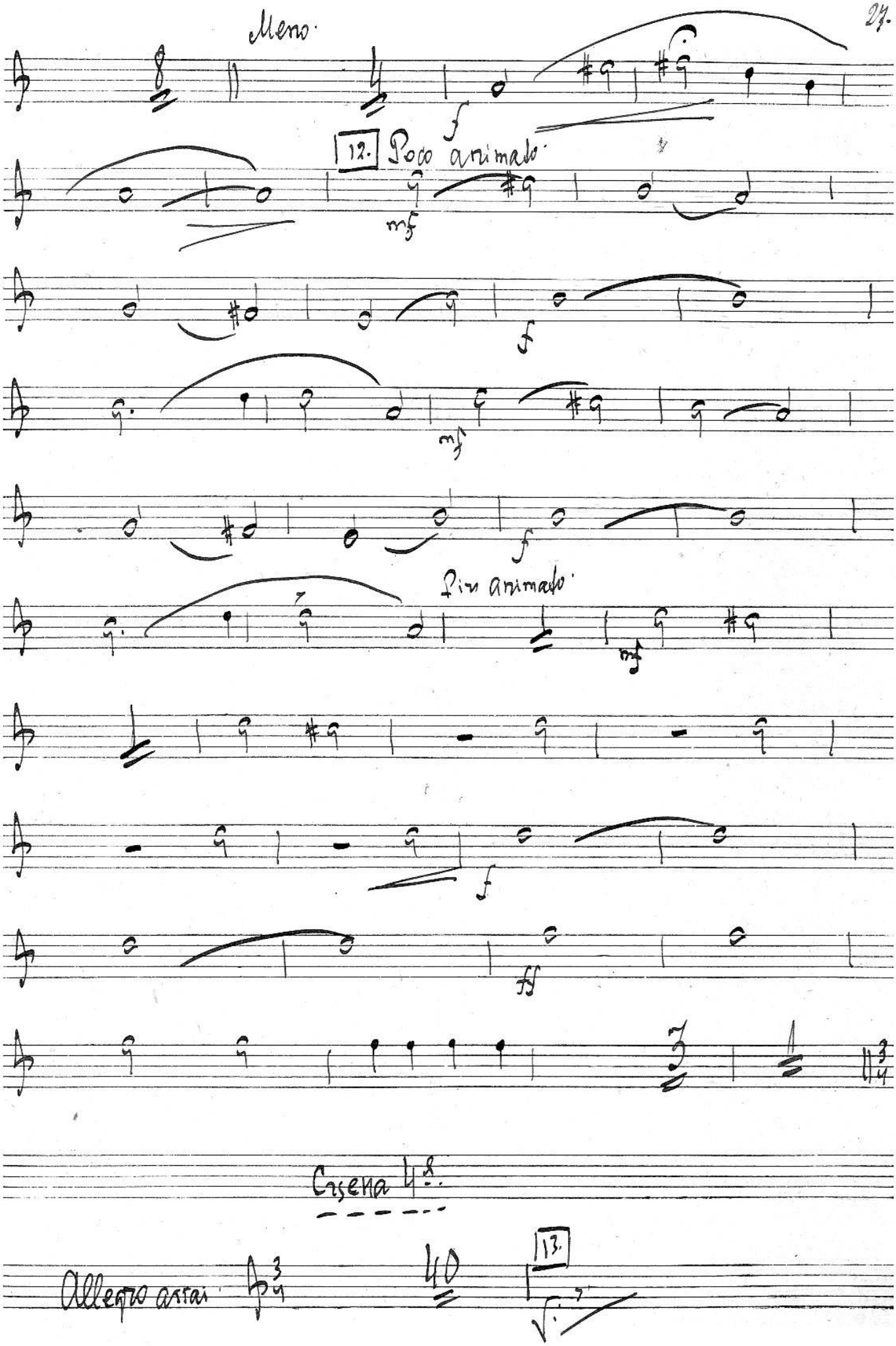
Meno
12. Poco animato
Più animato
Scena 4ª
Allegro assai
13.

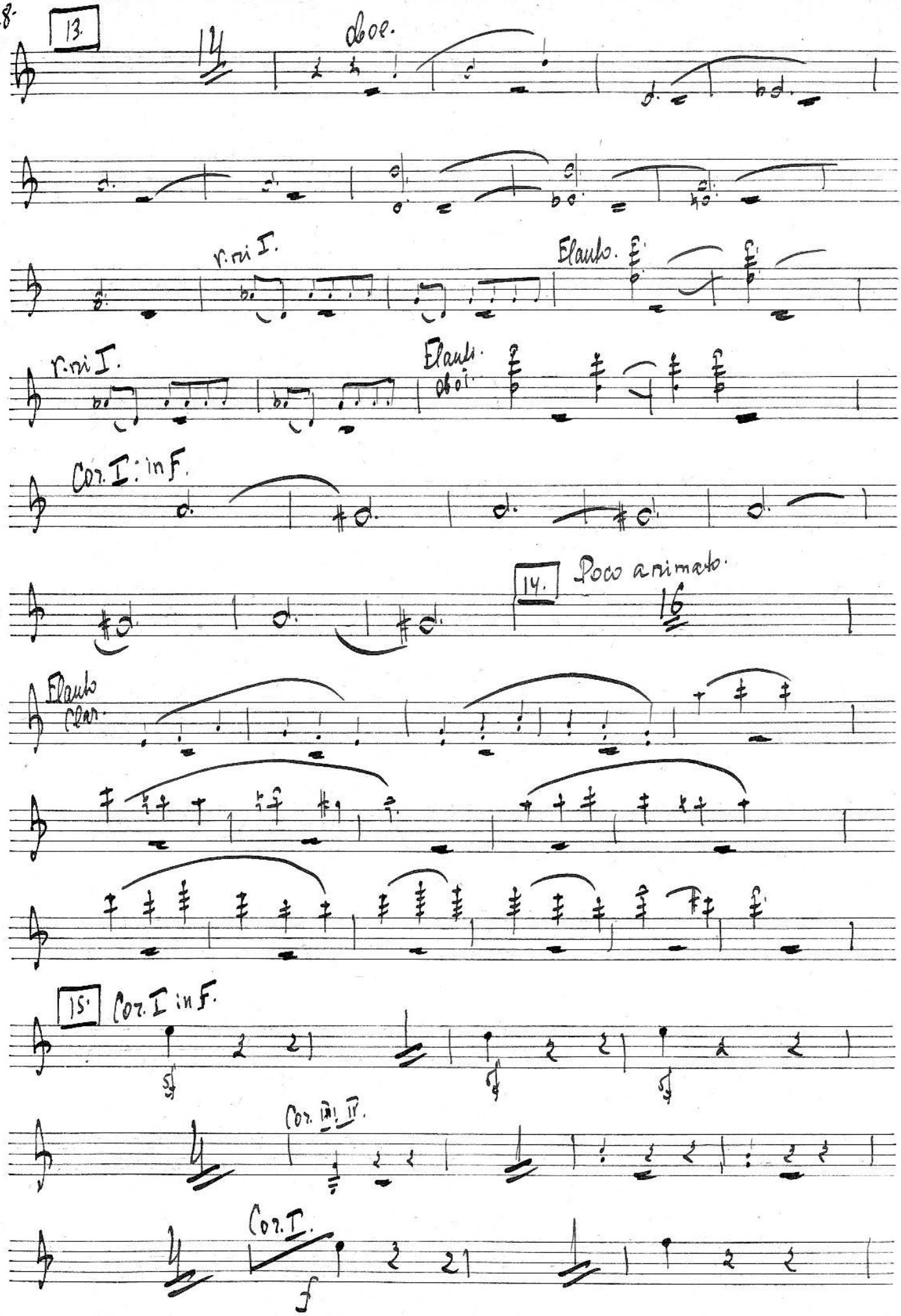
13.
14
oboe.
v. ri I.
Flauto.
v. ri I.
Flauti.
oboi.
Cor. I: in F.
14.
Poco animato.
16
Flauto
Clar.
15.
Cor. I in F.
Cor. III. IV.
Cor. I.
f

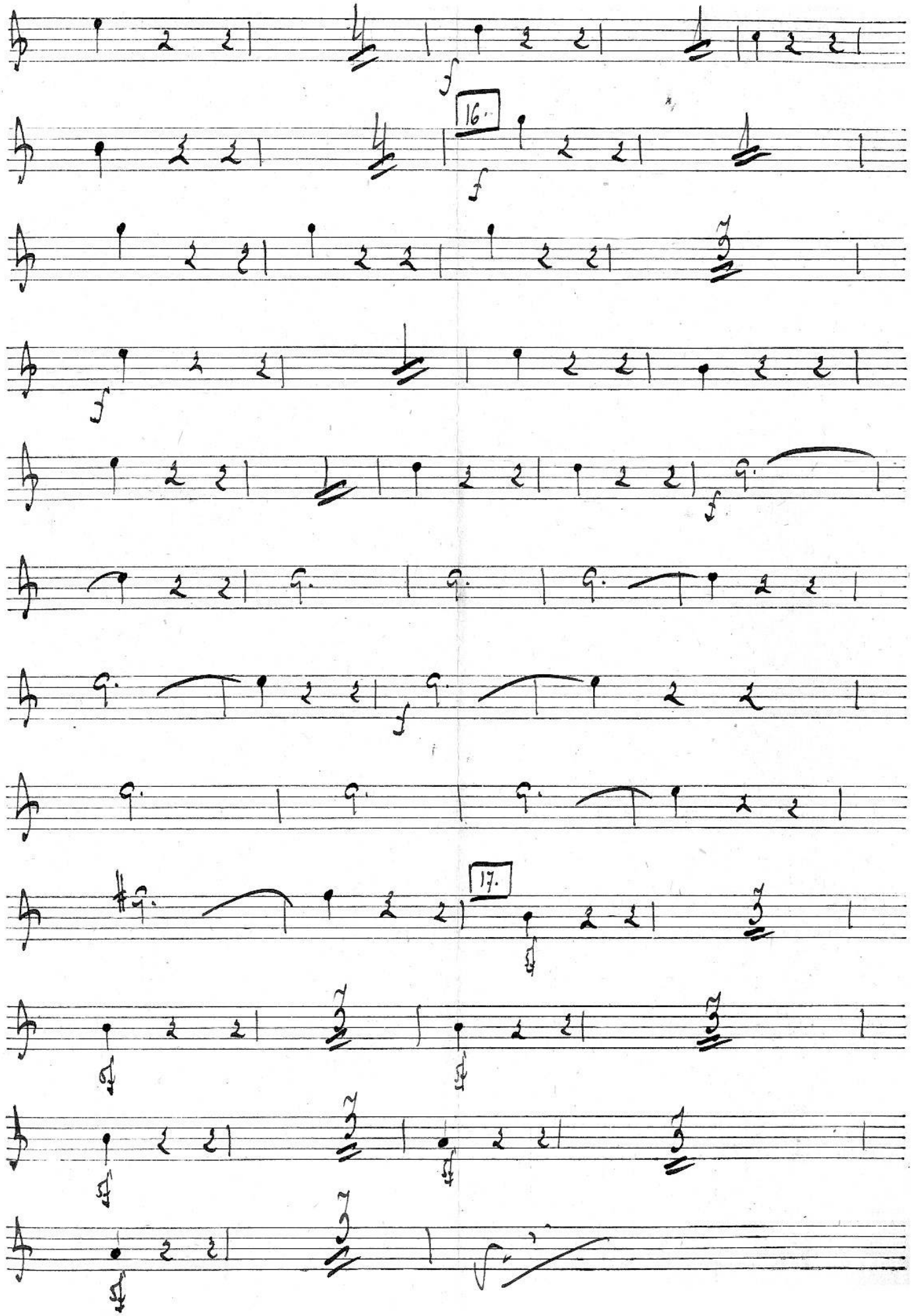
16.
17.

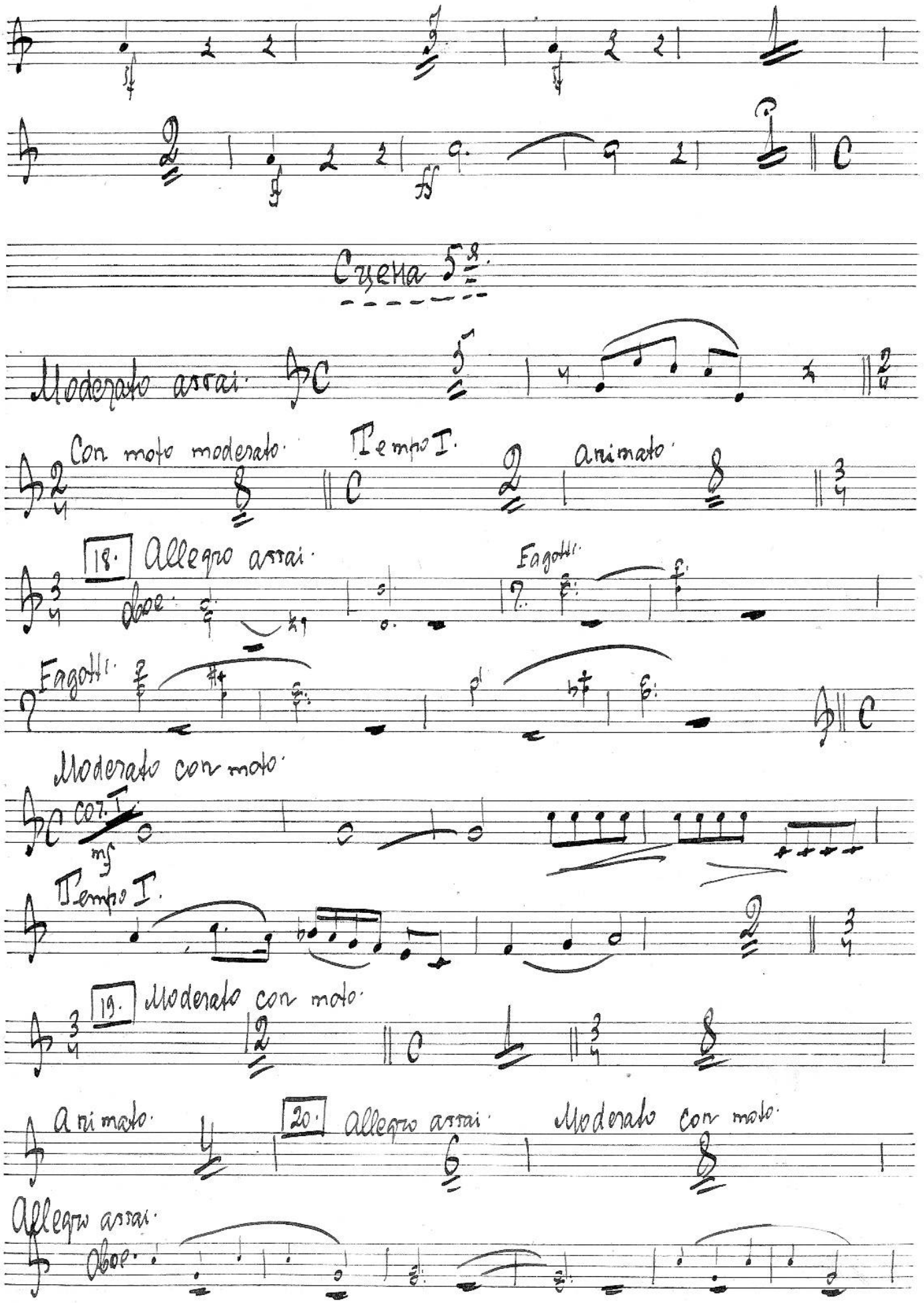
Cyena 5
Moderato assai.
Con moto moderato.
Tempo I.
animato.
18. Allegro assai.
Oboe.
Fagotti.
Fagotti.
Moderato con moto.
Cor. I.
mf
Tempo I.
19. Moderato con moto.
animato.
20. Allegro assai.
Moderato con moto.
Allegro assai.
Oboe.

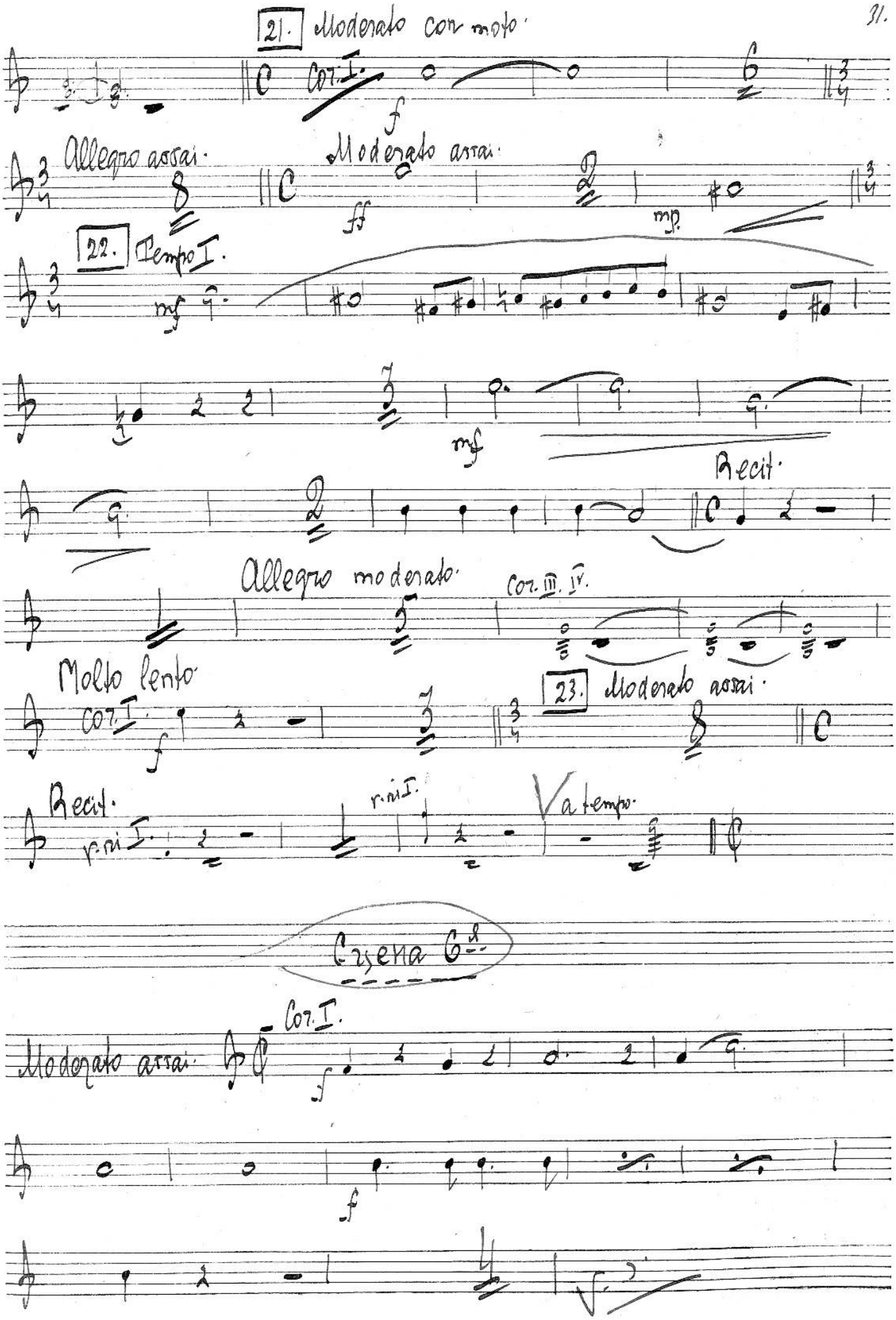
21. Moderato con moto.
Cor. I.
f
Allegro assai.
Moderato assai.
ff
mp
22. Tempo I.
mf
mf
Recit.
Allegro moderato.
Cor. III. IV.
Molto lento
Cor. I.
f
23. Moderato assai.
Recit.
r. ni I.
r. ni I.
a tempo.
Cresc. 6.a
Cor. I.
Moderato assai.
f
f

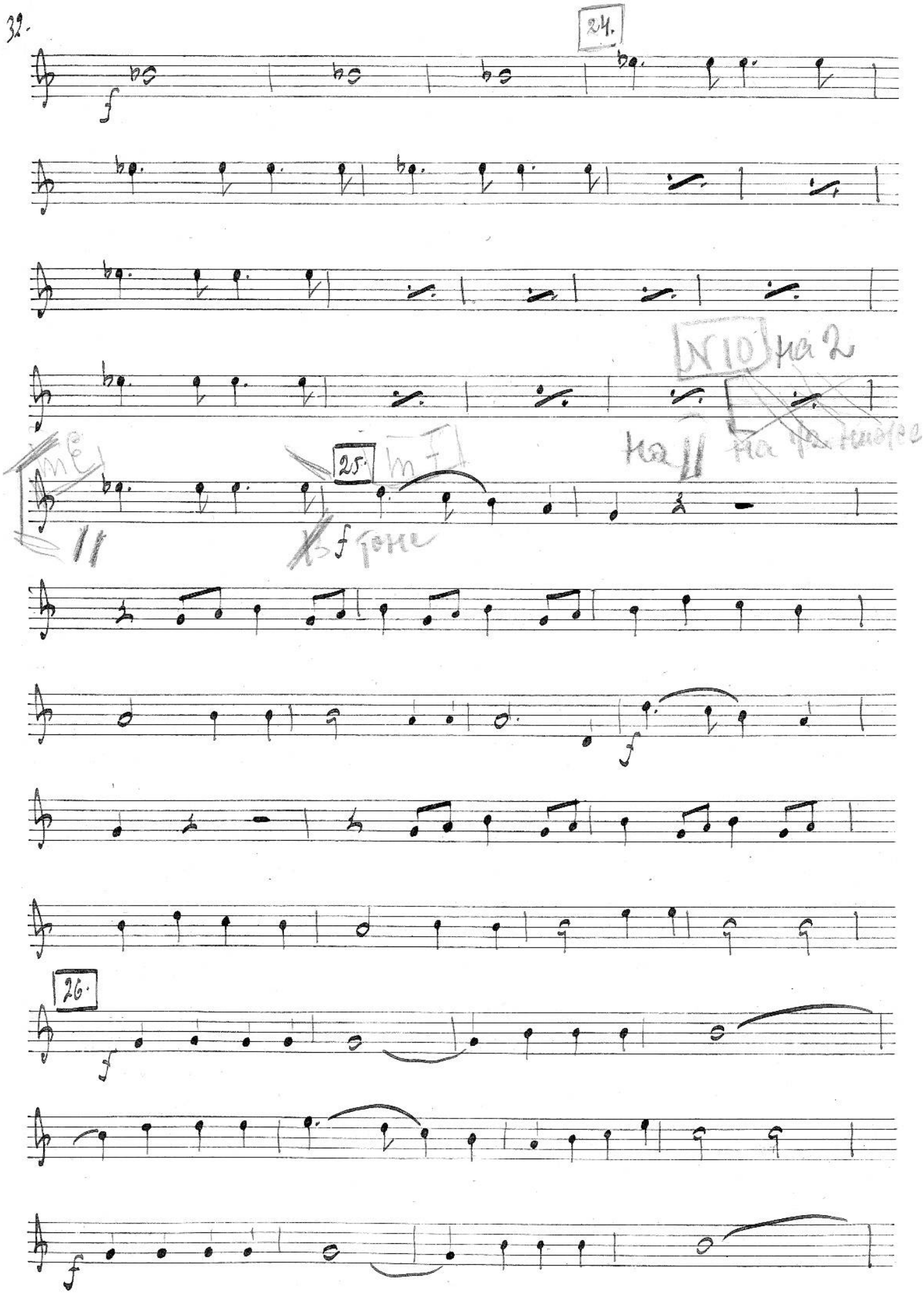
24.
f
N 10
на 2
на 1/2 нижче
25.
f
f
26.
f
f

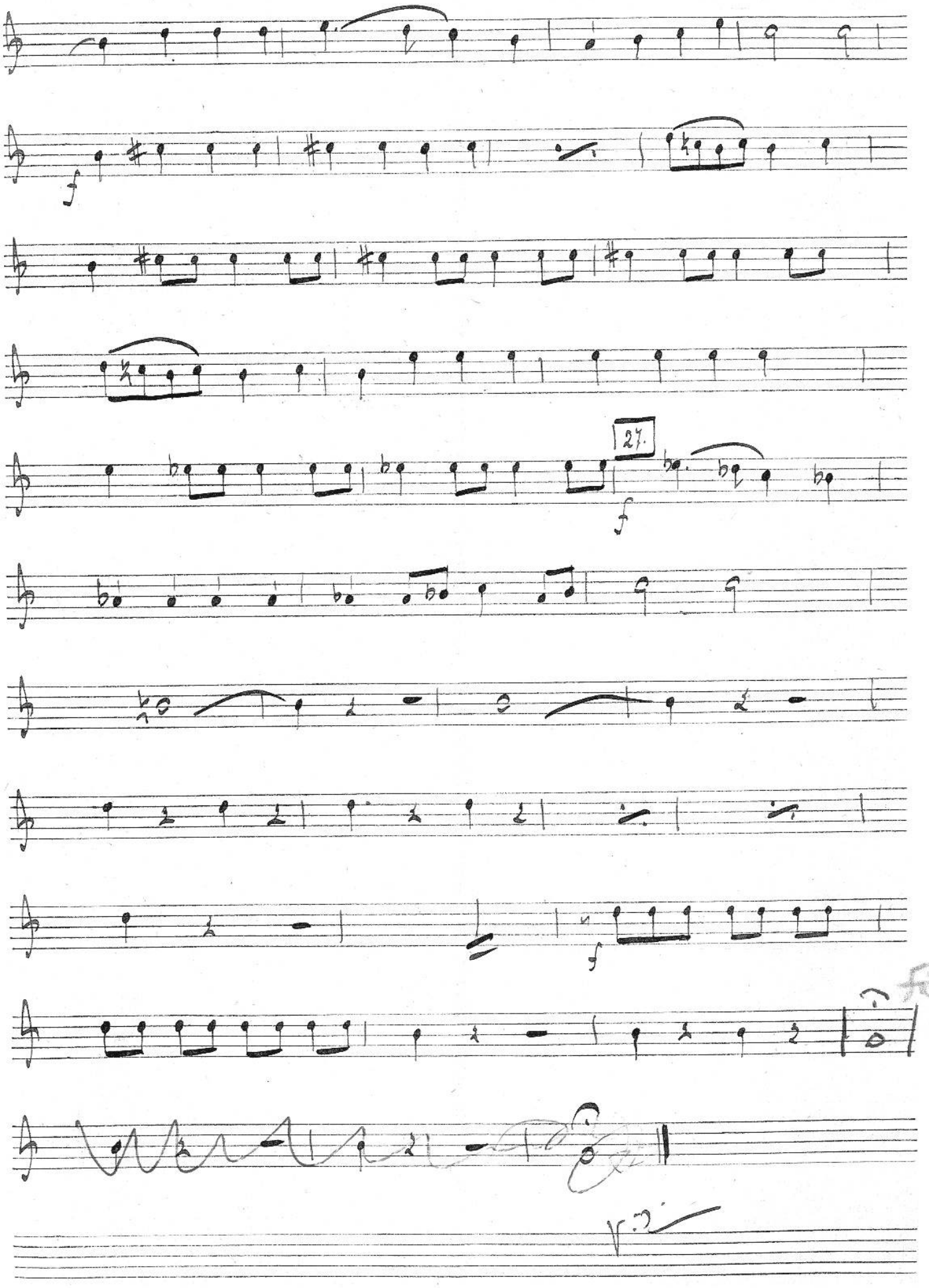
f
27.
f
f

Картина 3я.

Сцена Iя.

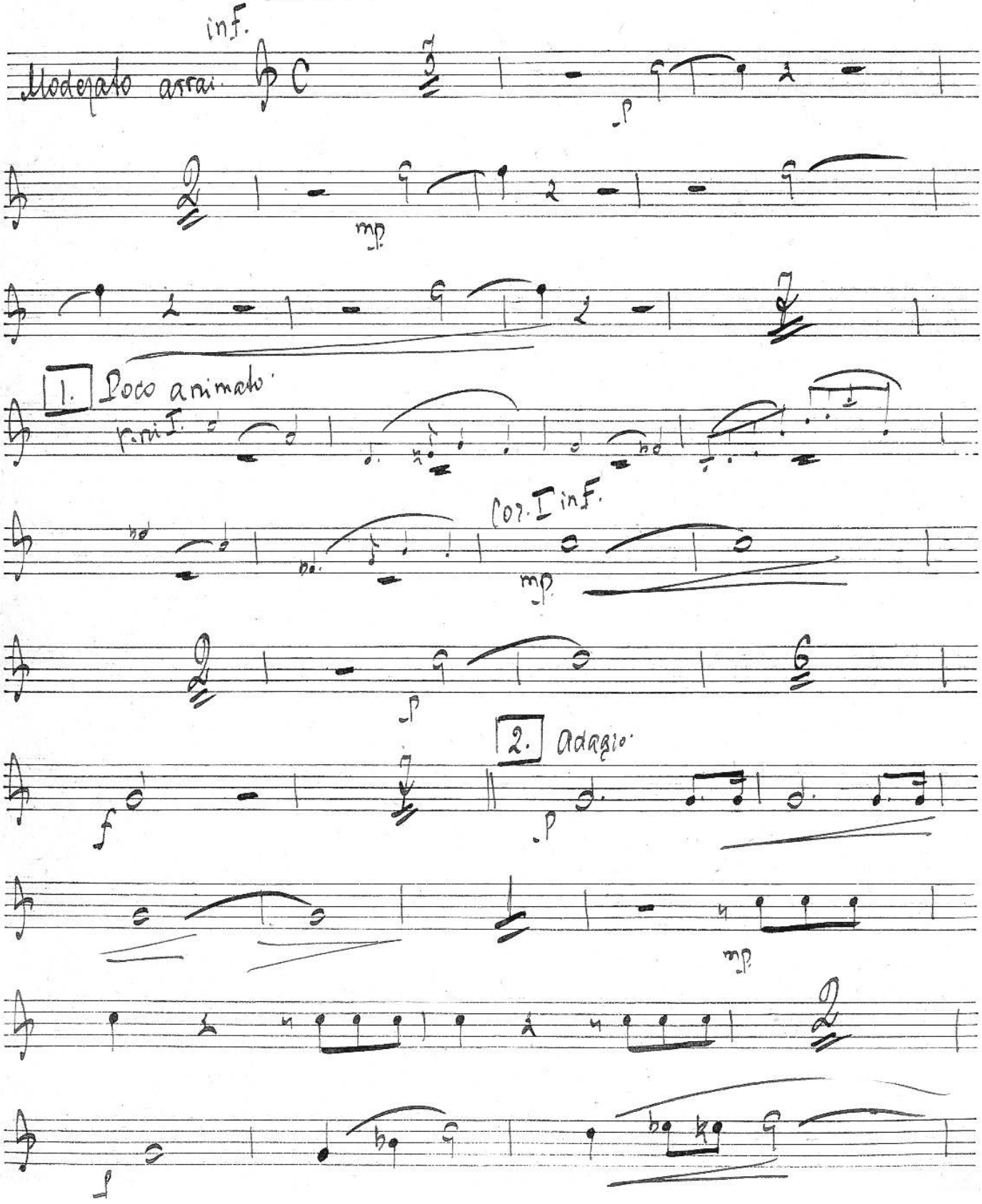

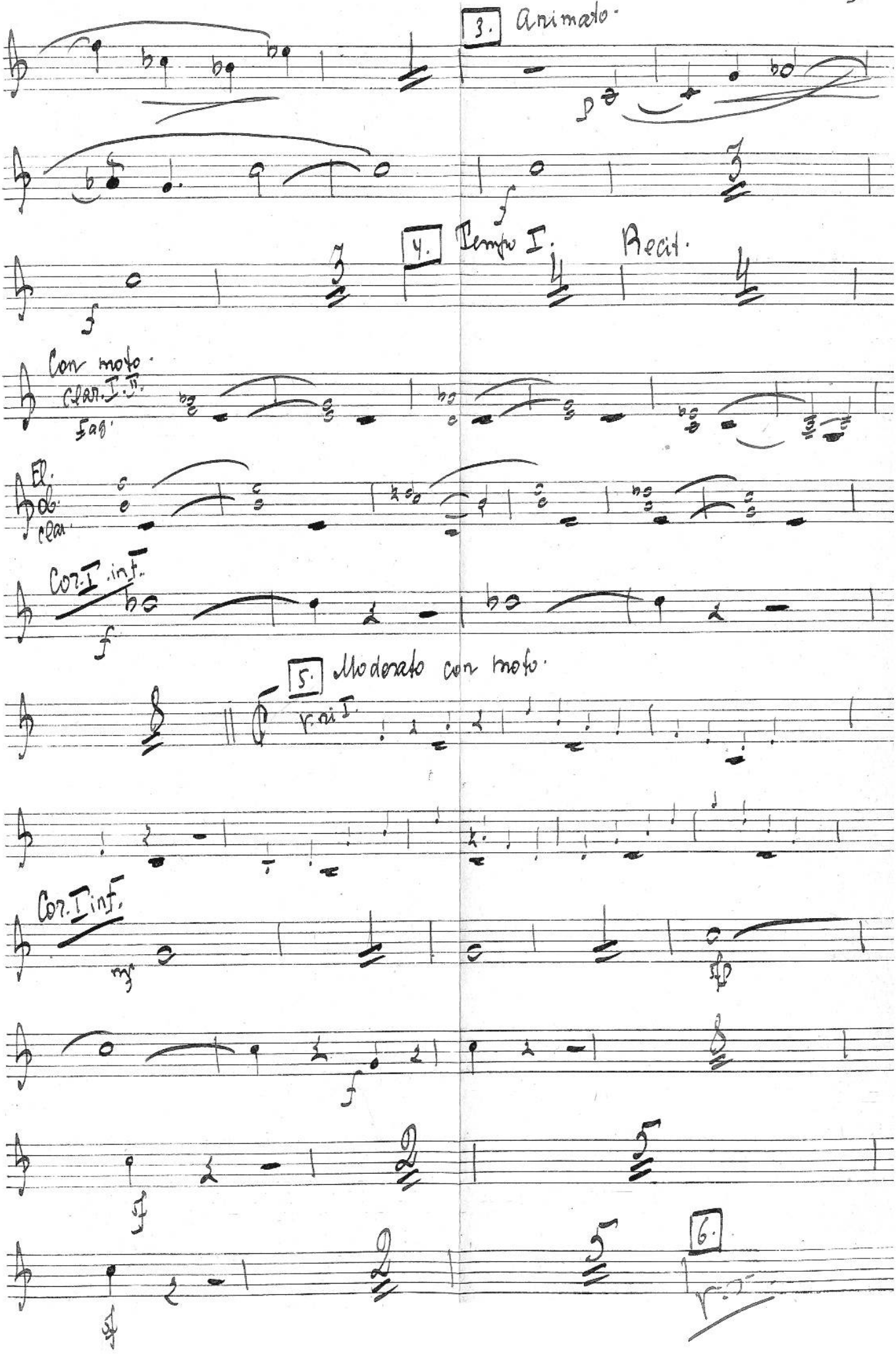
3. Animato.
4. Tempo I. Recit.
Con moto.
Clar. I. II.
Fag.
El.
Clar.
Cor. I. inf.
5. Moderato con moto.
Clar. I.
Cor. I inf.
6.

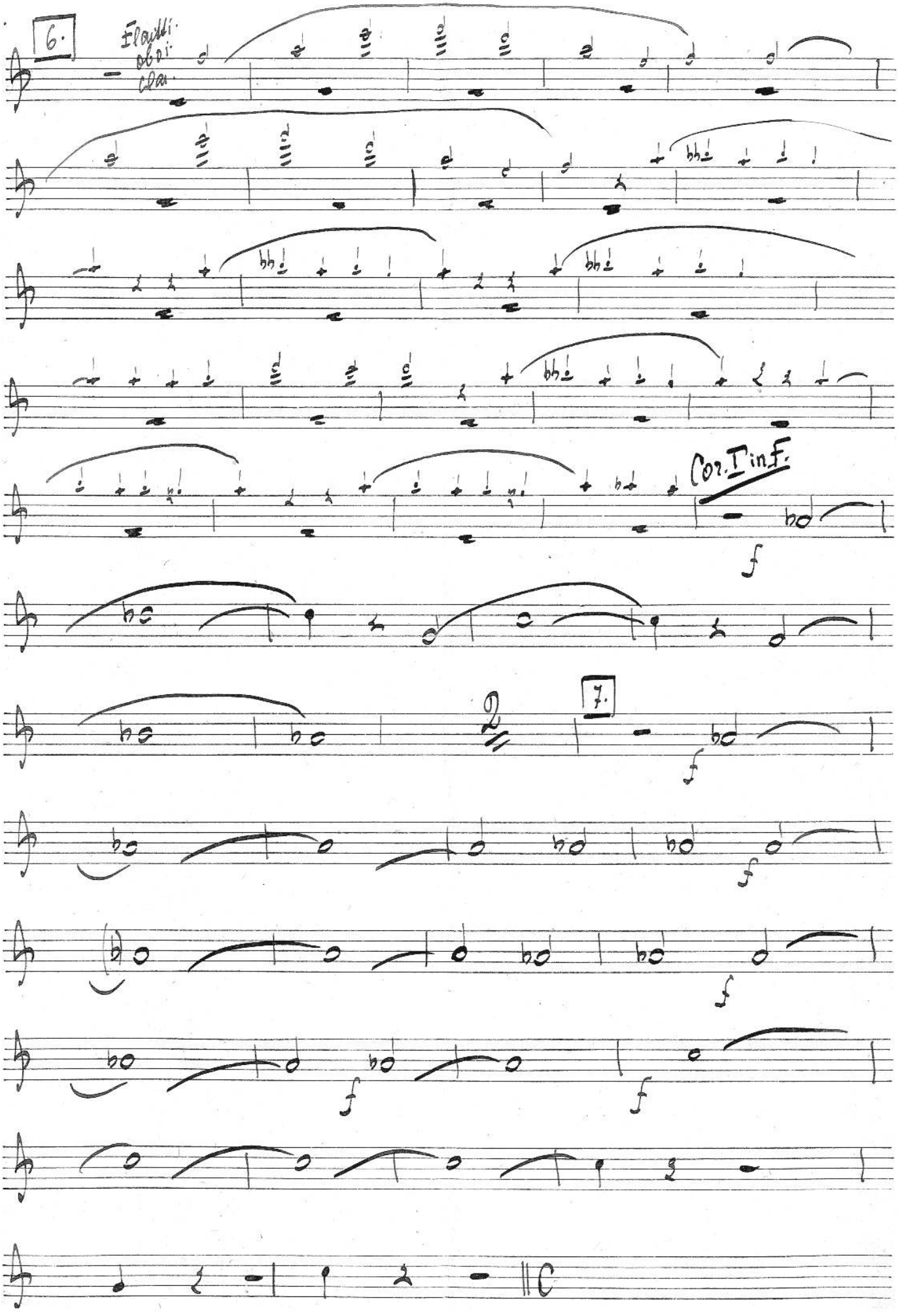
6.
Flauti
oboi
clar.
Cor. I in F.
f
7.
2
f
f
f
f
f
C

Cyena 2as.

Moderato.

Recit. 3 mf

1 sf 3

8 Recit. 1 8. Meno mosso. p mf

a tempo. 2 animato e stringendo. 4 a tempo. 8

animato. v. ri I.

N 5

Cyena 3as.

Cor. I inf. 4 2 rit.

Meno mosso. f 12 9. animato. 6 a tempo. 6

Cor. III. IV. 10.

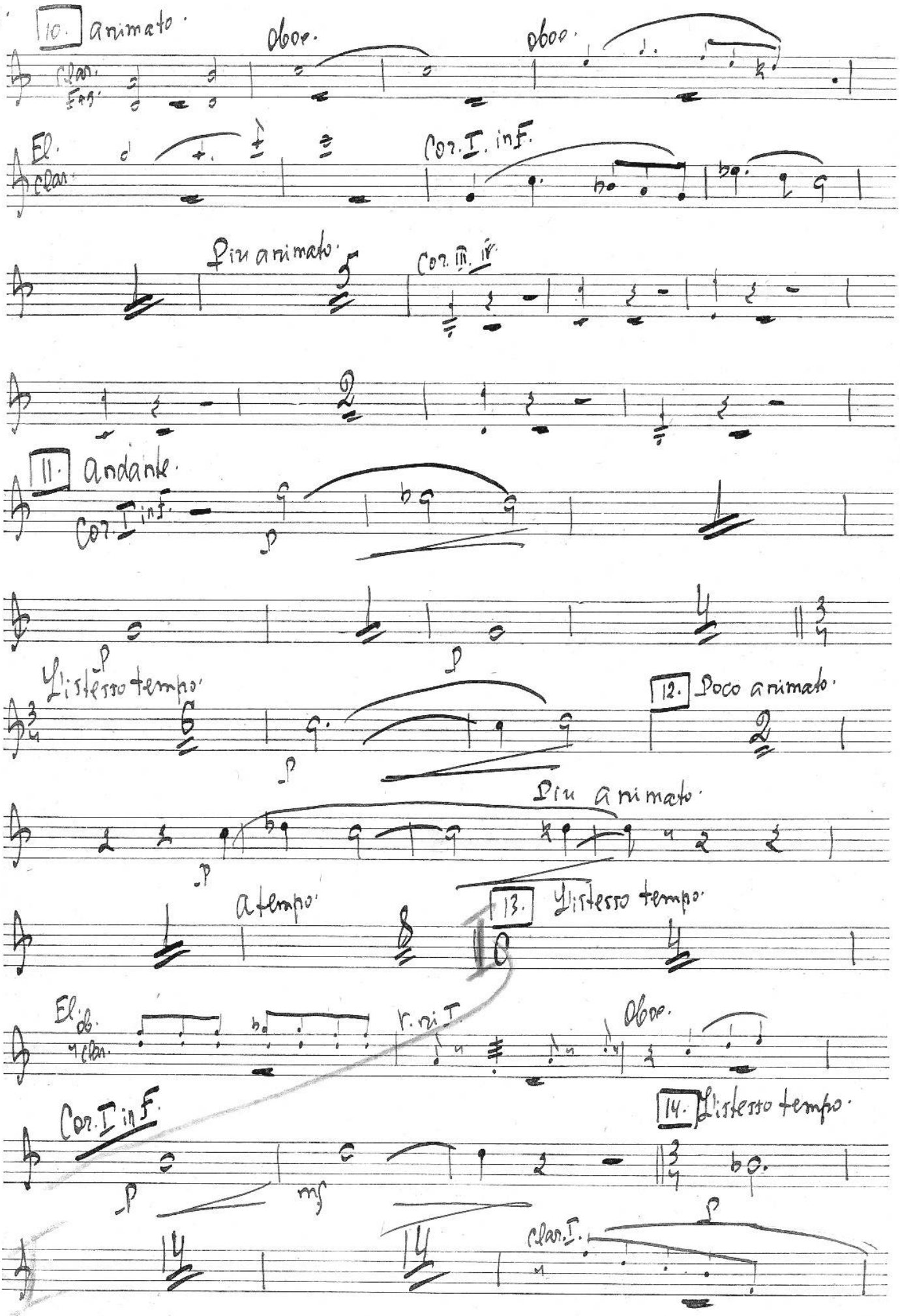
10. animato.
Oboe.
Oboe.
Clar. Fag.
El. Clar.
Cor. I. in F.
Più animato.
Cor. III. IV.
11. Andante.
Cor. I in F.
p
L'istesso tempo.
12. Poco animato.
Più animato.
a tempo.
13. L'istesso tempo.
El. Clar.
r. ni I.
Oboe.
Cor. I in F.
14. L'istesso tempo.
mf
Clar. I.

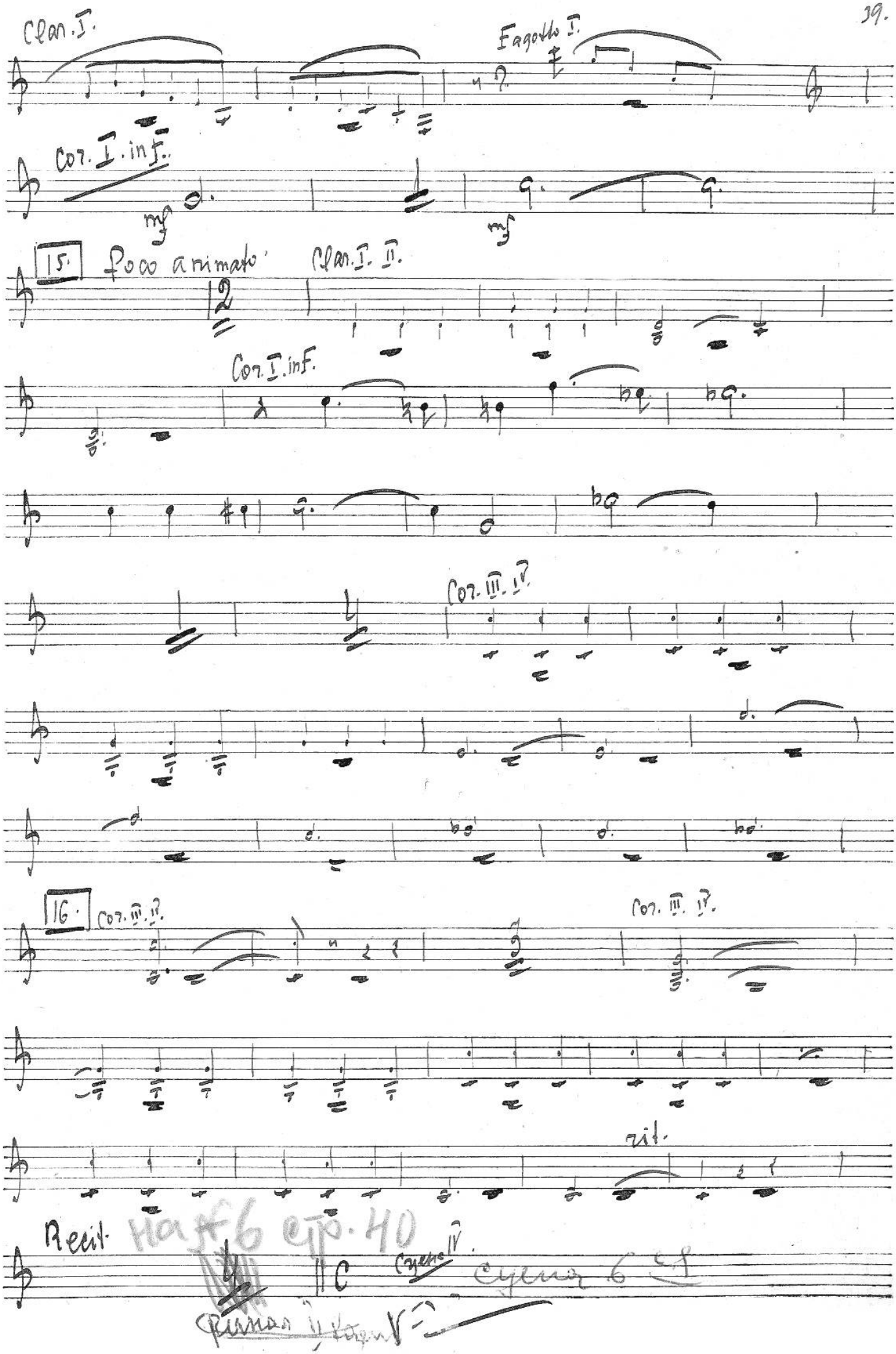
Clar. I.
Fagotto I.
Cor. I. in F.
15. Poco animato
Clar. I. II.
Cor. I. in F.
Cor. III. IV.
16.
Cor. III. IV.
Cor. III. IV.
rit.
Recit.
Cornu IV.

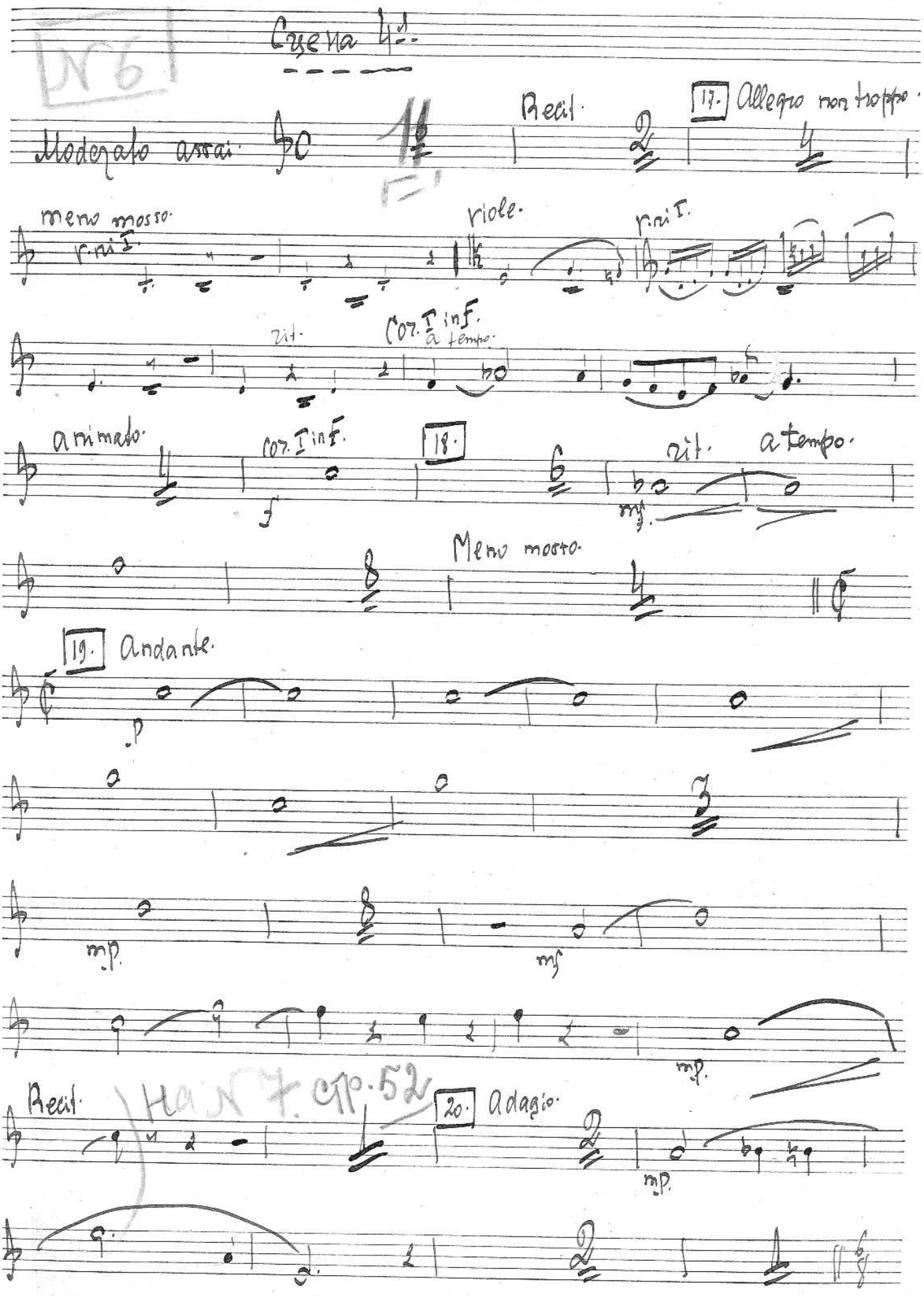
Scena 4ª.
Recit.
17. Allegro non troppo.
Moderato assai.
meno mosso.
r.mi I.
riole.
r.mi I.
rit.
Cor. I in F.
a tempo.
animato.
Cor. I in F.
18.
rit.
a tempo.
Meno mosso.
19. Andante.
mp.
mf
mp.
Recit.
20. Adagio.
mp.

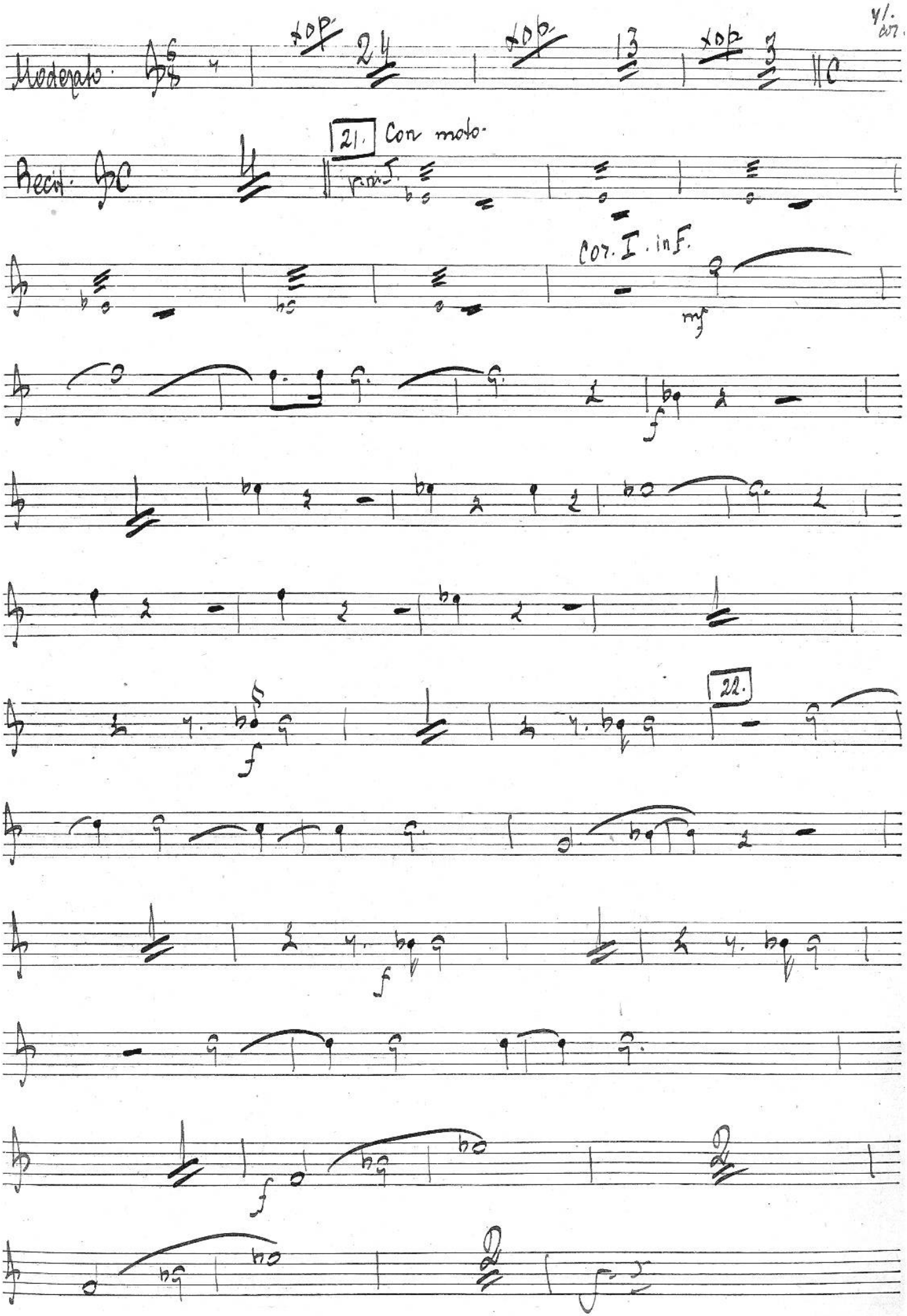
Moderato
Recit.
21. Con moto.
Cor. I. in F.
22.

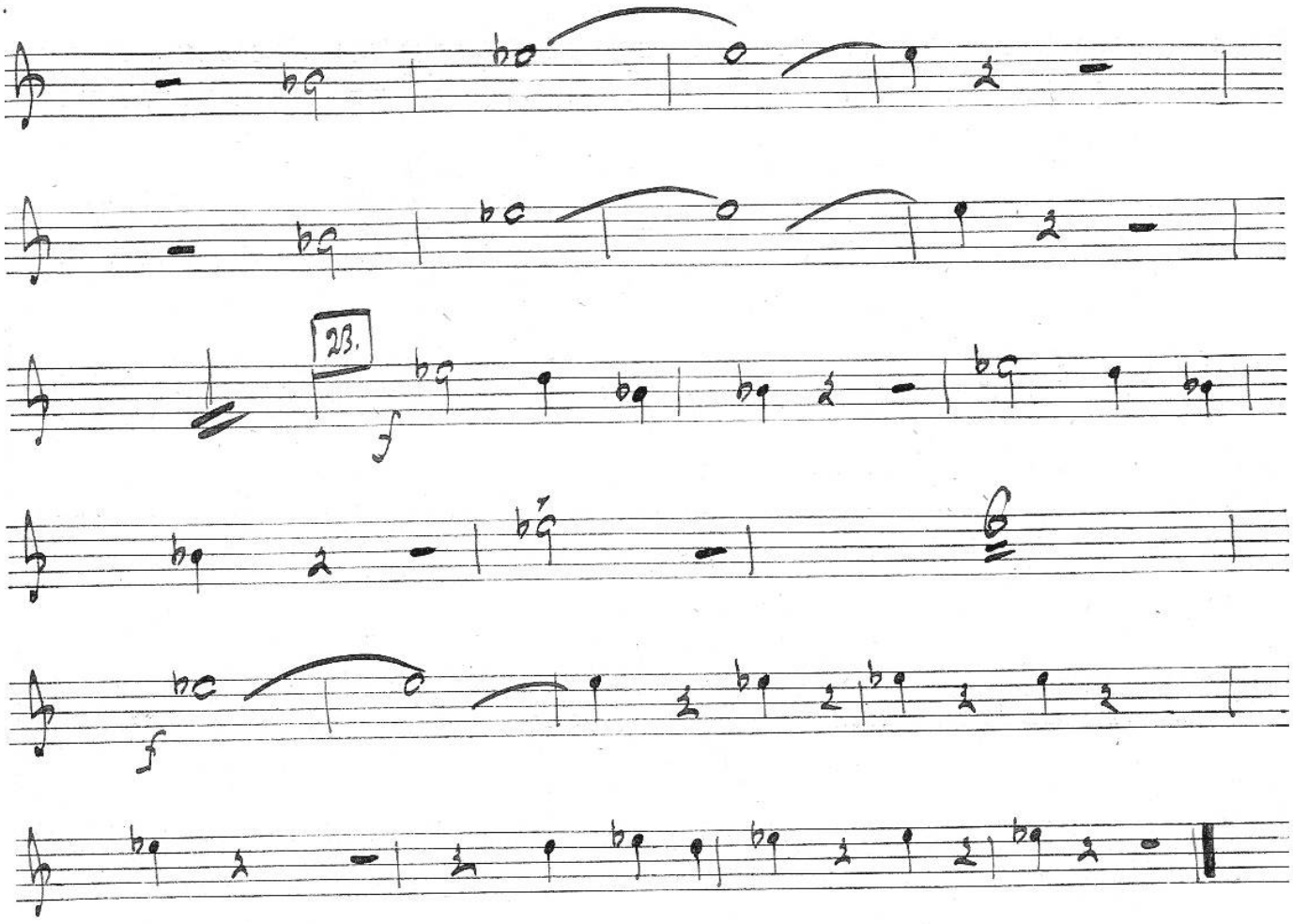

Diciembre 3ª.

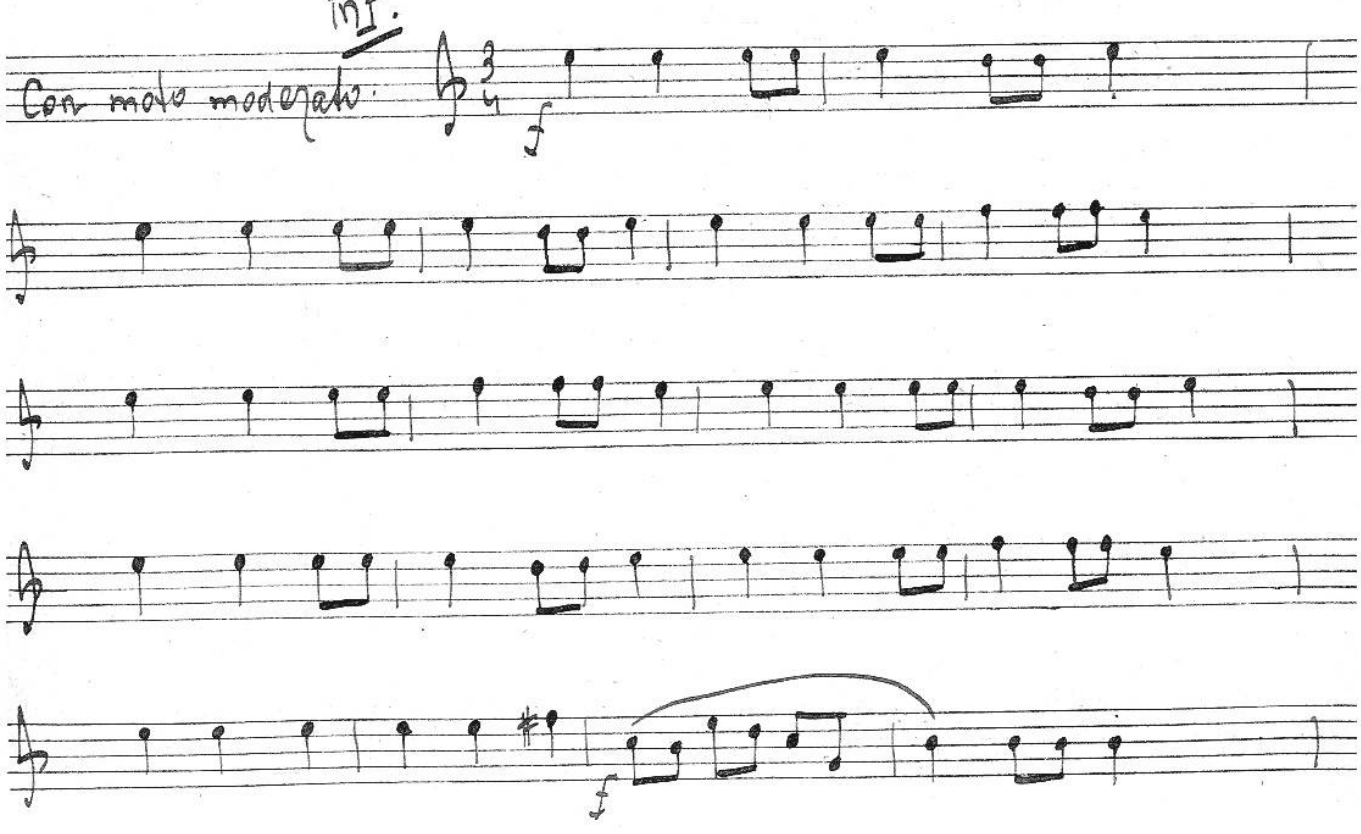

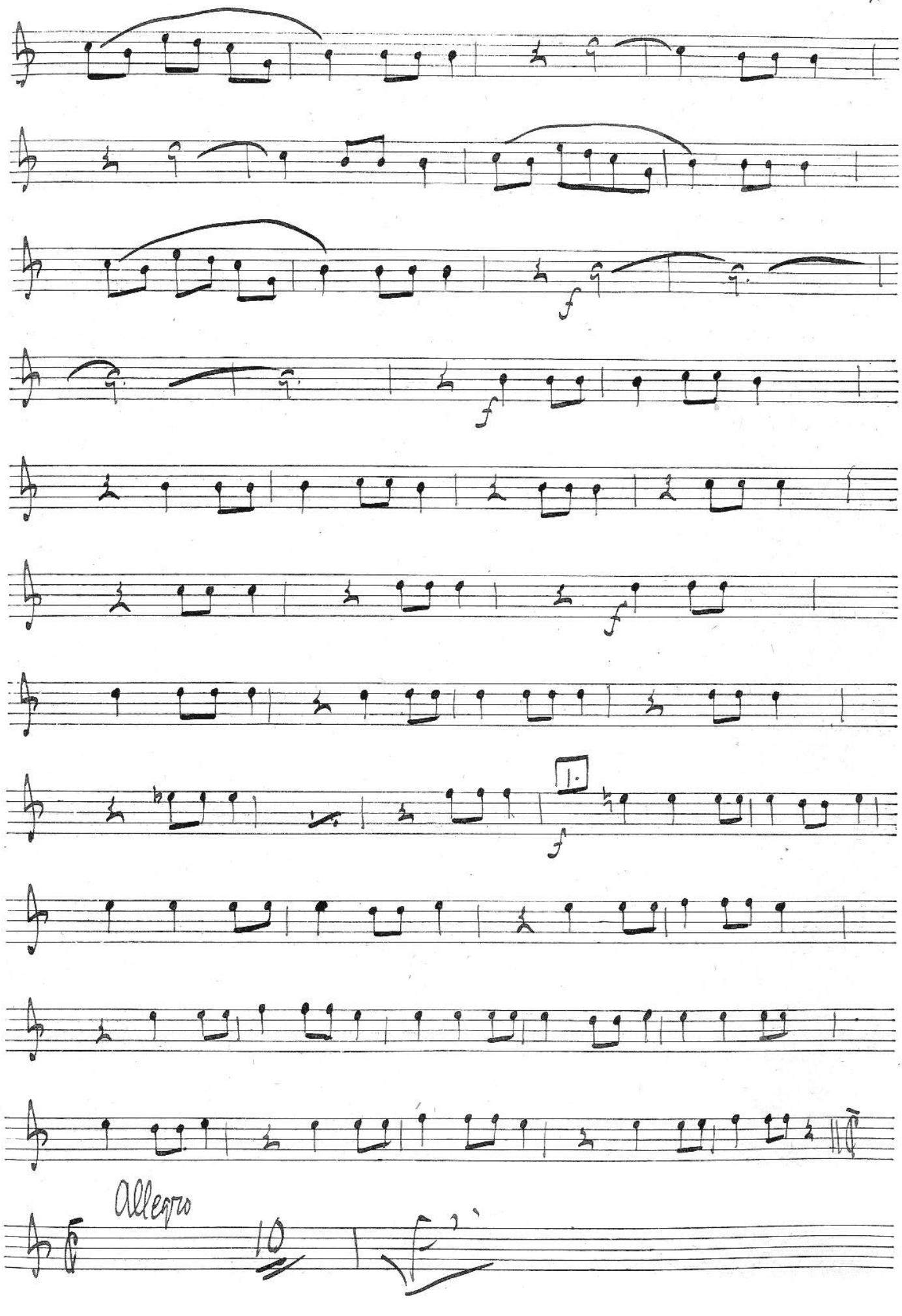
f
f
f
1.
f
Allegro
10

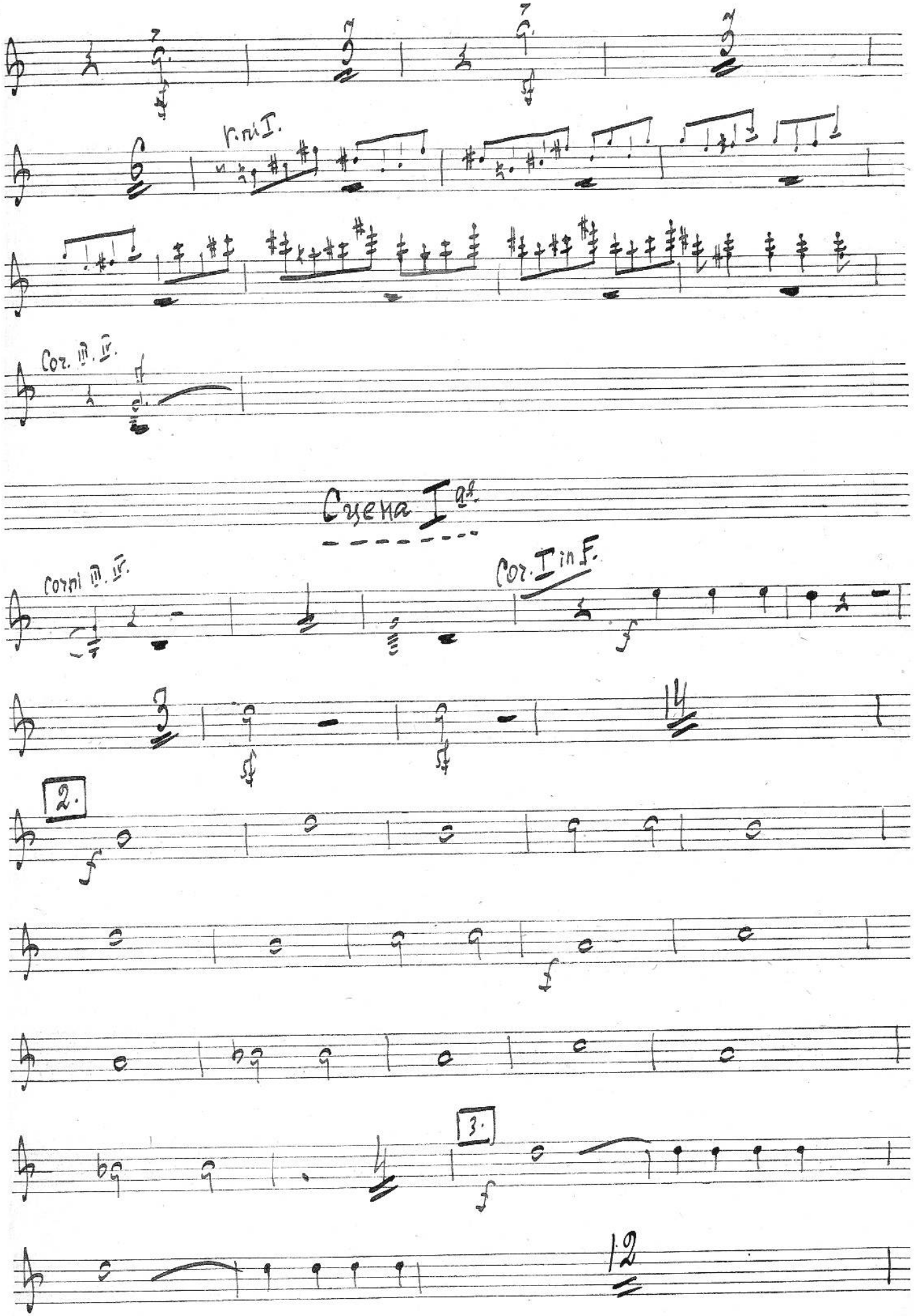
V. mi I.
Cor. III. IV.
Сцена I ая.
Corni III. IV.
Cor. I in F.
2.
3.
12

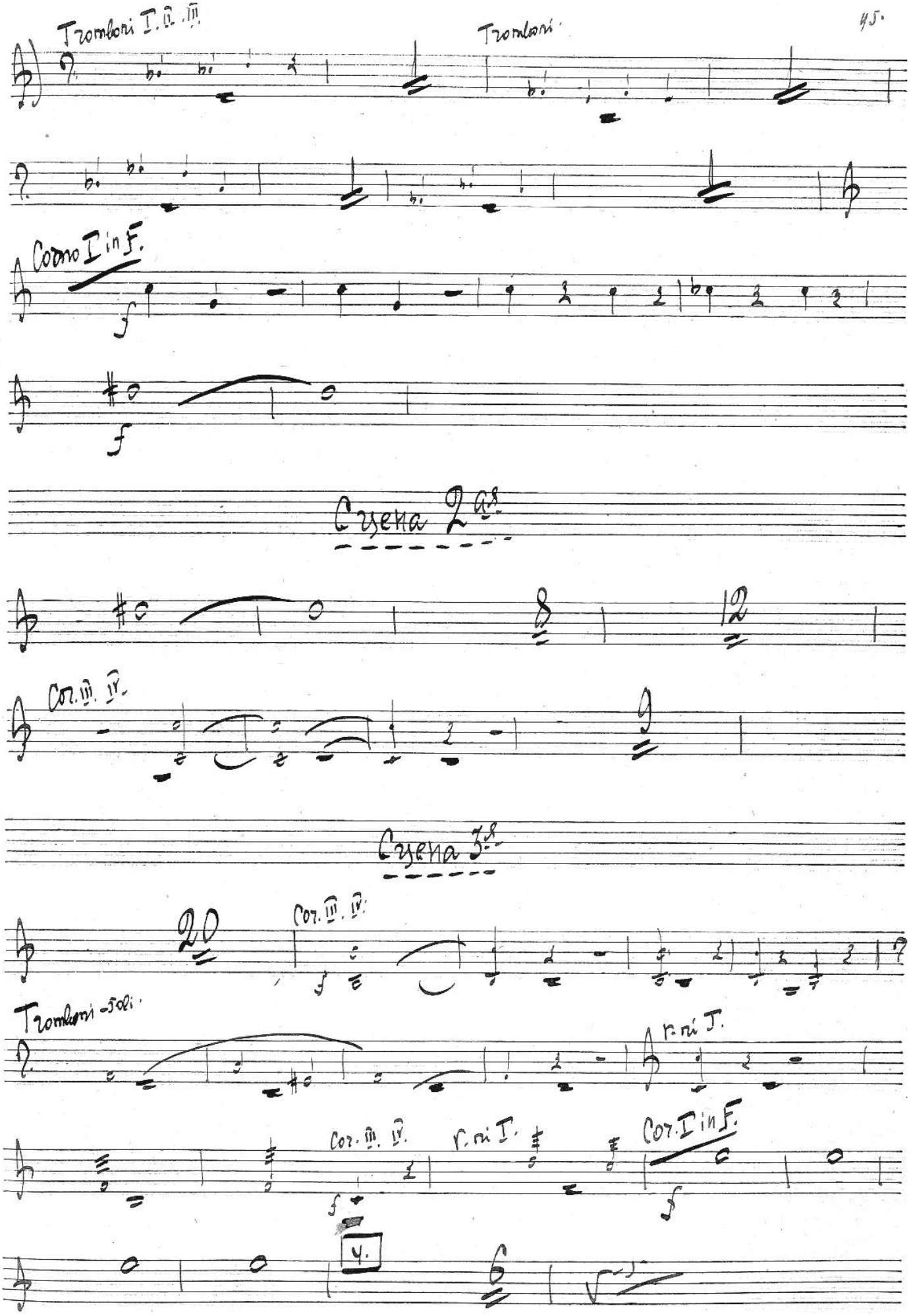
Tromboni I. II. III.
Tromboni
Corno I in F.
f
f
Сцена 2ая
8
12
Cor. III. IV.
9
Сцена 3я
20
Cor. III. IV.
f
Tromboni - soli
r. ri I.
Cor. III. IV.
r. ri I.
Cor. I in F.
f
f
4.
6

Cor. I in F.

Сцена 4-я.

Cor. III. IV.

Шествие.

S.

Moderato. in F.

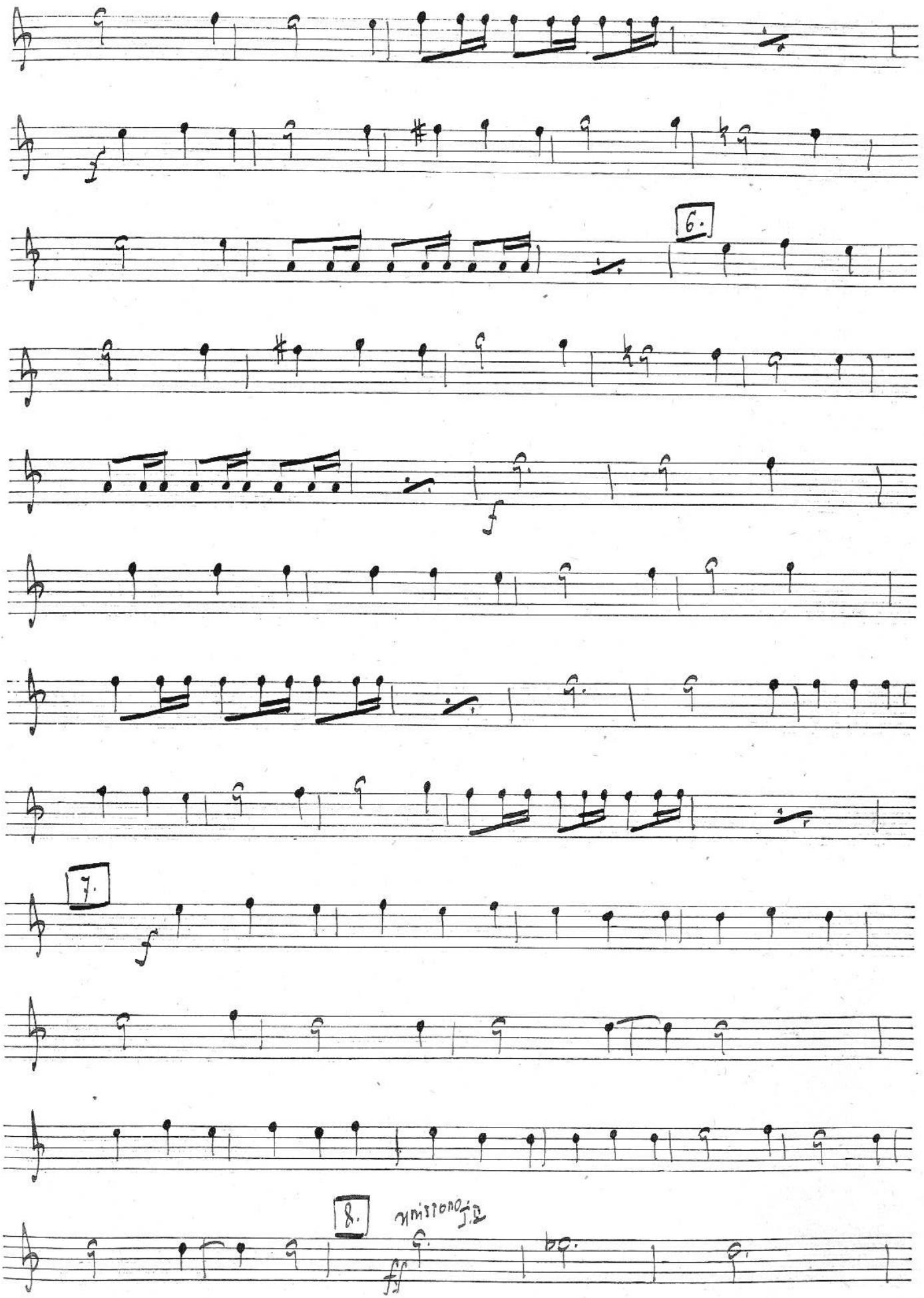
6.
7.
8.
ff

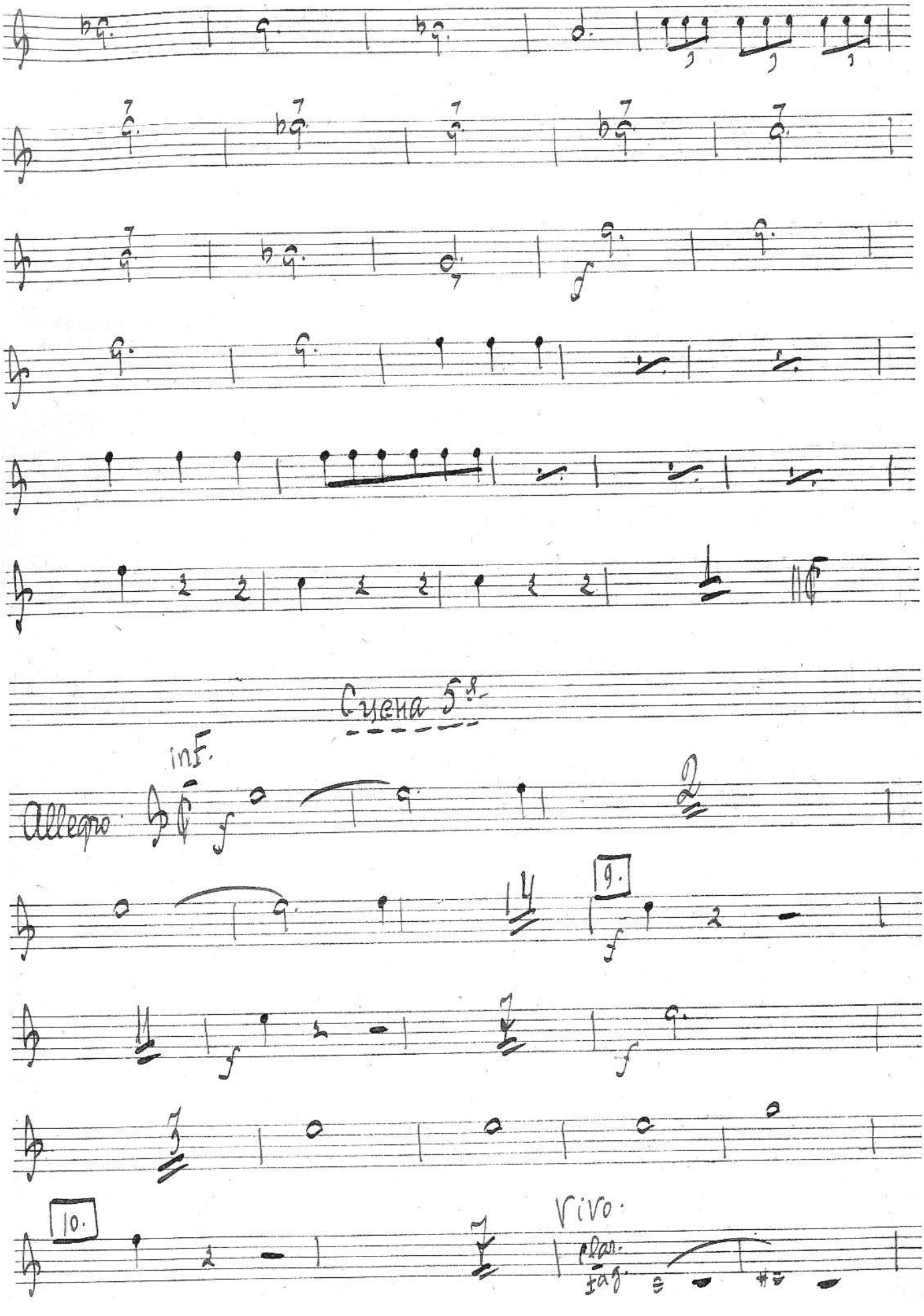
Сцена 5-я.
Allegro
inF.
9.
10.
Vivo.

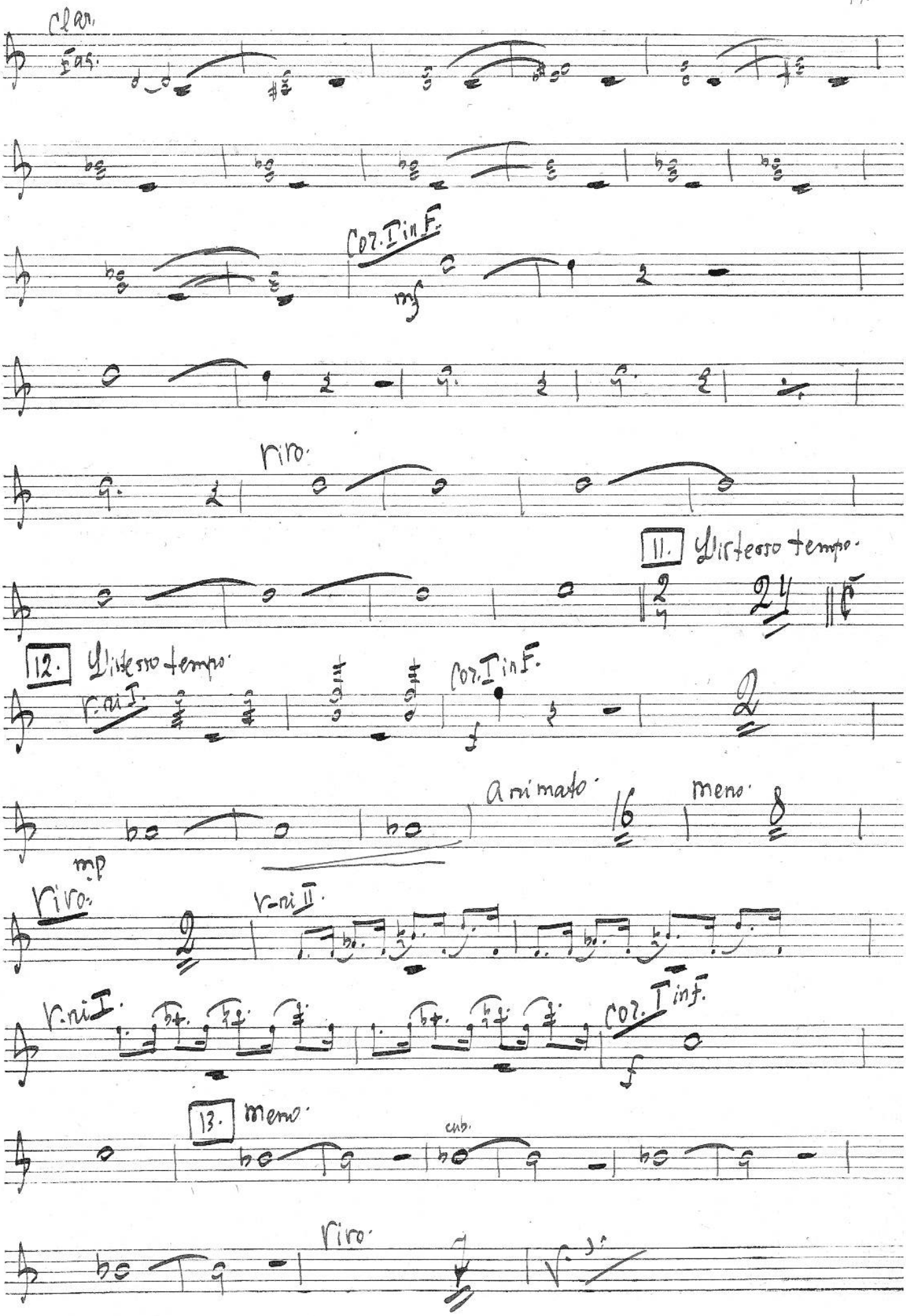
Clar.
Fag.
Cor. I in F.
mf
riro.
11. Yistesso tempo.
12. Yistesso tempo.
V. ni I.
Cor. I in F.
animato
meno
mp
riro.
V-ni II.
V. ni I.
Cor. I in F.
13. meno.
cub.
riro.

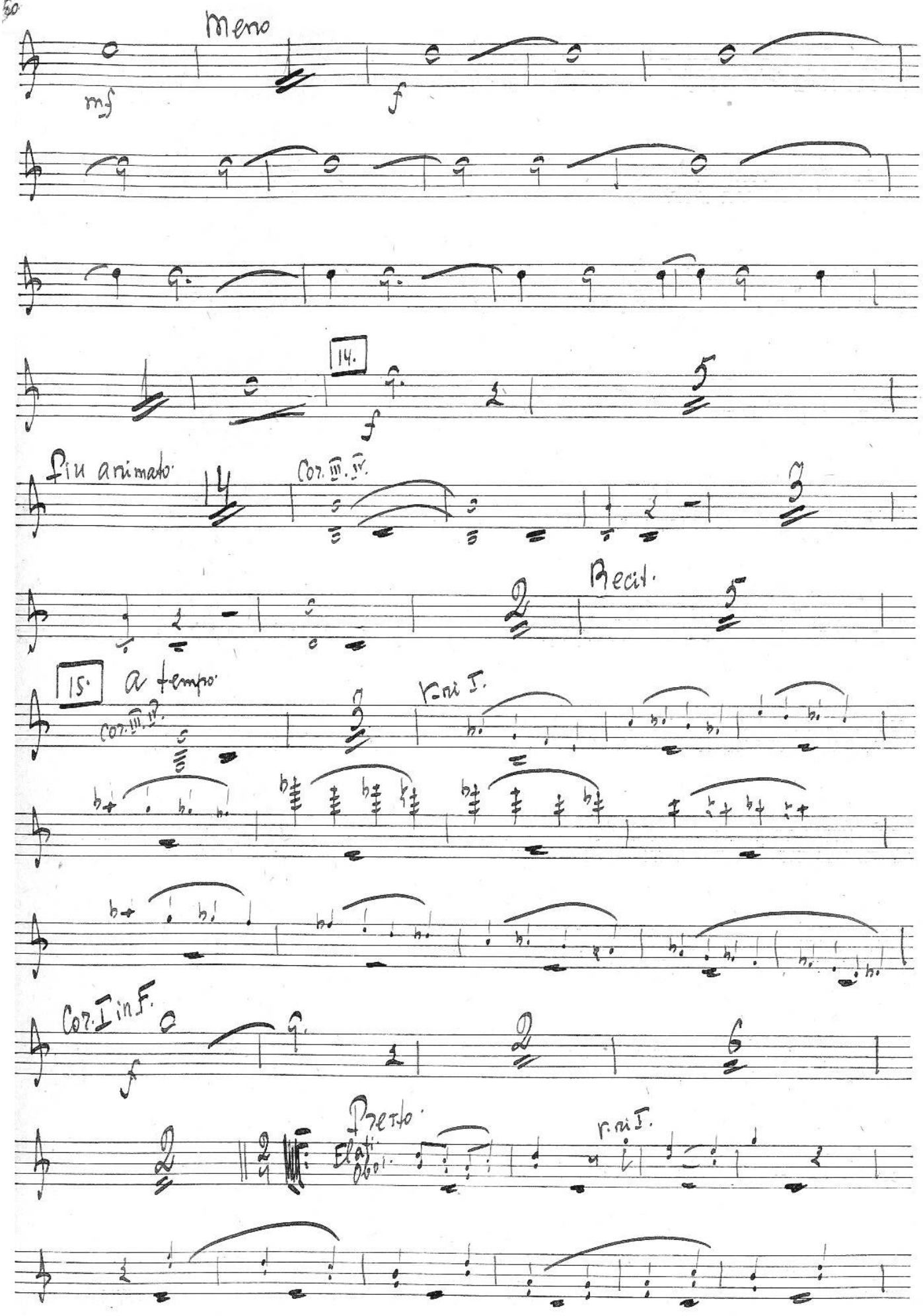
Meno
mf
f
14.
f
Più animato
Cor. III. IV.
Recit.
15.
a tempo
Cor. III. IV.
r. mi I.
Cor. I in F.
f
Presto
Obo I.
r. mi I.

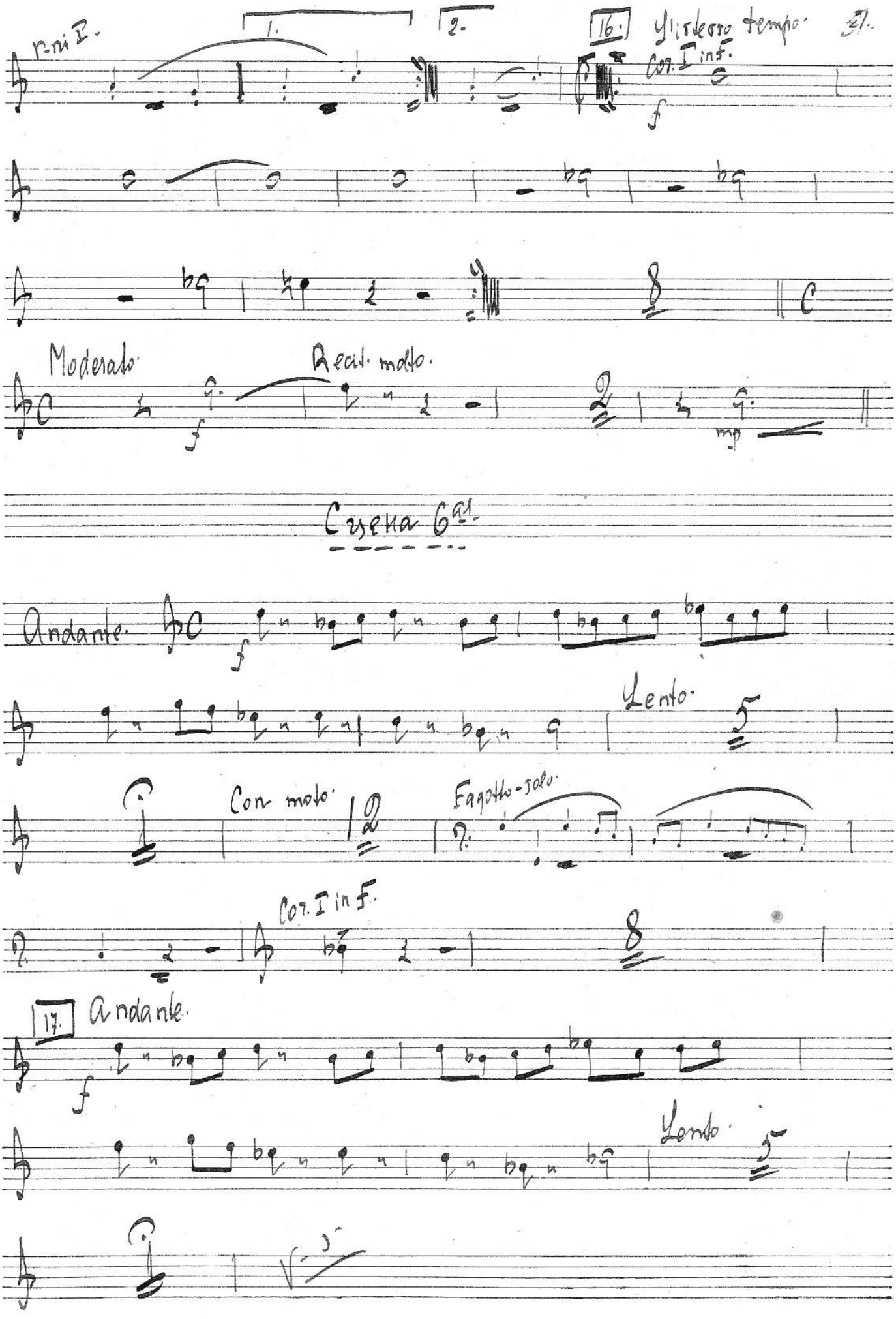
r-ni I.
1.
2.
16.
Lo stesso tempo.
Cor. I in F.
f
Moderato.
Recit. molto.
f
mp
Cuena 6a.
Andante.
f
Lento.
Con moto.
Fagotto-solo.
Cor. I in F.
17.
Andante.
f
Lento.

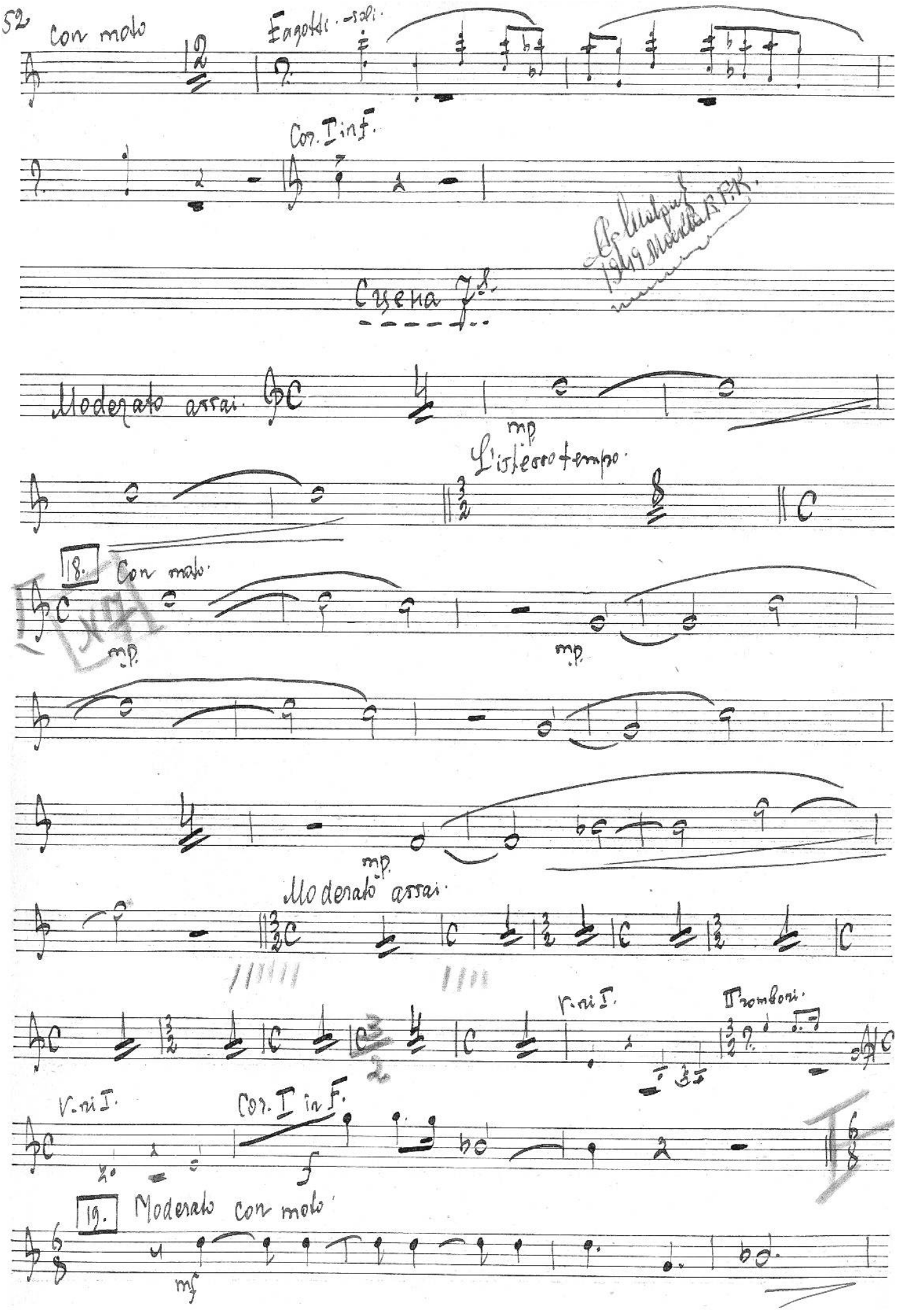
Con moto
Fagotti - soli.
Cor. I in F.
Cresc. f
Moderato assai.
mp
L'istesso tempo.
18. Con moto.
mp.
mp.
mp.
Moderato assai.
V.ni I.
Tromboni.
V.ni I.
Cor. I in F.
f
19. Moderato con moto.
mf

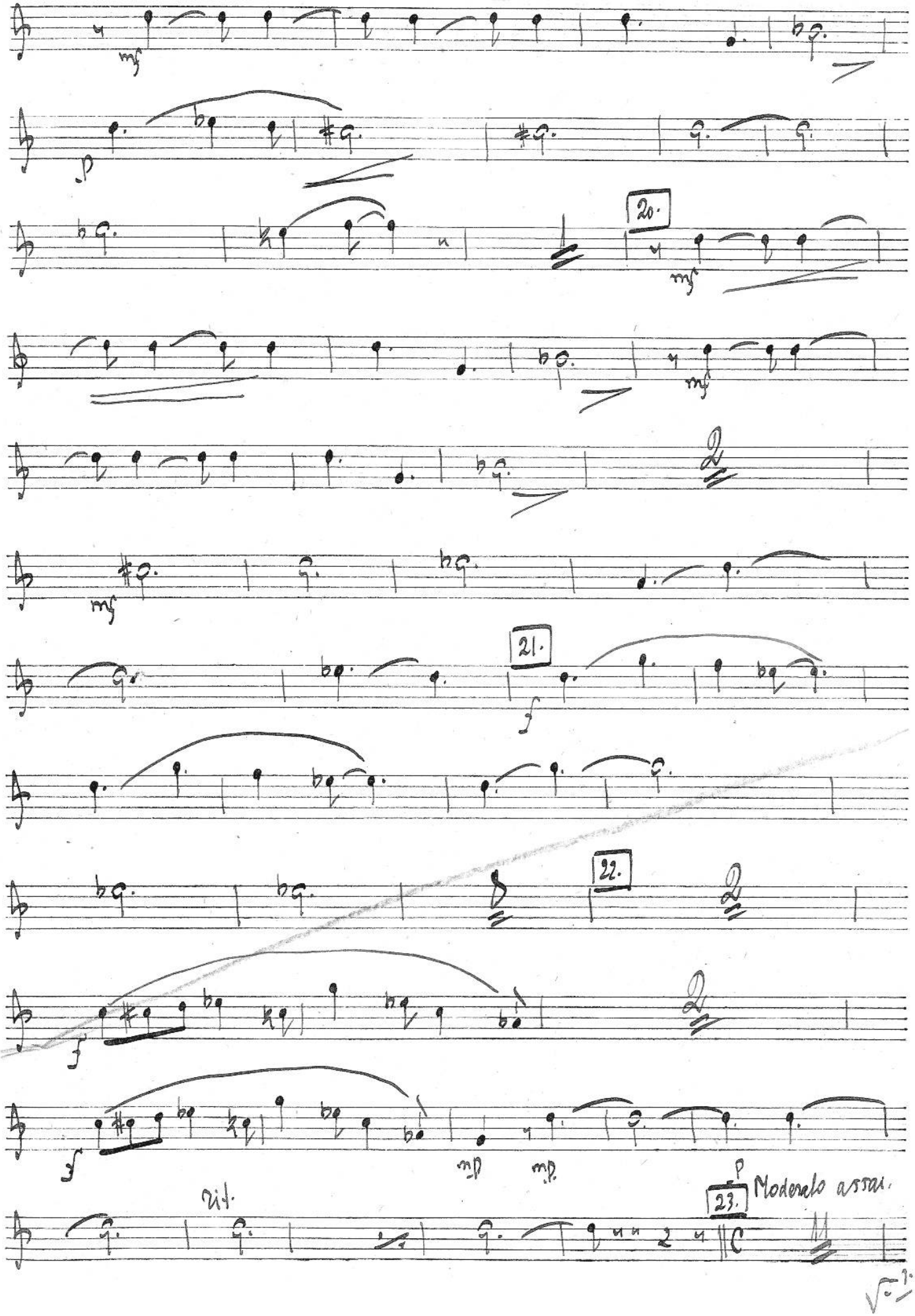
20.
21.
22.
23.
Moderato assai.
rit.

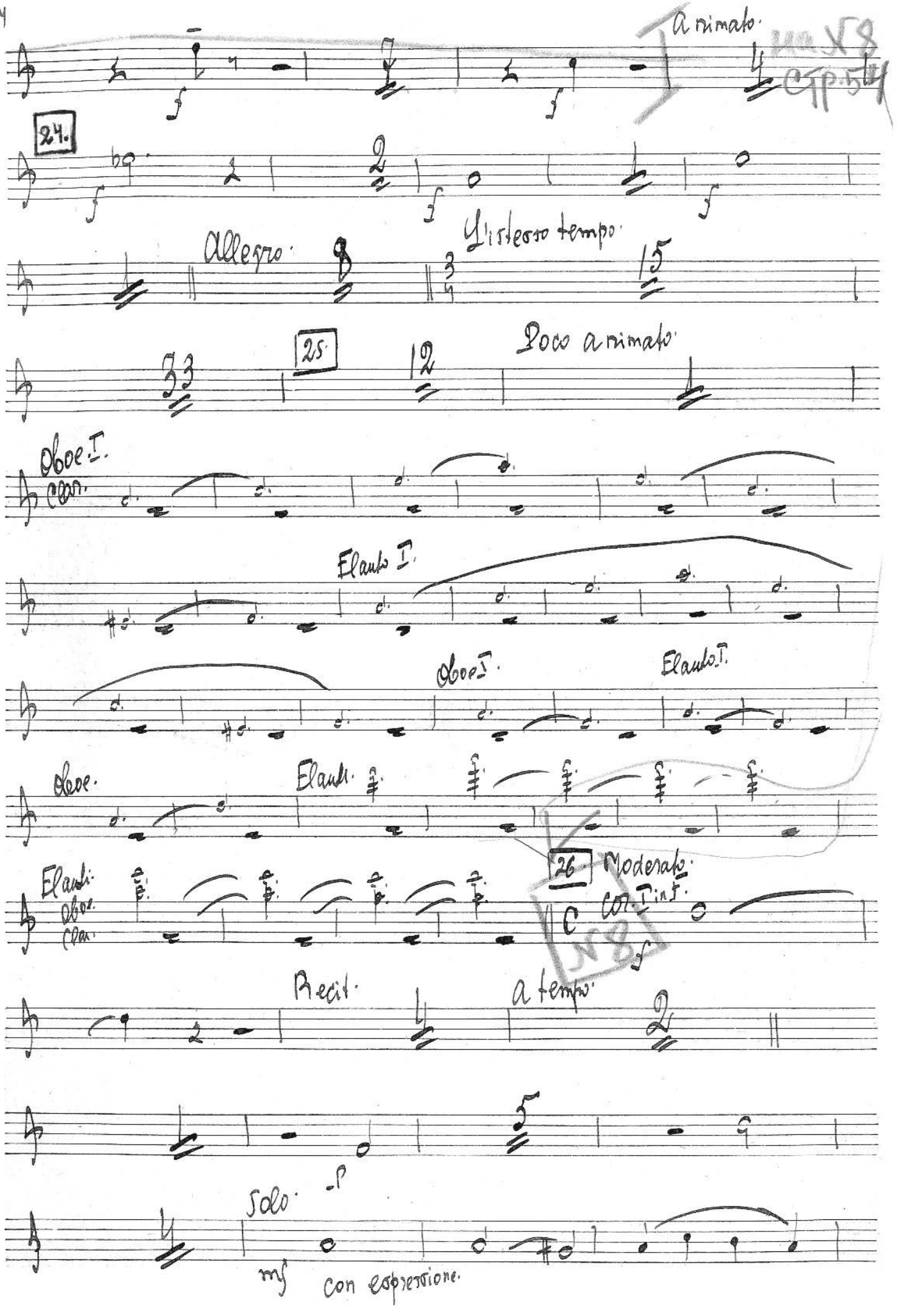
Animato.
24.
Allegro.
L'istesso tempo.
25.
Poco animato.
Oboe I.
con.
Flauto I.
Oboe I.
Flauto I.
Oboe.
Flauti.
Oboe.
con.
26.
Moderato.
Recit.
a tempo.
Solo.
mf
con espressione.

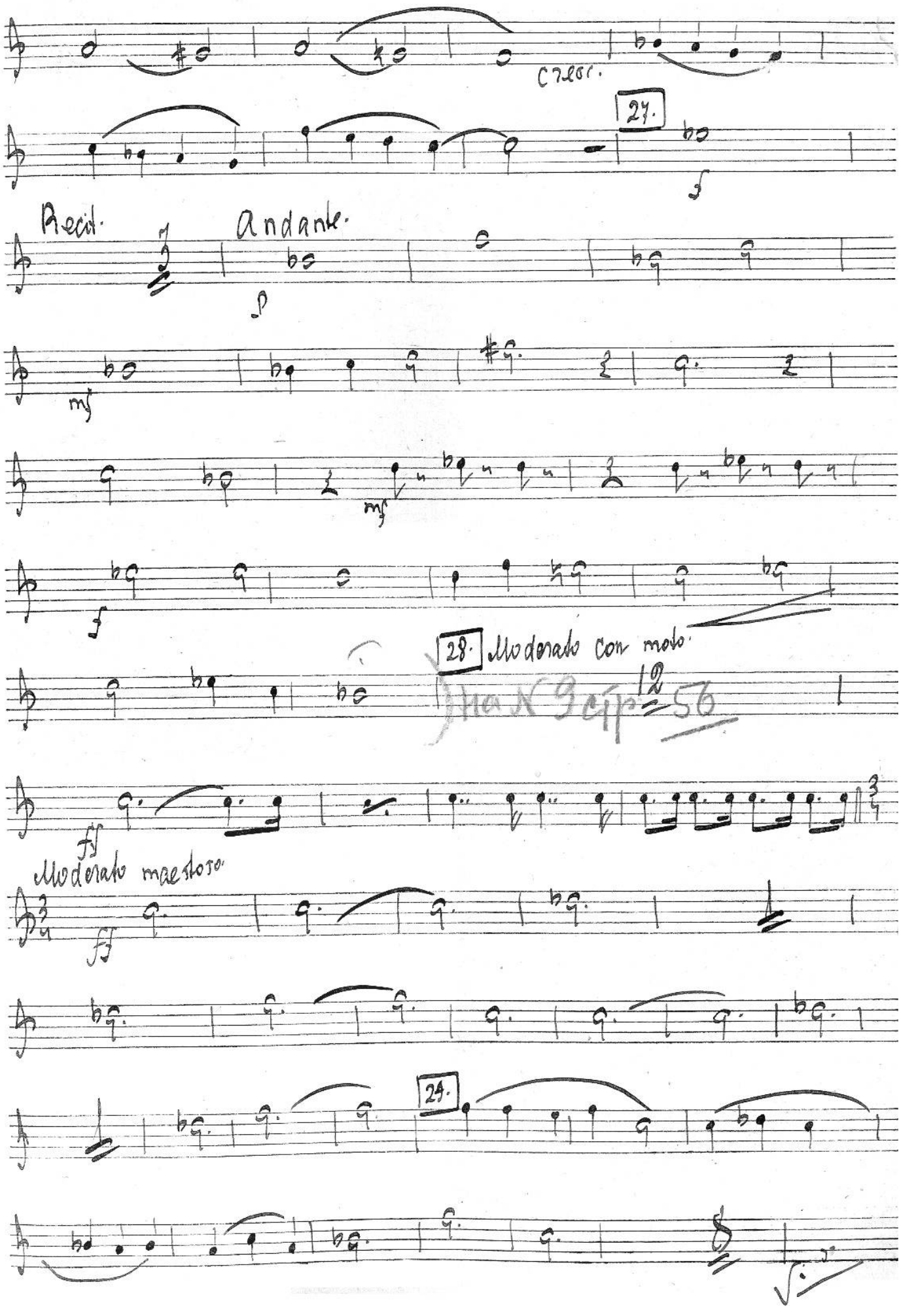
cresc.
27.
f
Recit.
Andante.
p
mf
mf
f
28. Moderato con moto.
12
56
ff
Moderato maestoso
ff
24.

V-ni I.

30. Andante

C

Cor. I in F.

mp.

15

31. Animato un poco.

cresc.

mf

p

cresc.

mf

mf

cresc.

32. Andante

f

Cor. I in F.

f

на N 10
стр. 32

Музыкальная Библиотека
№ 126179
Всесоюзного
Радиокомитета

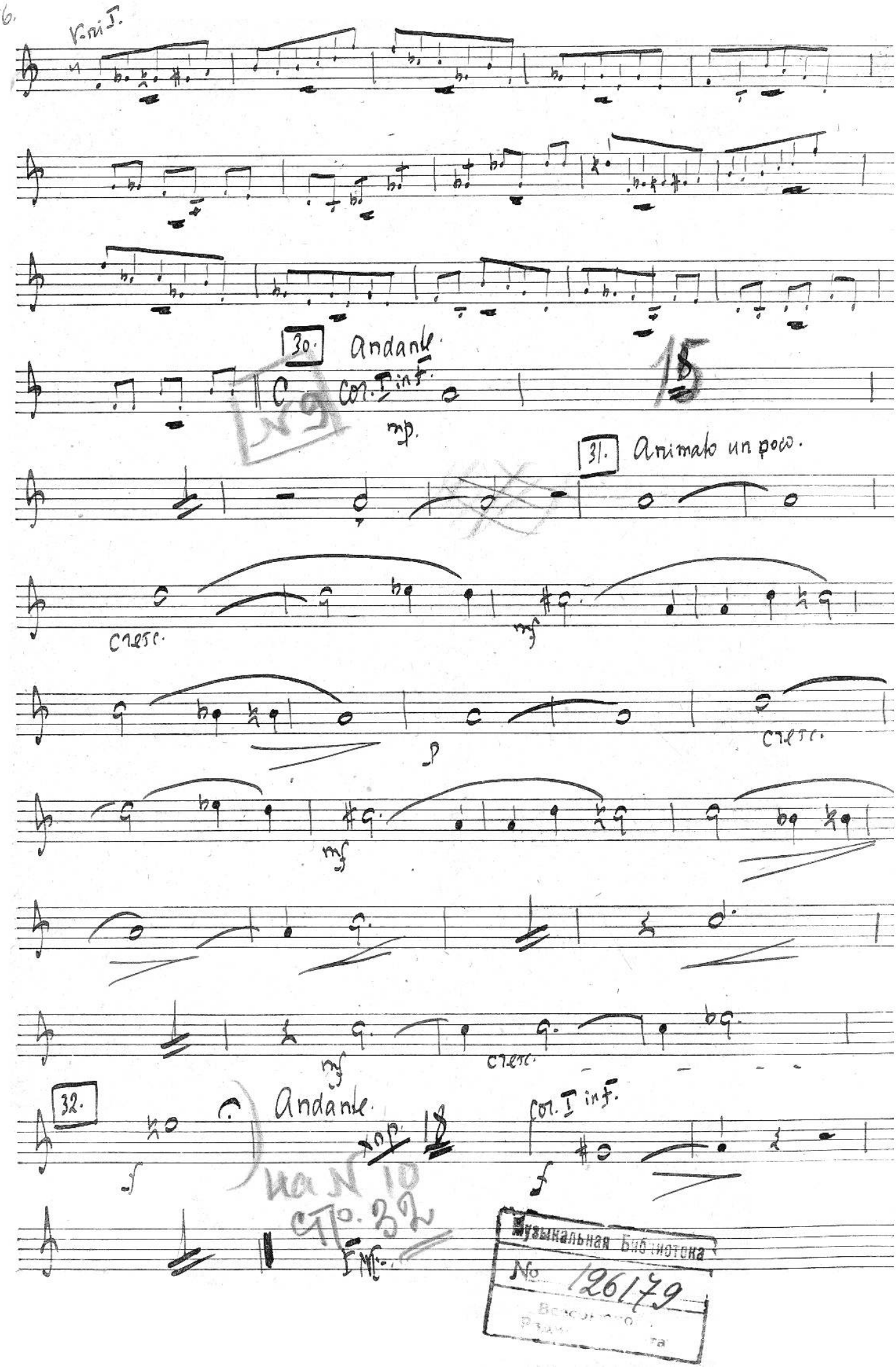

В 119

Corno II in F.

А. Рубинштейн.

ПРОВЕРЕНО 1956 г.

Музыкальная библиотека
№ 126179

Купец Калашников.

Действие I ое.

Картина I ая.

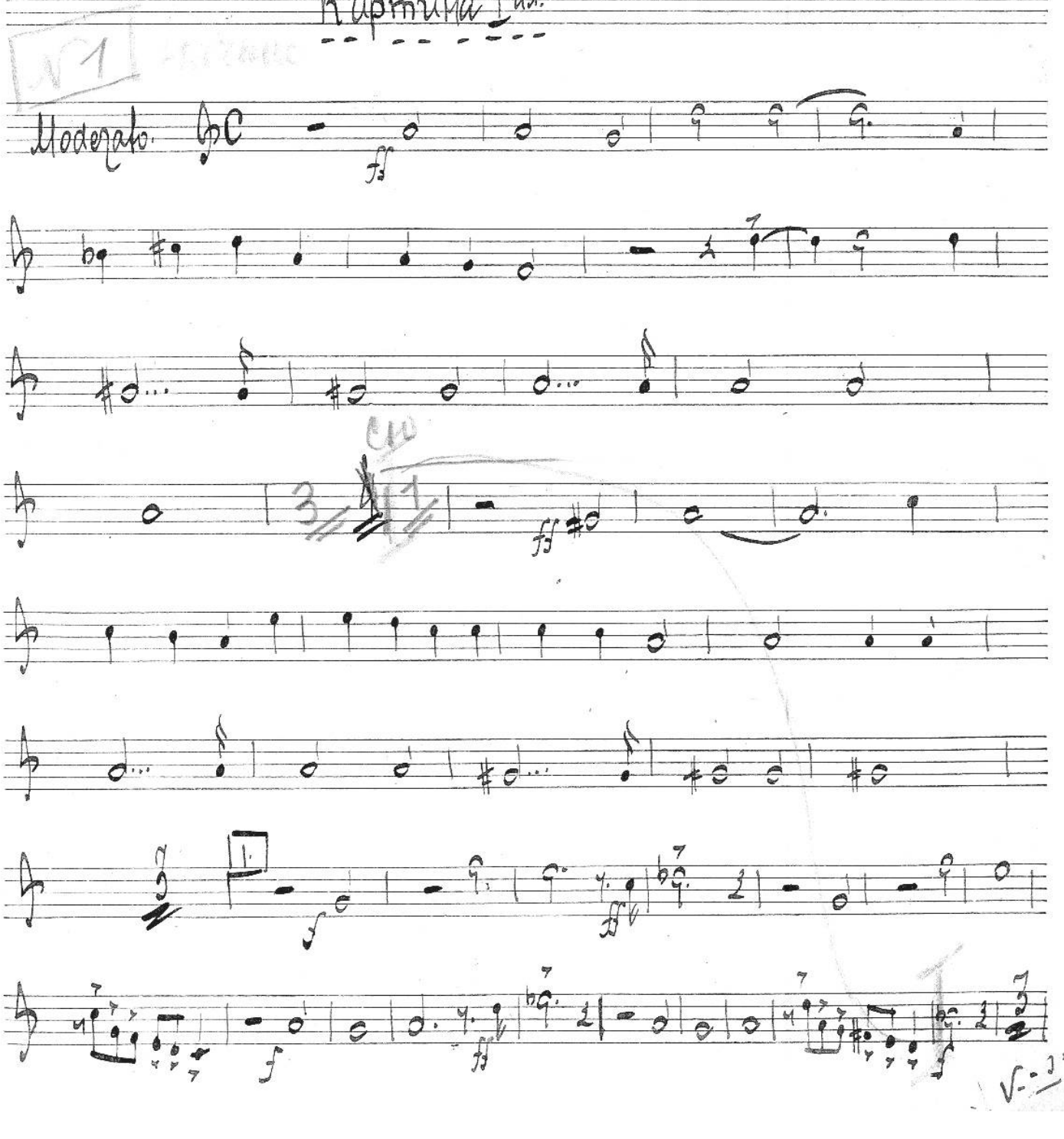

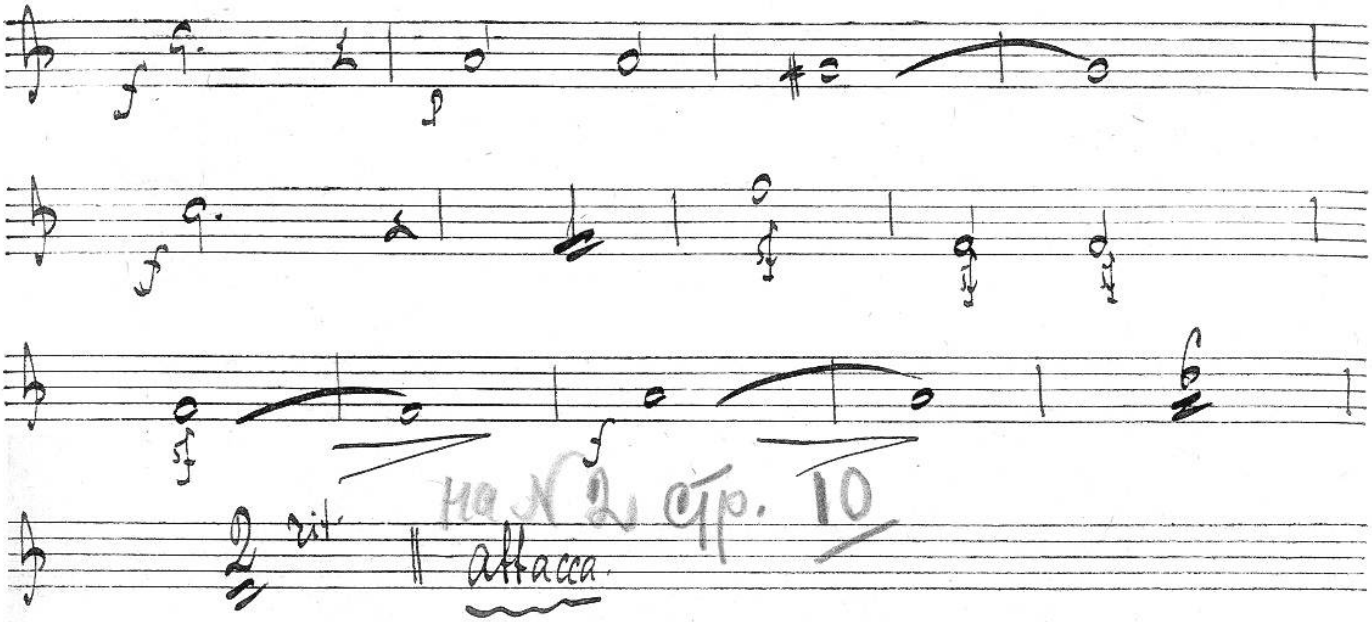

на № 2 стр. 10

Сцена I-я.

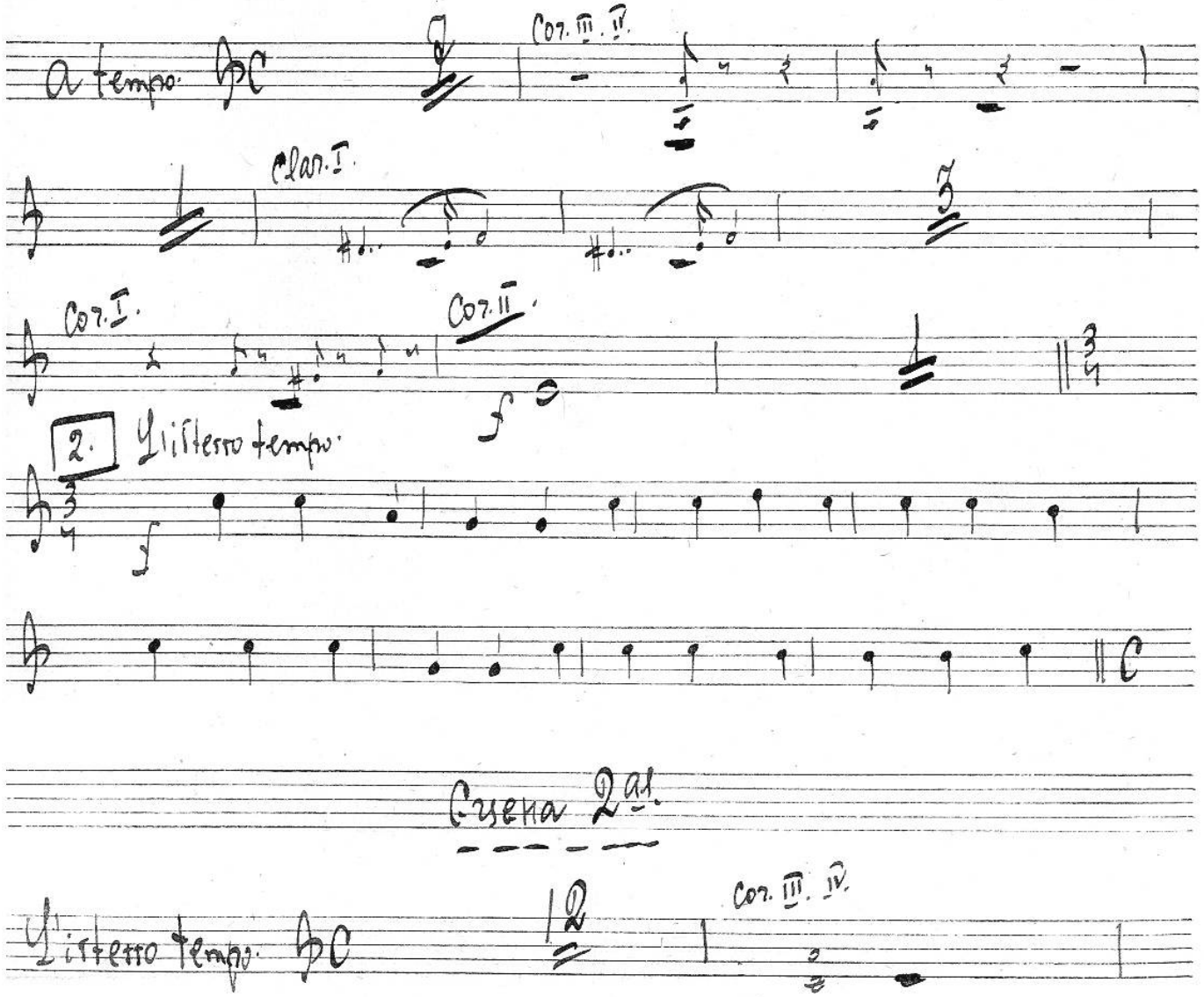

Сцена 2-я.

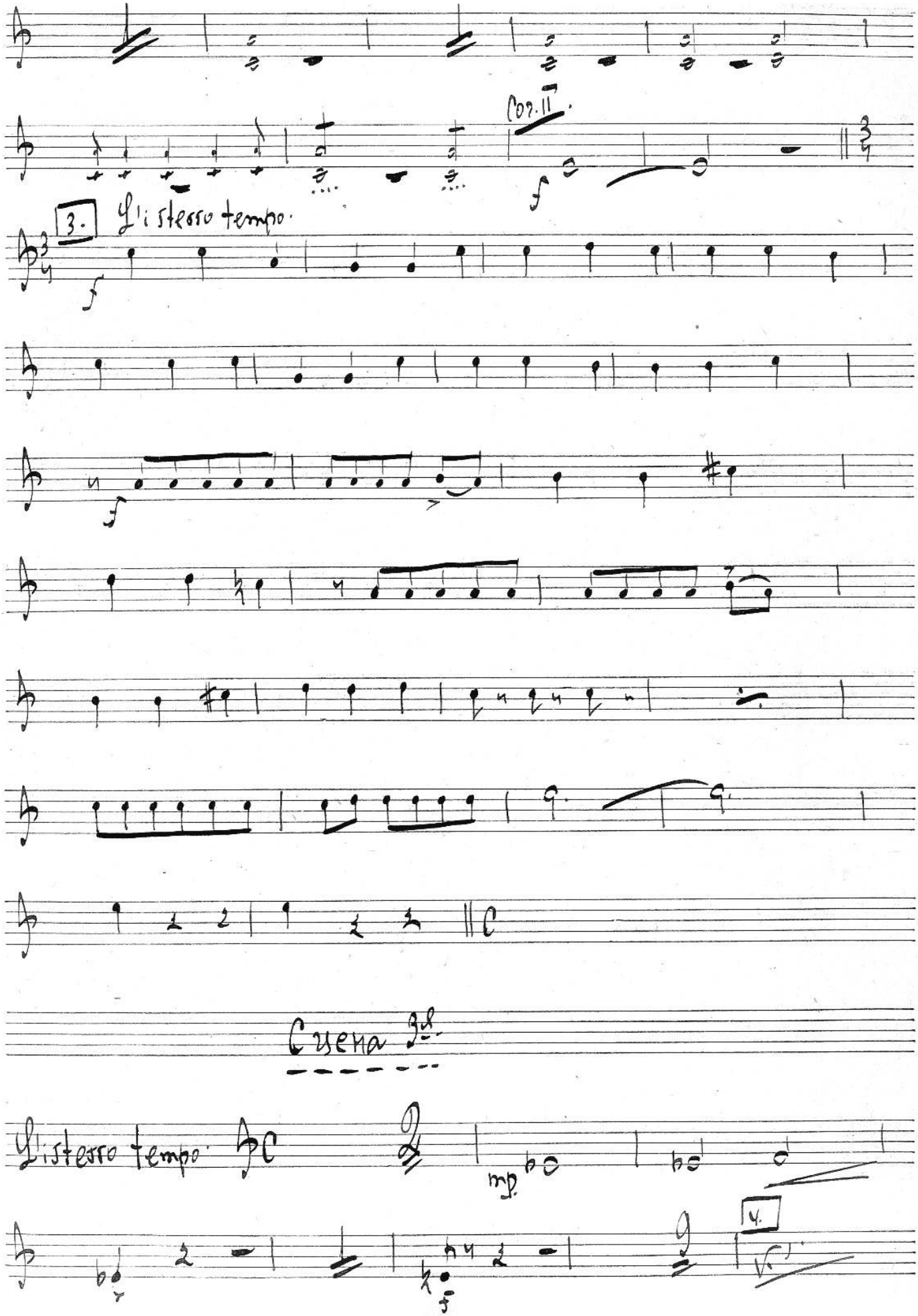
Cor. II.
3.
L'istesso tempo.
Cuena 3a.
L'istesso tempo
mp
4.

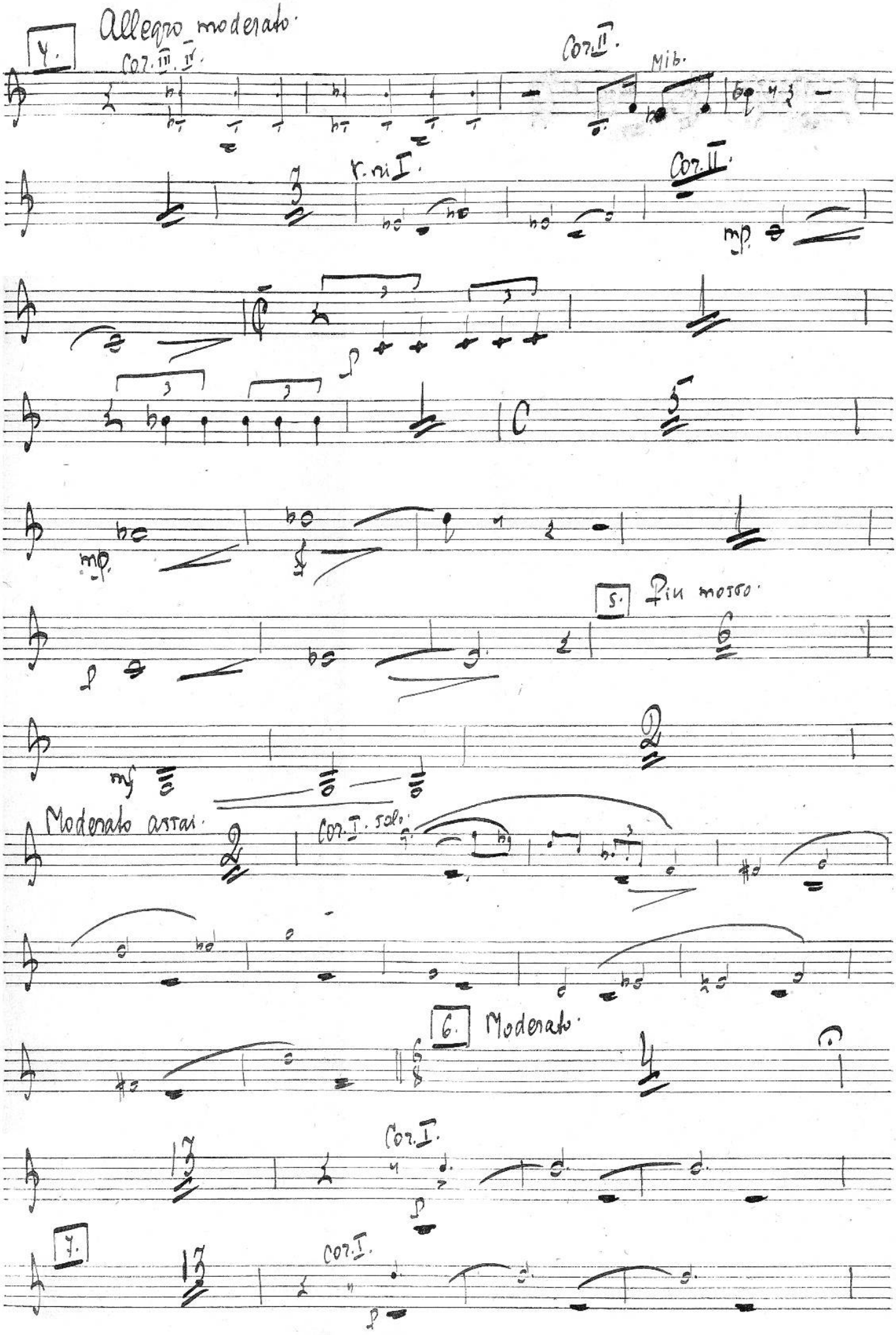
4.
Allegro moderato.
Cor. III. IV.
Cor. II.
Mib.
r. ni I.
Cor. II.
mp
f
mp
5.
Più mosso.
mf
Moderato assai.
Cor. I. solo
6.
Moderato.
Cor. I.
f
7.
Cor. I.
f

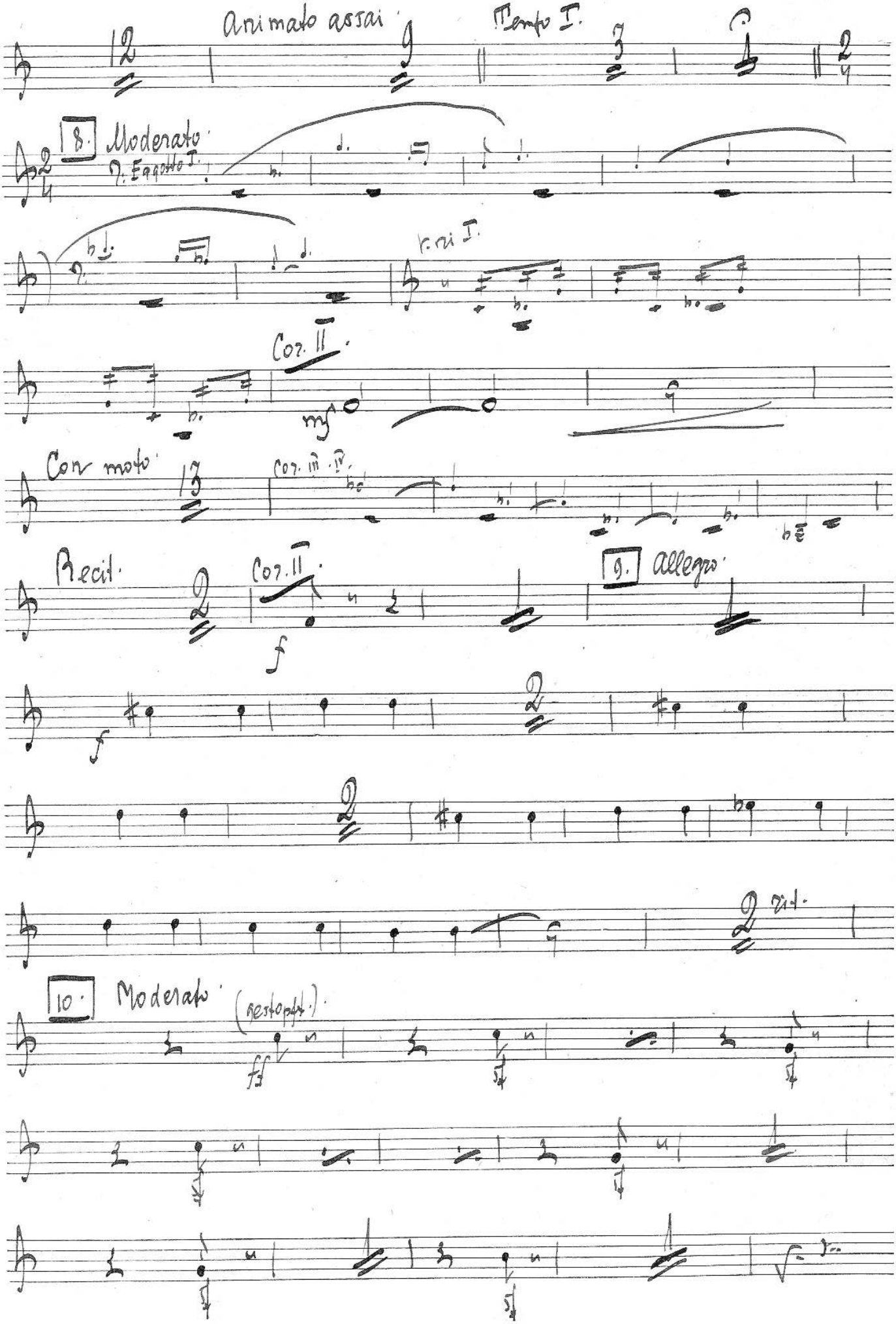
Animato assai
Tempo I.
8. Moderato
Fagotto I.
Cor. II
mf
Con moto
Cor. III. IV.
Recit.
Cor. II
f
9. Allegro
f
rit.
10. Moderato
(gesto pft.)
ff

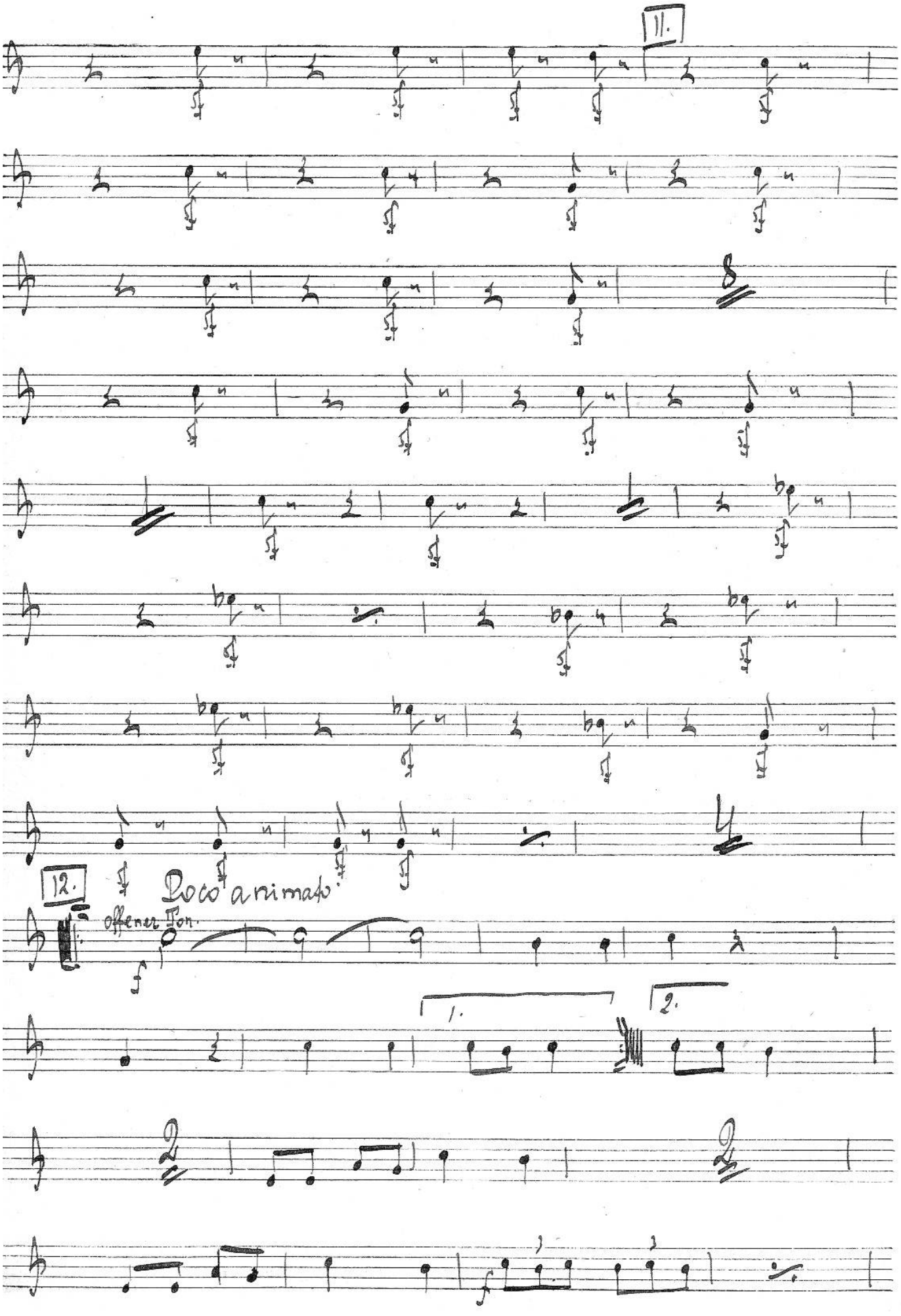
11.
12.
Poco animato.
offener Ton.
1.
2.

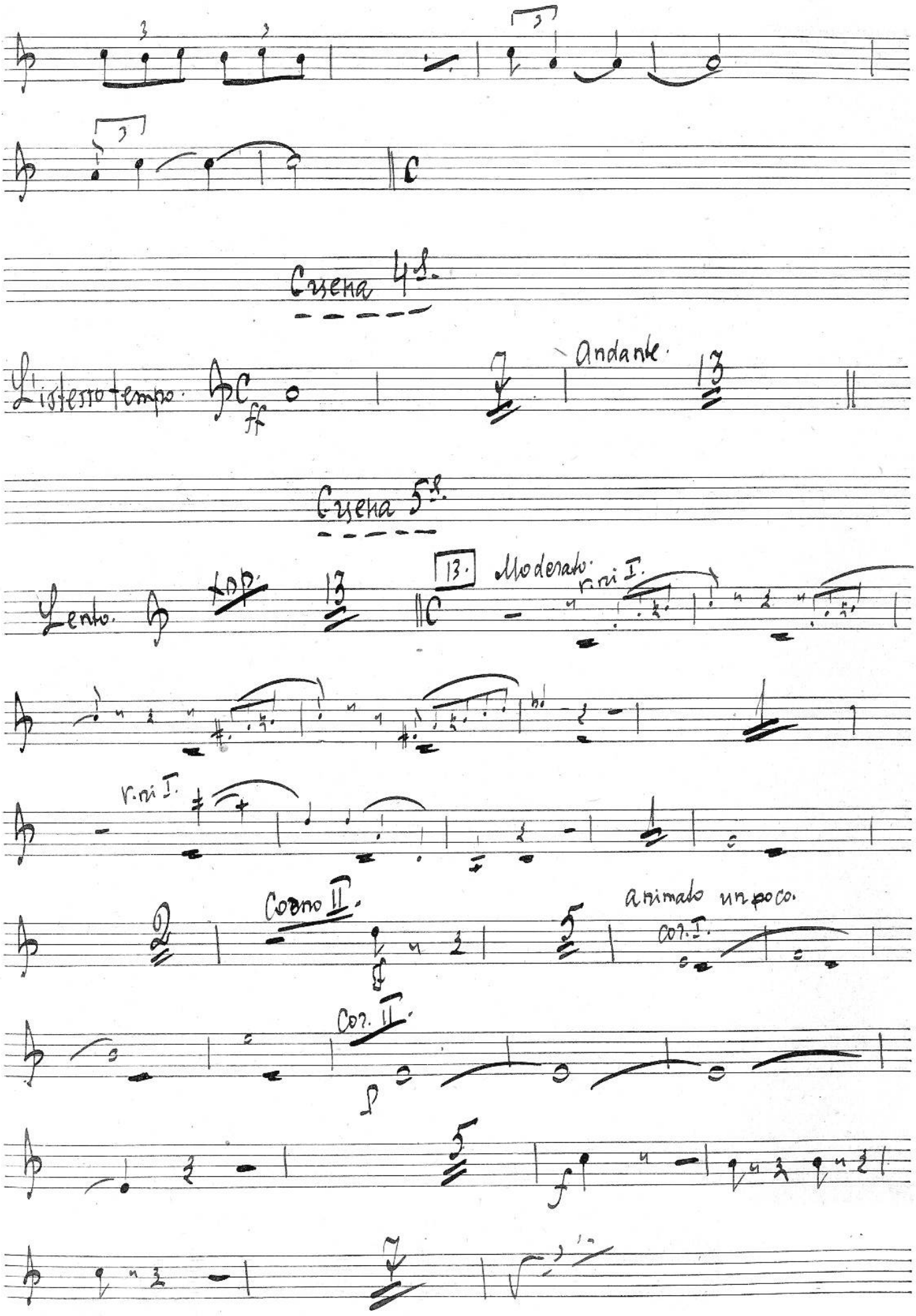
Scena 4ª.
L'istesso tempo.
ff
Andante.
Scena 5ª.
Lento.
13.
Moderato.
v.ni I.
Corno II.
animato un poco.
Cor. I.
Cor. II.

14. Allegro moderato.

Cor. I.

Cor. I.

Recitativo.

Cor. II.

15. andante.

mf

p

Allegro non troppo.

f

Moderato assai.

16. Adagio.

f

Moderato.

Allegro moderato.

p

f

Moderato assai.

mf

mf

f

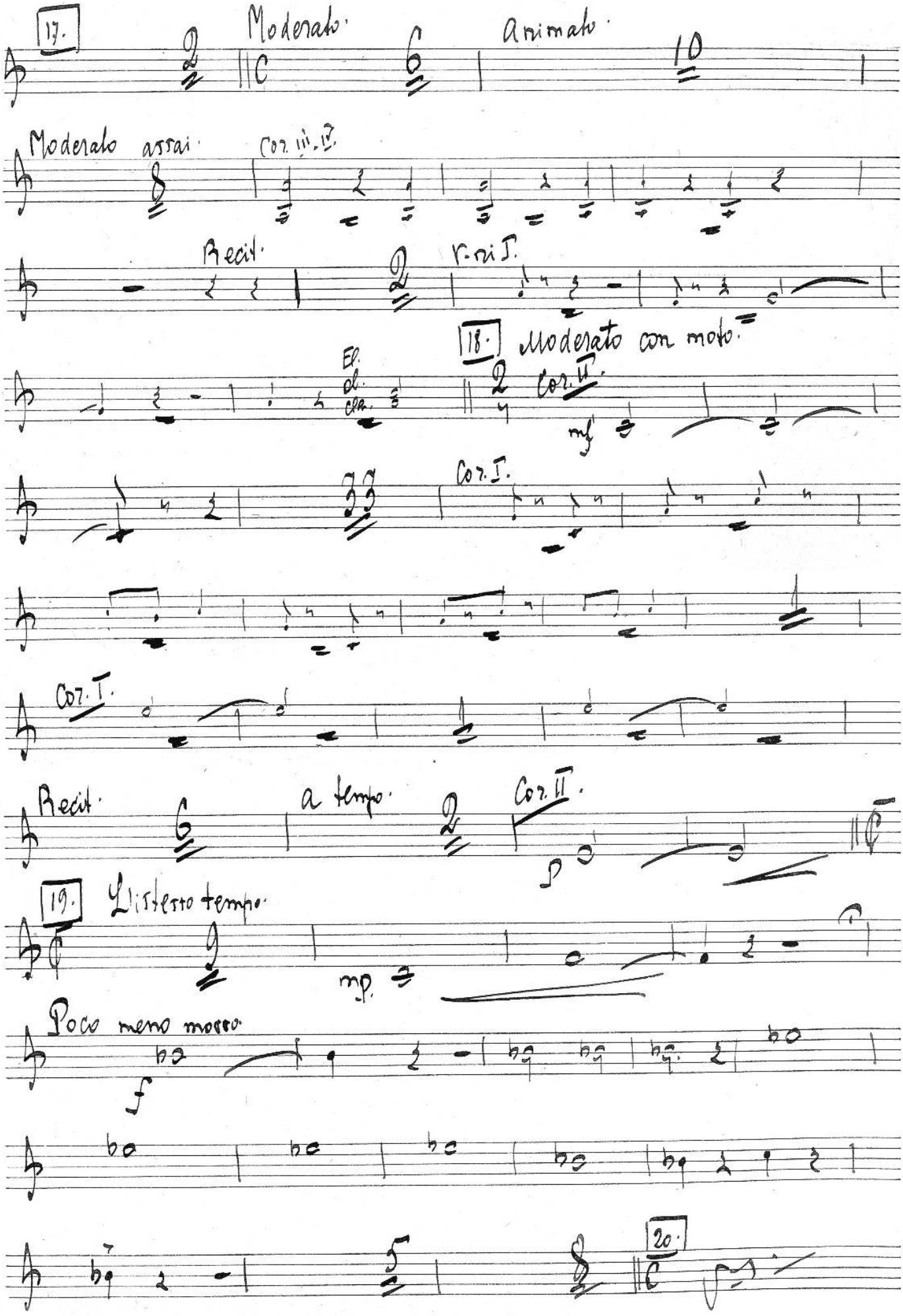
17.
Moderato
Animato
Moderato assai
Cor. III. IV.
Recit.
V-ni I.
18.
Moderato con moto.
El.
el.
cla.
Cor. II.
mf
Cor. I.
Cor. I.
Recit.
a tempo
Cor. II.
p
19.
L'istesso tempo
mp
Poco meno mosso
f
20.

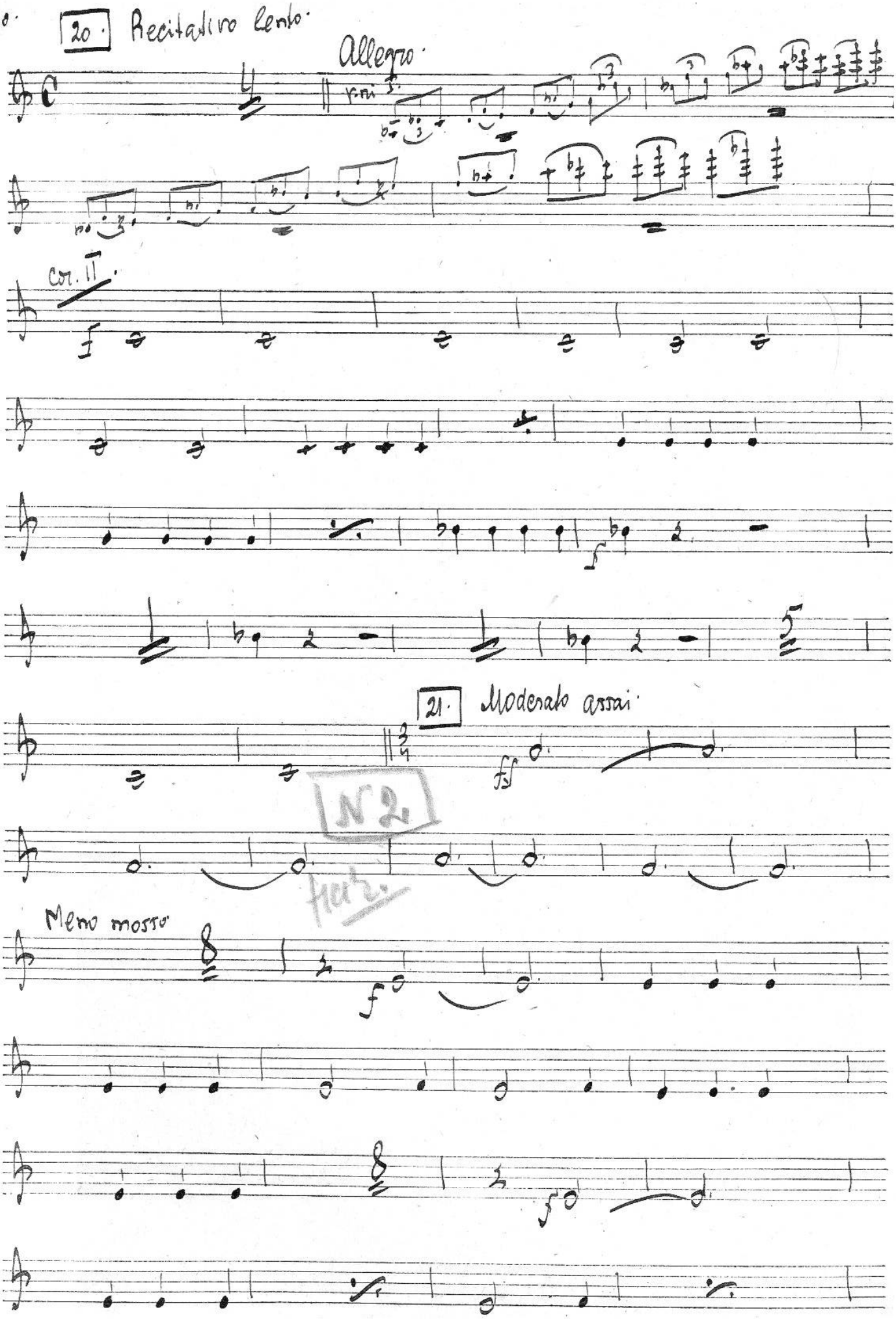
20. Recitativo lento.
Allegro.
Cor. II.
21. Moderato assai.
N 2.
Meno mosso

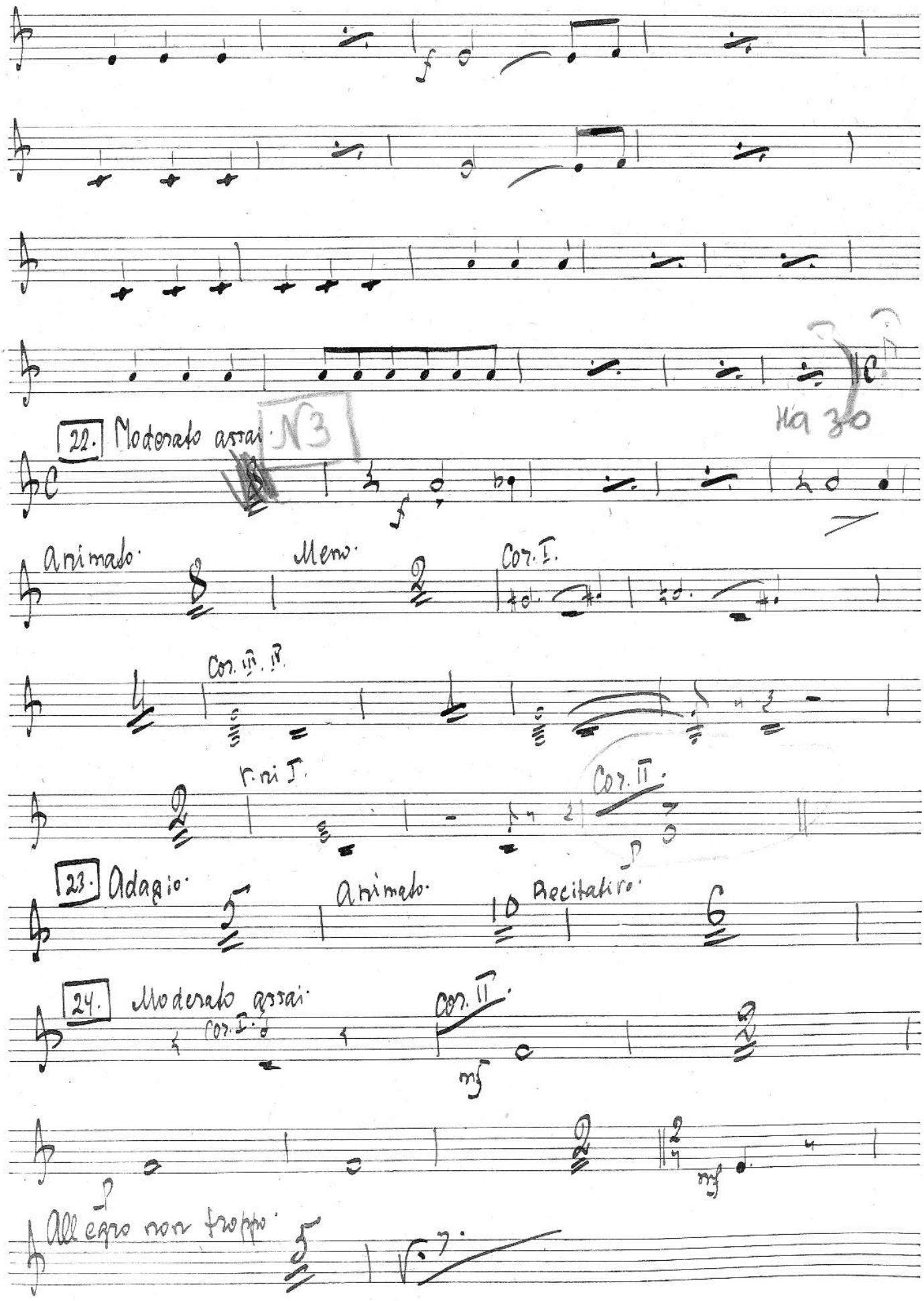
22. Moderato assai.
Animato.
Meno.
Cor. I.
Cor. III. IV.
I. ni I.
Cor. II.
23. Adagio.
Animato.
Recitativo.
24. Moderato assai.
Cor. I.
Cor. II.
All'epo non troppo.

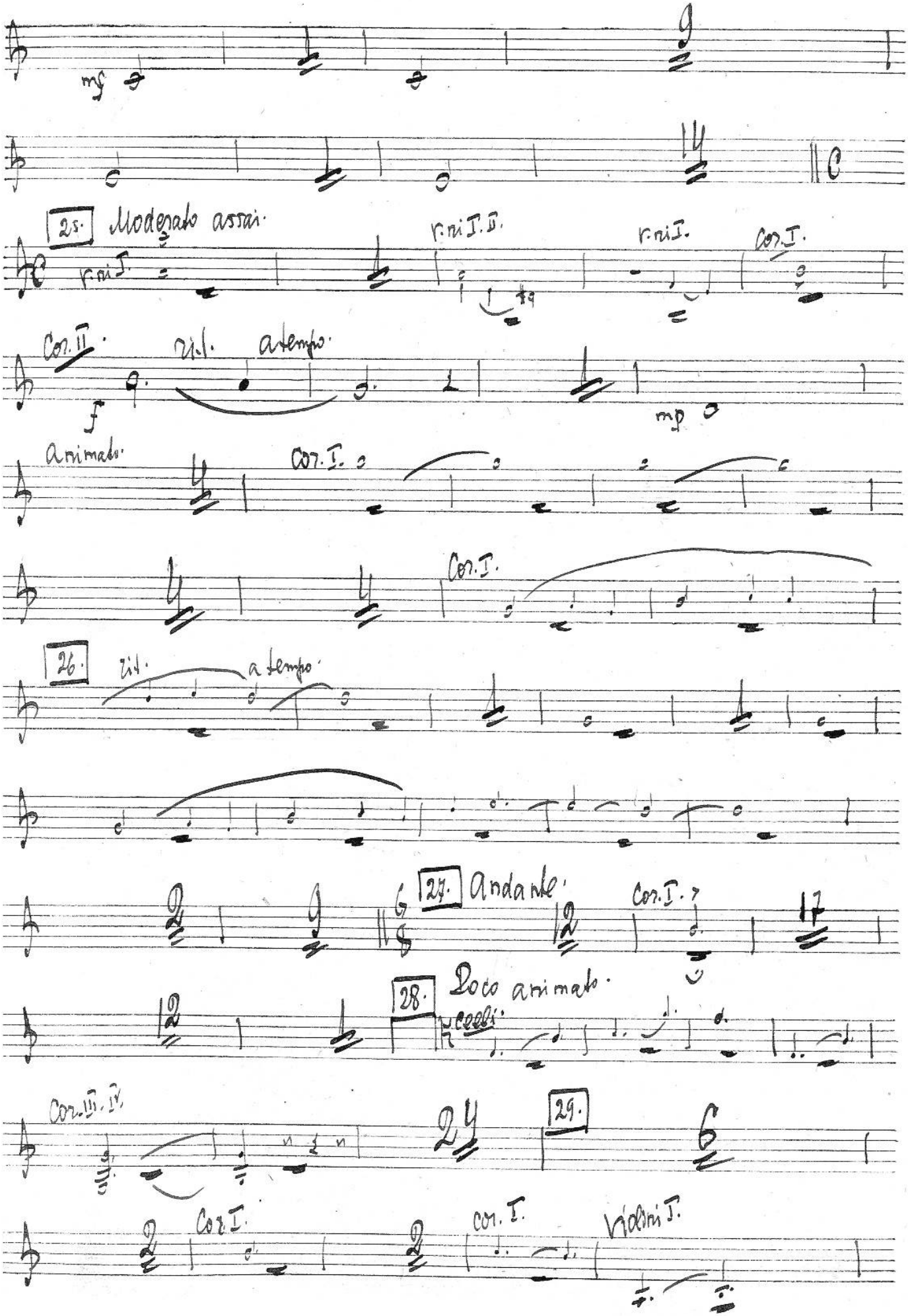
mf
25. Moderato assai.
r. ni I.
r. ni I. II.
r. ni I.
Cor. I.
Cor. II.
rit.
a tempo.
f
mp
animato.
Cor. I.
Cor. I.
26.
rit.
a tempo.
27. Andante.
Cor. I.
28. Poco animato.
cresc.
Cor. III. IV.
29.
Cor I.
cor. I.
Violini I.

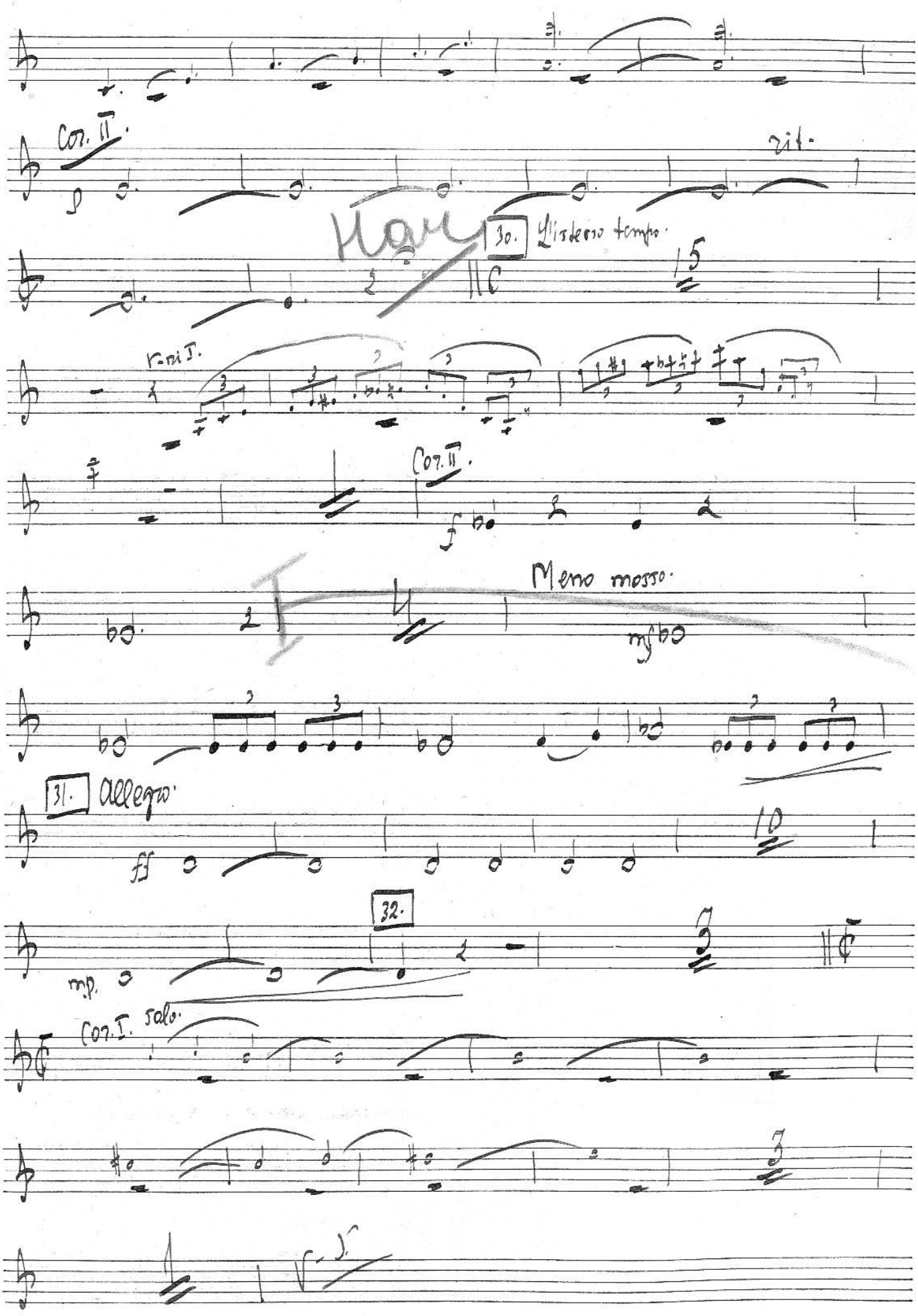
Cor. II.
rit.
30. L'istesso tempo.
15
r-ri I.
Cor. II.
Meno mosso.
31. Allegro
10
32.
Cor. I. solo.
3

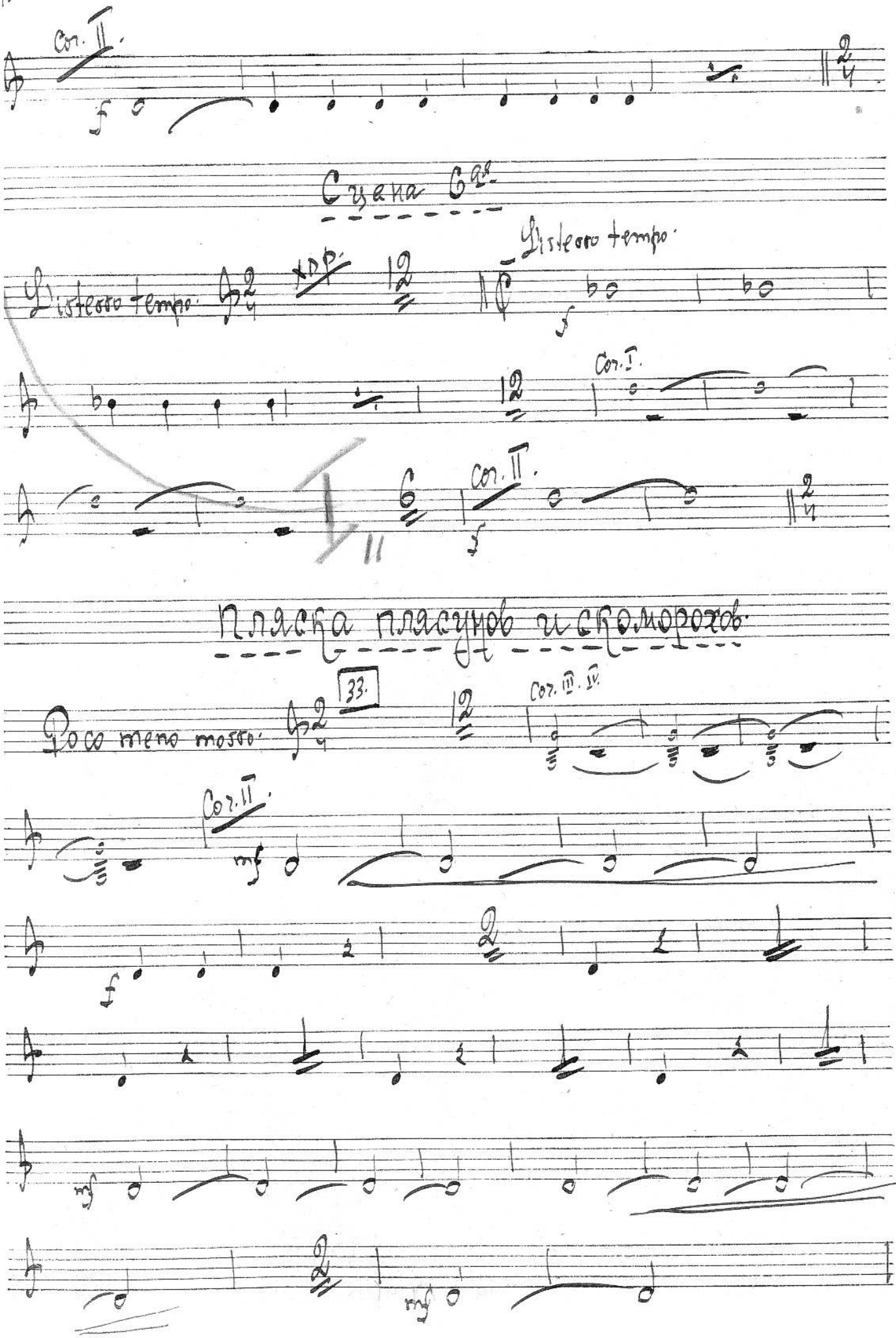
Cor. II.
Сцена 6ая.
L'istesso tempo.
L'istesso tempo.
Cor. I.
Cor. II.
Пляска плясунов и скоморохов.
Poco meno mosso.
33.
Cor. III. IV.
Cor. II.

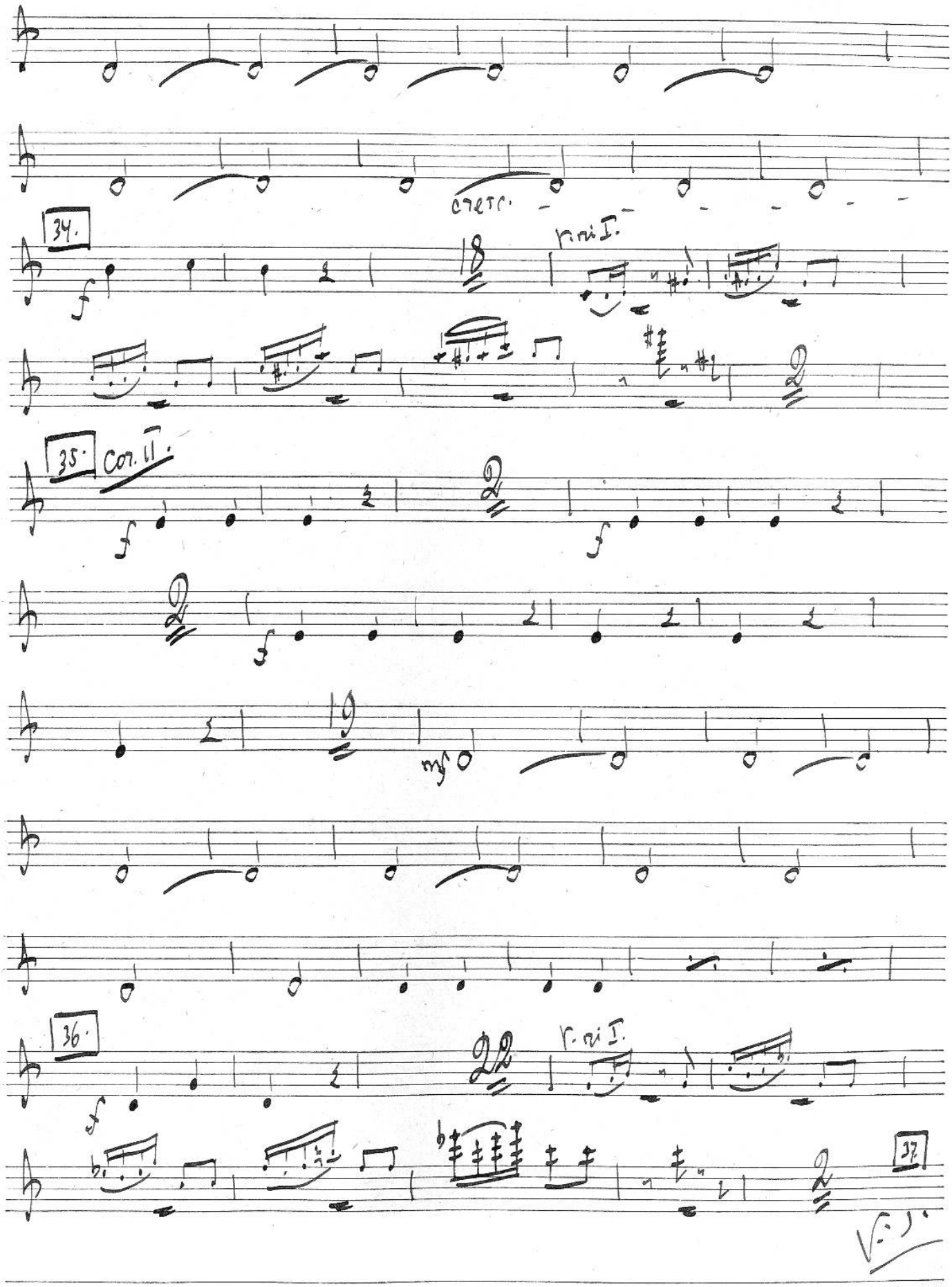
cresc.
34.
18
r. ni I.
2
35.
Cor. II.
2
2
19
mf
36.
22
r. ni I.
2
37.

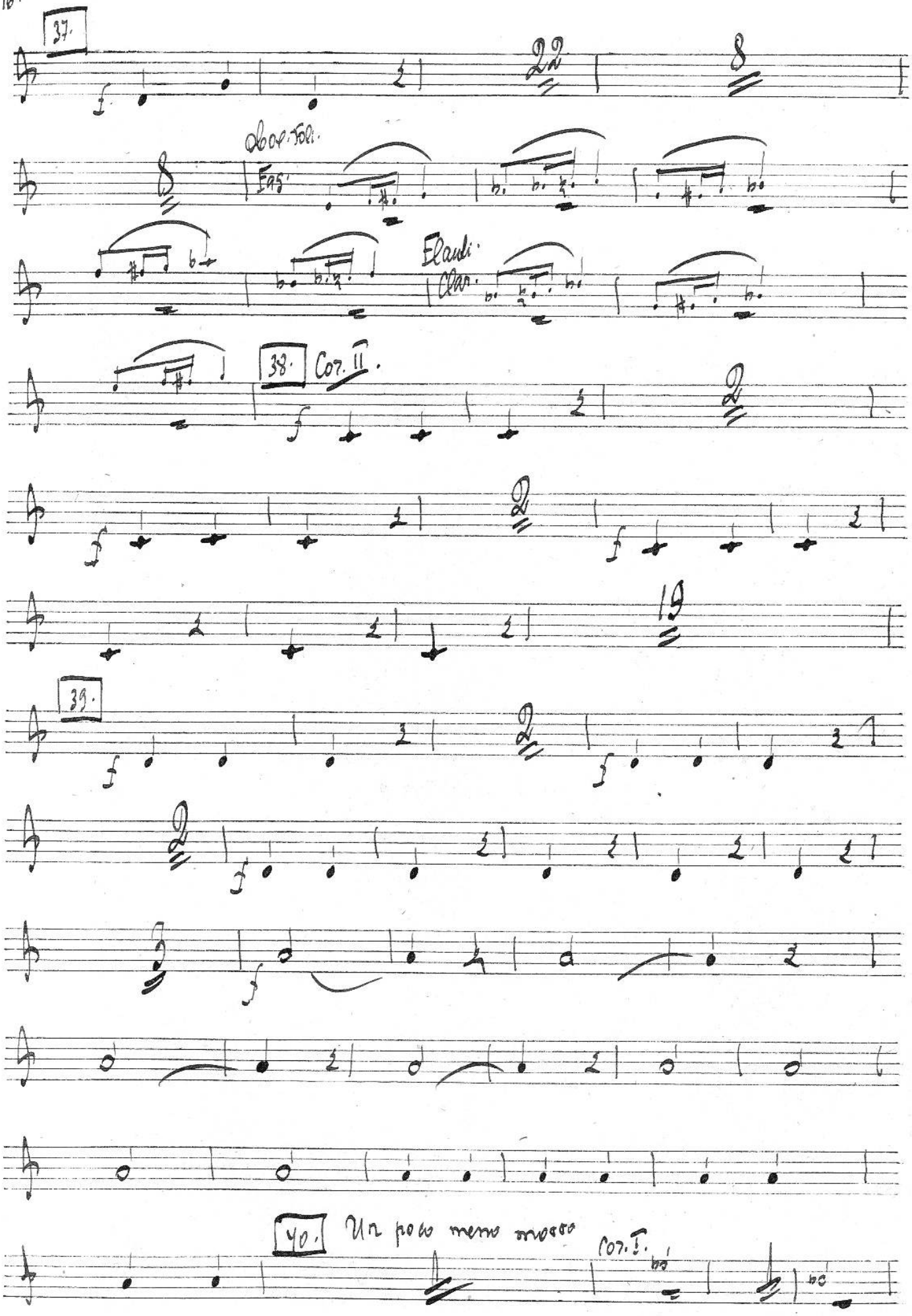
37.
Oboe Fol.
Fag.
Flauti
Clar.
38.
Cor. II.
39.
40.
Un poco meno mosso
Cor. I.

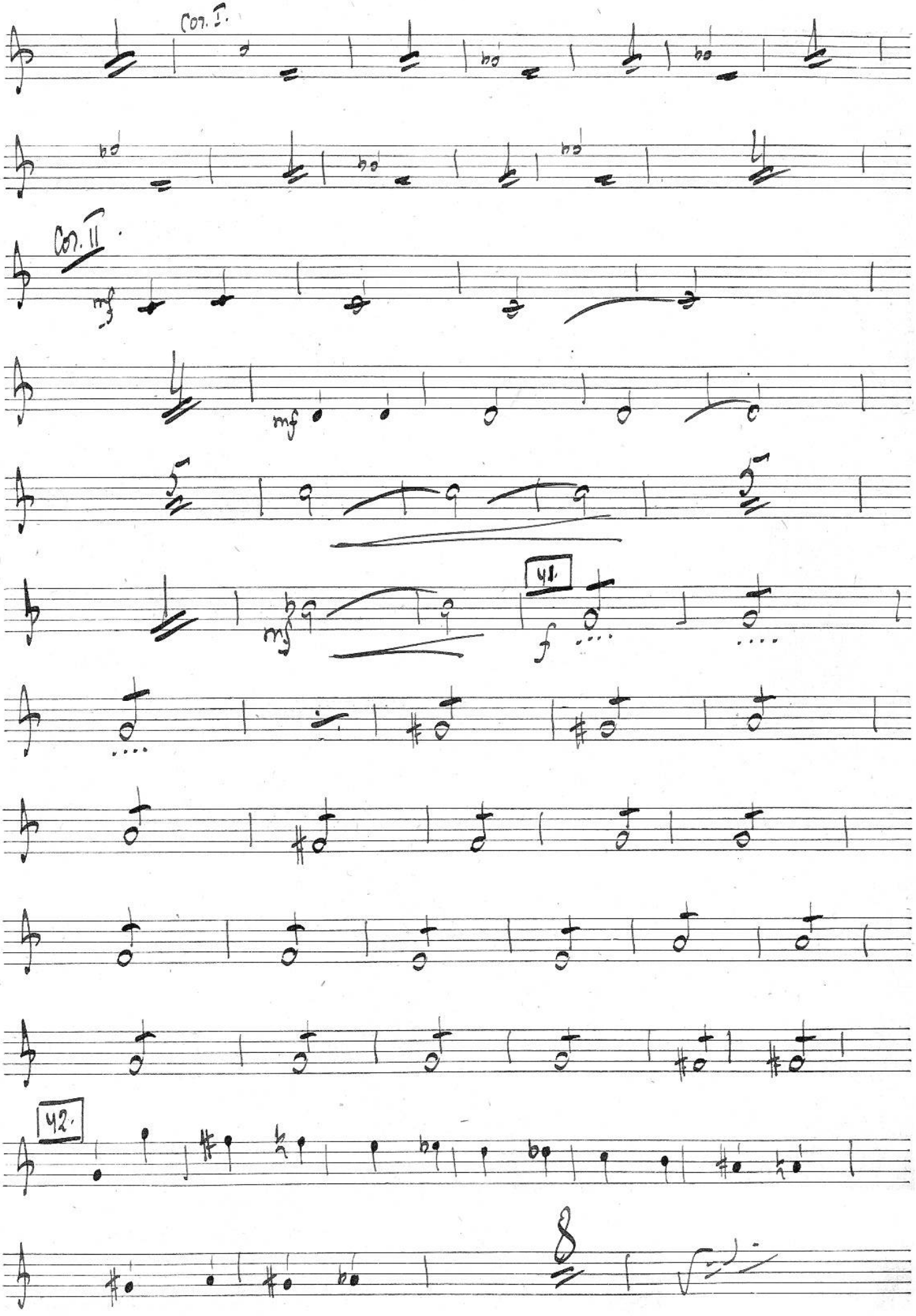
Cor. I.
Cor. II.
mf
mf
mf
41.
f
42.
8

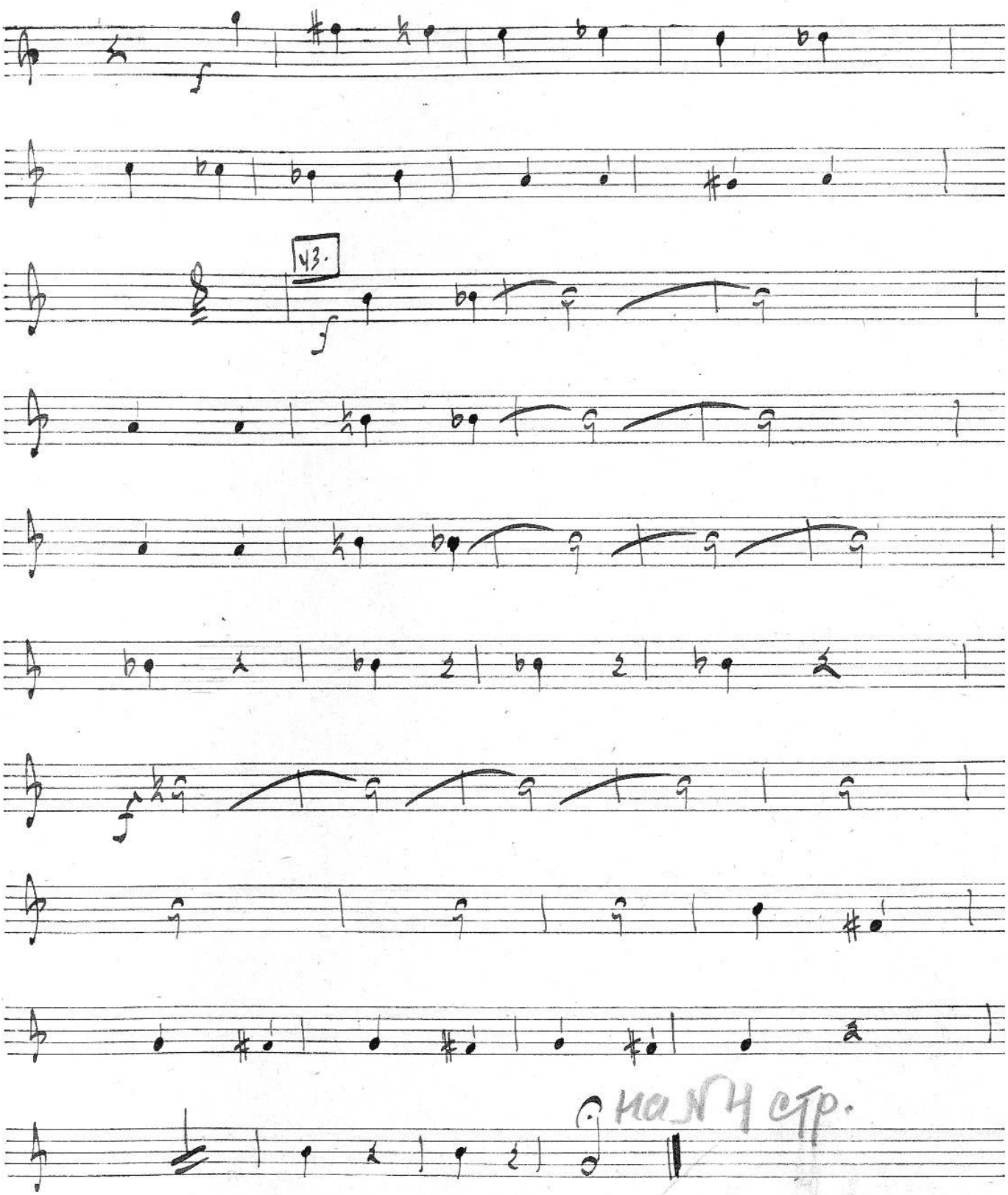

Музыкальная Библиотека
№ 126179

Действие 2ое.

Картина 2ая.

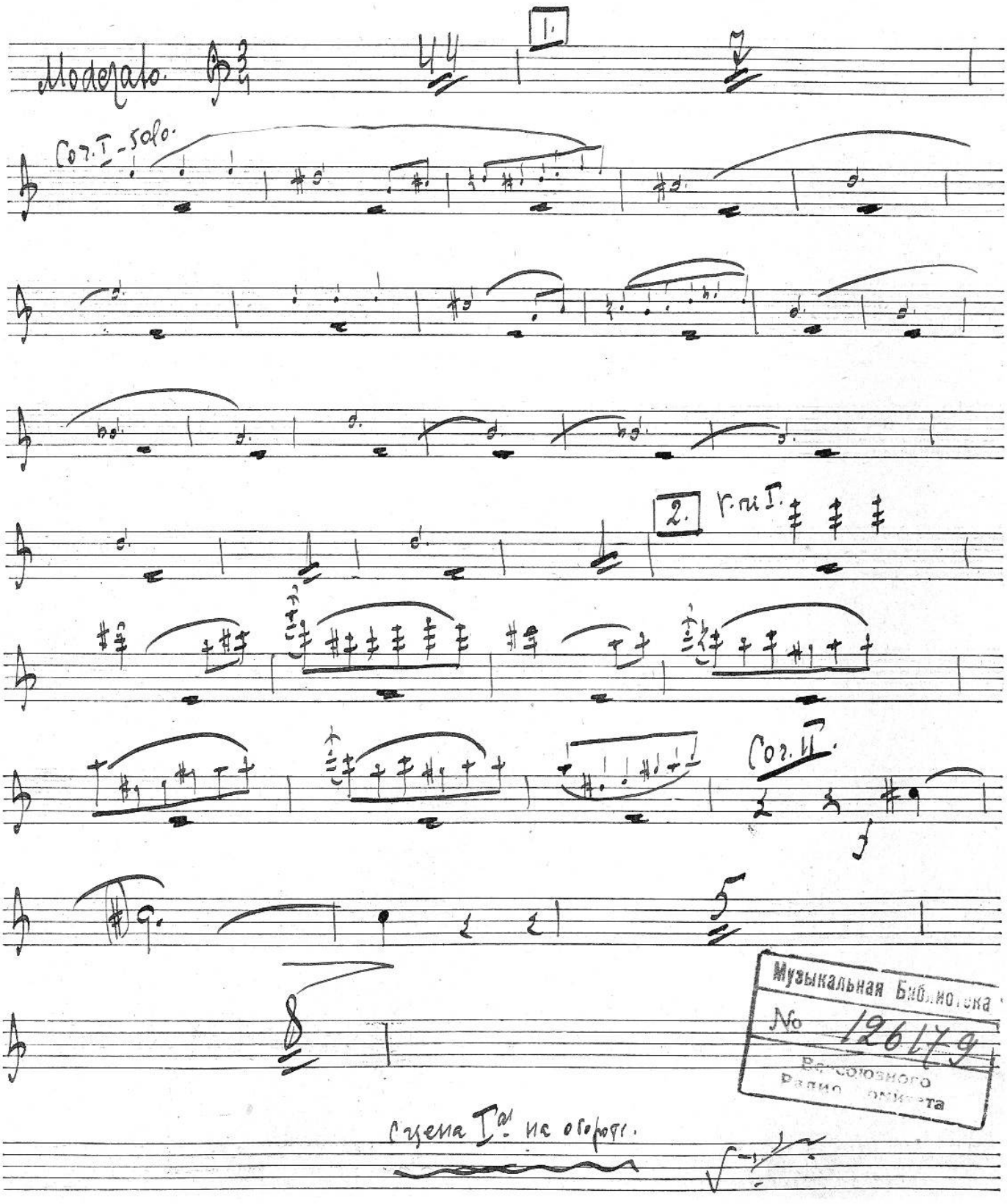

Музыкальная Библиотека
№ 12617
Всесоюзного
Радио

Сцена I.

Un poco animato.

V. ri I.

Cor. II.

mp

mp.

3. Allegro.

p

f

Tempo I.

f

dim.

4. mf

rit.

Ha 5

Сцена 2-ая.

Recit.

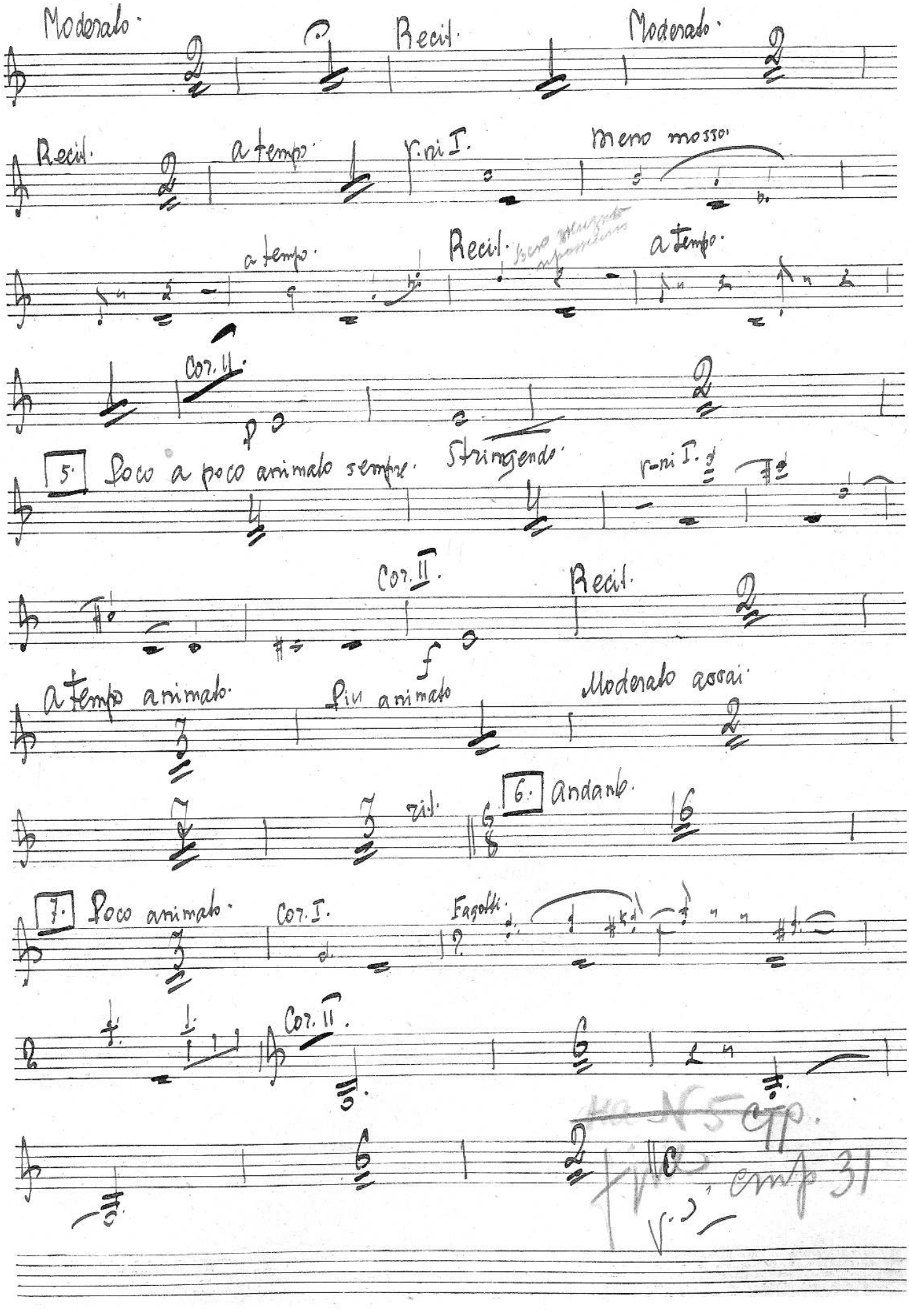
Moderato.
Recit.
Moderato.
Recit.
a tempo.
v.ni I.
meno mosso.
a tempo.
Recit.
a tempo.
Cor. II.
p
5. Poco a poco animato sempre.
Stringendo.
v.ni I.
Cor. II.
f
Recit.
a tempo animato.
Più animato
Moderato assai.
rit.
6. andante.
7. Poco animato.
Cor. I.
Fagotti.
Cor. II.
cmp 31

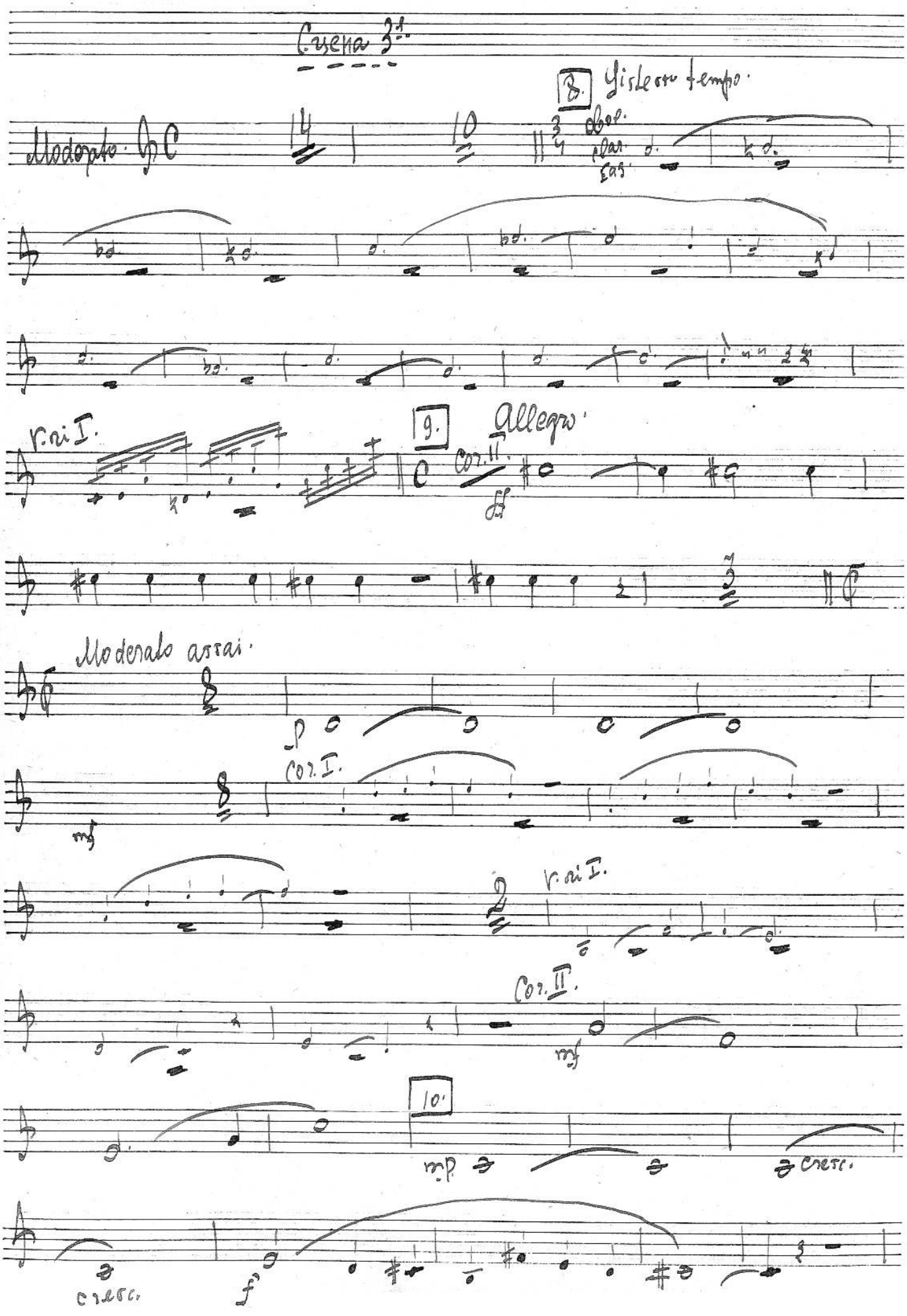
Scena 3ª
8. Sistesso tempo.
Moderato
14
10
Oboe
Clar.
Fag.
V. ri I.
9. Allegro
Cor. II.
ff
Moderato assai.
p
Cor. I.
mf
V. ri I.
Cor. II.
mf
10.
mp
cresc.
cresc.
f

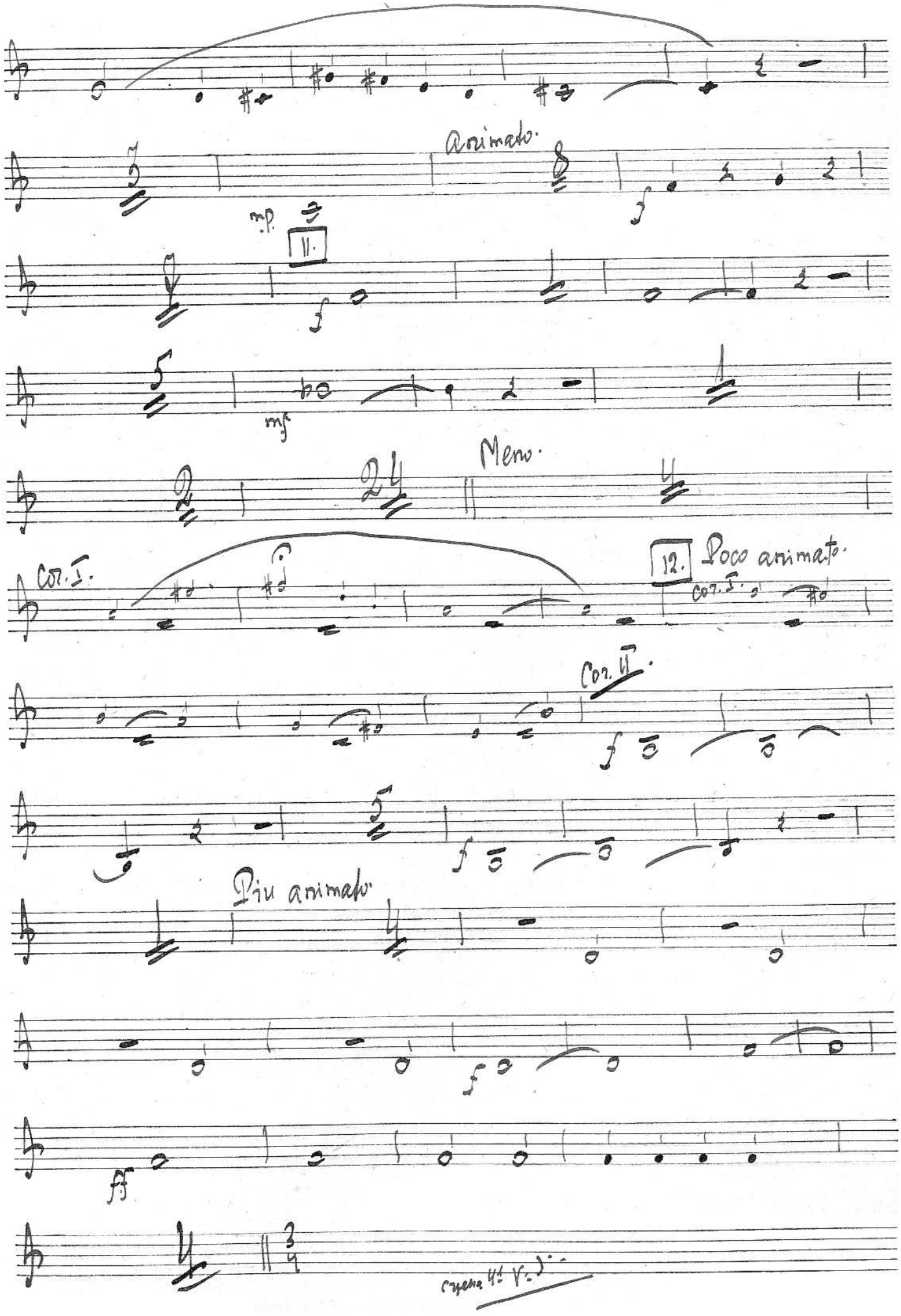
Animato.
mp.
11.
mf
Meno.
Cor. I.
12.
Poco animato.
Cor. I.
Cor. II.
Più animato
ff

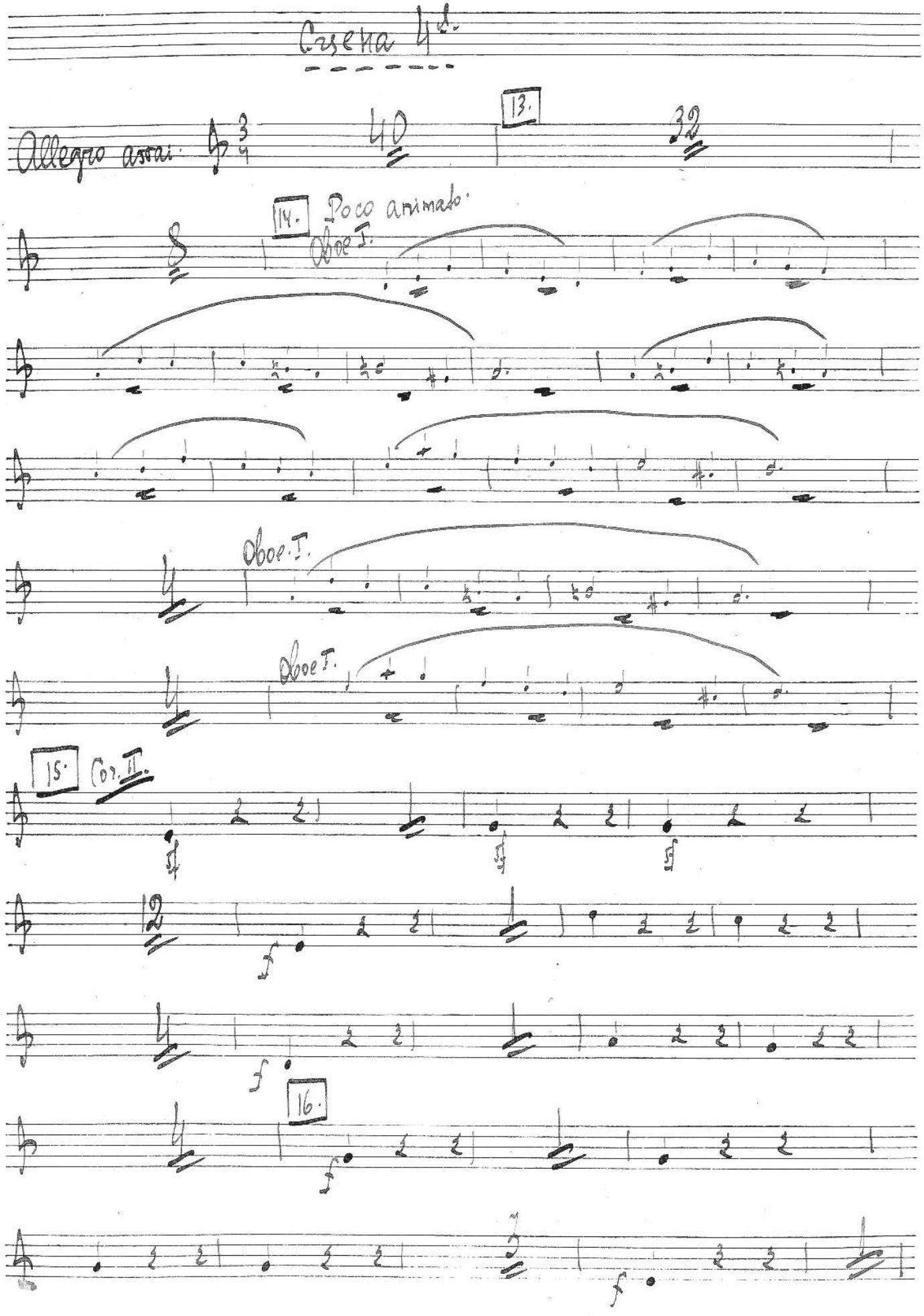
Czena 4d.
Allegro assai.
13.
14.
Poco animato.
Oboe I.
Oboe I.
Oboe I.
15.
Cor. II.
16.

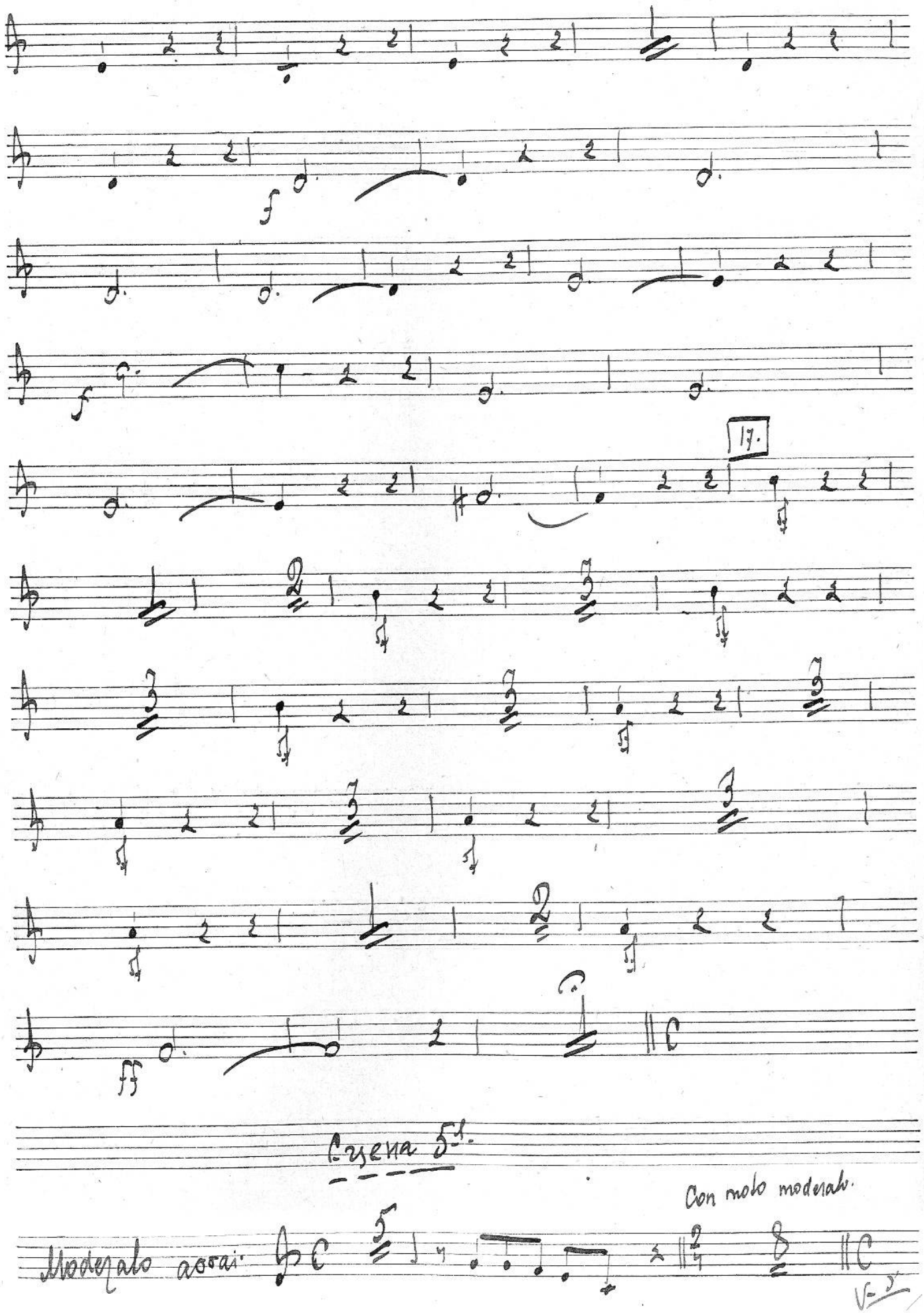
17.
Scena 5ª.
Moderato assai.
Con molto moderato.

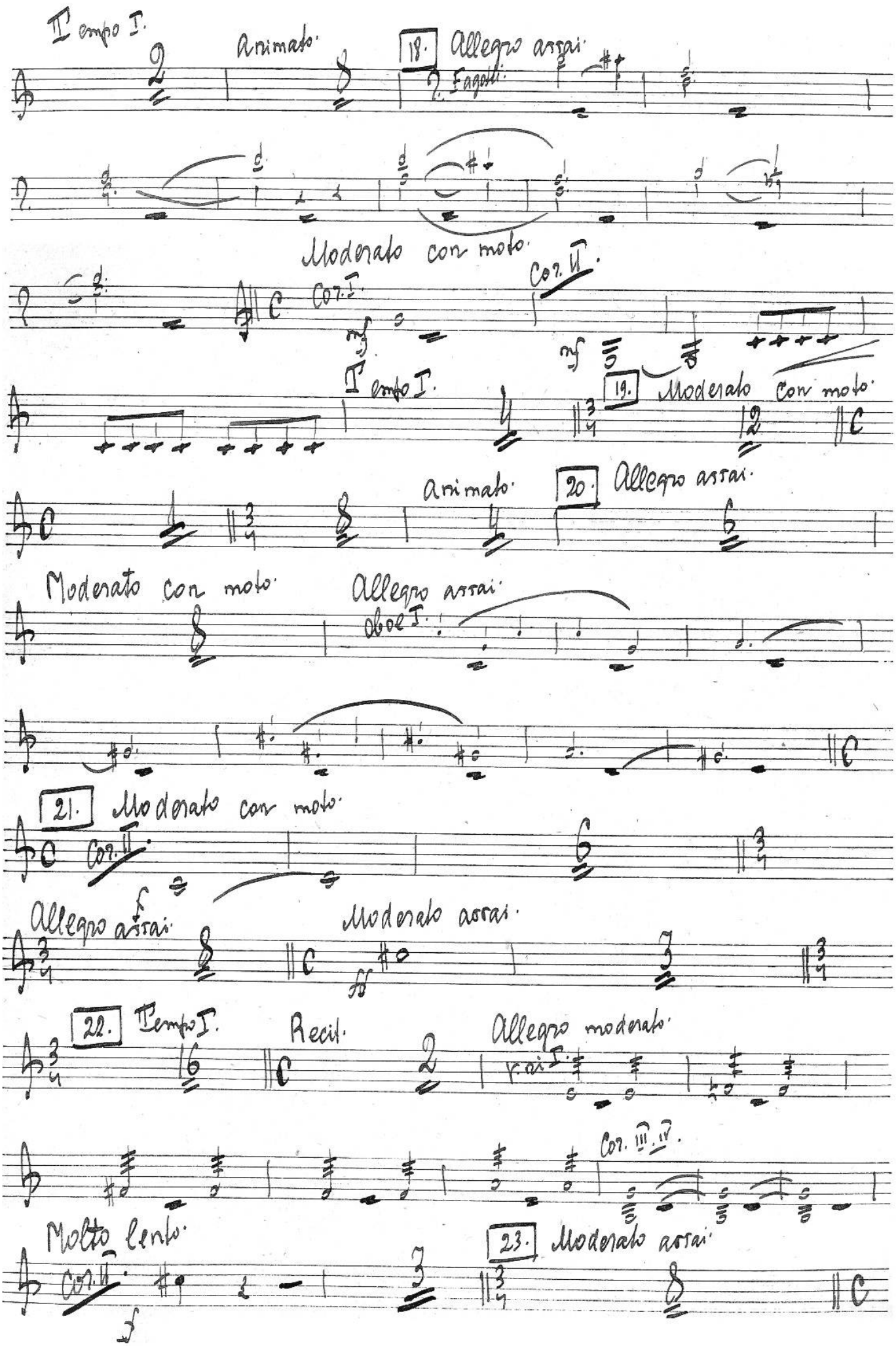
I^mo I^mo.
Animato.
18.
Allegro assai.
2. Fagotti.
Moderato con moto.
Cor. I.
Cor. II.
I^mo I^mo.
19.
Moderato con moto.
Animato.
20.
Allegro assai.
Moderato con moto.
Allegro assai.
Oboe I.
21.
Moderato con moto.
Cor. II.
Allegro assai.
Moderato assai.
22.
I^mo I^mo.
Recit.
Allegro moderato.
Cor. III. IV.
Molto lento.
Cor. II.
23.
Moderato assai.

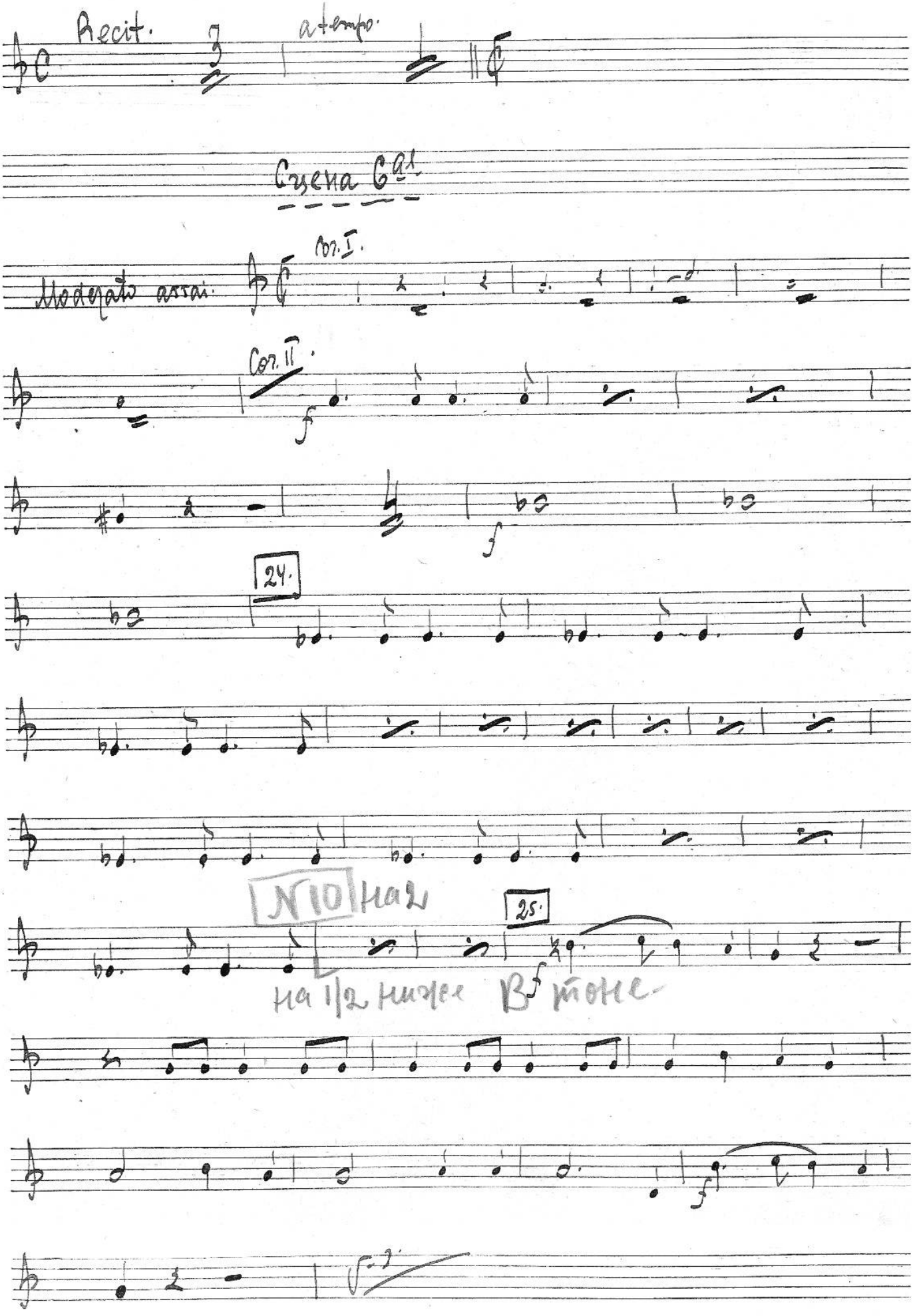
Recit.
a tempo.
Сцена 6ая
Moderato assai.
Cor. I.
Cor. II.
24.
25.
№10 на 2
на 1/2 ниже Bf тоне

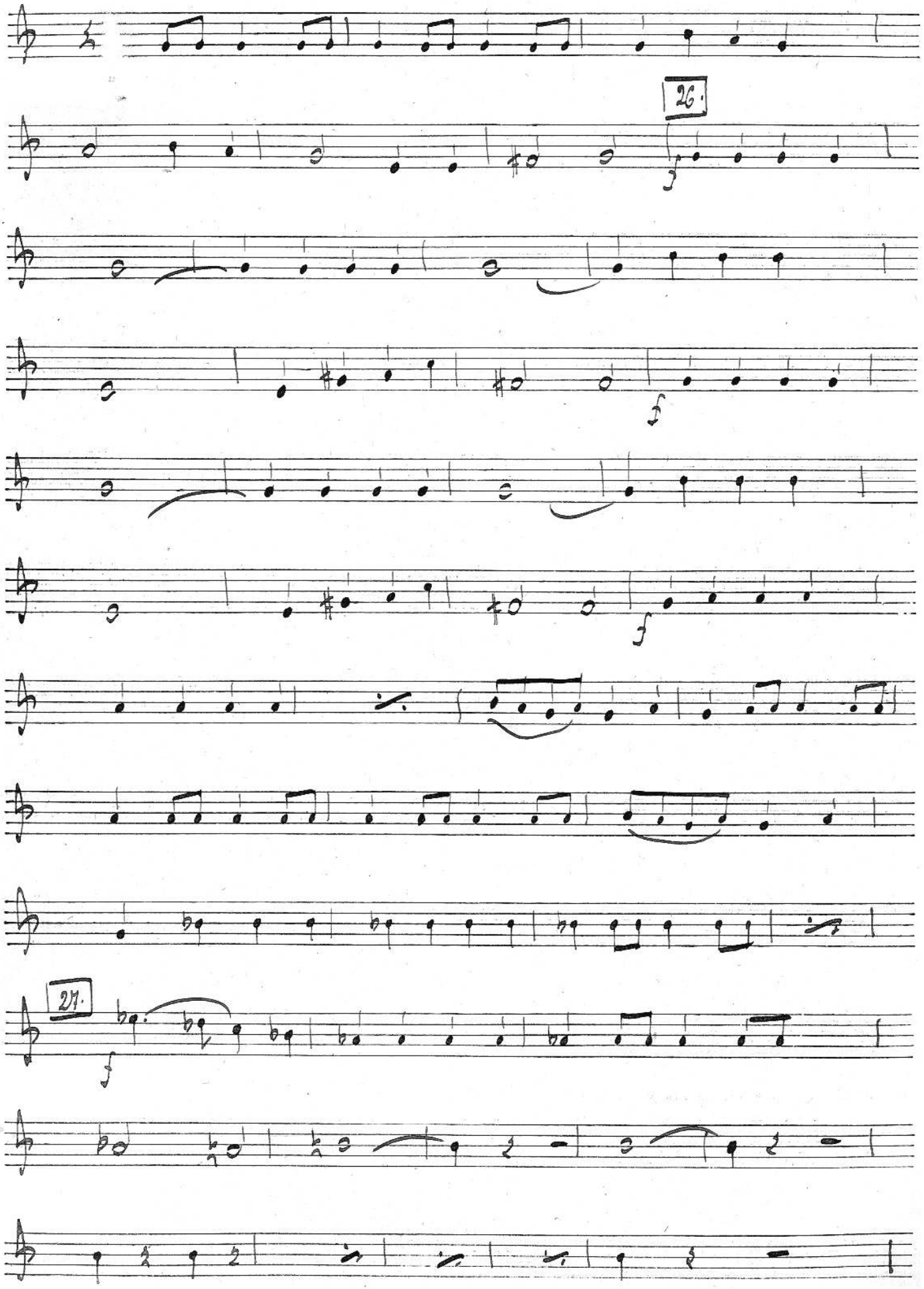
26.
f
f
f
27.
f

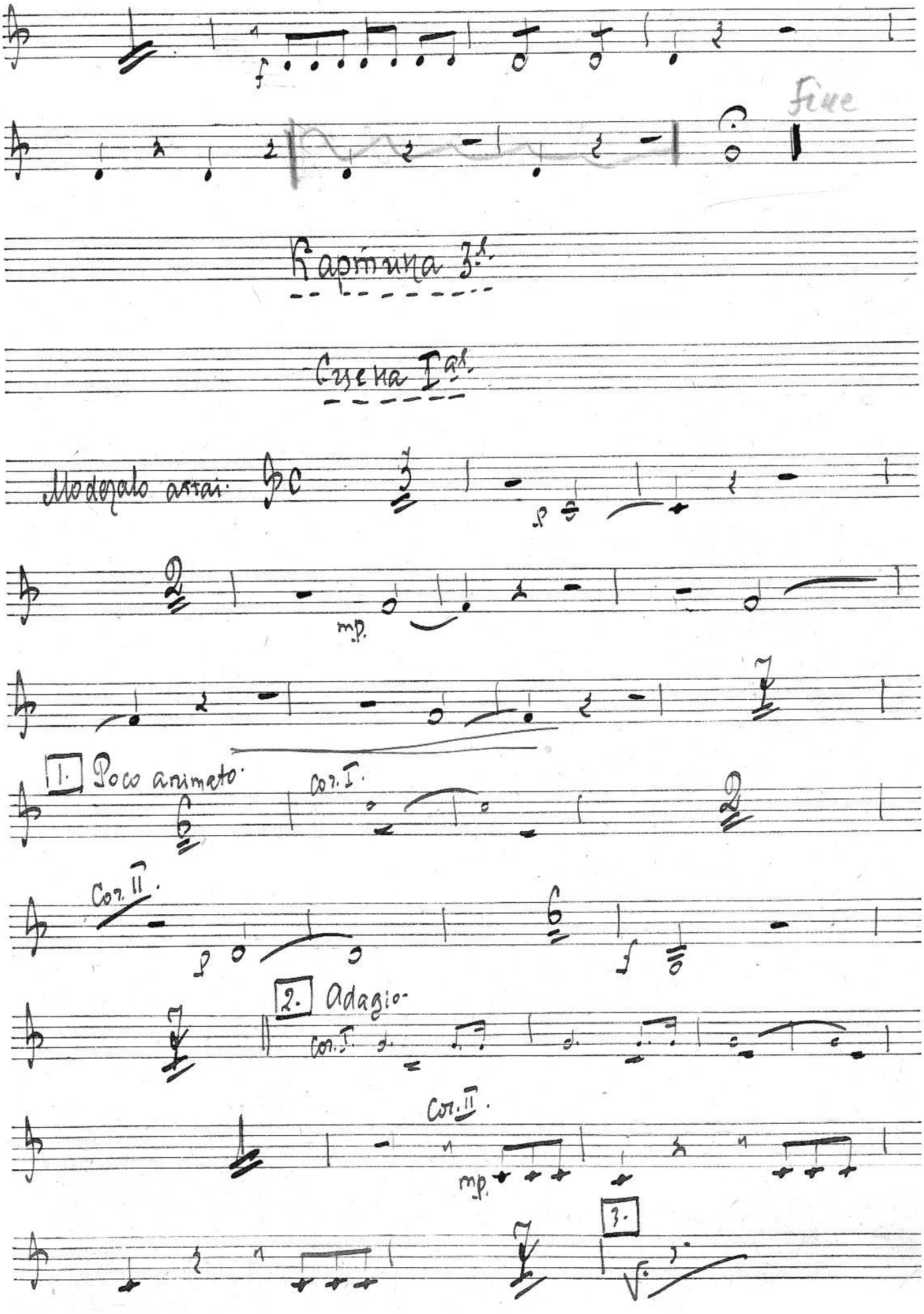
Fine
Картина 3я.
Сцена Iая.
Moderato assai.
mp.
1. Poco animato.
Cor. I.
Cor. II.
2. Adagio.
Cor. I.
Cor. II.
mp.
3.

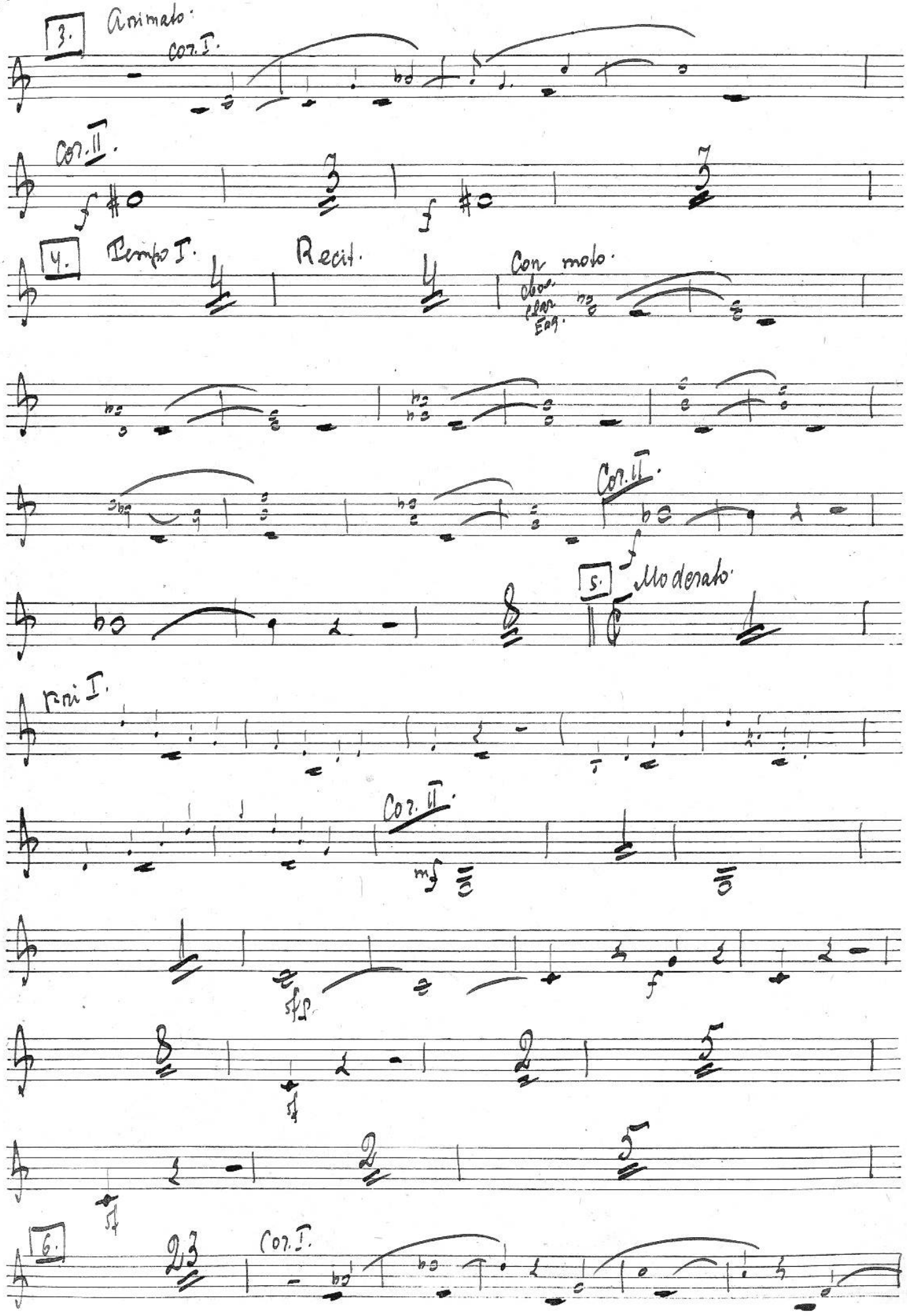
3.
Animato.
Cor. I.
Cor. II.
4.
Tempo I.
Recit.
Con moto.
Oboe.
Clar.
Eng.
Cor. II.
5.
Moderato.
Tri I.
Cor. II.
6.
Cor. I.

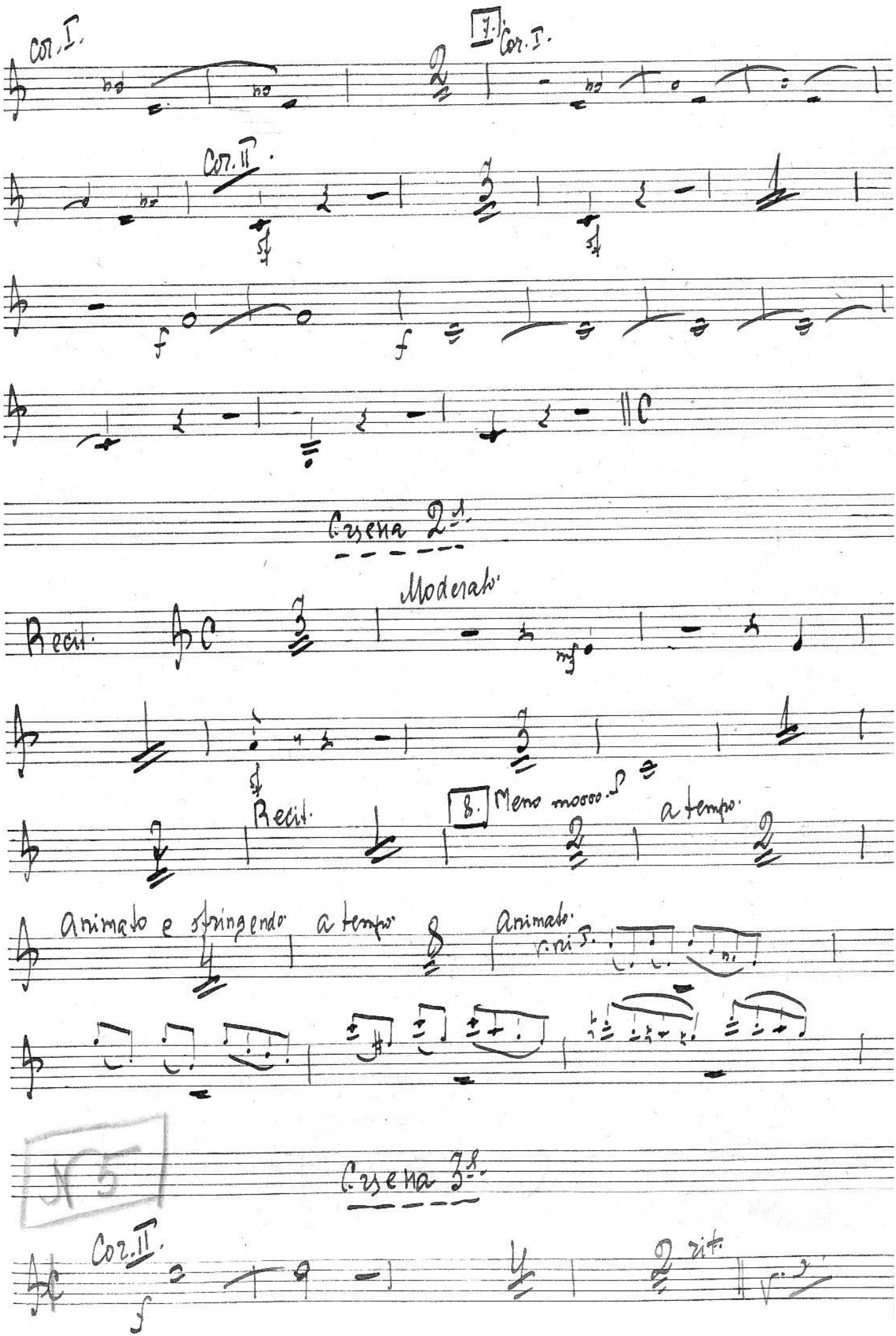
Cor. I.
3. Cor. I.
Cor. II.
Cor. II.
Scena 2a.
Recit.
Moderato
Recit.
8. Meno mosso.
a tempo.
Animato e stringendo
a tempo
Animato.
cresc.
Scena 3a.
Cor. II.
rit.

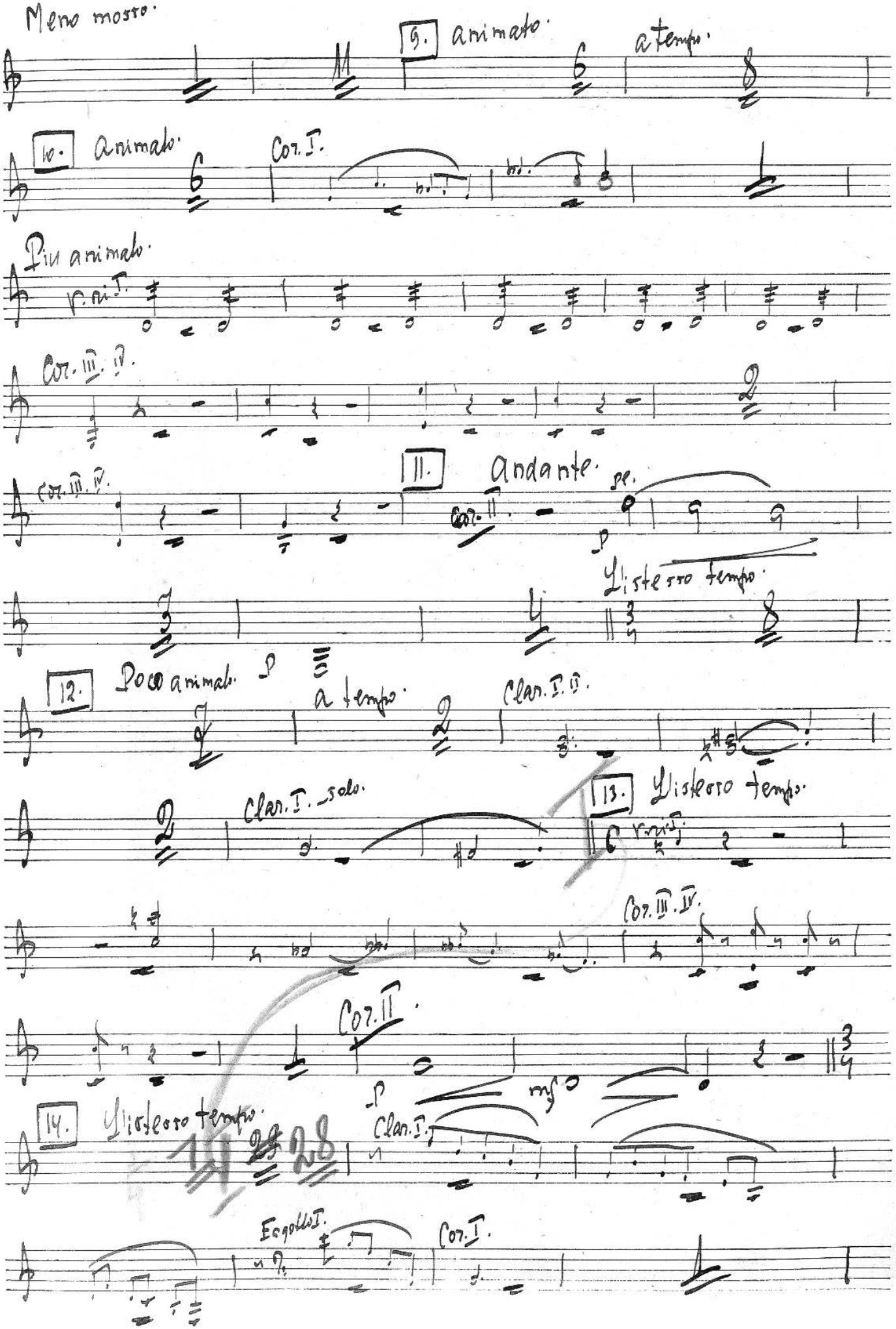
Meno mosso.
9. animato.
a tempo.
10. animato.
Cor. I.
Più animato.
Cor. III. IV.
11. andante.
Cor. II.
pp.
L'istesso tempo.
12. Poco animato.
a tempo.
Clar. I. II.
Clar. I. solo.
13. L'istesso tempo.
Cor. III. IV.
Cor. II.
mf
Clar. I.
14. L'istesso tempo.
Fagotti I.
Cor. I.

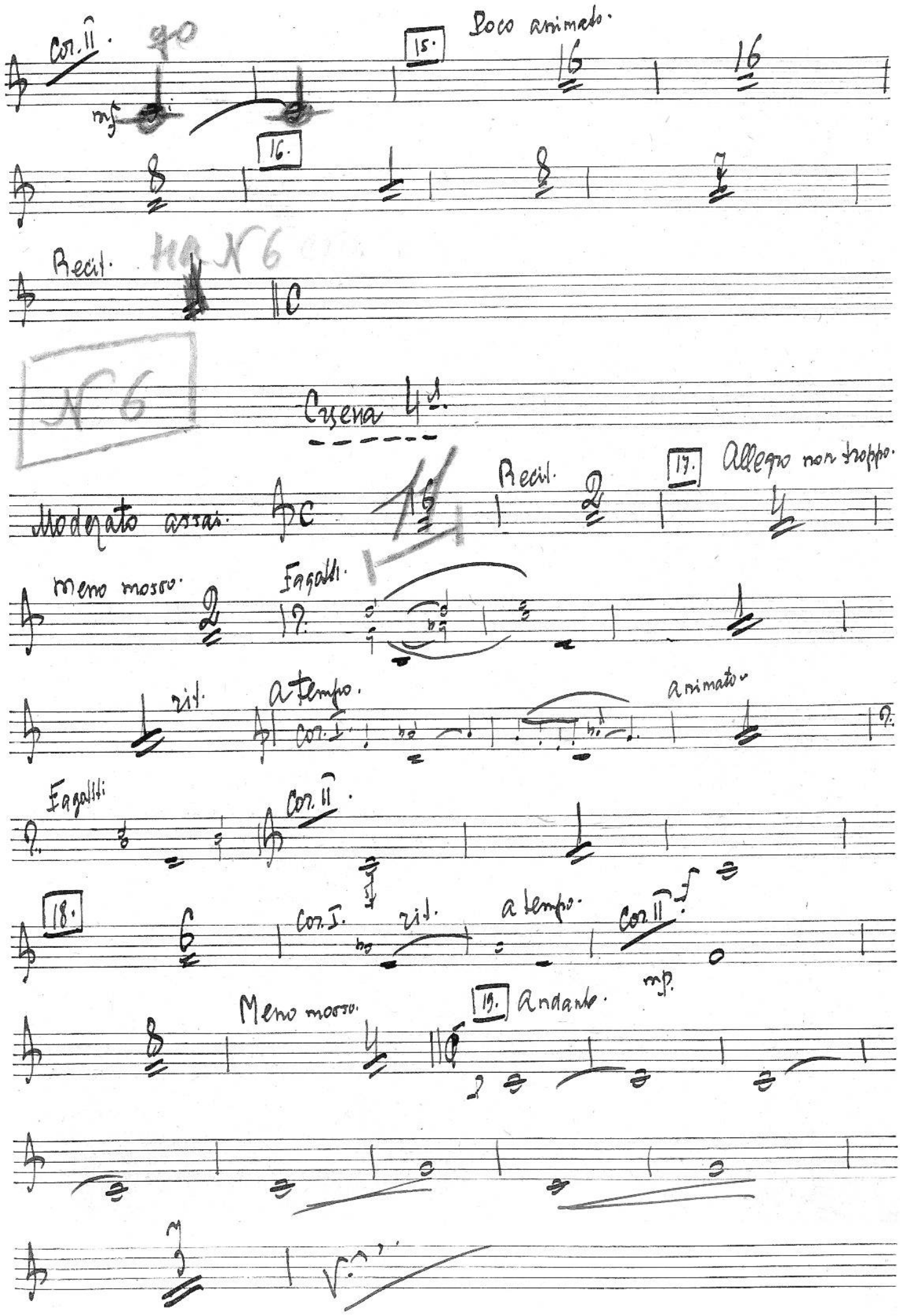
Cor. II.
mf
15.
Poco animato.
16.
Recit.
N 6
N 6
Scena 4a.
Moderato assai.
Recit.
17.
Allegro non troppo.
Meno mosso.
Fagotti.
rit.
a tempo.
Cor. I.
animato.
Fagotti
Cor. II.
18.
Cor. I.
rit.
a tempo.
Cor. II.
mp.
Meno mosso.
19.
Andante.

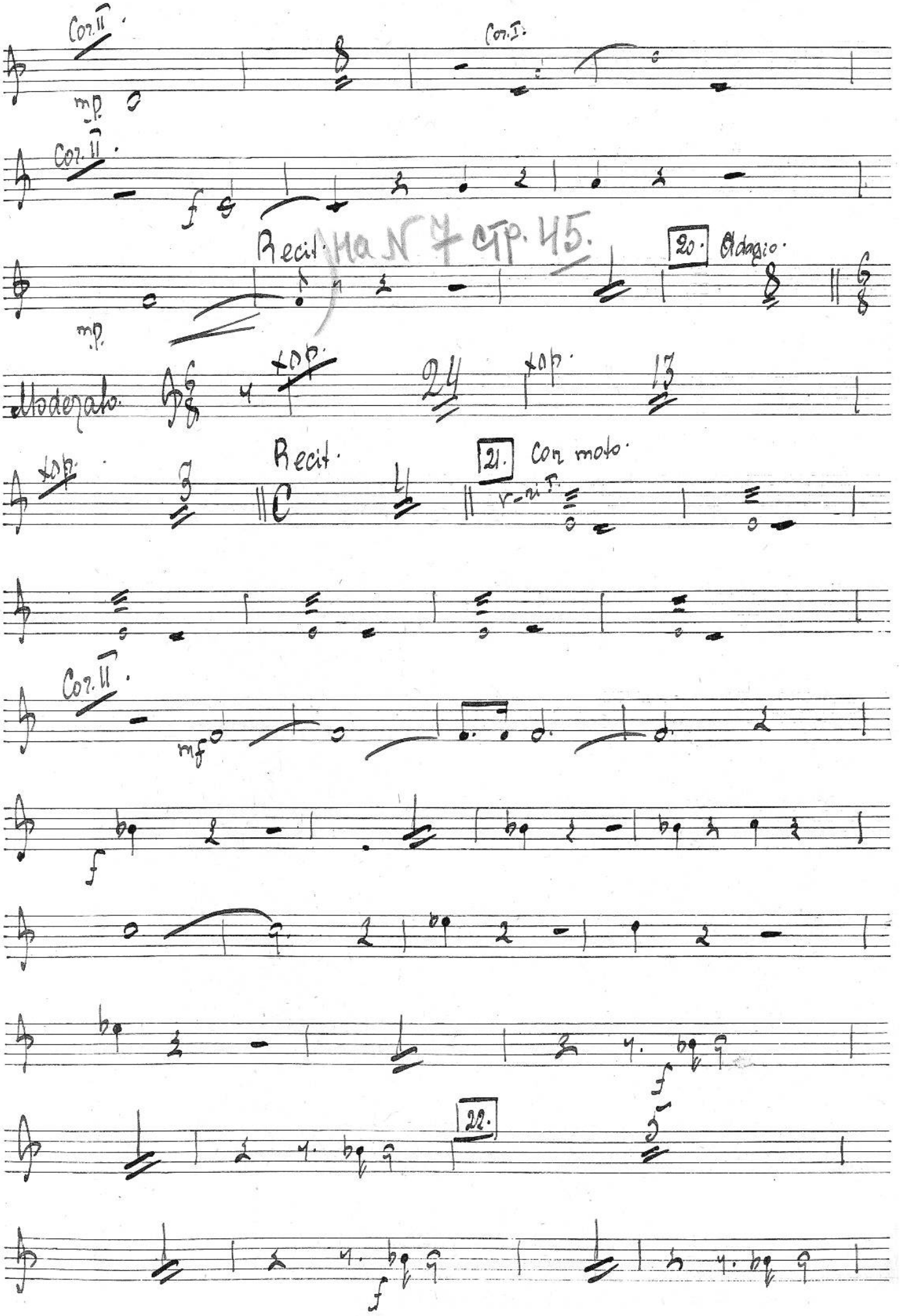
Cor. II.
mp
Cor. I.
Cor. II.
f
Recit.
Ha N 7 стр. 45.
20. Adagio.
mp
Moderato.
xop.
24
xop.
13
xop.
Recit.
21. Con moto.
Cor. II.
mf
f
22.
f

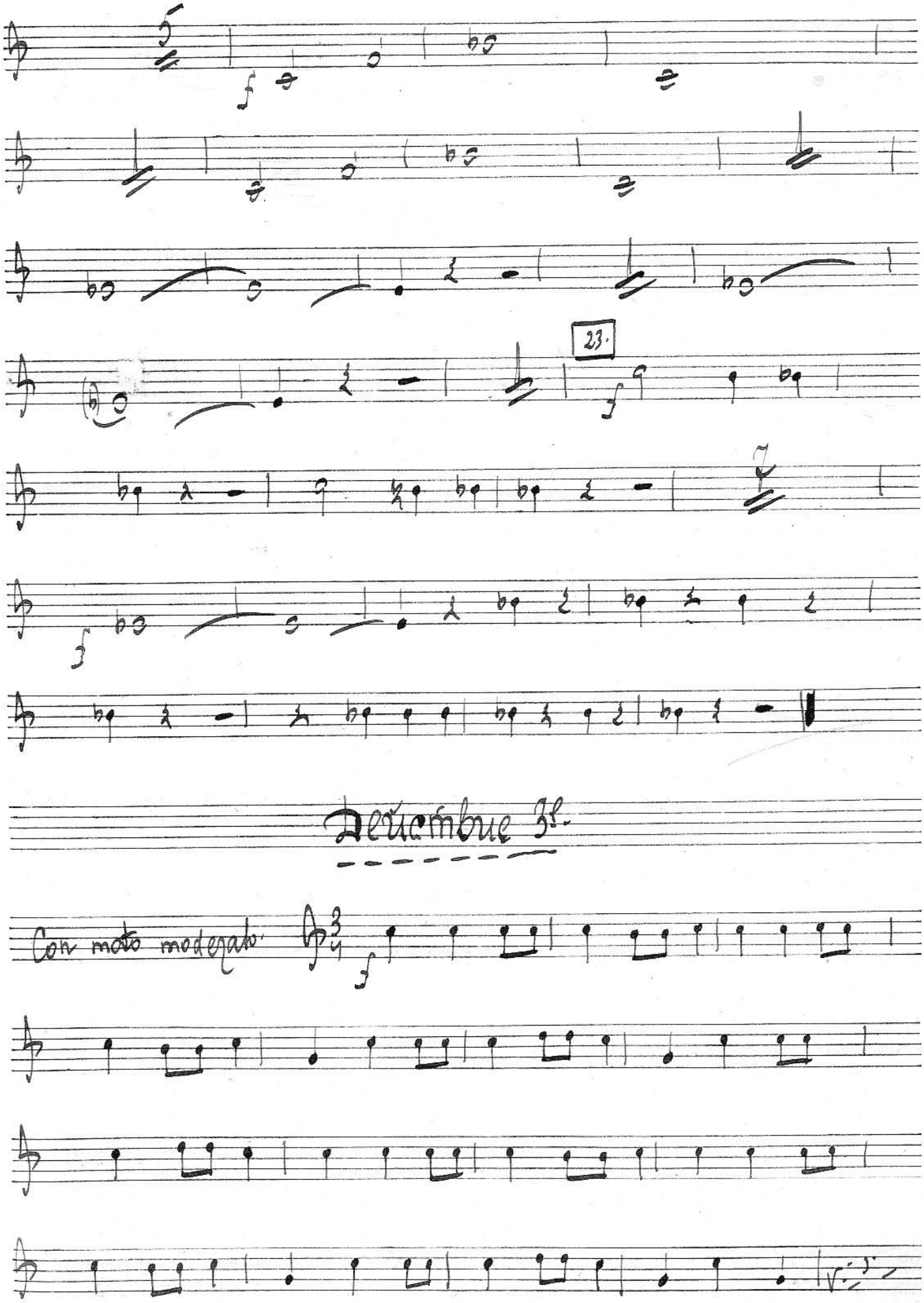
23.
7
Diciembre 31.
Con moto moderado.

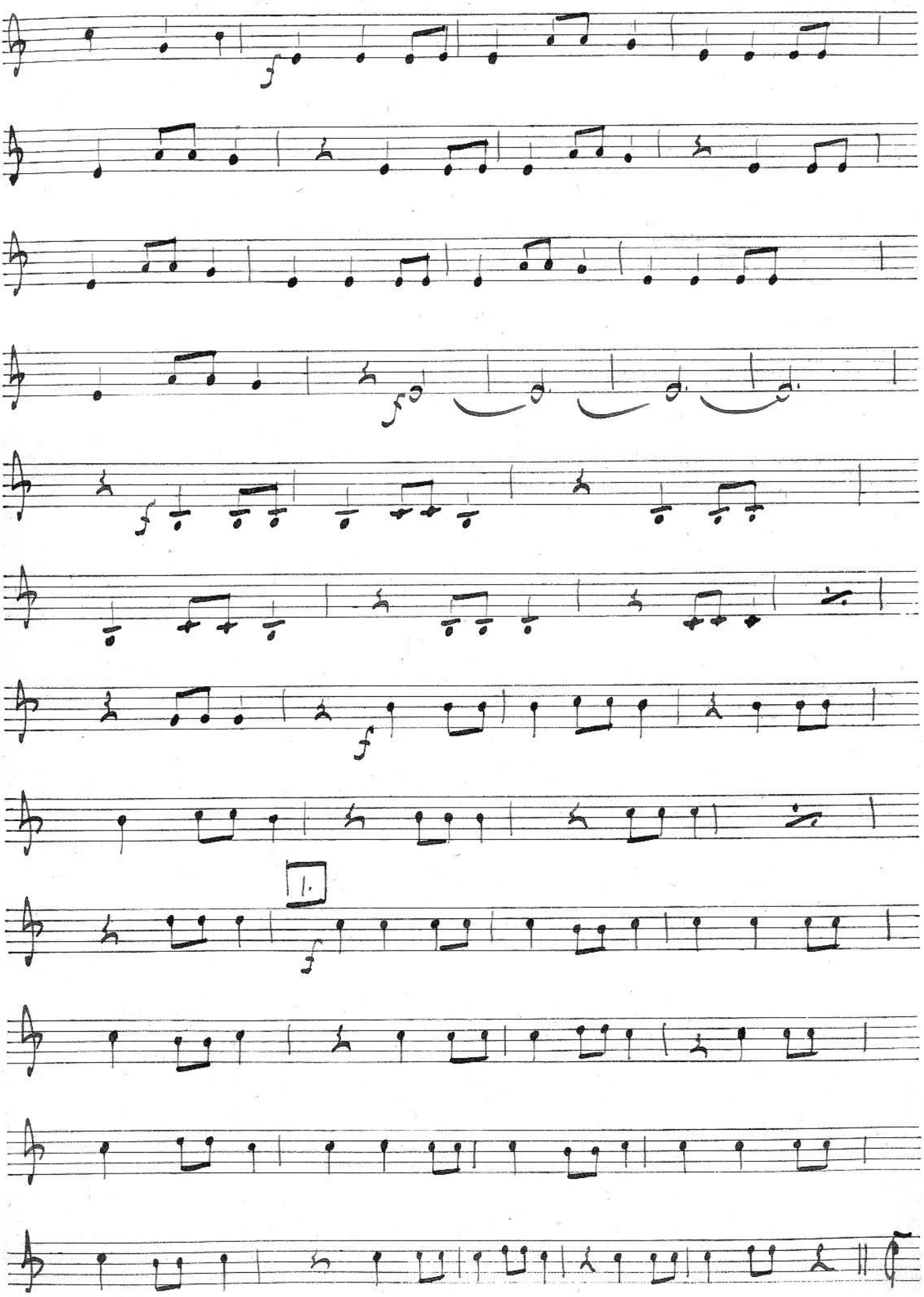
f
f
1.
f

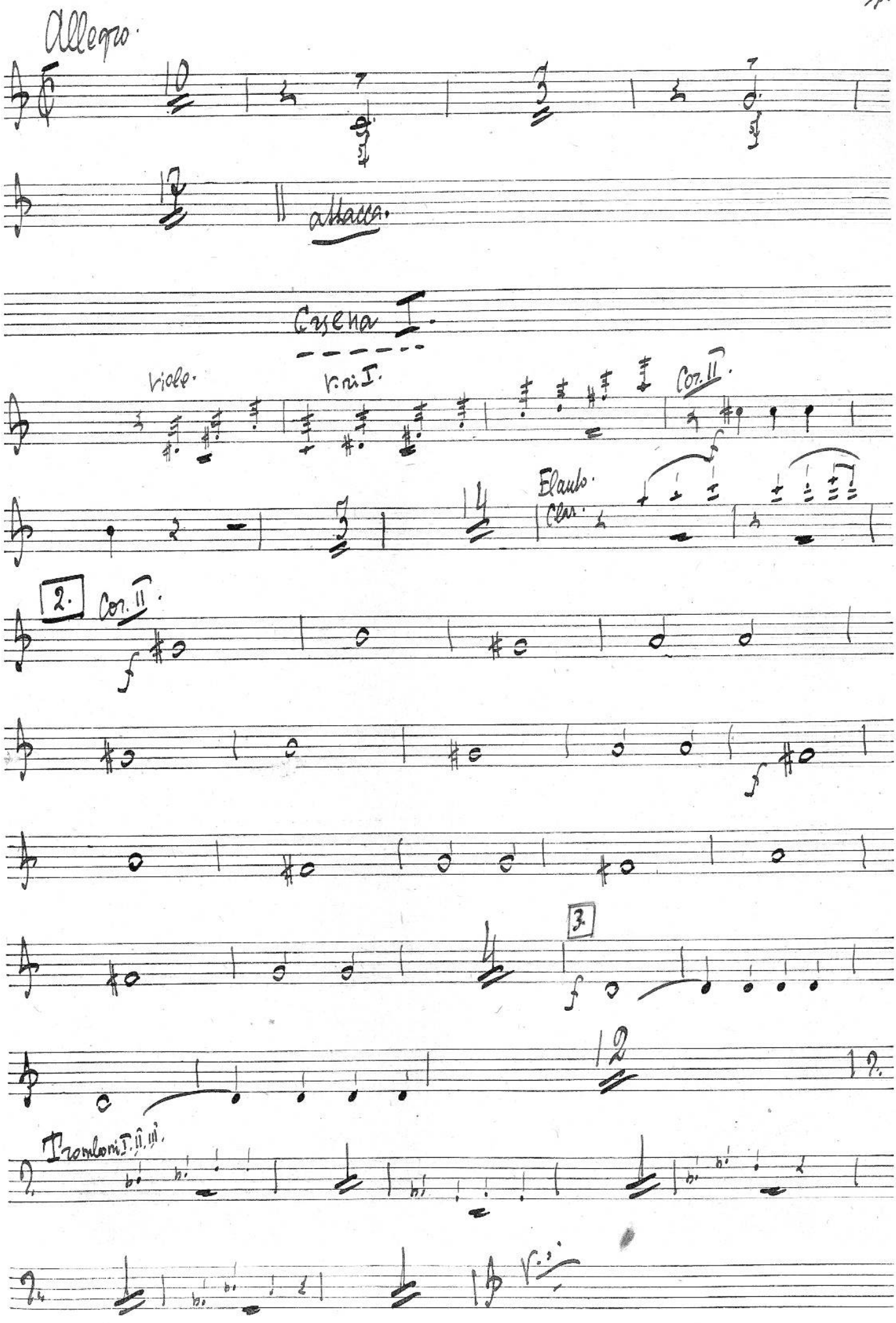
Allegro.
attacca.
Cesena I.
Viole.
v.ni I.
Cor. II.
Flauto.
Clar.
2.
Cor. II.
3.
Tromboni I. II. III.
V.:

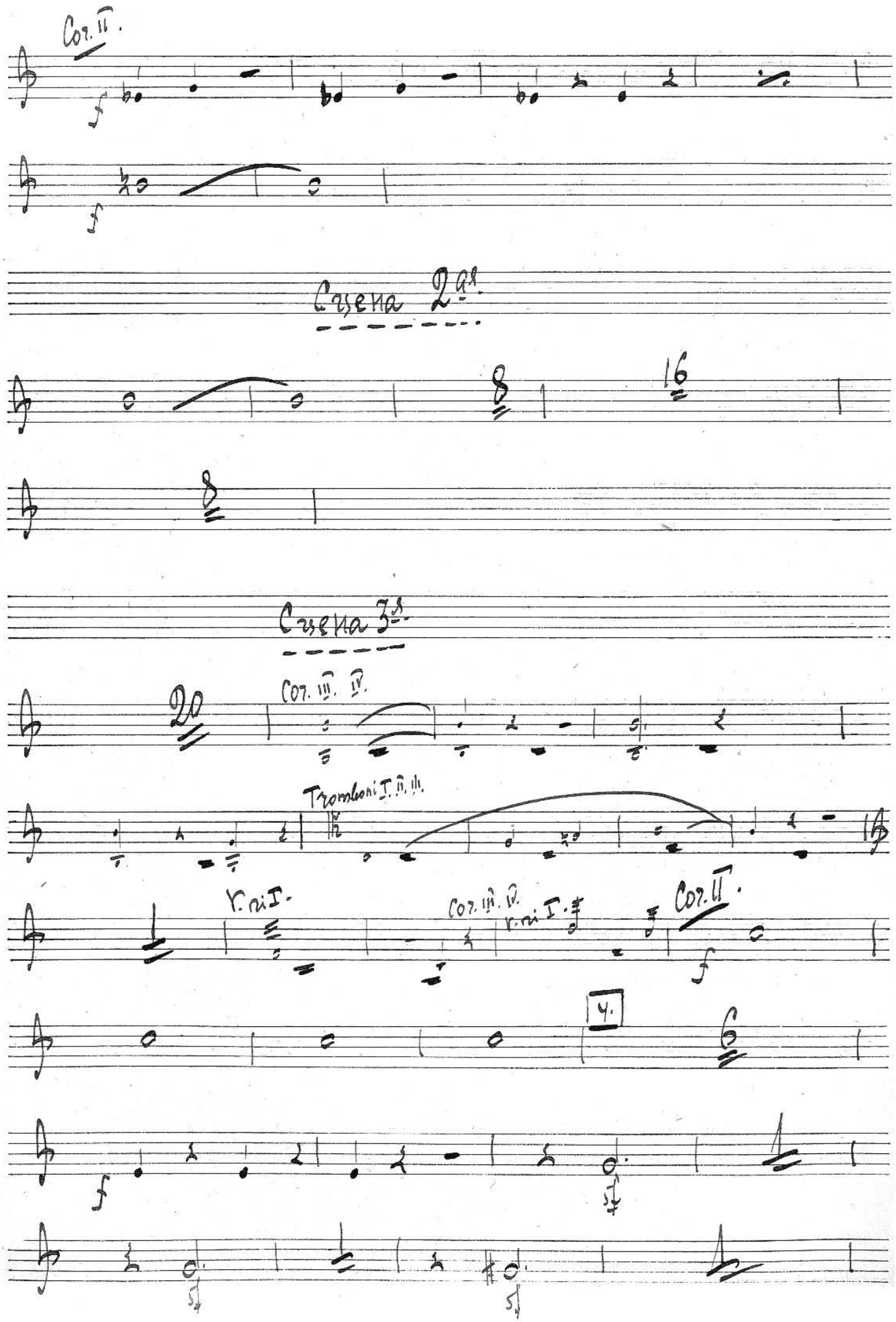
Cor. II.
f
f
Cesena 2da.
16
Cesena 3za.
20
Cor. III. IV.
Tromboni I. II. III.
V. ni I.
Cor. III. IV.
V. ni I.
Cor. II.
f
4.
f
sf
sf
sf

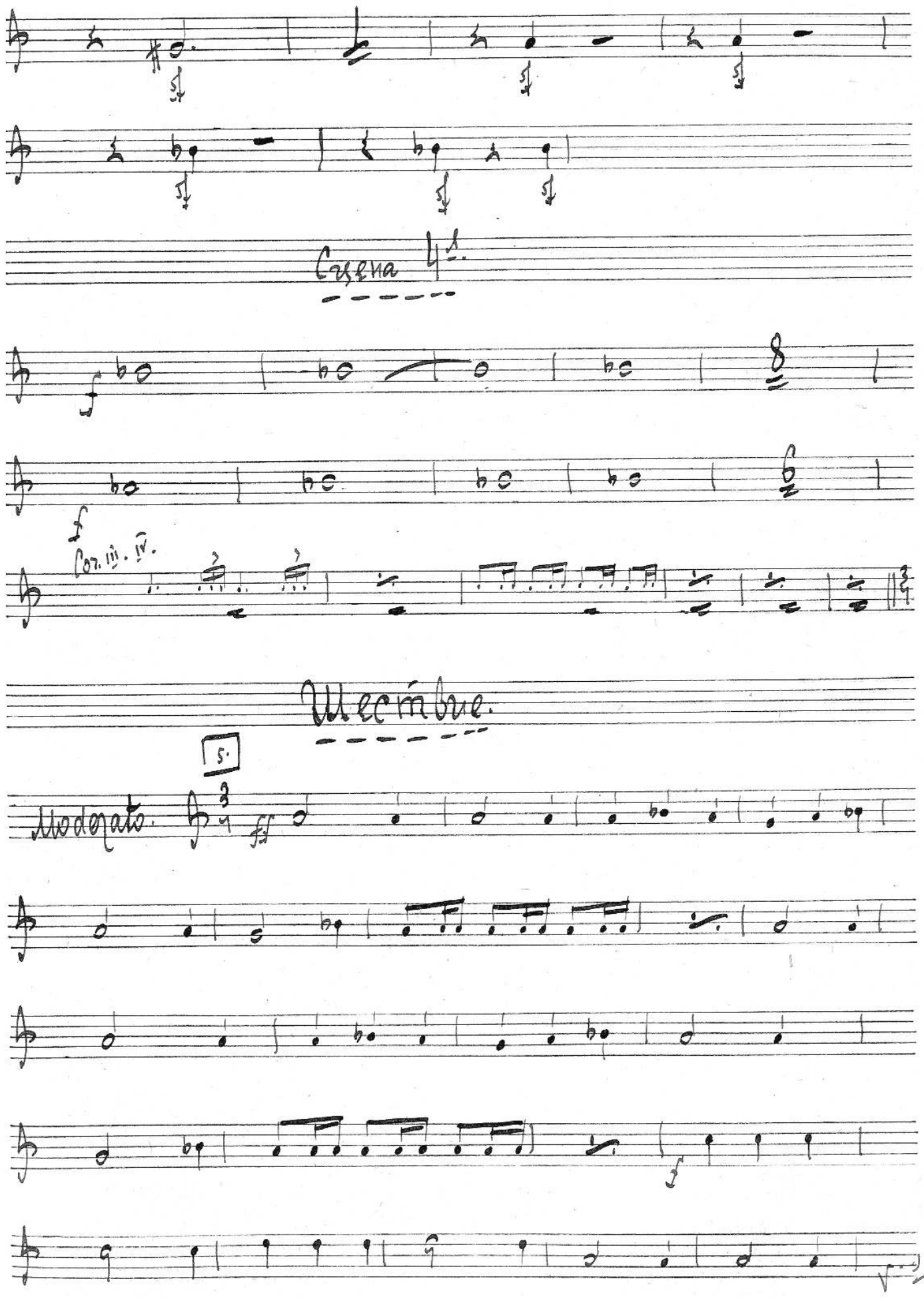
Cisena
Cor. III. IV.
Mecmbre.
5.
Moderato.

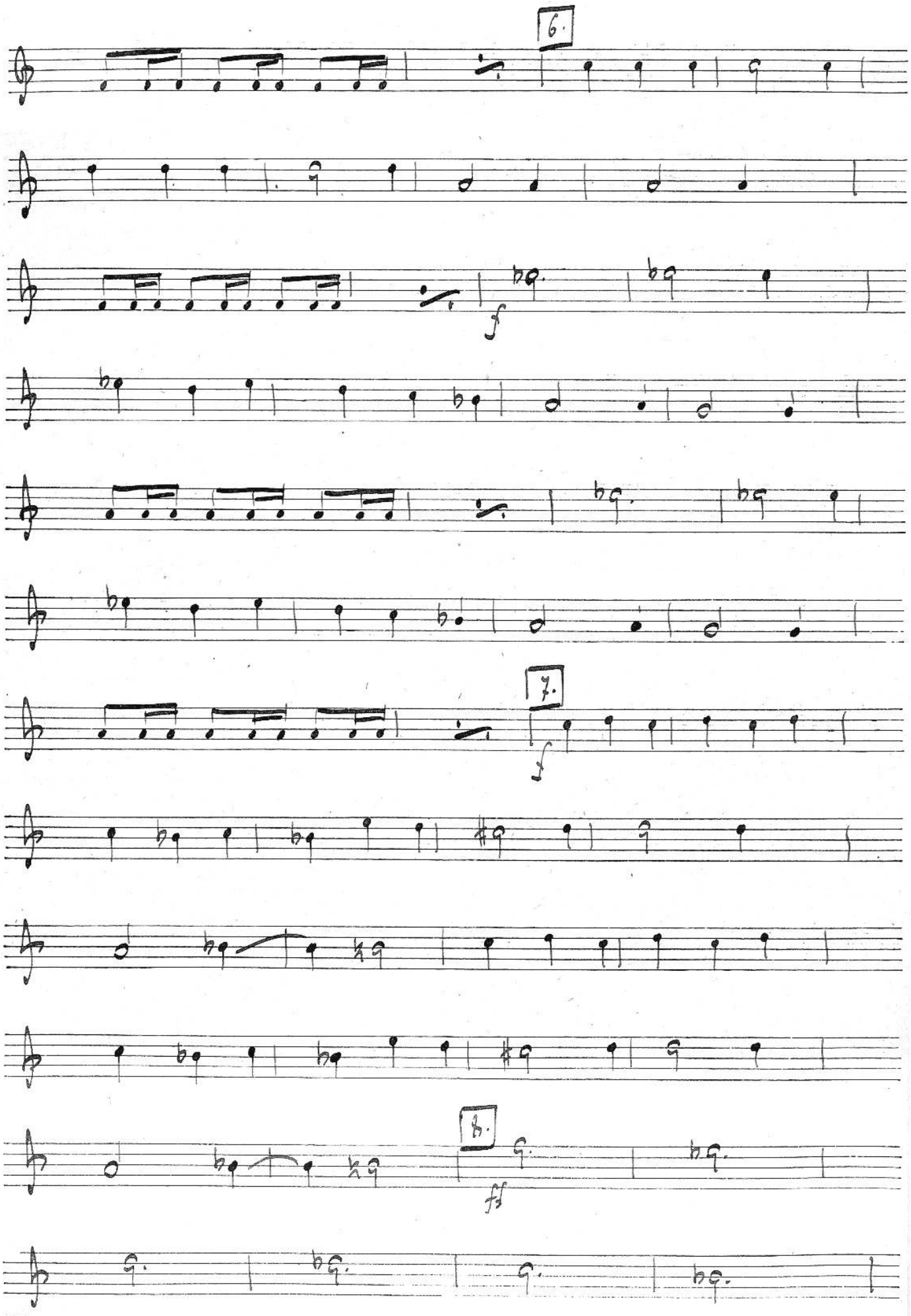
6.
f
7.
f
8.
ff

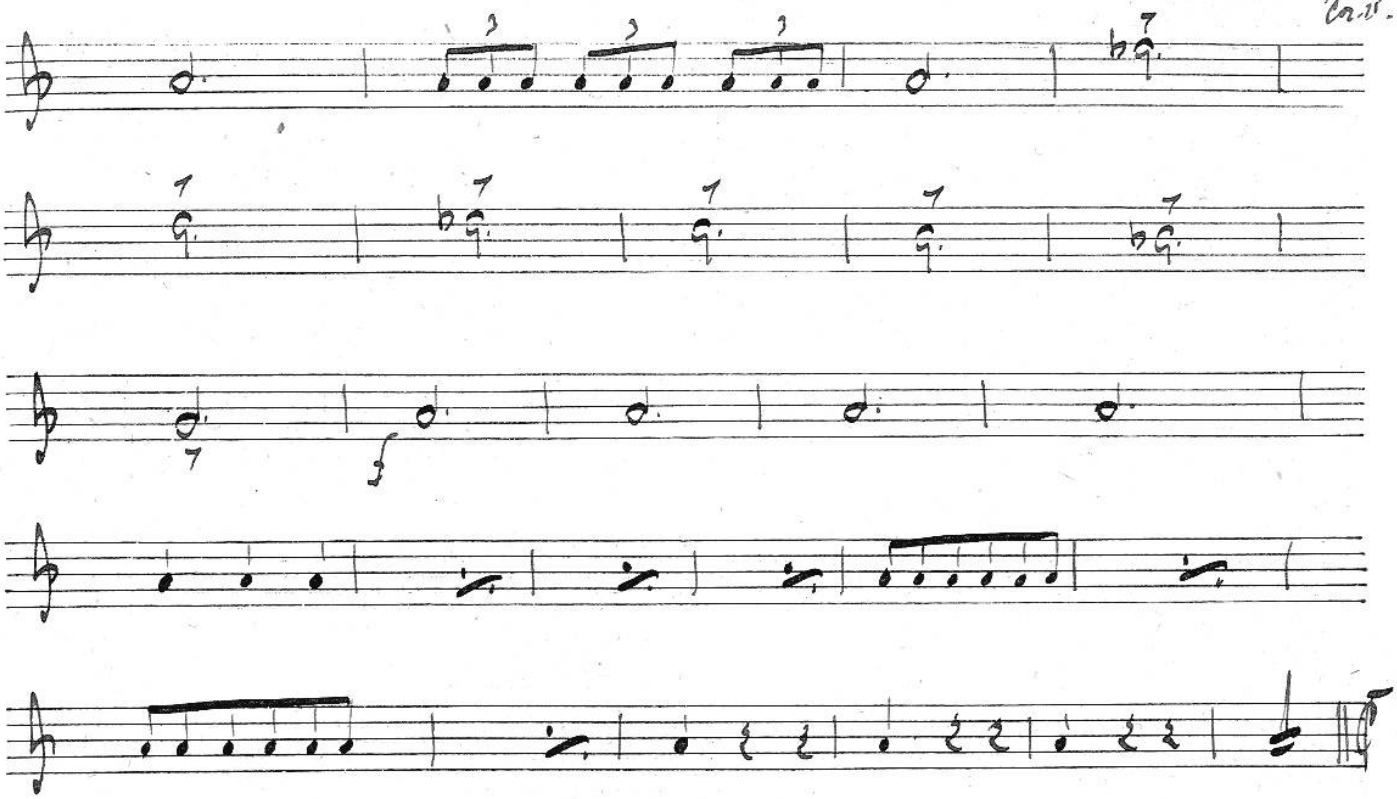

Cuena 5ª.

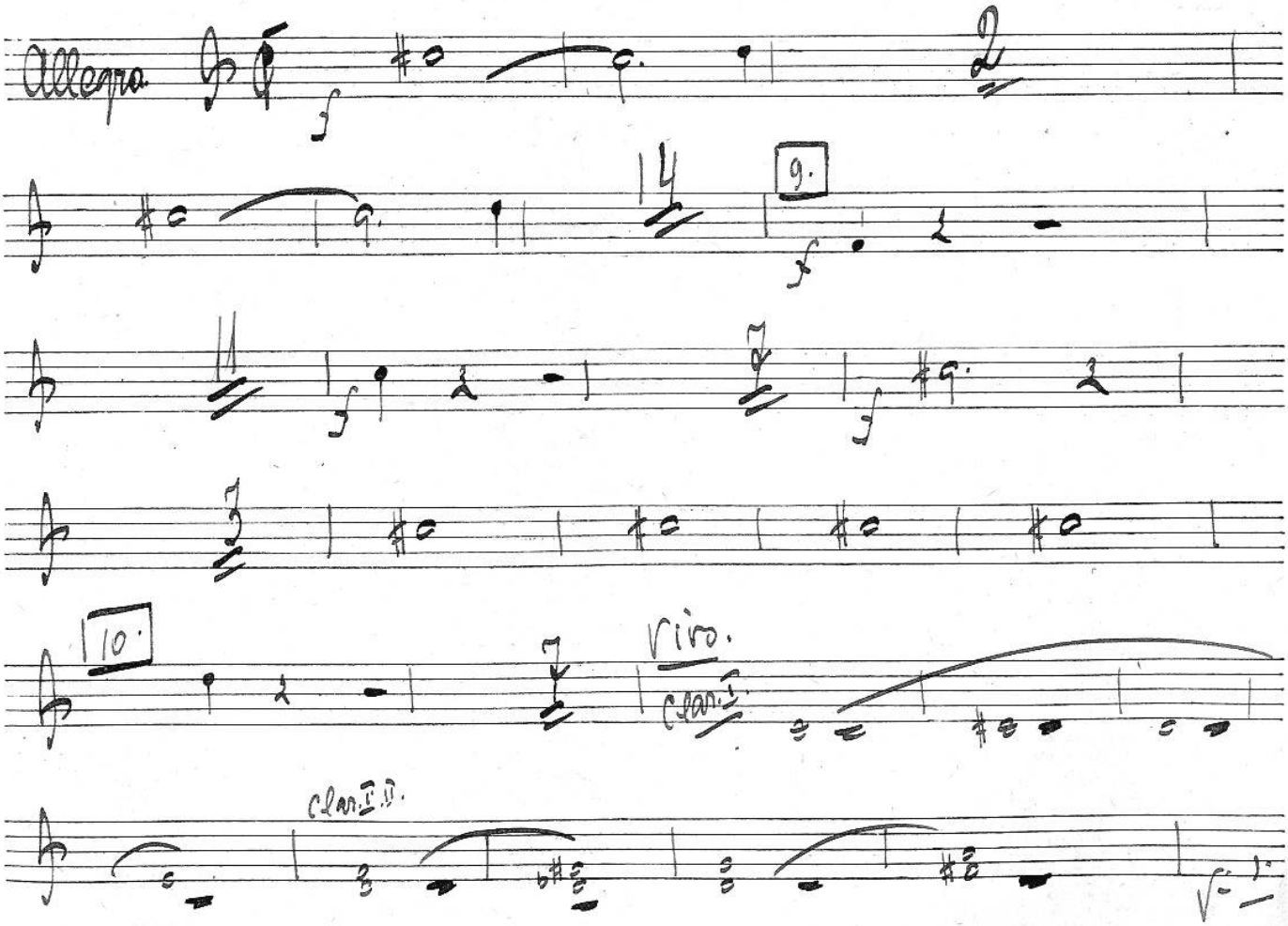

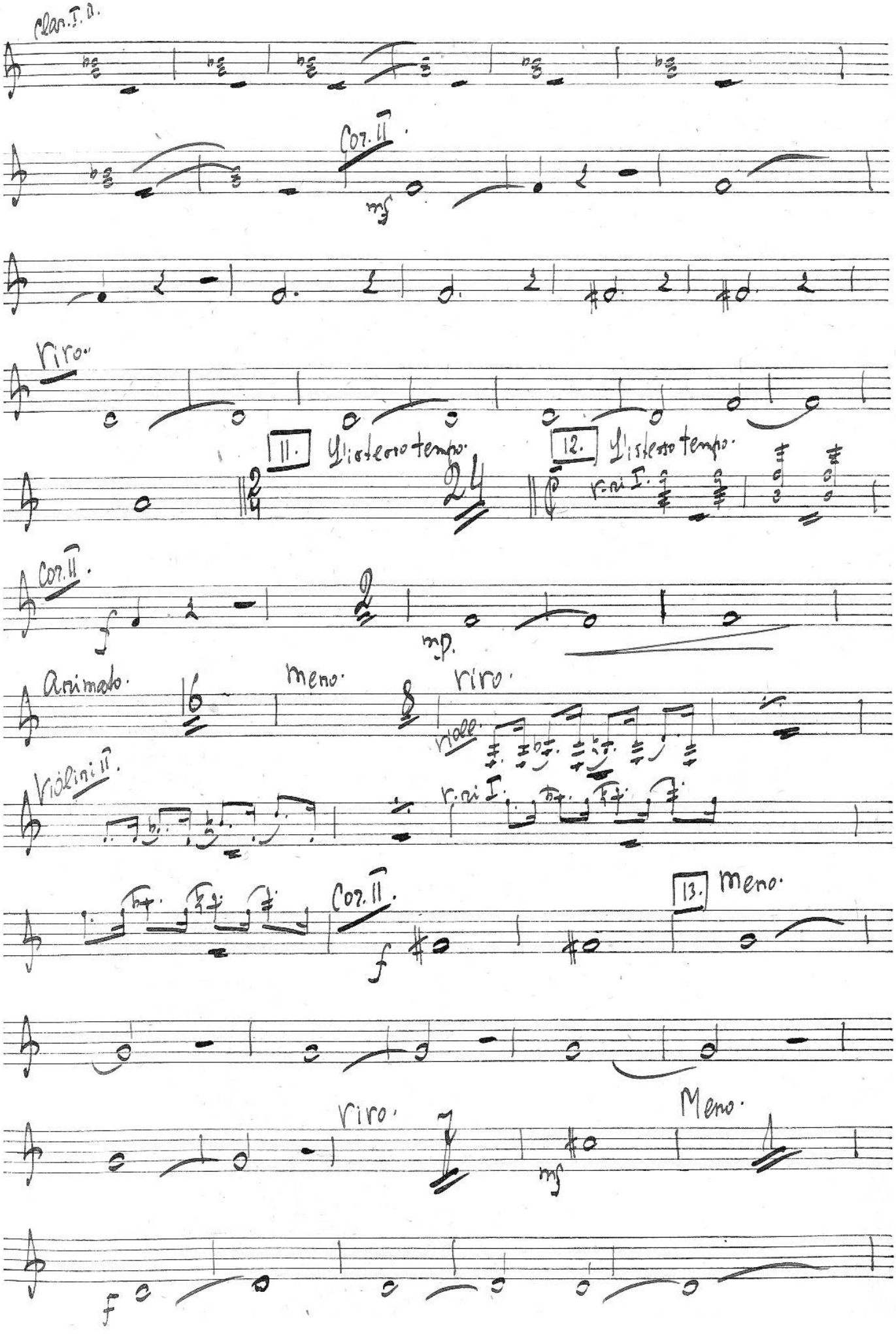
Clar. I. II.
Cor. II.
mf
riro.
11.
Y lisdesso tempo.
12.
Y lisdesso tempo.
r. ai I.
Cor. II.
f
mp.
Animato.
meno.
riro.
molle.
Violini II.
r. ai I.
Cor. II.
f
13.
meno.
riro.
Meno.
mf
f

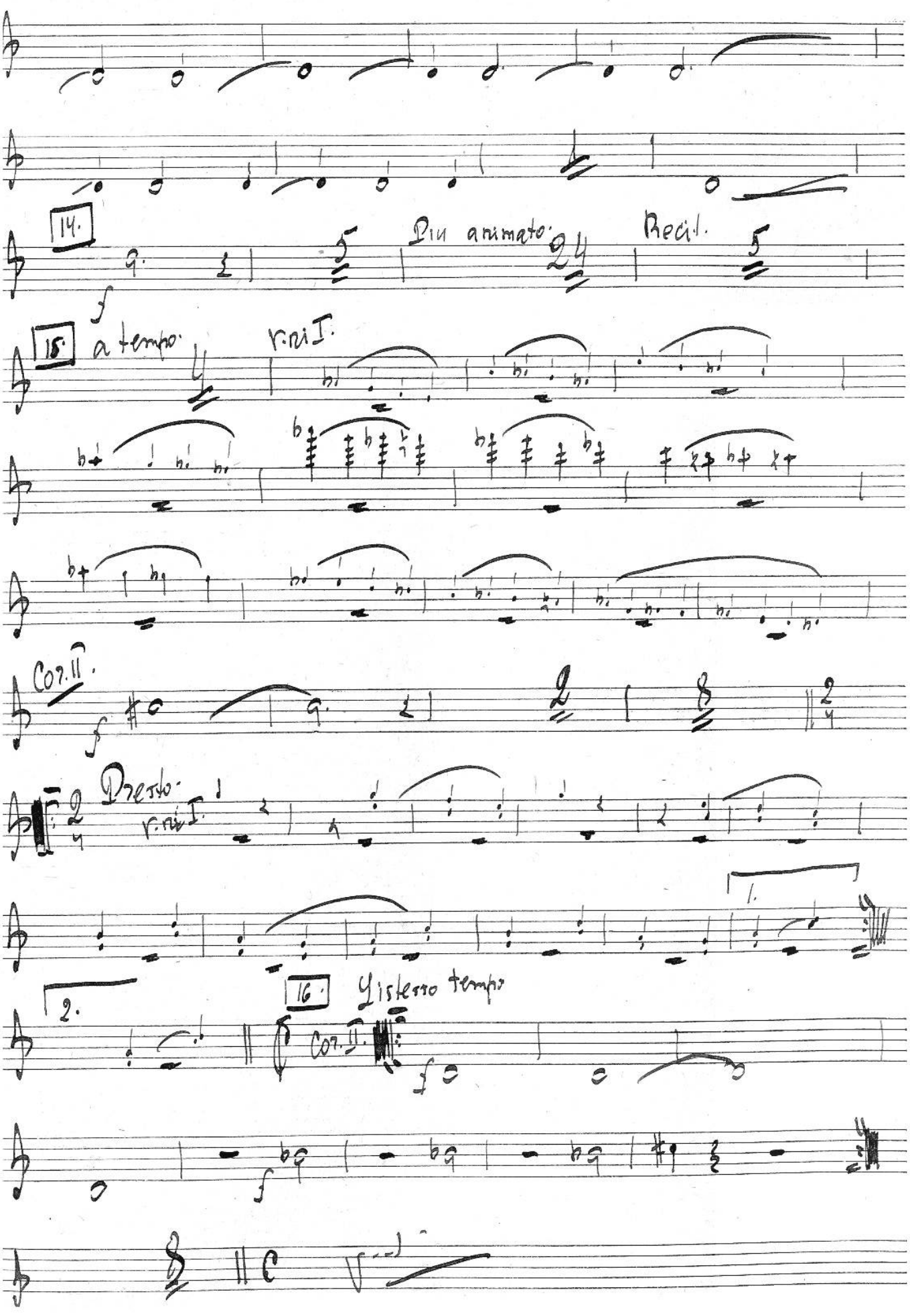
14.
Più animato.
Recit.
15.
a tempo.
v. ni I.
Cor. II.
Presto.
v. ni I.
1.
2.
16.
Listesso tempo
Cor. II.

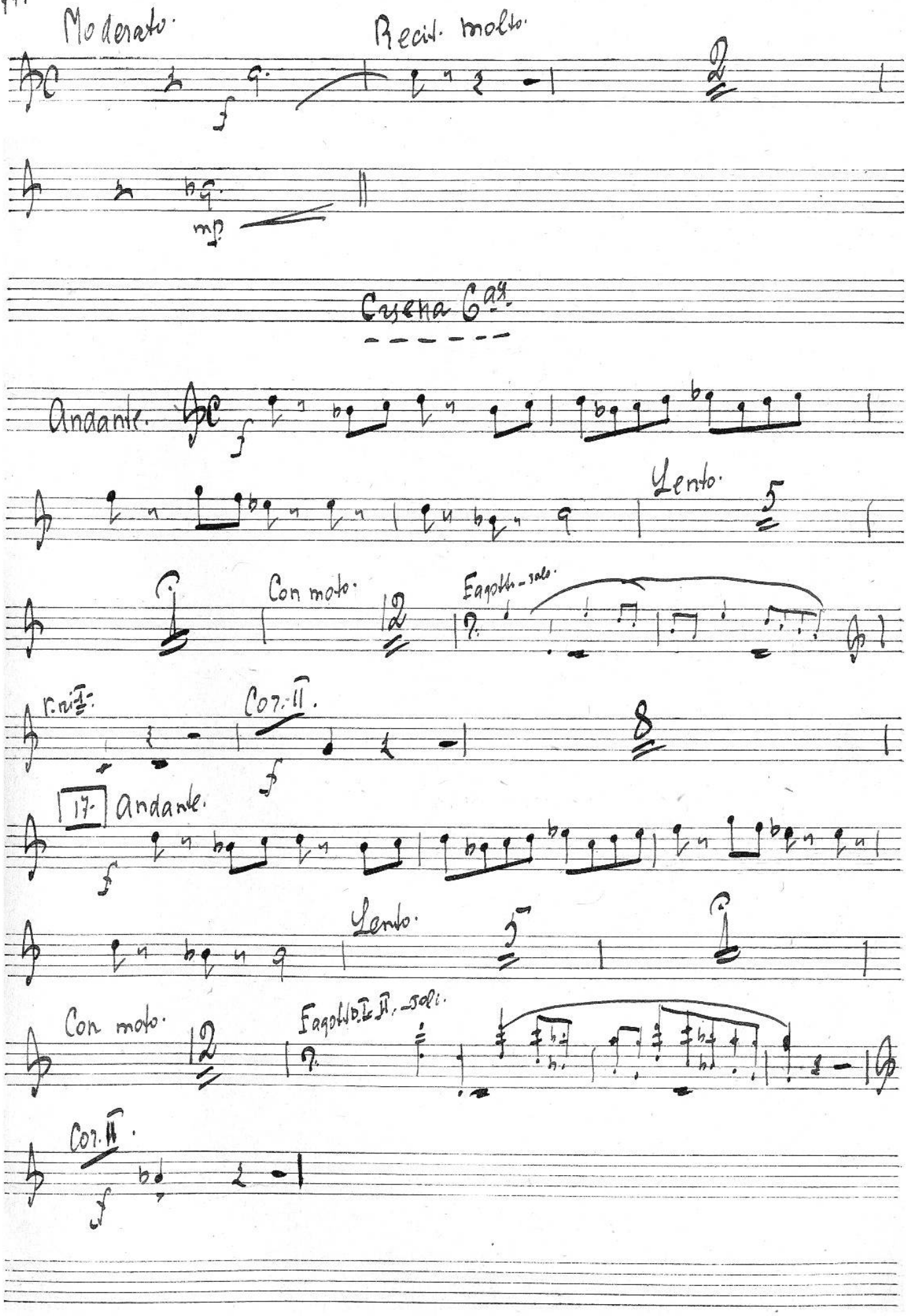
Moderato.
Recit. molto.
mp
Cuena 6ª
Andante.
Lento.
Con moto.
Fagotto - solo.
Cor. II.
17.
Andante.
Lento.
Con moto.
Fagotto I. II. - soli.
Cor. II.

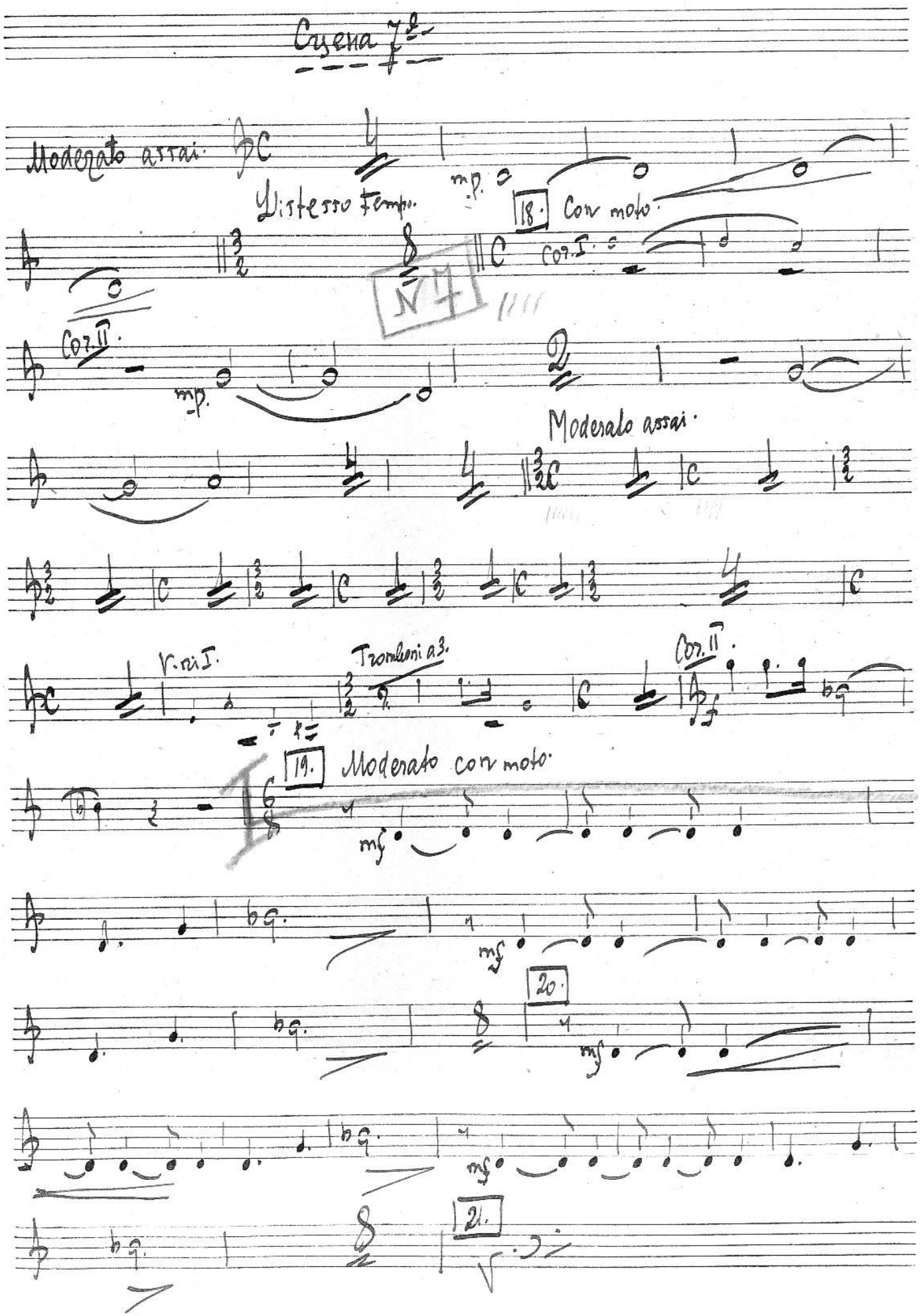
Scena 7ª
Moderato assai.
mp.
Distesso Tempo.
18. Con moto.
Cor. I.
N 7
Cor. II.
mp.
Moderato assai.
V. ni I.
Tromboni a 3.
Cor. II.
19. Moderato con moto.
mf
mf
20.
mf
mf
21.

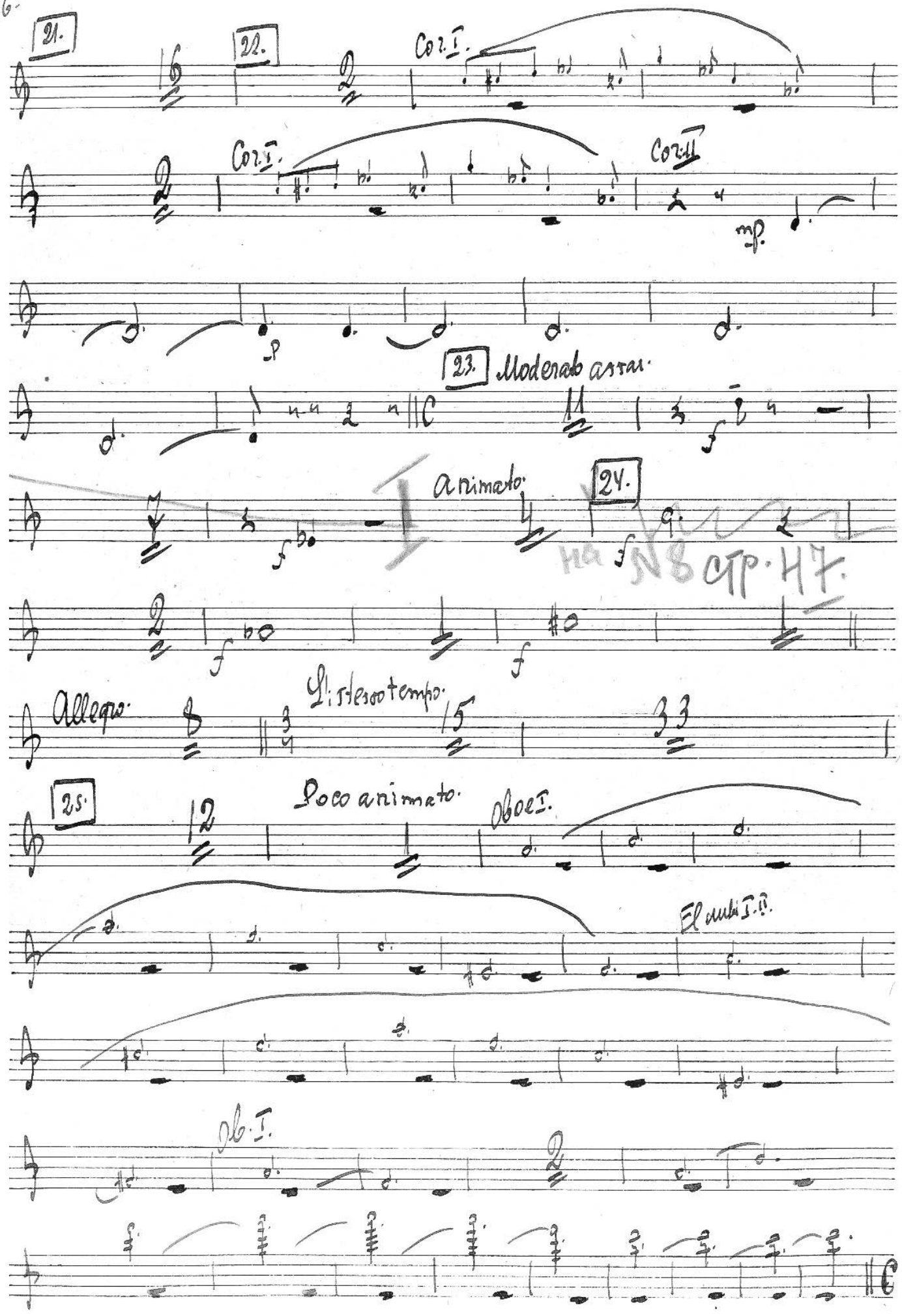
21.
22.
Cor. I.
Cor. I.
Cor. II
mp.
23. Moderato assai.
animato.
24.
на N8 стр. 47.
Allegro.
Lo stesso tempo.
25.
Poco animato.
Oboe I.
El mismo I. II.
Ob. I.

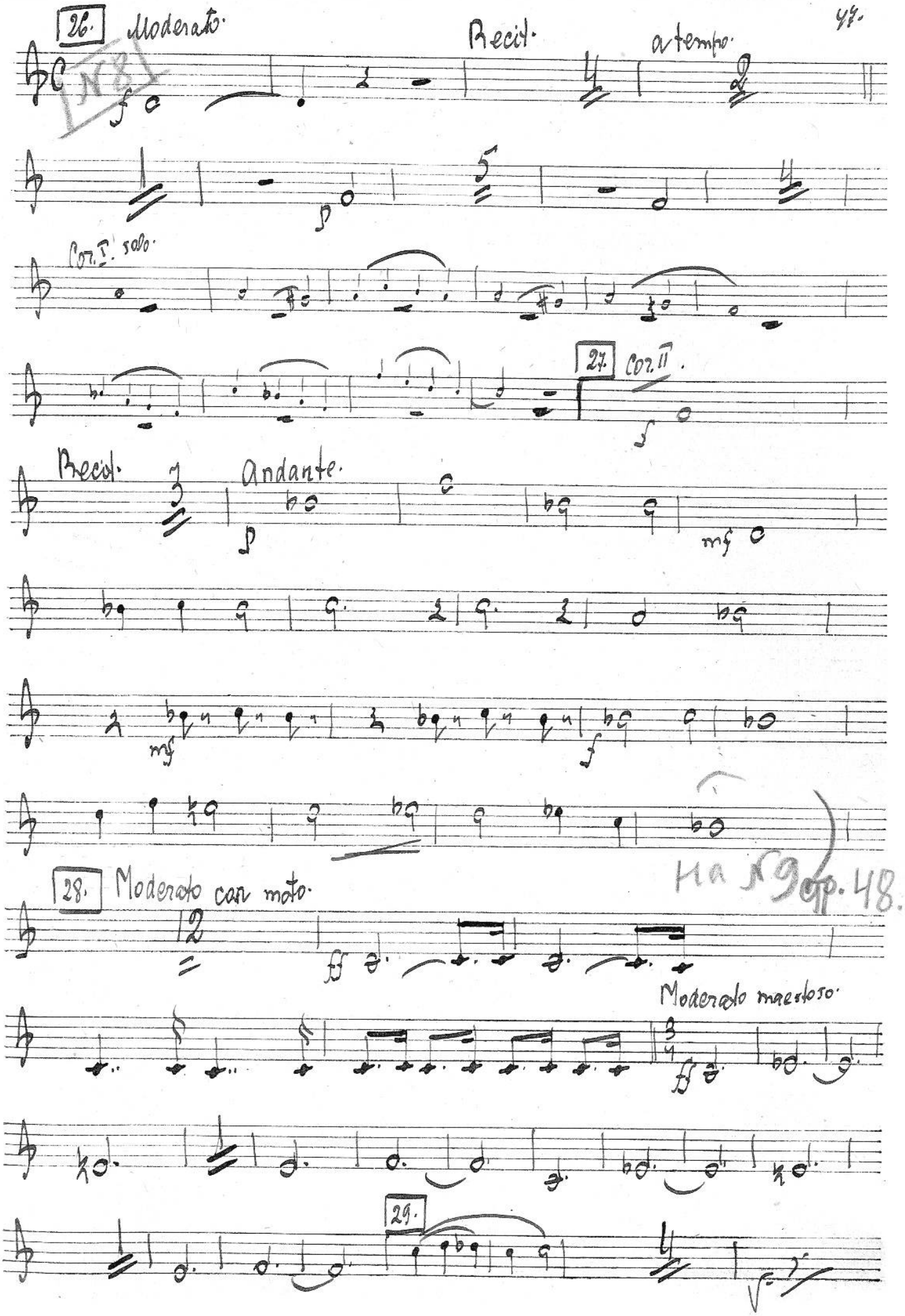
26.
Moderato.
N8
Recit.
a tempo.
Cor. I. solo.
27.
Cor. II.
Recit.
Andante.
28.
Moderato con moto.
Ha N9 op. 48.
Moderato maestoso.
29.

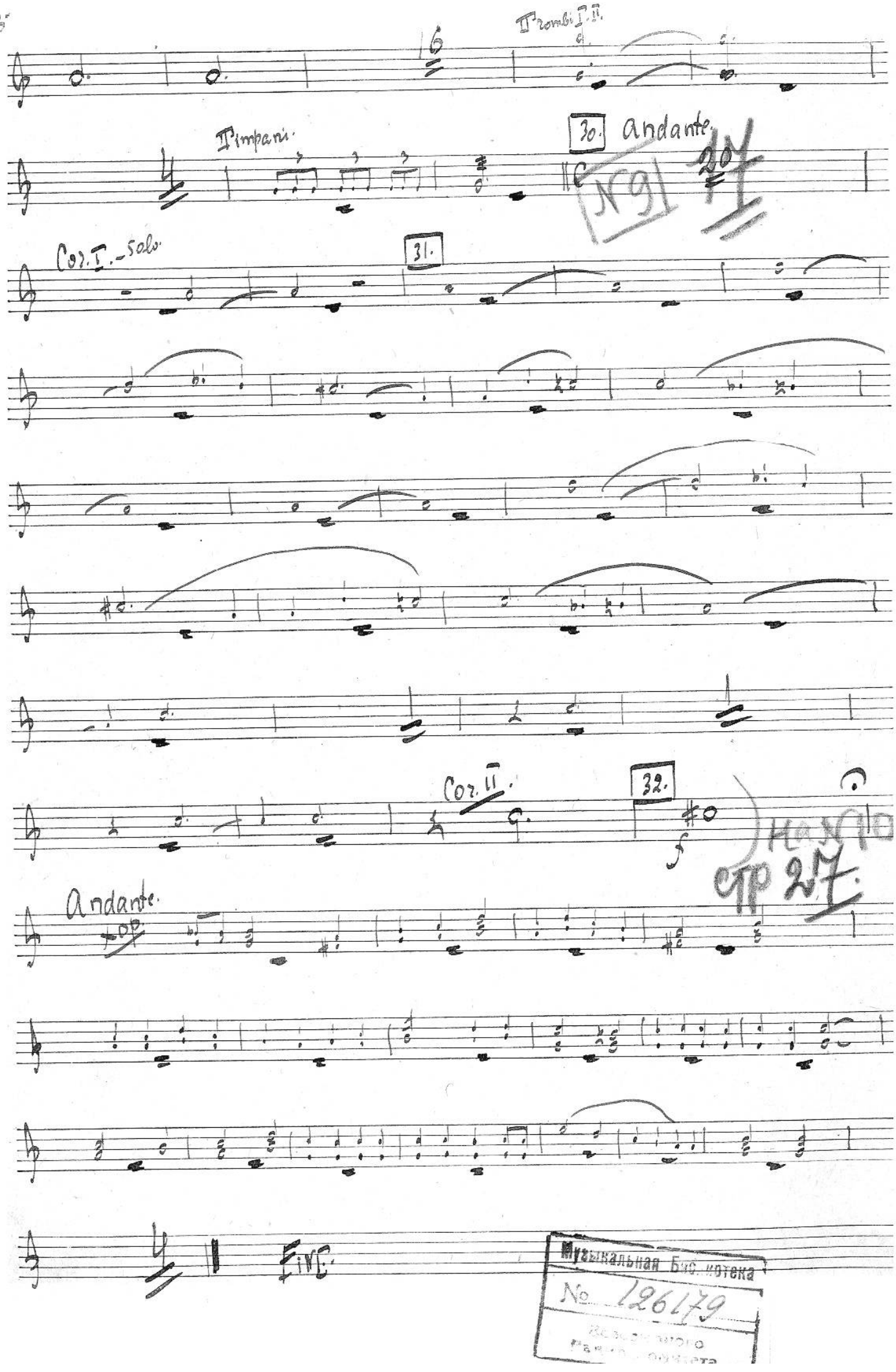

Музыкальная Библиотека
№ 126179

Corno III in F.

А. Рубинштейн.

Купец Калашников.

Действие I-ое.

Картина I-ая.

ПРОВЕР 1956 г.
Музыкальная библиотека
№ 126179
Государственного радиокомитета

XI начало

Moderato

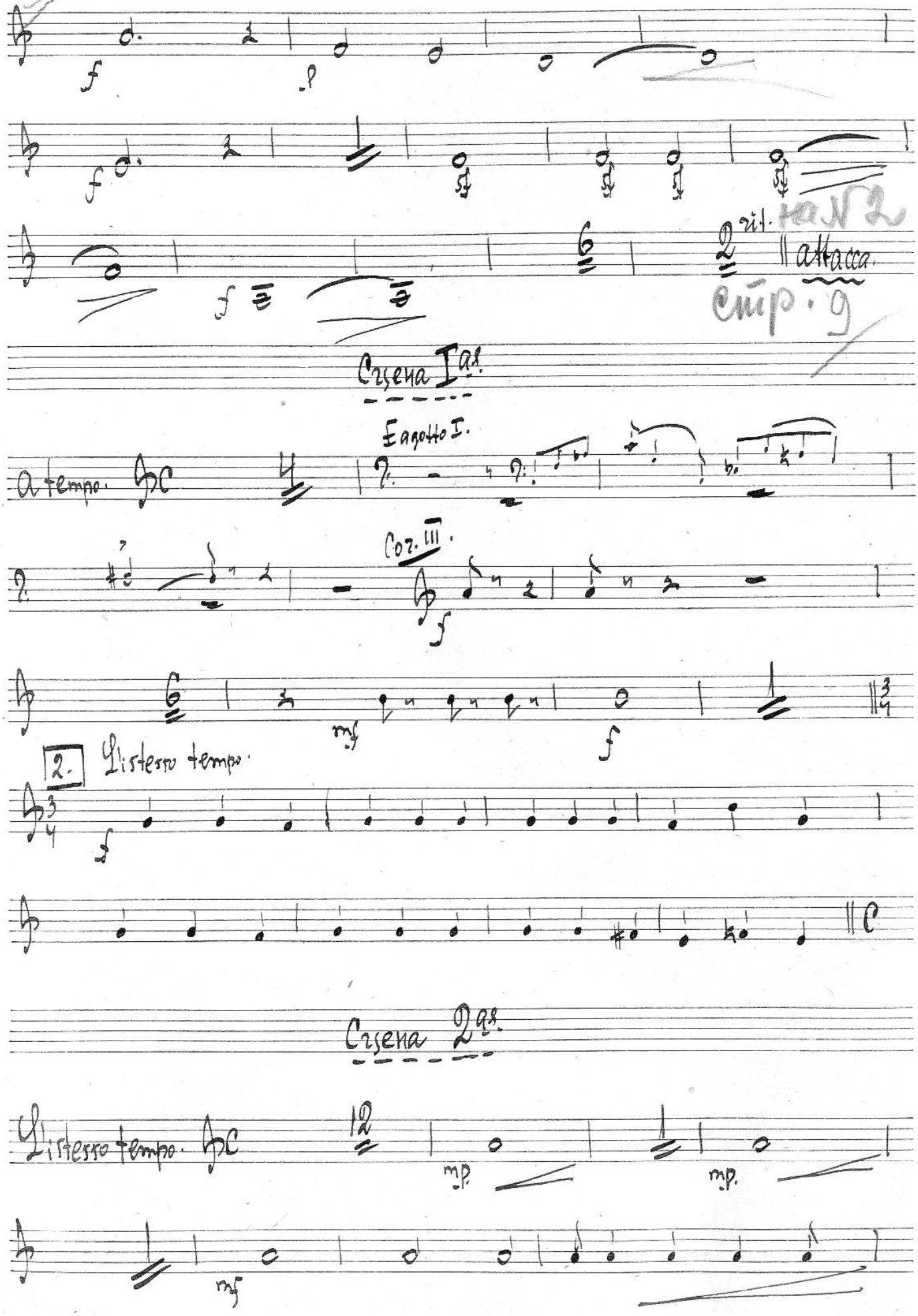
f
p
f
sf
sf
sf
sf
f
2 rit.
attacca
на № 2
стр. 9
Сцена I-ая.
Fagotto I.
a tempo.
Cor. III.
f
mf
f
2.
L'istesso tempo.
f
Сцена 2-ая.
L'istesso tempo.
mp.
mp.
mf

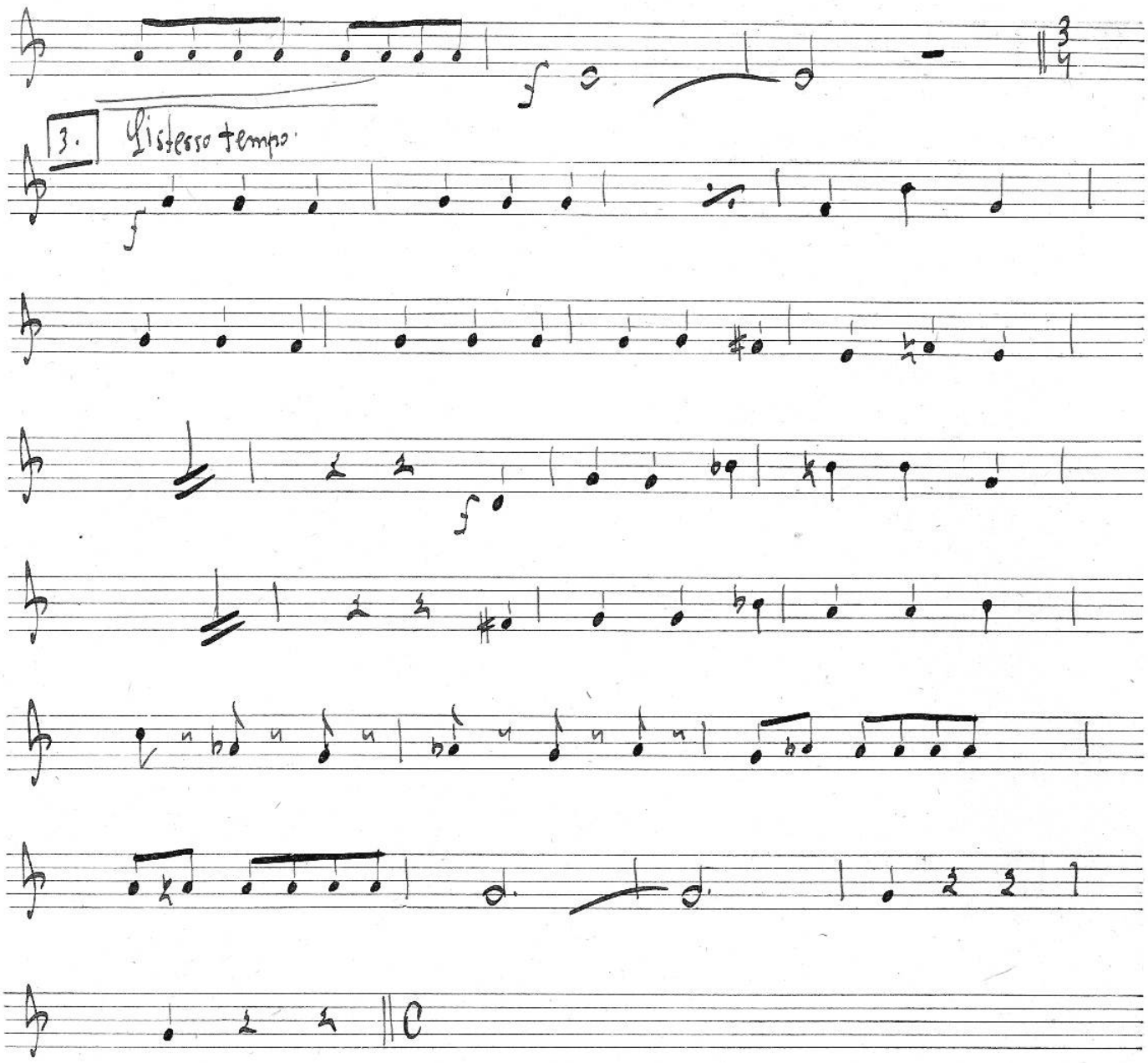

Сцена 3-я.

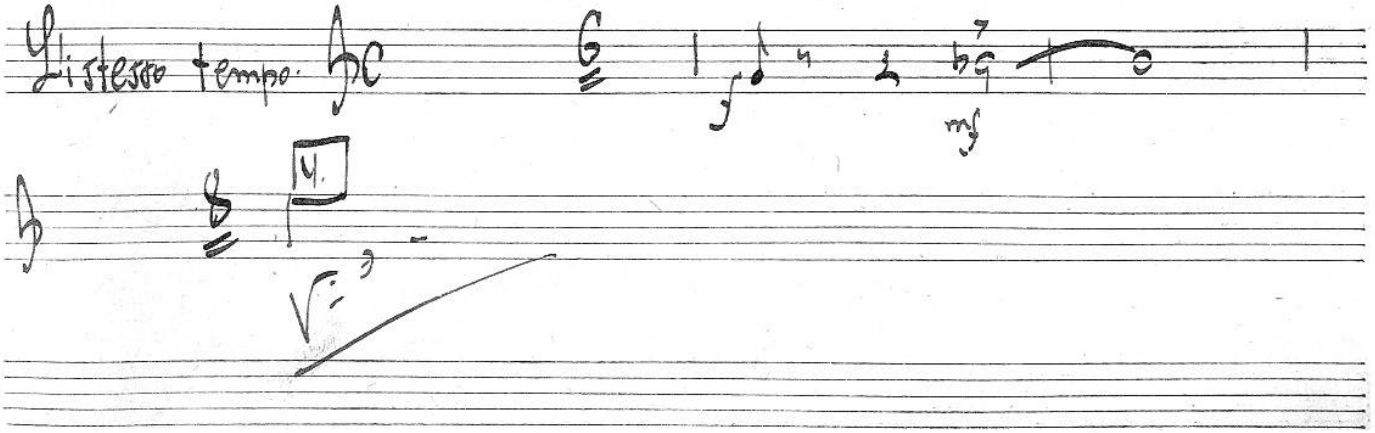

Allegro moderato.

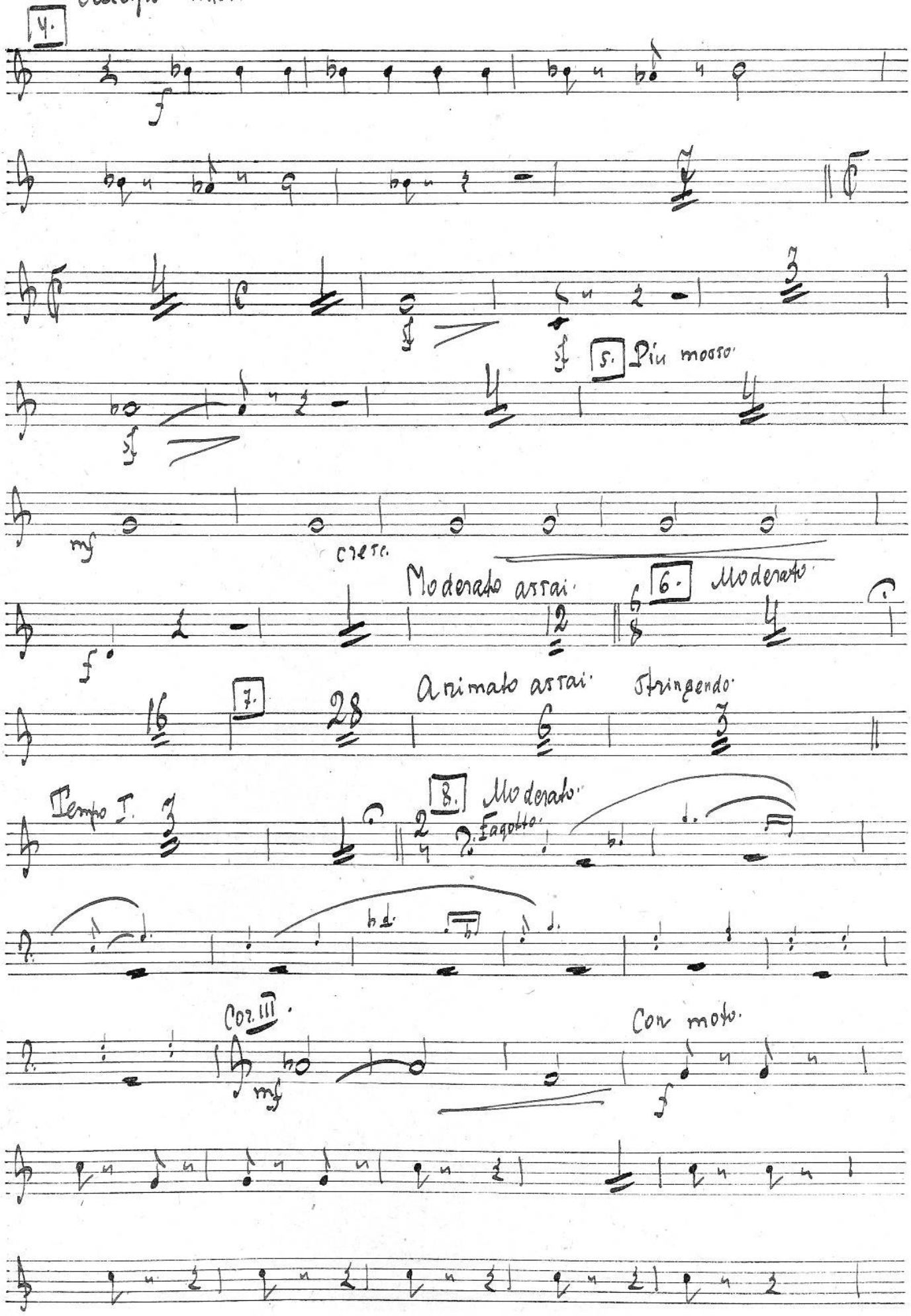

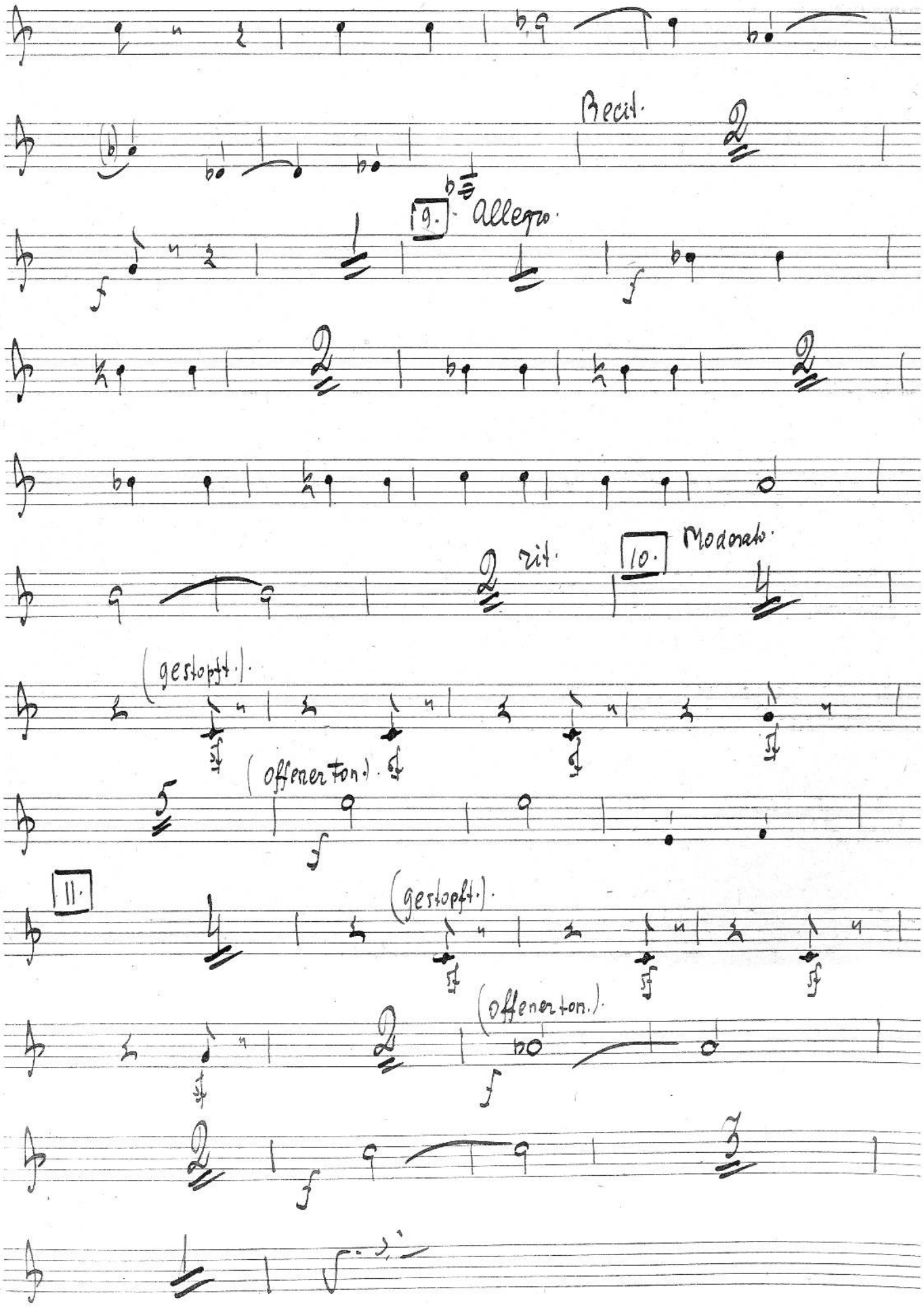
Recit.
9.
Allegro.
10.
Moderato.
rit.
(gestopft.)
(offener Ton.)
11.
(gestopft.)
(offener Ton.)

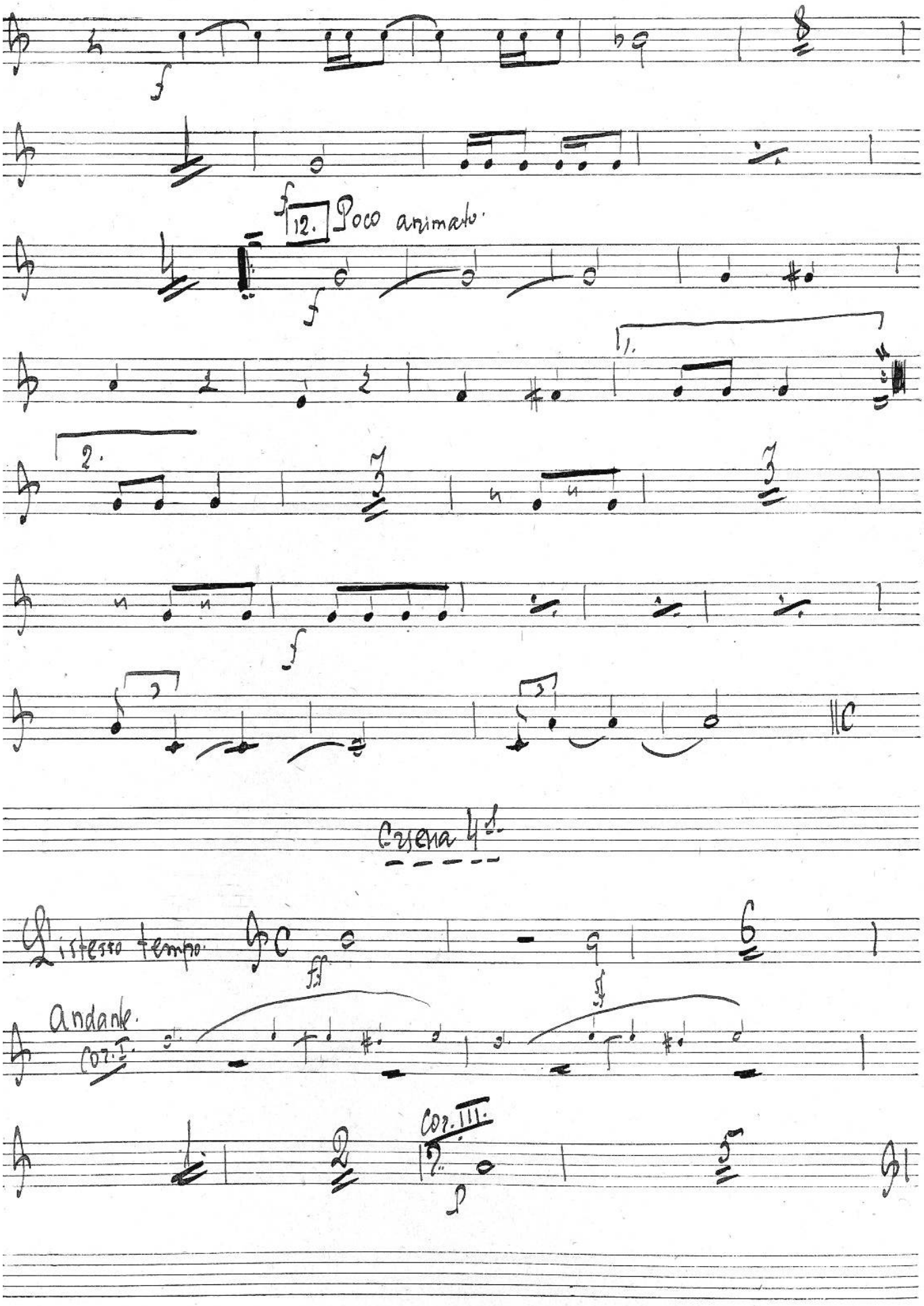
12. Poco animato.
Scena 4ª
L'istesso tempo
Andante.
Cor. I.
Cor. III.

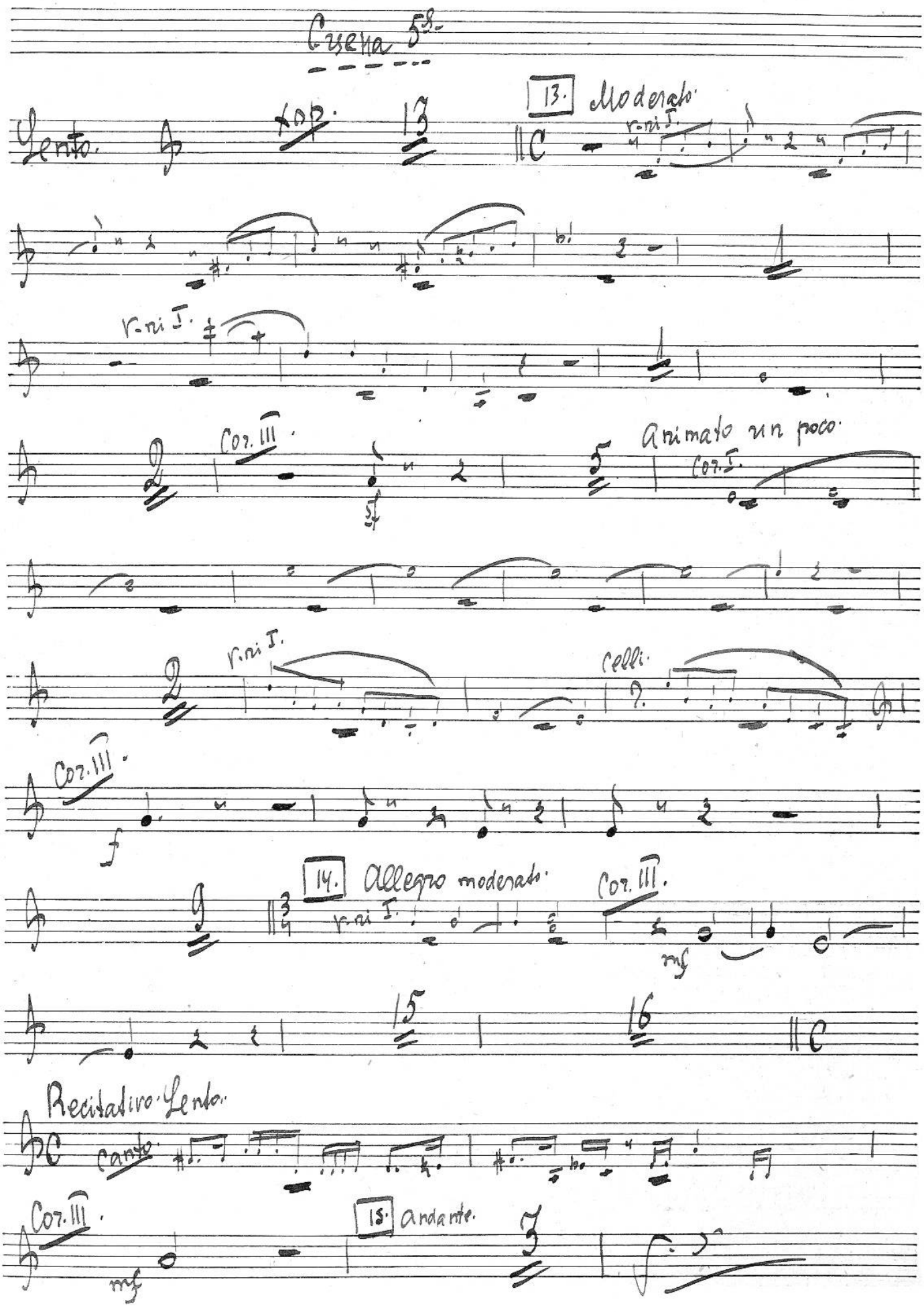
Escena 5ª
Lento.
13.
Moderato
v-ni I.
Cor. III.
Animato un poco.
Cor. I.
v-ni I.
Celli.
Cor. III.
14.
Allegro moderato.
v-ni I.
Cor. III.
Recitativo Lento.
Canto
Cor. III.
15.
Andante.

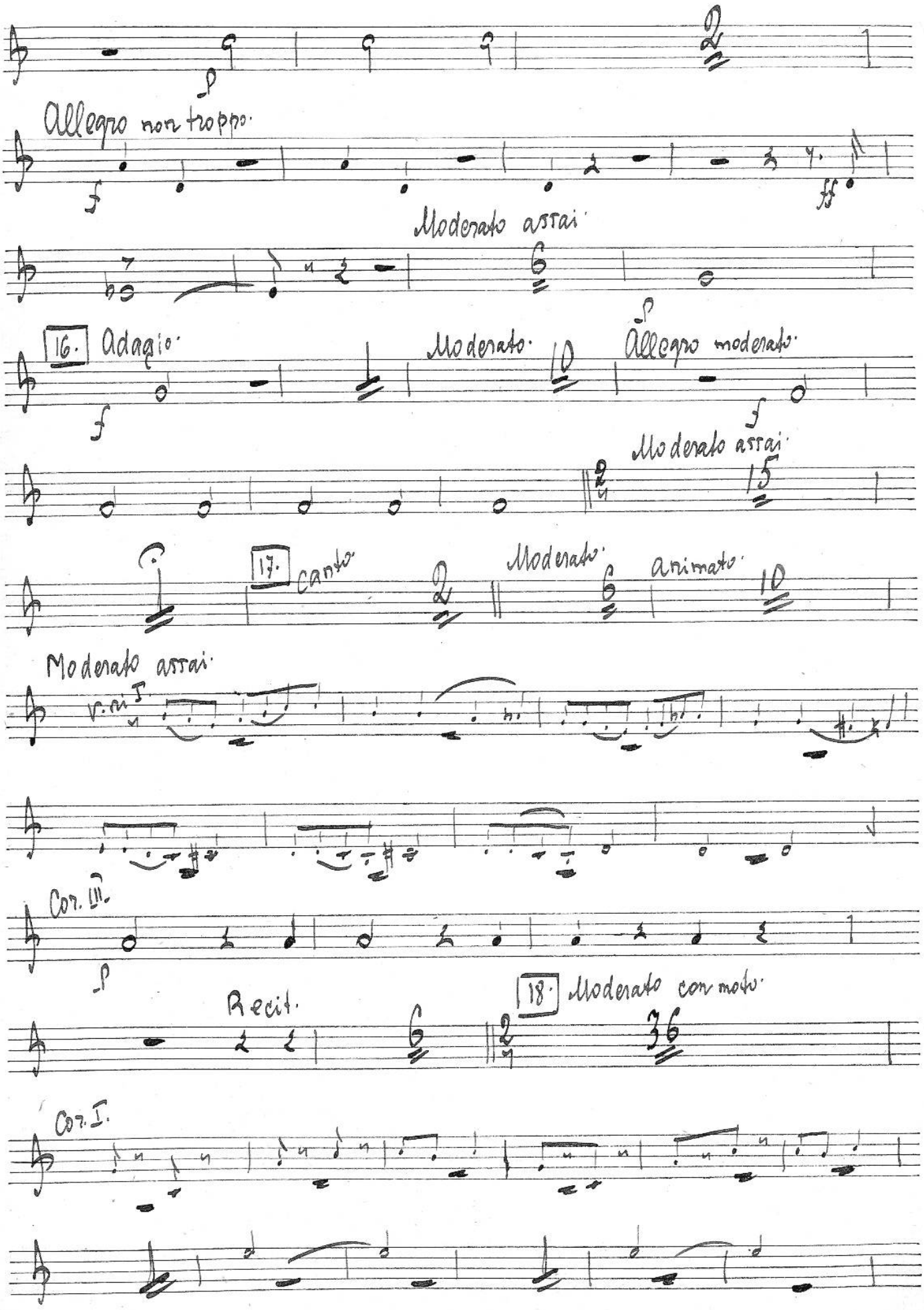
Allegro non troppo.
Moderato assai.
16. Adagio.
Moderato.
Allegro moderato.
Moderato assai.
17. canto
Moderato.
animato.
Moderato assai.
v.ni I.
Cor. III.
Recit.
18. Moderato con moto.
Cor. I.

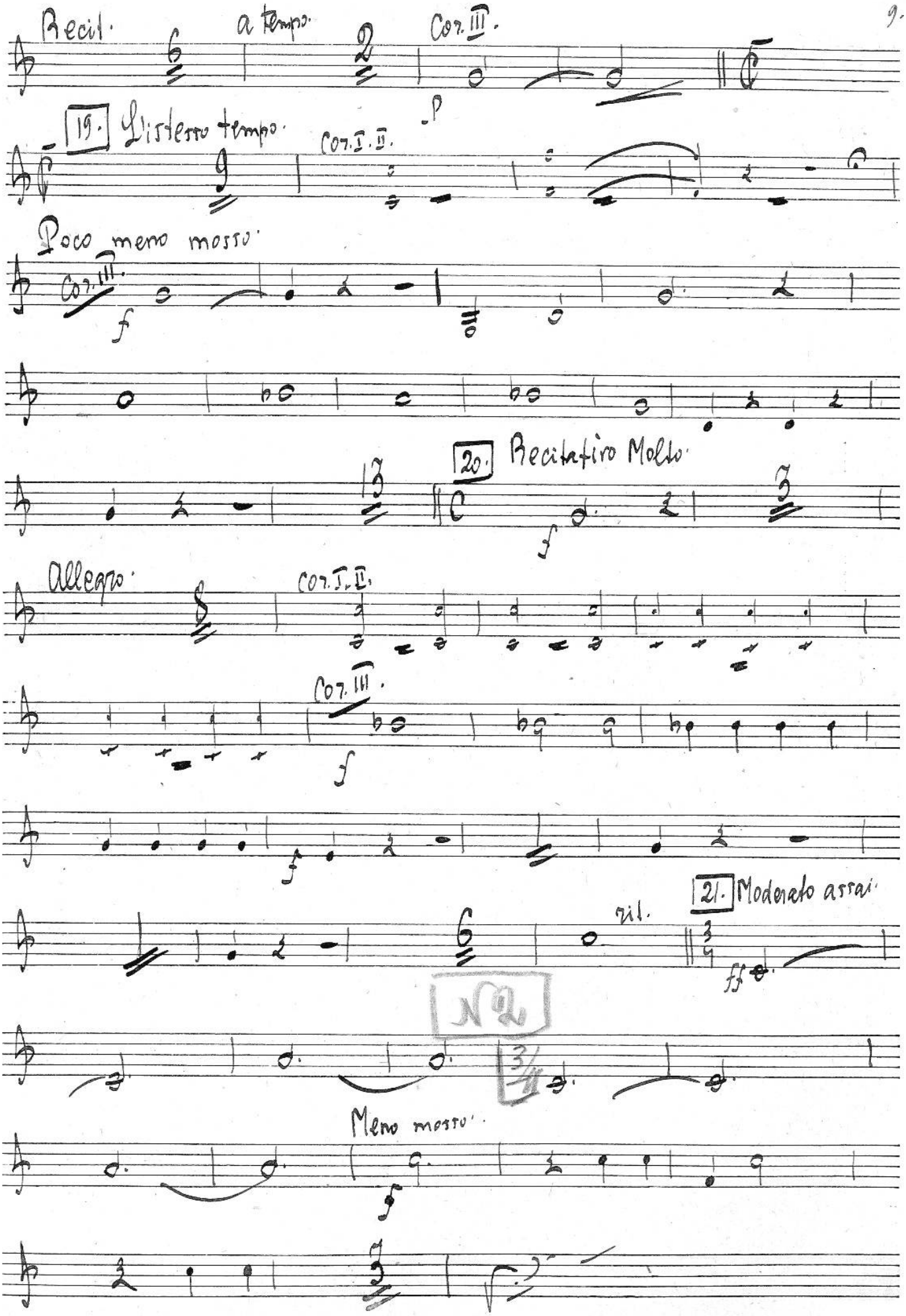
Recit.
a tempo.
Cor. III.
p
19. L'istesso tempo.
Cor. I. II.
Poco meno mosso.
Cor. III.
f
20. Recitativo Molto.
f
Allegro.
Cor. I. II.
Cor. III.
f
f
21. Moderato assai.
rit.
ff
N 2
3/4
Meno mosso.
f

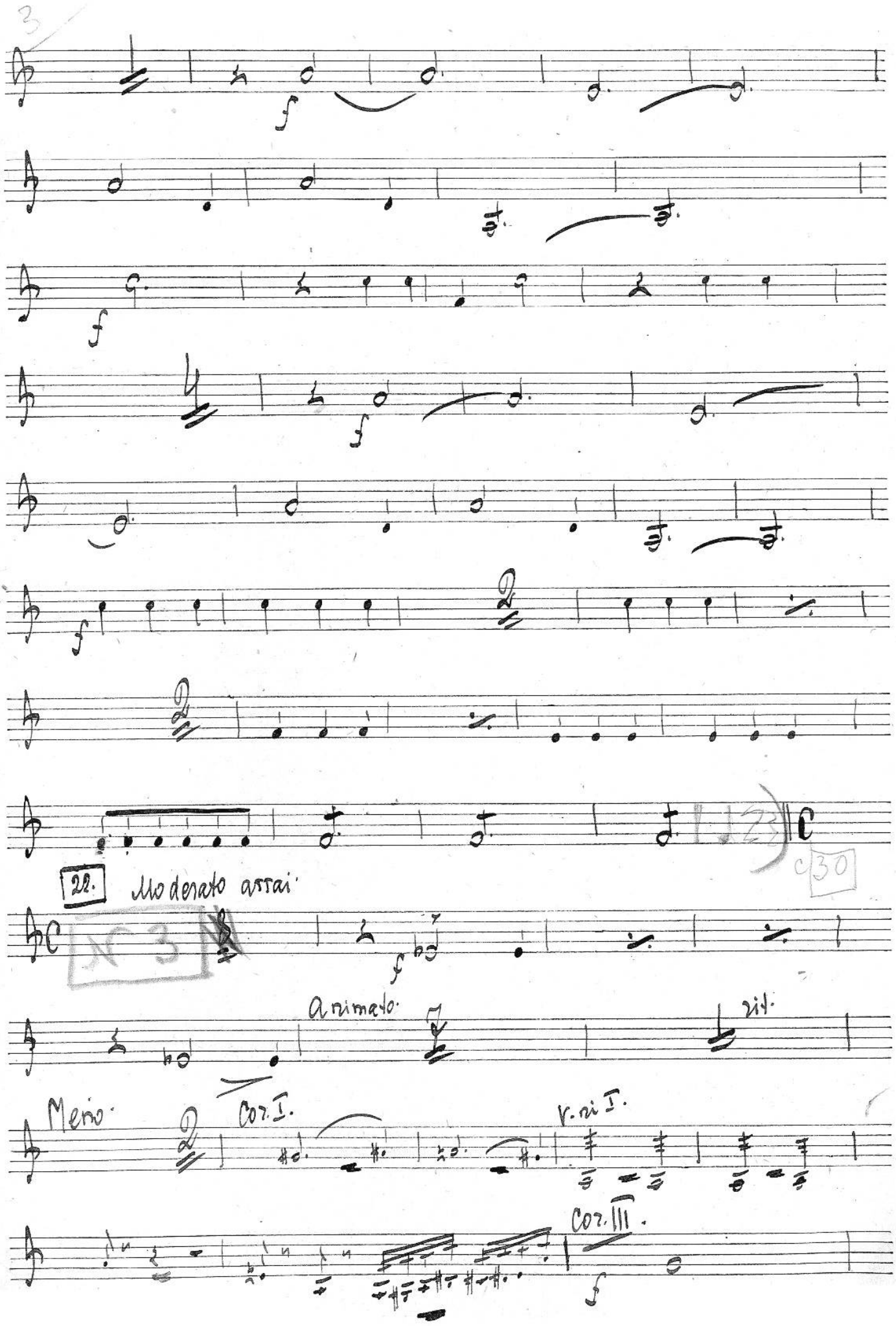
22.
Moderato assai
Animato
rit.
Meno
Cor. I.
v. ni I.
Cor. III.

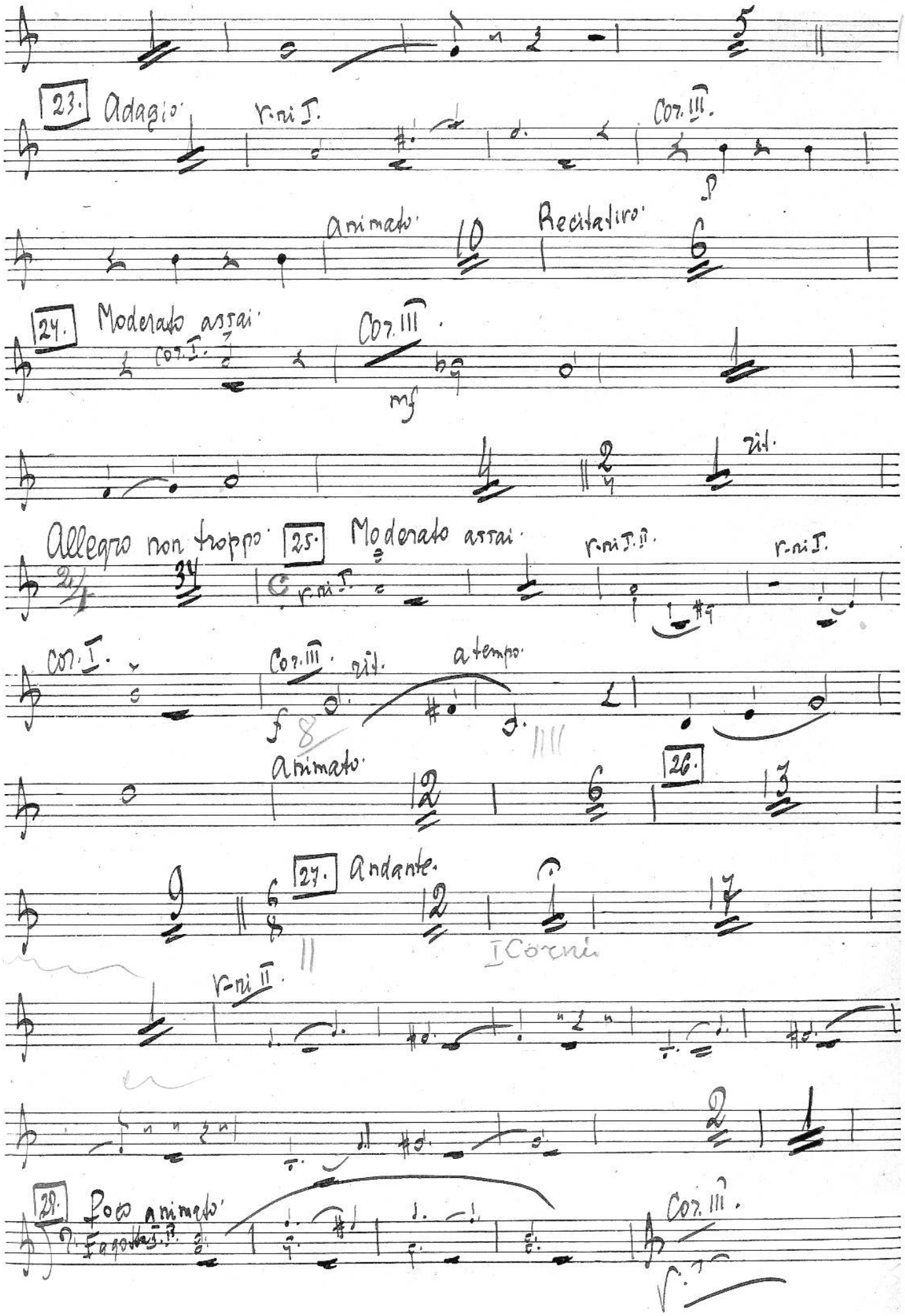
23. Adagio.
r.ni I.
Cor. III.
p
animato.
10
Recitativo.
24. Moderato assai.
Cor. I.
Cor. III.
mf
rit.
Allegro non troppo.
25. Moderato assai.
r.ni I.
r.ni I. II.
r.ni I.
Cor. I.
Cor. III.
rit.
a tempo.
f
animato.
26.
27. Andante.
I Corni
r.ni II.
29. Poco animato.
Fagotti I. II.
Cor. III.

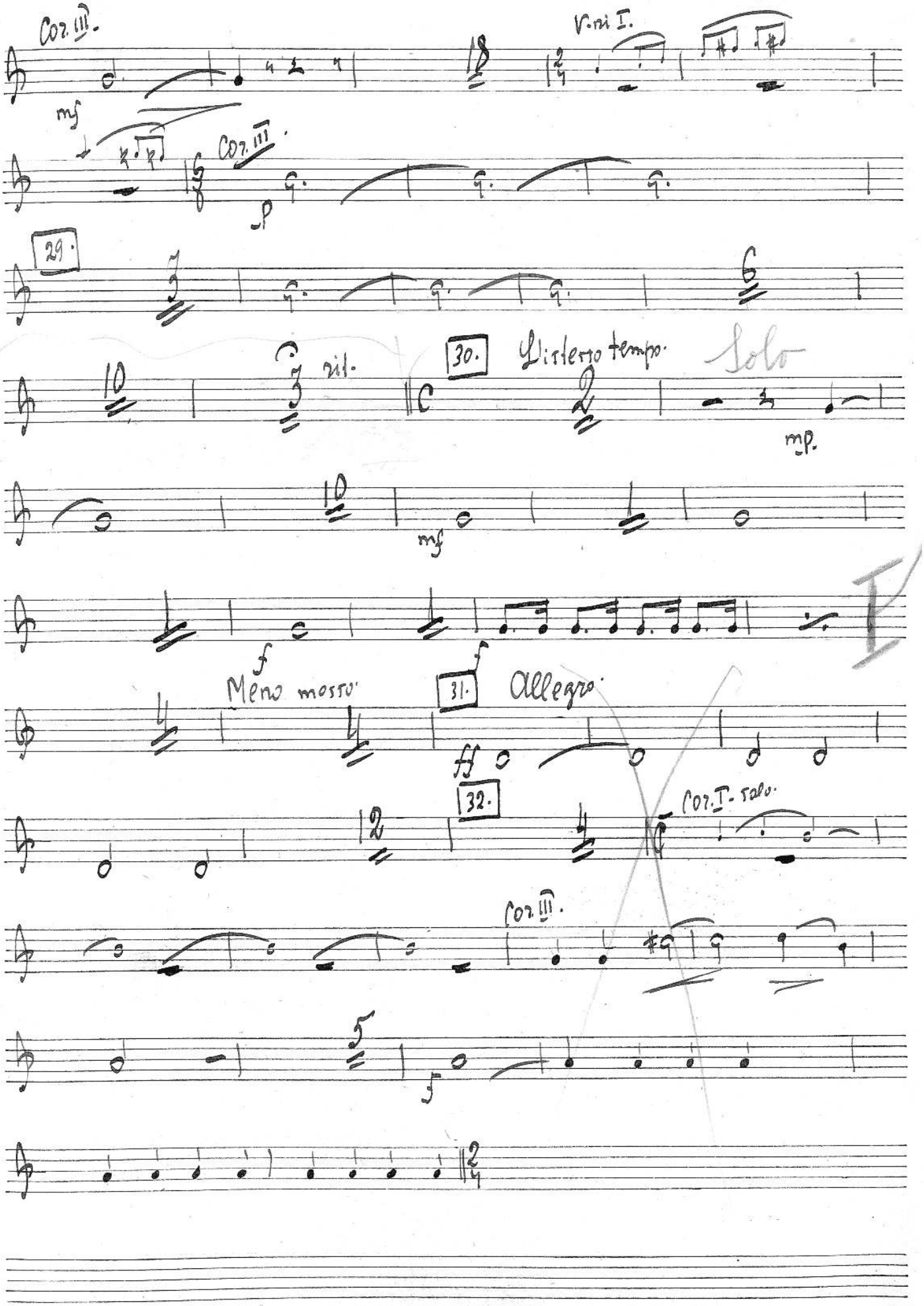
Cor. III.
V.ni I.
mf
Cor. III.
p
29.
10
rit.
30.
L'istesso tempo.
Solo
mp.
10
mf
f
Meno mosso.
31.
Allegro.
ff
32.
12
Cor. I. solo.
Cor. III.
f

Сцена 6ая.

L'istesso tempo. canto. 12

L'istesso tempo. f 16

Г-ни I. 1 2 3 4 5 6

Сот. III. f

Пляска плясунов и скоморохов.

33.

Poco meno mosso f 2

mf 12

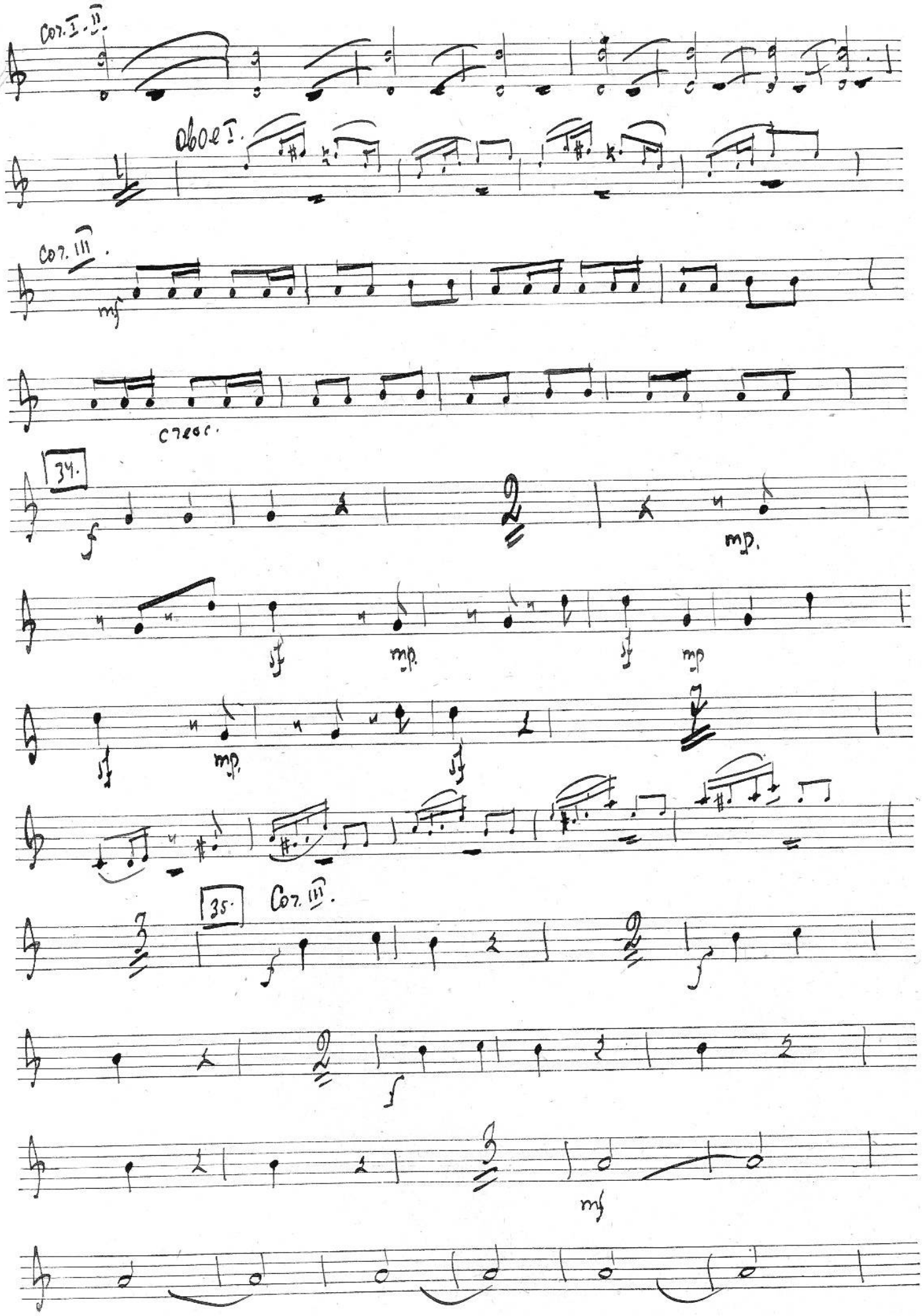
Cor. I - II.
Oboe I.
Cor. III.
mf
cresc.
34.
f
mp.
35.
Cor. III.
f
mf

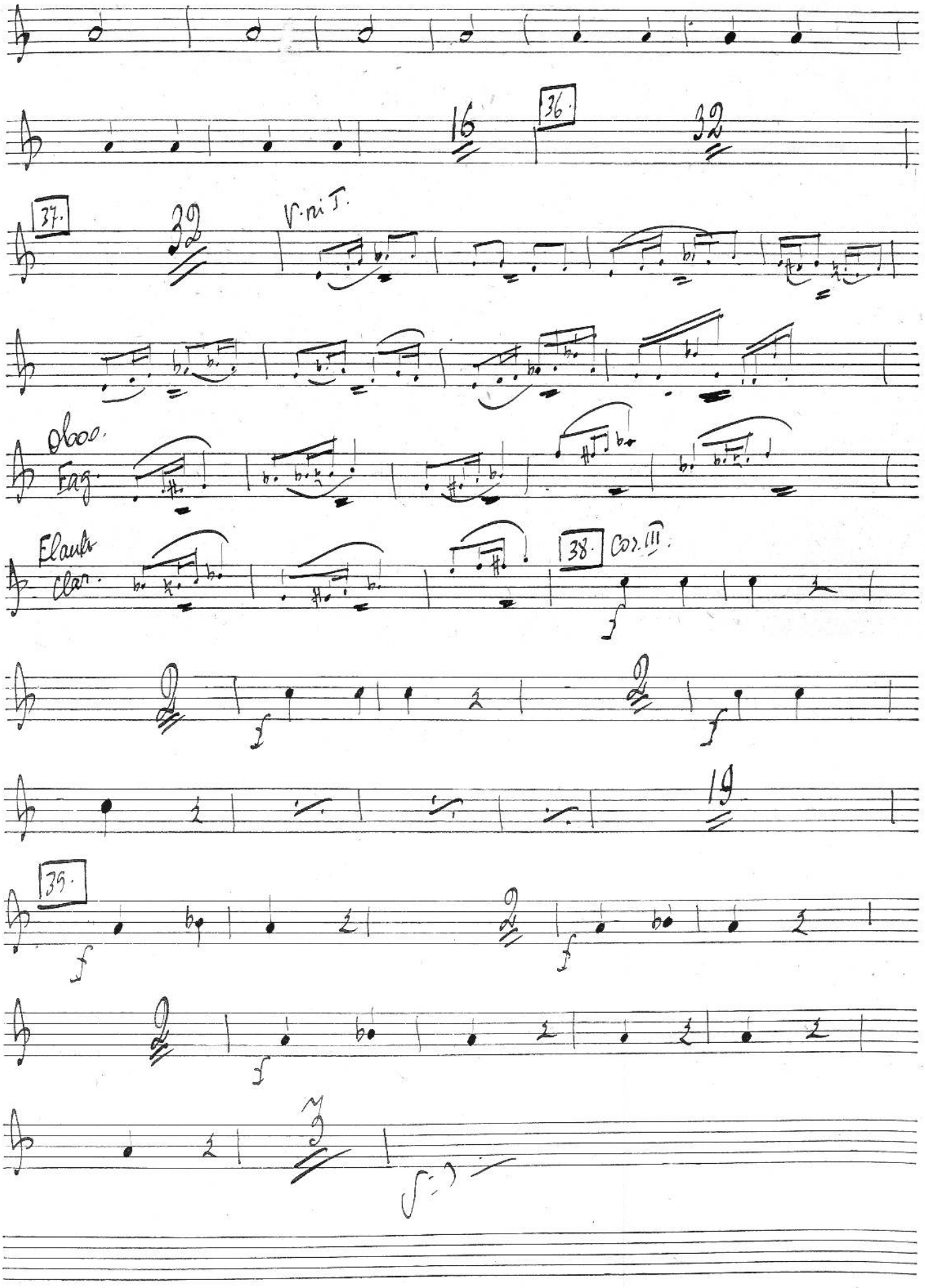
16
36.
32
37.
32
V. mi I.
Oboe.
Fag.
Clauti
Clar.
38.
Cor. III.
19
39.

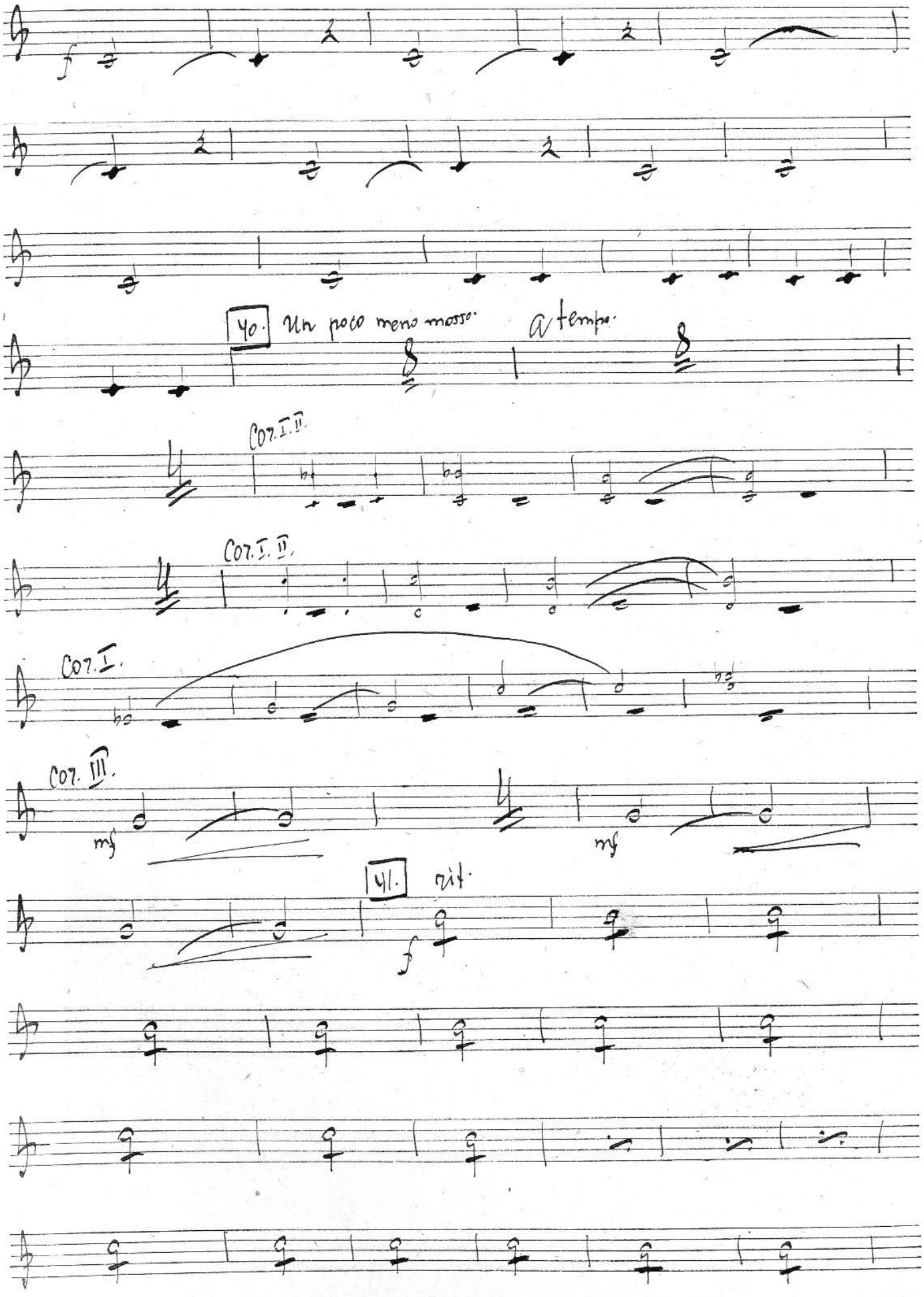
f
40. Un poco meno mosso.
a tempo.
Cor. I. II.
Cor. I. II.
Cor. I.
Cor. III.
mf
mf
41. rit.
f

42.

15

Сол. I. II.

43. Сол. III.

на № 4 стр. 19

Музыкальная библиотека
№ 126179
Всесоюзного
Радио оркестра

Действие второе.

Картина 2ая.

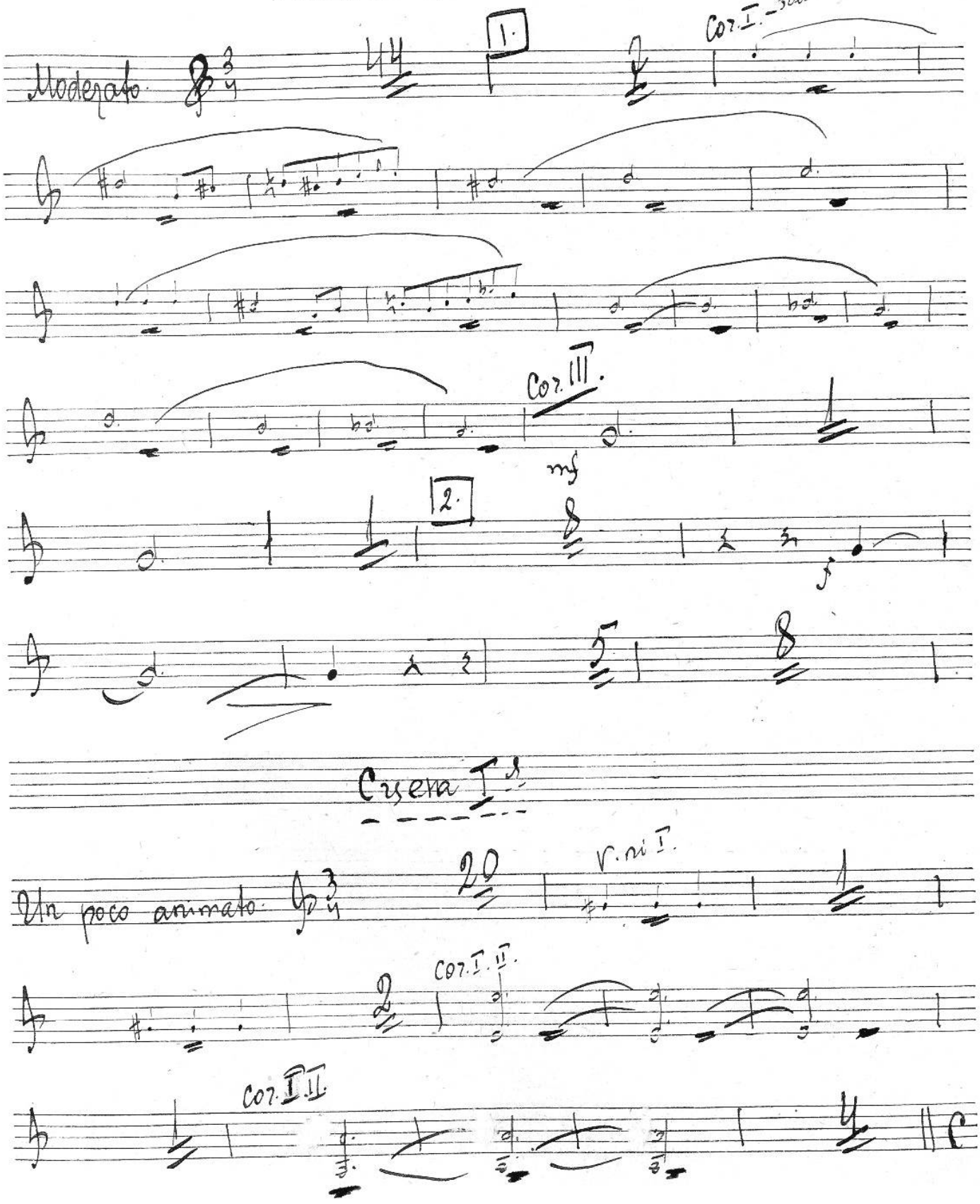

3. Allegro. Cor. III.

f f

Tempo I.

mf dim.

4.

rit.

Cuena 2ª.

Recit. Moderato

Recit. Moderato Recit.

a tempo. meno mosso atempo. Recit. atempo.

5. Poco a poco animato sempre. stringendo Recit.

a tempo animato Più animato. Moderato assai.

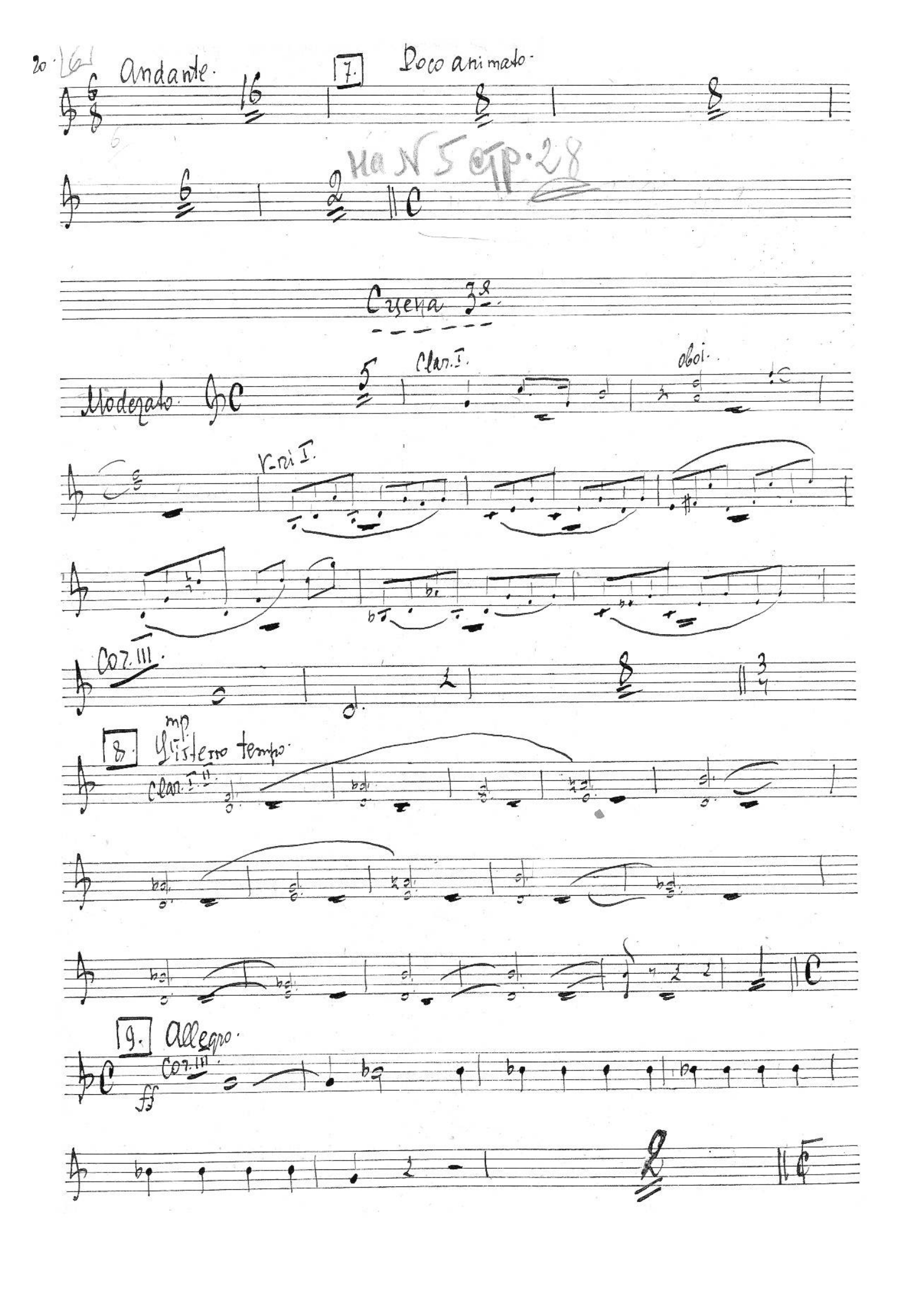
20
Andante
7.
Poco animato
На N 5 стр. 28
Сцена 3я
Moderato
Clar. I.
oboi
V-ri I.
Cor. III
8.
mp
Lo stesso tempo
Clar. I. II.
9.
Allegro
Cor. III
ff

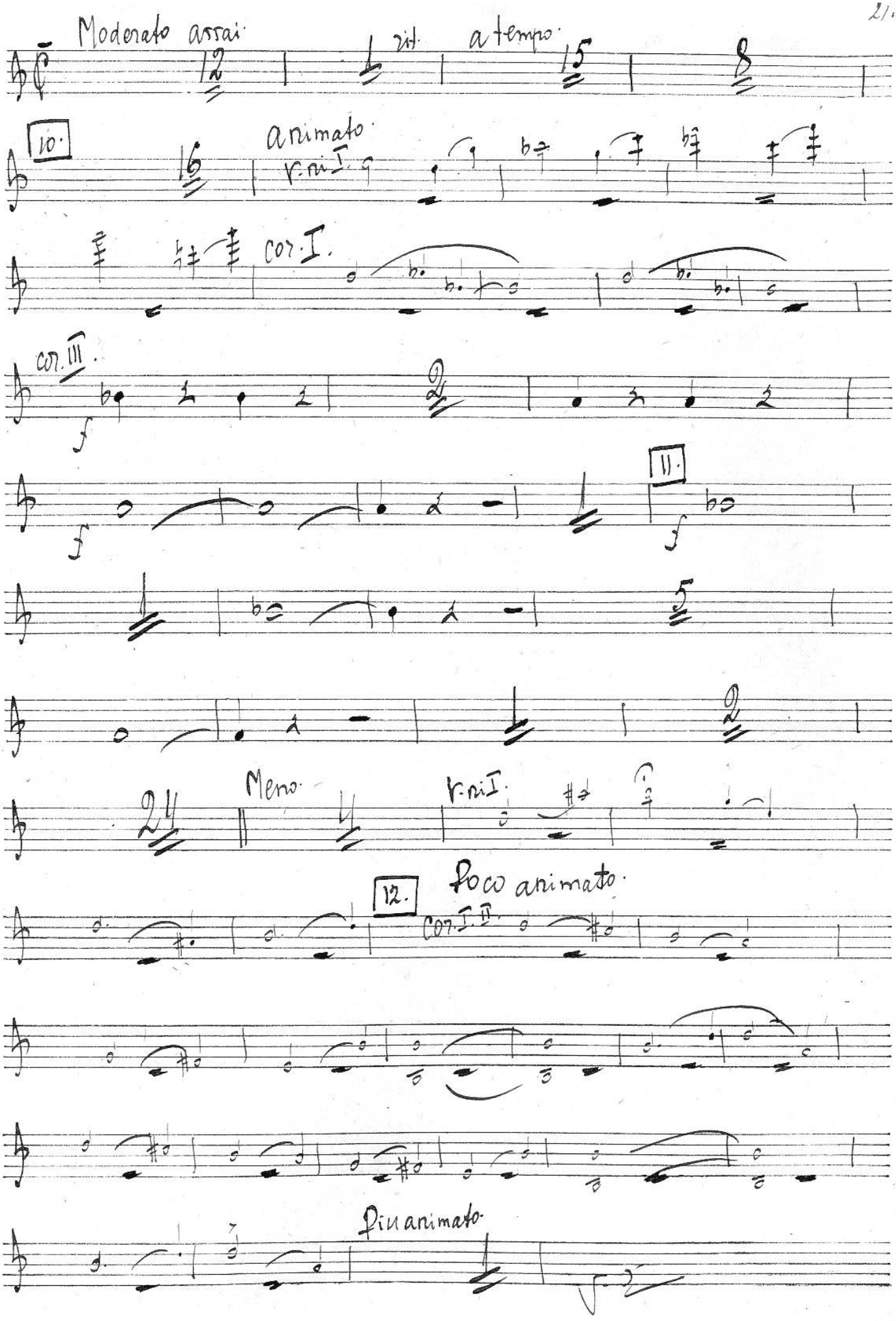
Moderato assai.
12
rit.
a tempo.
15
8
10.
animato.
V. in I.
cor. I.
cor. III.
f
2
f
11.
f
5
2
24
Meno.
4
V. in I.
12.
Poco animato.
Cor. I. II.
Più animato.

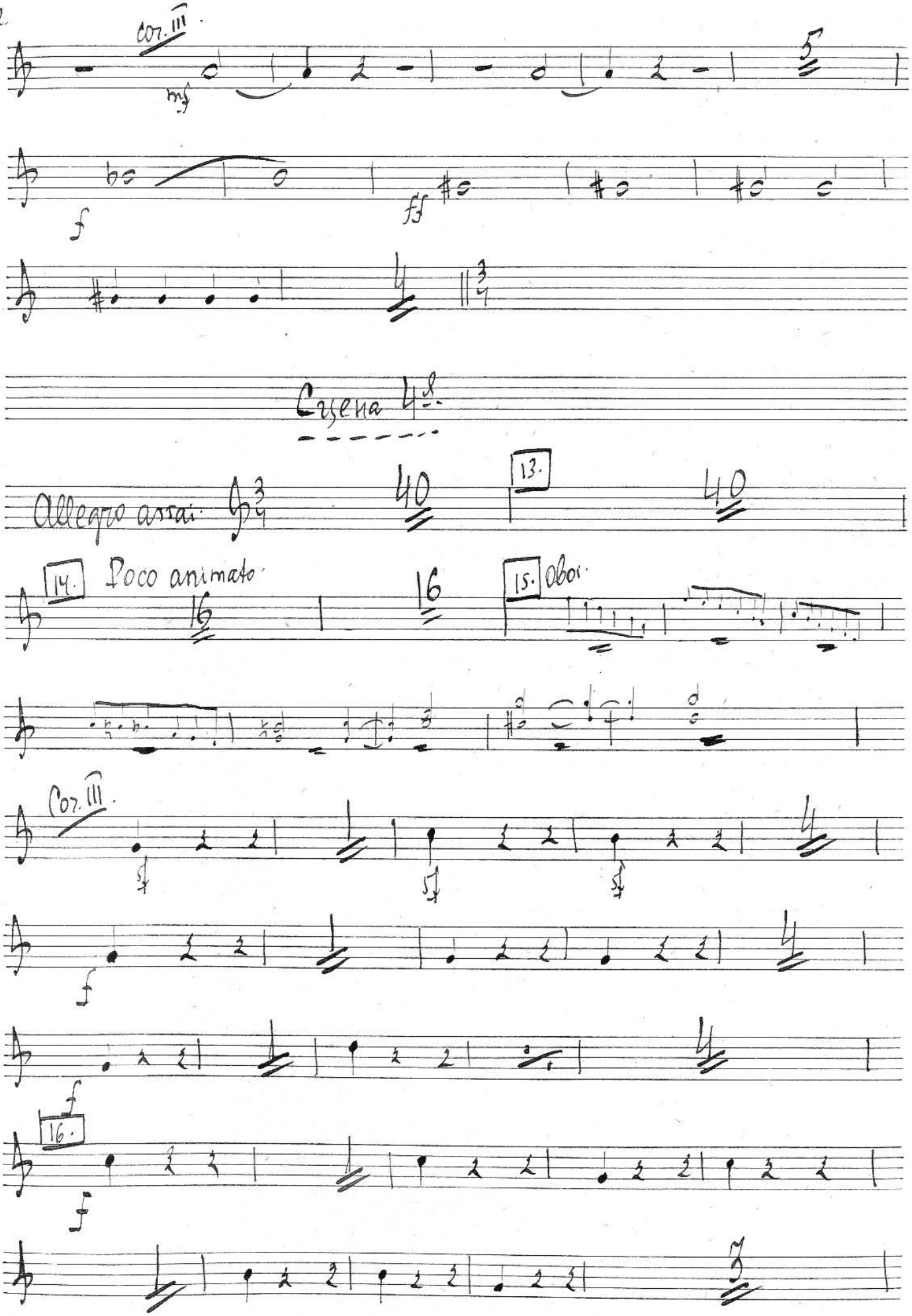
Cor. III
mf
f
ff
Сцена 4я
Allegro assai
13.
14. Poco animato
15. Oboi
Cor. III
16.

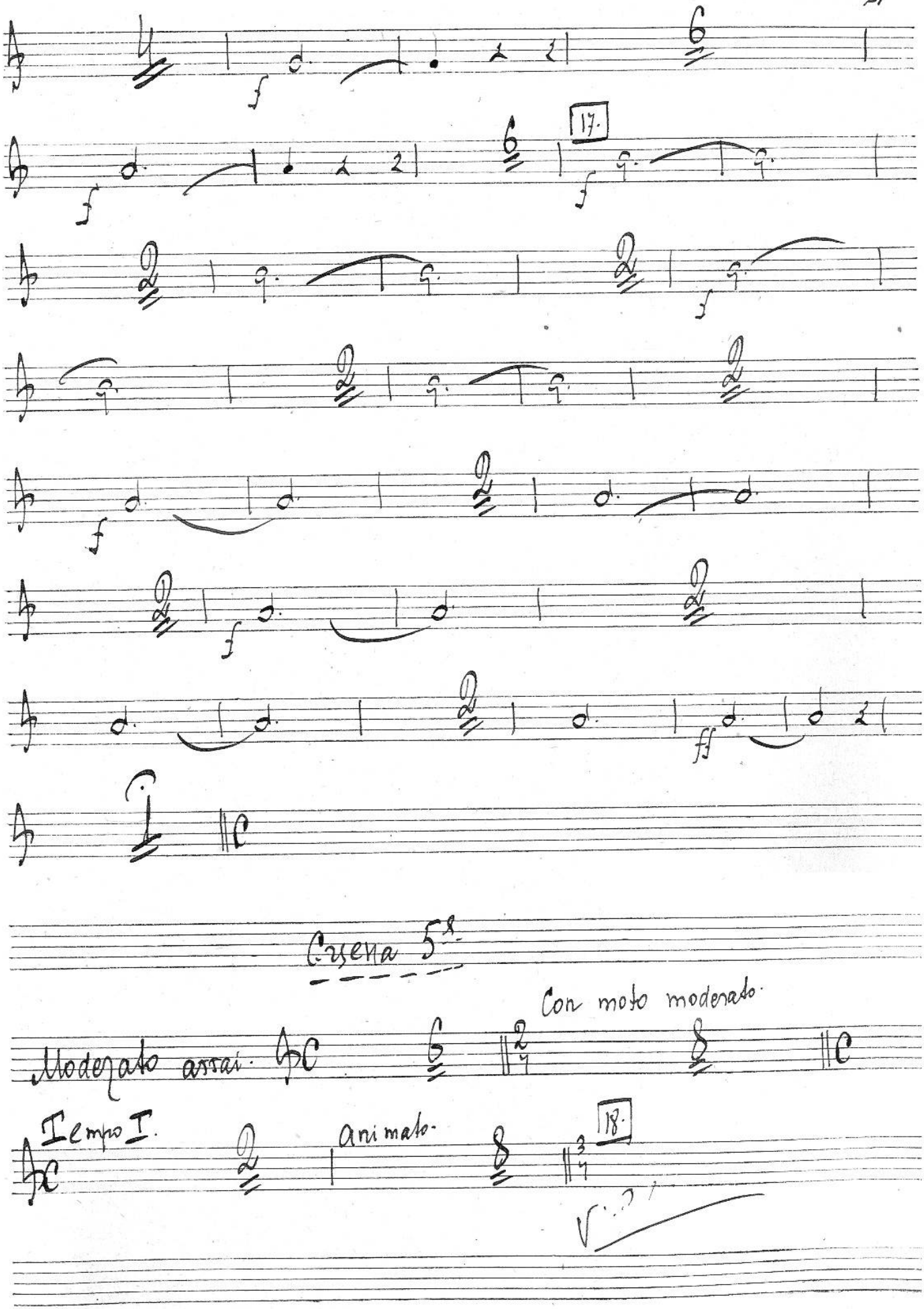
17.
Cuena 5ª
Moderato assai.
Con moto moderato.
Tempo I.
animato.
18.

18. Allegro assai. Moderato con moto. Tempo I.

19. Moderato con moto.

Animato. 20. Allegro assai. Moderato con moto.

Allegro assai. 21. Moderato con moto.

Cor. I. II.

Allegro assai.

Cor. I.

Moderato assai.

Cor. III. 22. Tempo I.

Cor. I.

ff

Recit.

Allegro moderato.

Cor. I.

Cor. III. Molto lento.

f

23. Moderato assai. Recit. a tempo.

Czerna Cl.

Moderato assai.

Cor. I.

Cor. I. II.

Cor. III.

mf

24.

mf

mf

mf

25.

f

f

26.

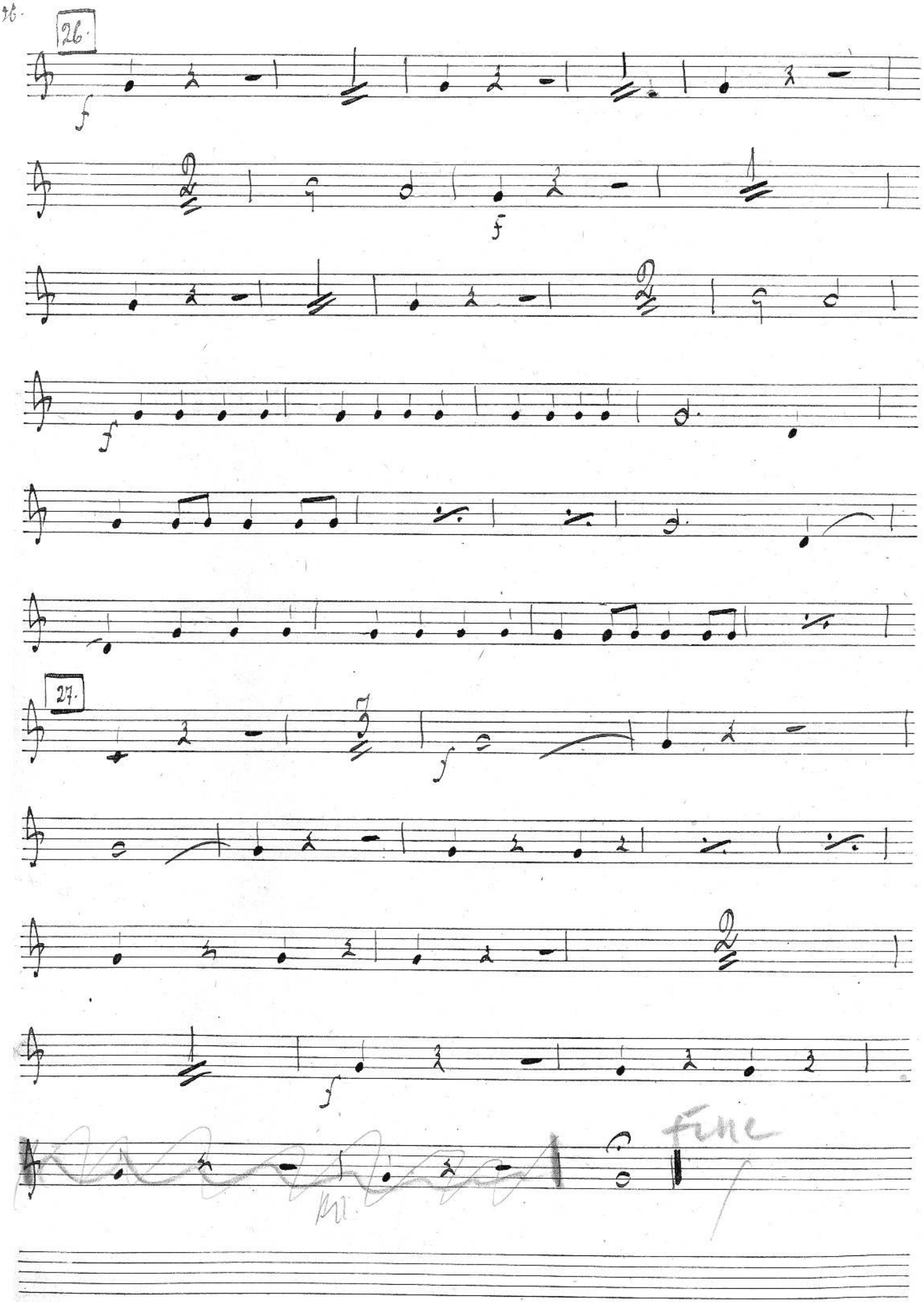
26.
f
f
f
27.
f
f
Fine

Картина 3я

Сцена Iя

Moderato assai. 𝄢 C 20 | 1. Poco animato. 26 ||

𝄢 2. Adagio. 15 | 3. Animato. 12 | 4. Tempo I. 4 |

𝄢 Recit. 4 | Con moto. 24 || C 5. Moderato con moto 27 |

𝄢 8 | 5 | 6. 32 | 7. 19 || C

Сцена 2я

Recit. 𝄢 C 3 | Moderato 16 | Recit. 1 |

𝄢 8. Meno mosso. 2 | a tempo. 2 | animato e stringendo. 4 | a tempo. 8 |

𝄢 animato. V-ni I. 𝄽 | 𝄽 | 𝄽 |

𝄢 𝄽 | 𝄽 |

V=

Сцена 3я

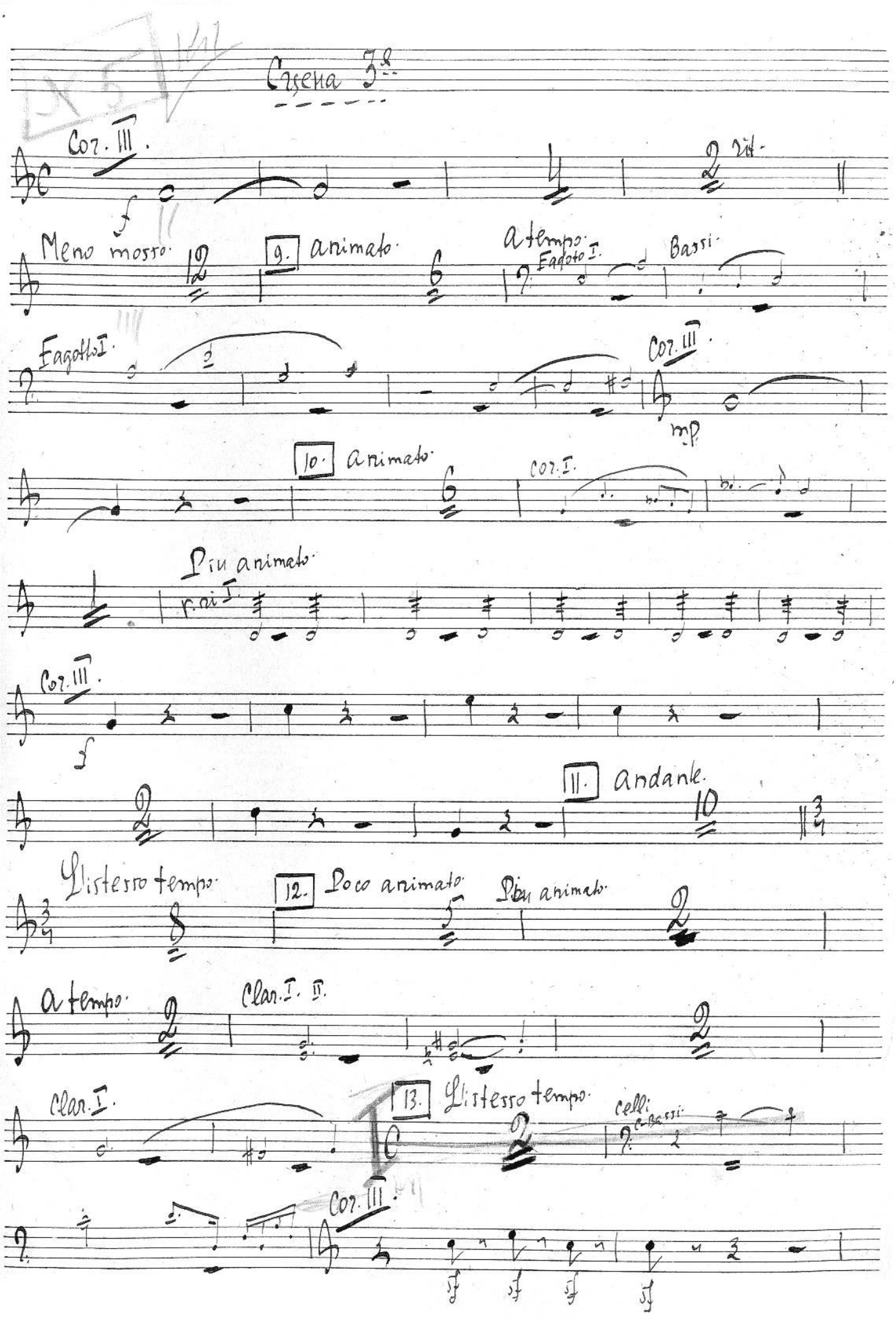
Scena 3ª
Cor. III.
f
rit.
Meno mosso
9. animato
a tempo
Fagotto I.
Bassi
Fagotto I.
Cor. III.
mp
10. animato
Cor. I.
Più animato
r. ri I.
Cor. III.
f
11. andante
L'istesso tempo
12. Poco animato
Più animato
a tempo
Clar. I. II.
Clar. I.
13. L'istesso tempo
celli
c. Bassi
Cor. III.
sf
sf
sf
sf

14. Presto tempo.

15. Poco animato.

Clar. I. II.

Cor. I.

Cor. III.

p

mp

mp

cresc.

16.

f

p

f

rit.

Recit. На стр. 30

crescendo

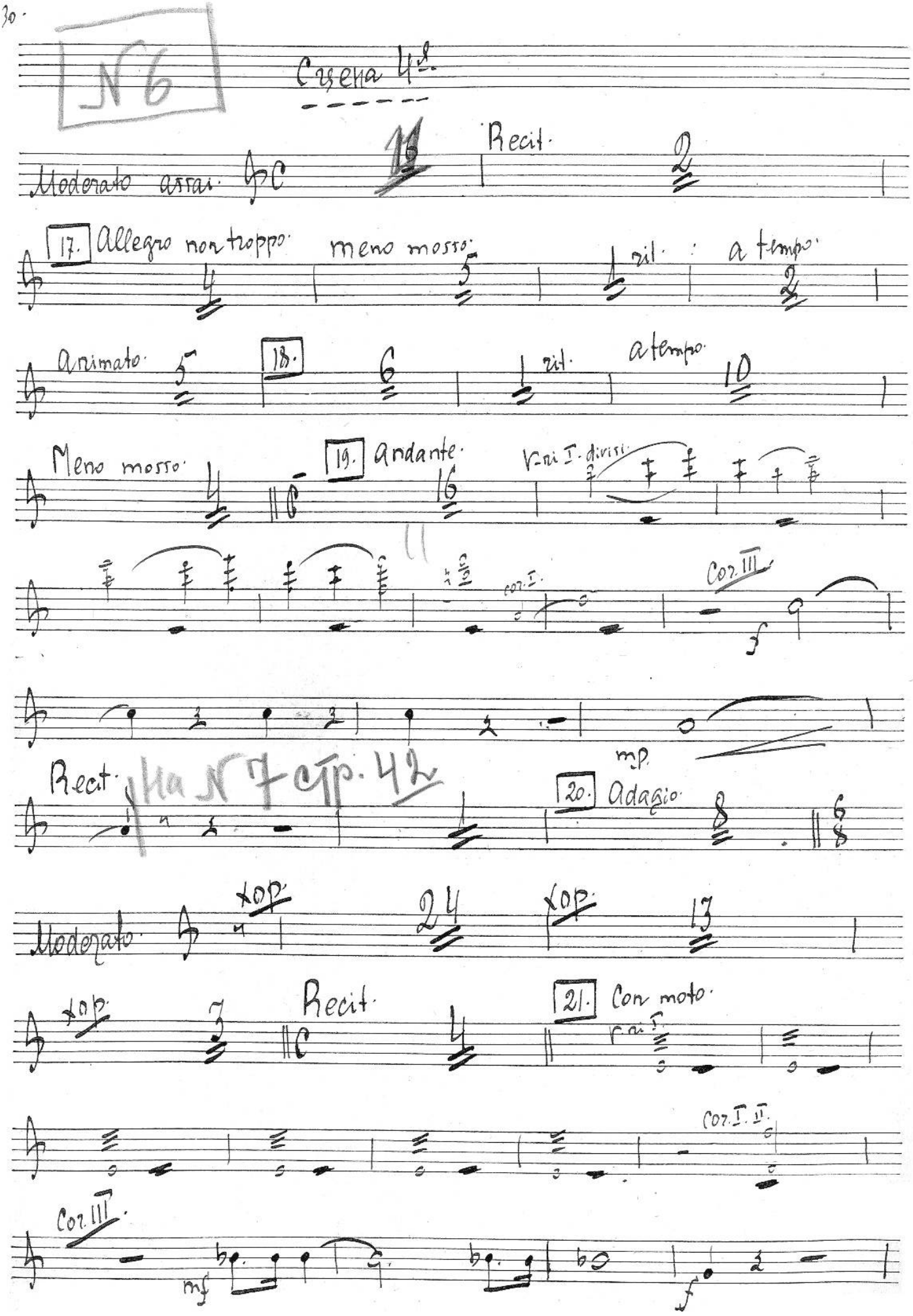
№6
Сцена 4я
Moderato assai
Recit.
17. Allegro non troppo
meno mosso
rit.
a tempo
Animato
18.
rit.
a tempo
Meno mosso
19. Andante
V-ri I. divisi
cor. I.
Cor. III
Recit.
На № 7 стр. 42
mp.
20. Adagio
Moderato
xop.
xop.
xop.
Recit.
21. Con moto
V-ri I.
Cor. I. II.
Cor. III.
mf
f

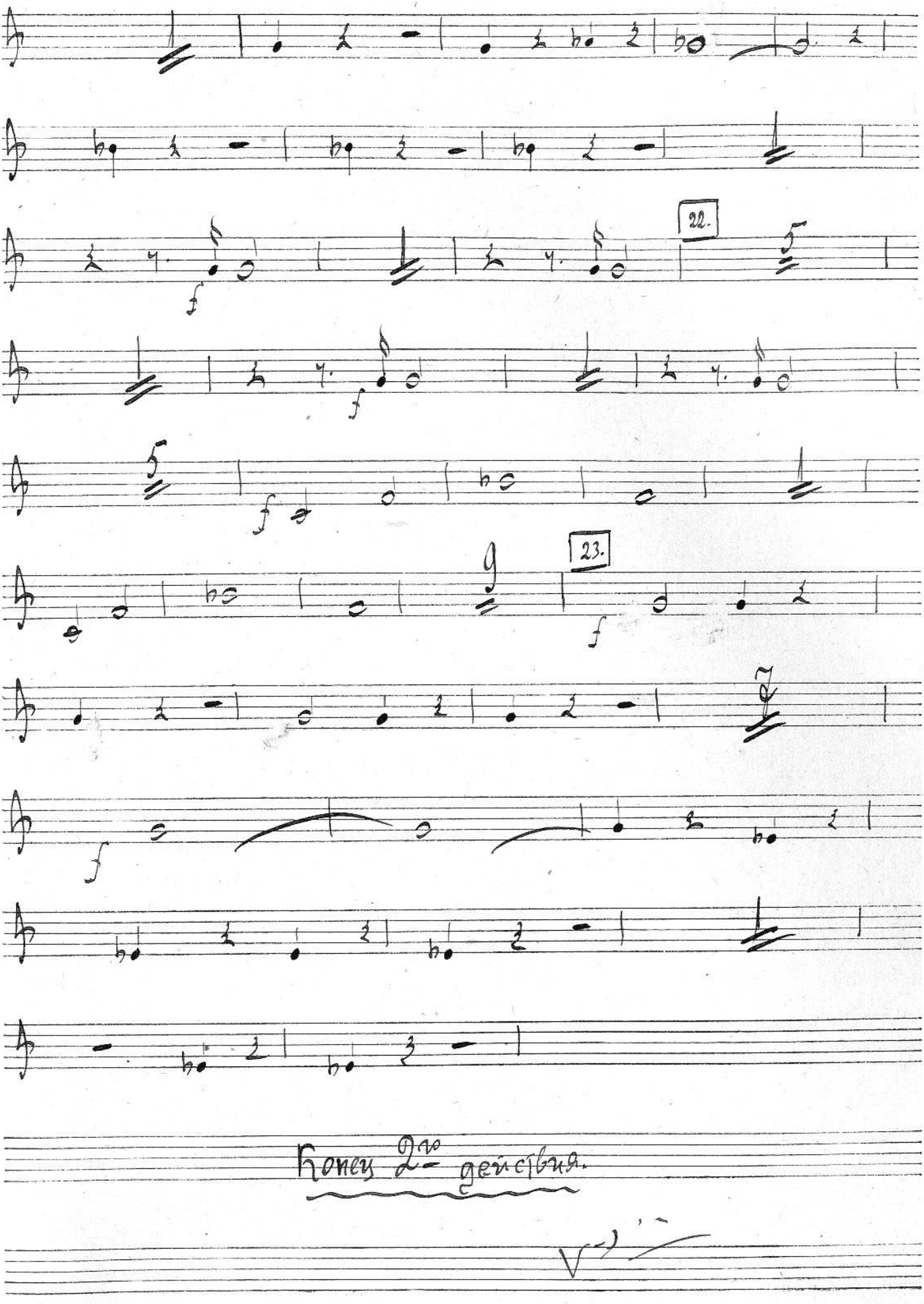
22.
23.
Конец 2го действия.

Diciembre 3º

Con moto moderato

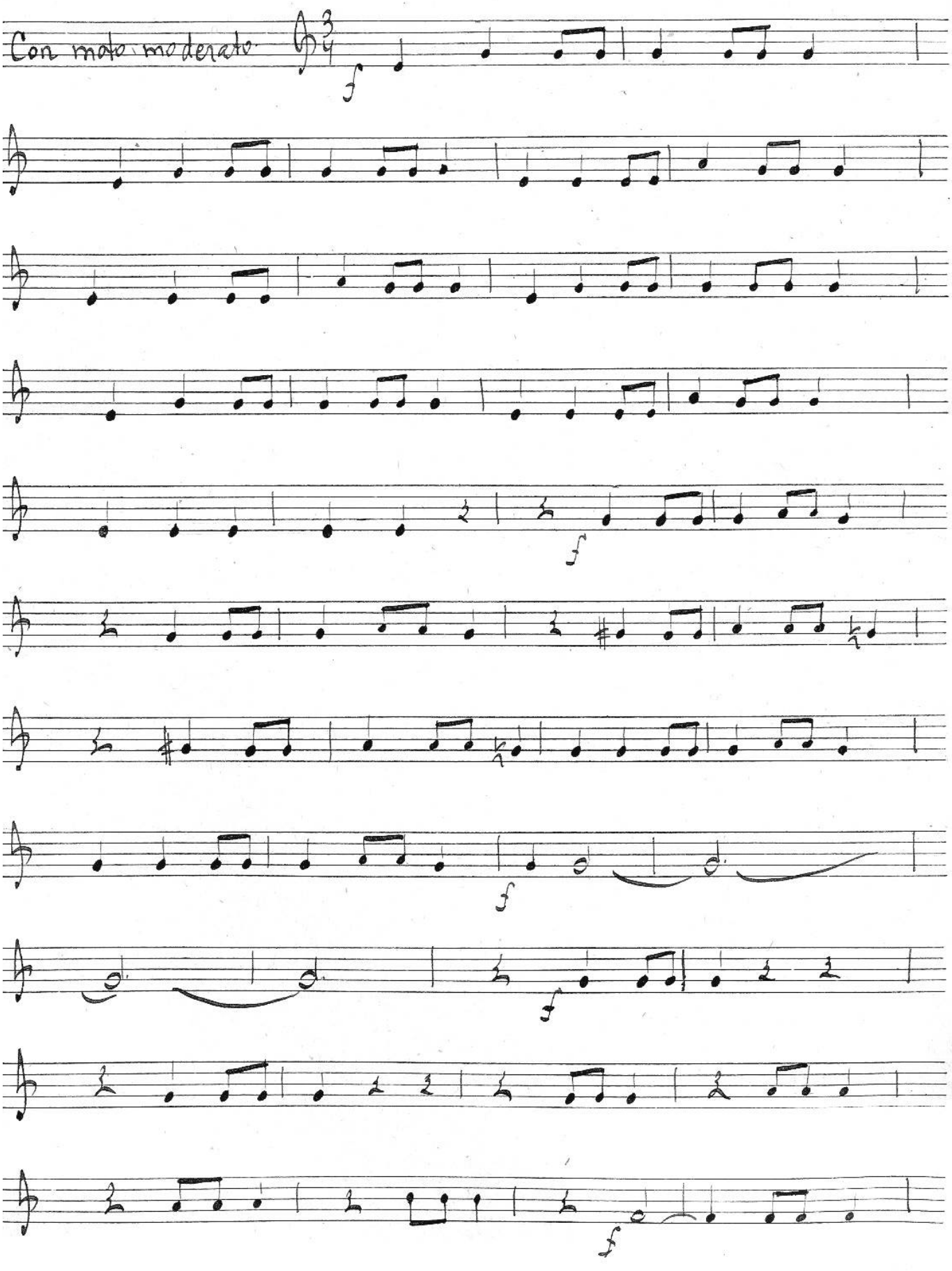

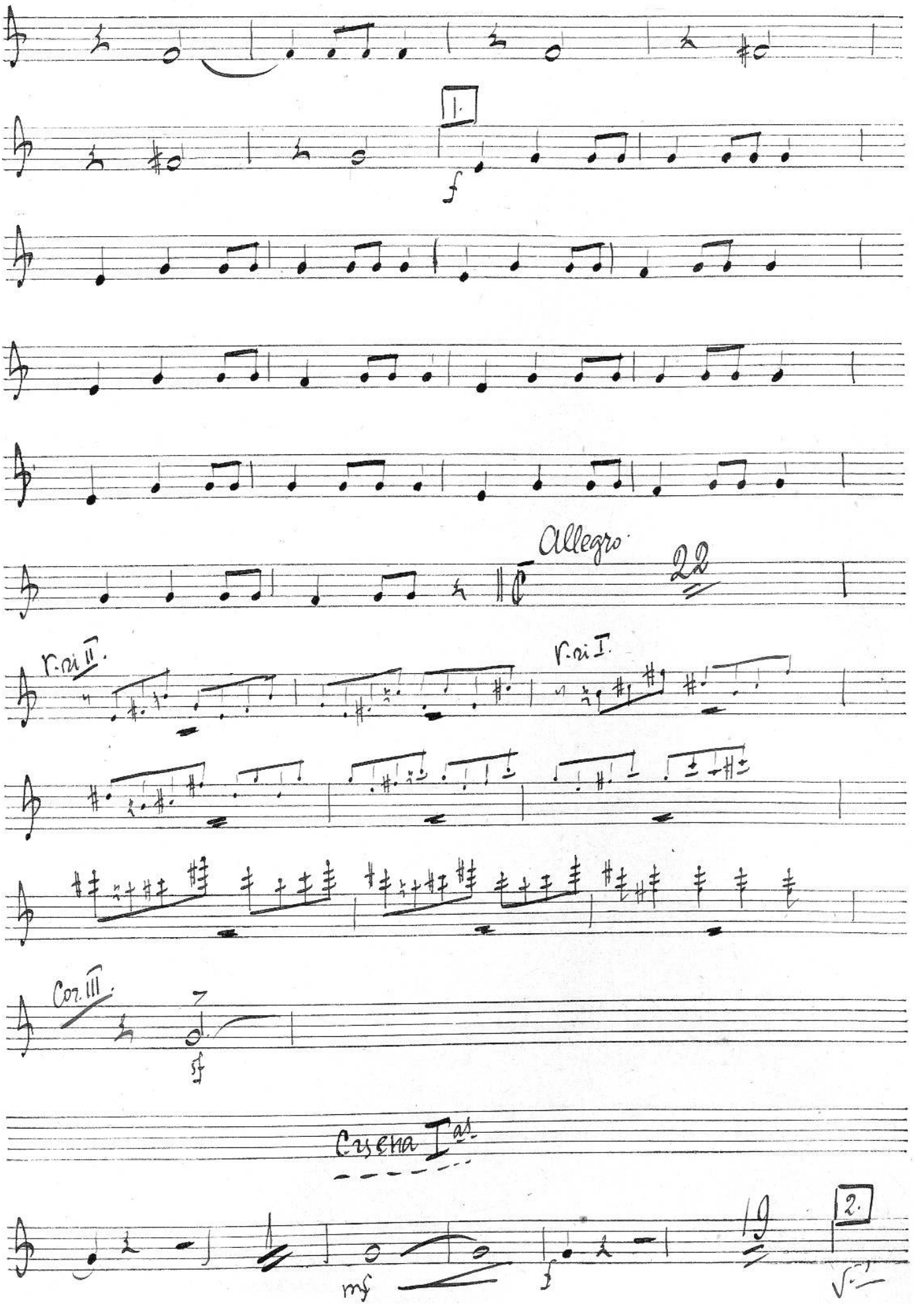
1.
f
Allegro
22
V. ri II.
V. ri I.
Cor. III.
sf
Cuena Ias.
mf
f
19
2.

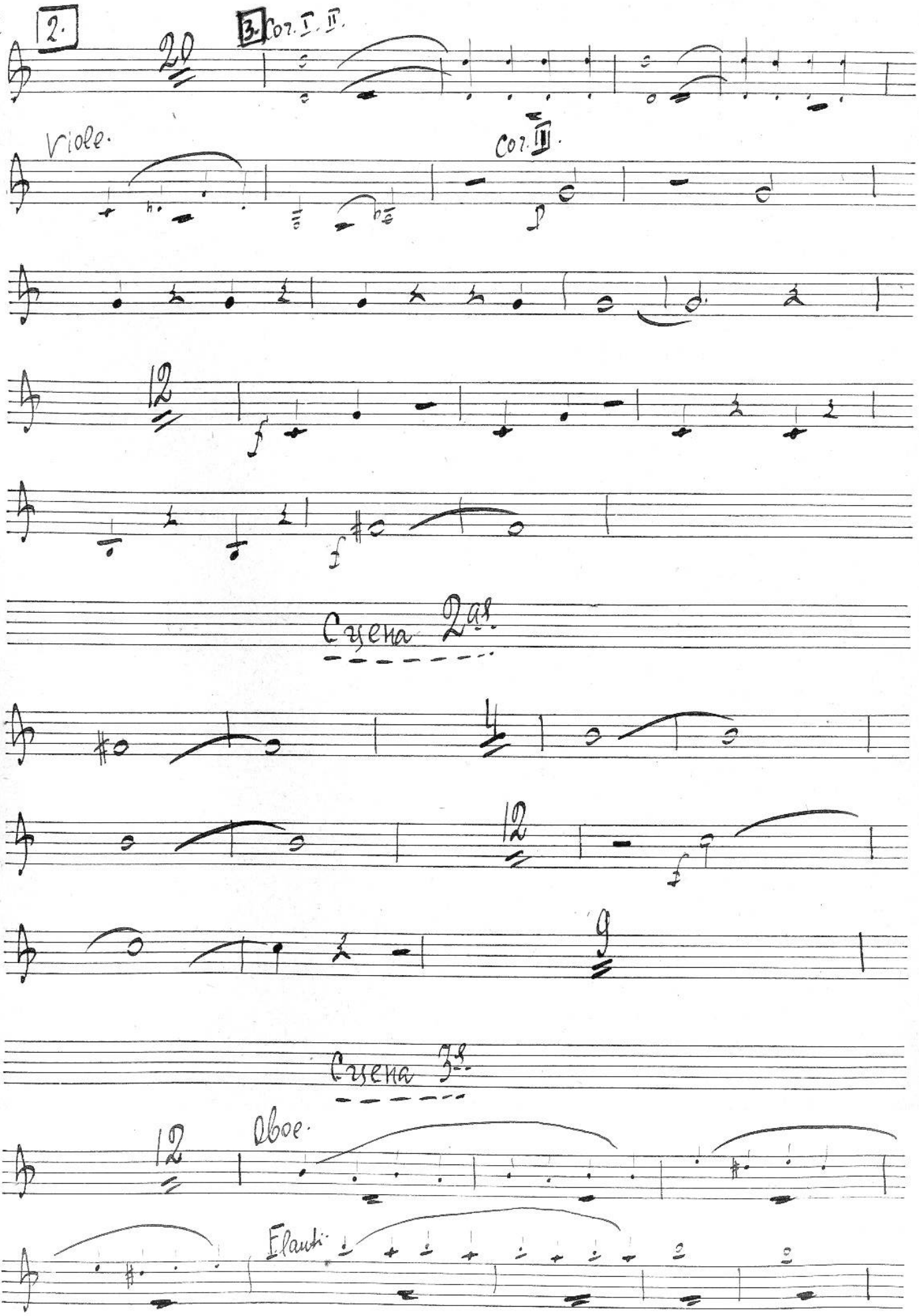
2.
3. Cor. I. II.
20
Viole.
Cor. II.
12
Сцена 2ая.
12
Сцена 3я.
12
Oboe.
Flauti.

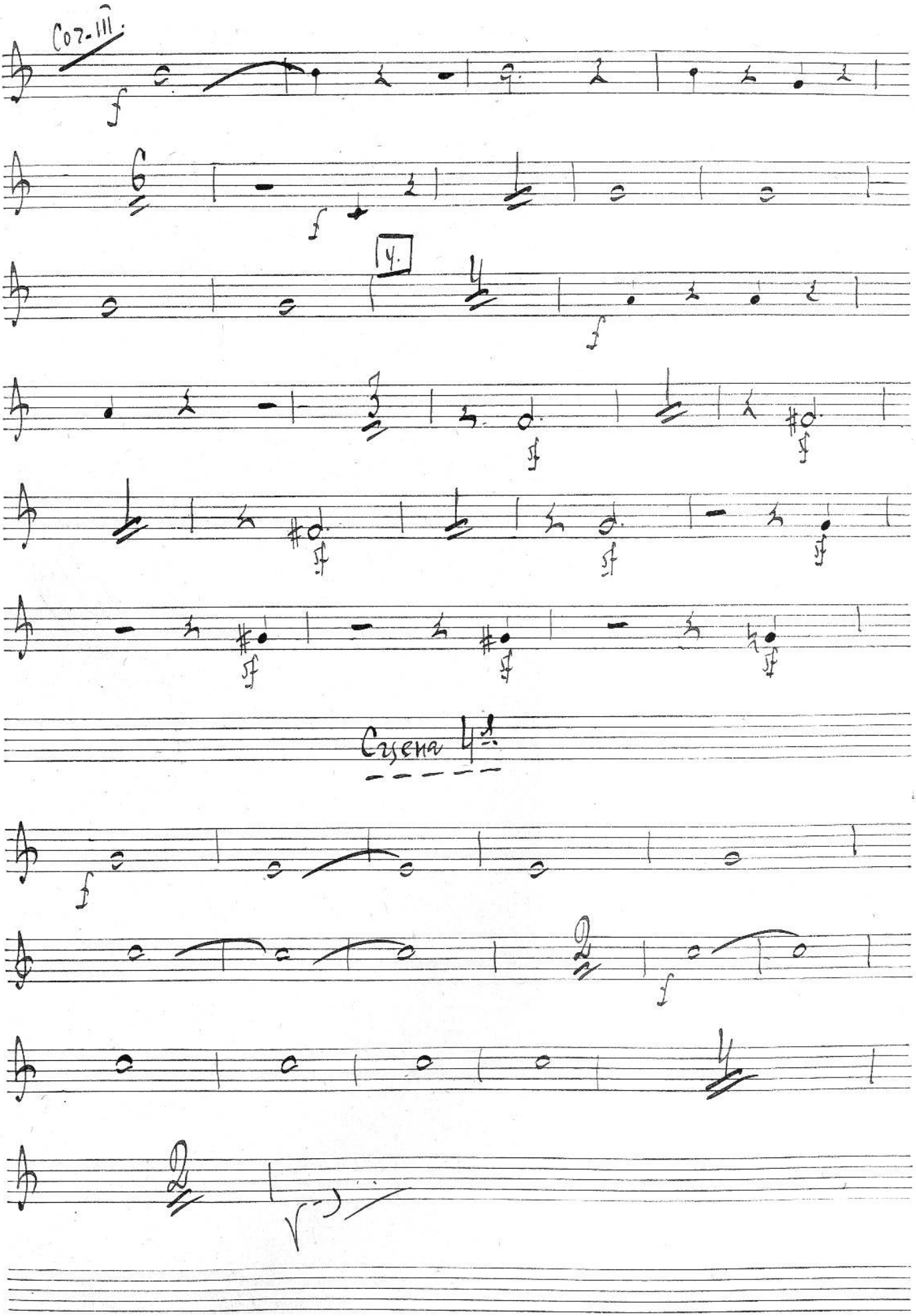
Соз. III.
4.
Сцена 4

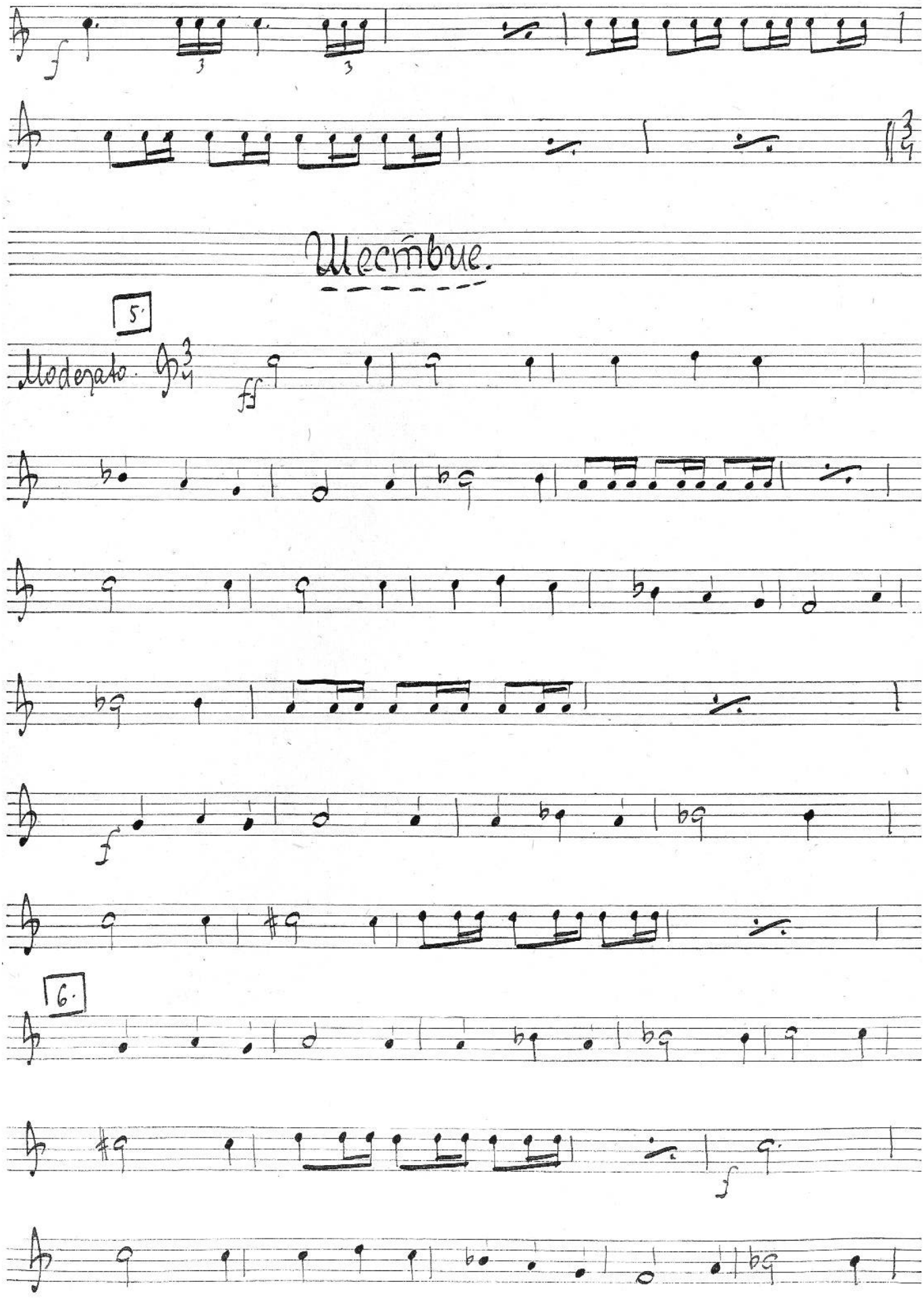
Decembre.
5.
Moderato.
6.

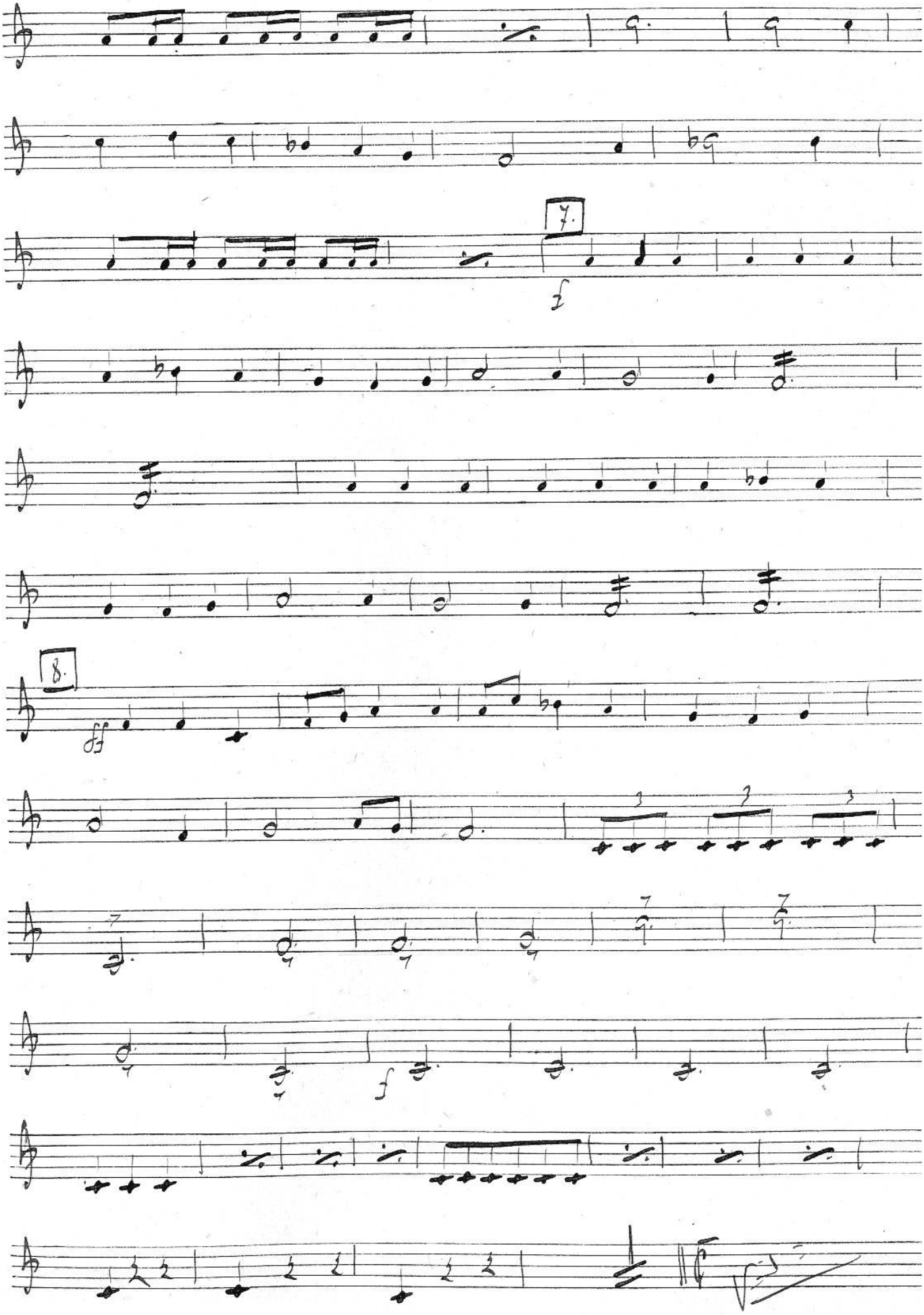
7.
f
8.
ff
f

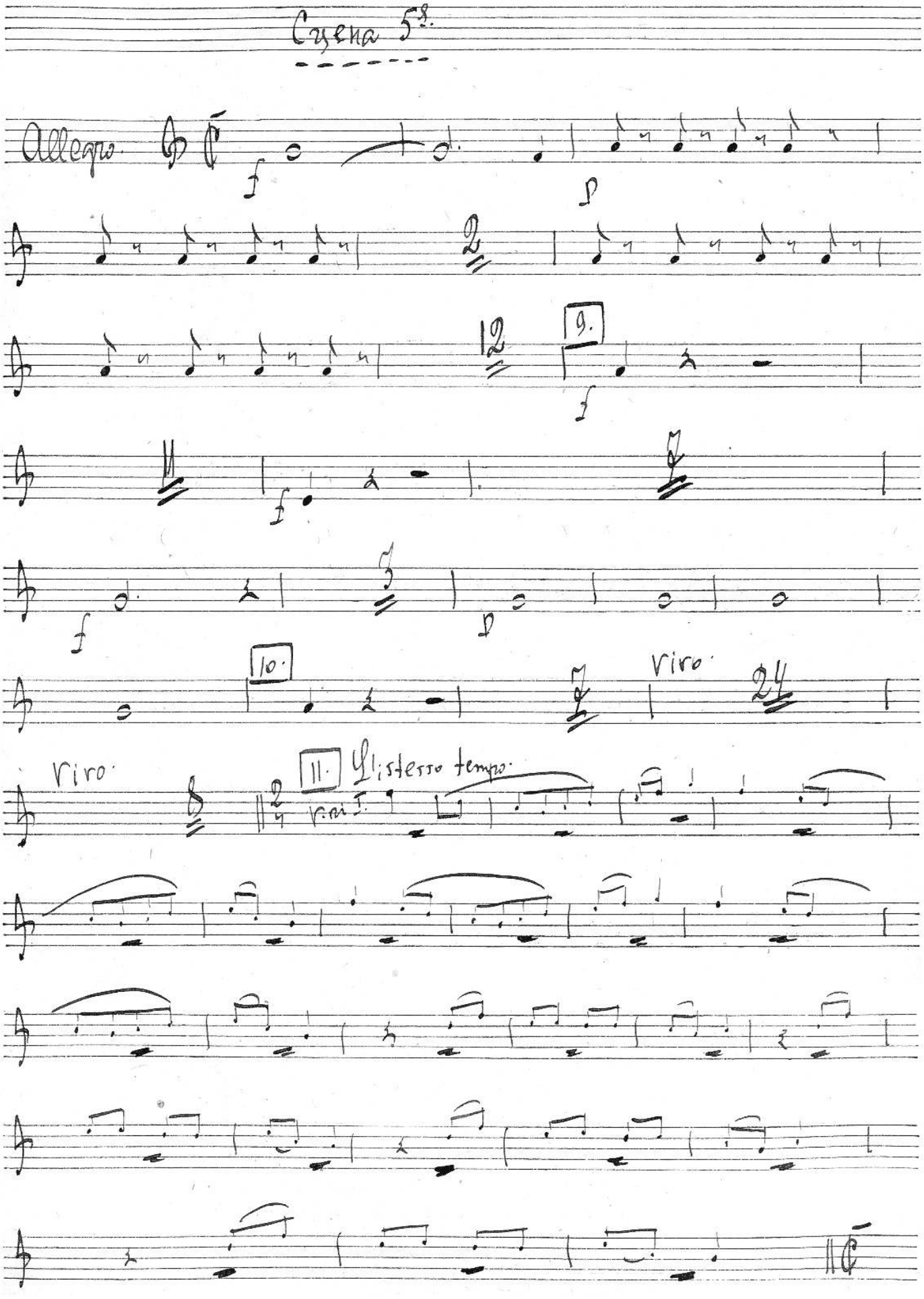
Сцена 5ª.
Allegro
9.
10.
viro
viro
11. L'istesso tempo
v. ri I.

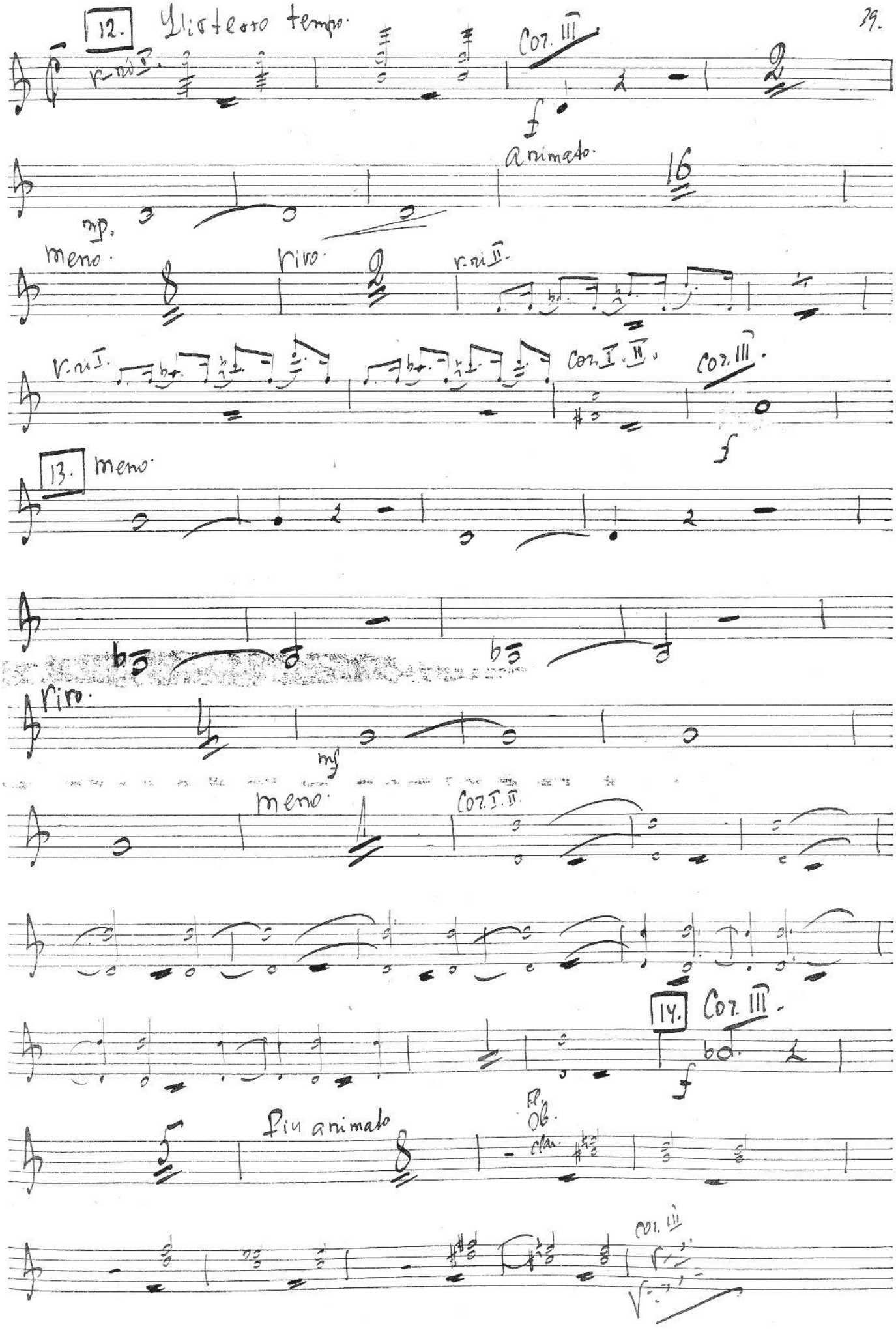
12.
Listeso tempo.
v-ri I.
Cor. III
f
animato.
16
mp.
meno.
8
vivo.
2
v-ri II.
v-ri I.
Cor. I. II.
Cor. III.
f
13.
meno.
vivo.
mf
meno.
Cor. I. II.
14.
Cor. III.
f
Più animato
8
Fl.
Ob.
clar.
Cor. III

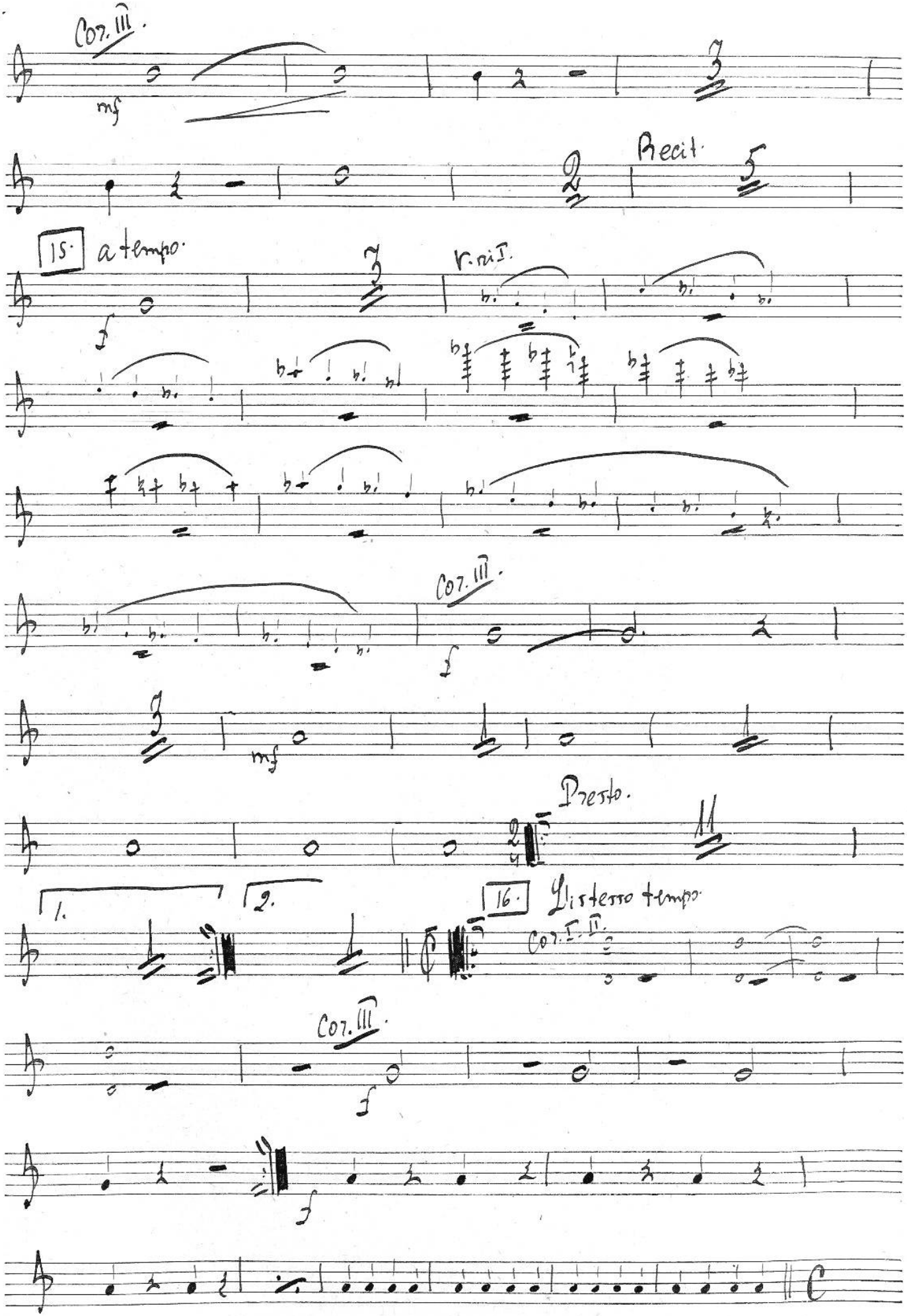
Cor. III.
mf
Recit.
15. a tempo.
f
v. ni I.
Cor. III.
f
mf
Presto.
1.
2.
16. Listesso tempo.
Cor. I. II.
Cor. III.
f
f

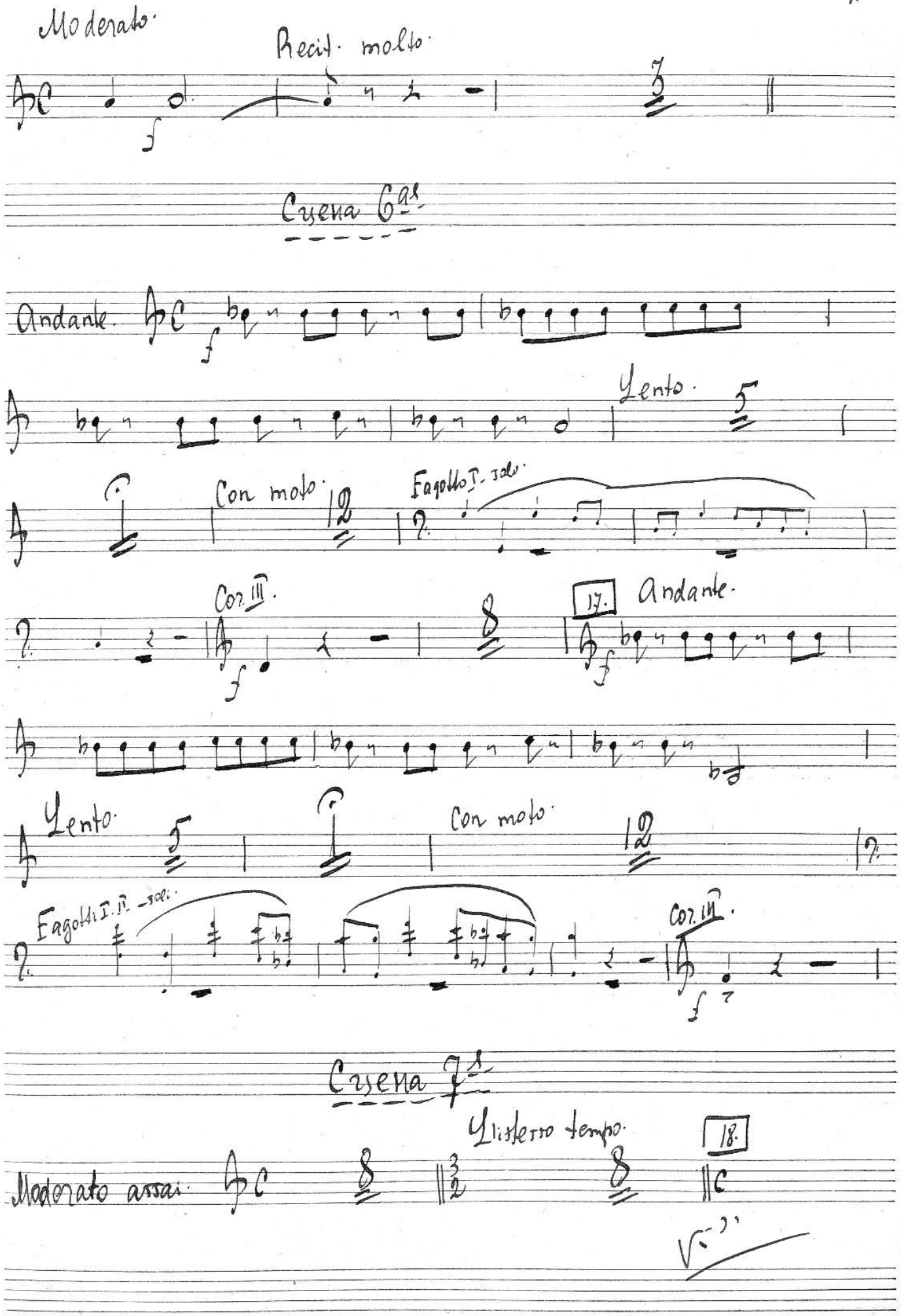
Moderato.
Recit. molto.
Cuena 6ª
Andante.
Lento.
Con moto.
Fagotto I. solo.
Cor. III.
17.
Andante.
Lento.
Con moto.
Fagotti I. II. solo.
Cor. III.
Cuena 7ª
Listesso tempo.
18.
Moderato assai.

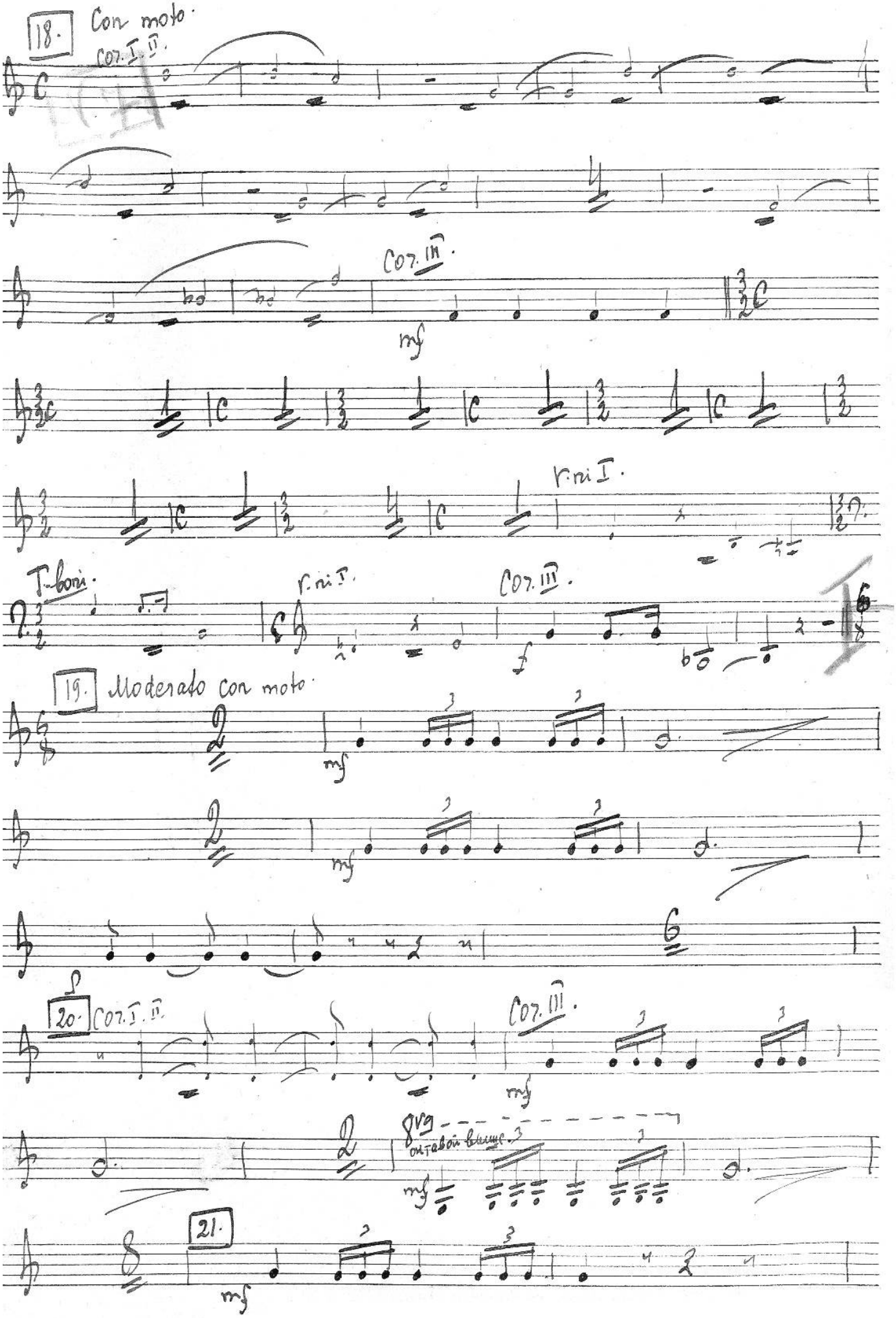
18.
Con moto.
Cor. I. II.
Cor. III.
mf
T-boni.
r. ni I.
Cor. III.
f
19.
Moderato con moto.
mf
20.
Cor. I. II.
Cor. III.
mf
8va
октавой выше
mf
21.
mf

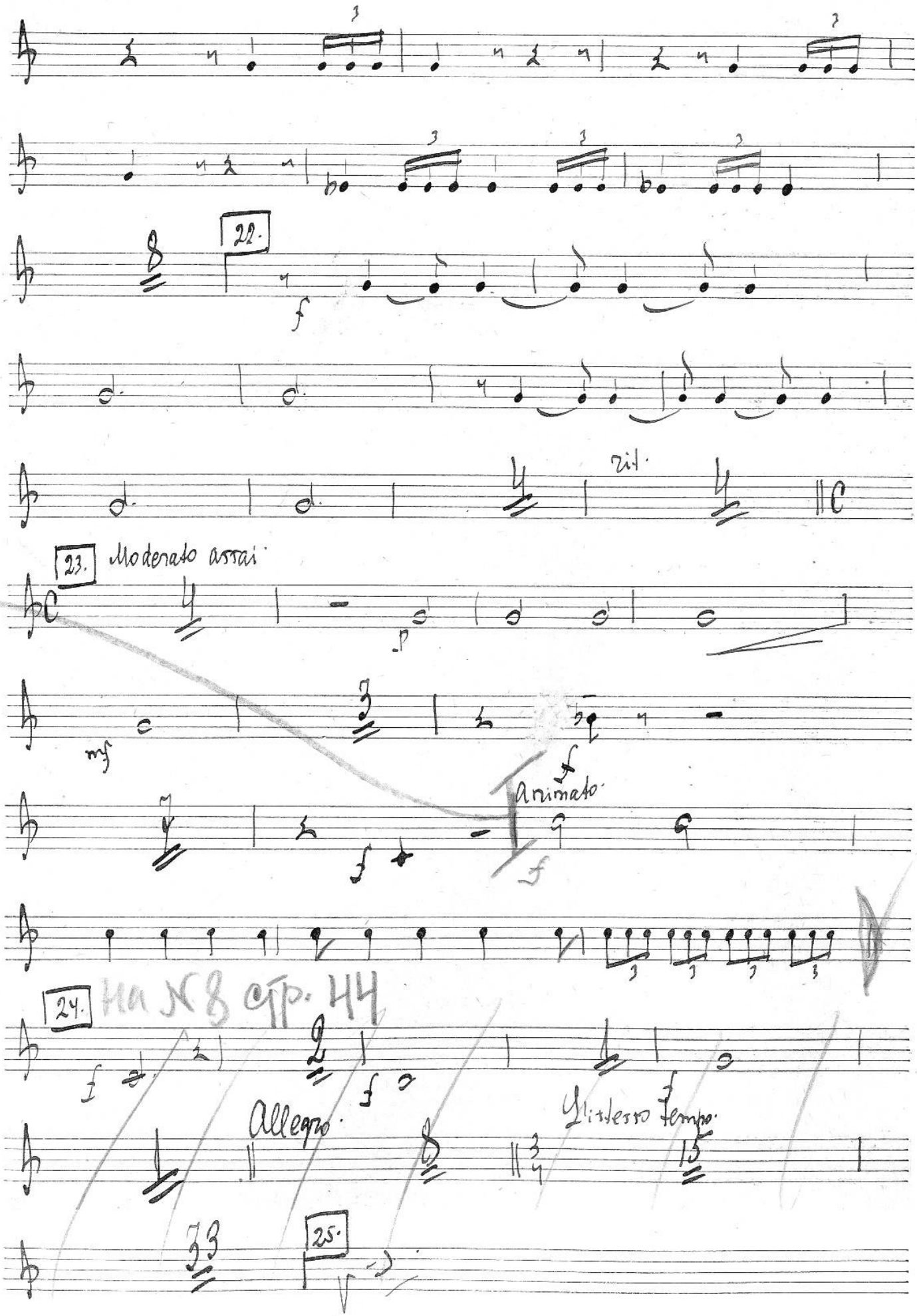
22.
f
rit.
23.
Moderato assai
p
mf
f
Animato
f
24.
На № 8 стр. 44
f
Allegro
Listesso tempo
25.

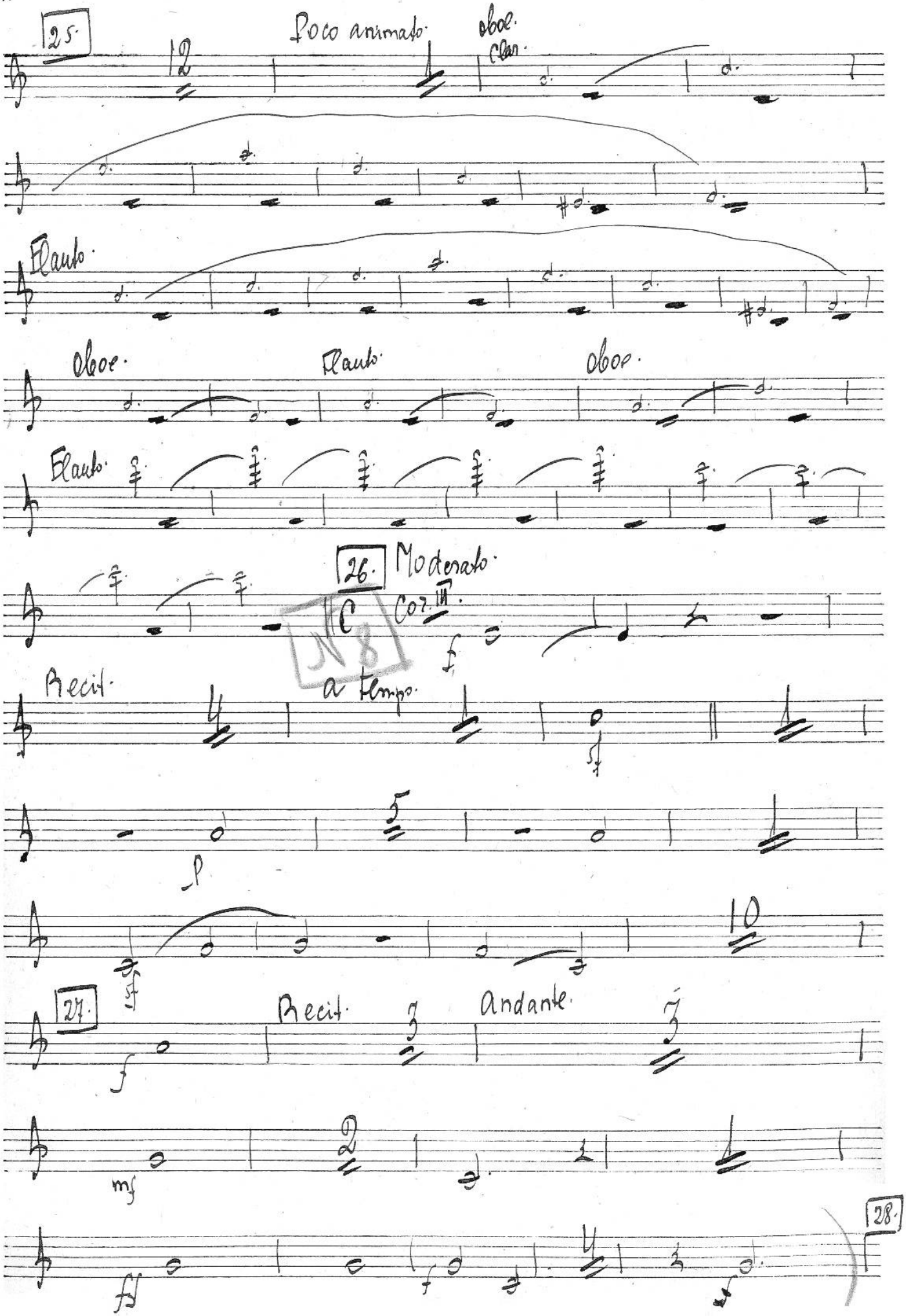
25.
Poco animato.
Oboe.
Clar.
Flauto.
Oboe.
Flauto.
Oboe.
Flauto.
26.
Moderato.
Cor. III.
Recit.
a tempo.
27.
Recit.
Andante.
28.

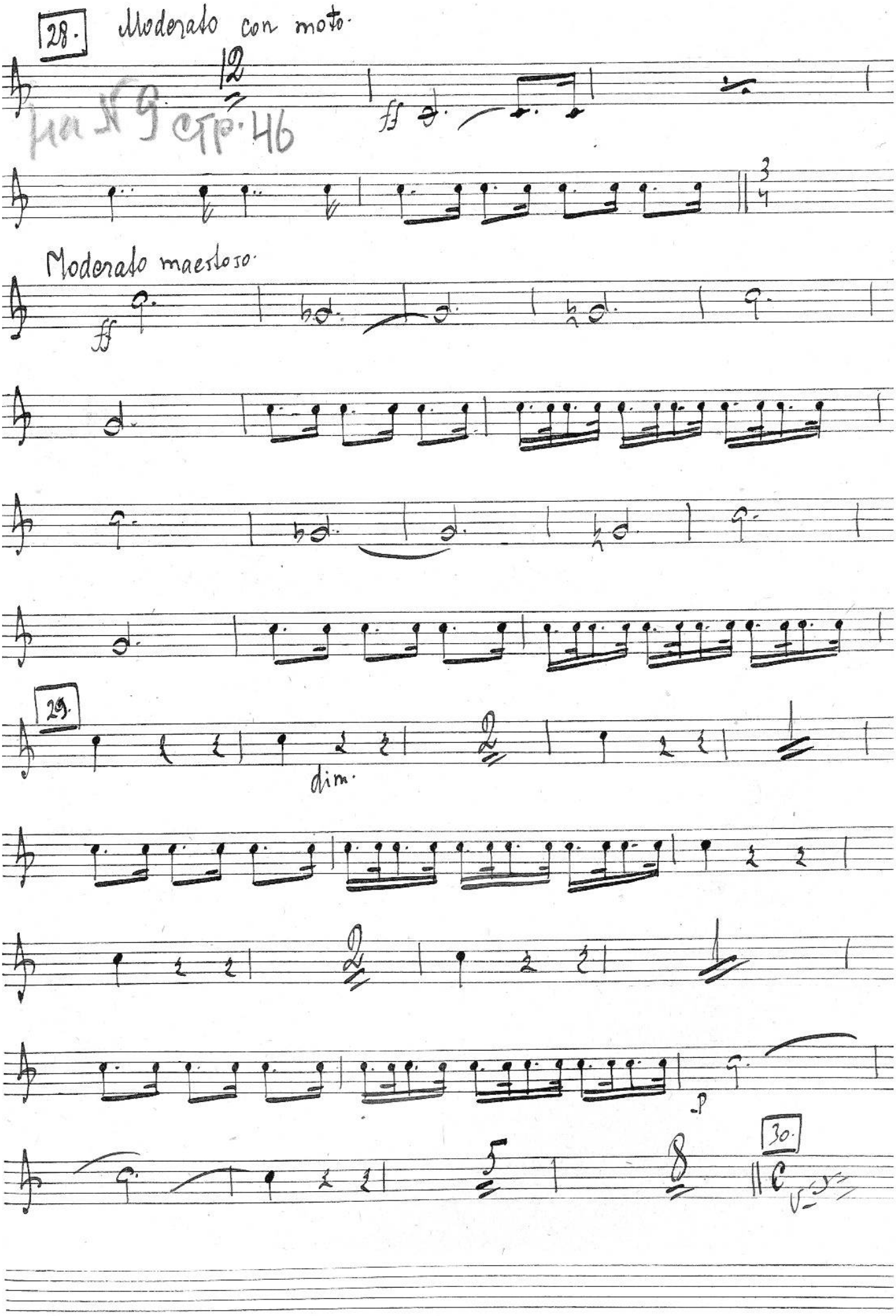
28.
Moderato con moto.
12
ff
Moderato maestoso.
ff
29.
dim.
2
1
p
5
8
30.

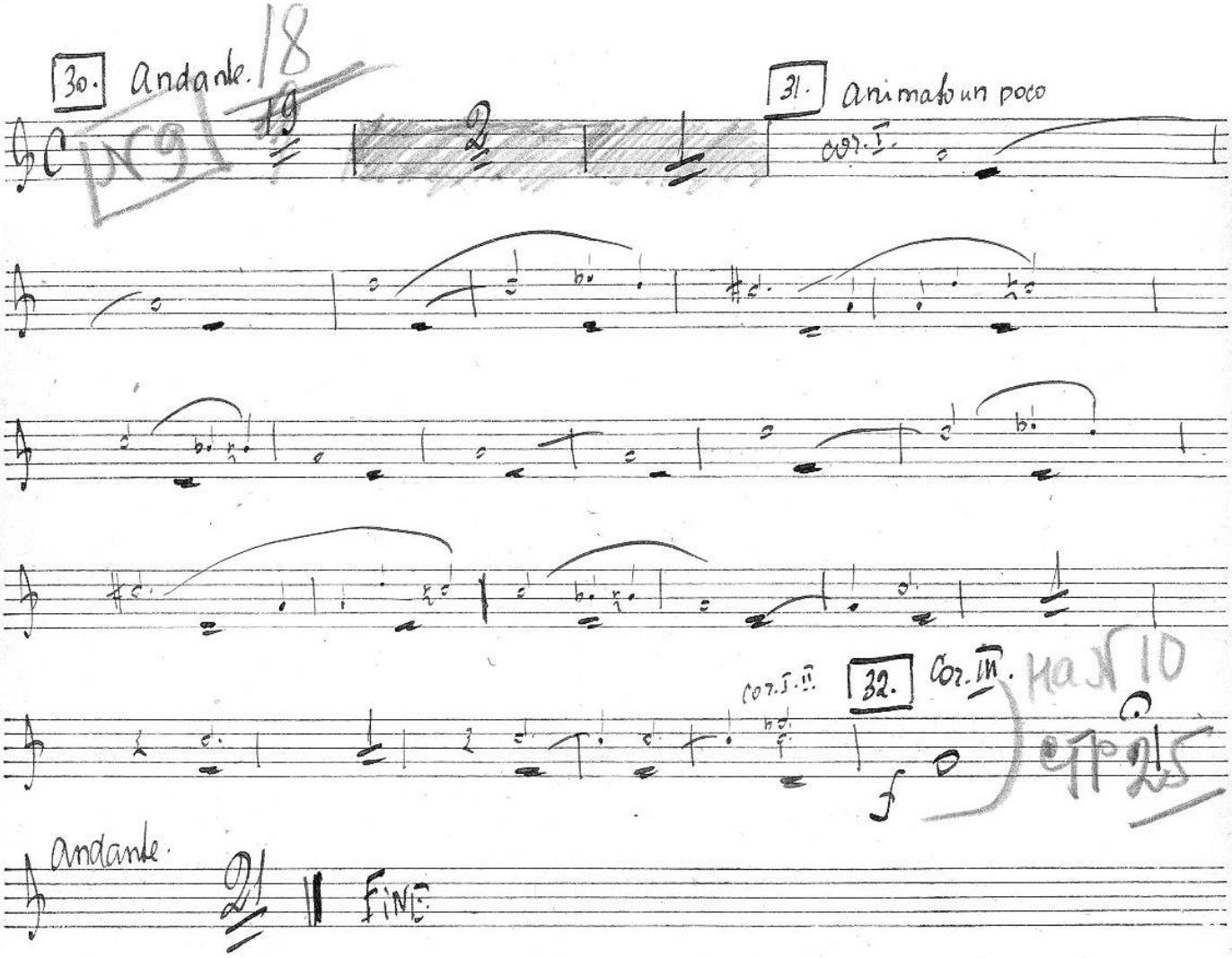

Музыкальная биб. нотака
№ 126179
Всесоюзного
Радио

E119

Corno IV in F.

А. Рубинштейн.

ПРОВЕРЕНО 1956 г.
Музыкальная Библиотека
№ 126179
Всесоюзного Радиокомитета

Купец Калашников.

Действие Iое

Картина Iая.

M Начало

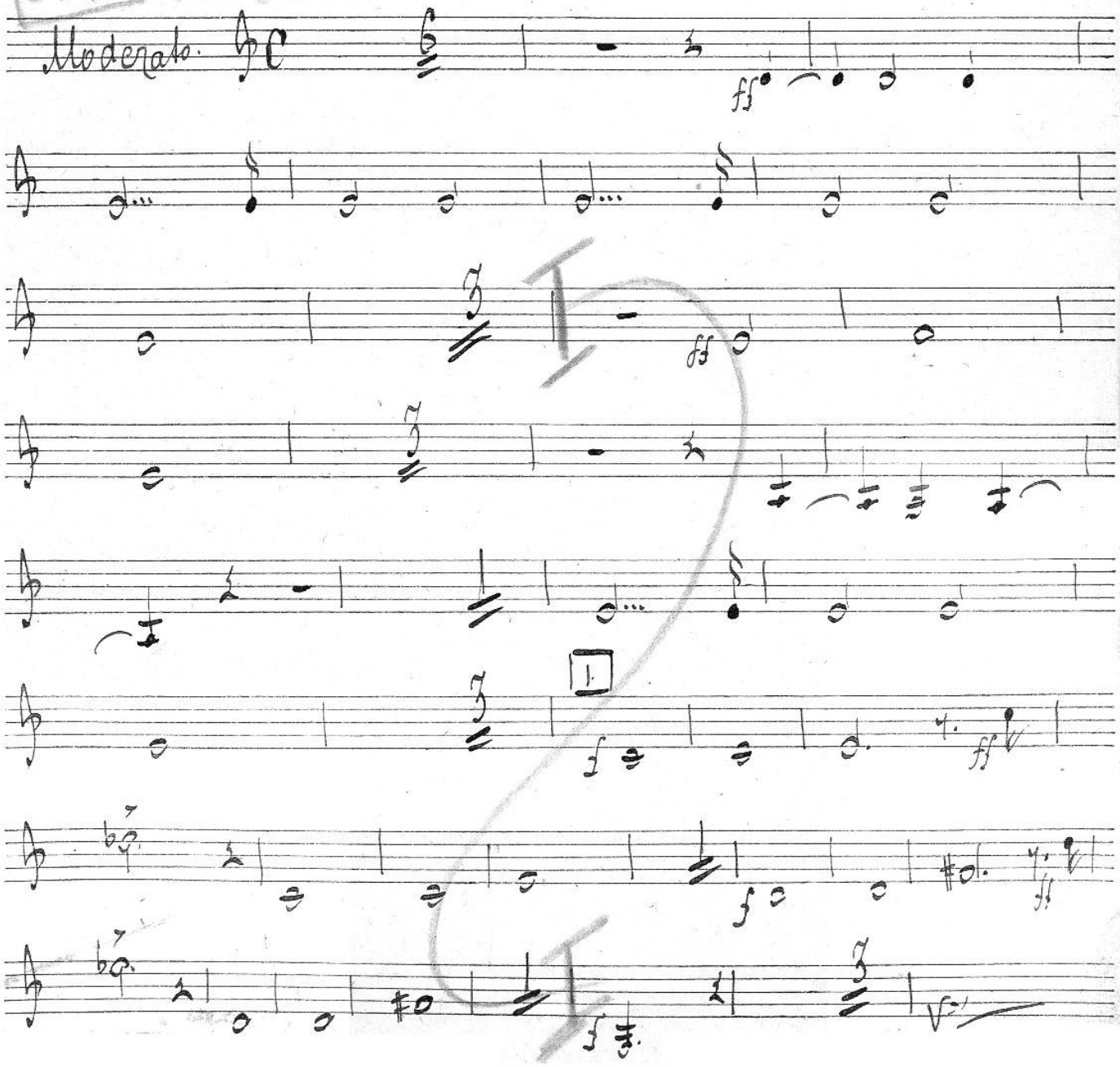

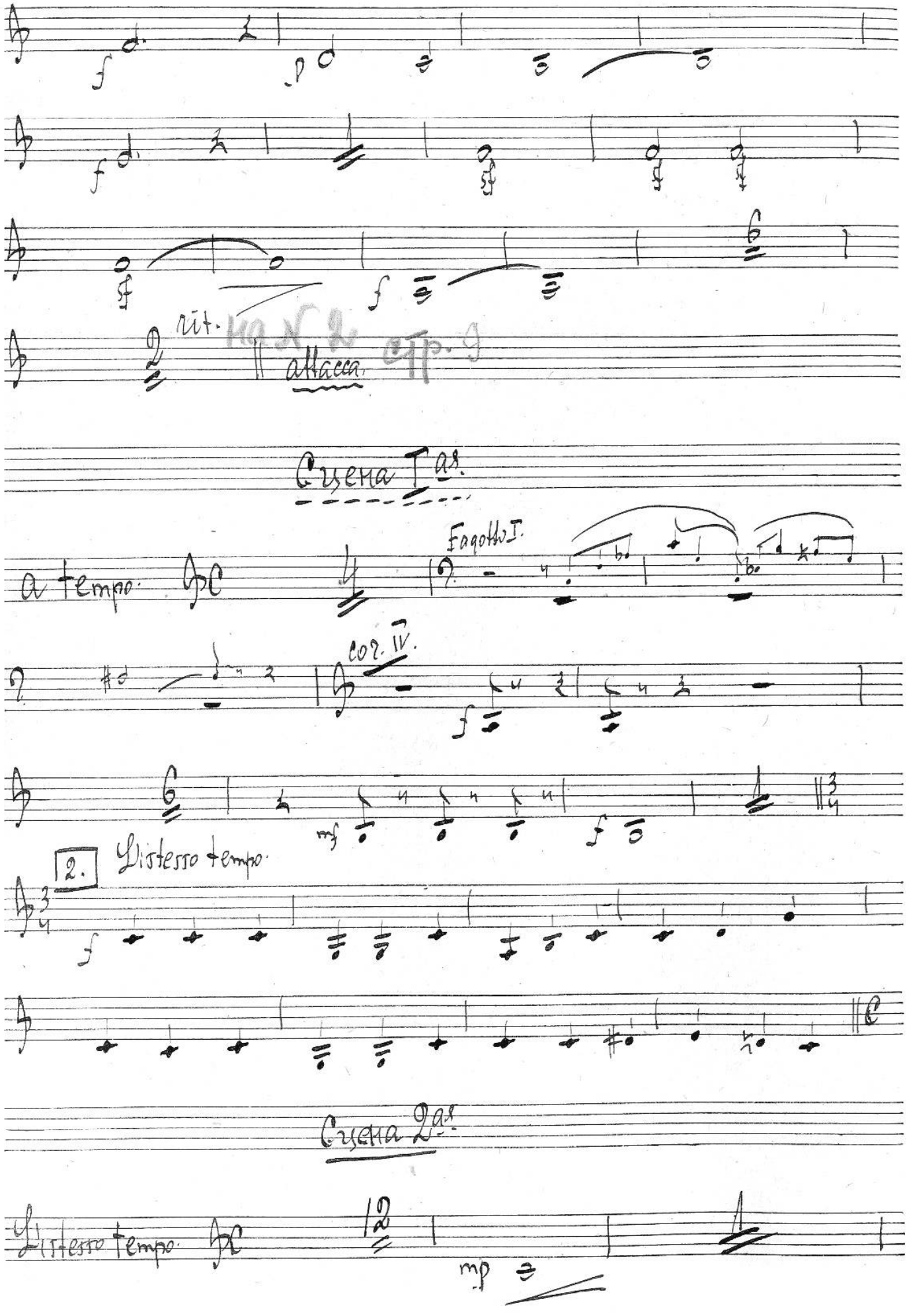
rit.
attacca.
Scena I as.
a tempo.
Fagotto I.
col. IV.
2.
L'istesso tempo.
Scena 2as.
L'istesso tempo.

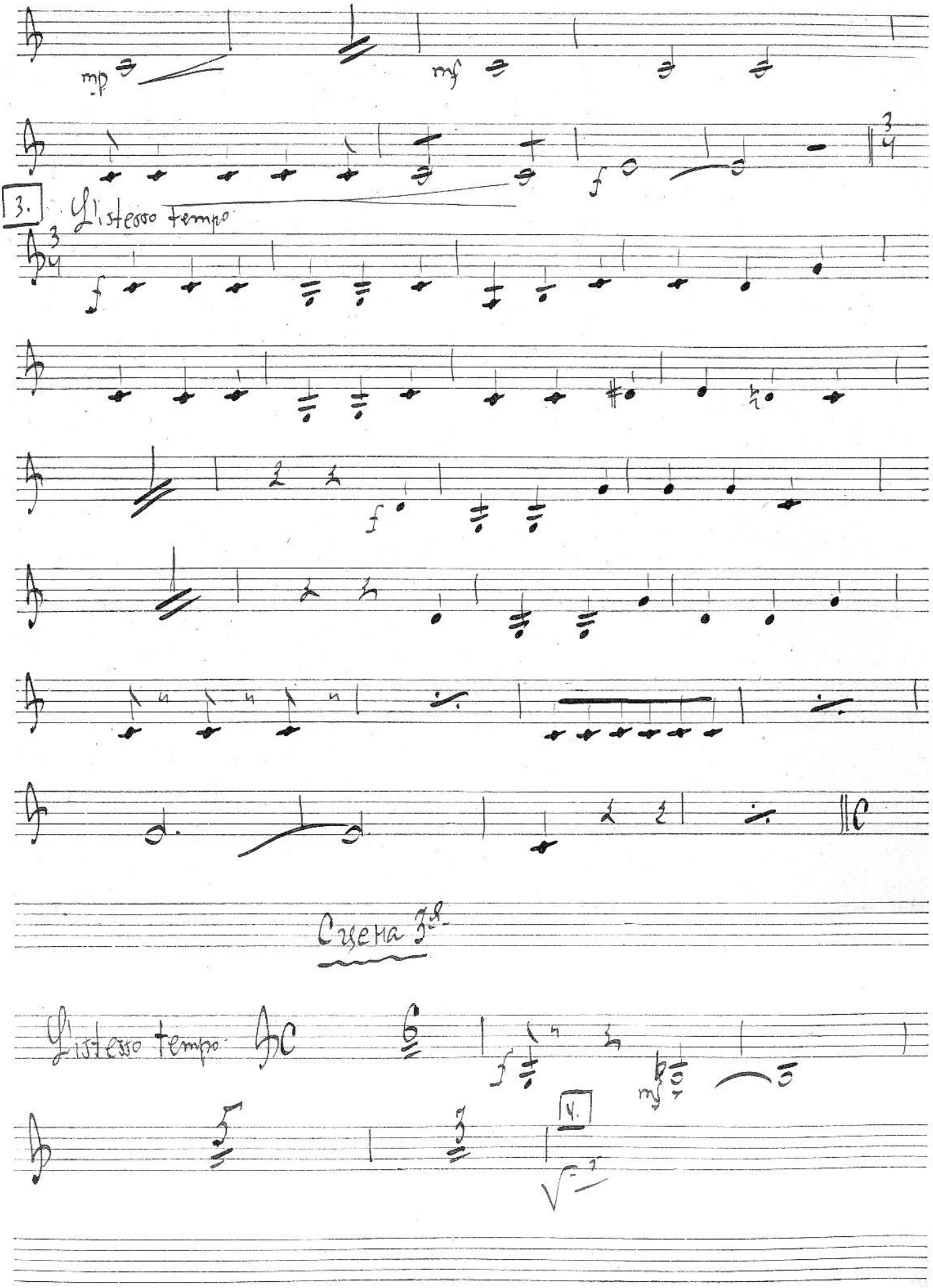
mp
mf
f
3.
L'istesso tempo
f
f
Сцена 3я
L'istesso tempo
f
mf
4.

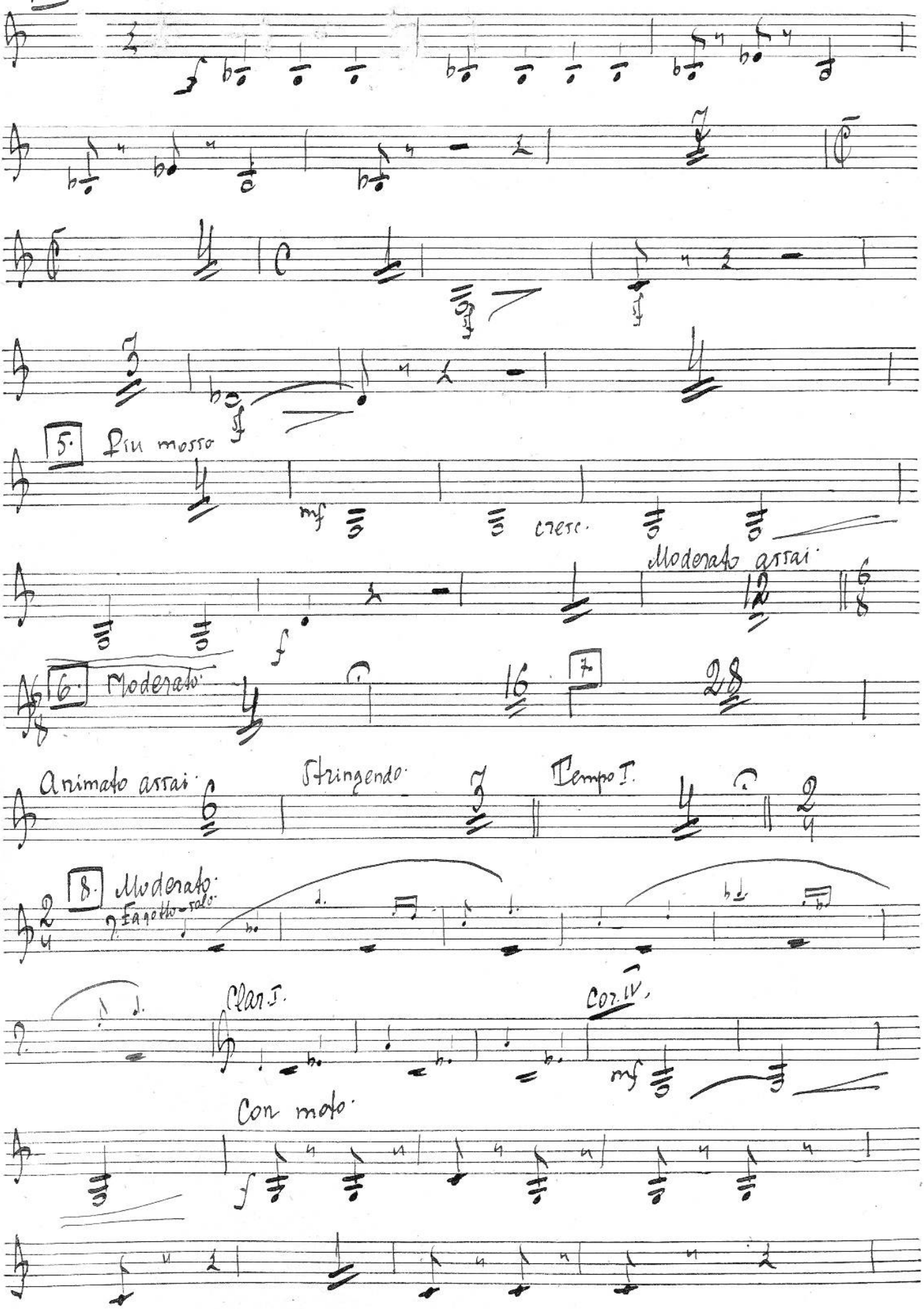
4.
4. Allegro moderato
5. Più mosso
mf
cresc.
Moderato assai
f
6. Moderato
7.
Animato assai
Stringendo
Tempo I.
8. Moderato
2. Fagotto-solo
Clar. I.
Cor. IV.
mf
Con moto

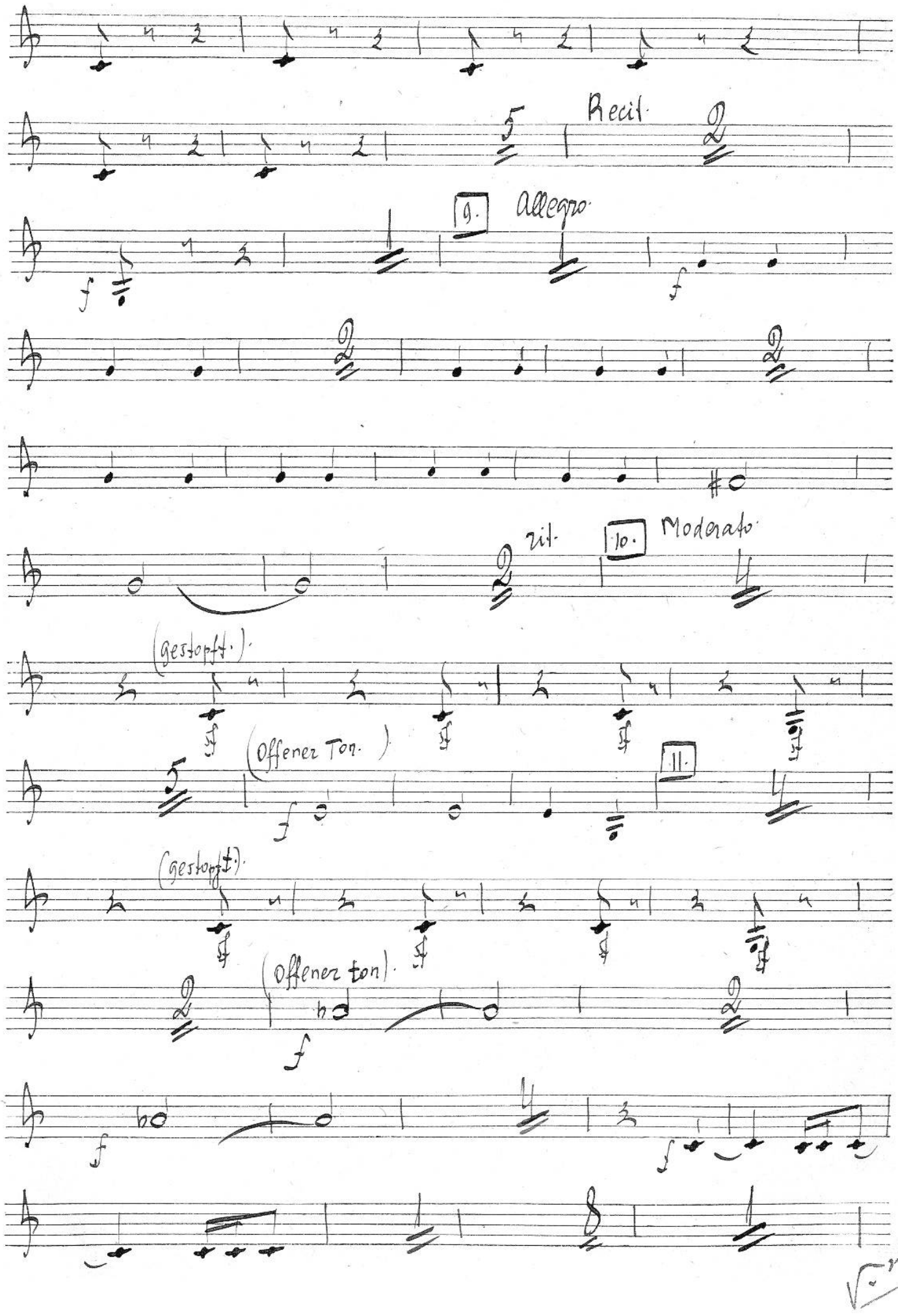
Recit.
9.
Allegro
f
f
zit.
10.
Moderato
(gestopft.)
(offener Ton.)
11.
(gestopft.)
(offener ton).
f
f
f

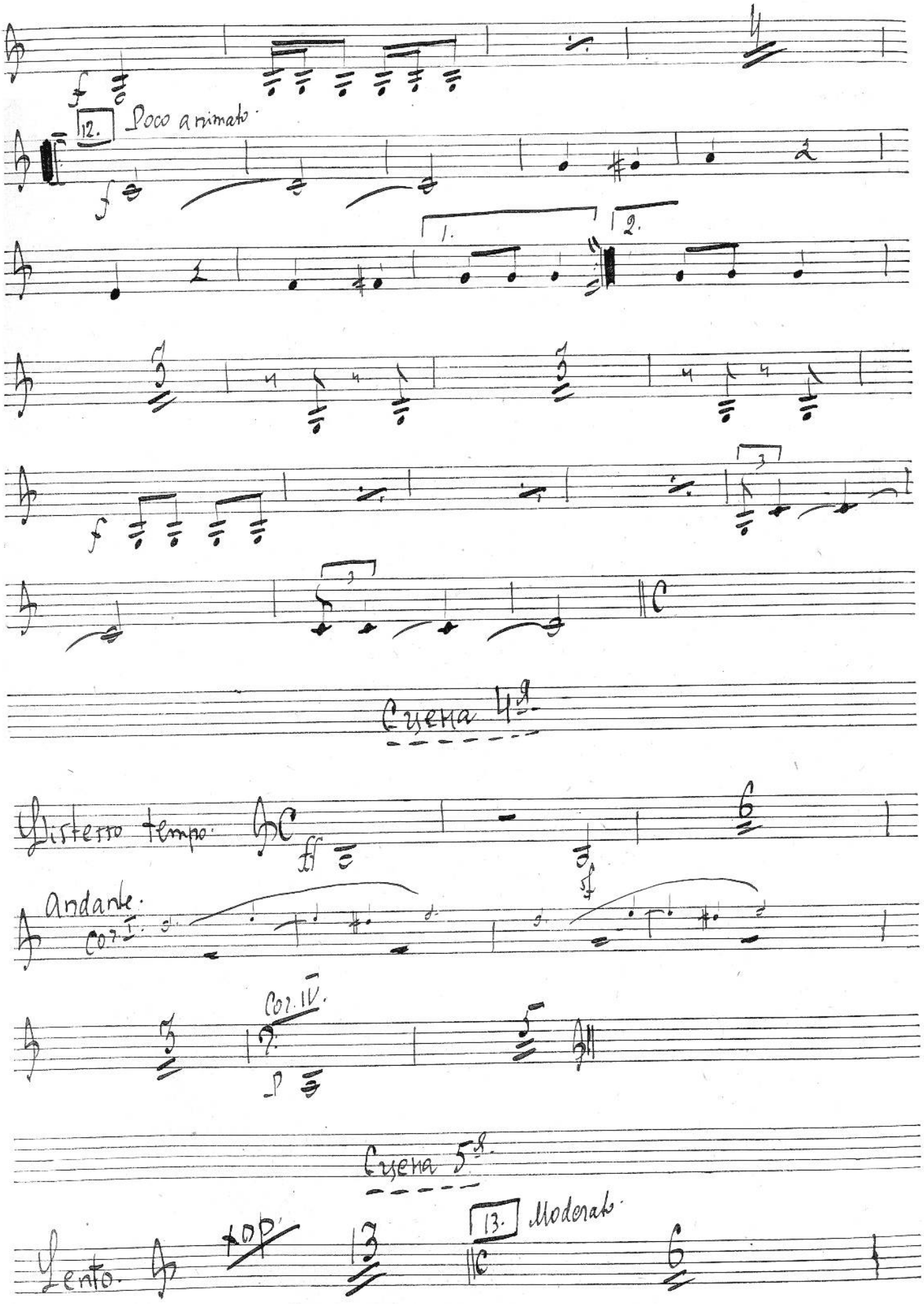
12.
Poco animato
1.
2.
Сцена 4я
Distesso tempo
Andante
Cor. I
Cor. IV
Сцена 5я
Lento
13.
Moderato

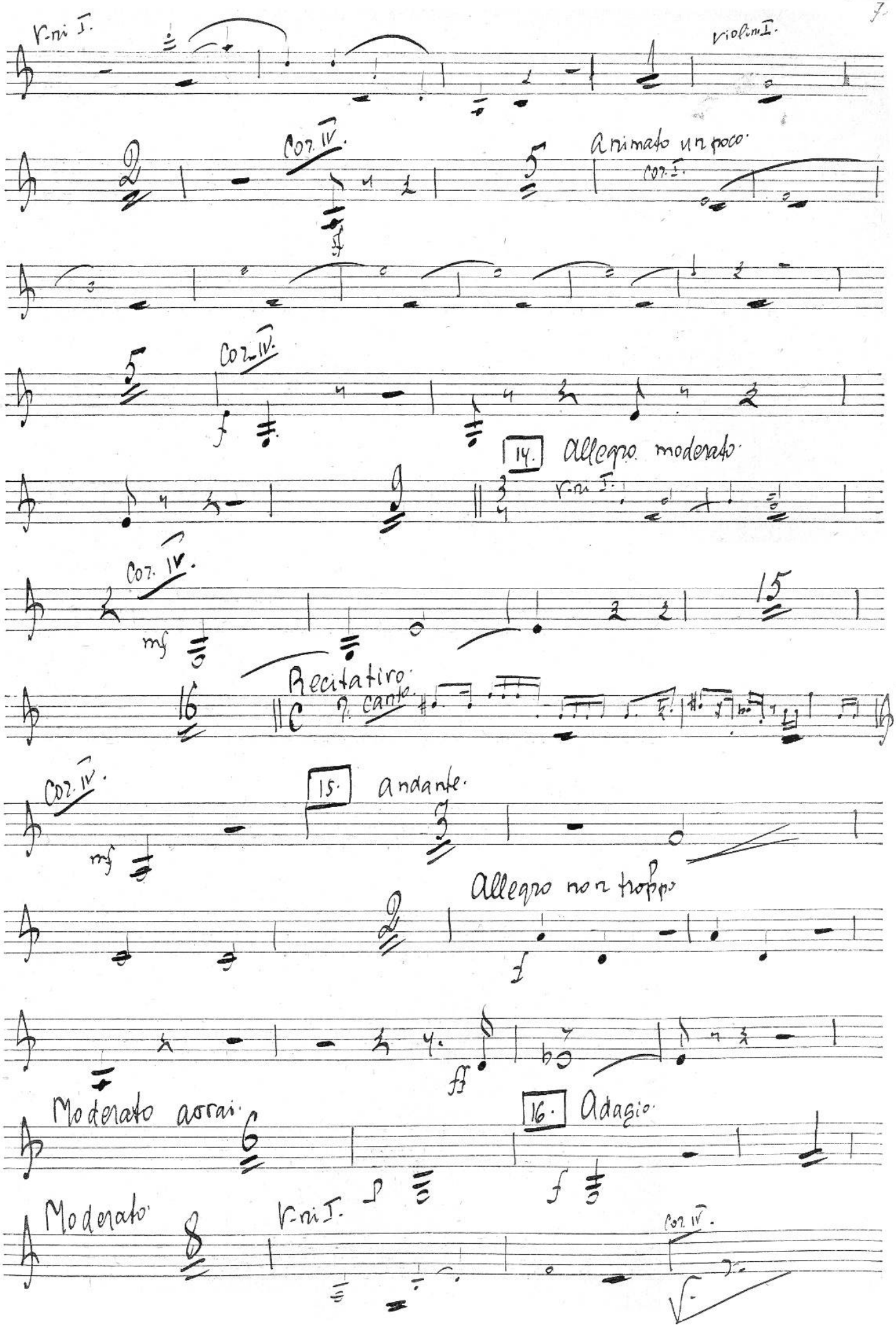
V.ni I.
Violini I.
Cor. IV.
Animato un poco.
Cor. I.
Cor. IV.
14. Allegro moderato.
V.ni I.
Cor. IV.
mf
15
Recitativo.
Il canto.
Cor. IV.
mf
15. andante.
Allegro non troppo
ff
Moderato assai.
16. Adagio.
f
Moderato
V.ni I.
Cor. IV.

8. Allegro moderato

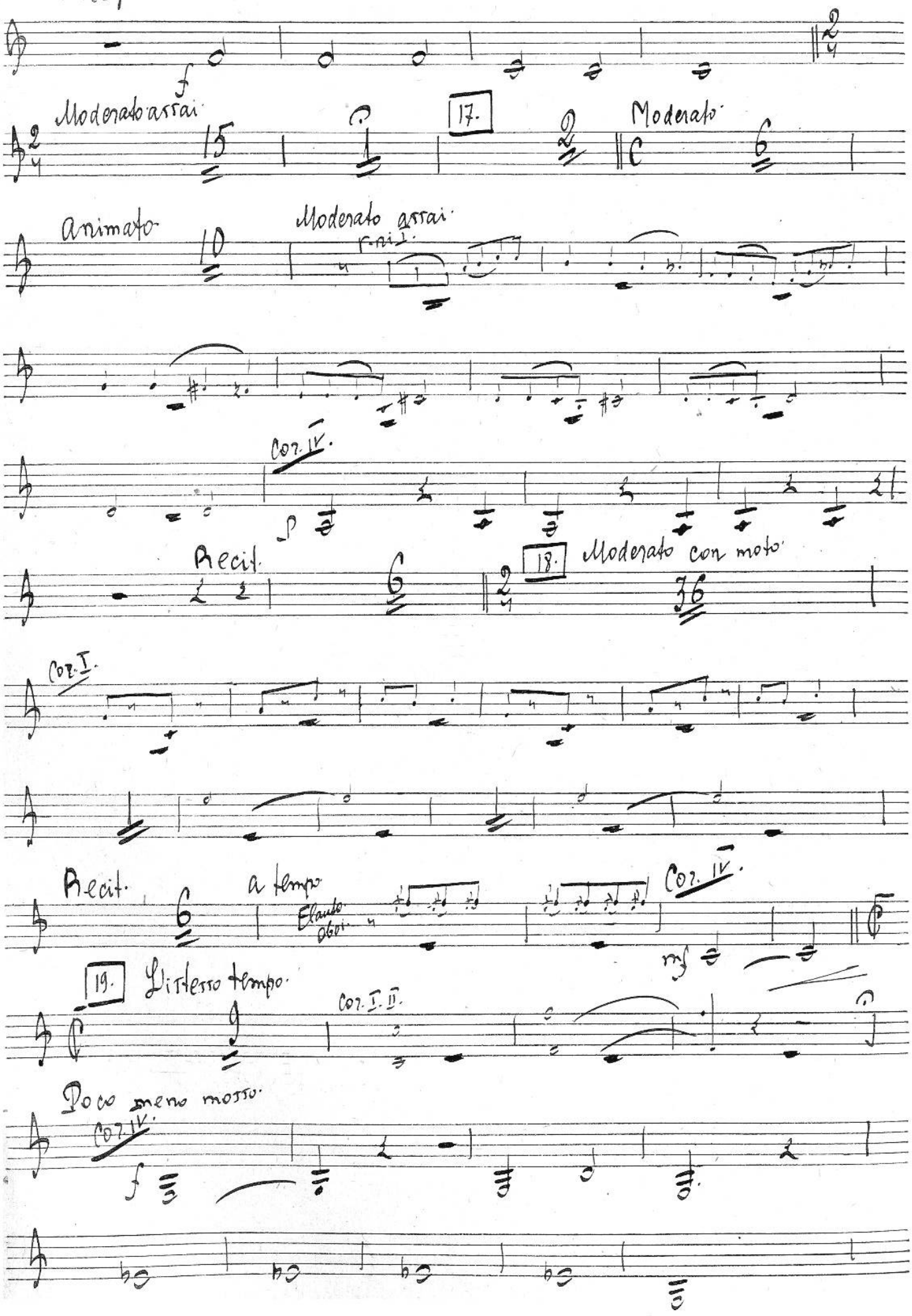

20. Recitativo lento.

Allegro.

Cor. I. II.

Cor. IV.

Vit.

Cor. I.

21. Moderato assai.

Cor. IV.



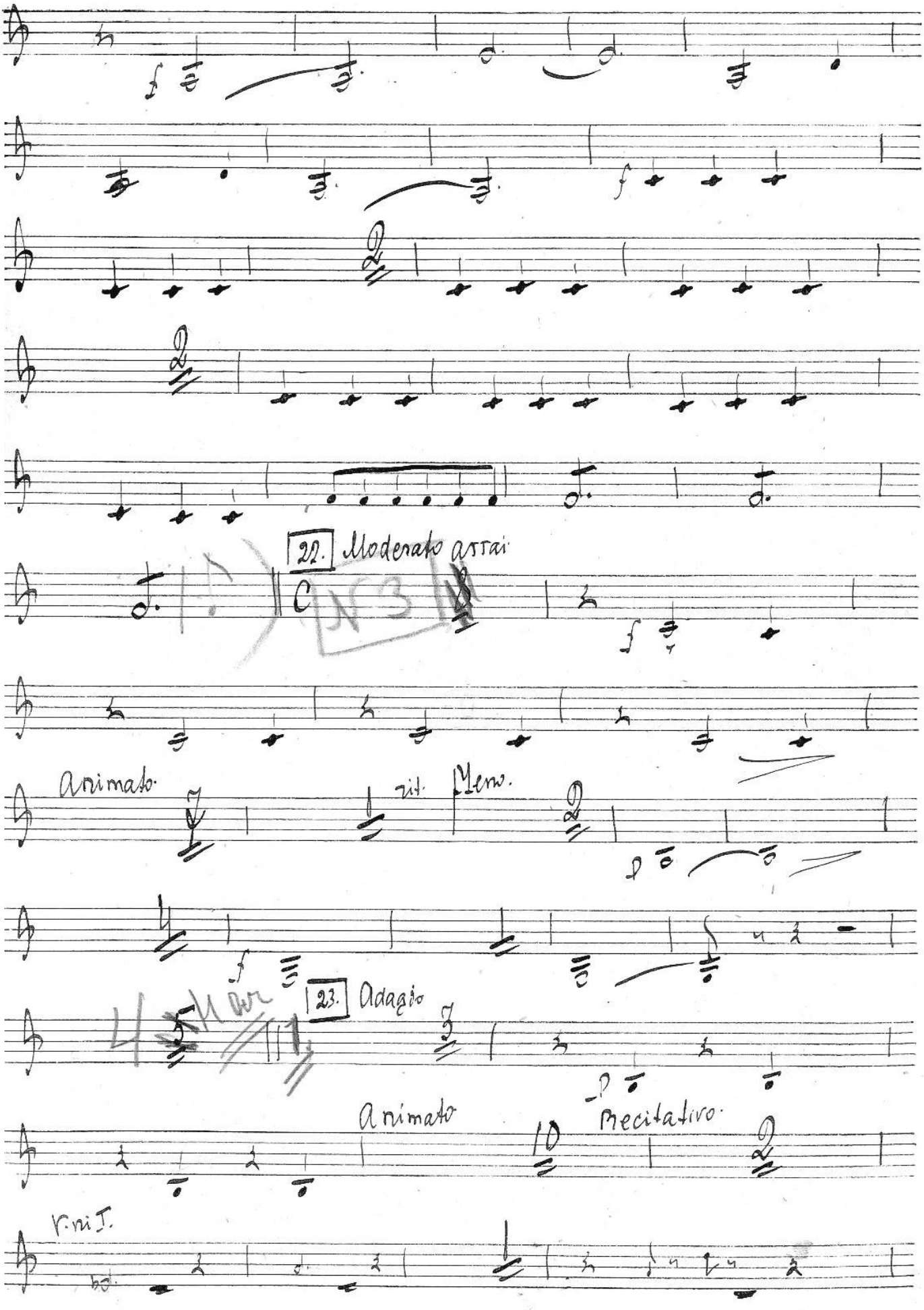
22. Moderato assai
Animato
rit.
Meno.
23. Adagio
Animato
Recitativo.
V. mi I.

24. Moderato assai.

Cor. I. Cor. IV.

mf

Allegro non troppo

25. Moderato assai.

V.ni I.

Cor. I. Cor. IV. rit. a tempo.

animato.

26.

27. Andante.

V.ni II. Fagotti I. II. V.ni II.

Celli.

28. Poco animato.

Fagotti.

Cor. IV.

mf

V.ni I. Cor. IV.

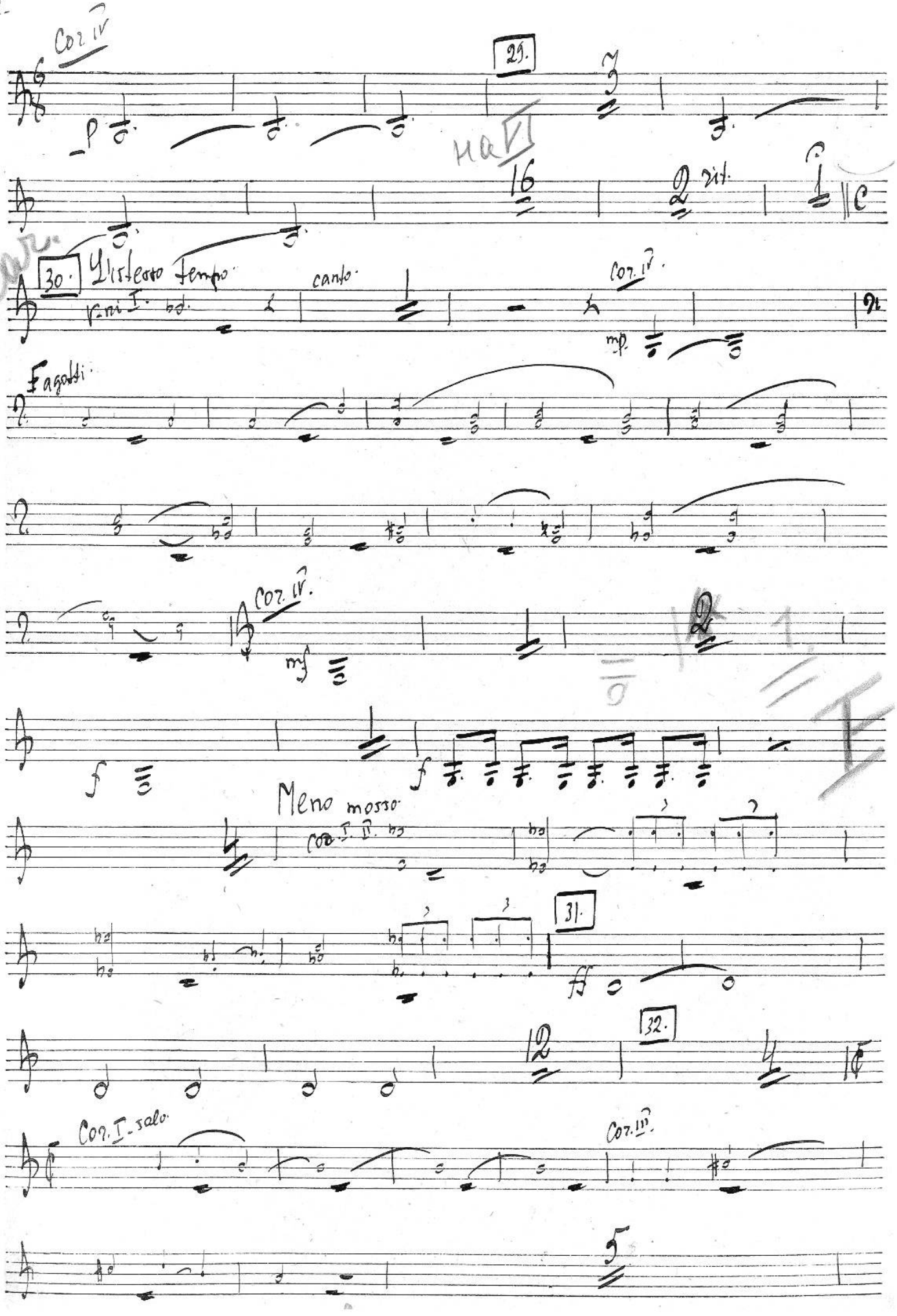
Cor. IV
29.
Ha VI
16
2 rit.
30.
L'istesso tempo
canto
Cor. IV.
mp
Fagotti
Cor. IV.
mf
f
f
Meno mosso
Cor. I. II.
31.
ff
12
32.
Cor. I. solo
Cor. III.
5

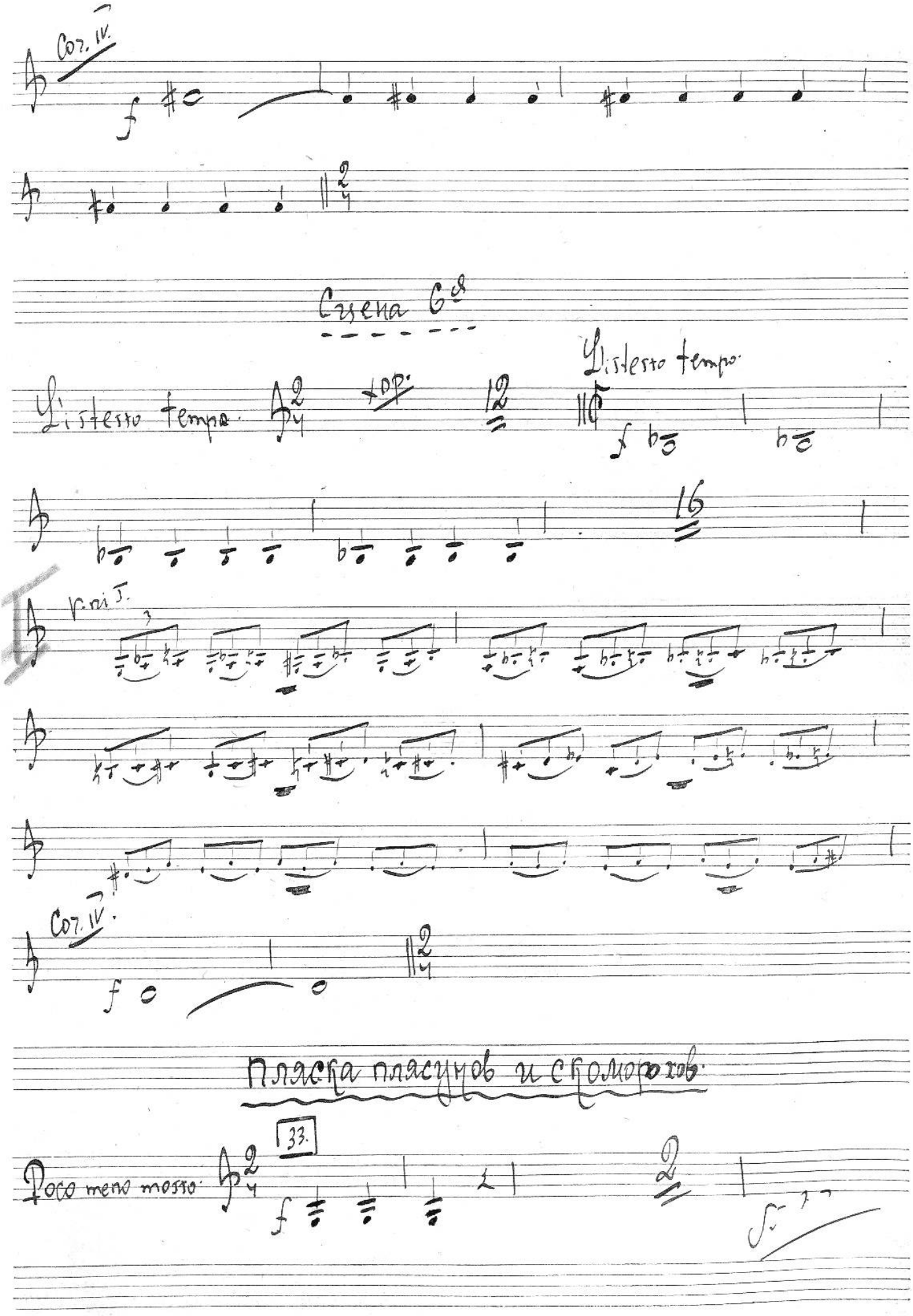
Cor. IV.
Сцена 6я
Listesso tempo
Listesso tempo
хор.
12
16
v. ni I.
Cor. IV.
Пляска плясунов и скоморохов
33.
Poco meno mosso
2

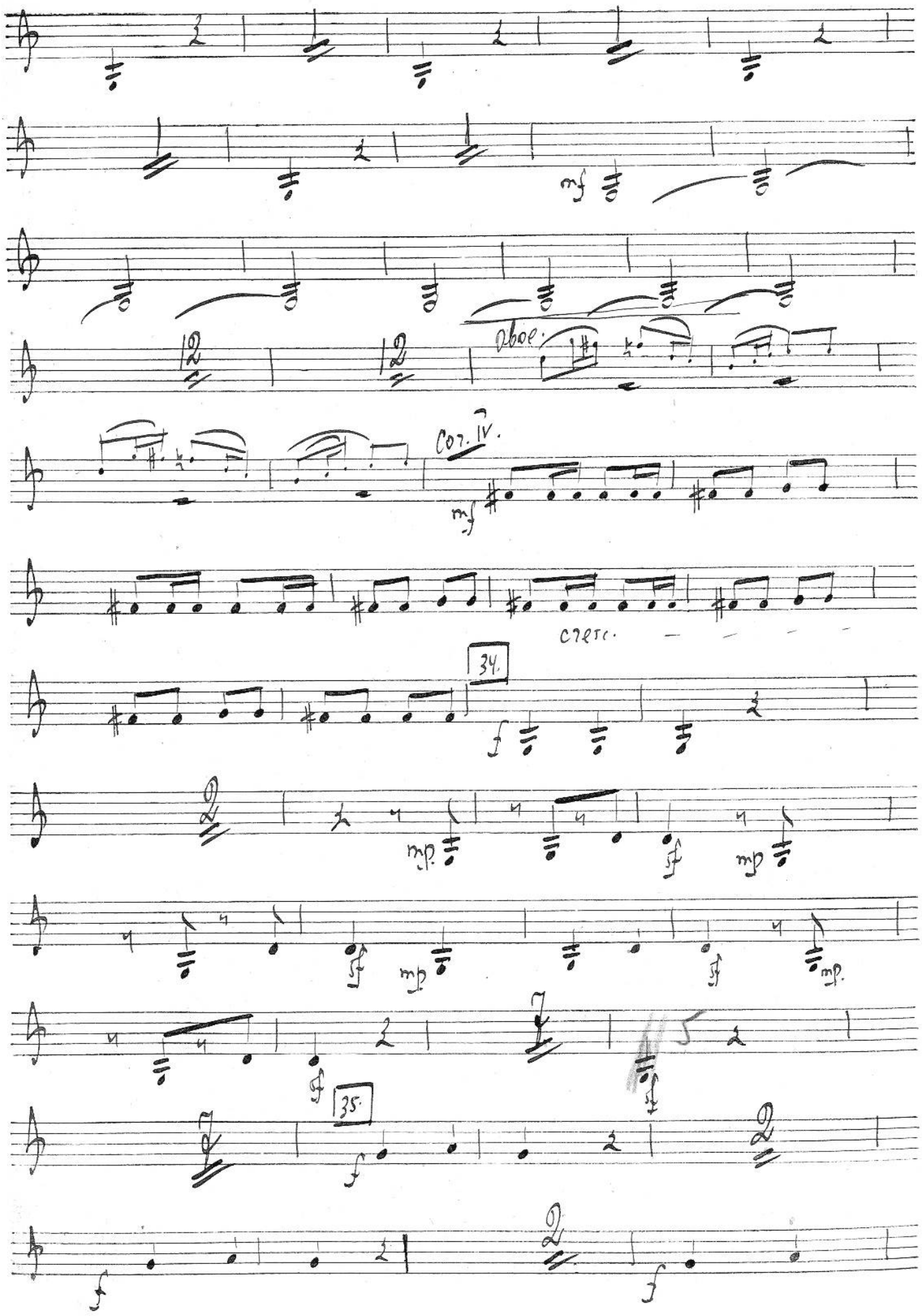
Oboe.
Cor. IV.
mf
cresc.
34.
35.

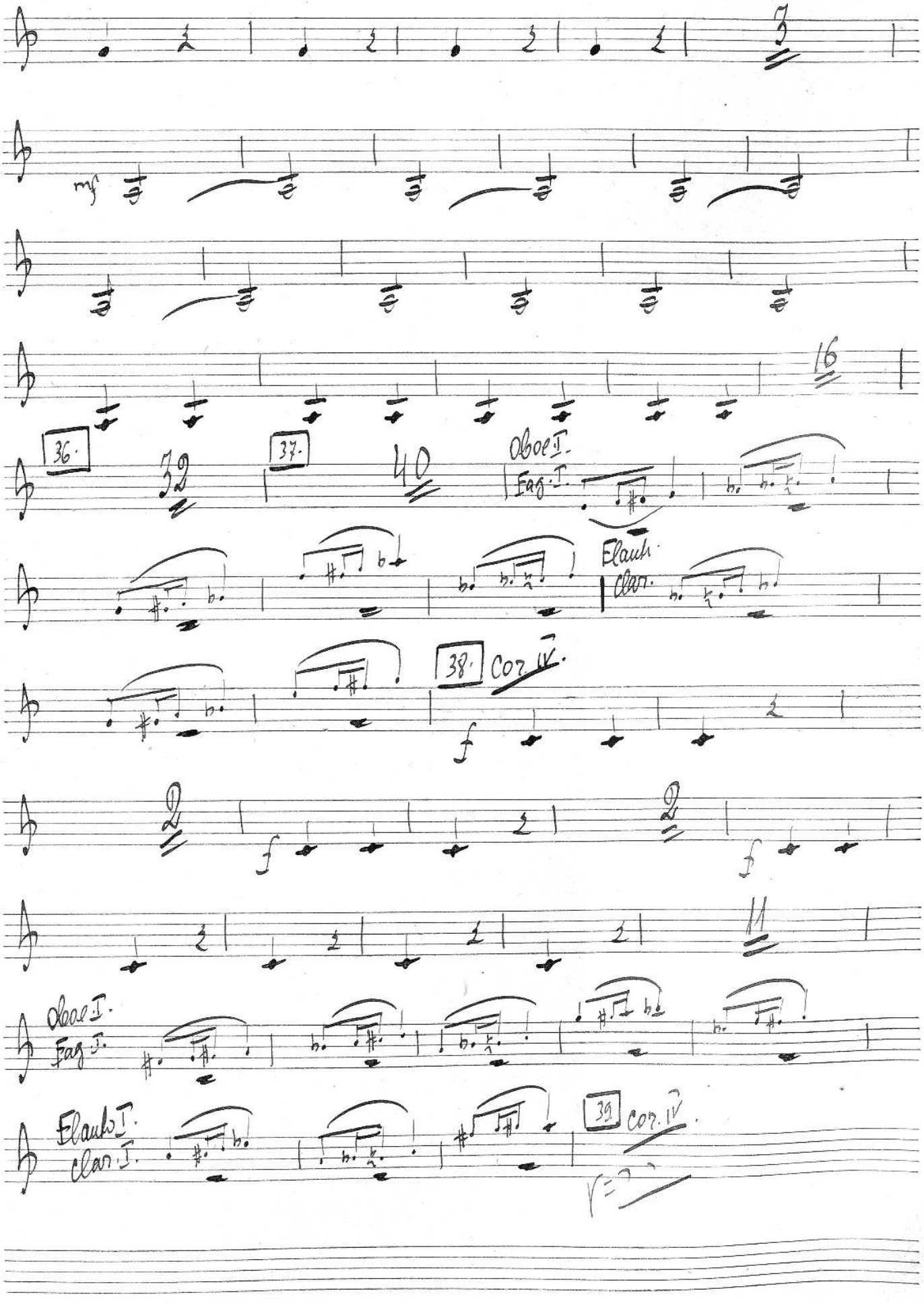
mf
16
36.
32
37.
40
Oboe I.
Fag. I.
Clar.
38.
Cor. IV.
f
2
2
11
Oboe I.
Fag. I.
Clar. I.
39
Cor. IV.

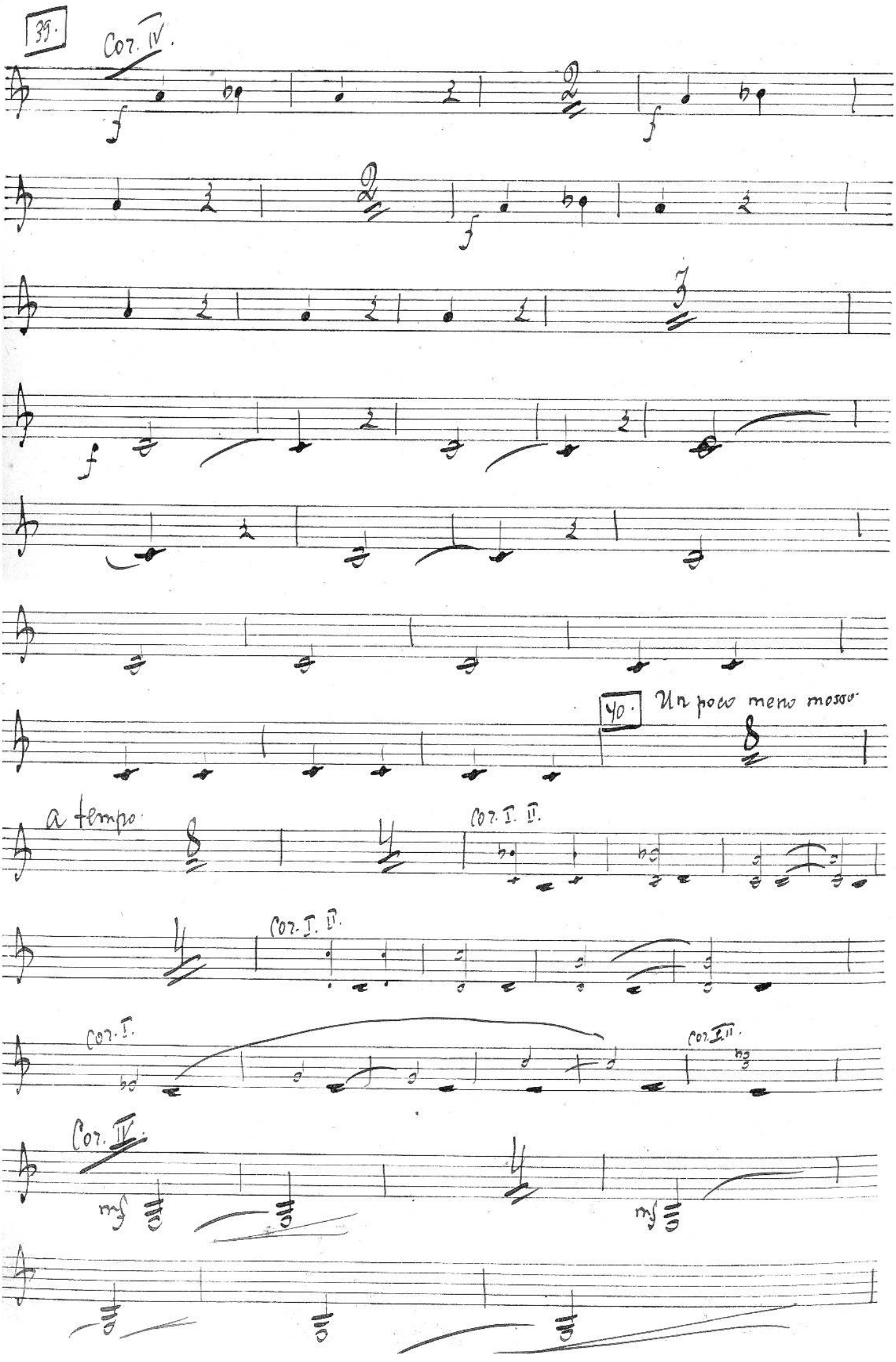
39.
Cor. IV.
40.
Un poco meno mosso.
a tempo
Cor. I. II.
Cor. I. II.
Cor. I.
Cor. I. II.
Cor. IV.

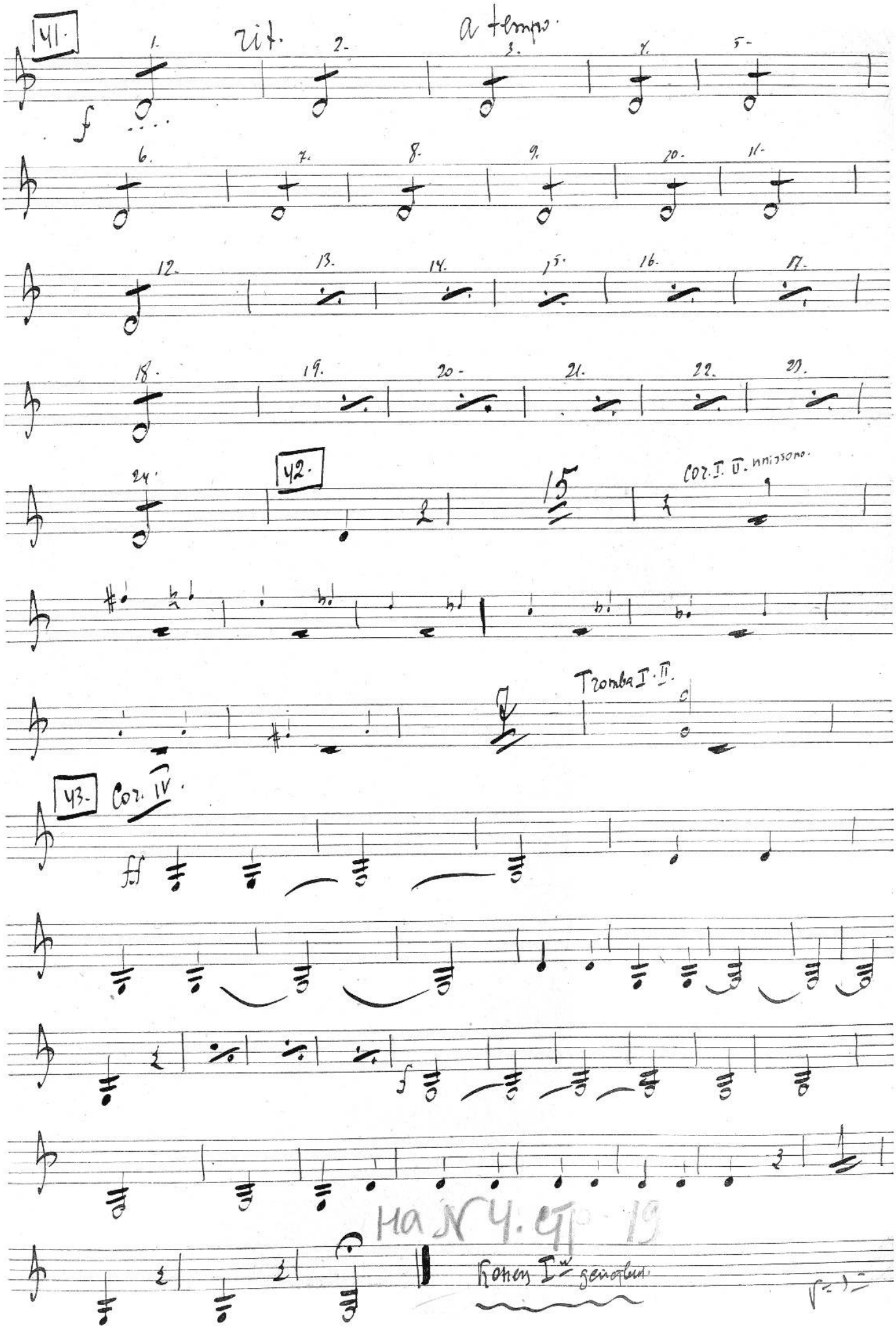
41.
rit.
a tempo.
f
42.
15
Cor. I. II. unissono.
Tromba I. II.
43.
Cor. IV.
ff
f
На N 4. стр. 19
Конец I-го действия.

Действие 2ое

Картина 2ая

Moderato

44

1.

7

Cor. I. solo.

2. r. ri I.

Cor. IV.

f

5

8

Сцена Iя

Un poco animato

9

Cor. I. II.

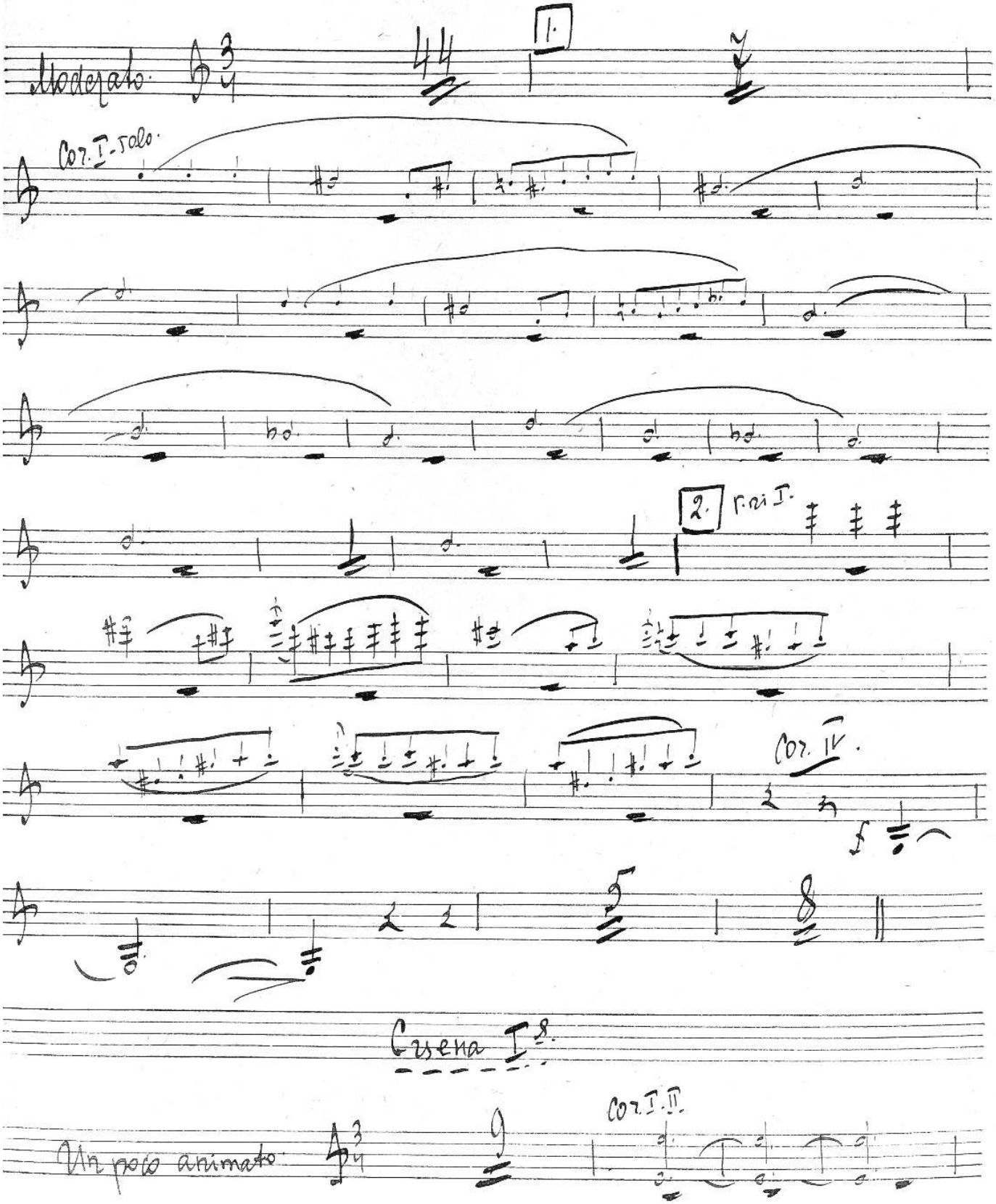

Cor. I. II.

Cor. I. II.

3. Allegro.

Cor. III.

Cor. IV.

f

Tempo I.

f

mf

dim.

4.

N 4

Музыкальная библиотека
№ 126179
Всесоюзного
Радио комитета

Сцена 2ая.

Recit.

Moderato.

Recit.

Moderato.

Recit.

a tempo.

Meno mosso.

a tempo.

Recit.

a tempo.

5.

Poco a poco animato sempre.

5. Stringendo.

Recit. A tempo animato. Più animato.

Moderato assai. rit. 6. andante.

7. Poco animato.

На N 5 стр. 28

Сцена 3я.

Moderato. Clar. I. Celli.

V. ni I.

Cor. IV.

8. mp. Il istesso tempo V. ni I.

9. Allegro.

ff

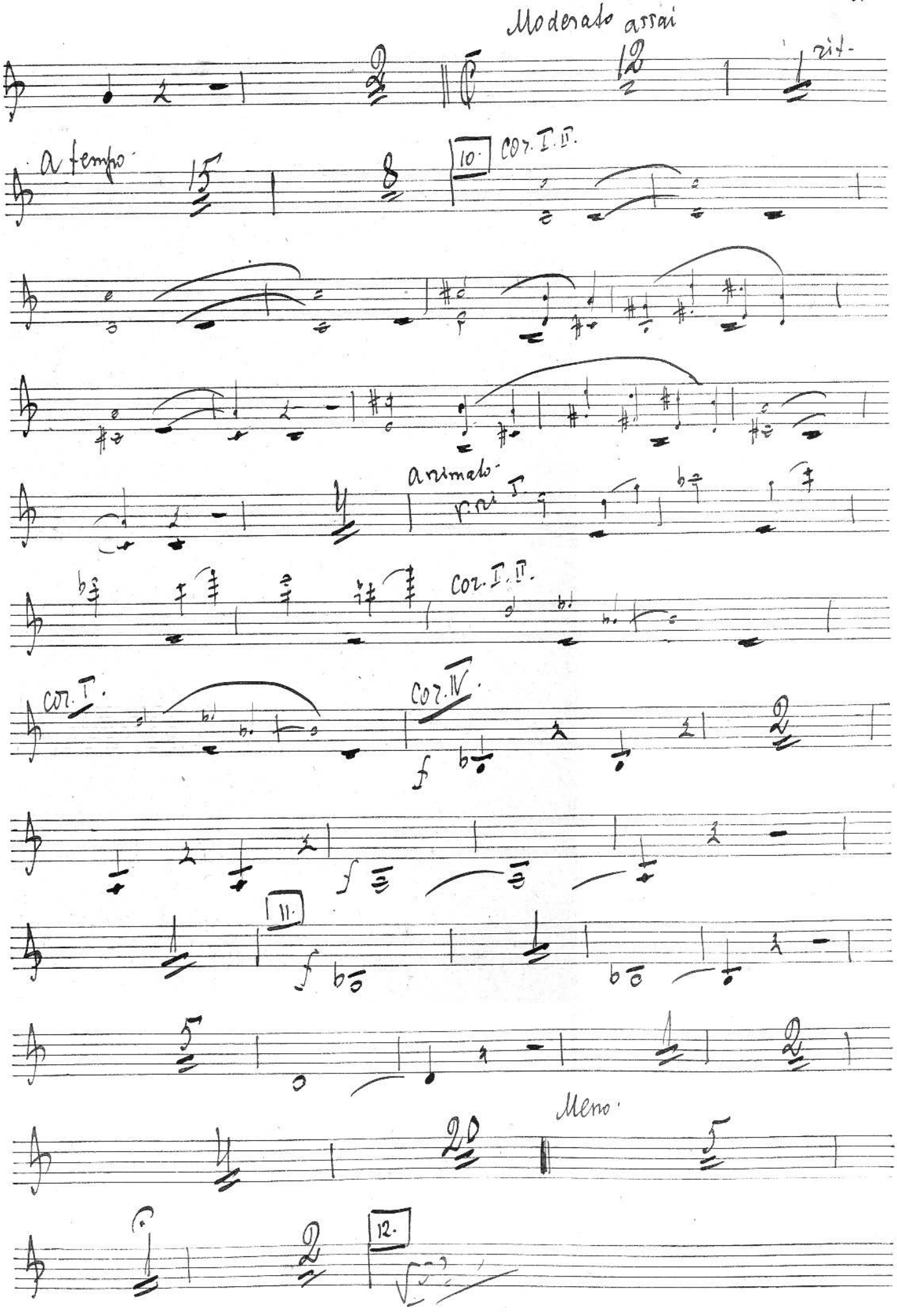
Moderato assai
rit.
a tempo
10.
Cor. I. II.
animato
Cor. I. II.
Cor. I.
Cor. IV.
11.
Meno.
12.

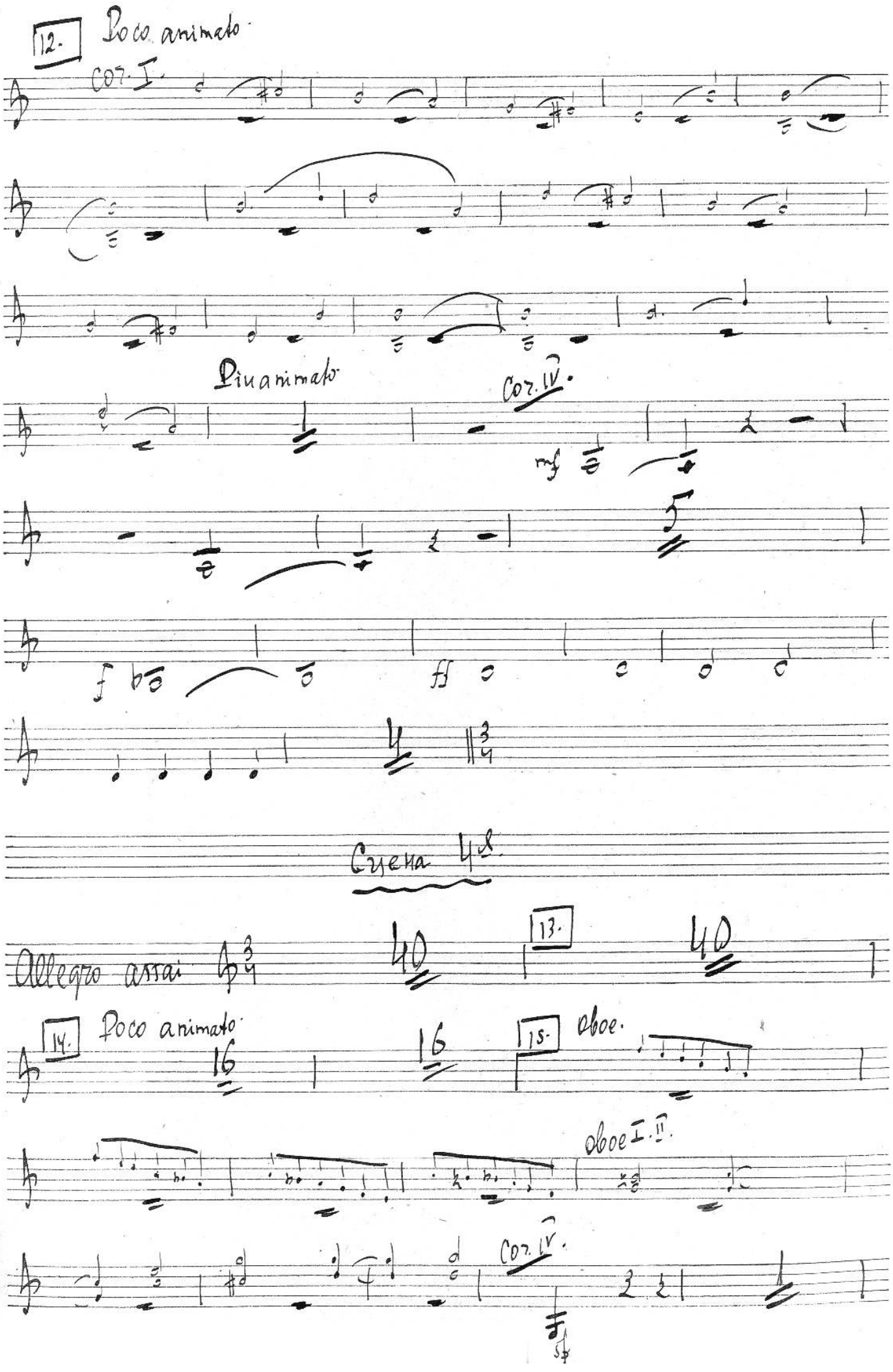
12.
Poco animato.
Cor. I.
Più animato
Cor. IV.
mf
Сцена 4-я.
Allegro assai
13.
14.
Poco animato
15.
oboe.
oboe I. II.
Cor. IV.

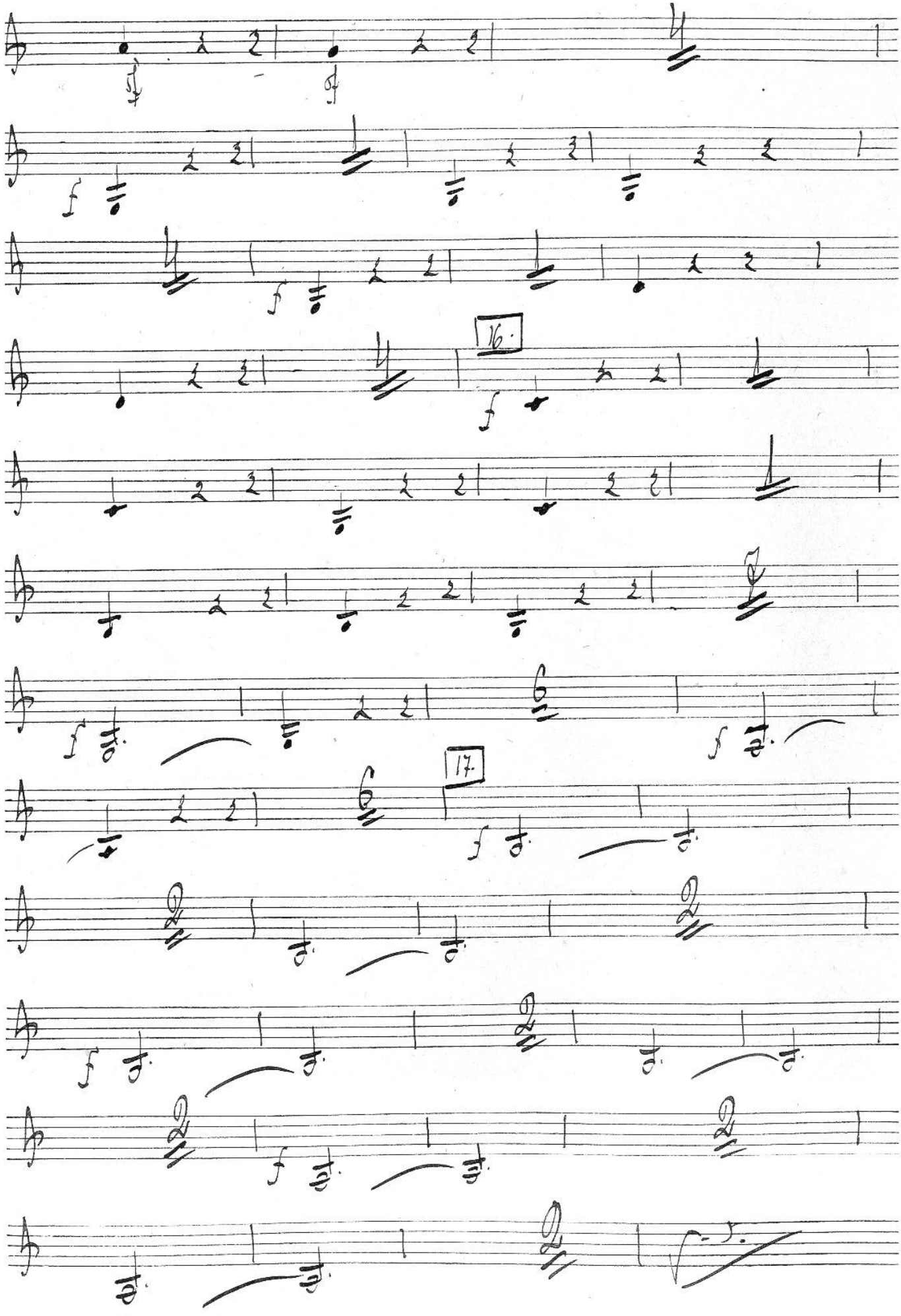
16.
17.

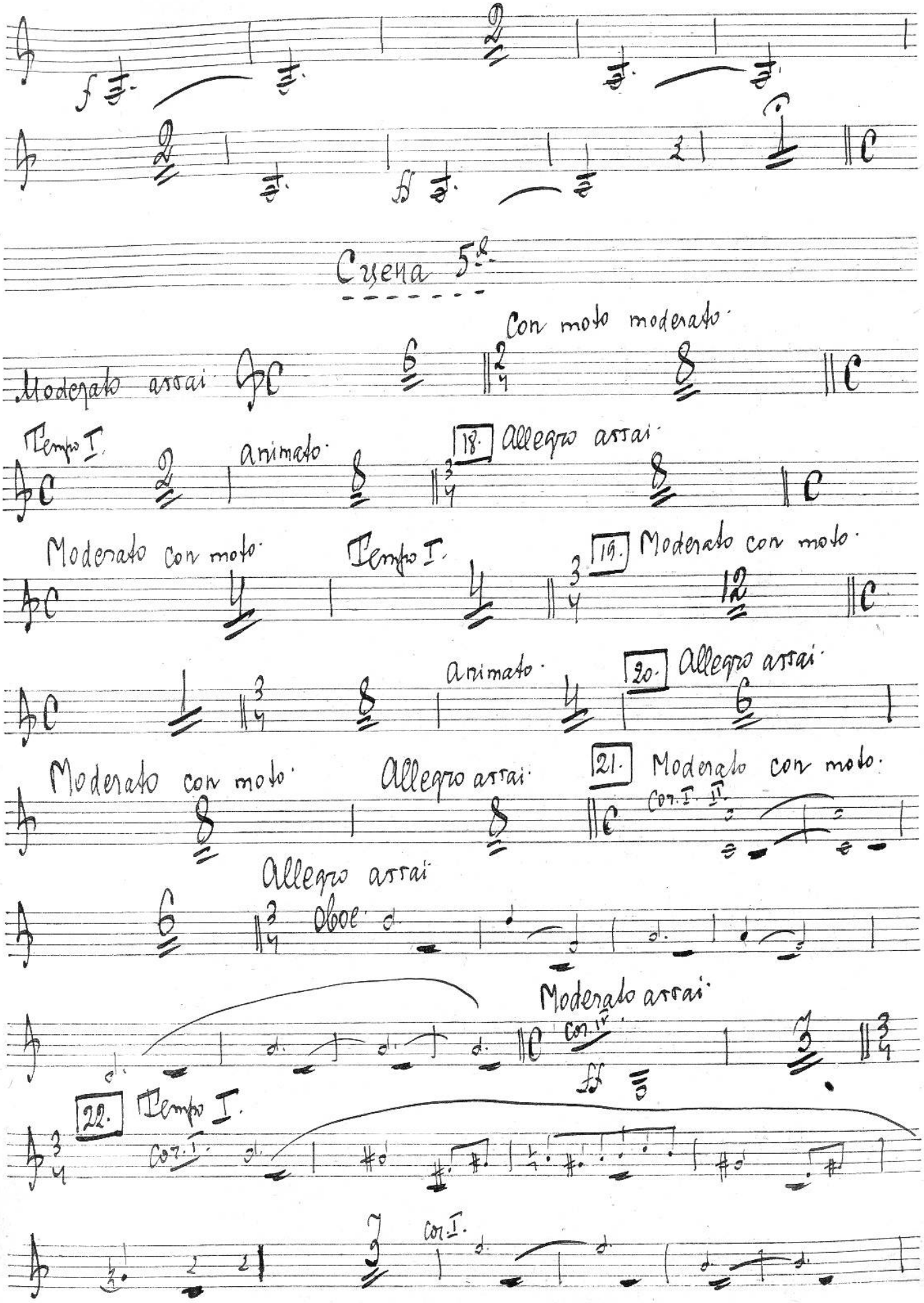
Scena 5ta.
Con moto moderato.
Moderato assai
Tempo I.
animato.
18. Allegro assai.
Moderato con moto.
Tempo I.
19. Moderato con moto.
animato.
20. Allegro assai.
Moderato con moto.
Allegro assai.
21. Moderato con moto.
Cor. I. II.
Allegro assai
Oboe
Moderato assai.
Cor. IV.
22. Tempo I.
Cor. I.
Cor. I.

Cor. I.

Recit.

canto.

Allegro moderato.

Cor. IV.

Molto lento.

23.

Moderato assai.

Recit.

a tempo.

attacca

Cresena Cat.

Moderato assai.

Cor. I.

Cor. I. II.

Cor. IV.

mf

24.

mf

mf

mf

25.

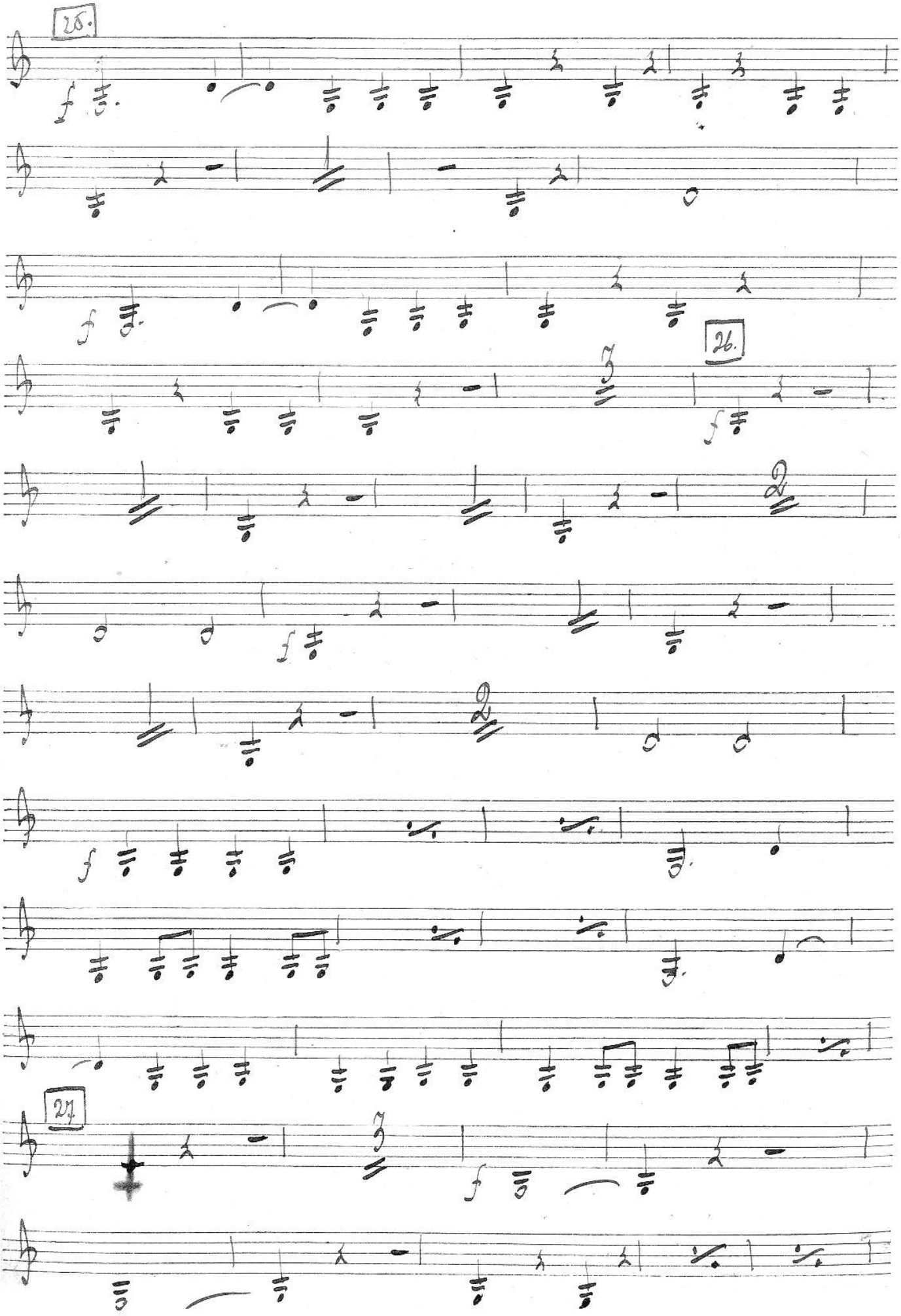
25.
26.
27

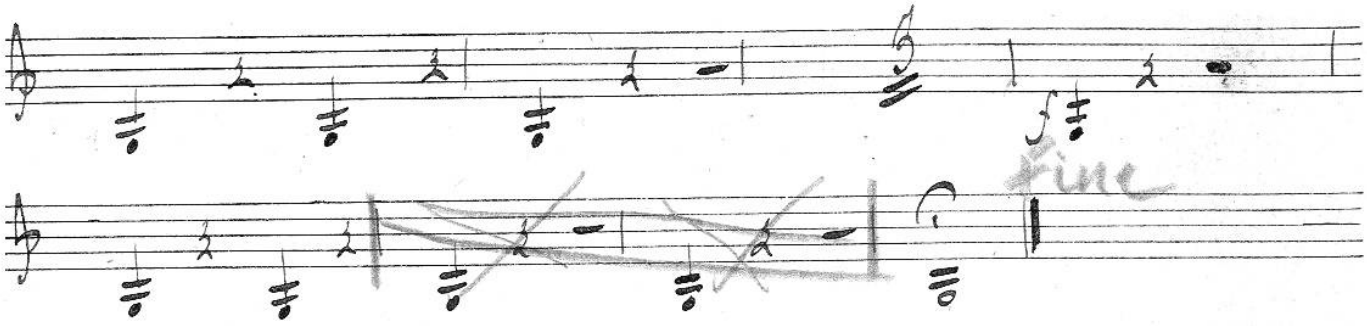

Картина 3ª

Сцена Iª

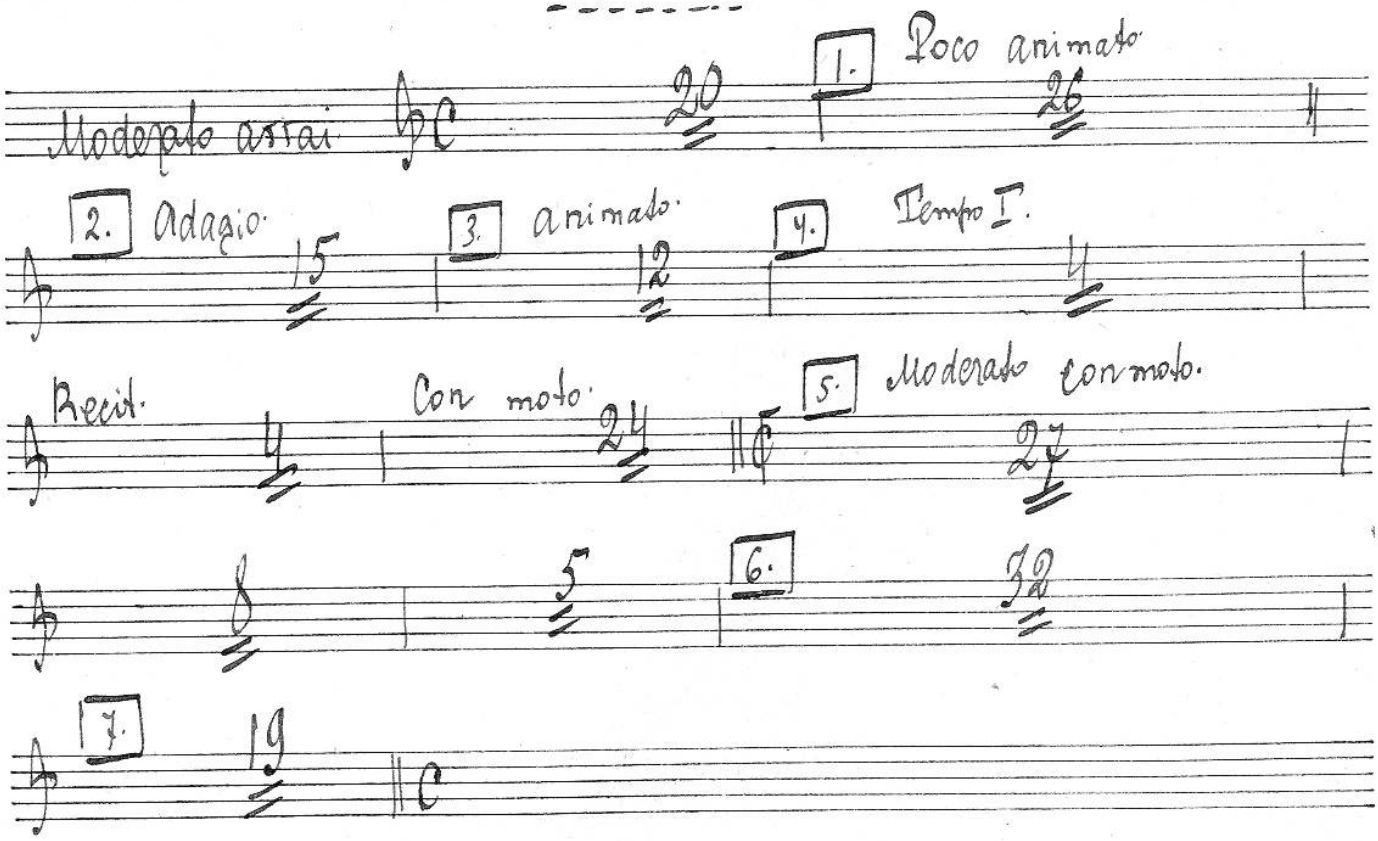

Сцена 2ая

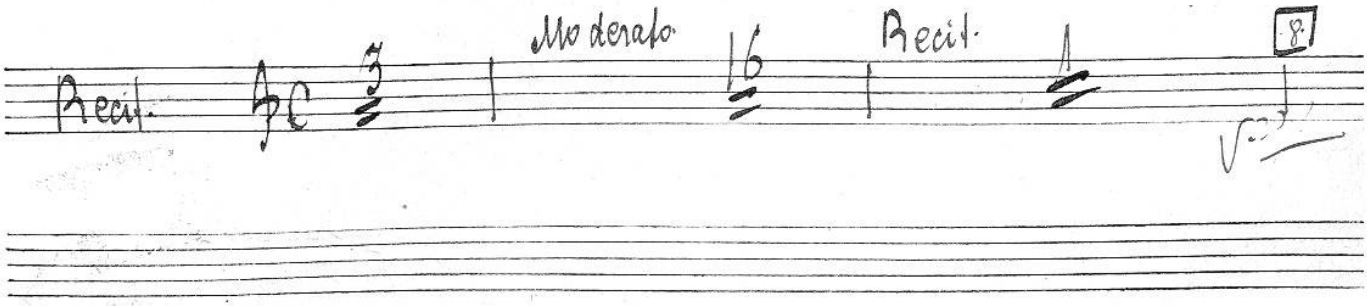

8. Meno mosso. a tempo. animato e stringendo.

a tempo.

animato.

Scena 3a.

Cor. IV.

rit.

Meno mosso. 9. animato.

Oboe.

a tempo.

Fagotto I.

Fagotto I.

Cor. IV.

10. animato.

mp

Più animato

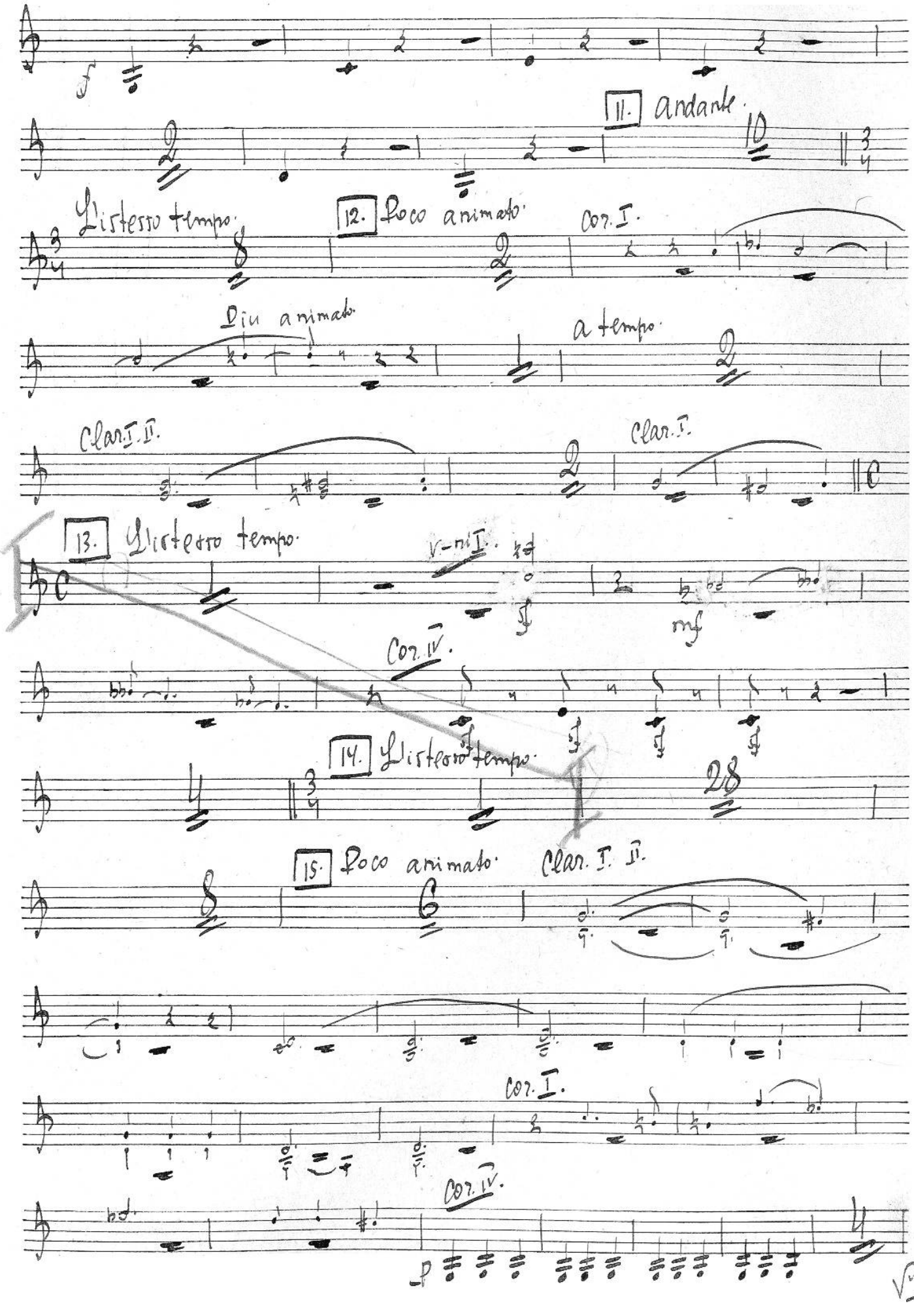
11. andante.
L'istesso tempo.
12. Poco animato.
Cor. I.
Più animato.
a tempo.
Clar. I. II.
Clar. I.
13. L'istesso tempo.
V-ni I.
mf
Cor. IV.
14. L'istesso tempo.
15. Poco animato.
Clar. I. II.
Cor. I.
Cor. IV.
p

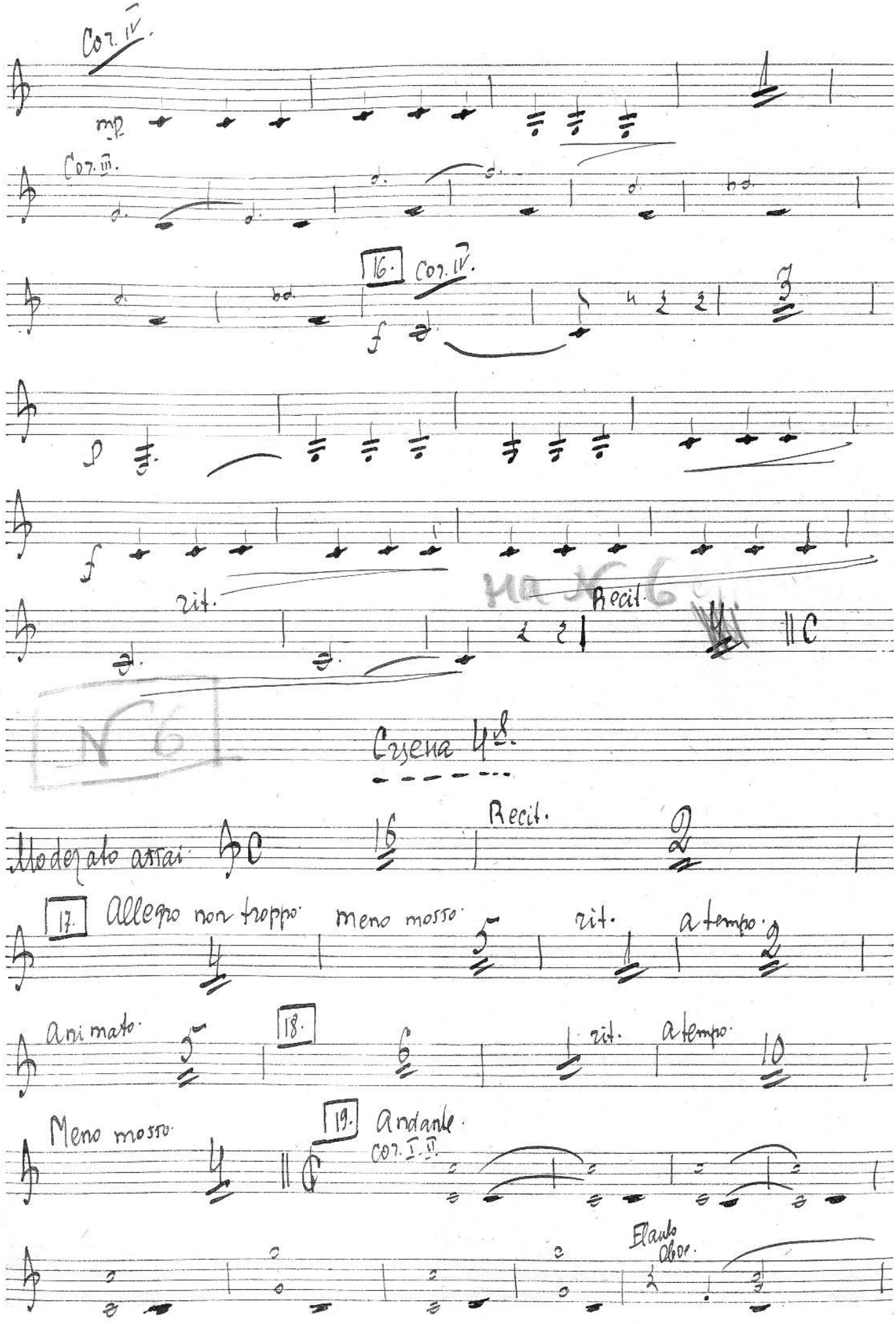
Cor. IV.
mp
Cor. III.
16.
Cor. IV.
f
p
f
rit.
Recit.
Crsena 4s.
Moderato assai
Recit.
17.
Allegro non troppo
meno mosso
rit.
a tempo.
Animato
18.
rit.
a tempo.
Meno mosso
19.
Andante
Cor. I. II.
Flauto
Oboe.

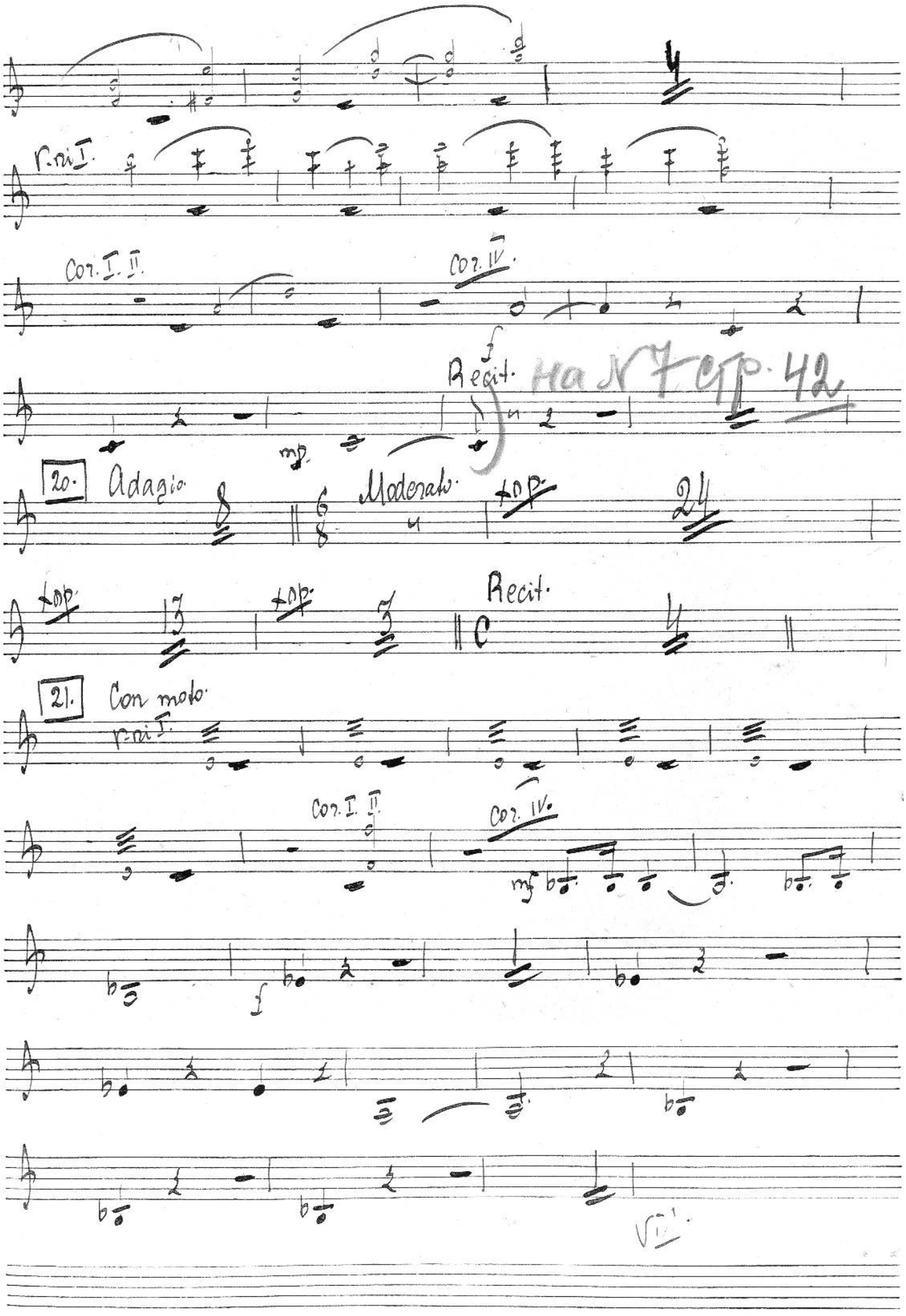
V. ni I.
Cor. I. II.
Cor. IV.
Recit.
На N 7 стр. 42
20. Adagio
Moderato
Recit.
21. Con moto
V. ni I.
Cor. I. II.
Cor. IV.

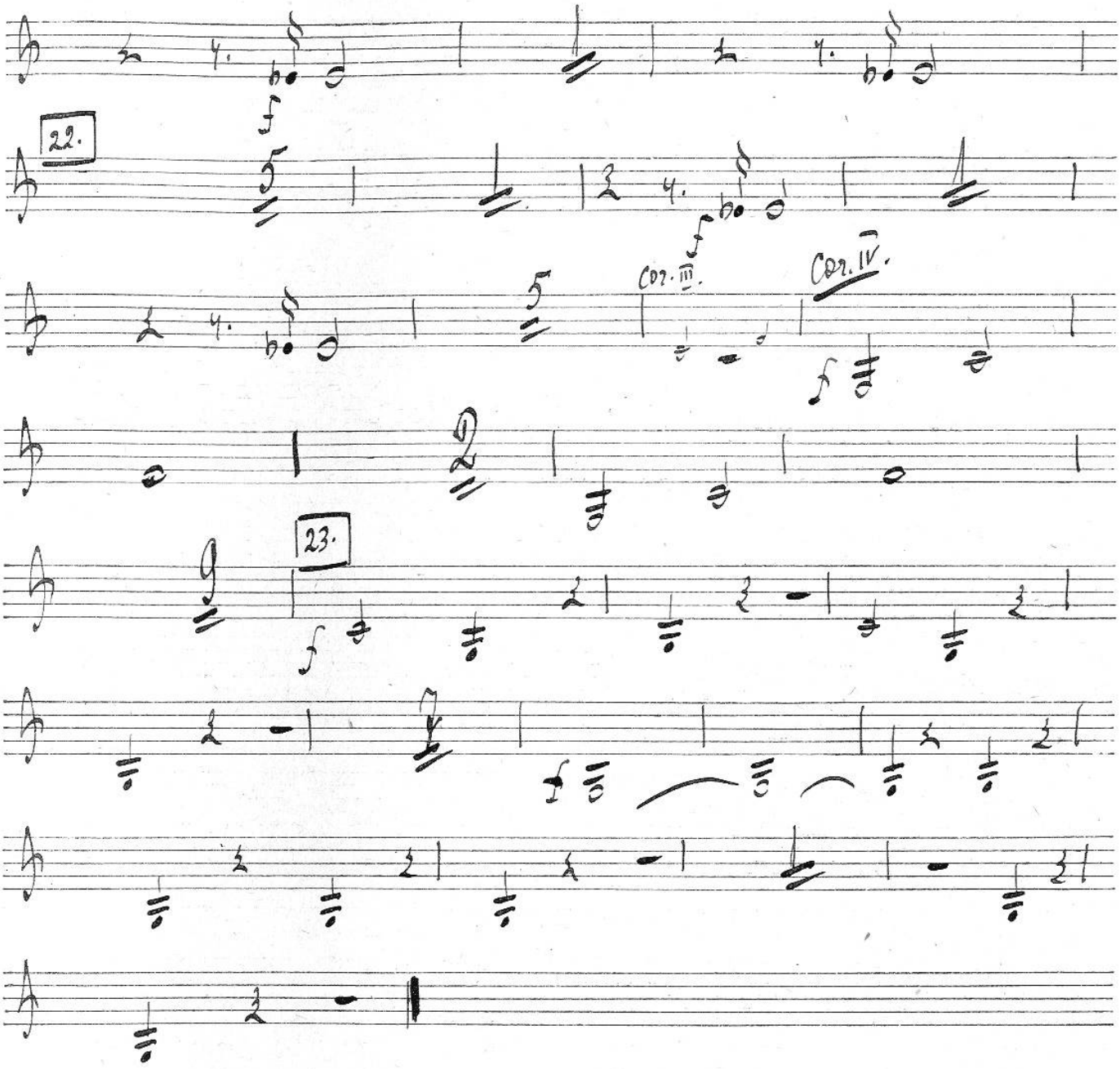

Decembre 3e.

Con moto moderato

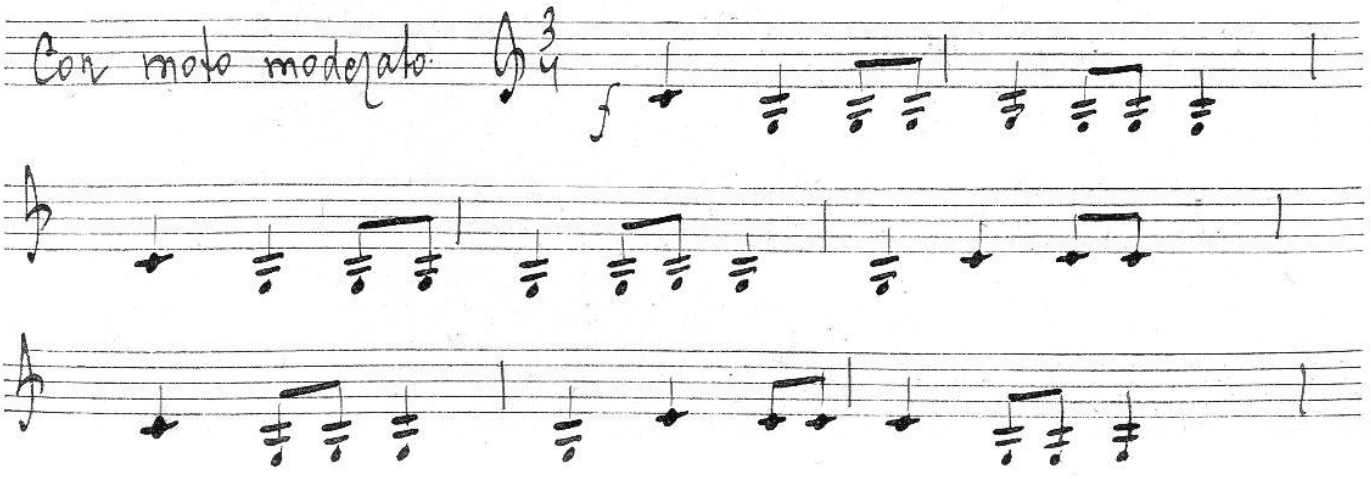

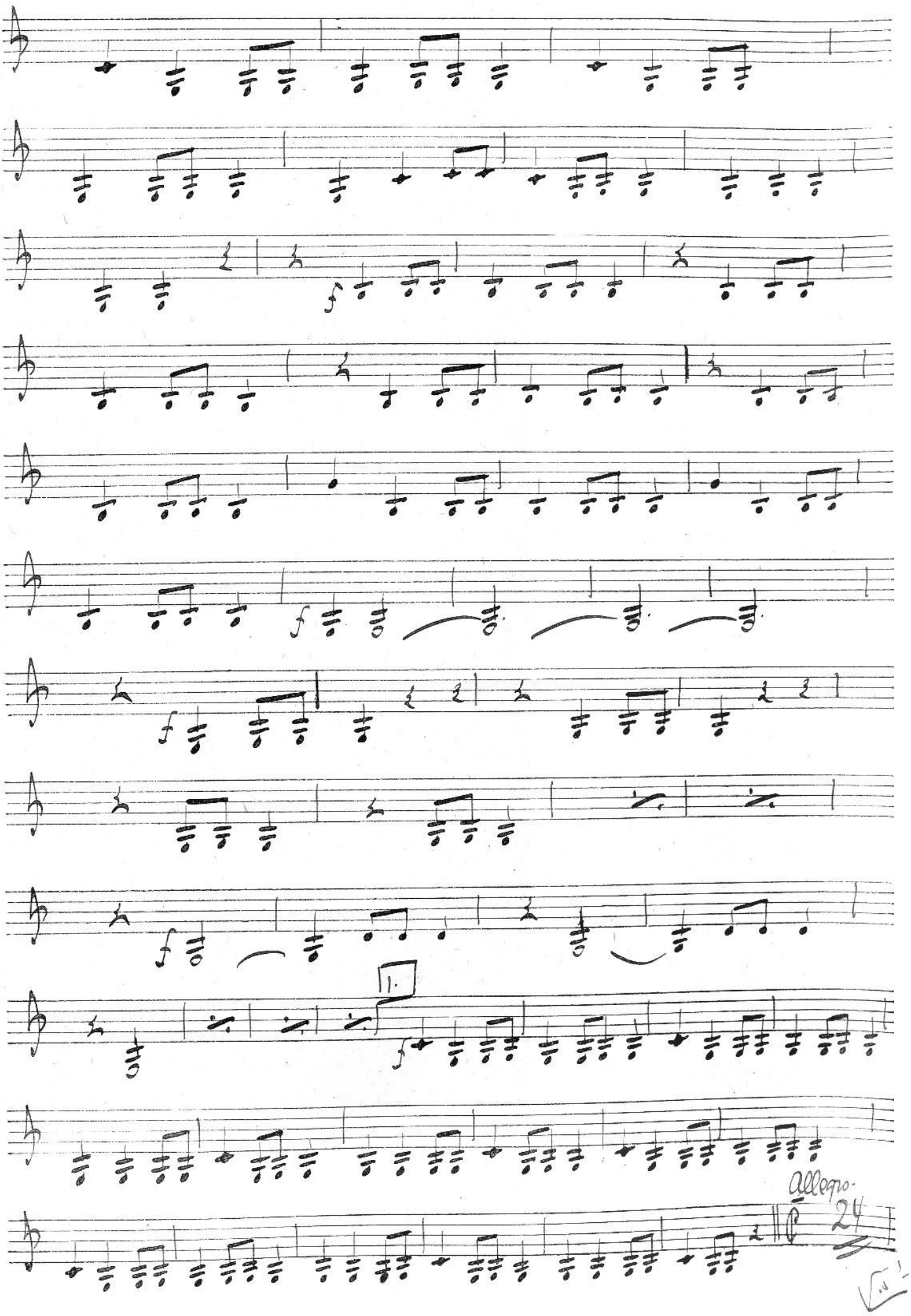
1.
Allegro.
24

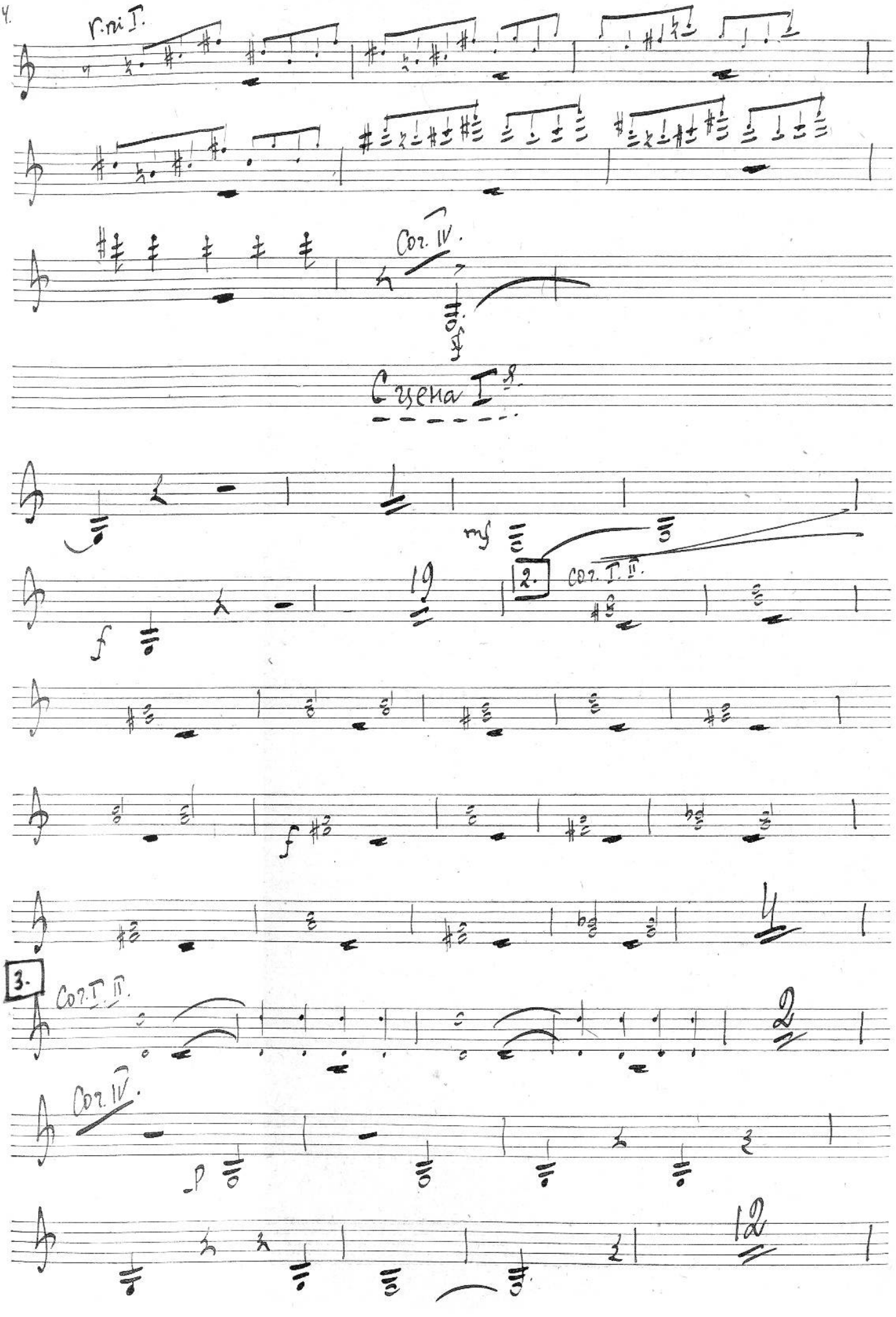
r. ni I.
Cor. IV.
f
Сцена I^я.
mf
f
19
2.
Cor. I. II.
f
4
3.
Cor. I. II.
2
Cor. IV.
p
12

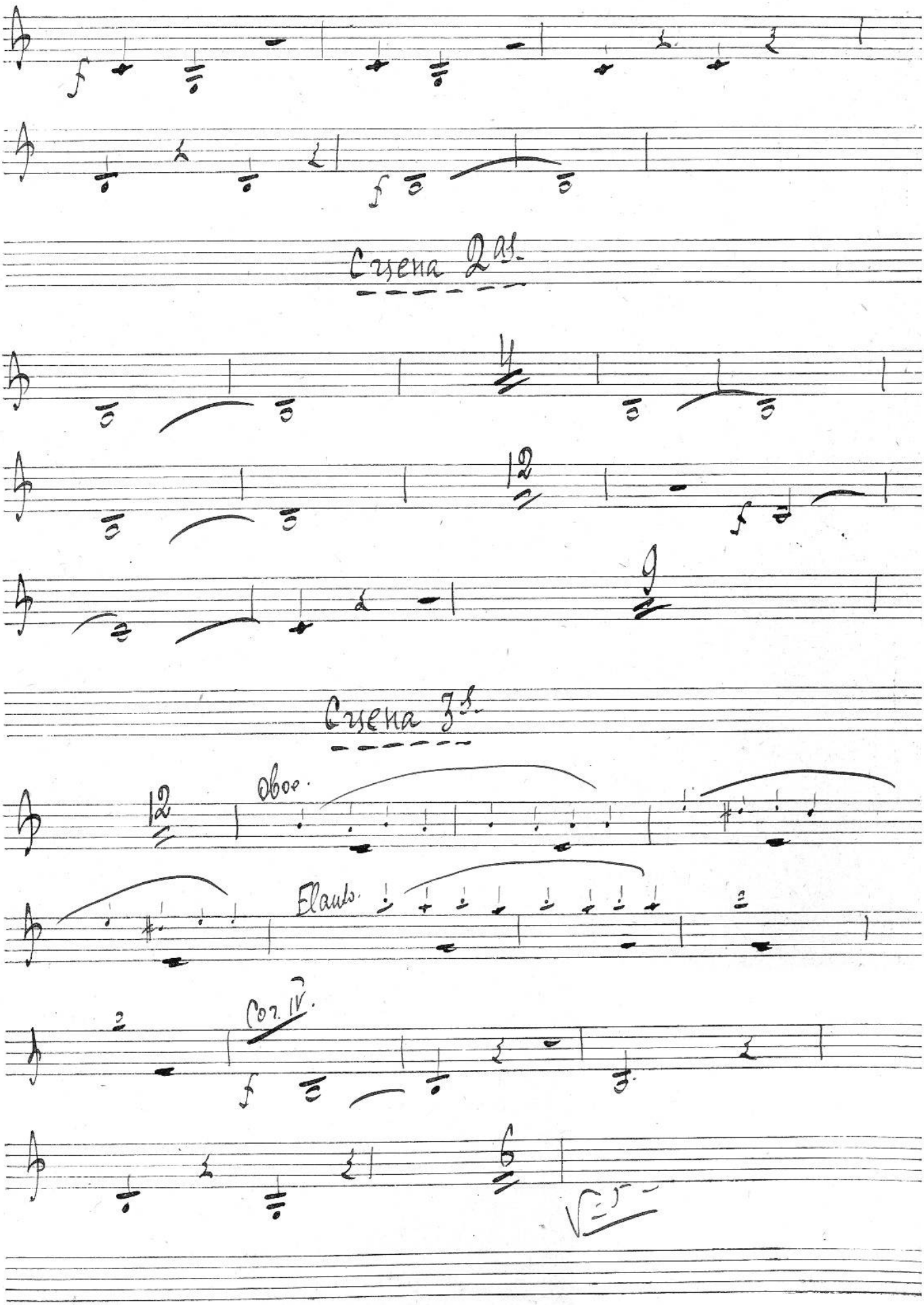
Cyena 2a.
Cyena 3a.
Oboe.
Flauts.
Cor. IV.

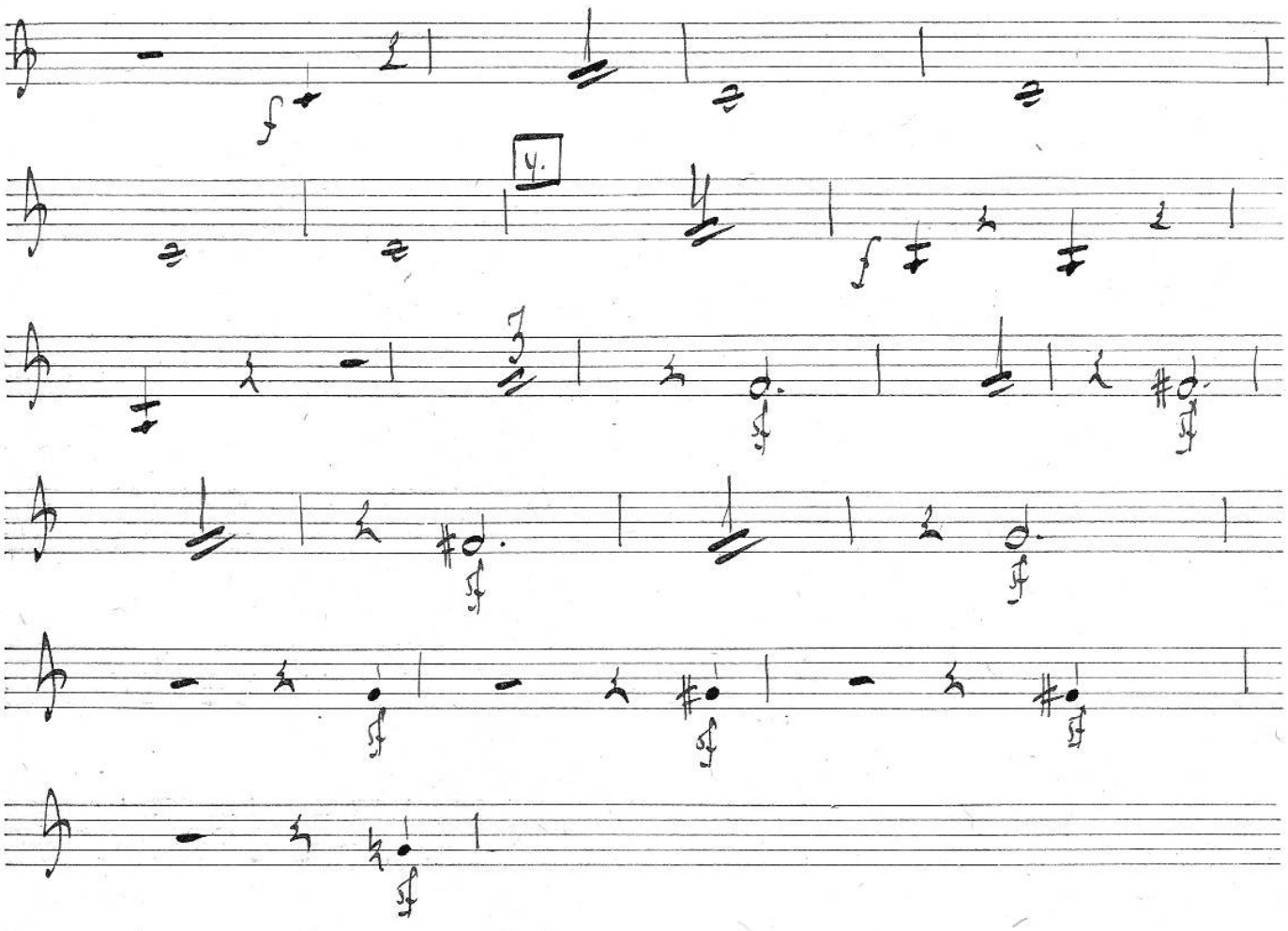

Сцена 4-я

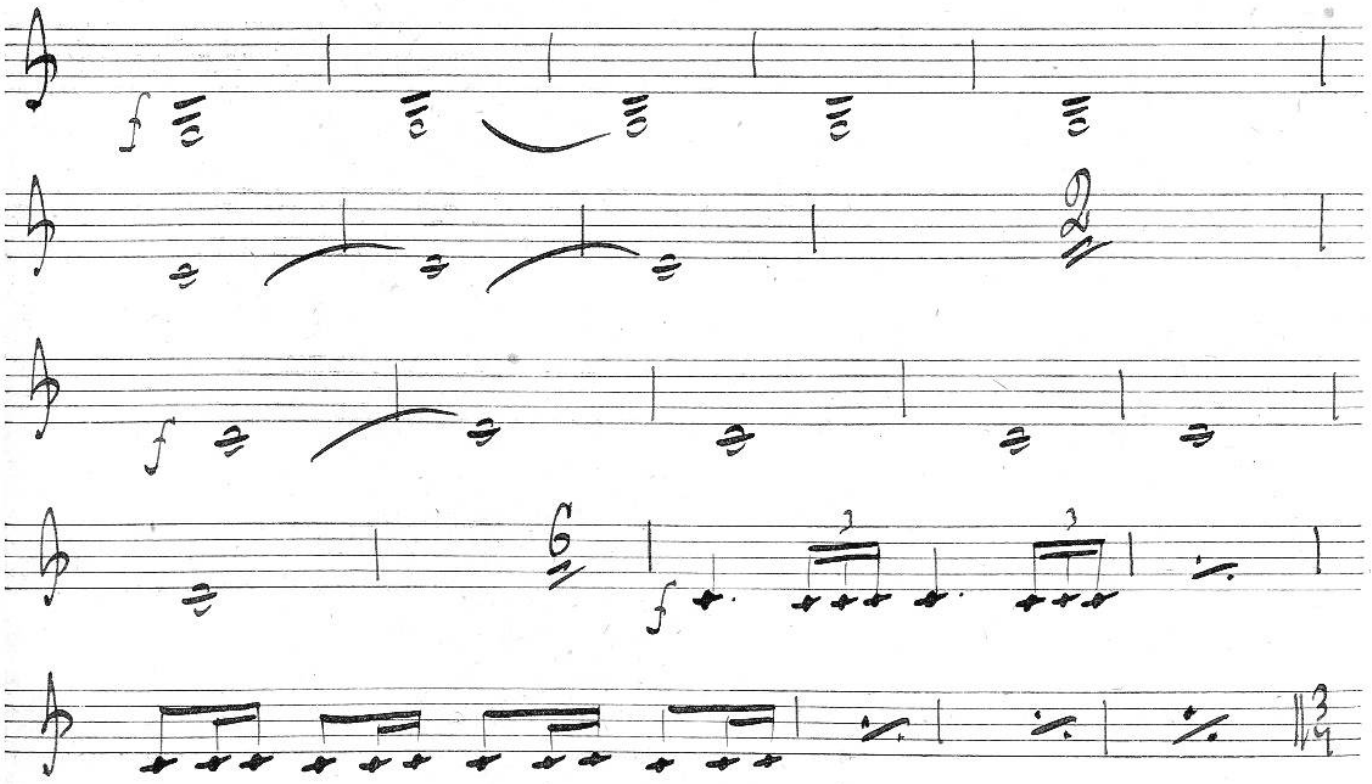

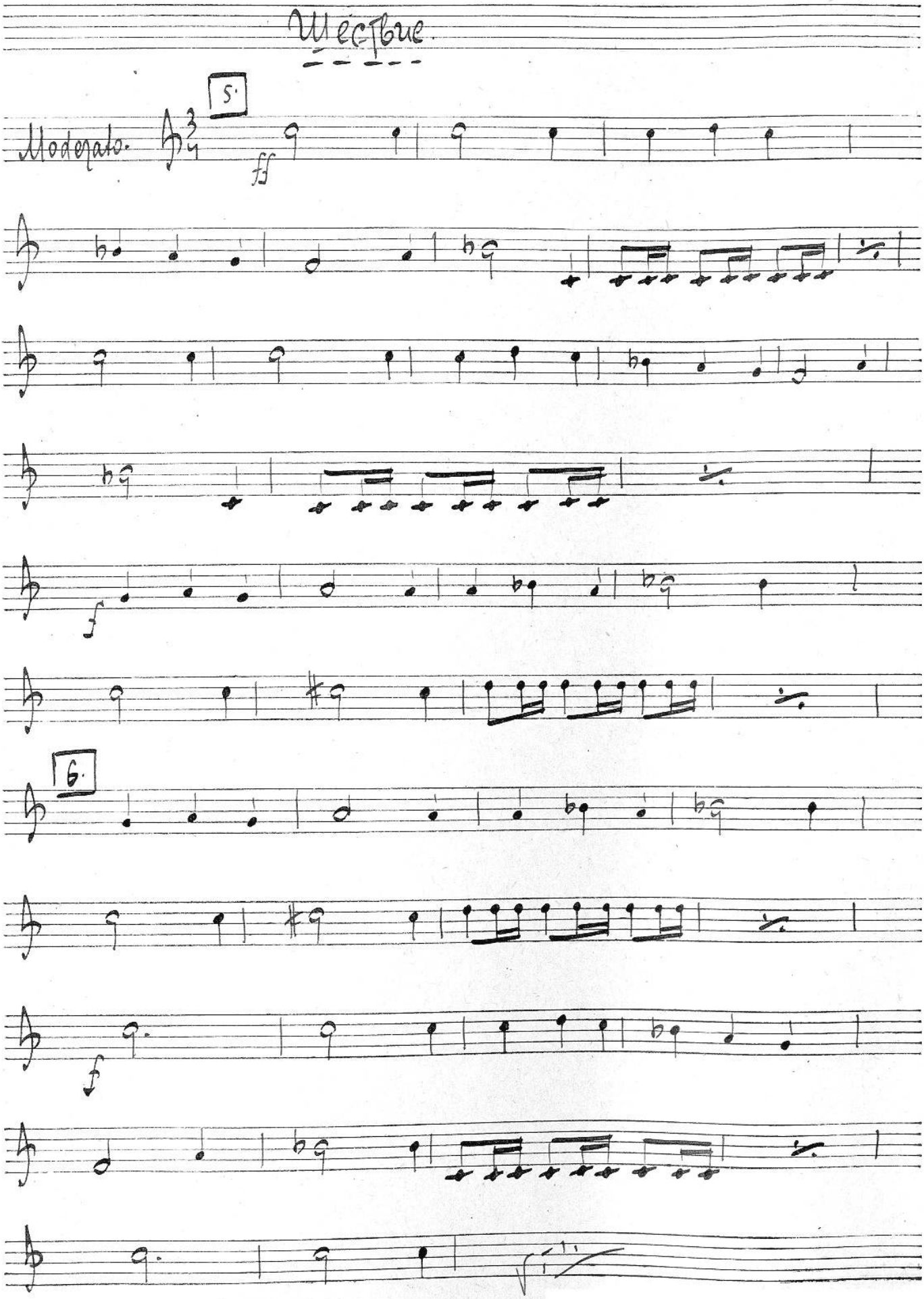
Шествие
Moderato.
5.
ff
f
6.
f

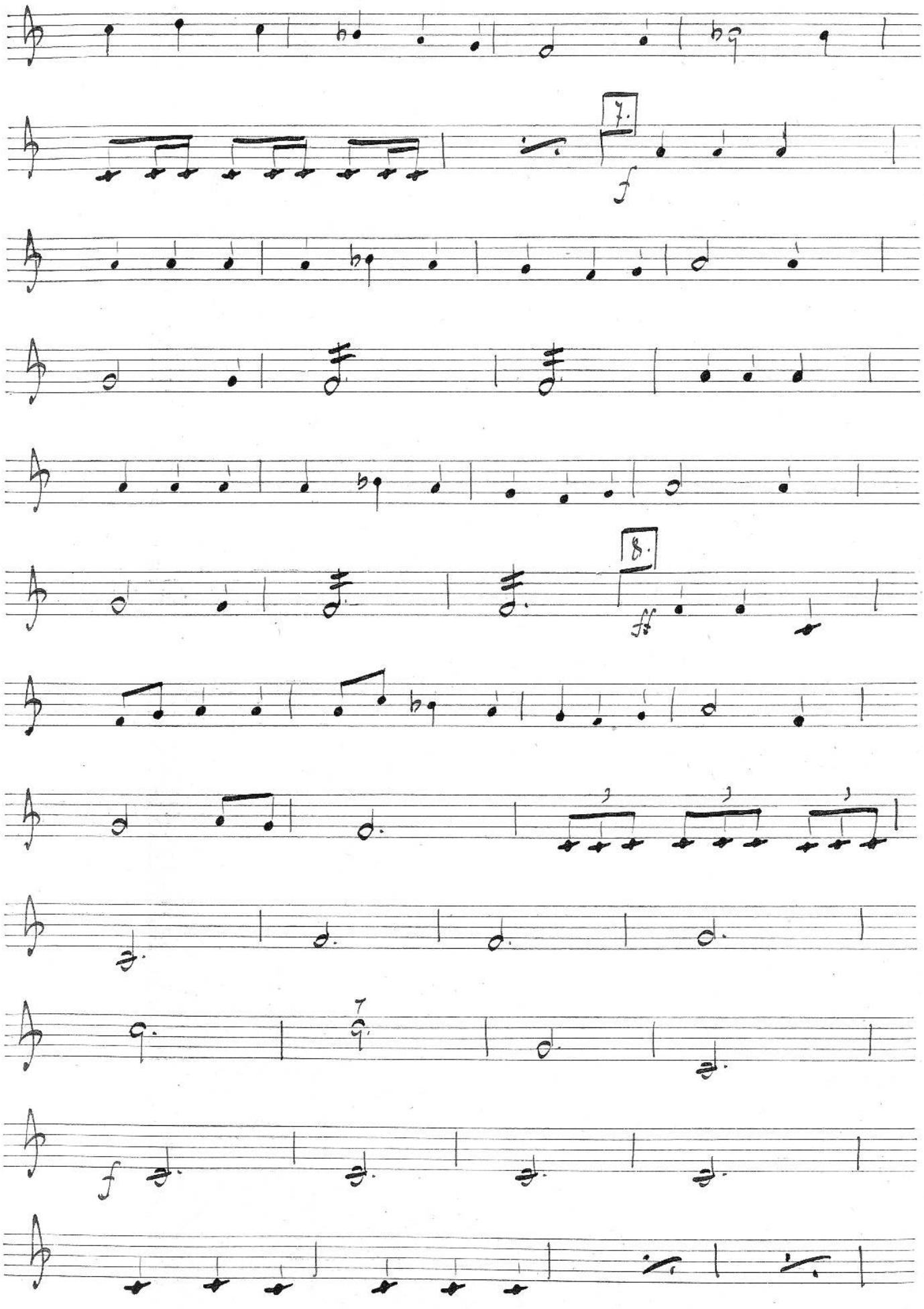
7.
f
8.
ff
7
f

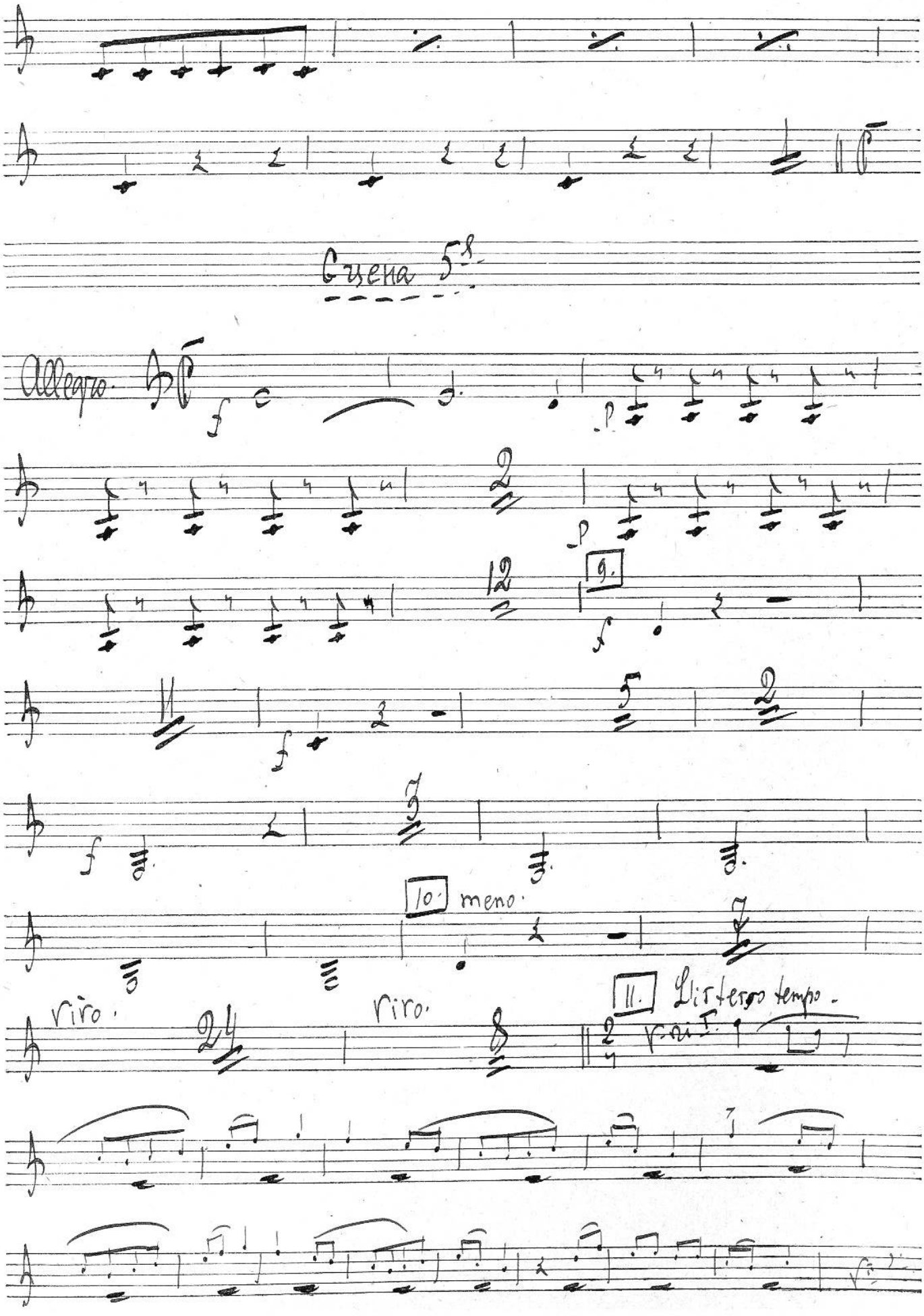
Scena 5ª
Allegro
9.
10. meno
riro
riro
11. Listerso tempo

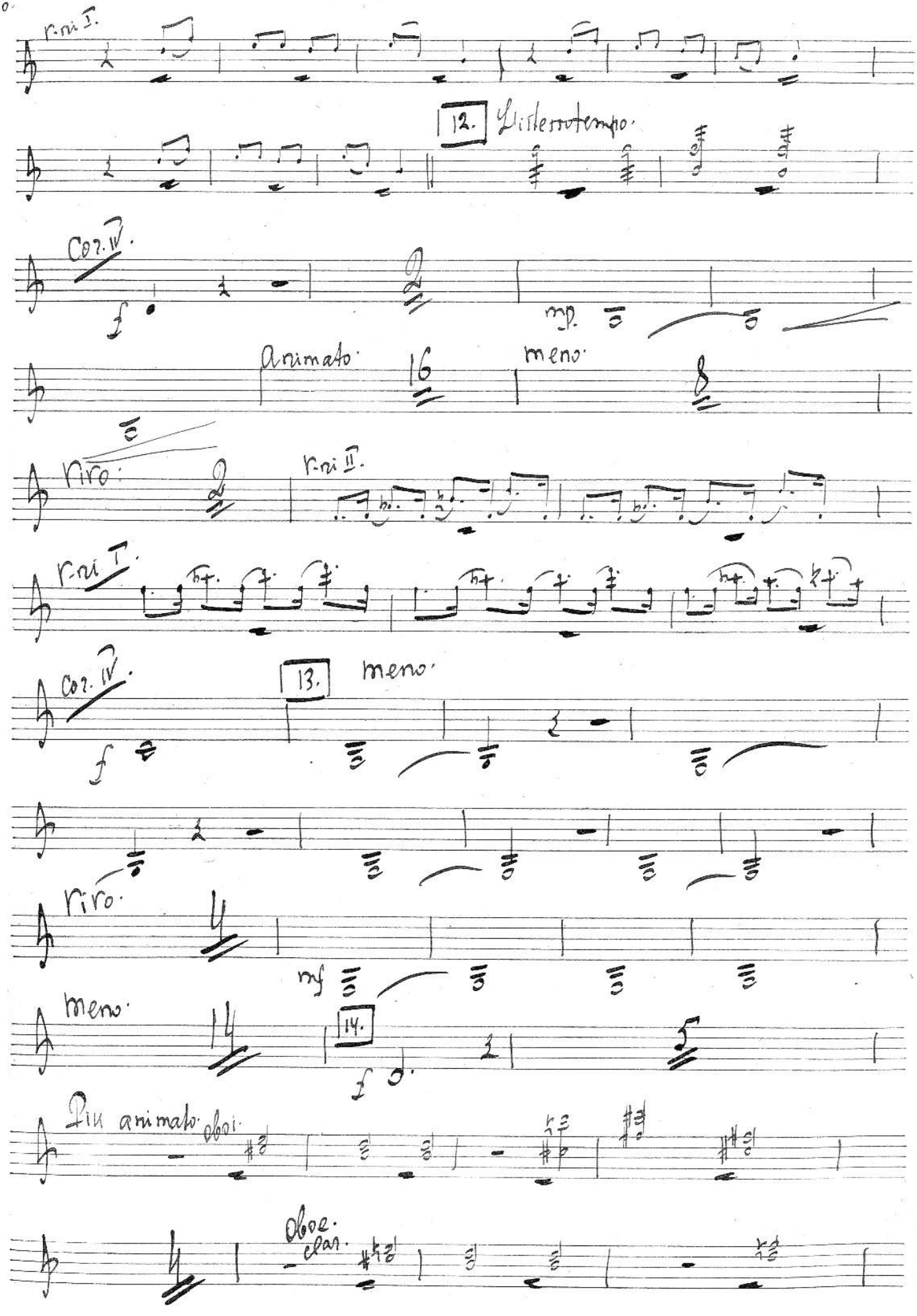
r.ni I.
12.
L'istesso tempo.
Cor. IV.
mp.
Animato.
16
meno.
8
riro.
r.ni II.
r.ni I.
Cor. IV.
13.
meno.
riro.
mf
meno.
14.
Più animato. oboi.
Oboe.
clar.

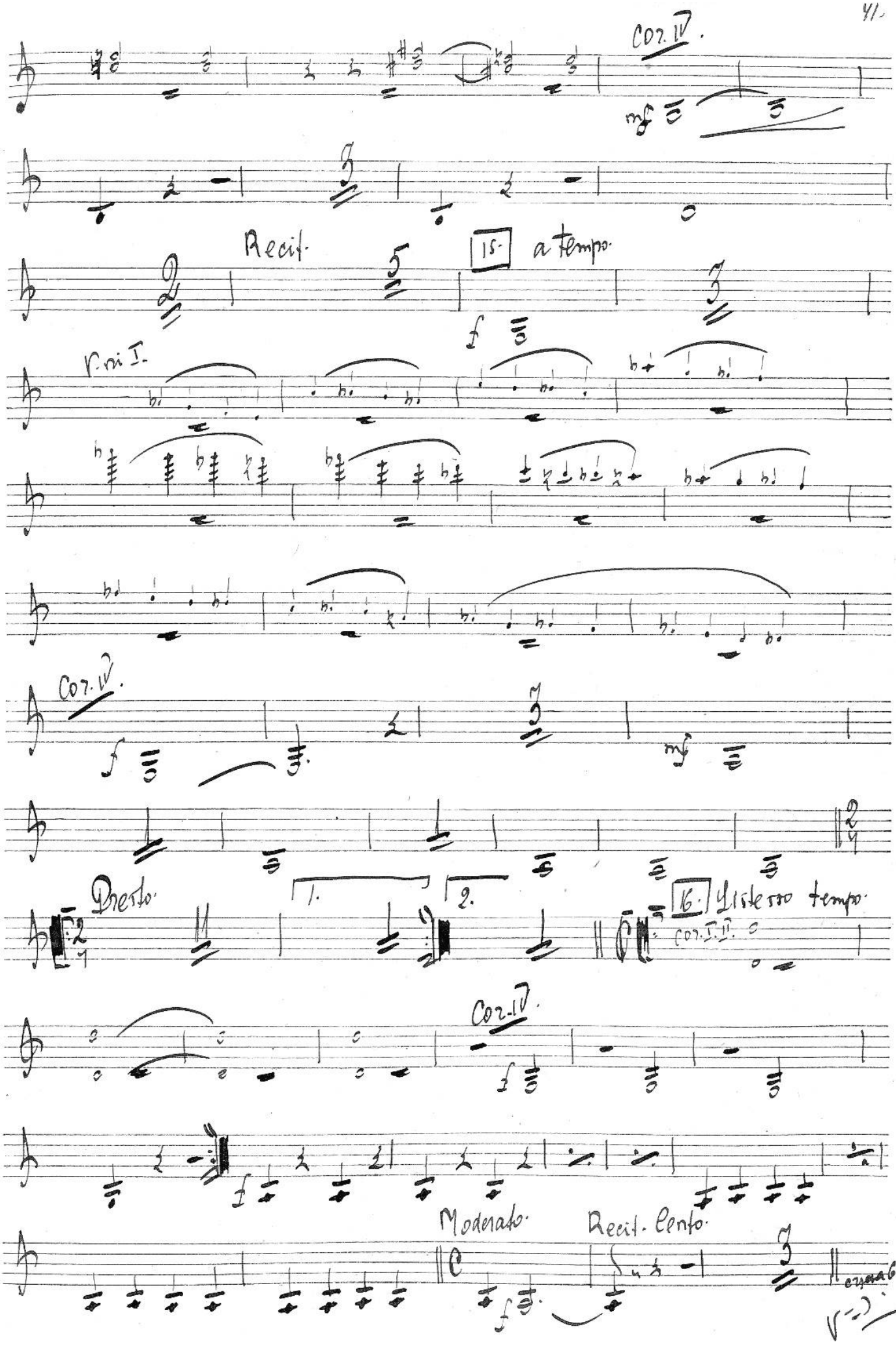
Cor. IV.
mf
Recit.
15.
a tempo.
f
V.ni I.
Cor. IV.
f
mf
Presto.
1.
2.
16.
L'istesso tempo.
Cor. I. II.
Cor. IV.
f
Moderato.
Recit. lento.
f
espress.

Cuena 6ª

Andante. f

Lento

Con moto. Fag. I.

Cor. IV. f

17. Andante.

Lento.

Con moto Fag. I. II.

Cor. IV. f

Cuena 7ª.

Moderado assai

Mesmo o tempo 18. Con moto.

Cor. I.

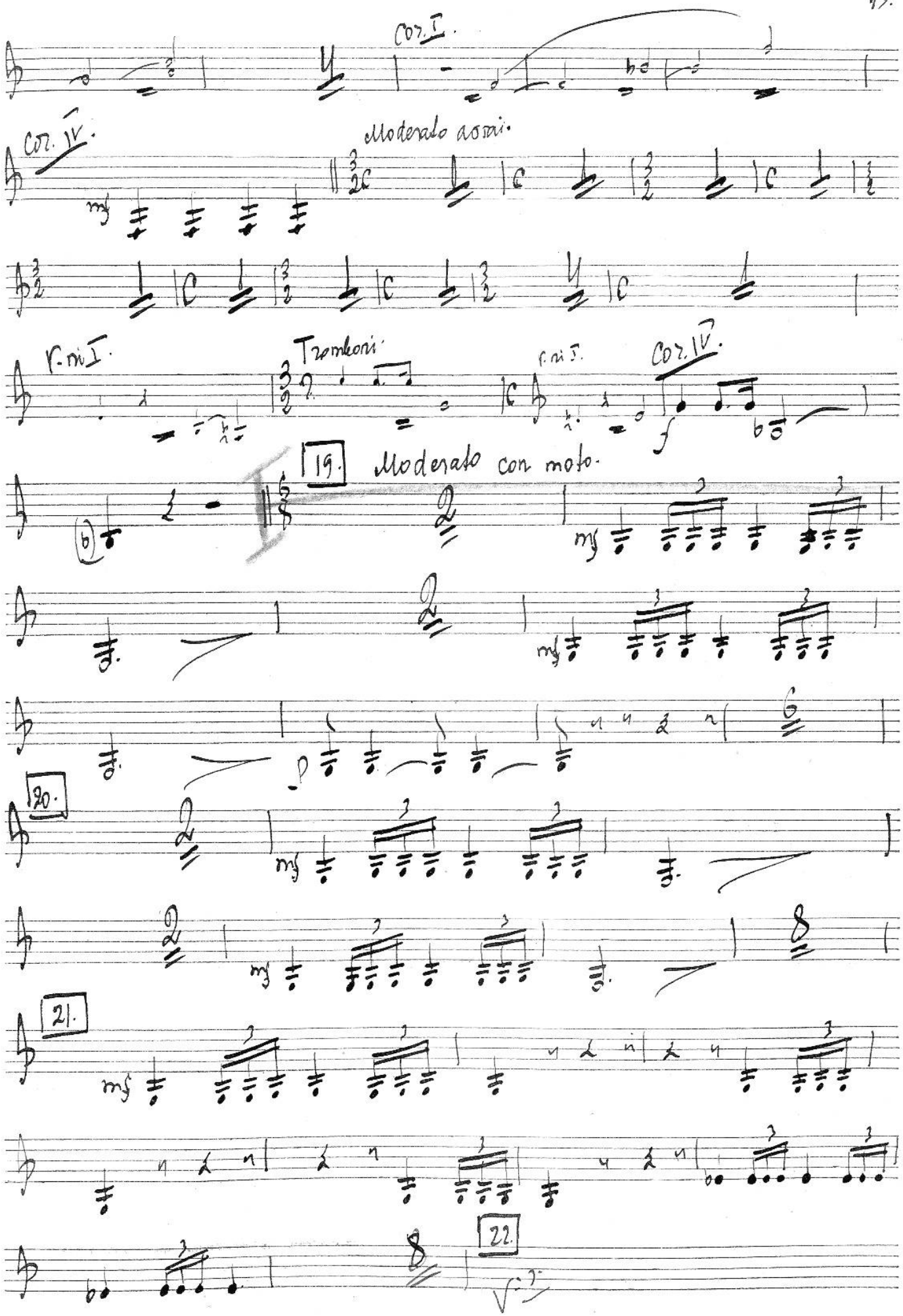
Cor. I.
Cor. IV.
Moderato assai.
mf
r. ni I.
Tromboni.
r. ni I.
Cor. IV.
f
19.
Moderato con moto.
mf
mf
p
20.
mf
mf
21.
mf
22.

22.

rit.

23. Moderato assai.

Animato

24.

Allegro.

L'istesso tempo.

25.

Poco animato.

Oboe.

Clar.

Flauto.

Clar.

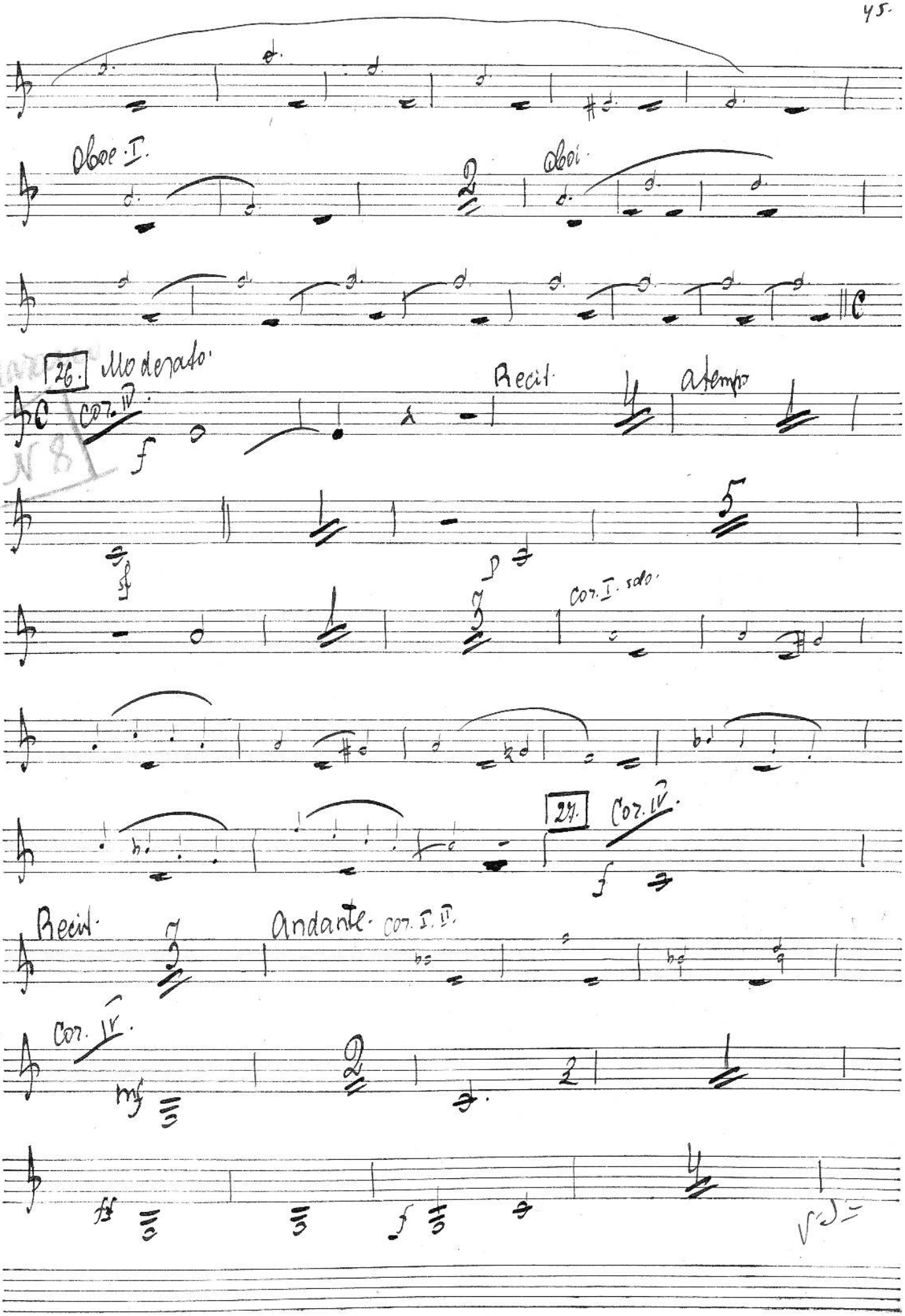
Oboe. I.
Oboi.
26. Moderato.
Cor. IV.
Recit.
a tempo
Cor. I. solo.
27.
Cor. IV.
Recit.
Andante. Cor. I. II.
Cor. IV.

28. Moderato con moto.

f ff

Moderato maestoso.

ff

29.

dim.

p

30. Andante.

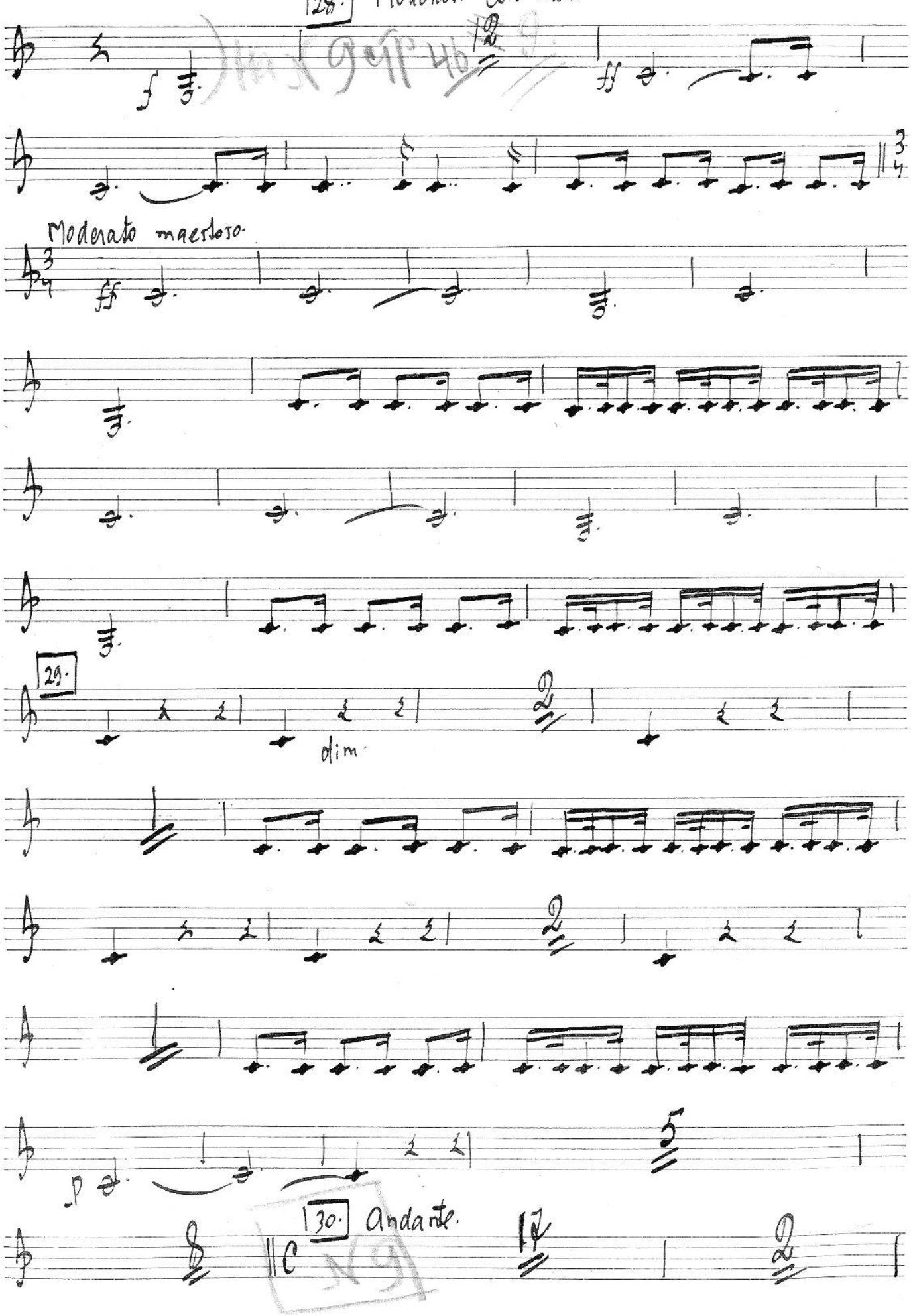

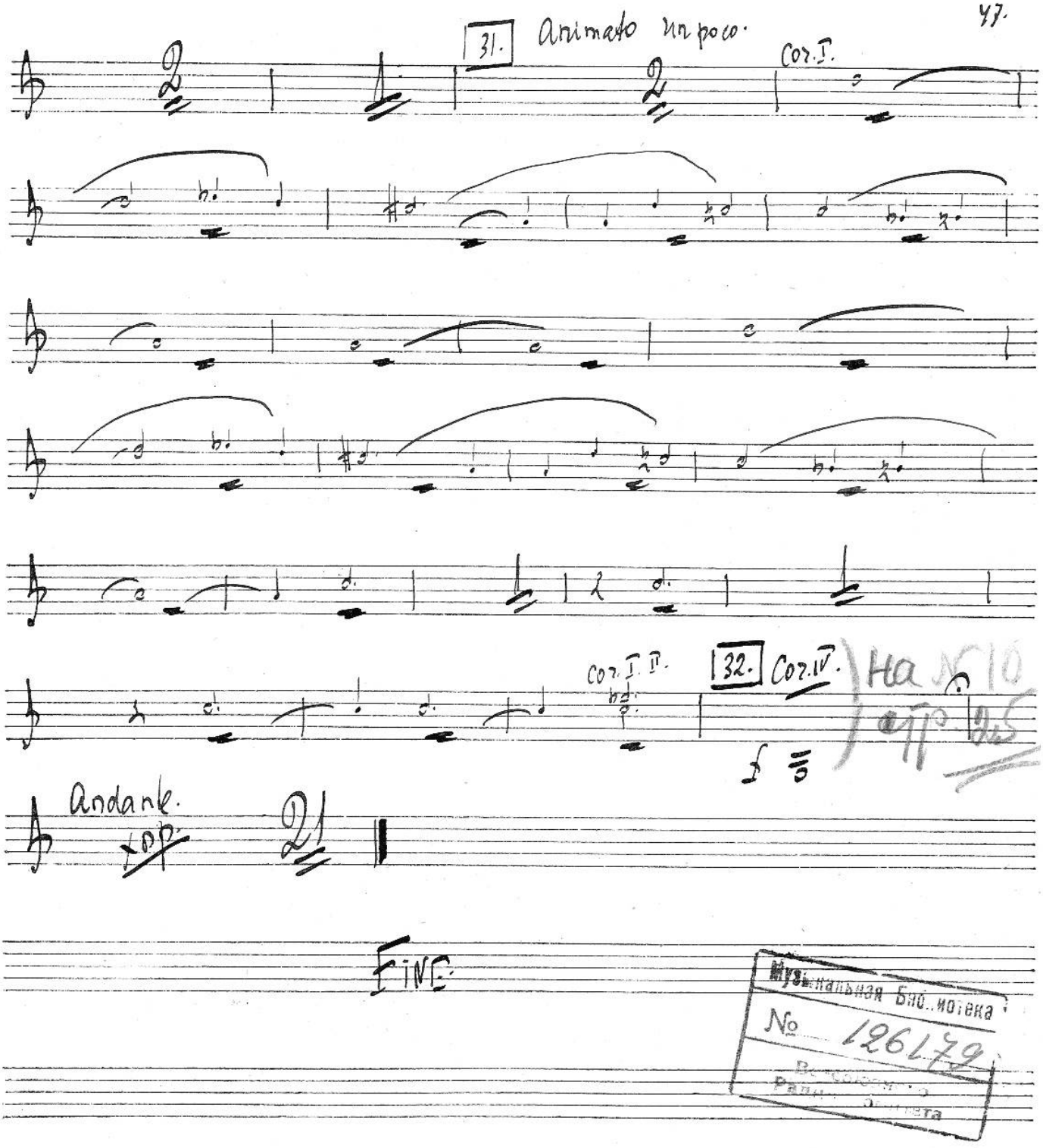

Музыкальная библиотека
№ 126179

E 119

Fagotto II.

А. Рубинштейн.

Купец Калашников.

Действие Iое

Картина I.

ПРОВЕРЕНО 1956 г.
Музыкальная Б... ...ка
№ 126179
Всесоюзного Радио...митета

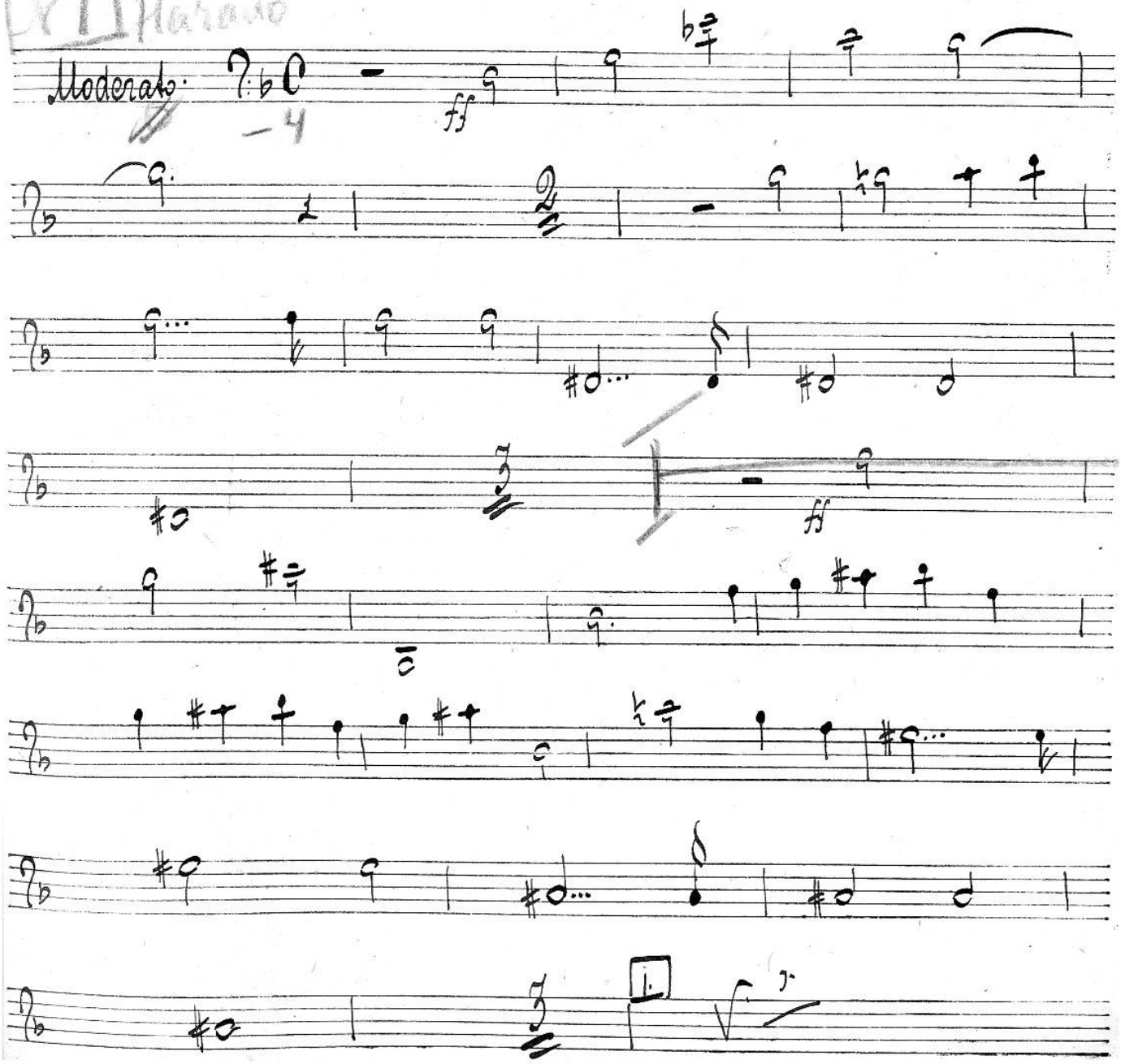

1.

f

f

f

f

p

f

f

dim.

ritard.

на № 2 стр. 14.

attacca.

Сцена I.

a tempo. 2 b C

f

f

p

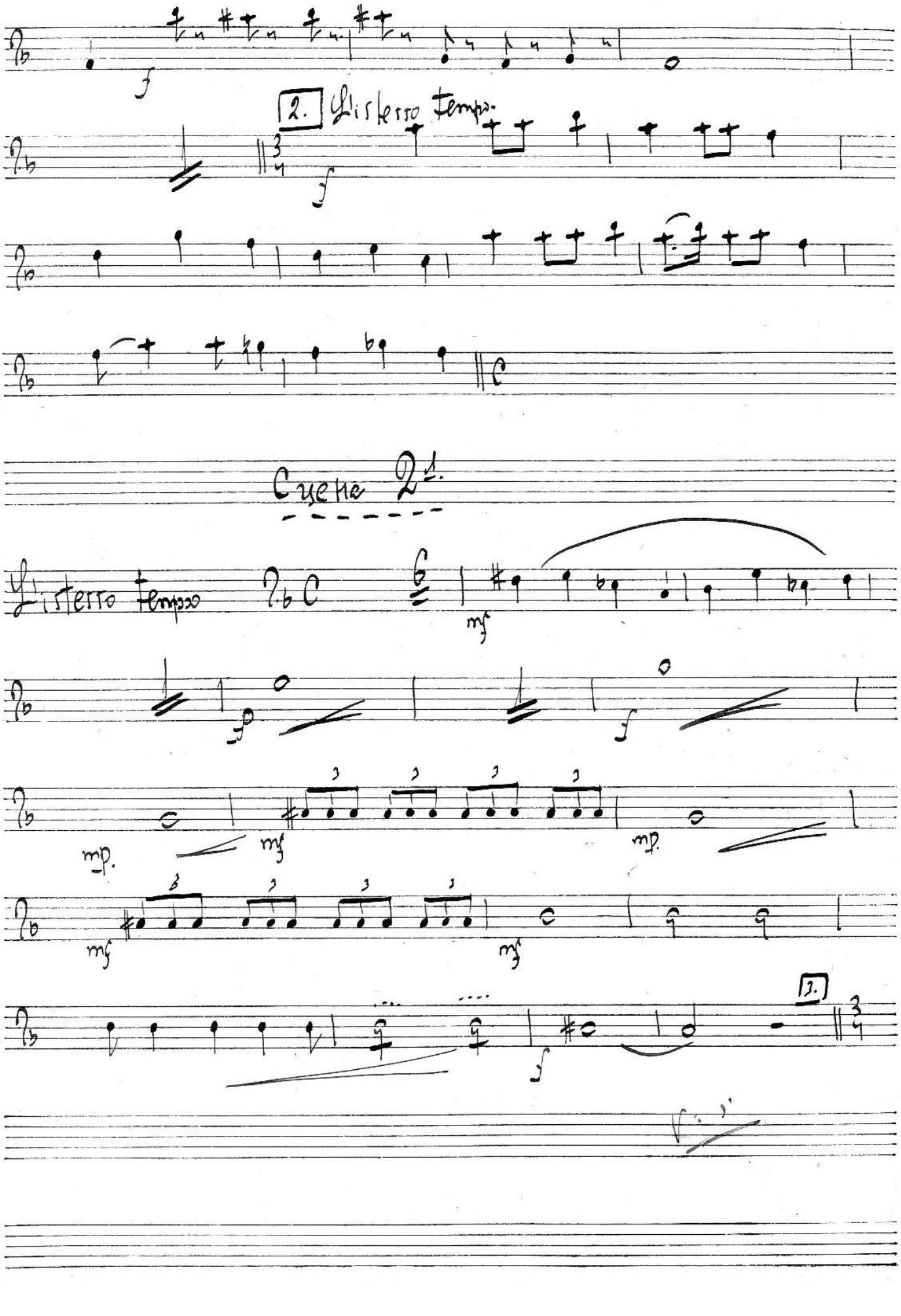
2.
Gli stesso tempo.
Scena 2da.
Gli stesso tempo
3.

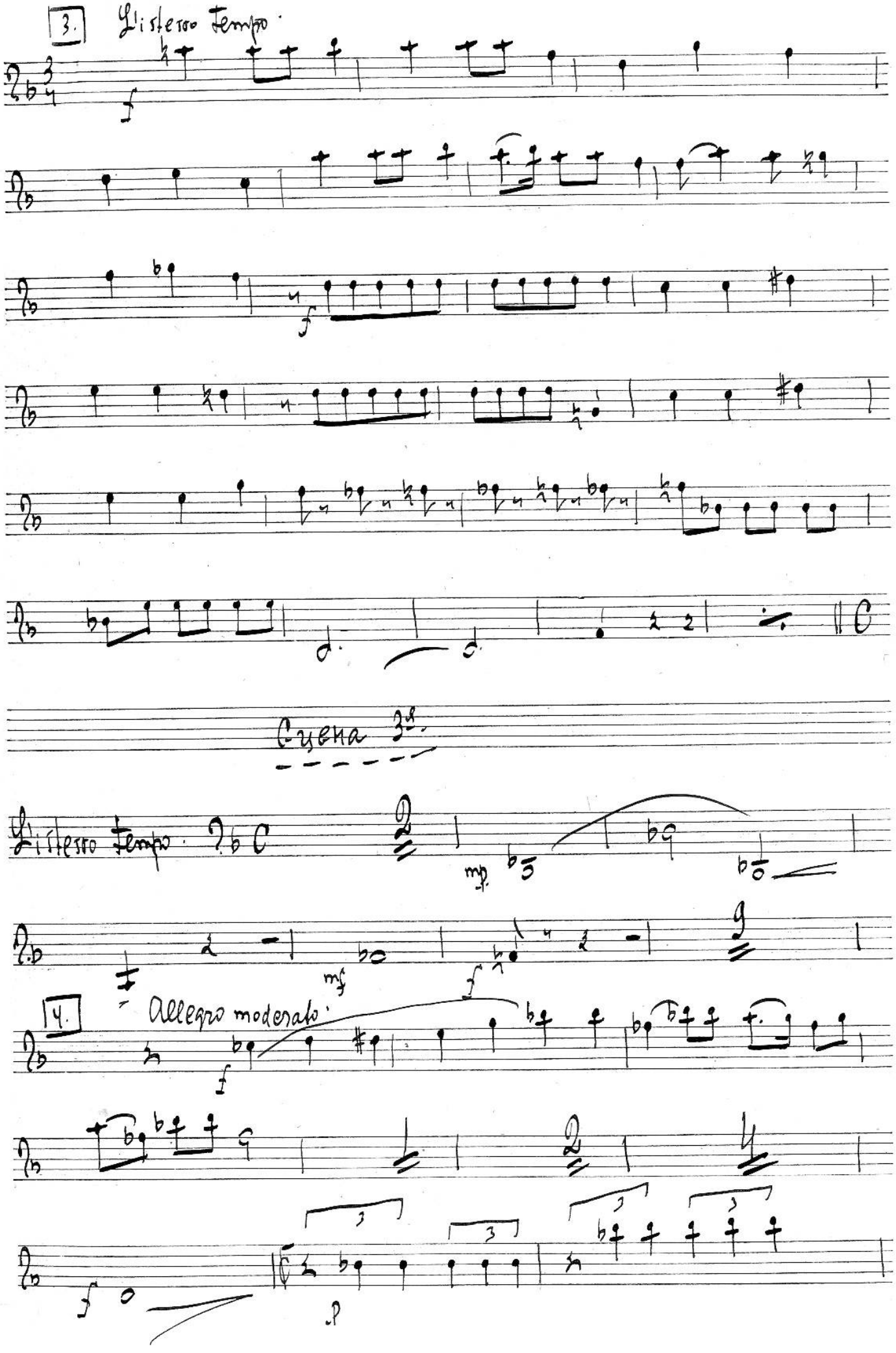
4.
3.
L'istesso tempo.
Cuena 3ª.
L'istesso tempo.
4.
Allegro moderato.

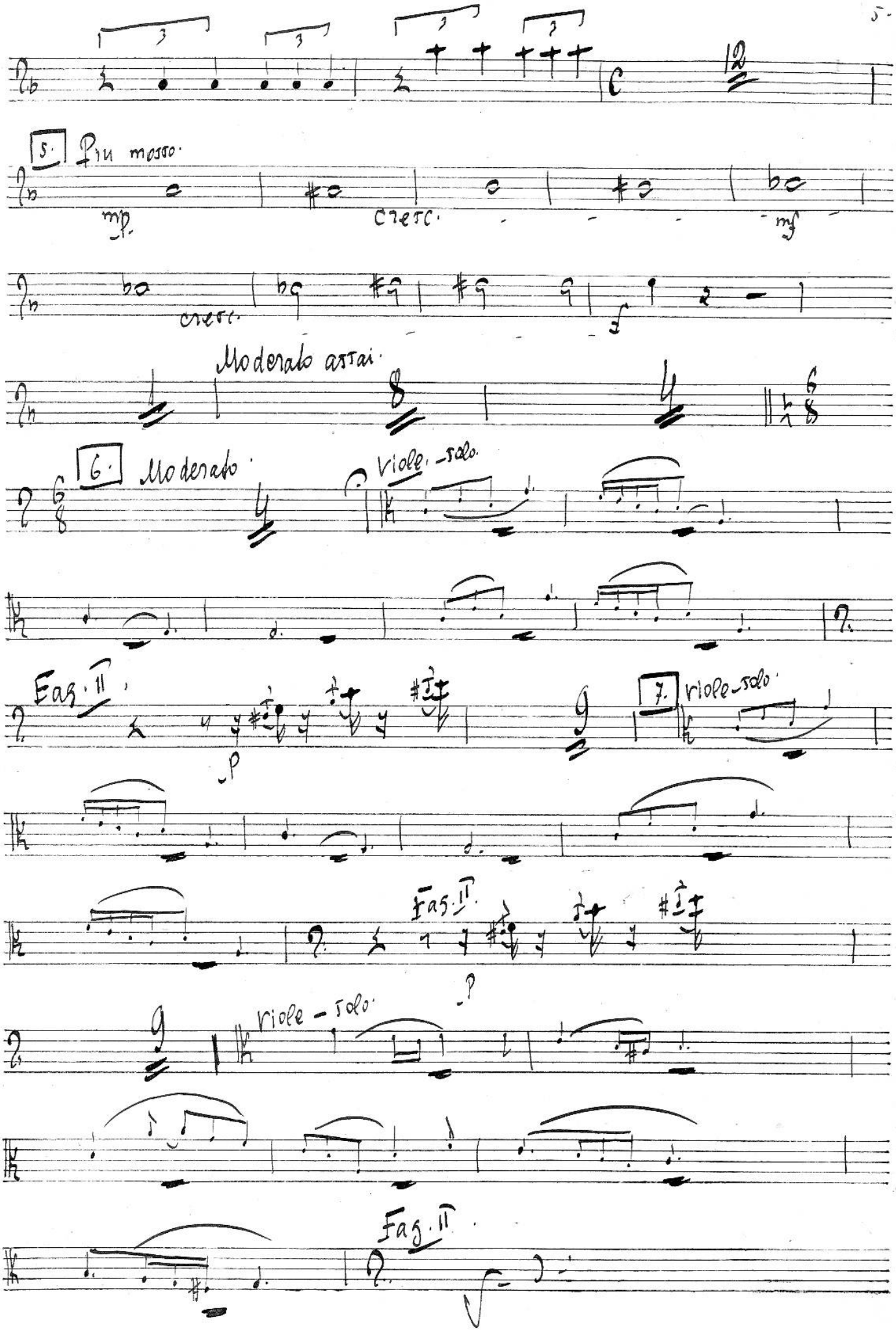
5. Più mosso.
mp
cresc.
mf
cresc.
f
Moderato assai.
6. Moderato.
Viole. - solo.
Fag. II
p
7. viole - solo.
Fag. II.
viole - solo.
Fag. II

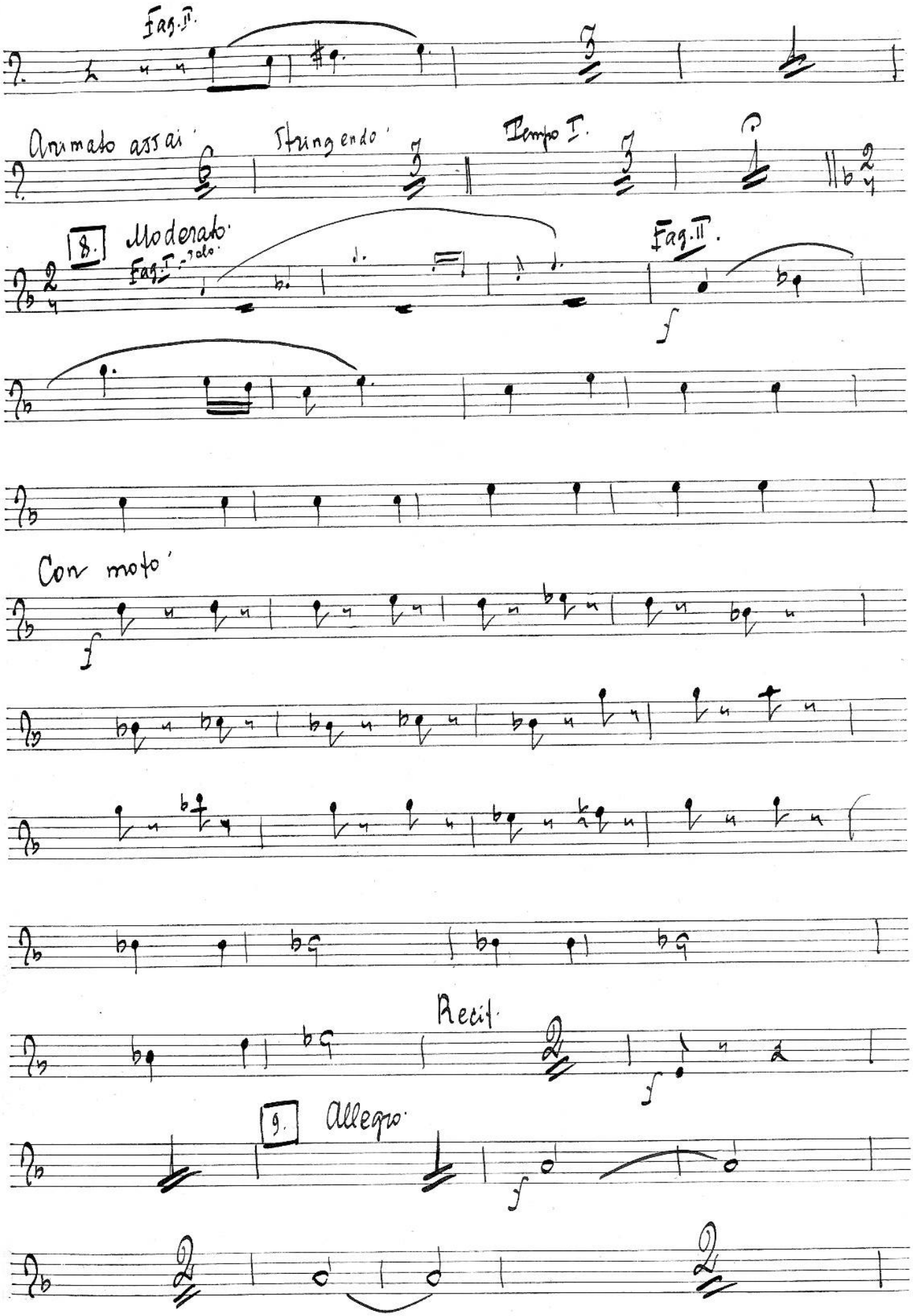
Fag. II.
Animato assai
Stringendo
Tempo I.
8.
Moderato
Fag. I - solo
Fag. II.
Con moto
Recit.
9.
Allegro

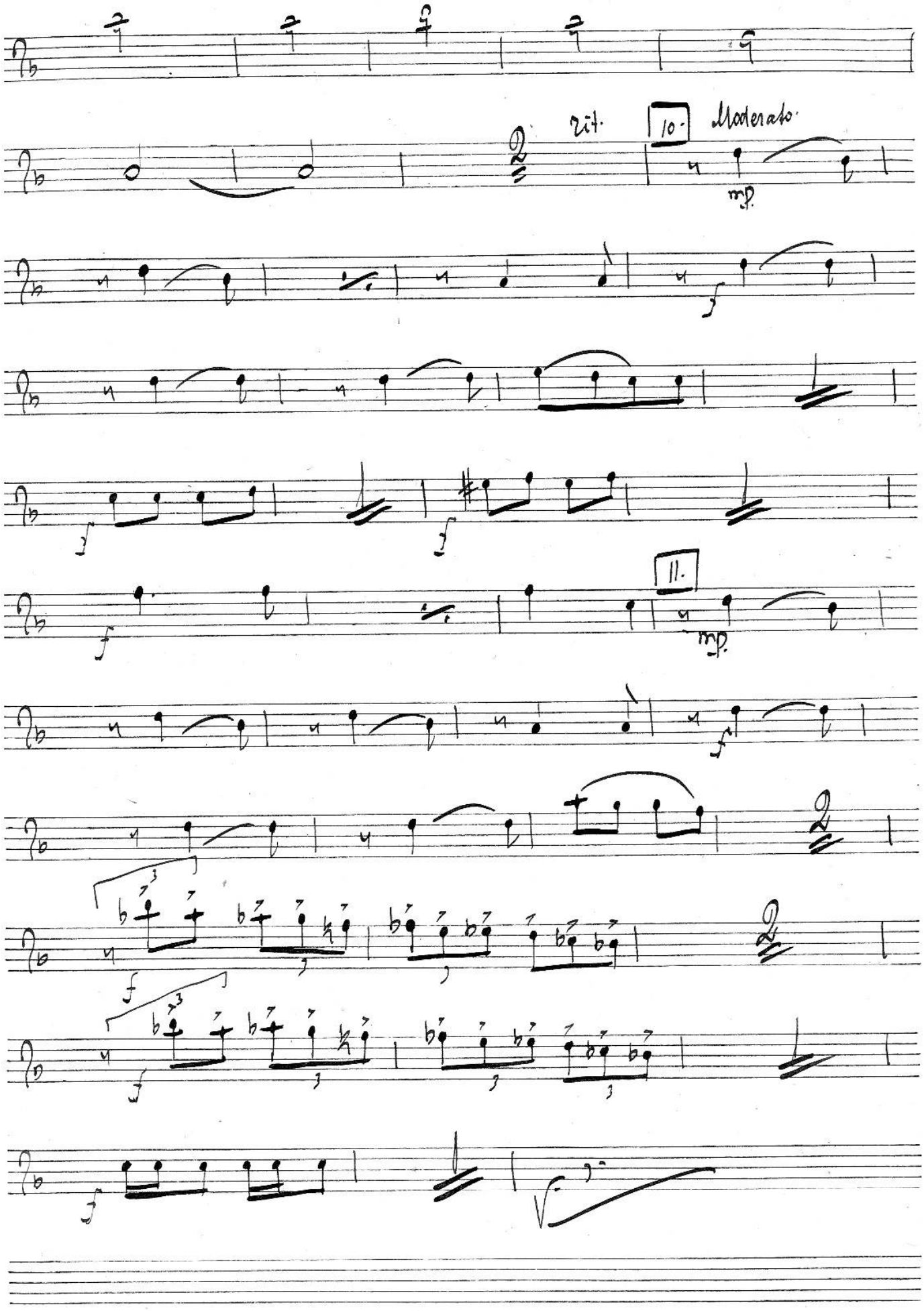
rit.
10.
Moderato
mp
11.

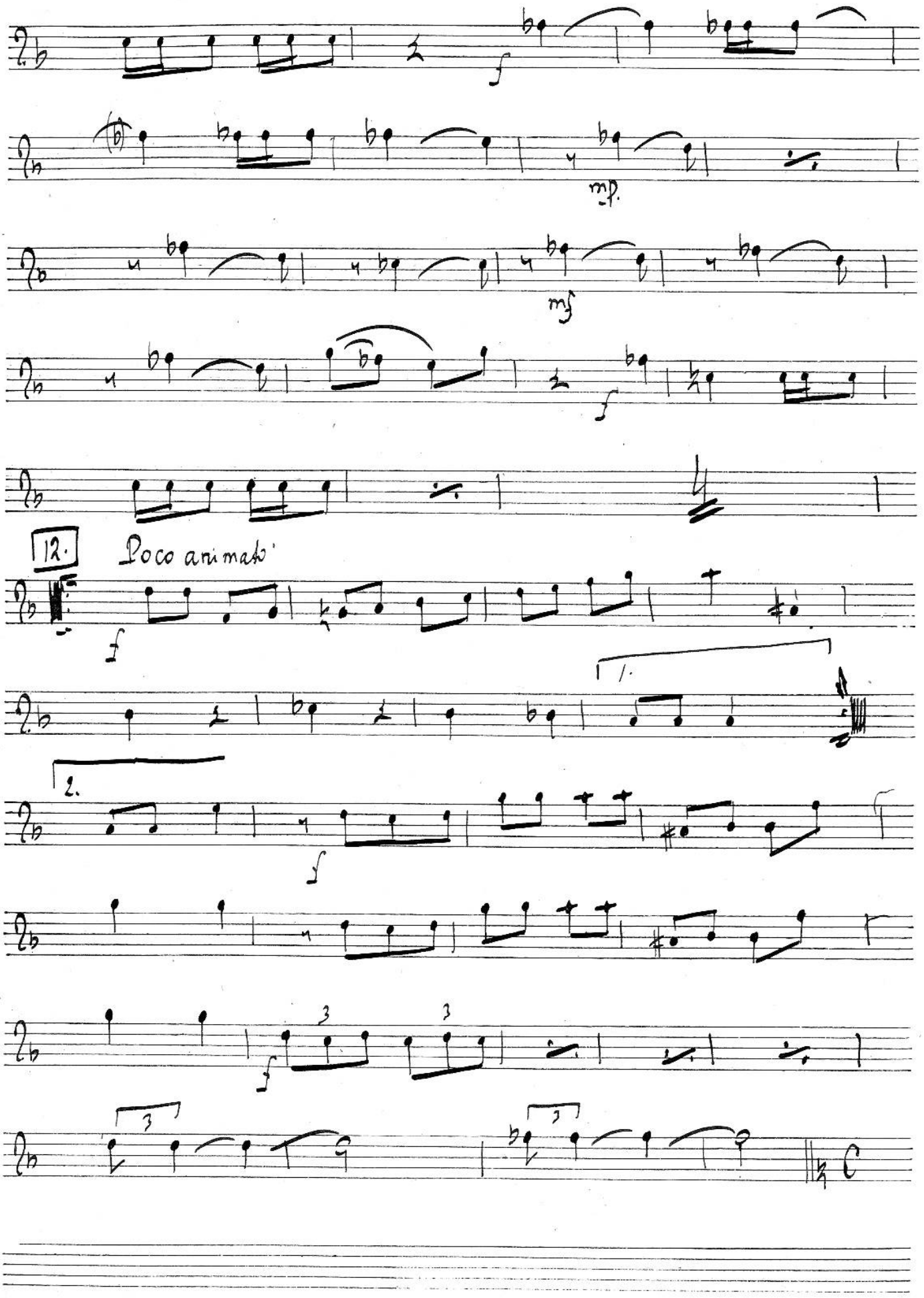
f
mp
mf
f
12.
Poco animato
f
1.
2.
f
f

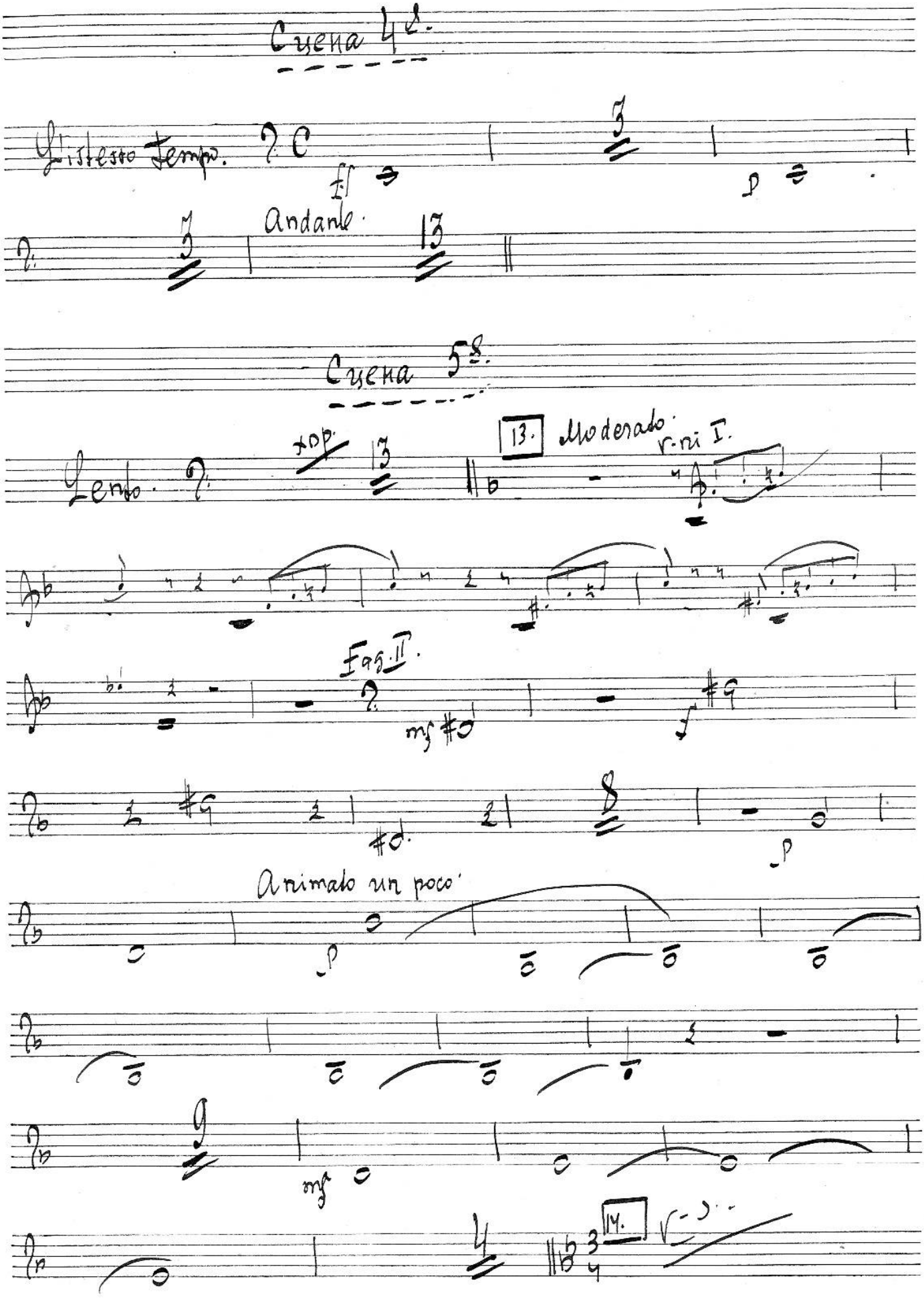
Cuena 4ª.
Lo istesso tempo.
ff
p
Andante.
Cuena 5ª.
Lento.
top.
13.
Moderato.
v.ni I.
Fag. II.
mf
f
#d.
p
Animato un poco.
p
mf
14.

14. Allegro moderato.

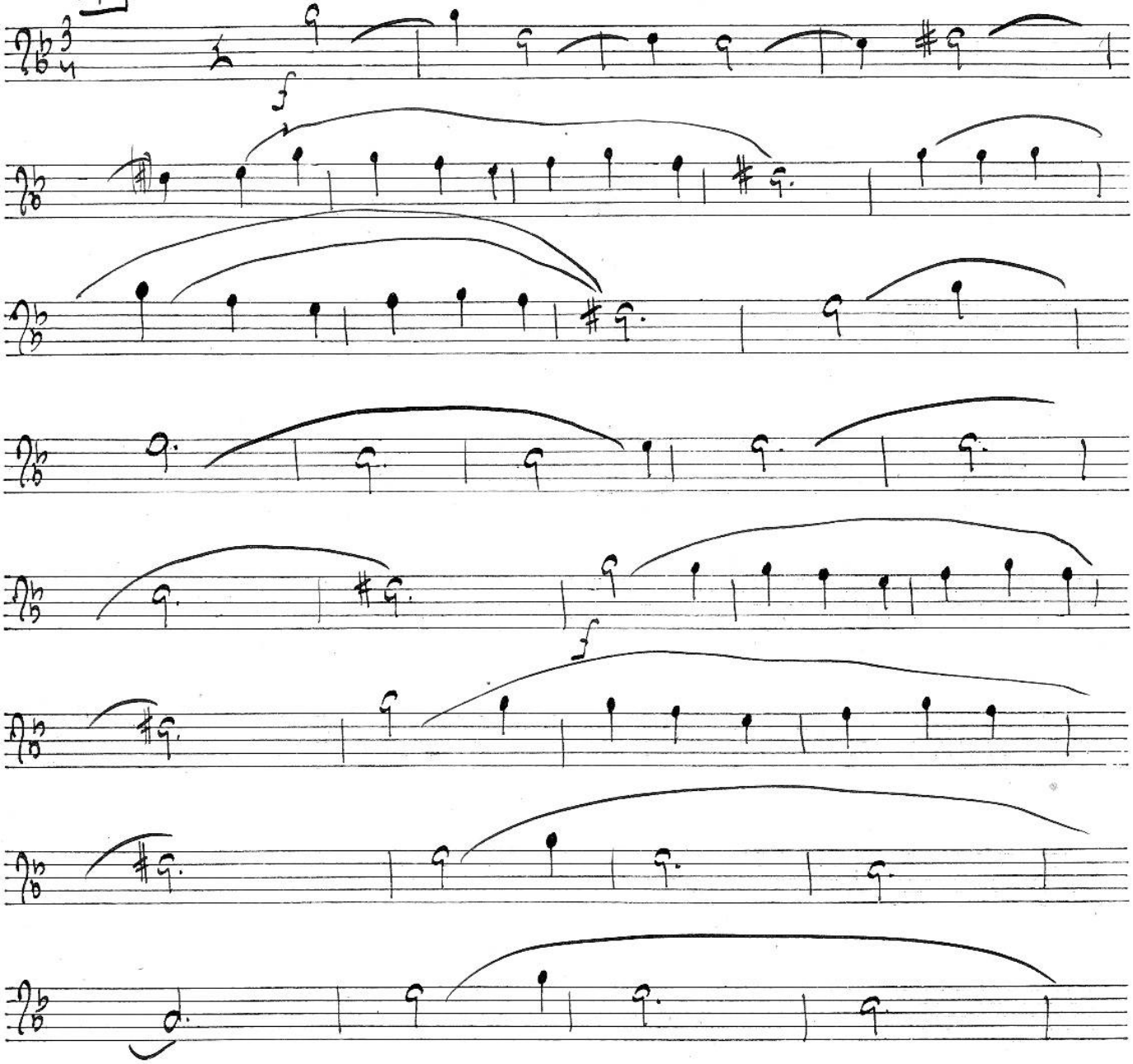

Recitativo.

15. Andante.

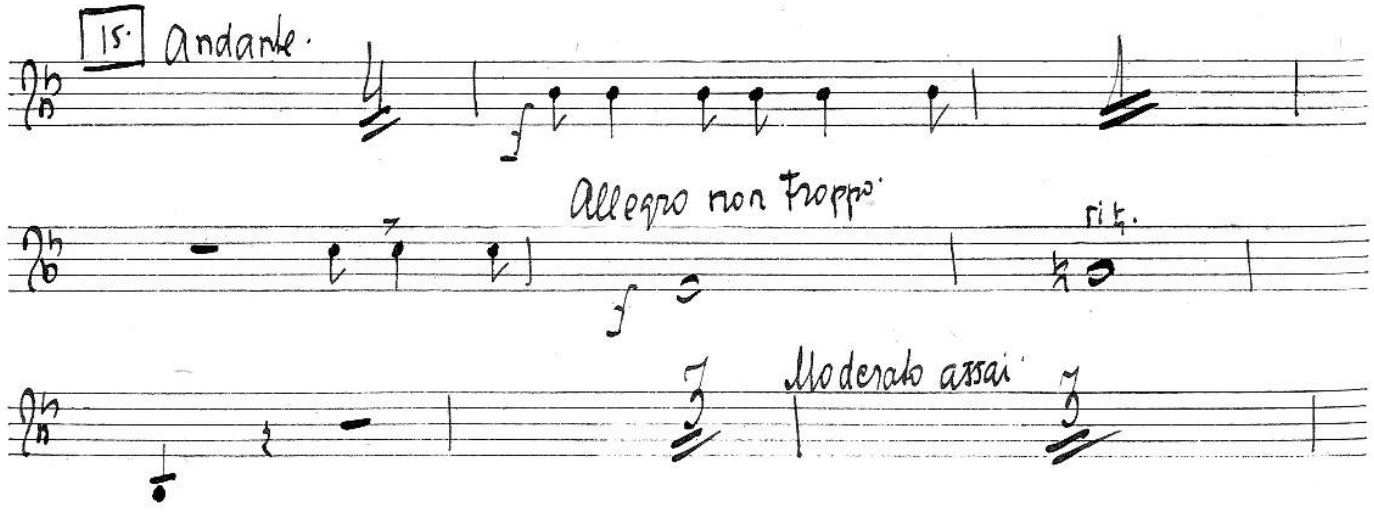

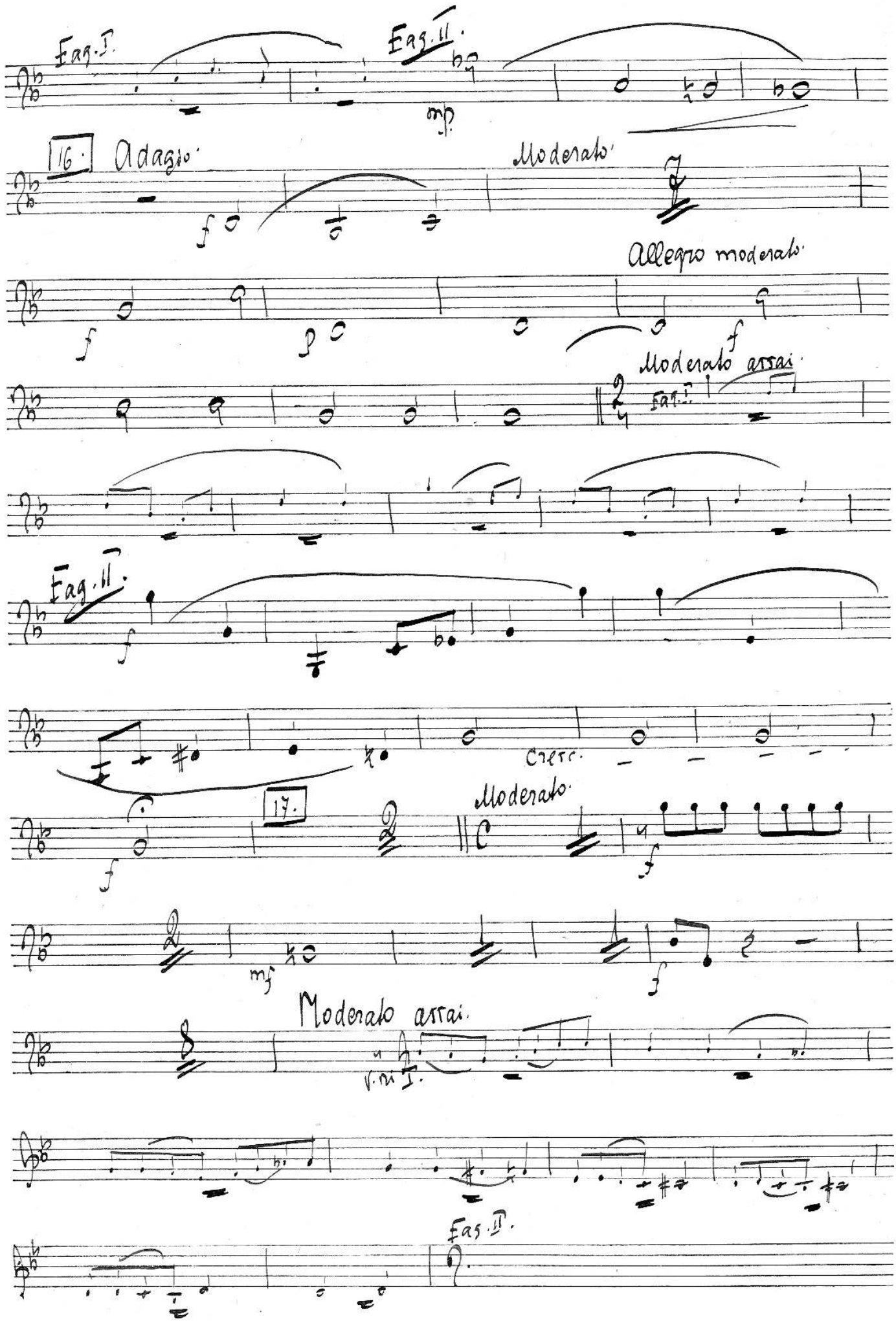
Fag. I.
Fag. II.
dim.
16.
Adagio.
Moderato.
Allegro moderato.
Moderato assai.
Fag. I.
Fag. II.
Cresc.
17.
Moderato.
Moderato assai.
V. in I.
Fag. II.

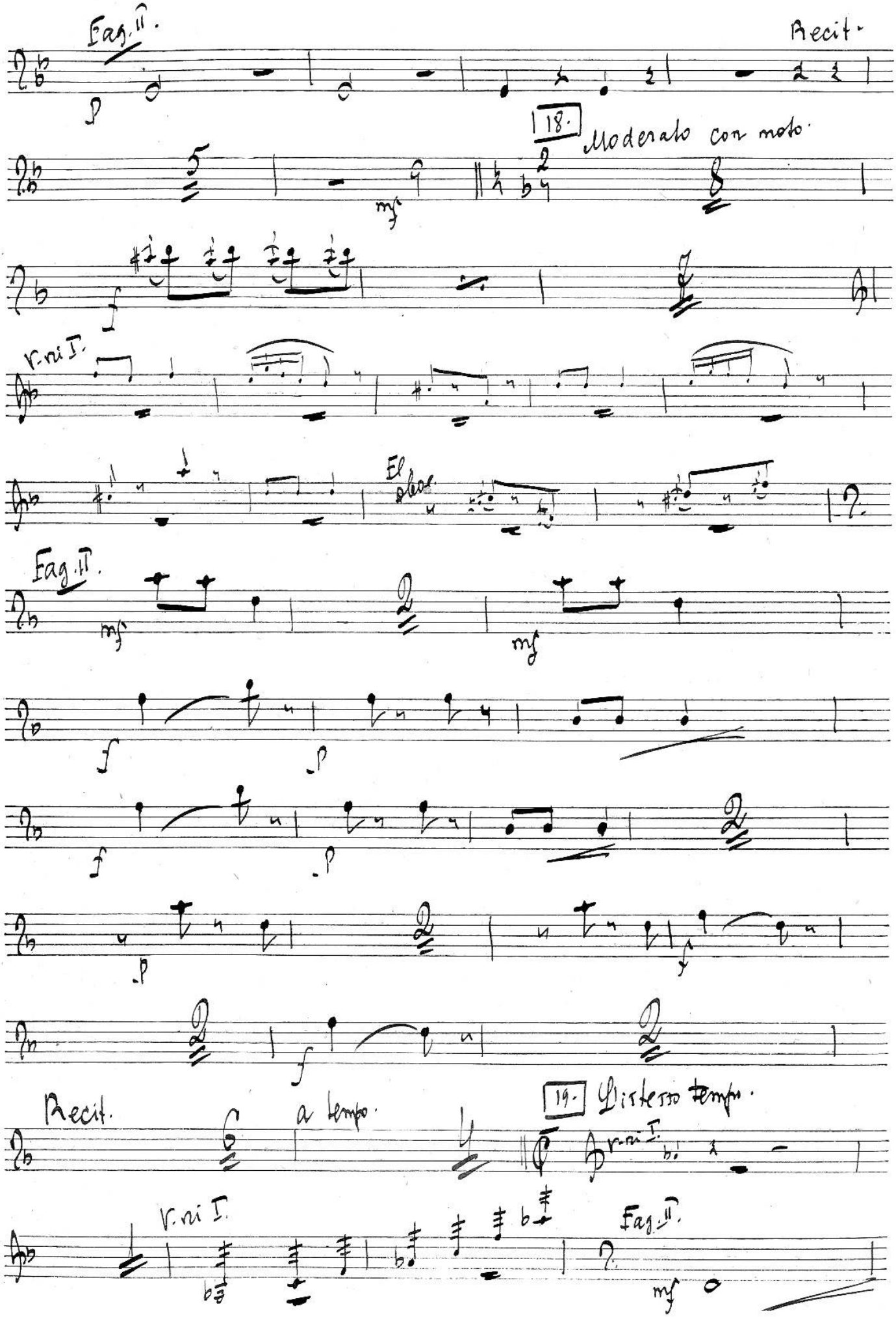
Fag. II.
Recit.
18.
Moderato con moto.
V. ni I.
El oboe
Fag. II.
Recit.
a tempo.
19.
Distesso tempo.
V. ni I.
V. ni I.
Fag. II.

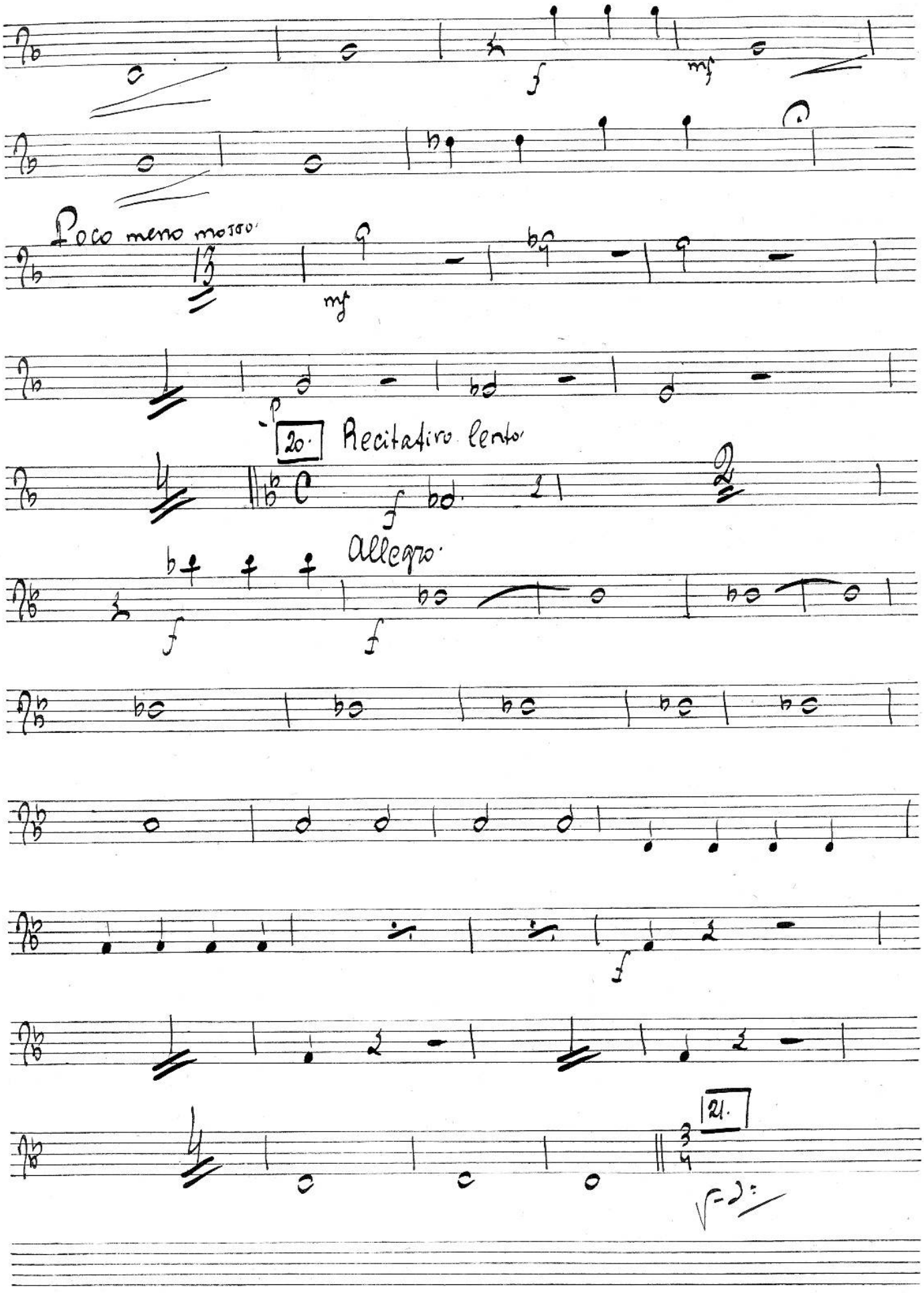
f
mf
Poco meno mosso.
mf
p
20. Recitativo lento.
f
Allegro.
f
f
21.

21. Moderato assai.

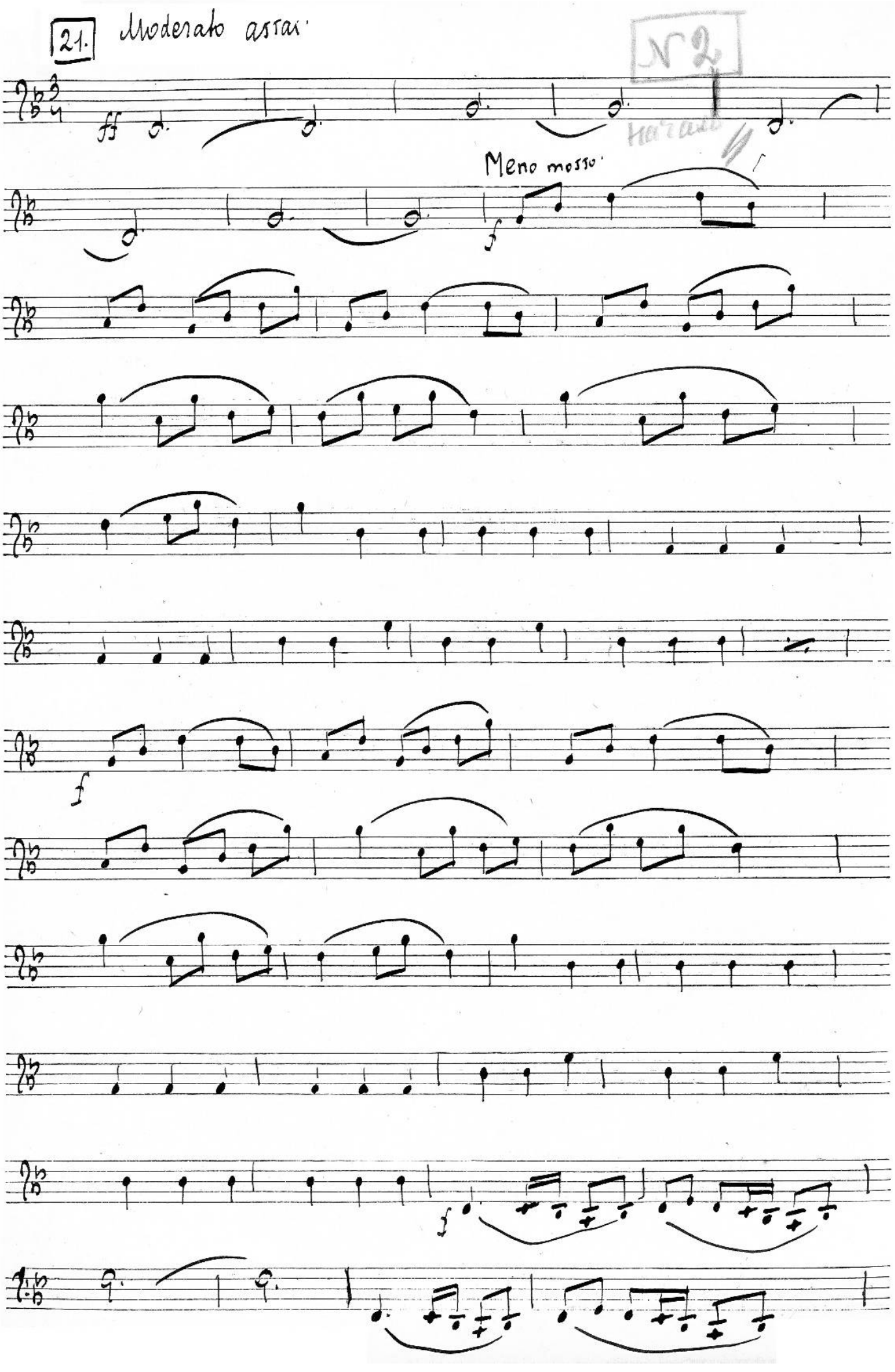

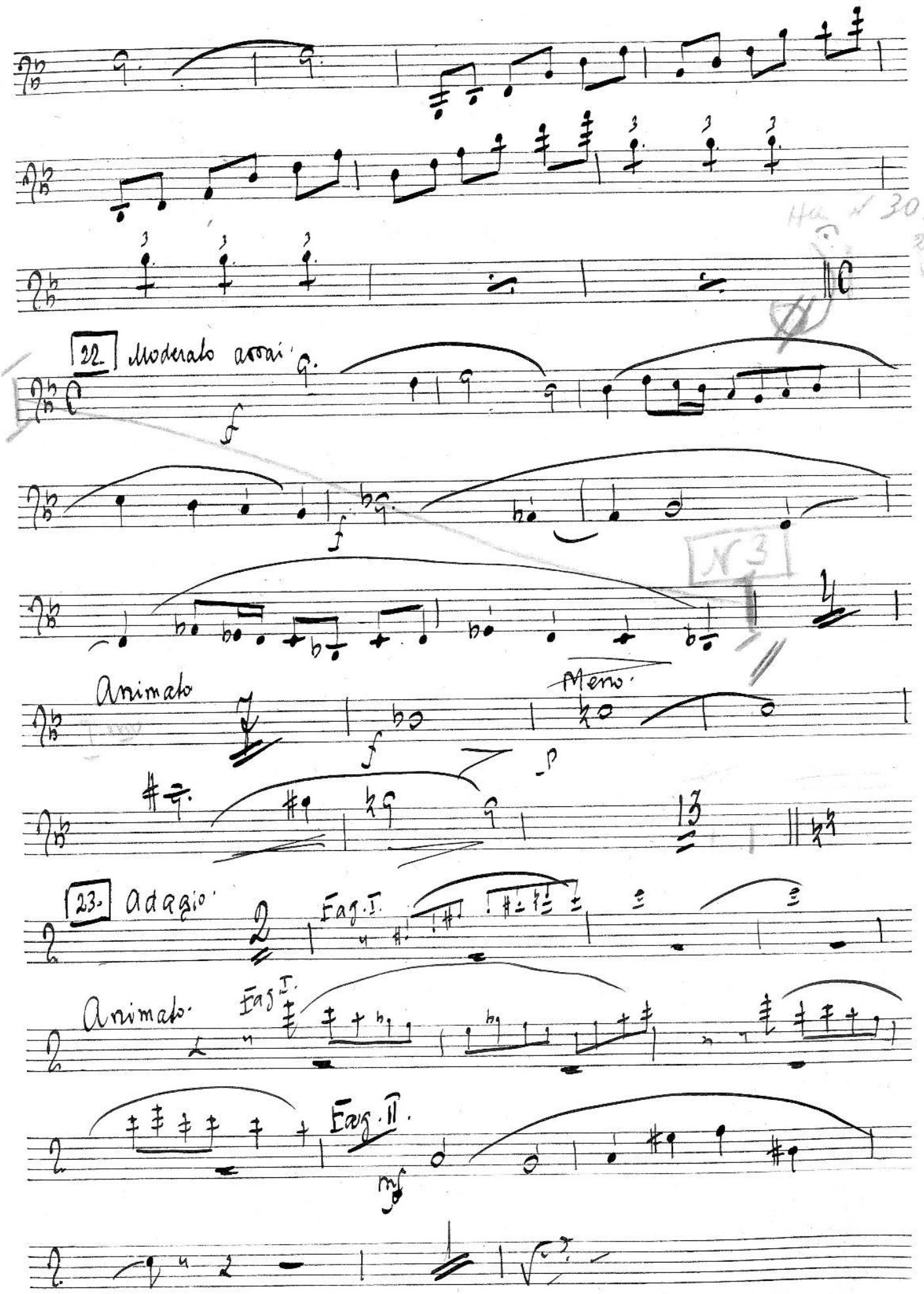
22. Moderato assai
Animato
Meno.
23. Adagio.
Fag. I.
Animato.
Fag. I.
Fag. II.

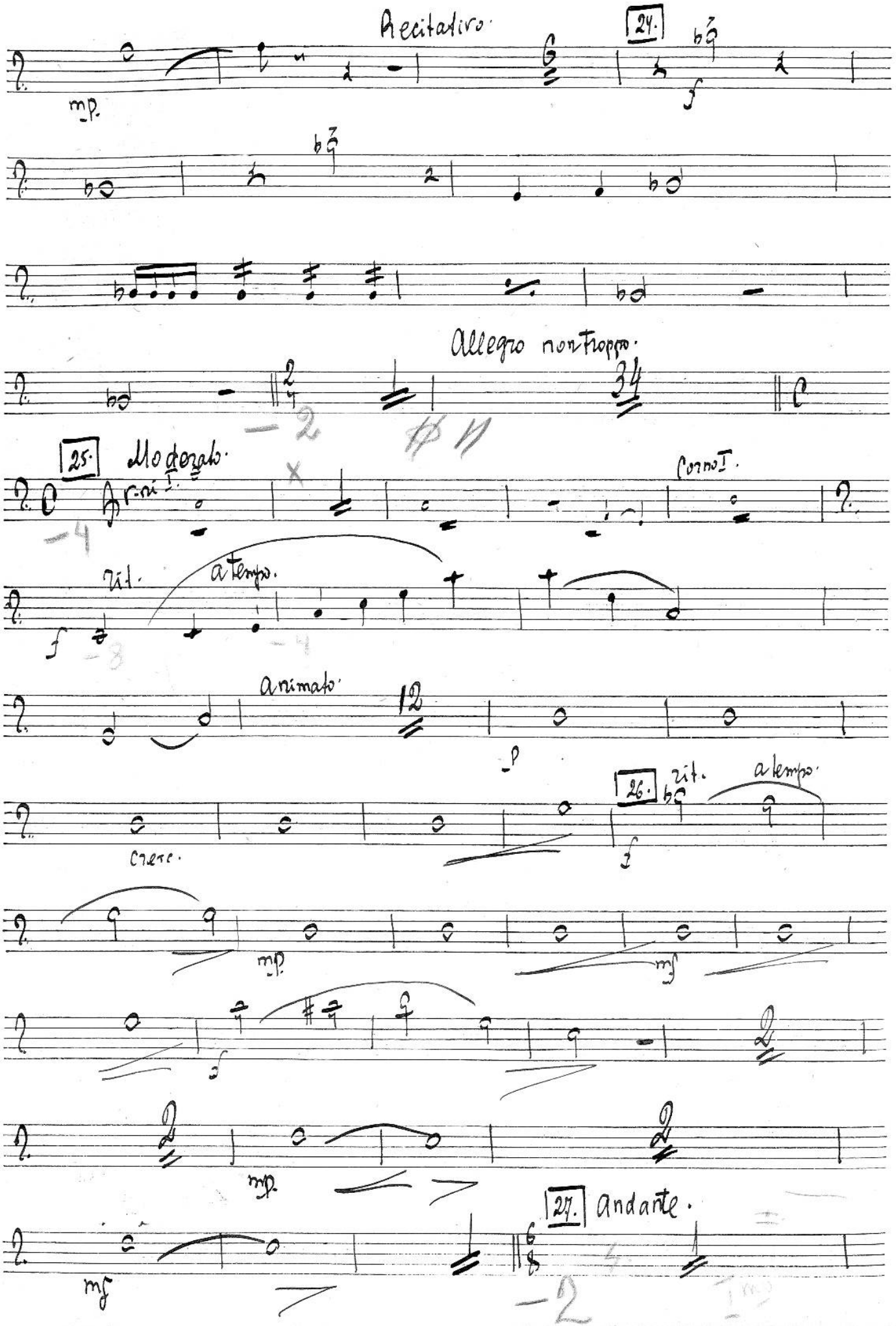
Recitativo.
24.
mp.
f
Allegro non troppo.
34
25.
Moderato.
Corno I.
rit.
a tempo.
animato.
12
26.
rit.
a tempo.
cresc.
mp.
mf
27.
Andante.

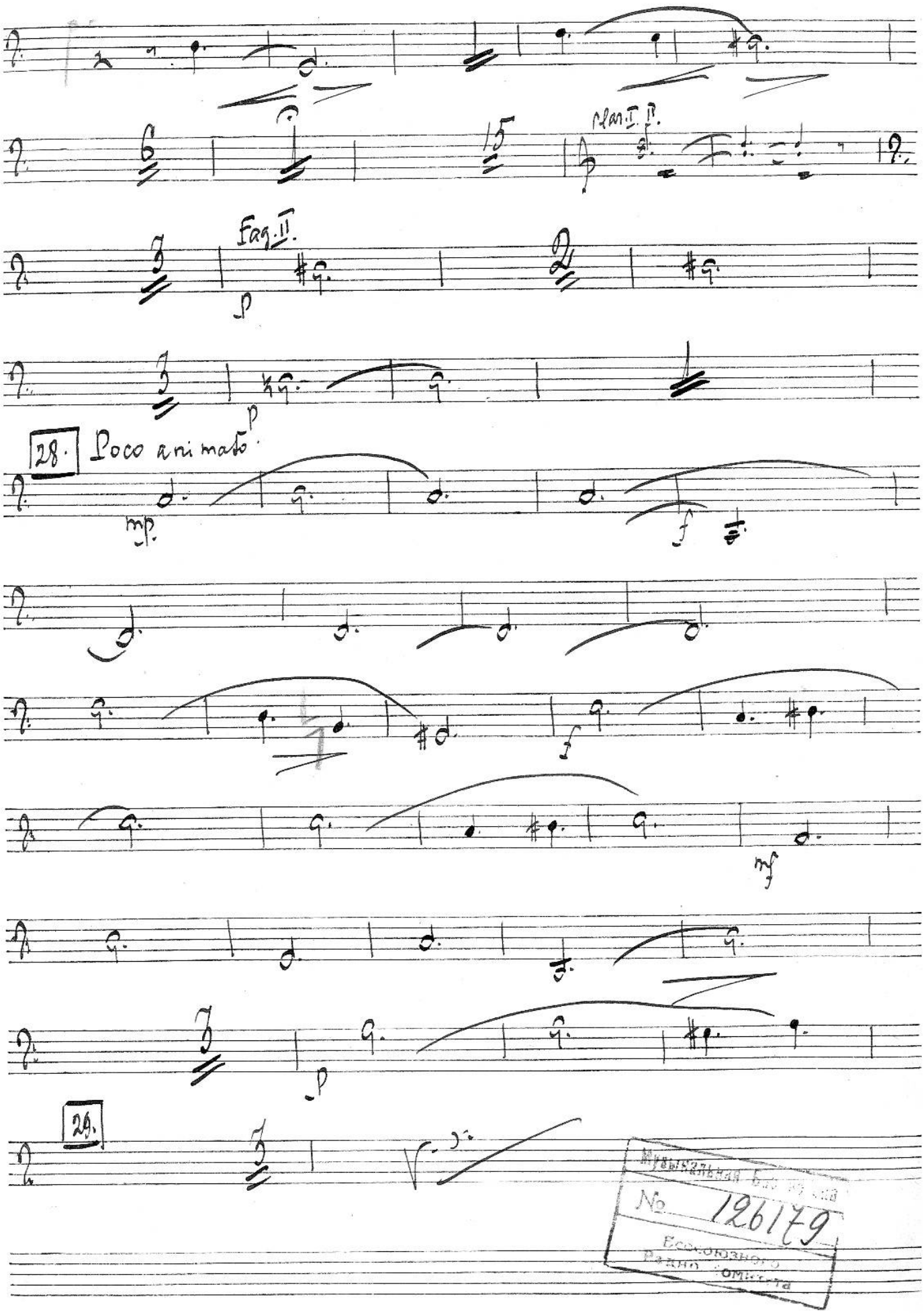

№ 126179

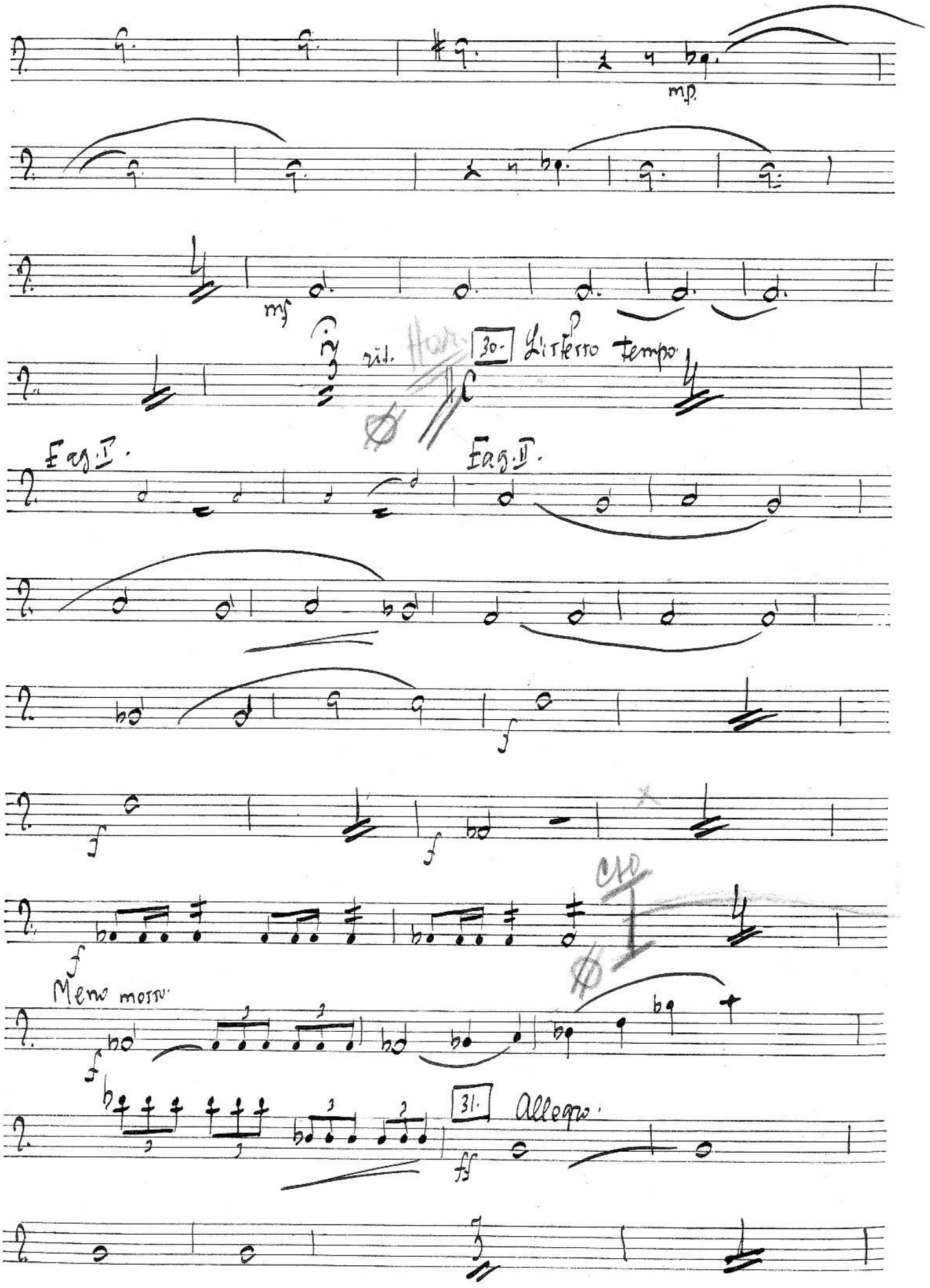
mp
mf
rit.
30. L'istesso tempo
Eag. I.
Eag. II.
f
f
f
Meno mosso
f
31. Allegro
ff

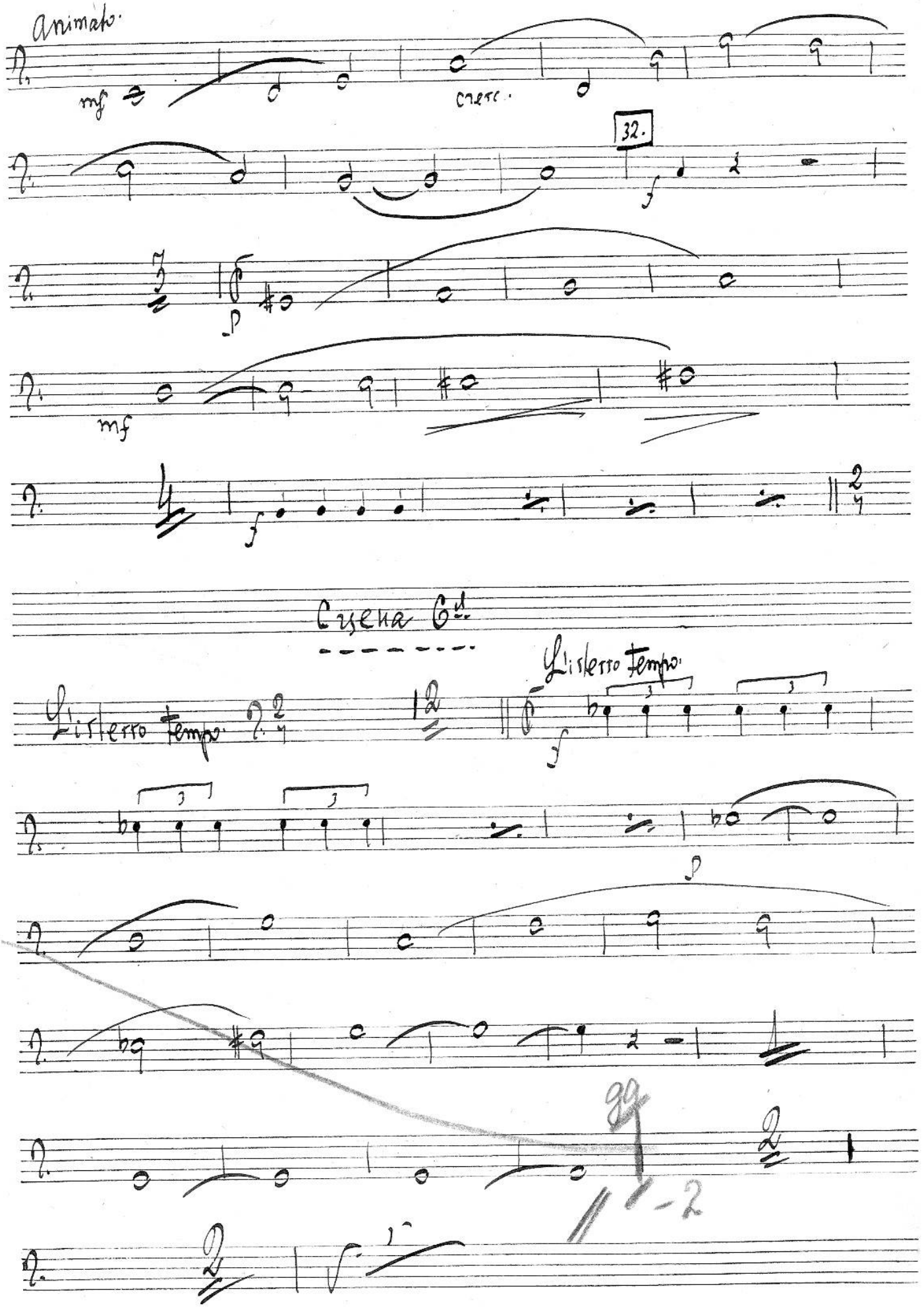
Animato.
mf
cresc.
32.
f
p
mf
f
Scena 6ta.
L'istesso tempo.
L'istesso tempo.
f
p
99
1-2

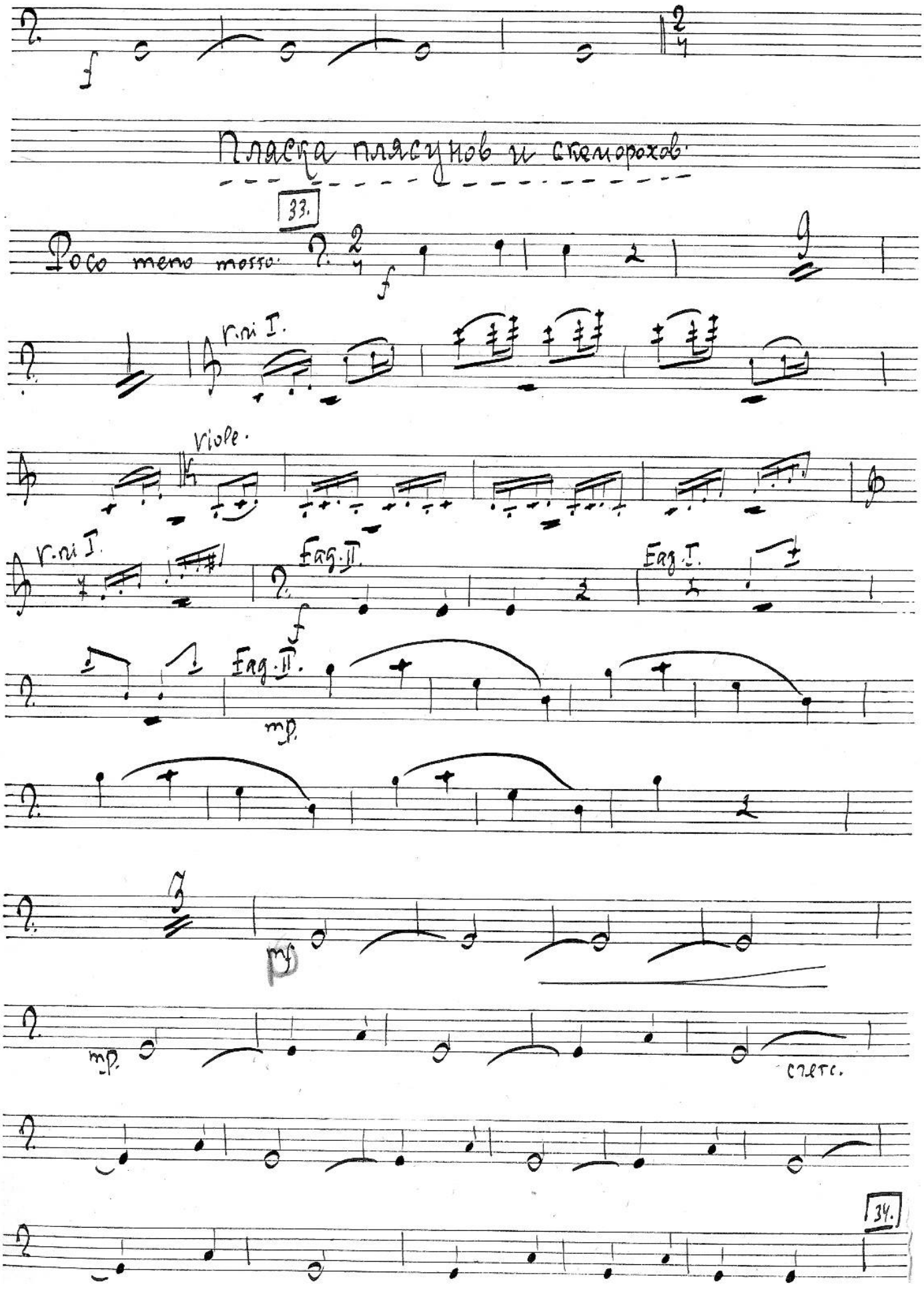
Пляска плясунов и скоморохов.
33.
Poco meno mosso.
r.ni I.
Viole.
r.ni I.
Fag. II.
Fag. I.
Fag. II.
mp.
mp.
cresc.
34.

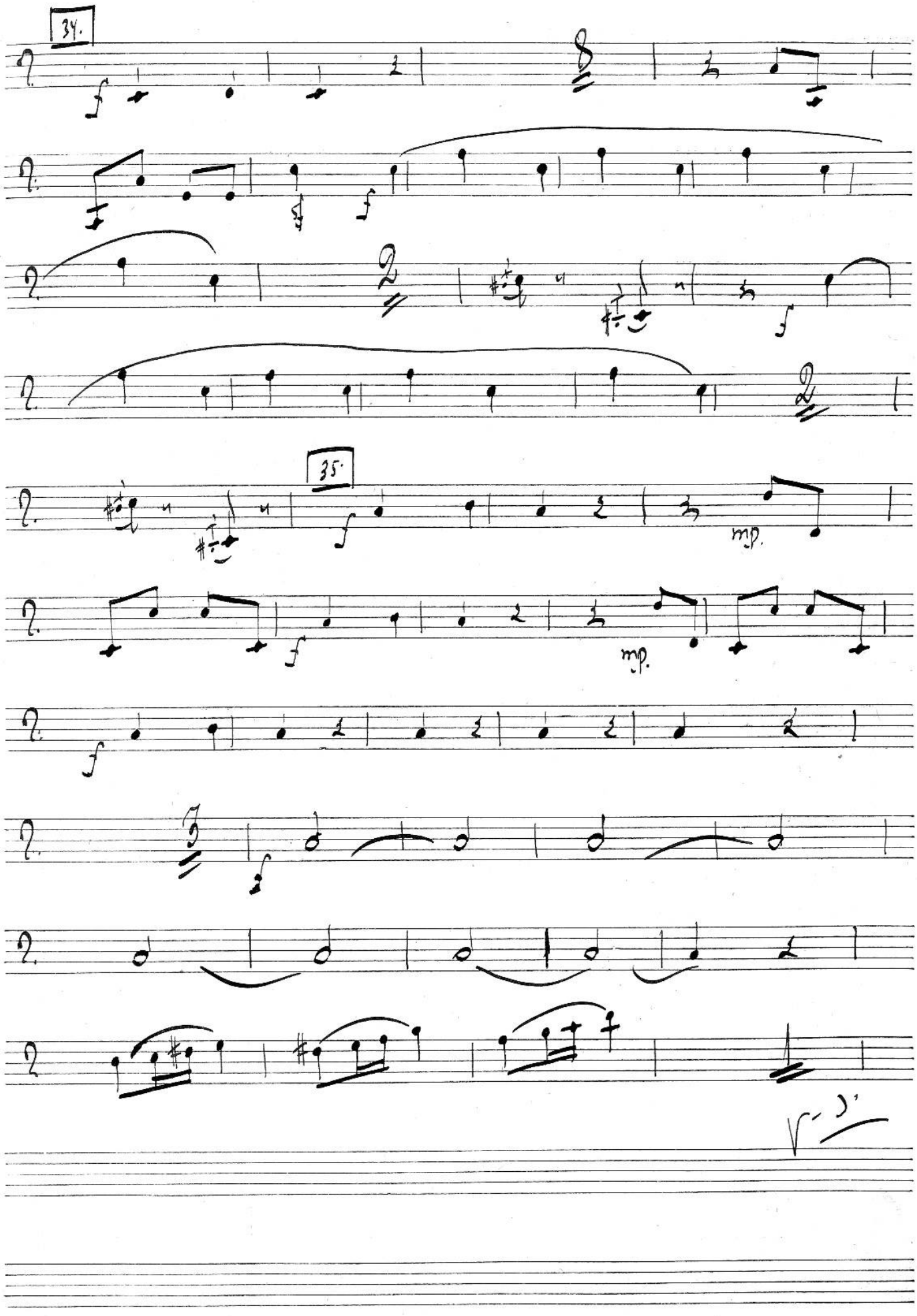
34.
35.
mp.
mp.

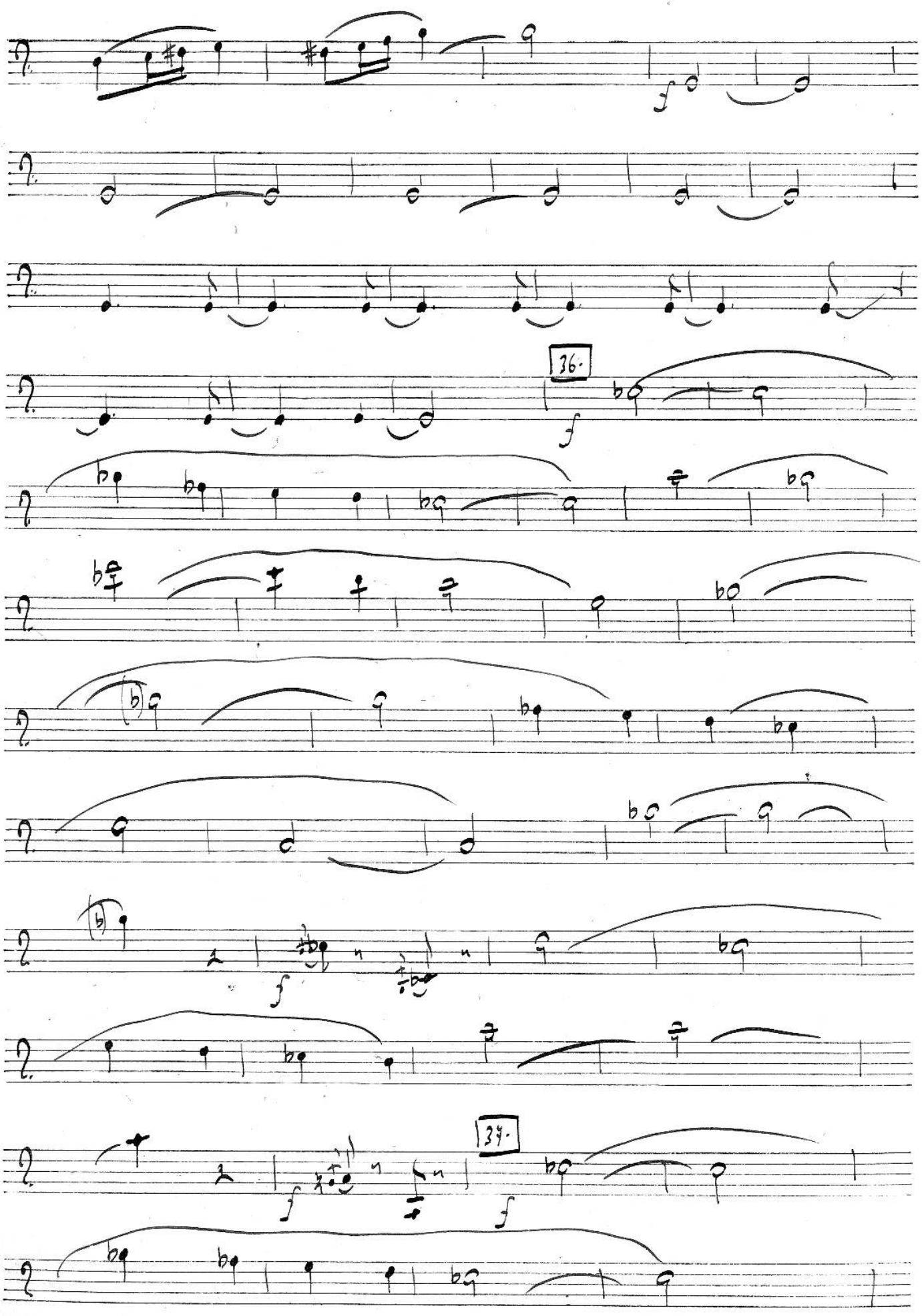
36.
37.

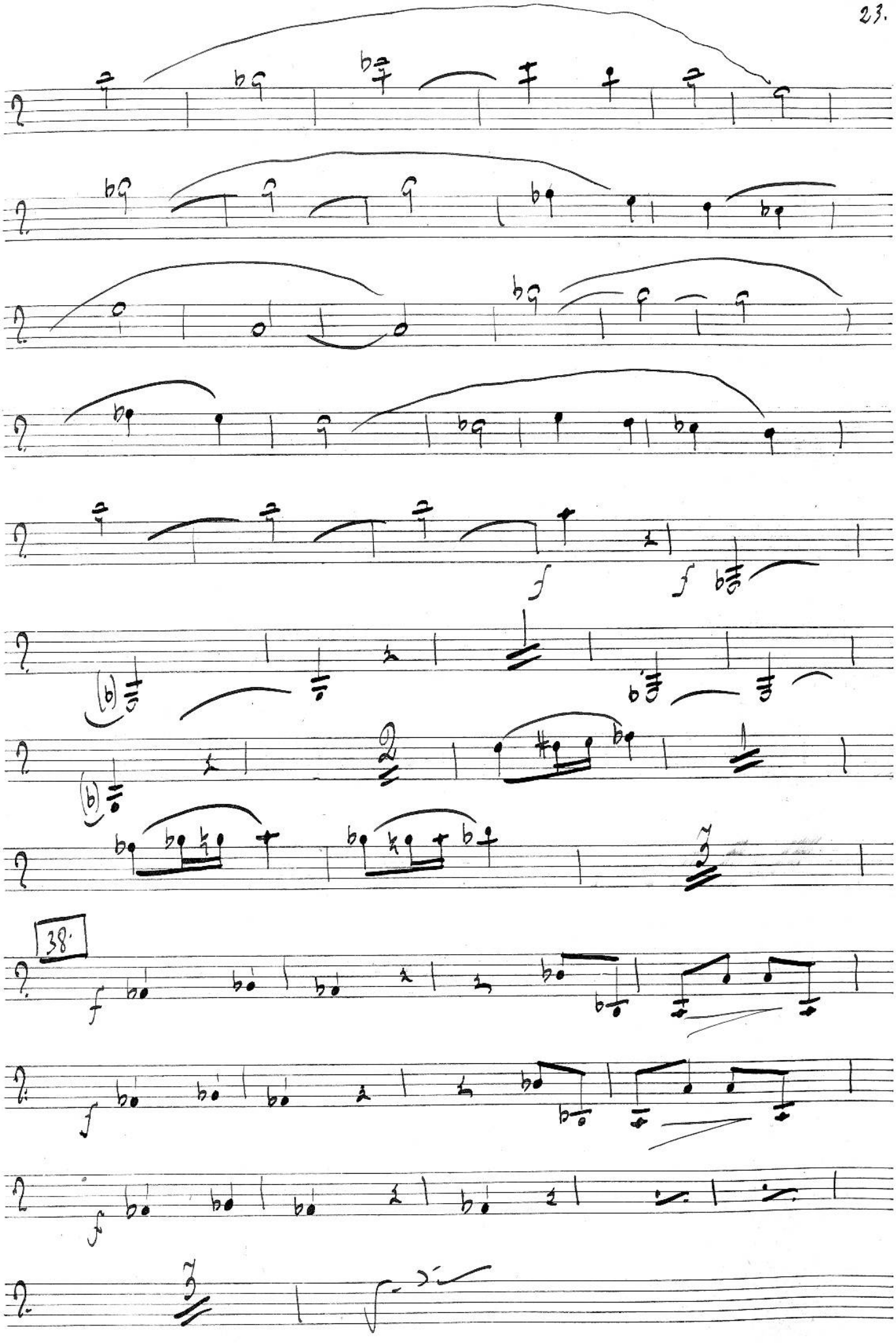
38.

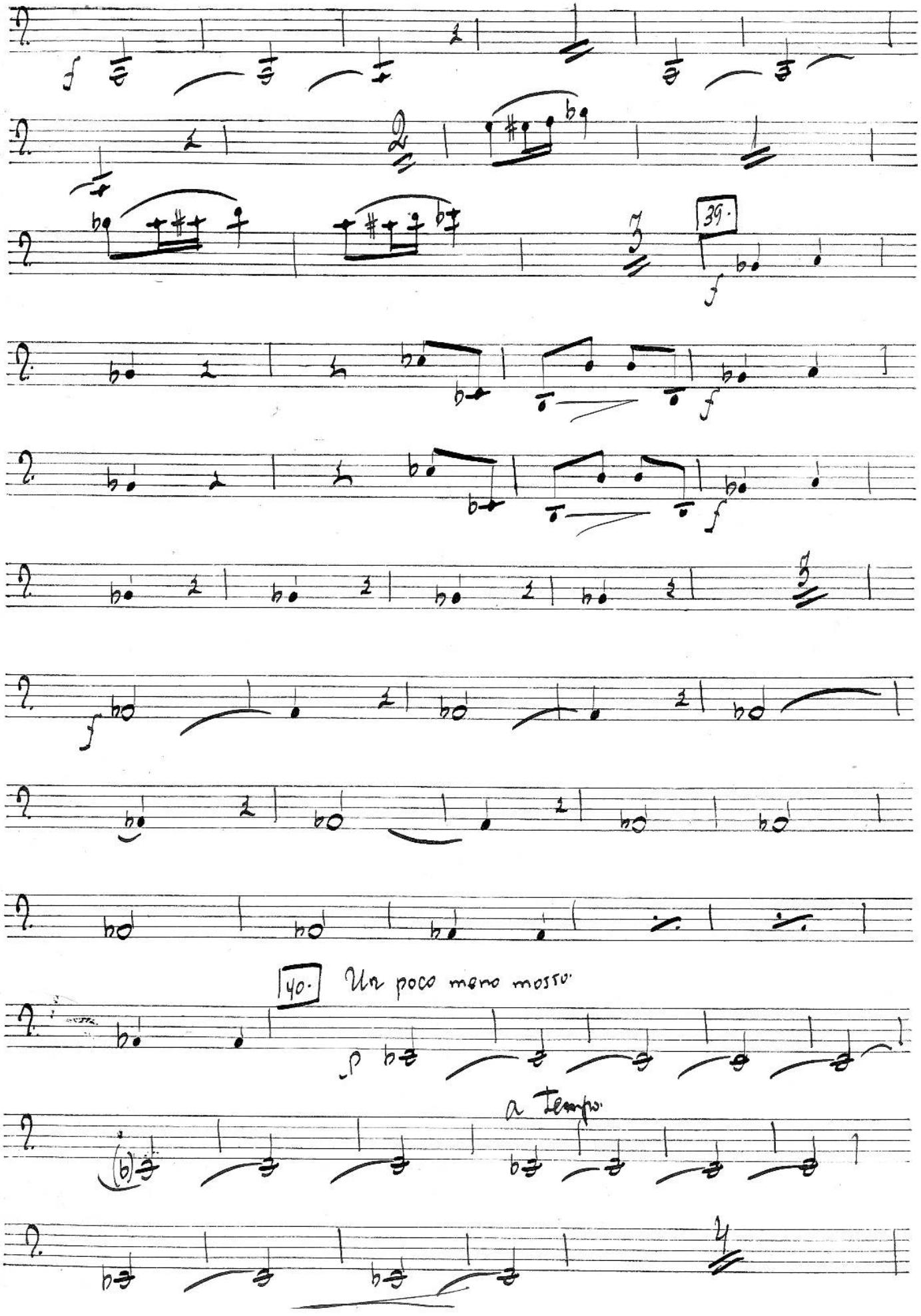
39.
40.
Un poco meno mosso.
a tempo.

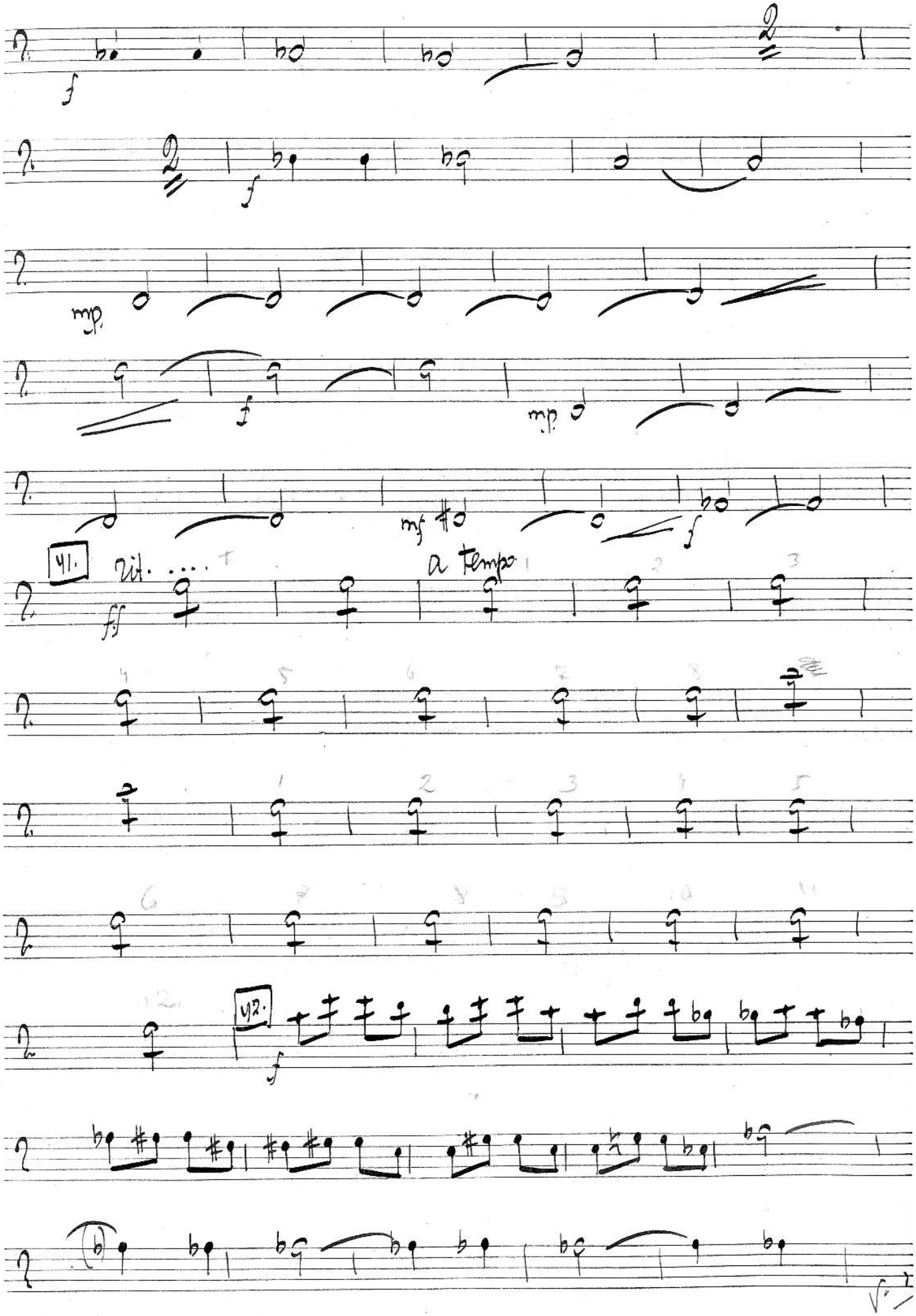
41.
Vit.
a tempo
42.

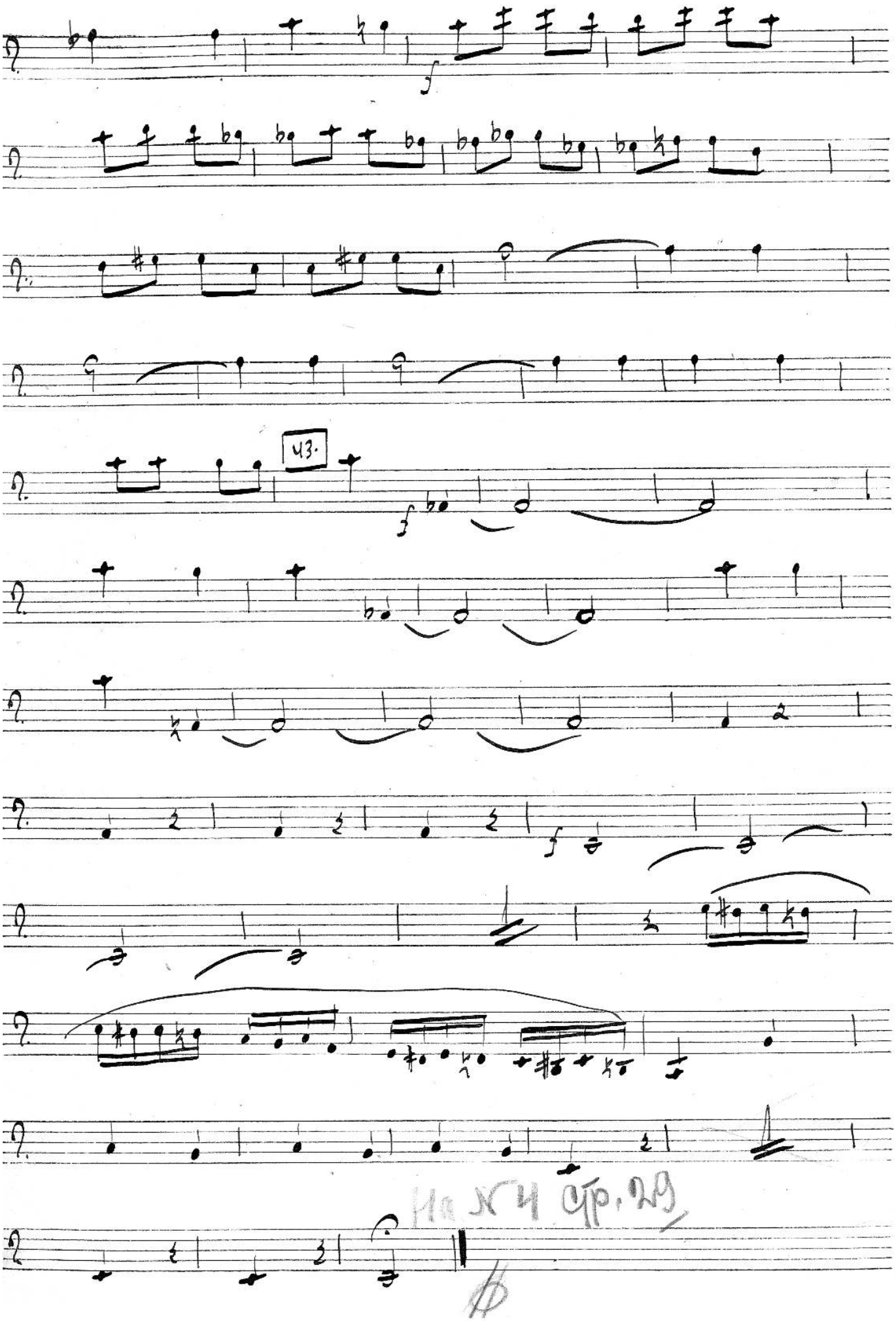
43.
На стр. 29

Действие 2ое.

Картина 2ая.

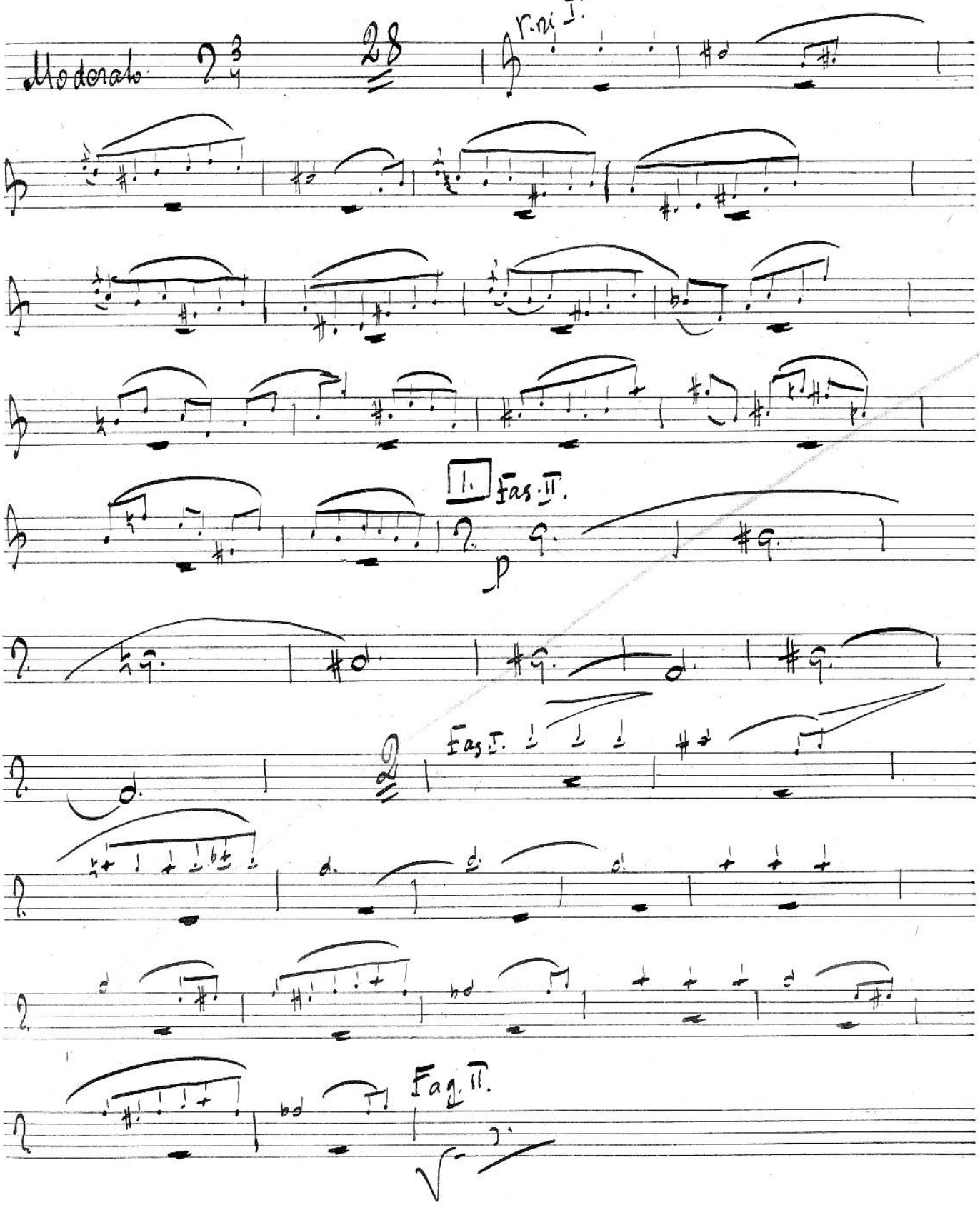

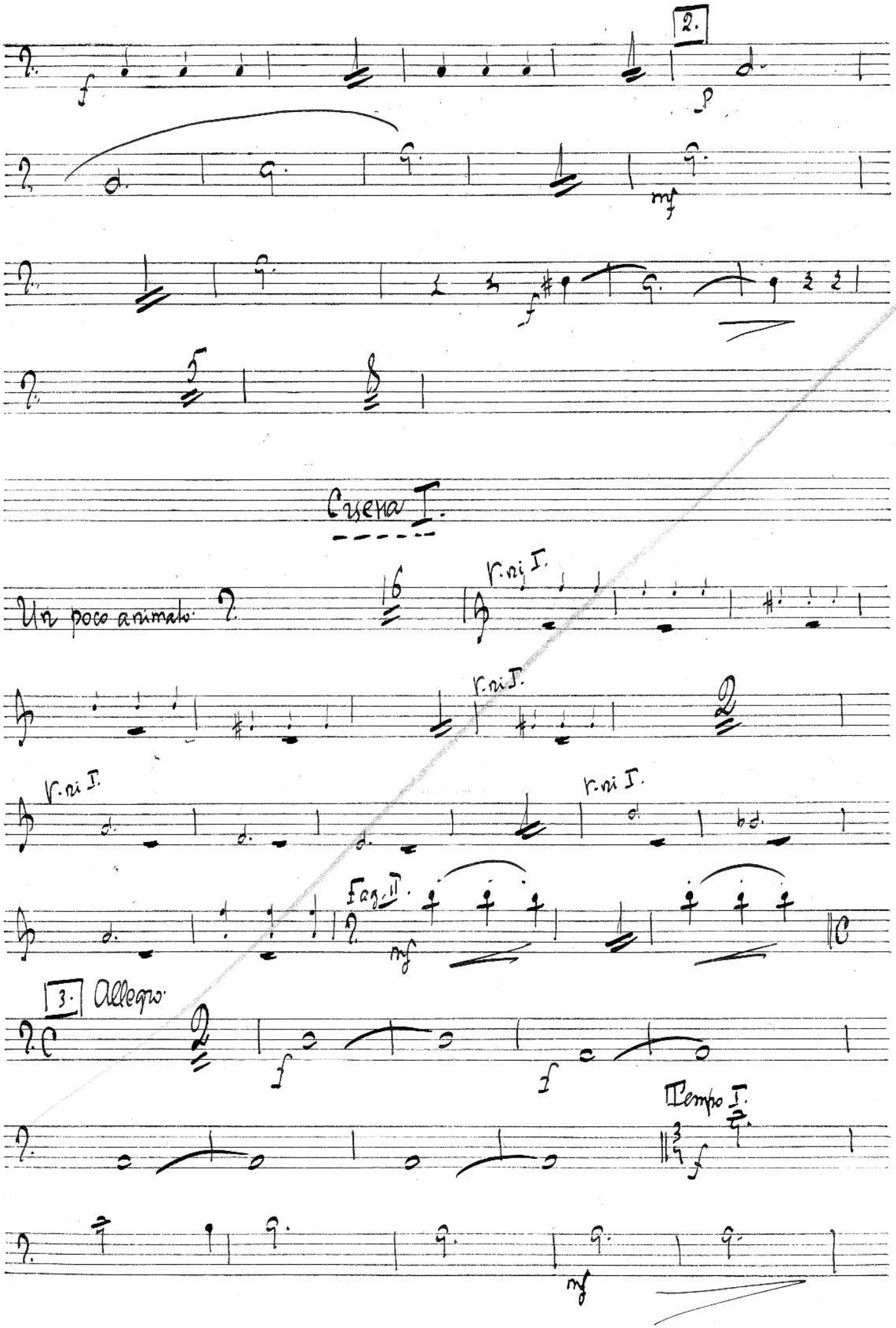
2.
f
p
mf
f
Cuerda I.
Un poco animato
V.ni I.
V.ni I.
V.ni I.
V.ni I.
Fag. II.
mf
3. Allegro
f
f
Tempo I.
mf

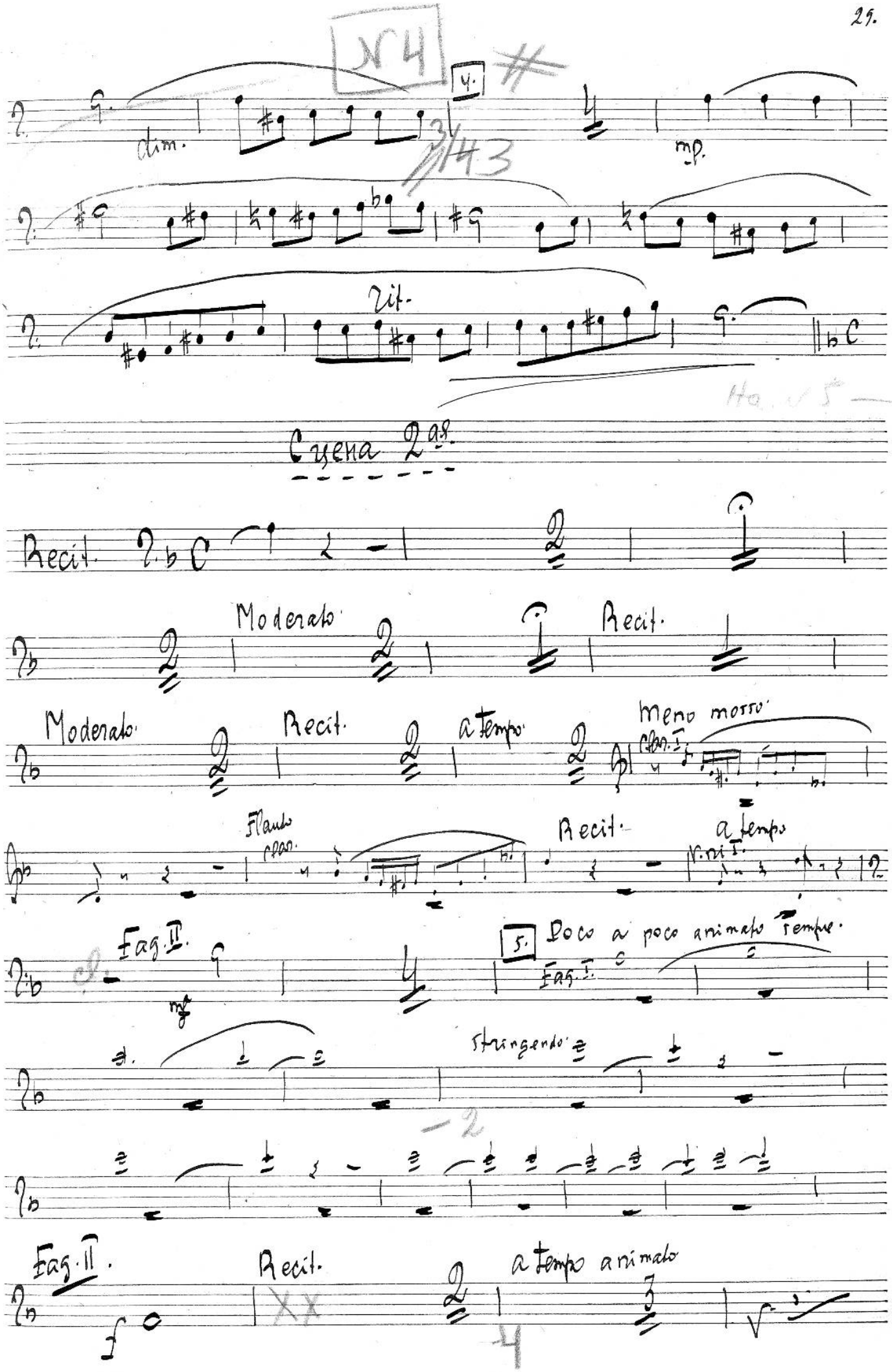
№4
4.
dim.
mp.
rit.
Сцена 2ая.
Recit.
Moderato
Recit.
Moderato
Recit.
a tempo
Meno mosso
Clar. I.
Flauto
clar.
Recit.
a tempo
V. vi I.
Fag. II.
mf
5.
Poco a poco animato sempre.
Fag. I.
stringendo
Fag. II.
Recit.
a tempo animato

Piu animato. Moderato assai.

rit. 6. Andante.

Clar. I. - solo.

7. Poco animato.

Fag. II

На N 5 стр. 46.

На стр. 46.

Сцена 3я.

Moderato.

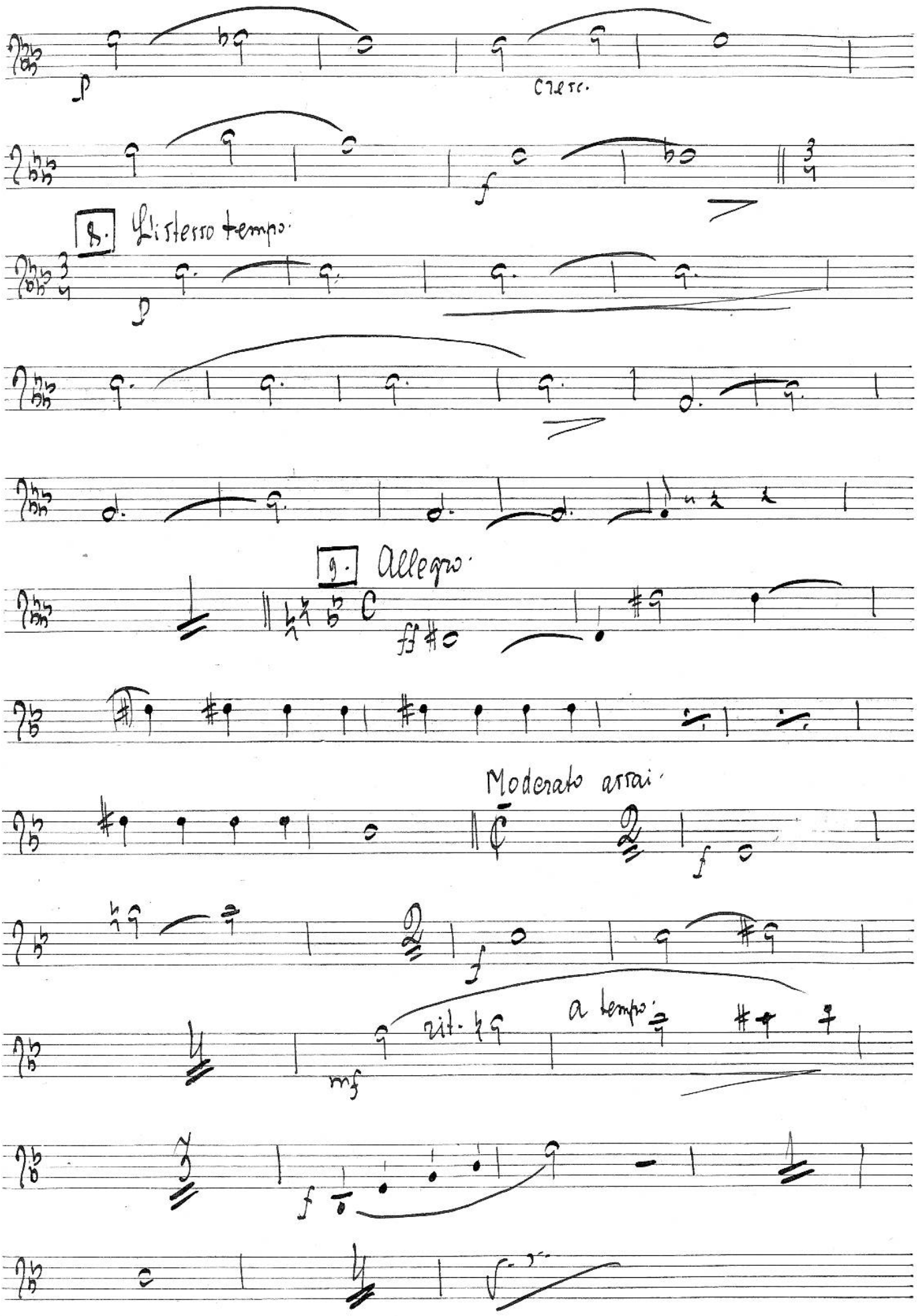
p
Cresc.
f
8. L'istesso tempo.
p
9. Allegro.
ff
Moderato assai.
f
f
mf
rit.
a tempo.
f

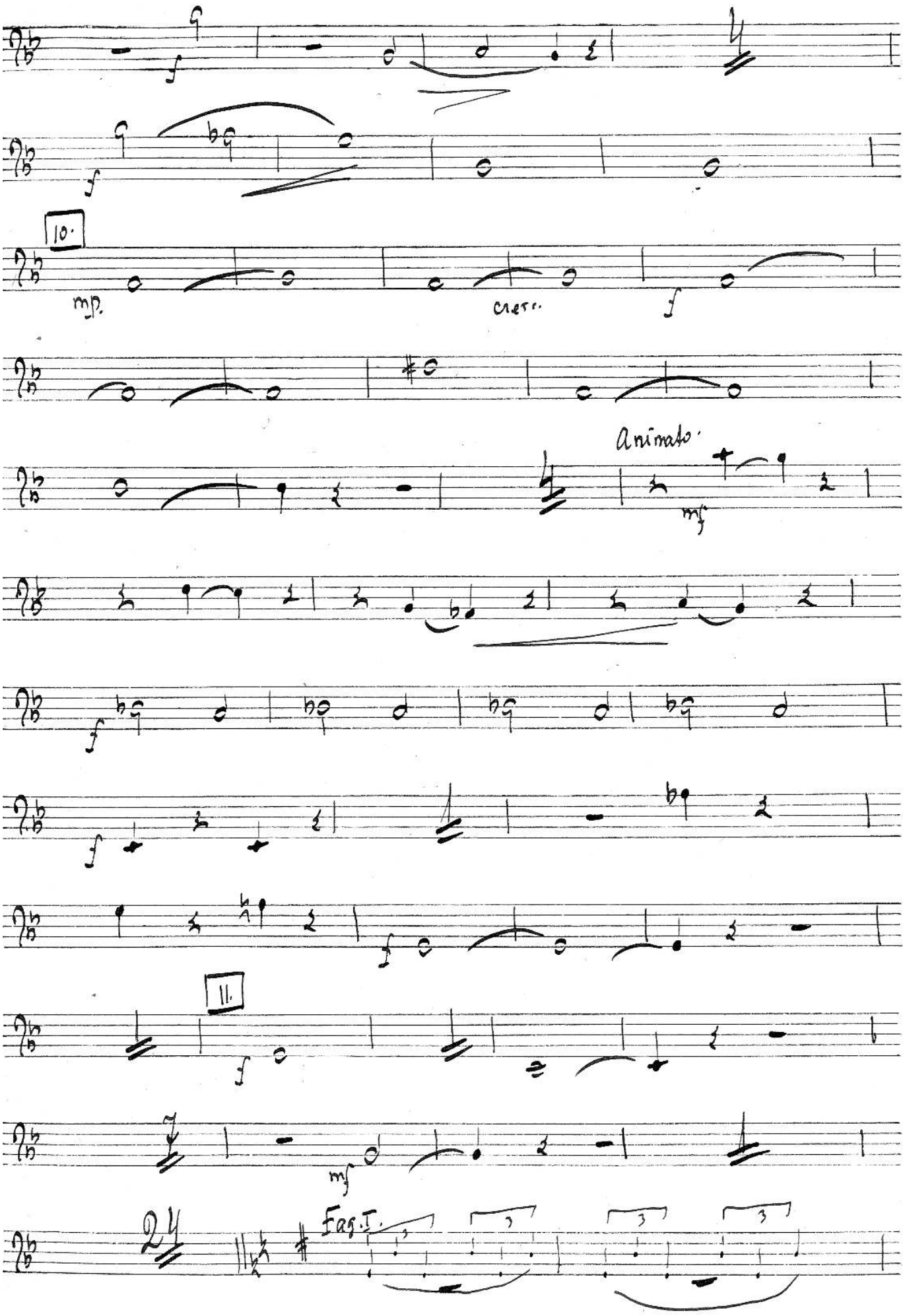
10.
mp.
cresc.
f
Animato.
mf
f
f
f
11.
f
mf
2/4
Fag. I.

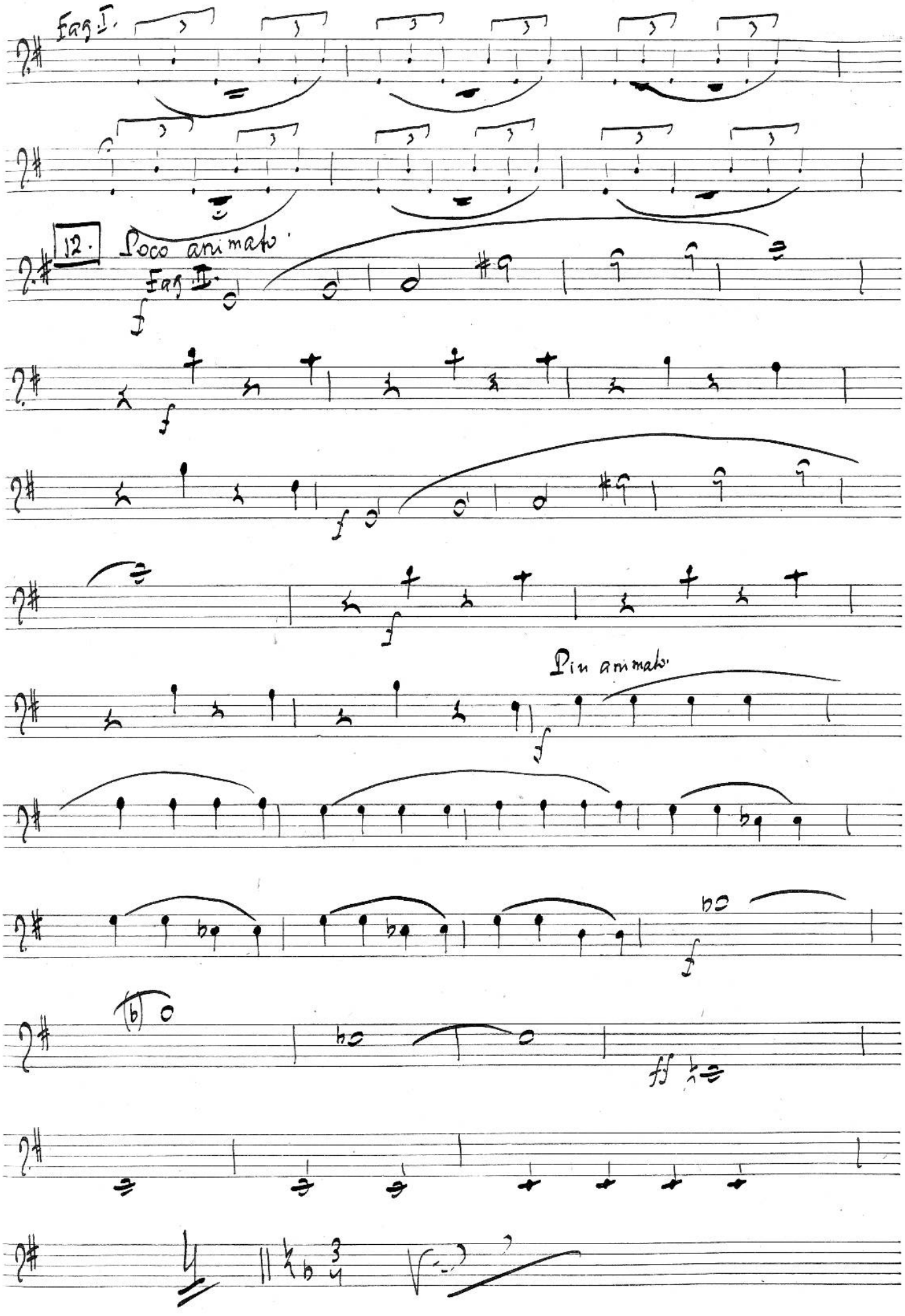
Fag. I.
12.
Poco animato.
Fag. II.
I
Più animato.

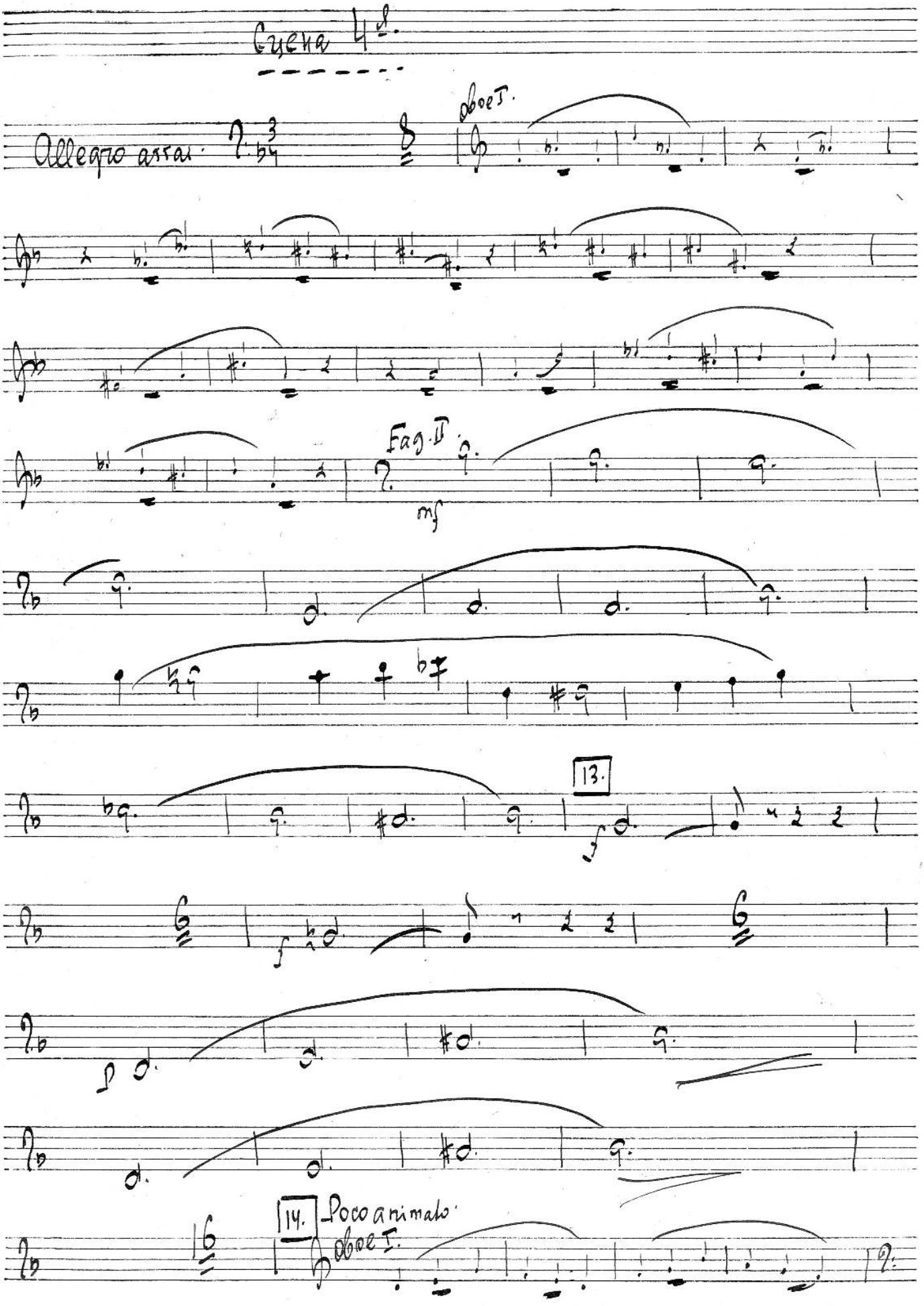
Cuena 4d.
Allegro assai.
Oboe I.
Fag. II
mf
13.
f
14. Poco animato.
Oboe I.

Fag. II.

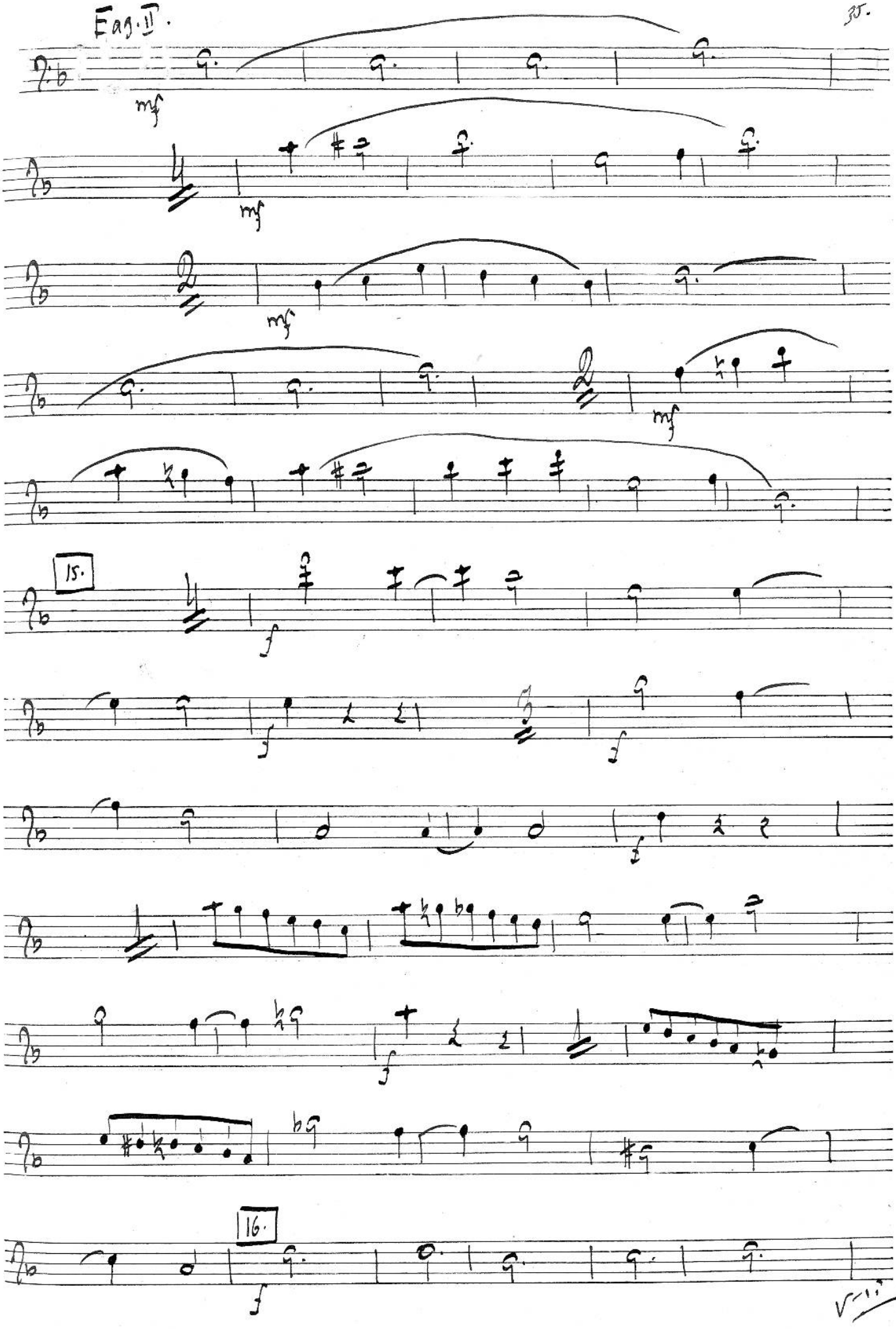

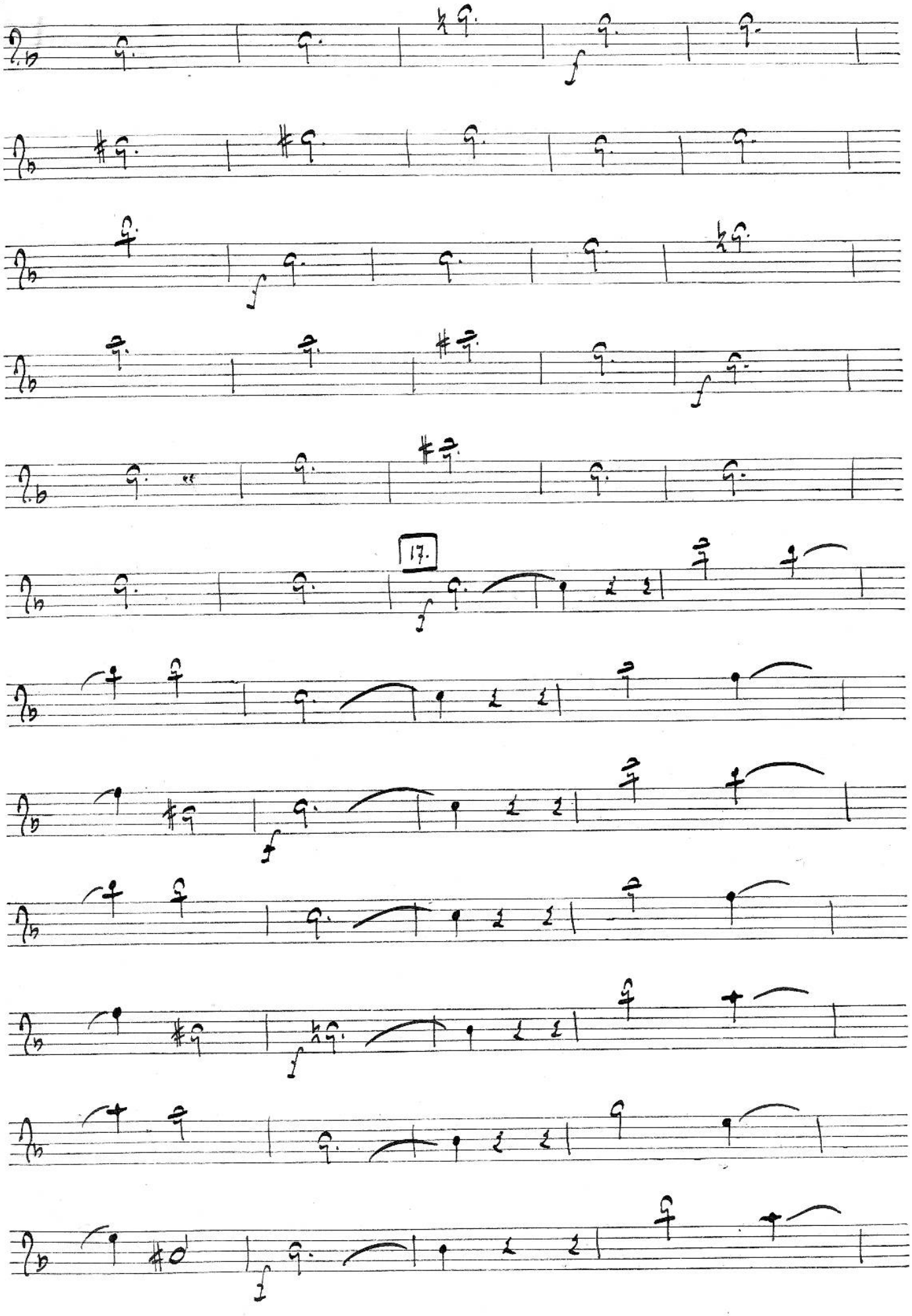
17.

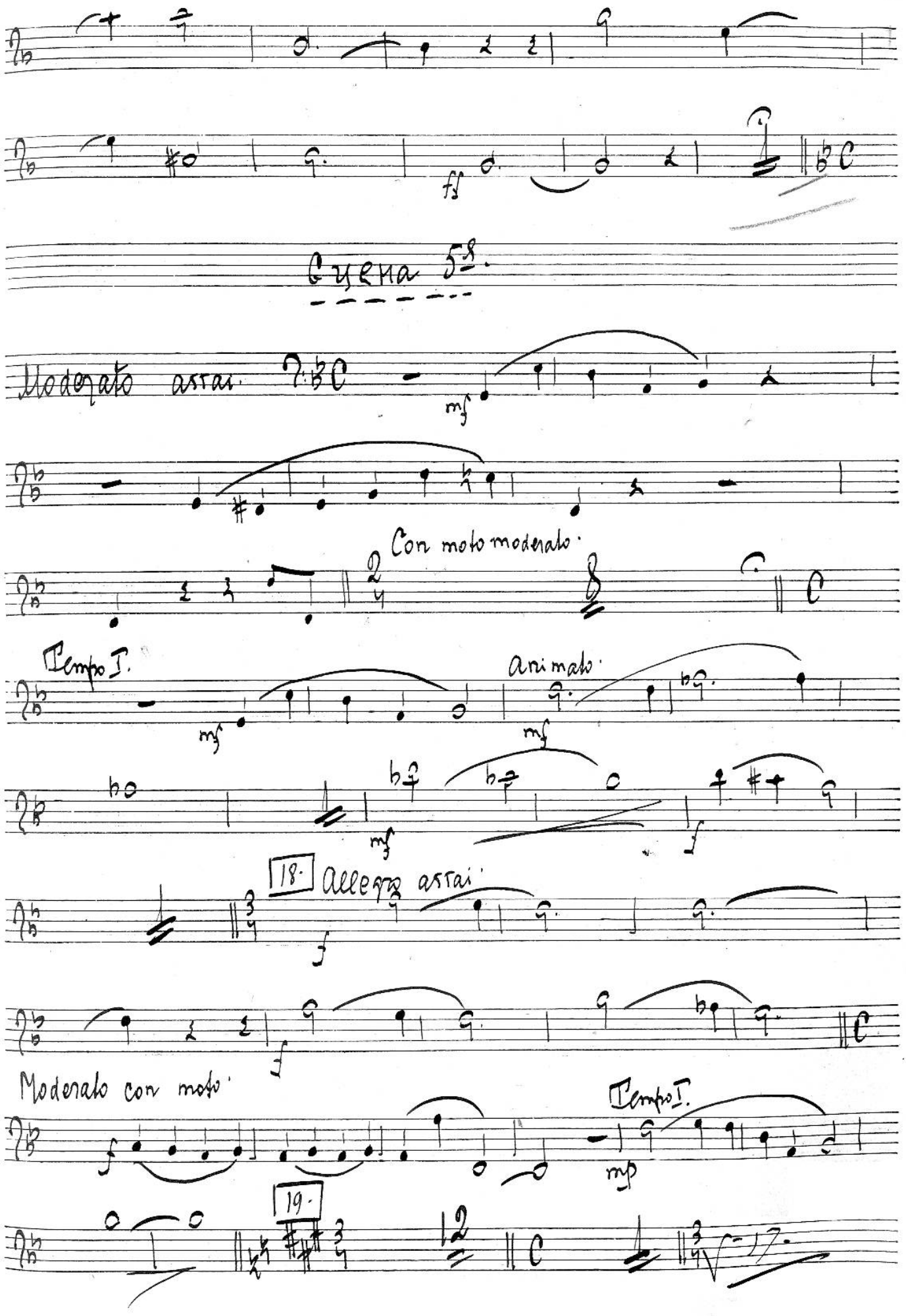
Cyena 5te.
Moderato assai.
mf
Con moto moderato.
Tempo I.
mf
animato.
mf
mf
f
18.
Allegro assai.
f
f
Moderato con moto.
f
Tempo I.
mp
19.

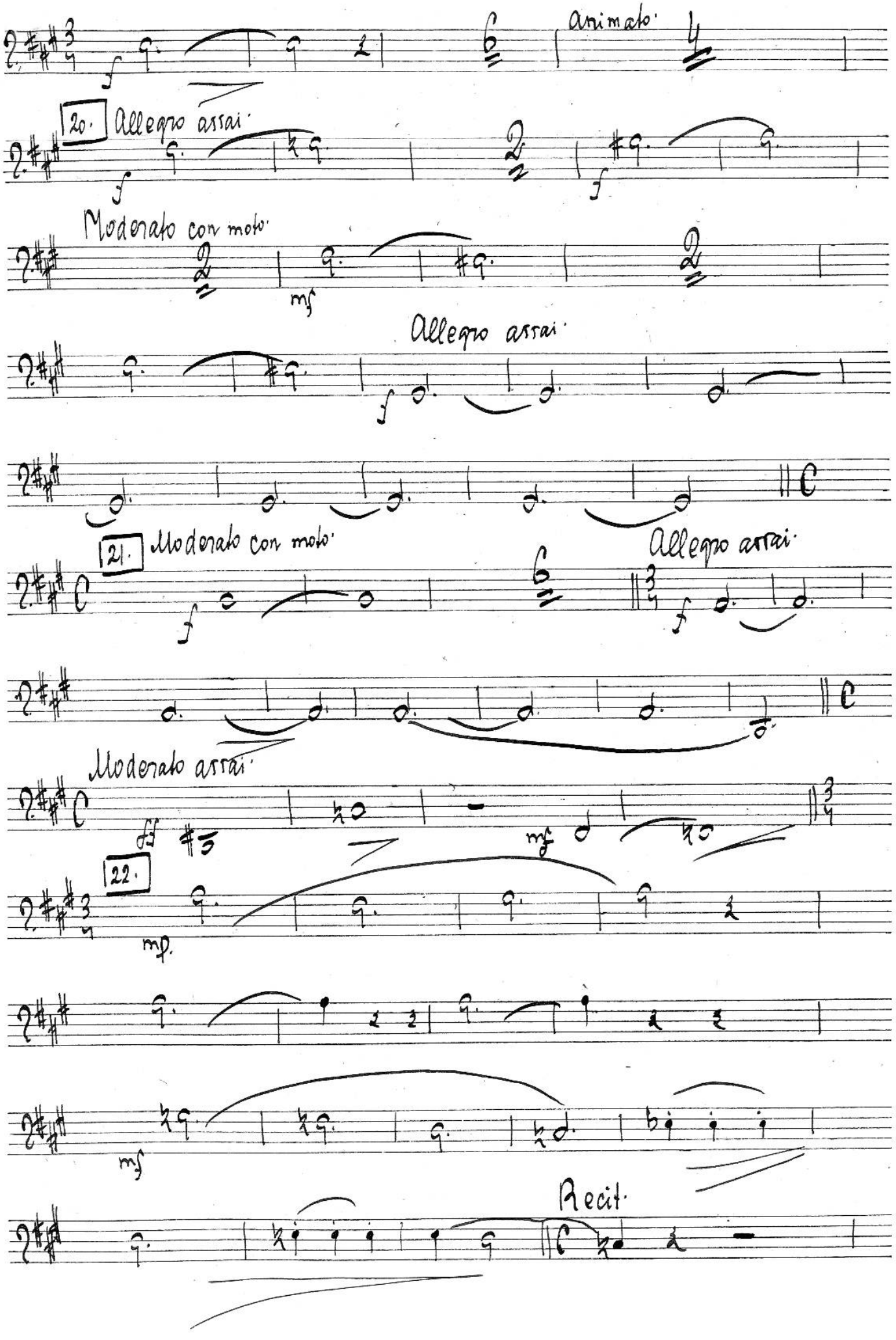
animato.
20. Allegro assai.
Moderato con moto.
Allegro assai.
21. Moderato con moto.
Allegro assai.
Moderato assai.
22.
Recit.

Allegro moderato

Molto lento.

23.

Moderato assai.

Recit.

a tempo.

mp

Сцена 6-я.

Moderato assai.

24.

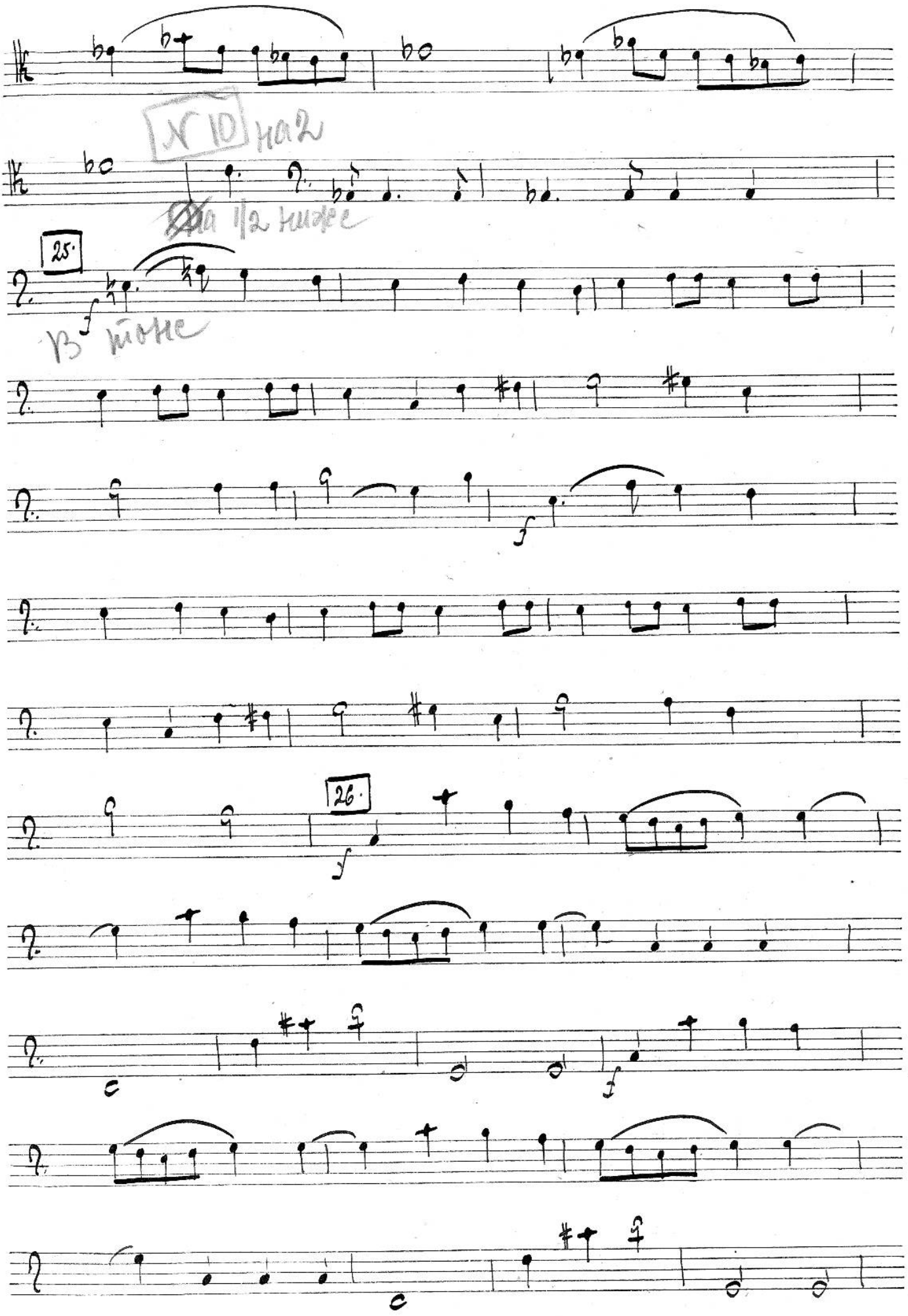
25.
26.

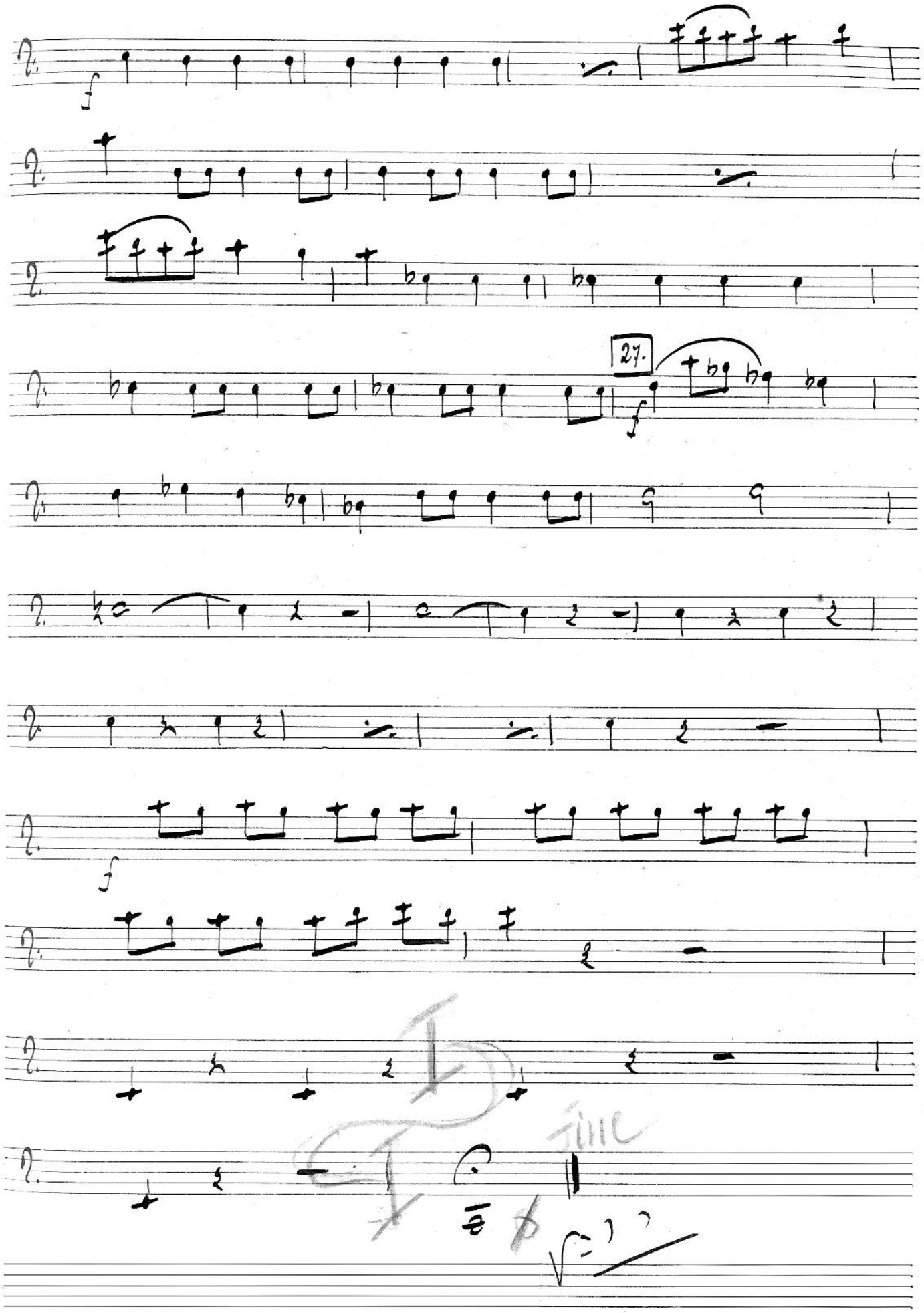
27.

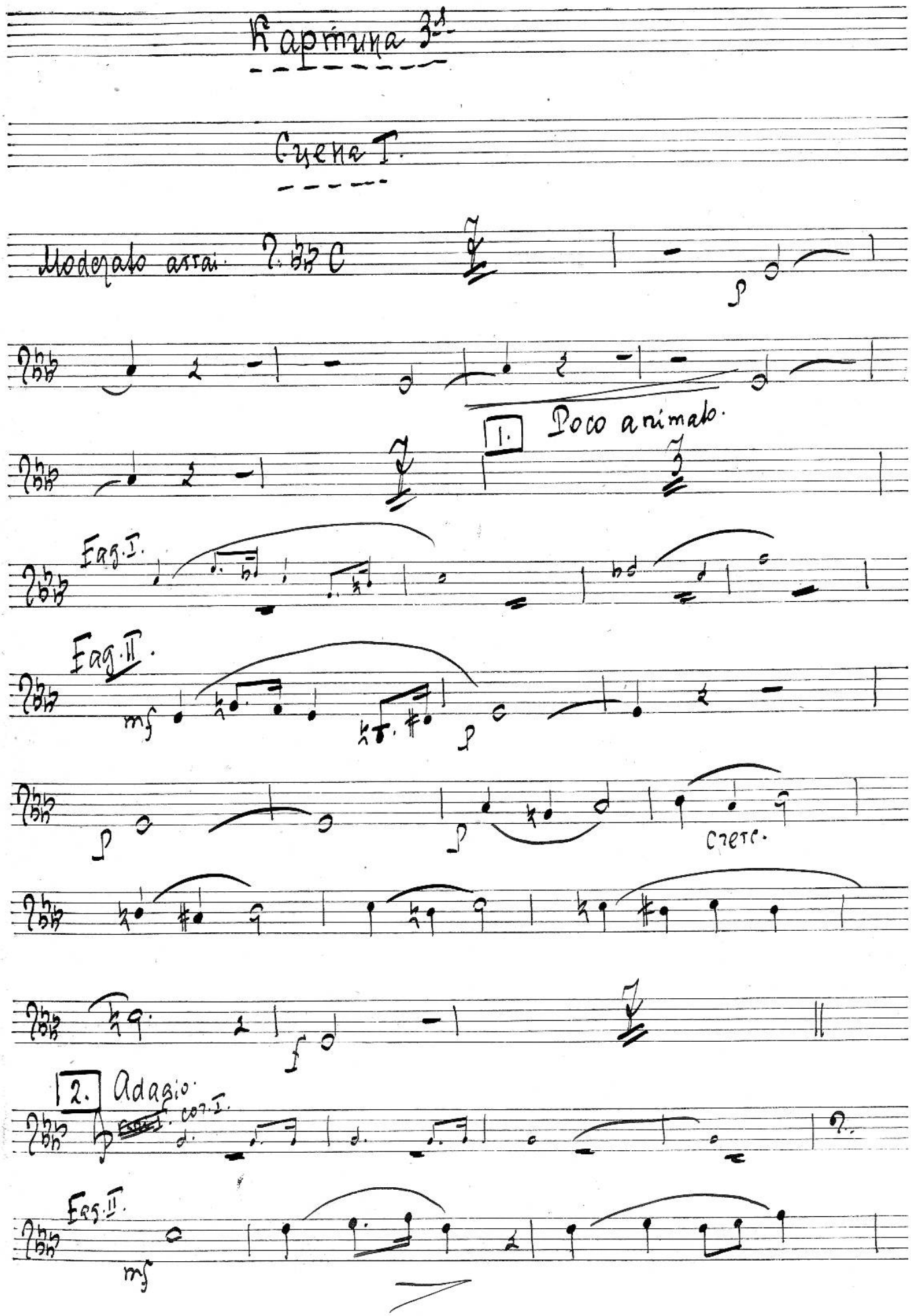
Партия 3-й.
Сцена I.
Moderato assai.
1. Poco animato.
Fag. I.
Fag. II.
mf
p
cresc.
2. Adagio.
con. I.
Fag. II.
mf

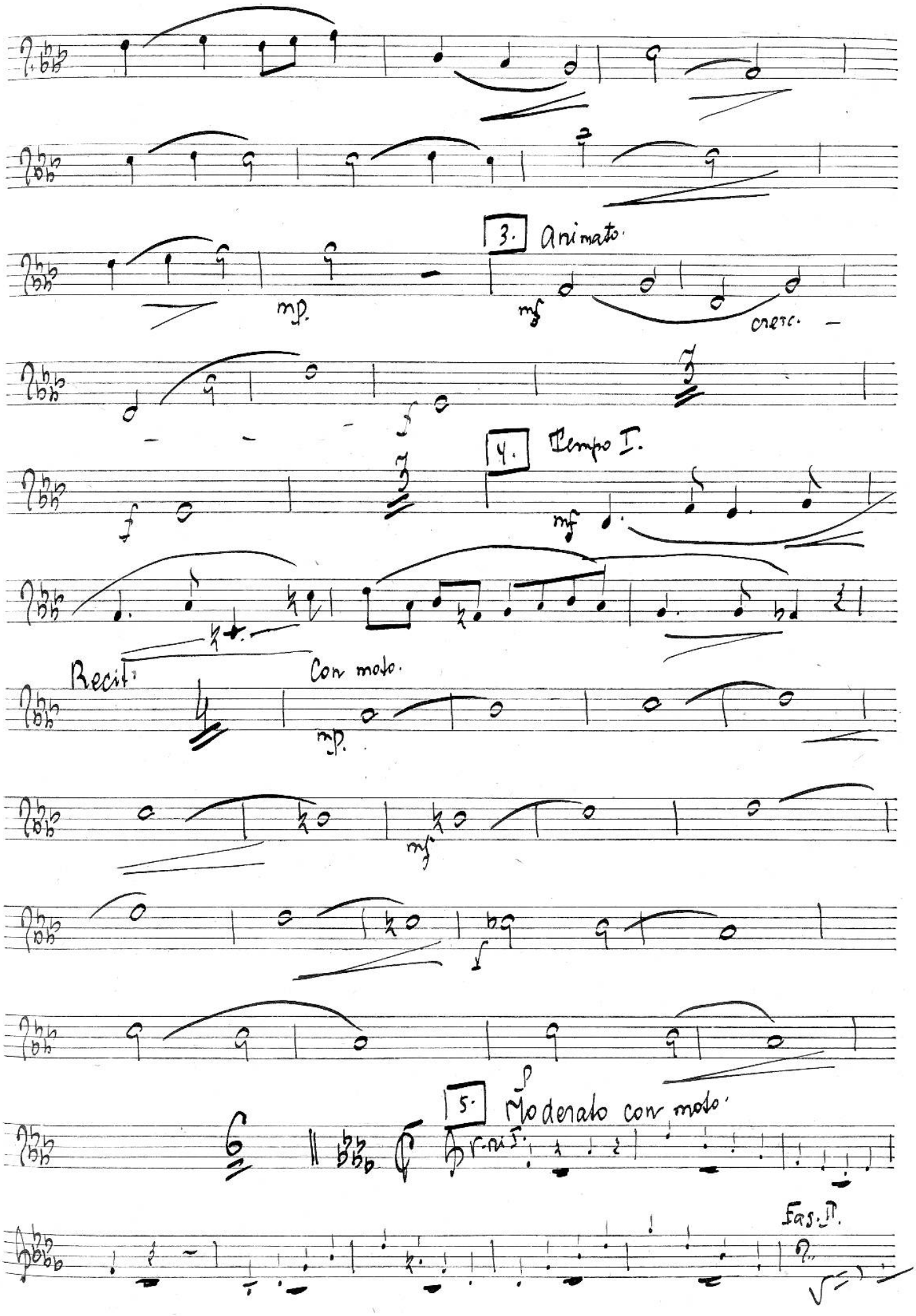
3. Animato.
mp.
mf
cresc.
4. Tempo I.
mf
Recit.
Con moto.
mp.
mf
f
5. Moderato con moto.
Fag. II.

Fag. II.

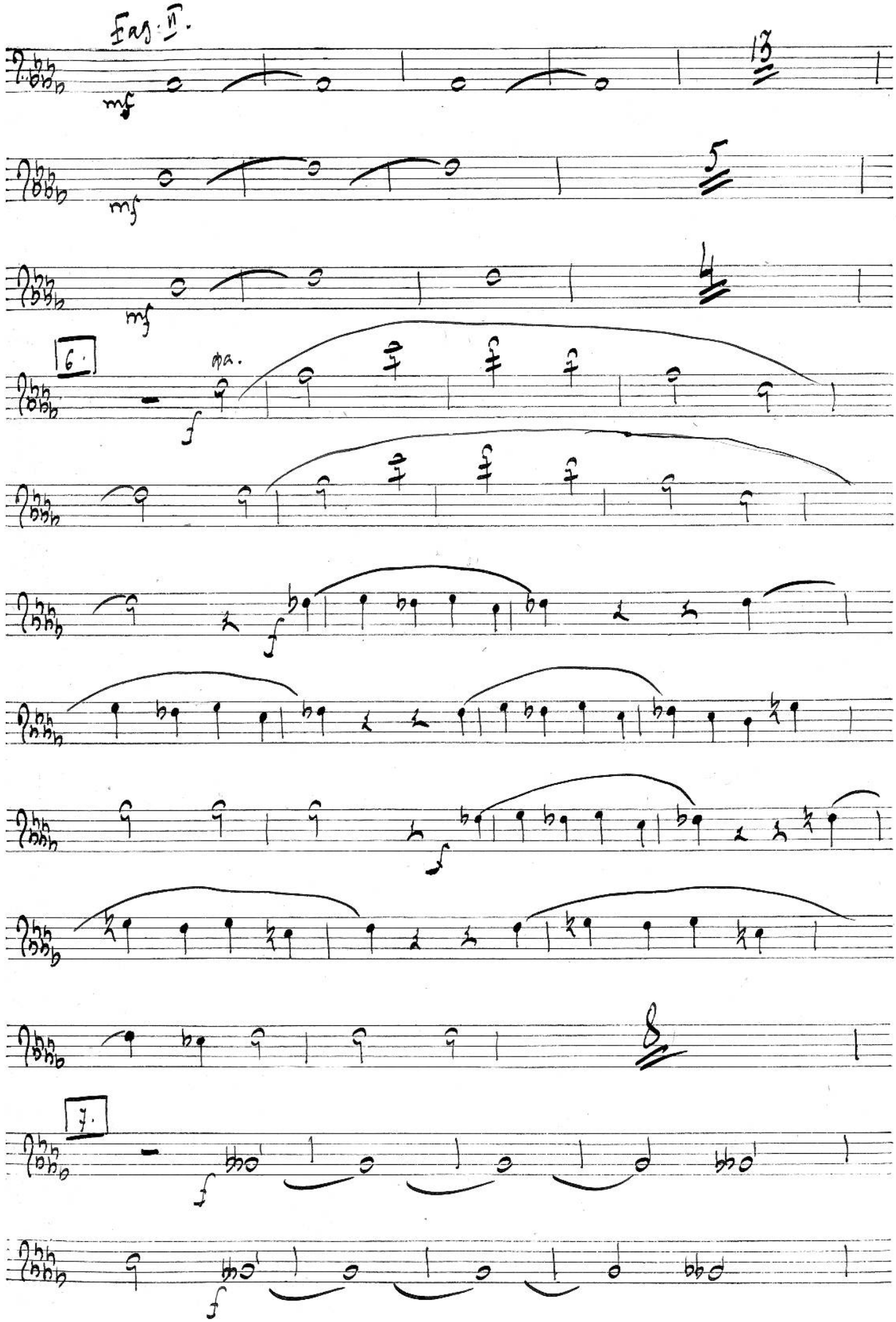

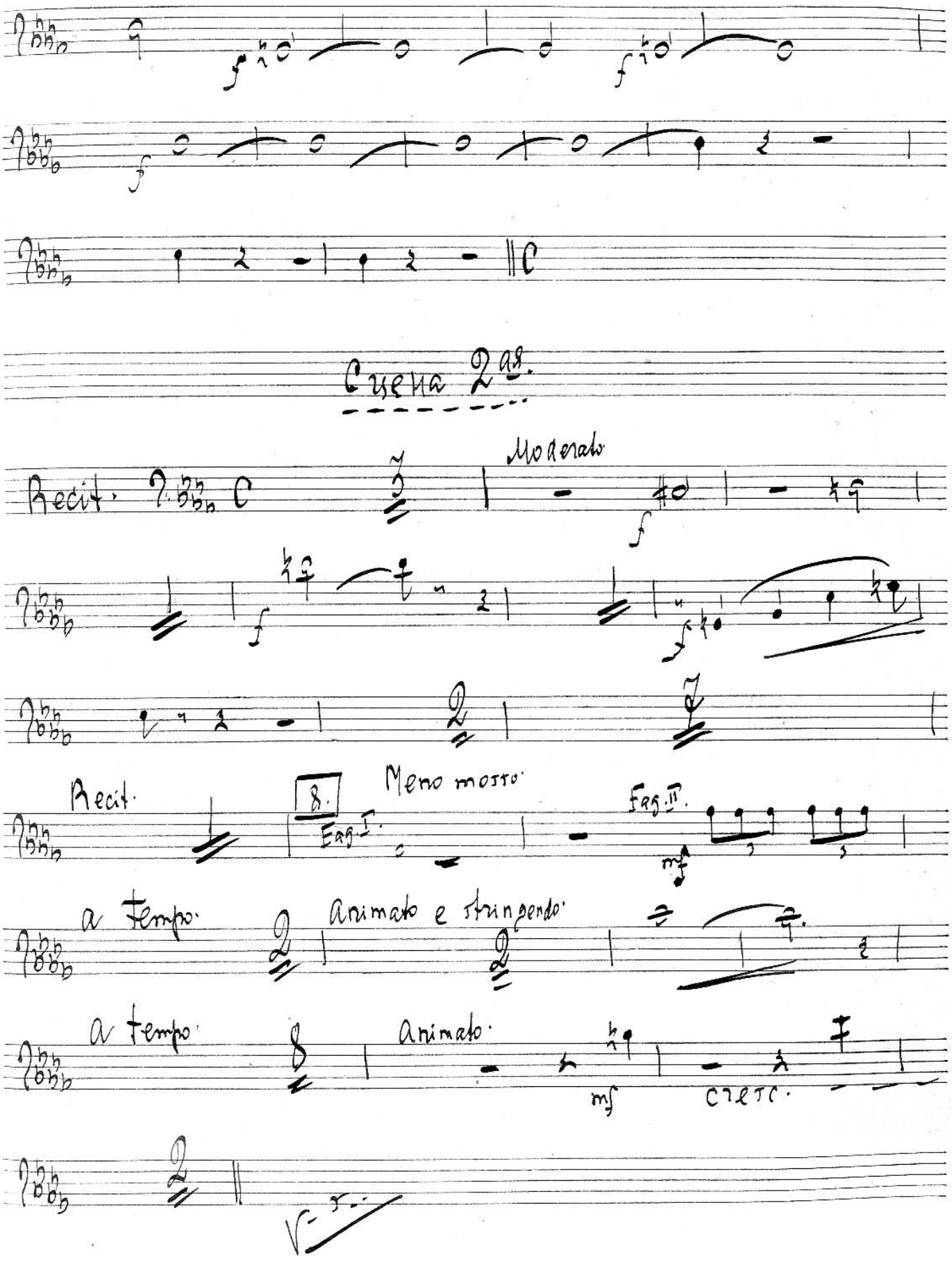
Cuema 2as.
Recit.
Moderato
Recit.
8.
Meno mosso.
Fag. I.
Fag. II.
a tempo.
Animato e stringendo.
a tempo.
Animato.
cresc.

N 5

Сцена 3я.

rit.

ff

Meno mosso

Fag. I.

Fag. I.

Fag. II.

mp.

f

9. Animato.

mf

mf

mf

a tempo.

mp.

10.

mp.

mf

Più animato.

f

11. andante.

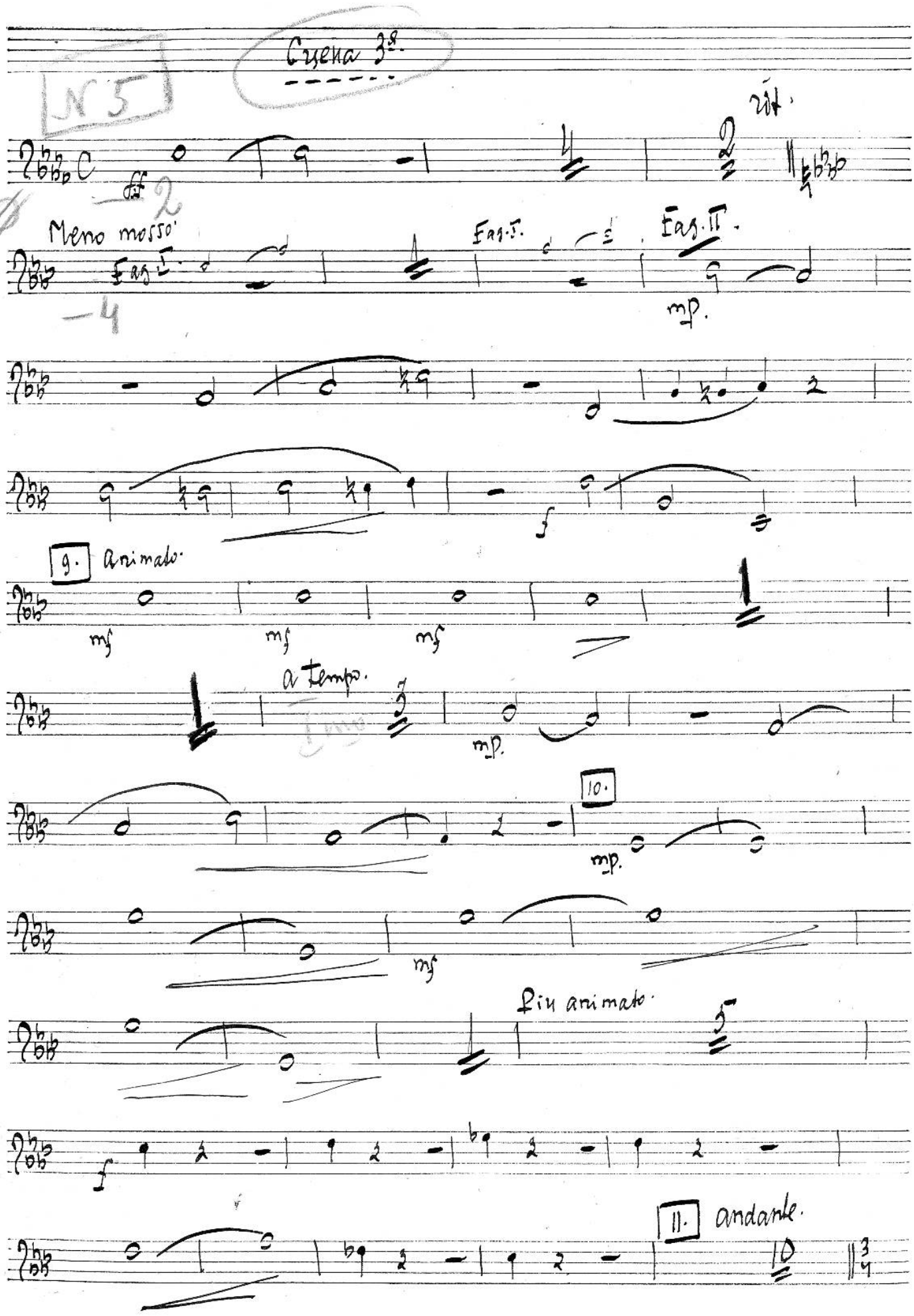

L'istesso tempo.

Fag. I.

12. Poco animato.

— 3

Più animato.

a tempo.

V.ni I.

Clar. I II.

V.ni I.

Clar. I.

13. L'istesso tempo.

V.ni I.

Fag. II.

f

14. L'istesso tempo.

mf

16

Fag. I.

Fag. I.

Fag. I.

15. V.ni I. Poco animato.

Fag. II.

Fag. II.

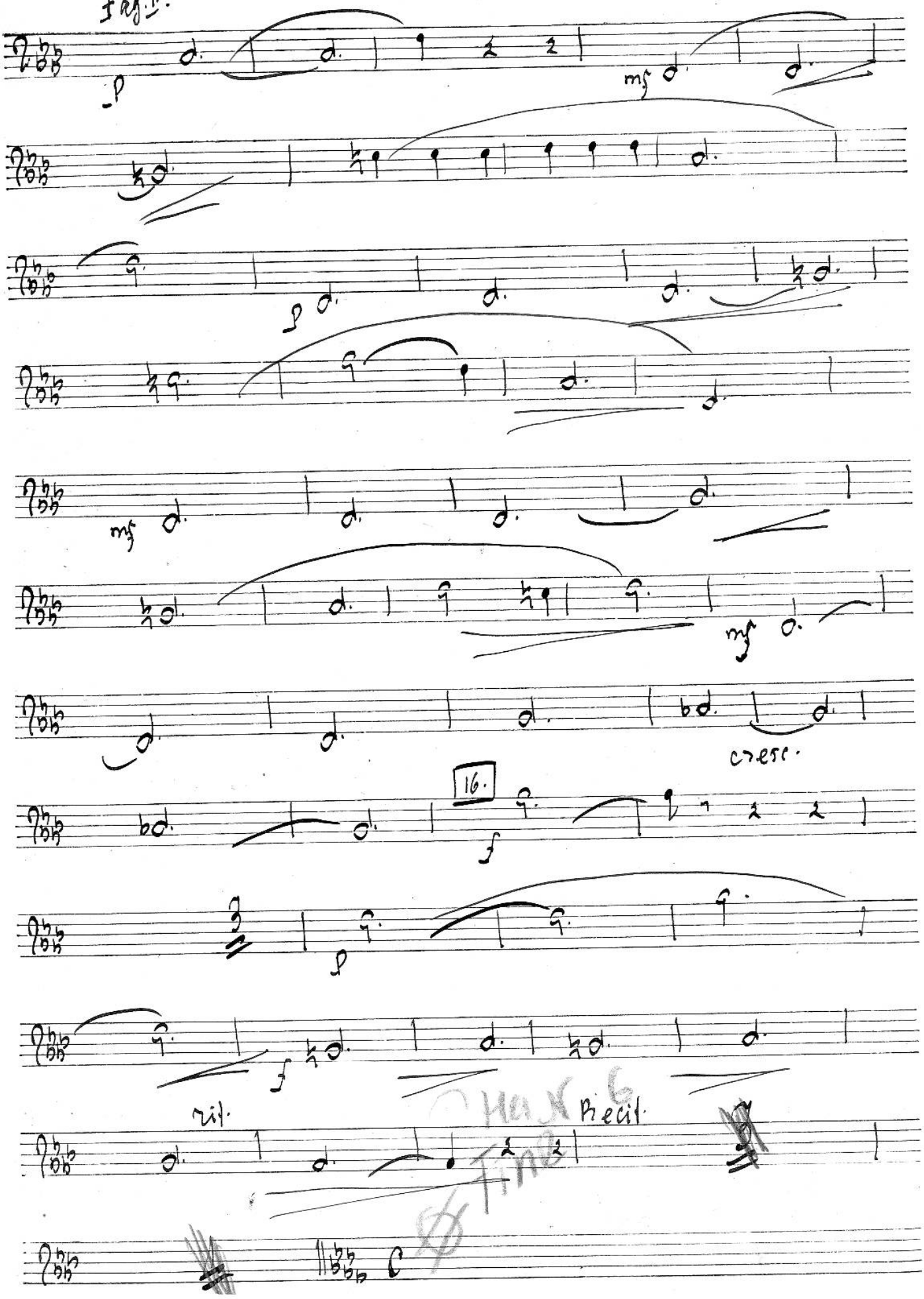

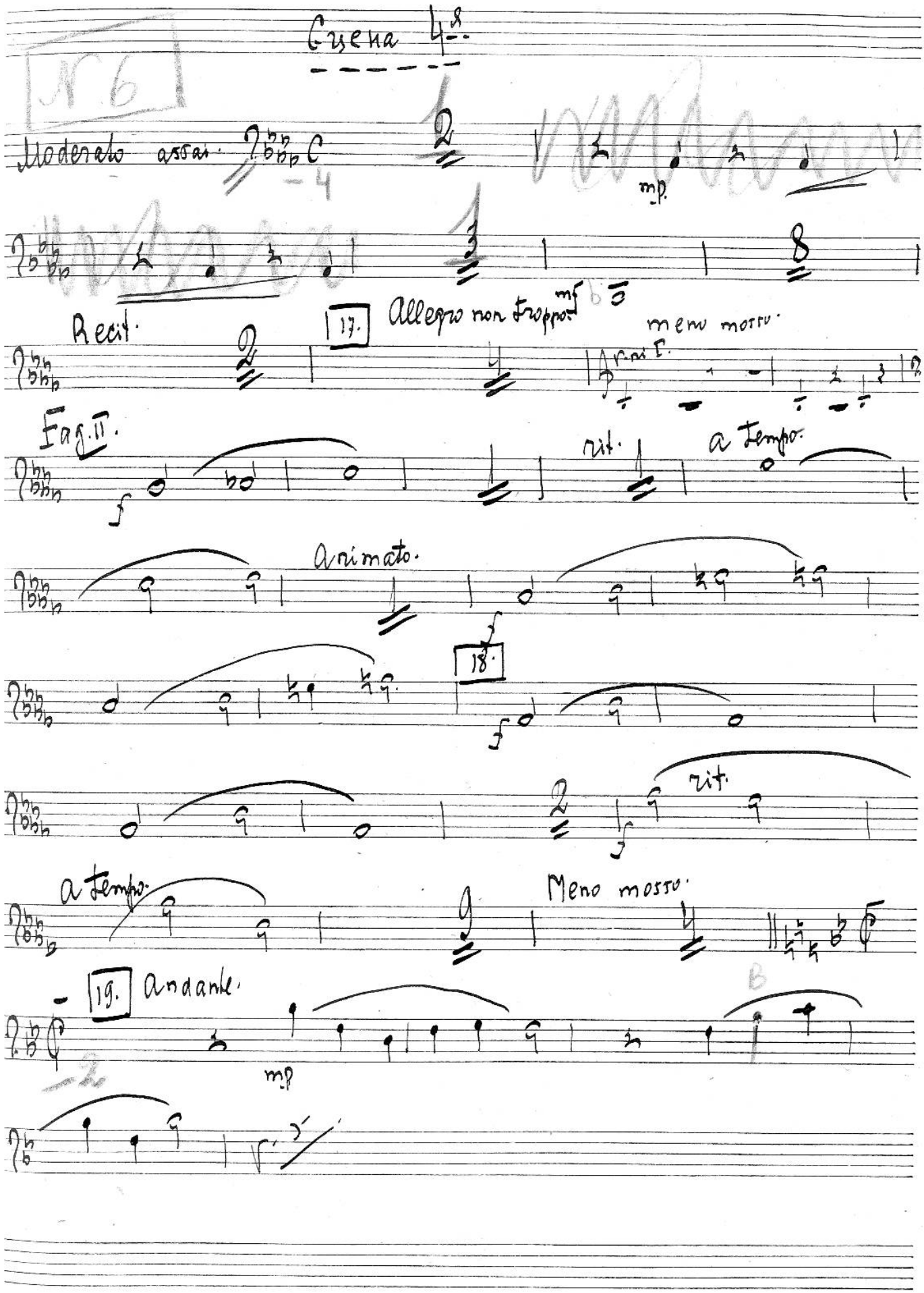
Сцена 4я.
№ 6
Moderato assai.
mp.
Recit.
17.
Allegro non troppo.
meno mosso.
Fag. II.
rit.
a tempo.
Animato.
18.
rit.
a tempo.
Meno mosso.
19.
Andante.
mp

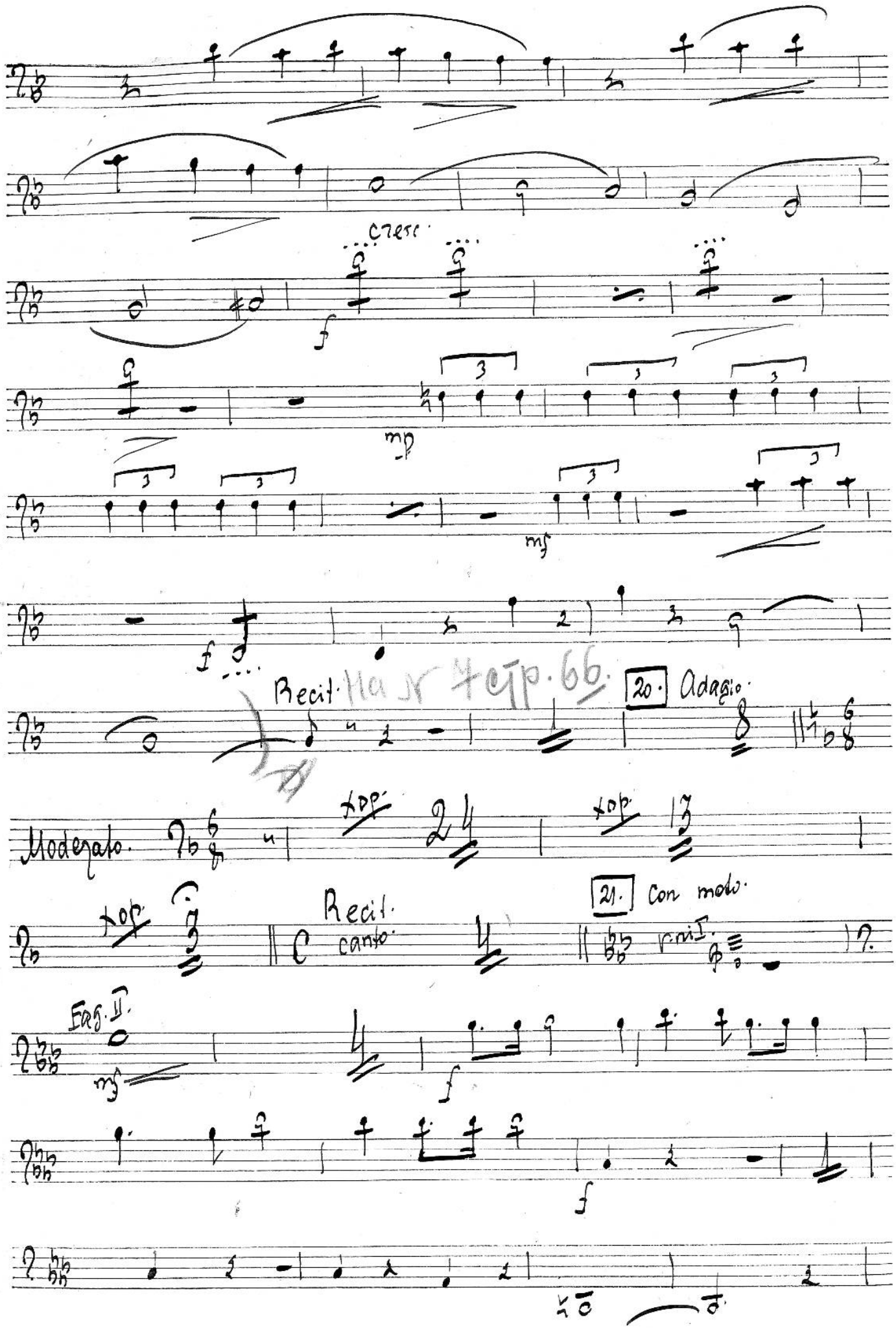
cresc.
f
mp
mf
f
Recit.
20. Adagio
Moderato.
xop.
xop.
xop.
Recit.
canto
21. Con moto.
Fag. II.
mf
f
f

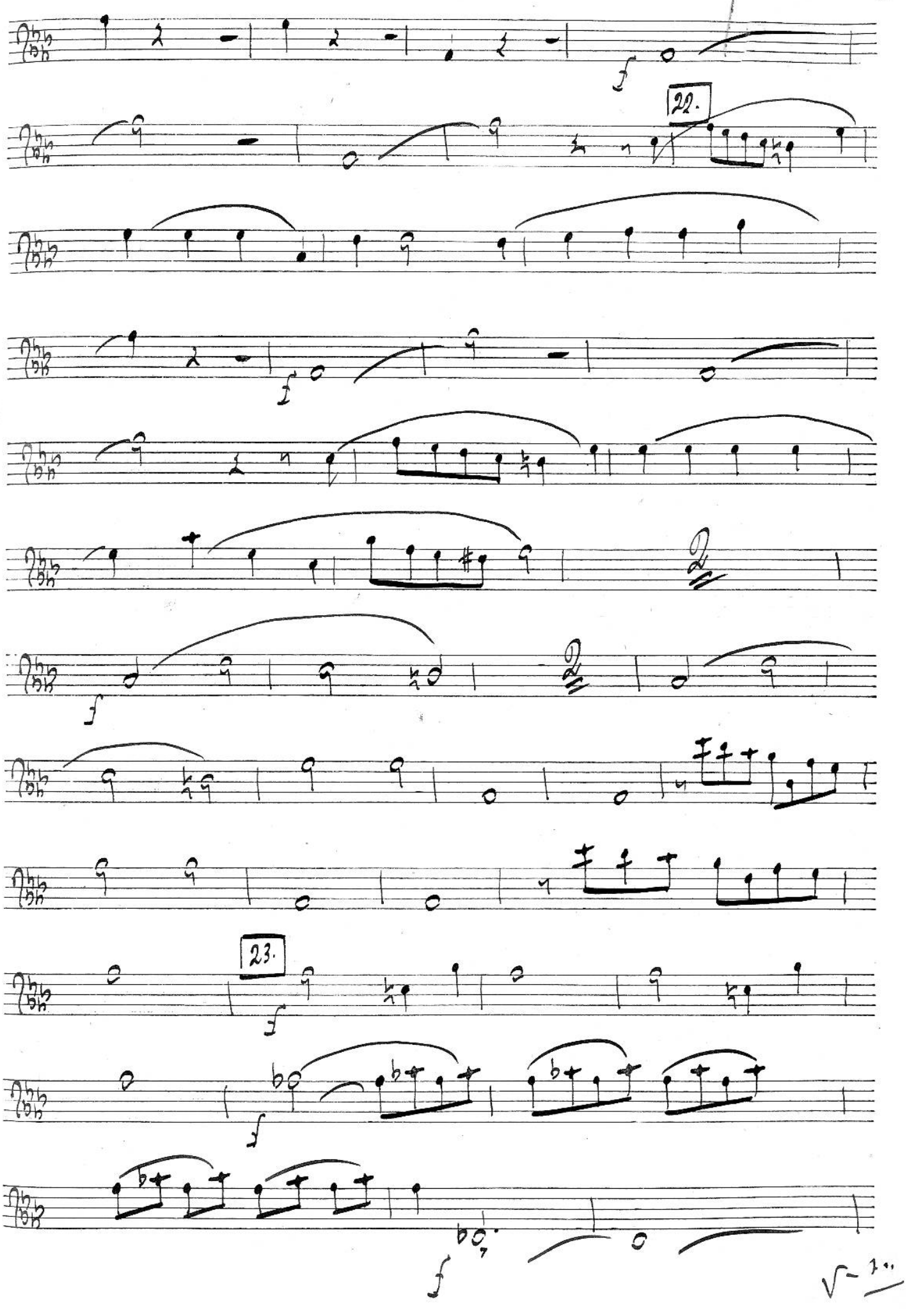
22.
23.

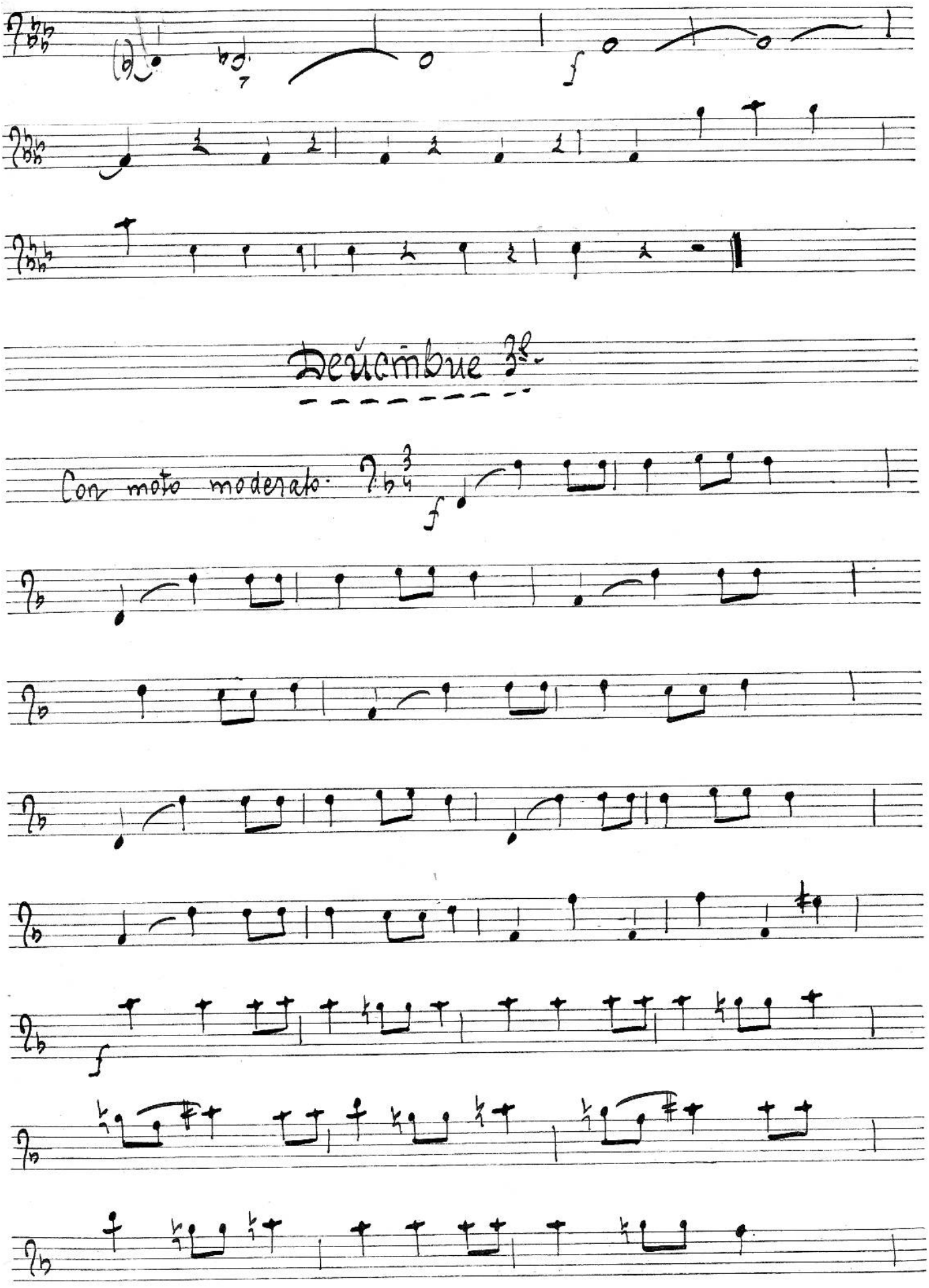
Decembre 3.
Con moto moderato.

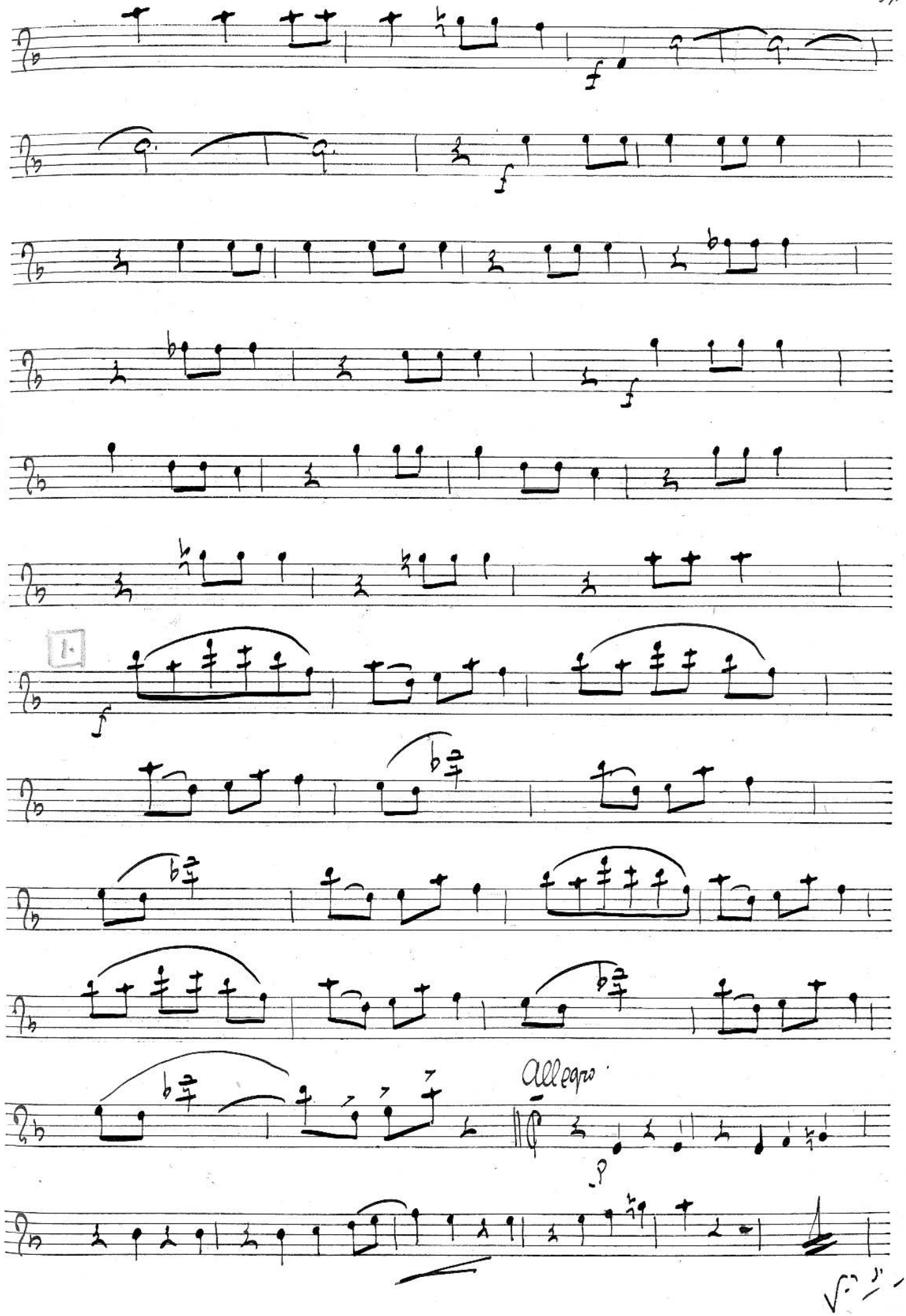
f
f
f
f
Allegro

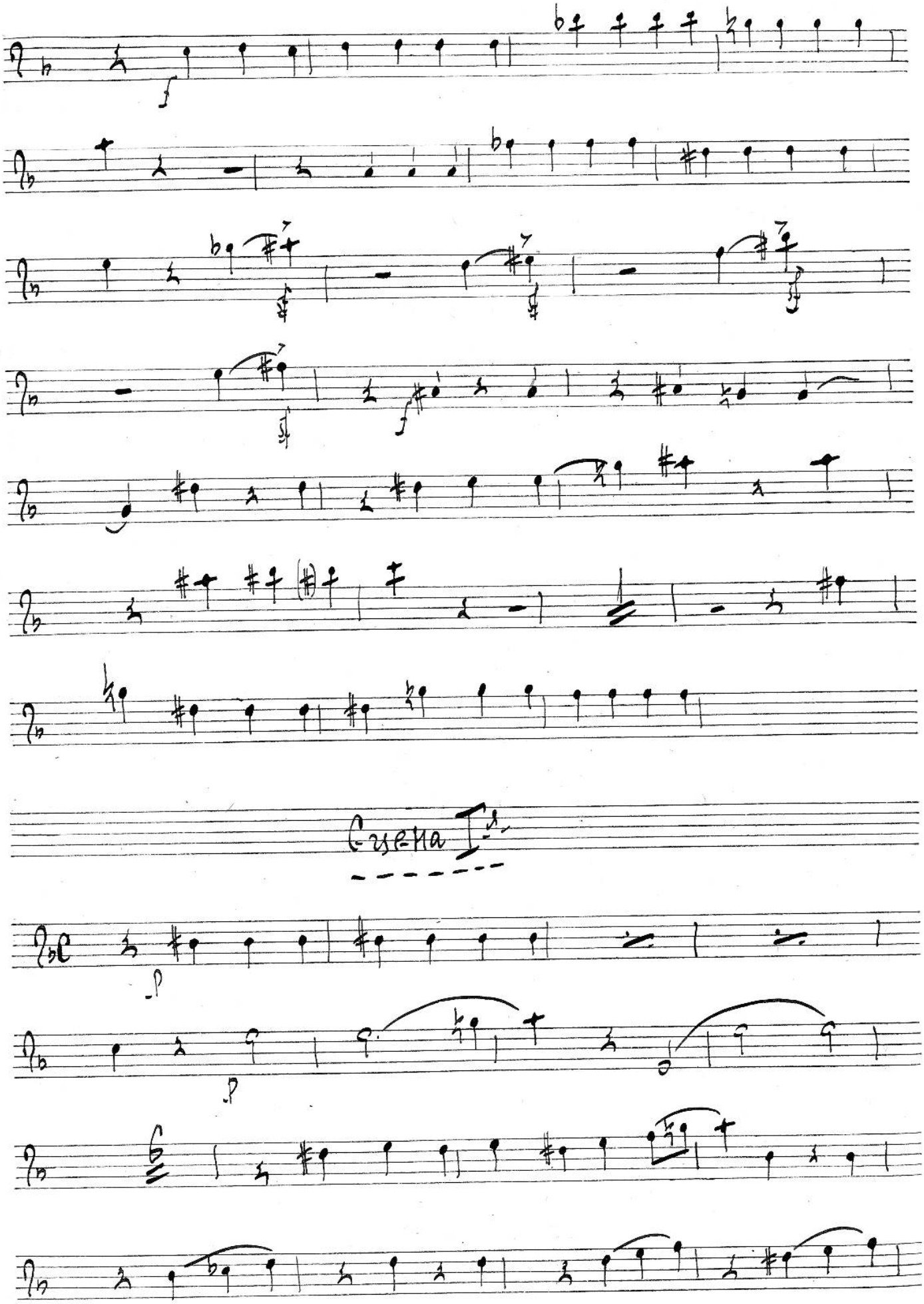
Cuena

2.

3.

Сцена 2-ая.

Сцена 3-я.

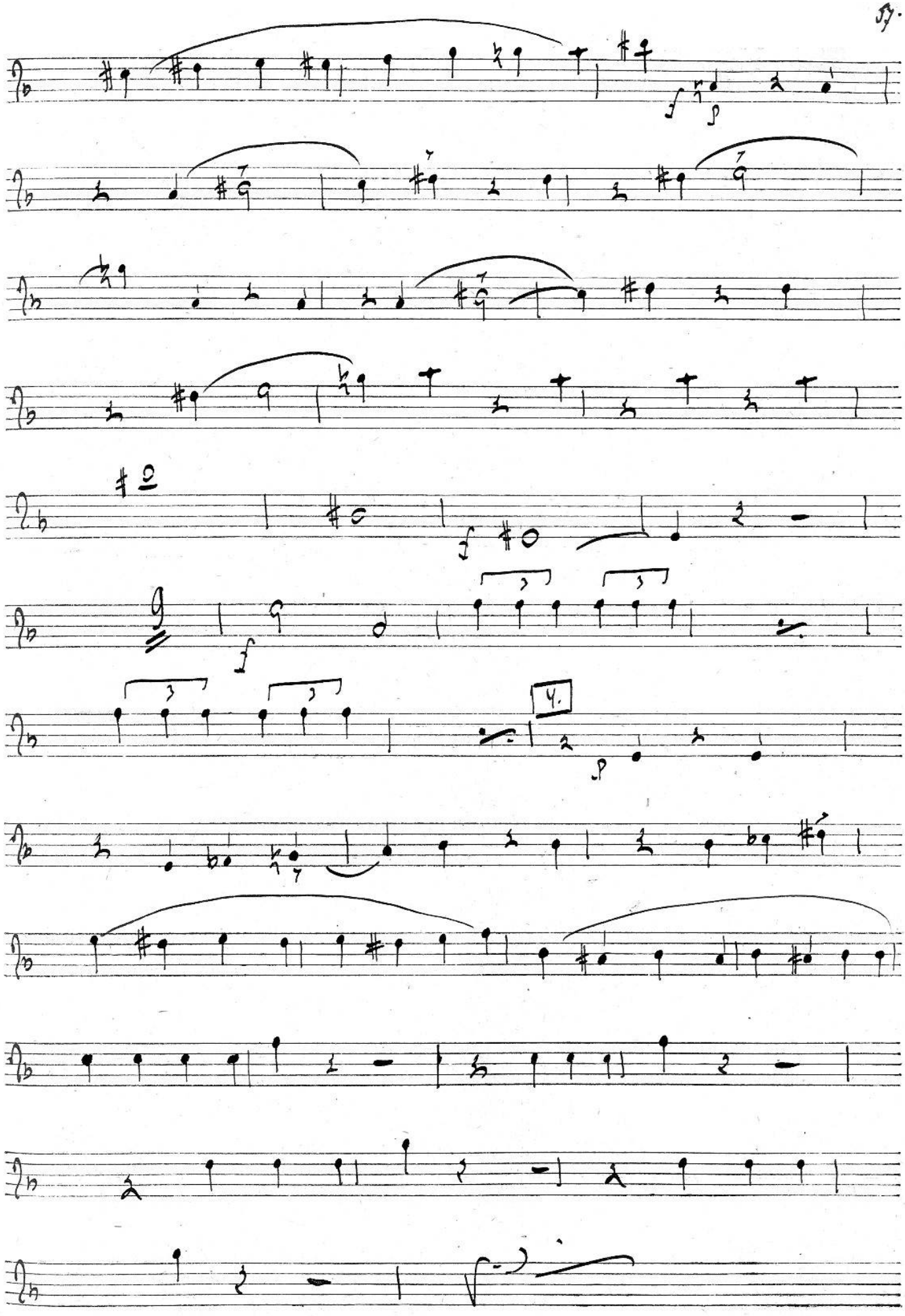
4.

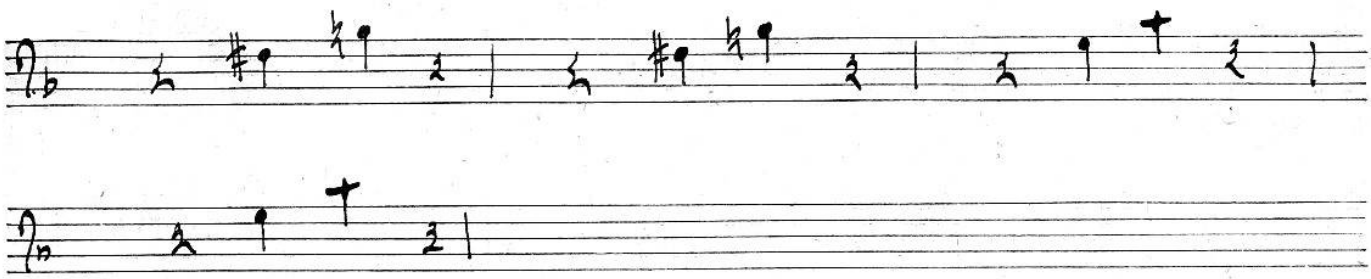

Сцена 4.я

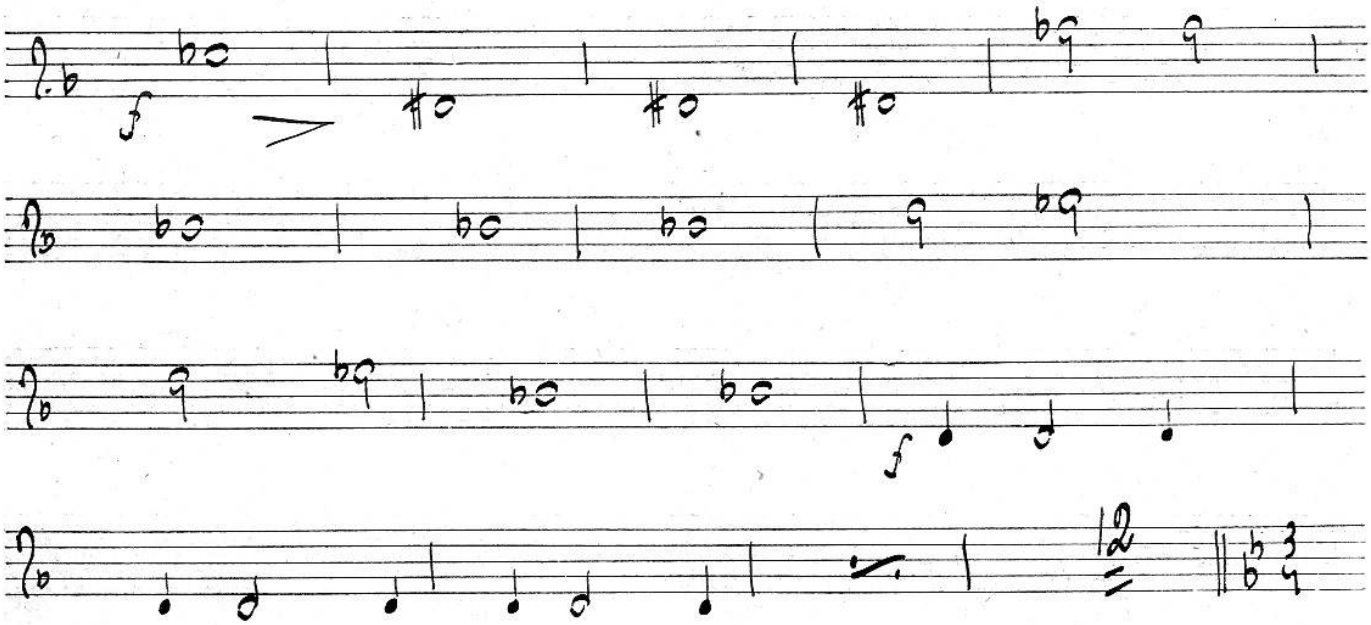

Шествие

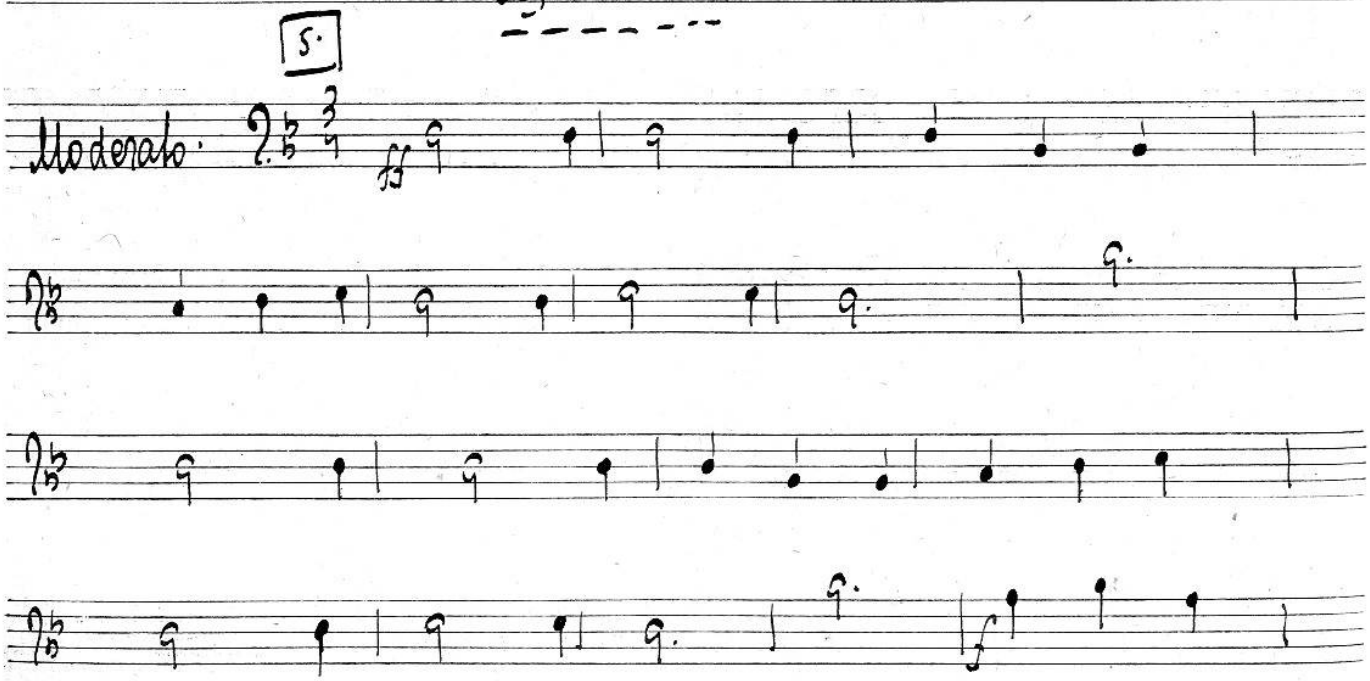

6.

f

7.

f

8.

ff

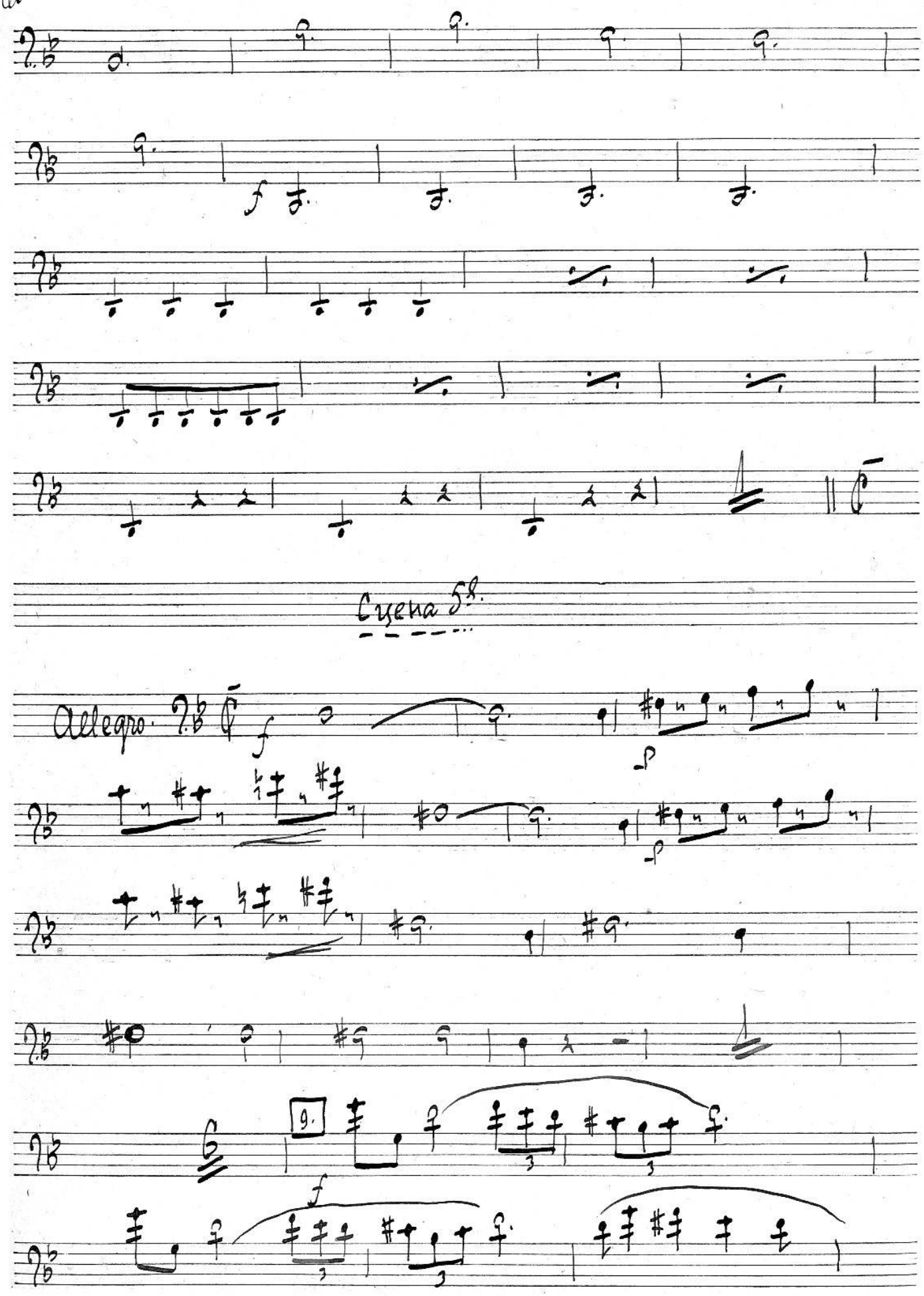
Сцена 5я.
Allegro.
9.

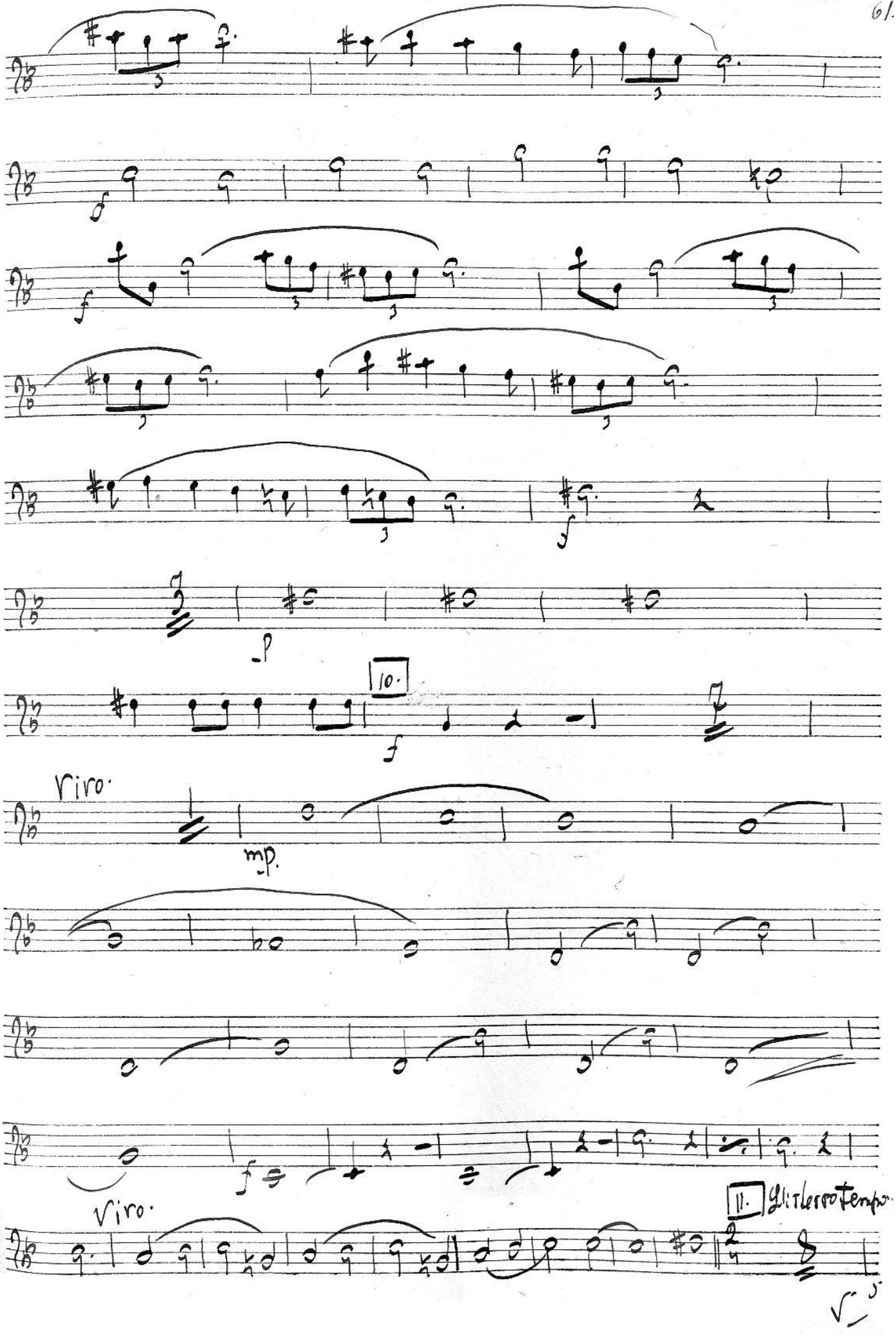
10.
Viro.
mp
Viro.
11. Gli stesso tempo

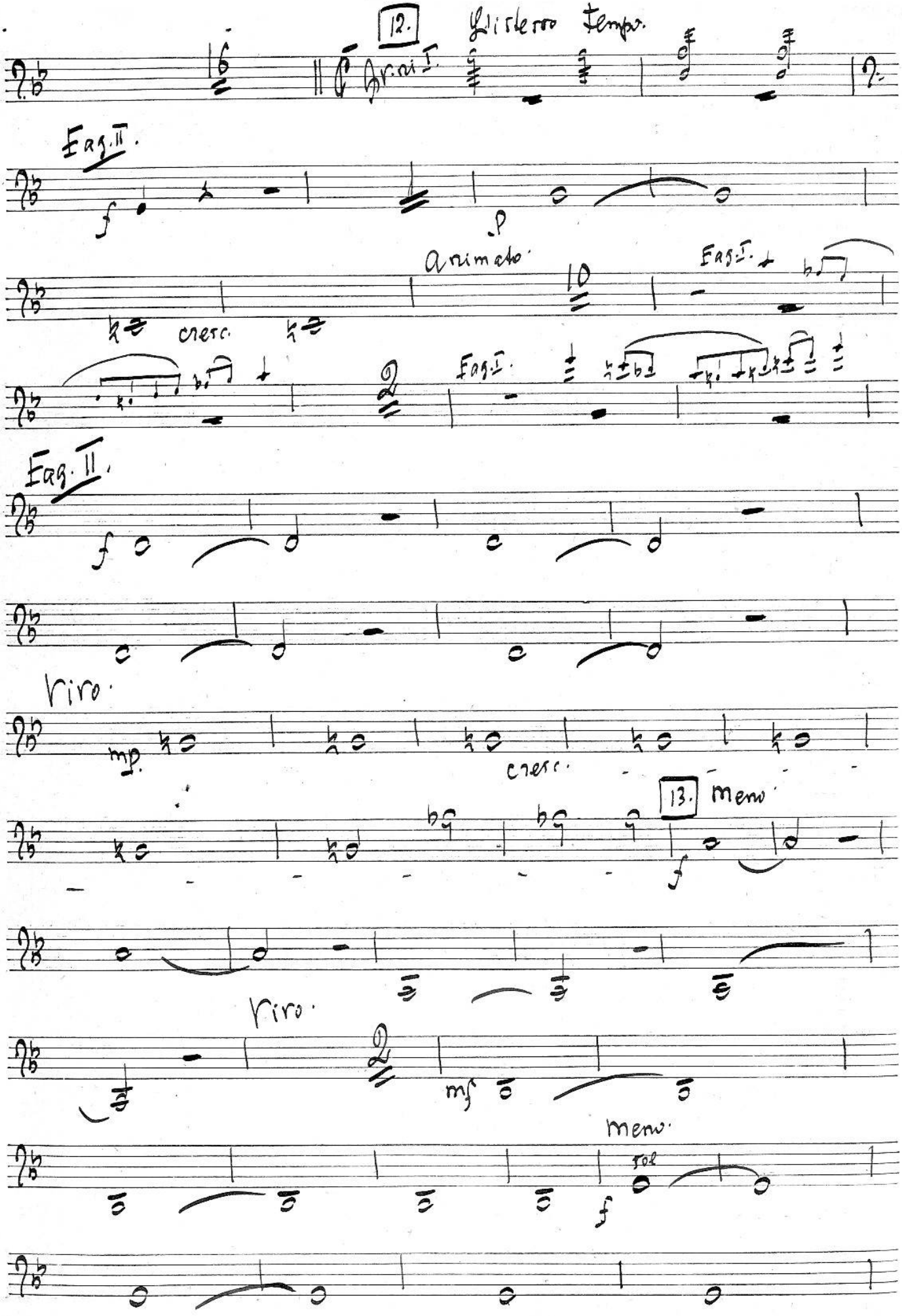
12.
Lisstesso Tempo.
Fag. II.
f
p
Animato
Fag. I.
cresc.
Fag. I.
Fag. II.
f
Vivo.
mp
cresc.
13.
Meno
f
Vivo.
mf
Meno.
sol
f

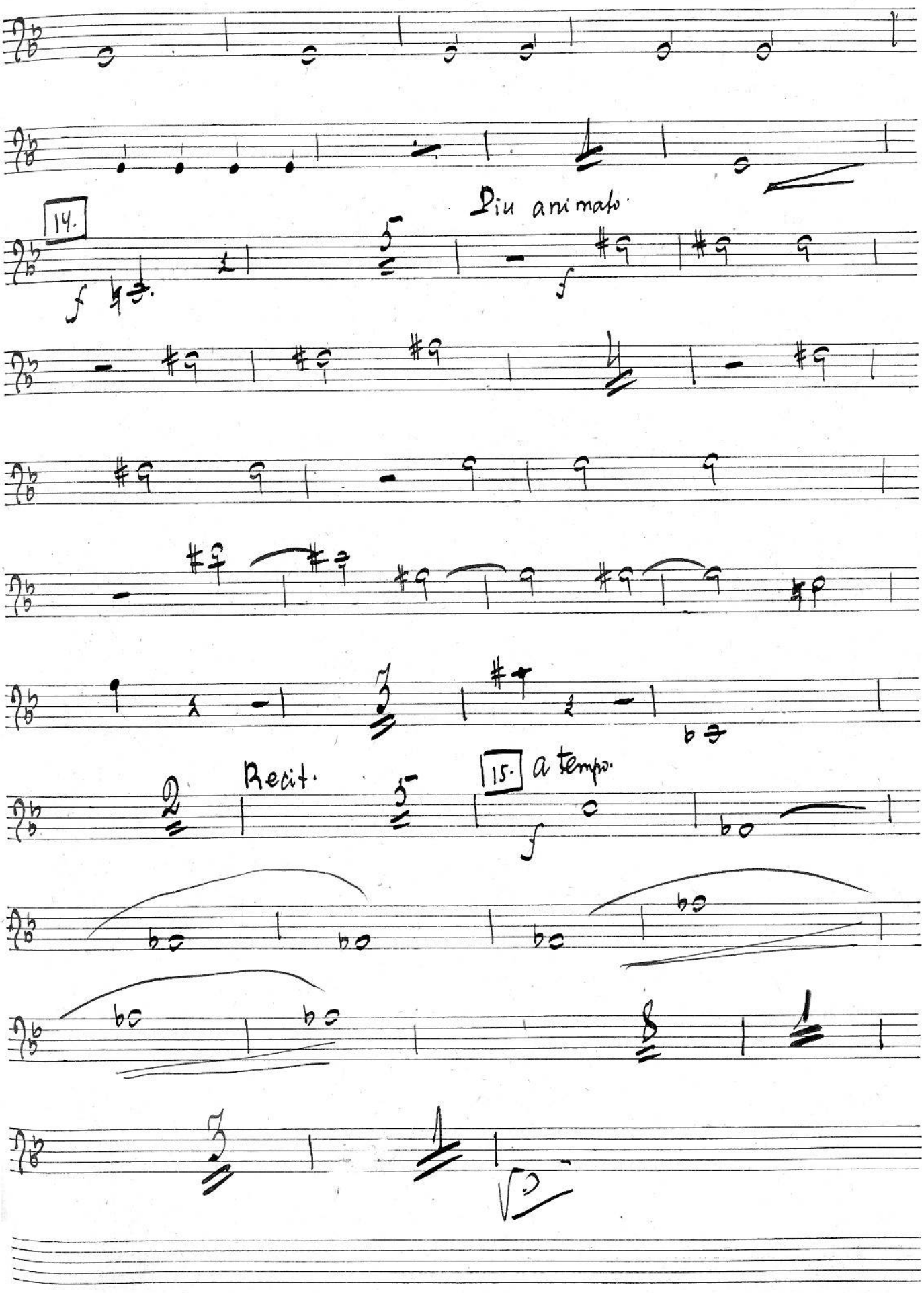
14.
Più animato.
Recit.
15.
a tempo.

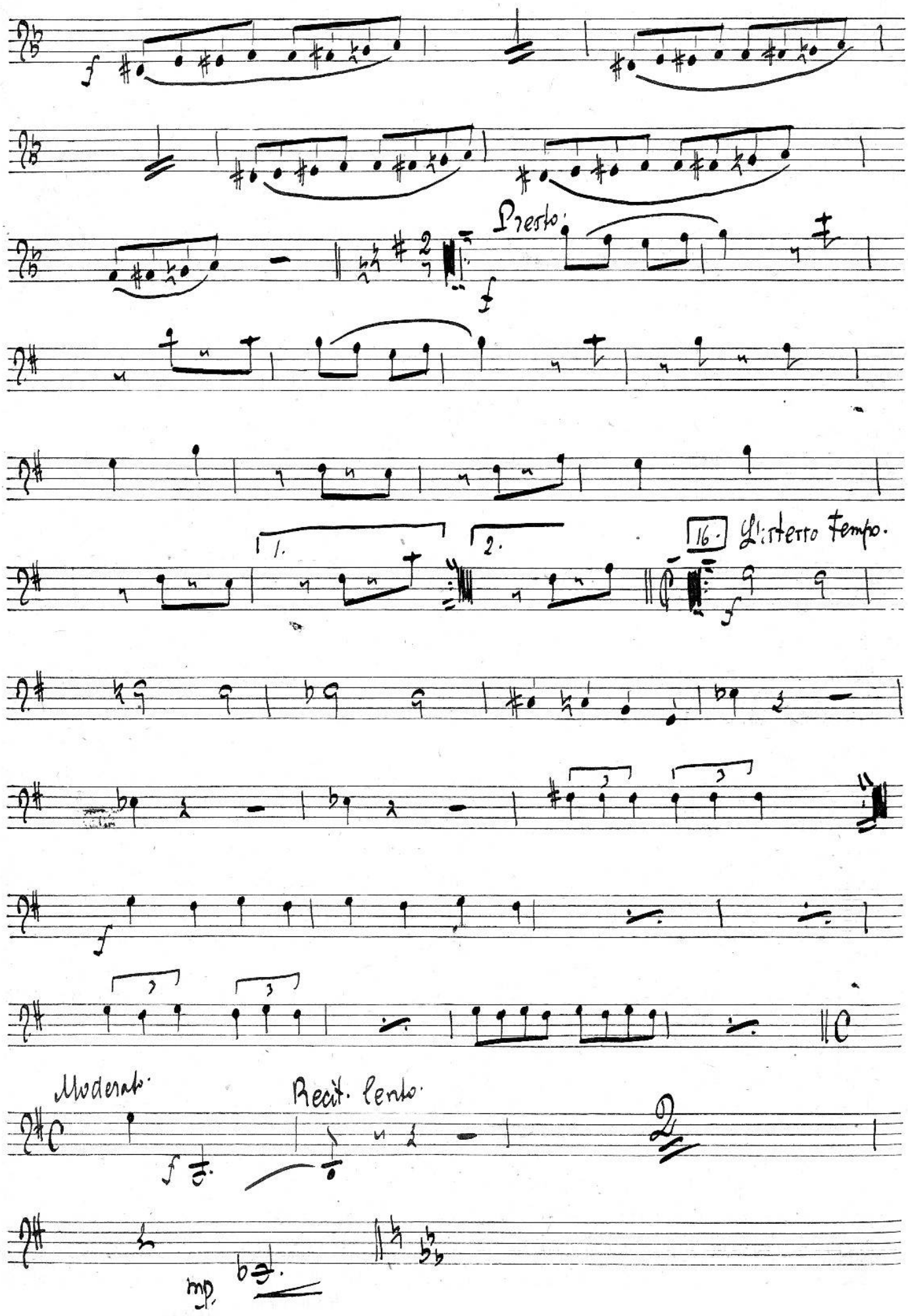
Presto.
1.
2.
16.
Ritterro Tempo.
Moderato.
Recit. lento.

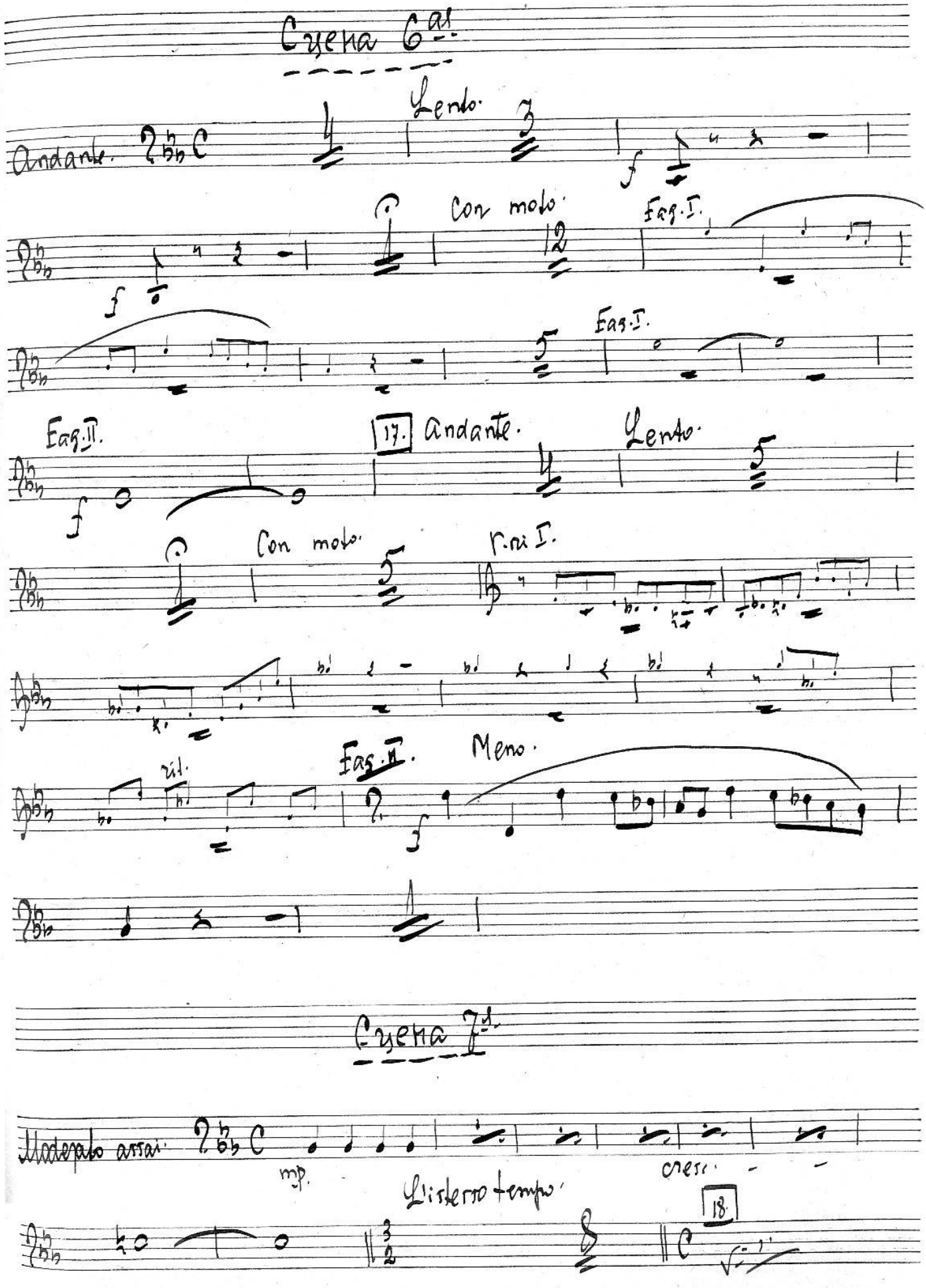
Escena 6ª.
Andante.
Lento.
Con moto.
Fag. I.
Fag. I.
Fag. II.
17.
Andante.
Lento.
Con moto.
r.ni I.
rit.
Fag. II.
Meno.
Escena 7ª.
Moderato assai.
mp.
cresc.
L'istesso tempo.
18.

18. Con moto.

Fag. II.

mp.

Moderato assai.

19. Moderato con moto.

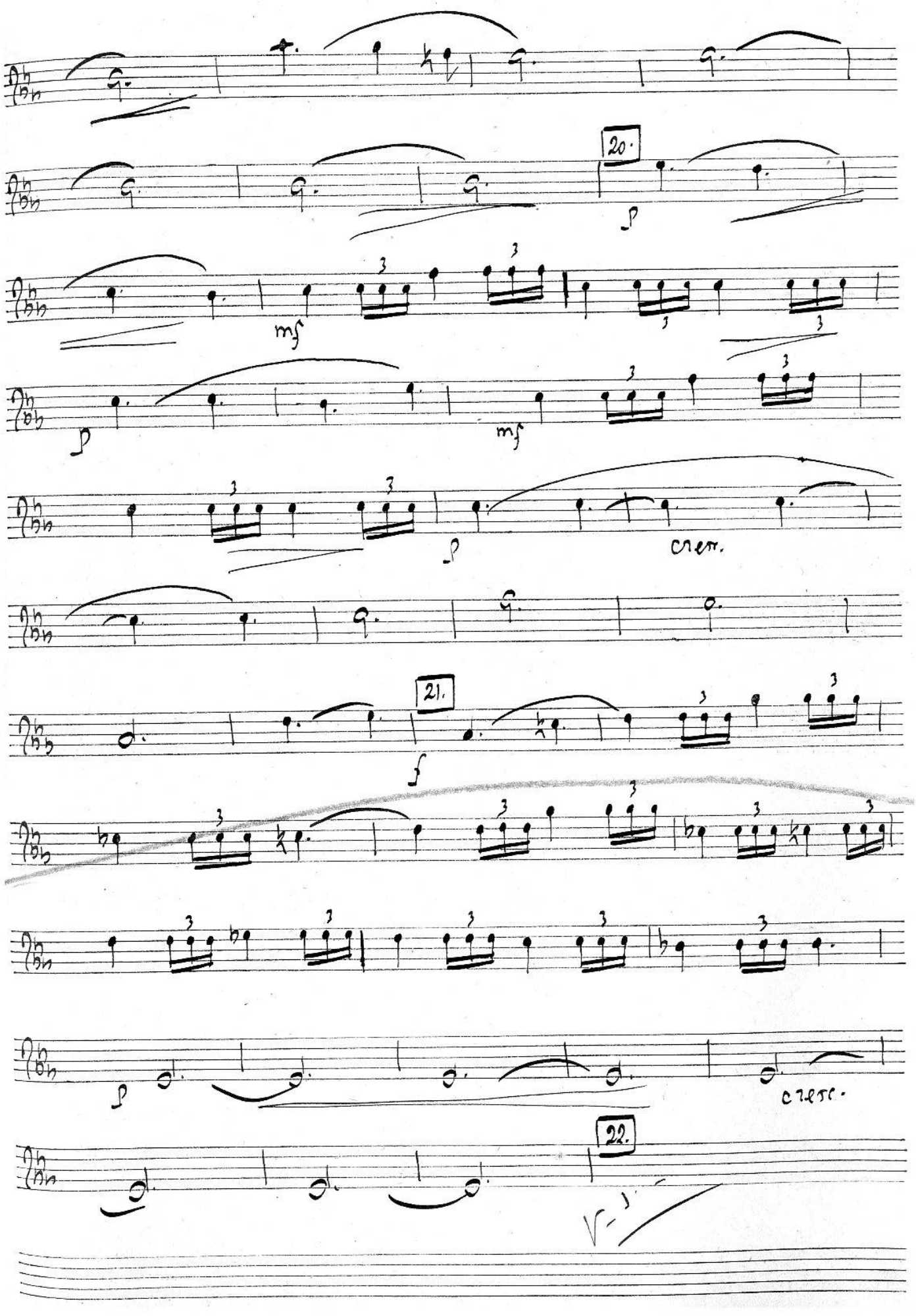
20.
p
mf
p
mf
p
cresc.
21.
f
p
cresc.
22.

22.

23. Moderato assai.

animato.

24.

на стр. 69.

Allegro.

Il stesso tempo.

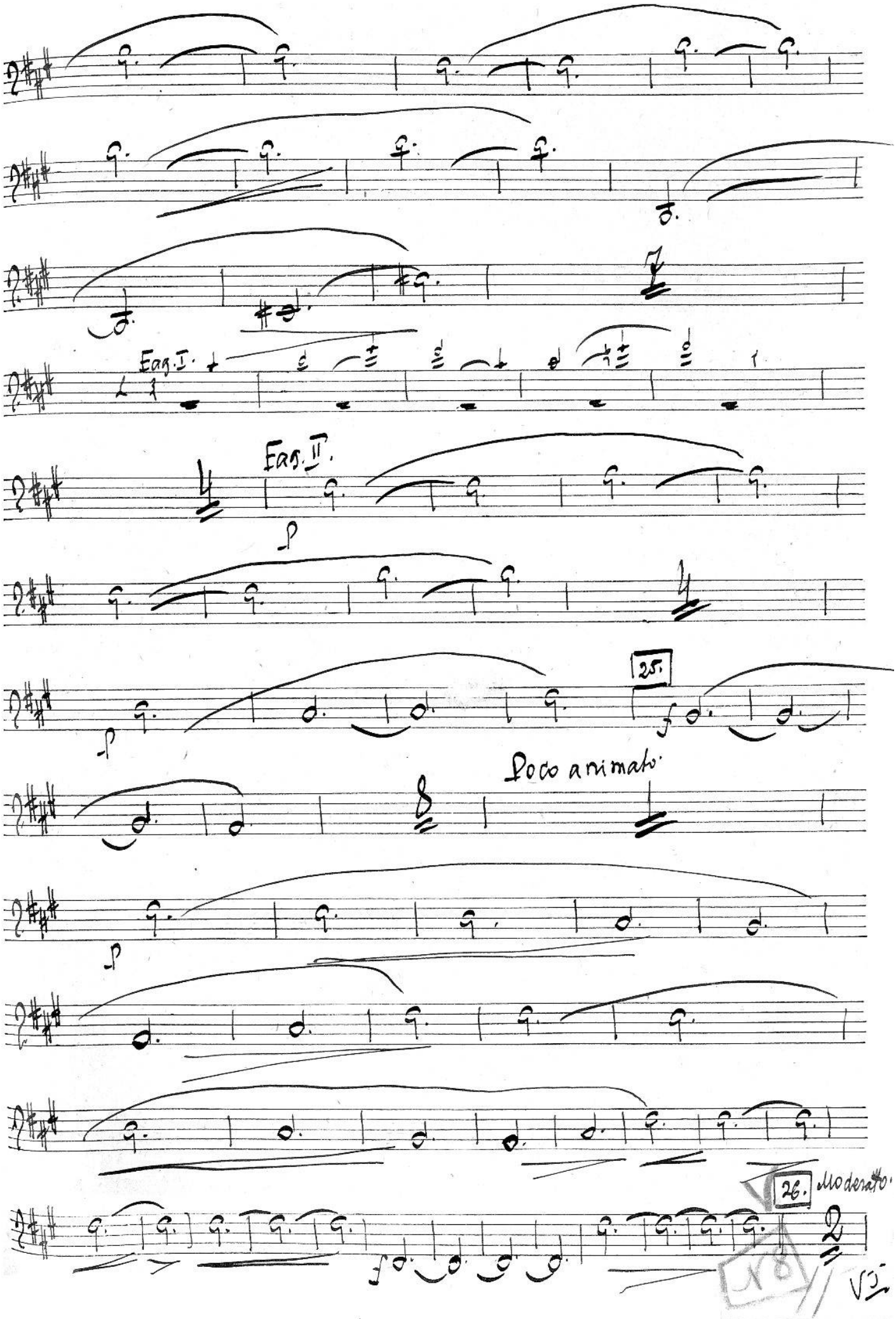
Fag. I.
Fag. II.
p
25.
f
Poco animato.
p
26.
Moderato.
f

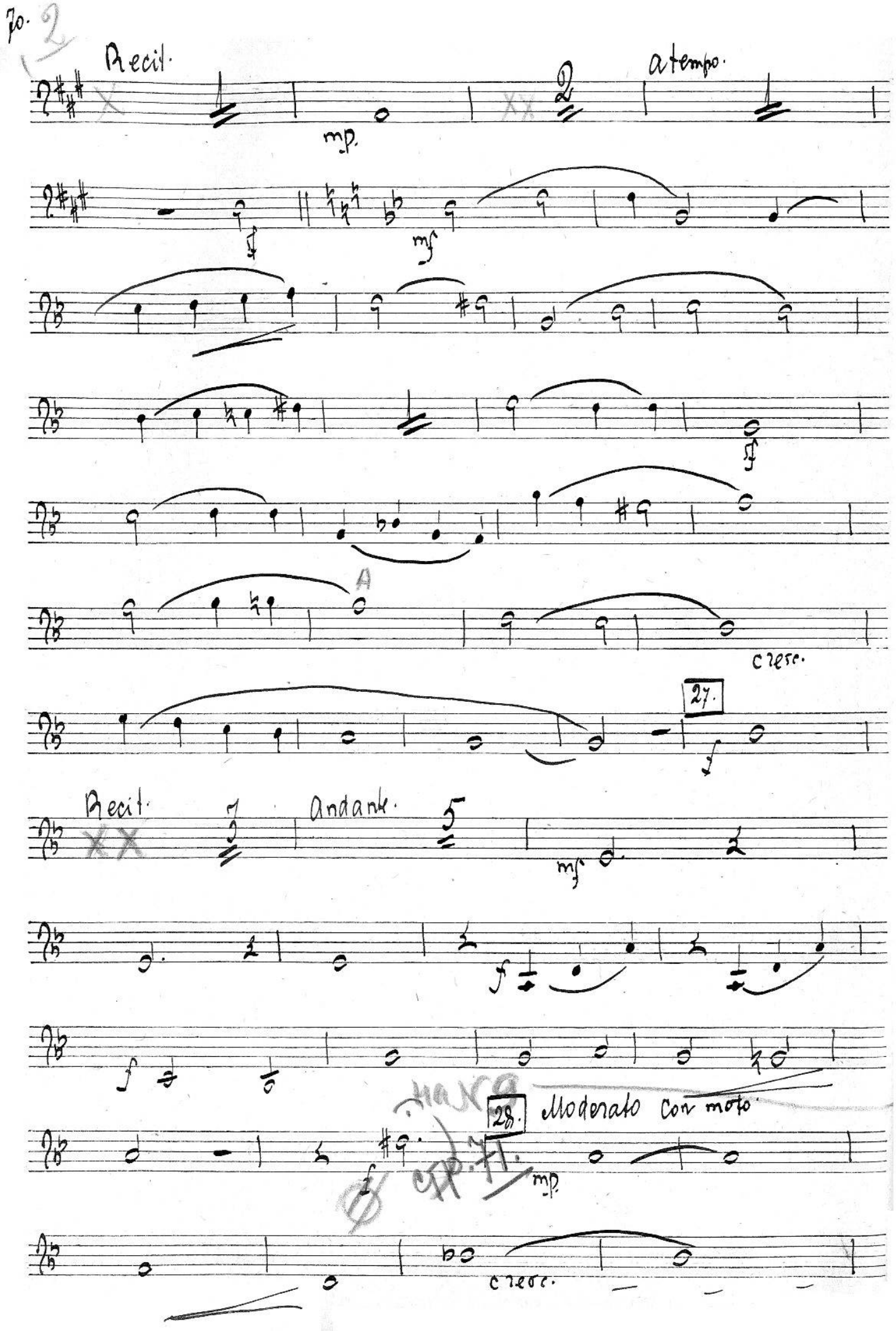
Recit.
mp.
a tempo.
mf
A
cresc.
27.
Recit.
Andante.
mf
28.
Moderato con moto
mp.
cresc.

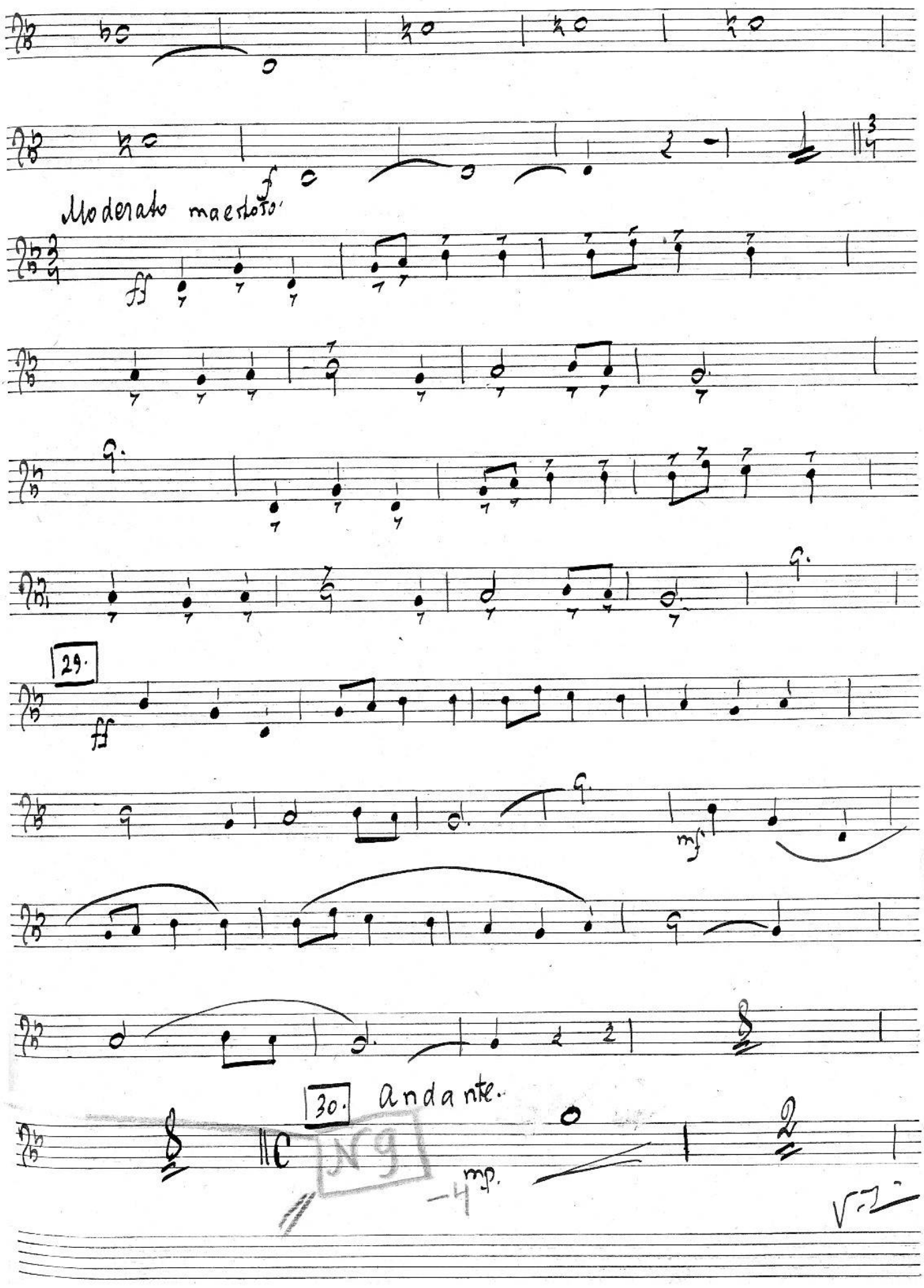
Moderato maestoso.
29.
30. Andante.
mp.

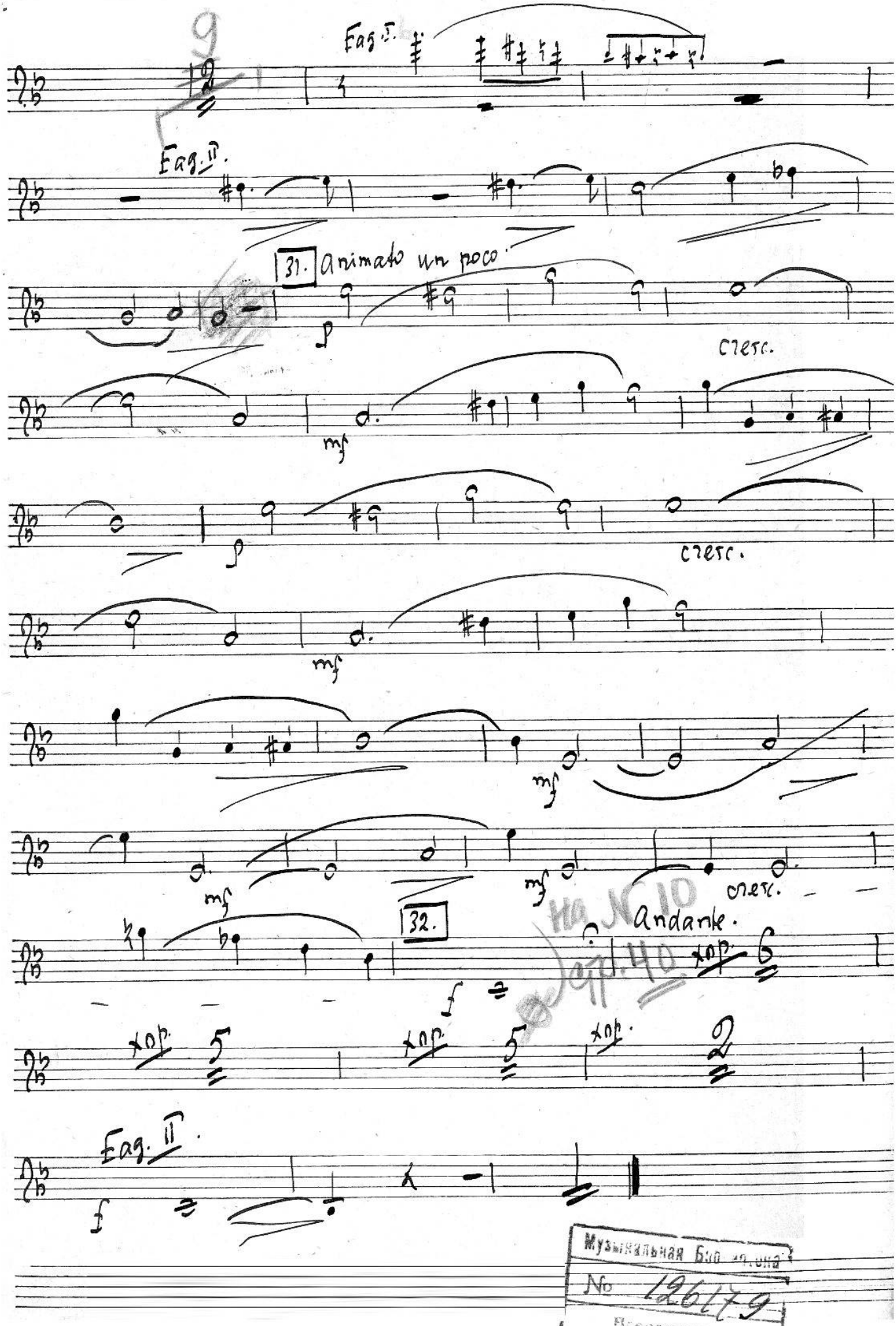

Музыкальная библиотека
№ 12617
Всесоюзного радио комитета

E 119

Гготва I

А. Рубинштейн.

Купец Калашников.

Действие Iе.

Картина Iая.

ПРОВЕРЕНО 1956 г.
Музыкальная Библиотека
№ 126179

Начало с 23 цифры 1 акта

№ 1 Начало

in D.

Moderato

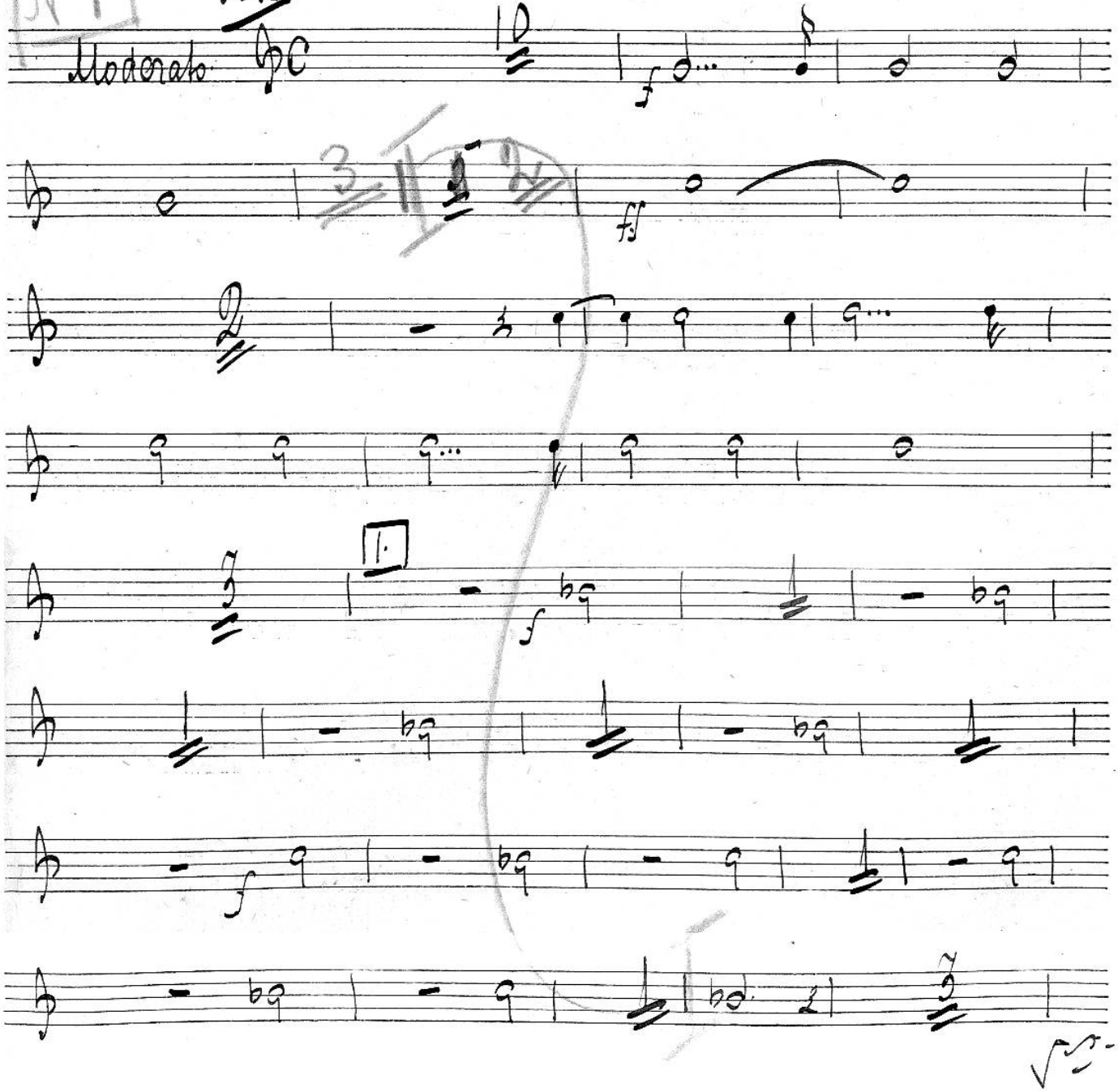

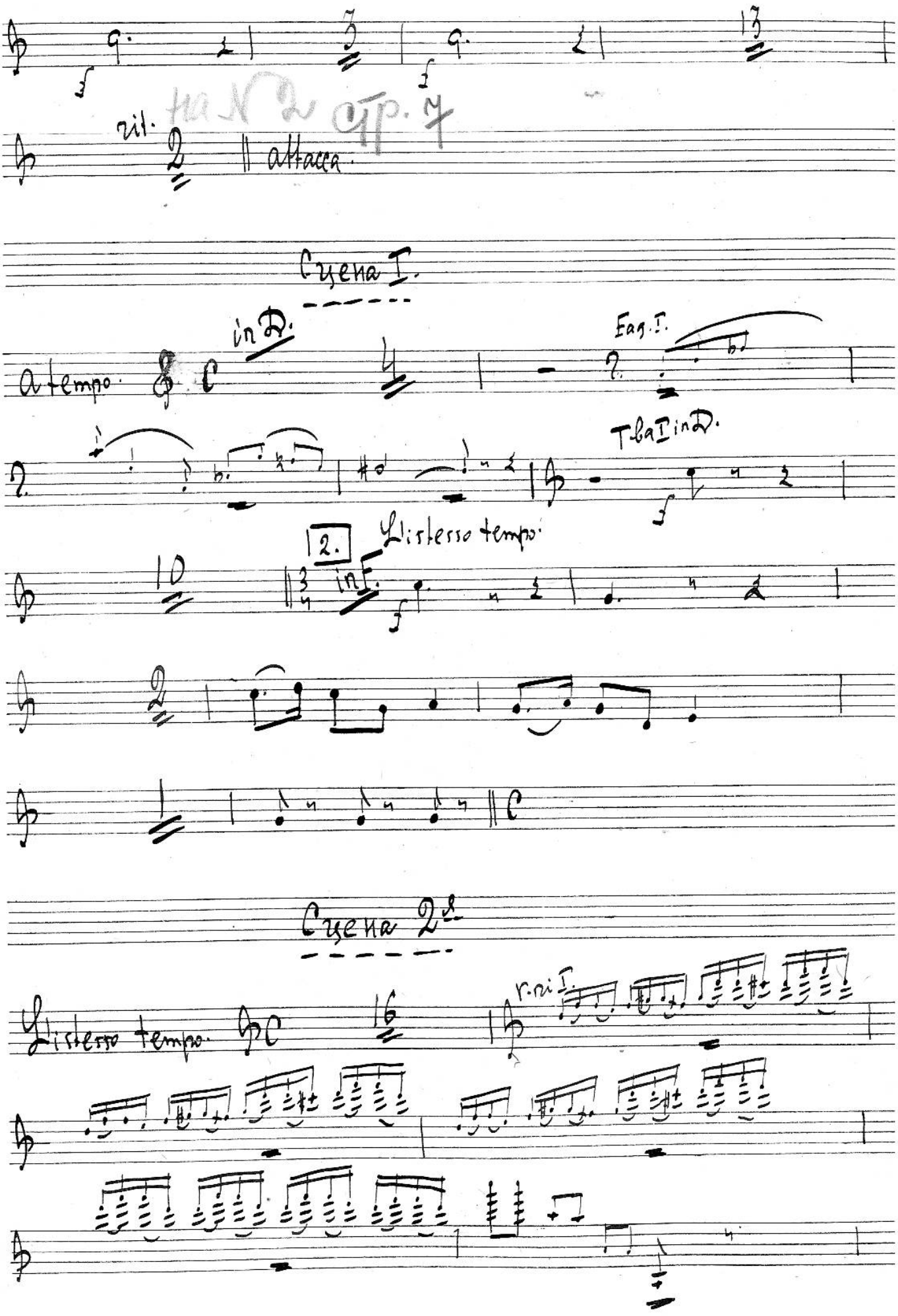
rit.
attacca.
Scena I.
a tempo.
in D.
Fag. I.
Tba I in D.
2.
L'istesso tempo.
in F.
Scena 2da.
L'istesso tempo.
v.ni I.

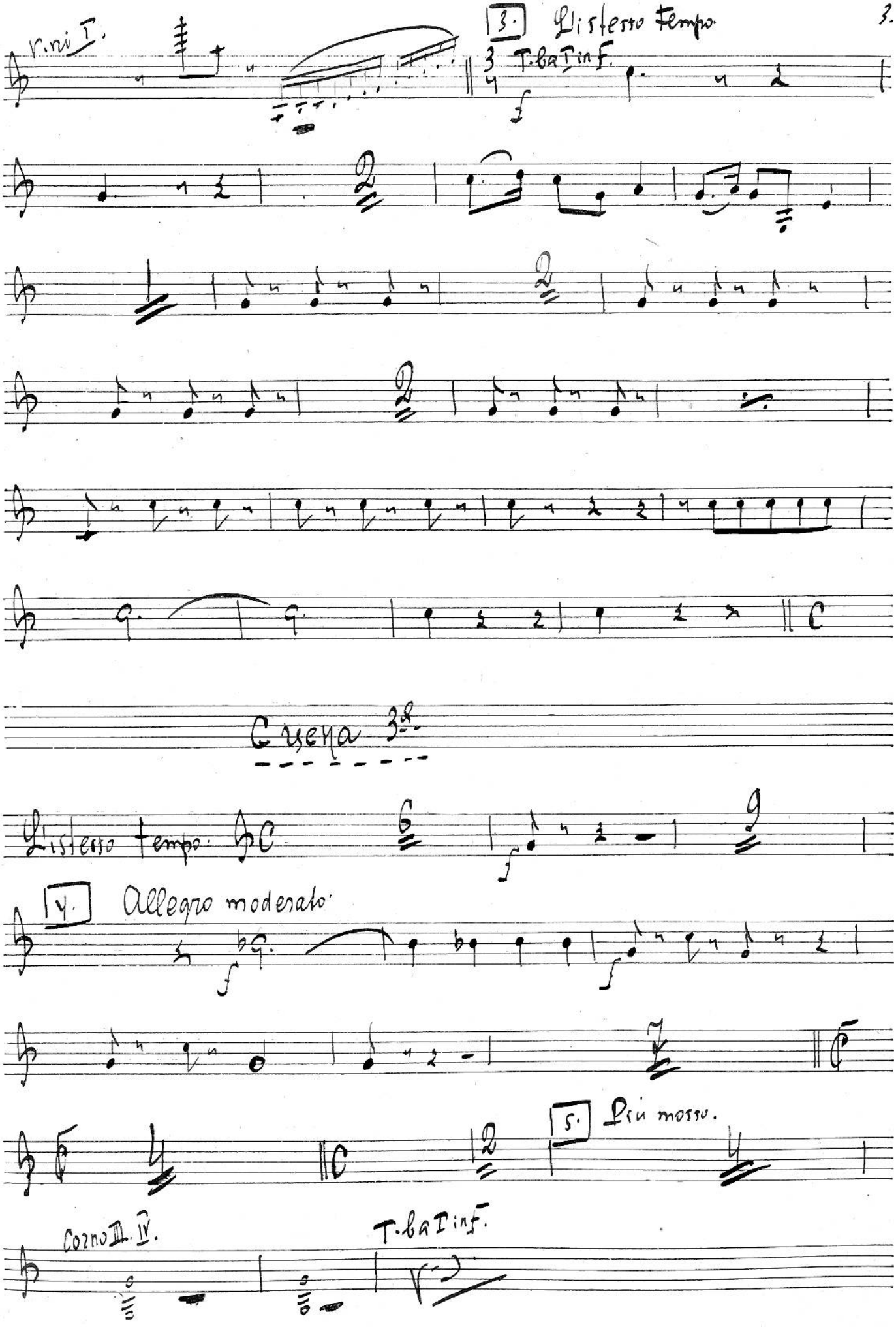
Vini I.
3. Listesso Tempo.
T.ba I in F.
Cuena 3a.
Listesso tempo.
4. Allegro moderato.
5. Più mosso.
Corno III. IV.
T.ba I in F.

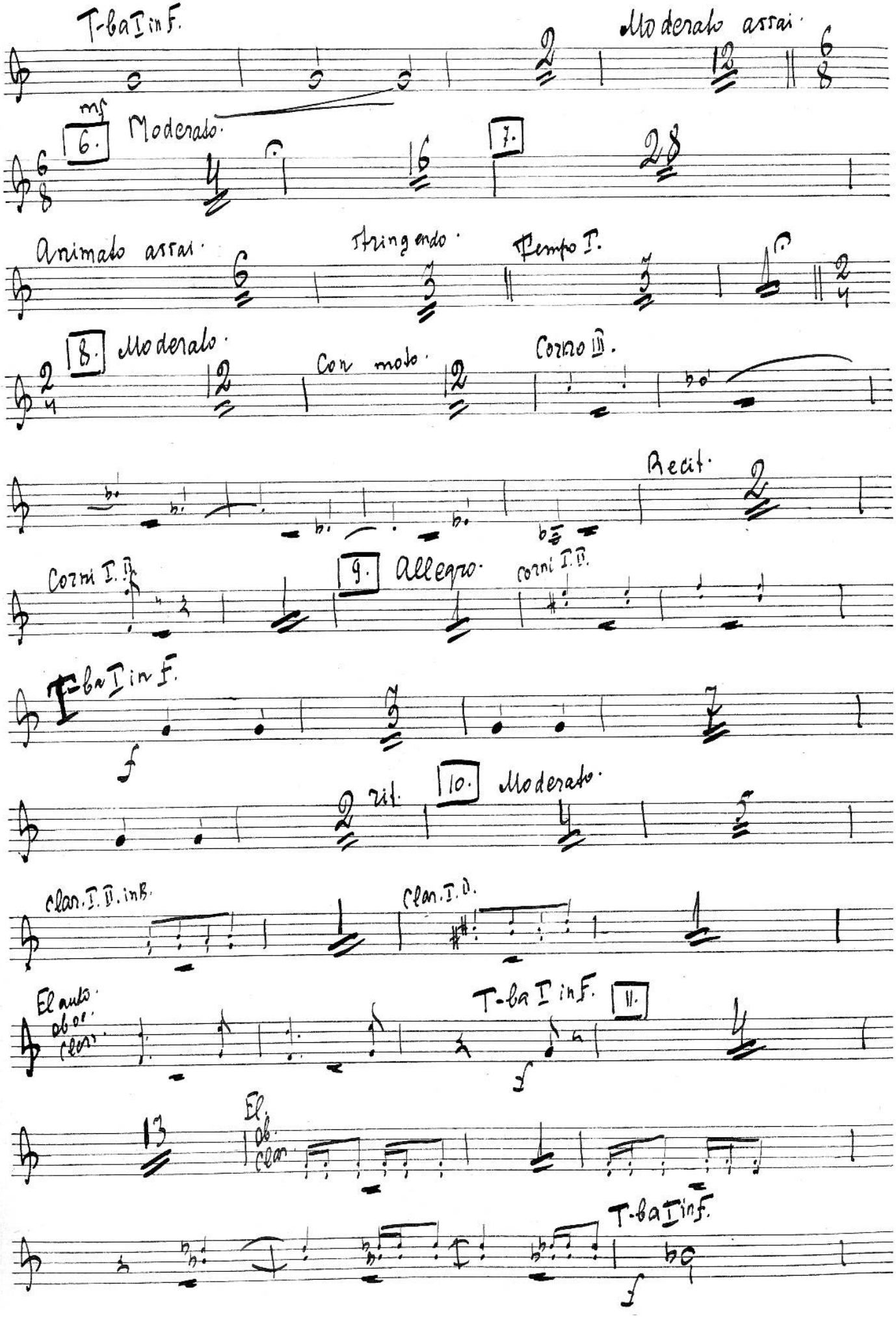
T-ba I in F.
Moderato assai.
mf
6.
Moderato.
7.
Animato assai.
stringendo.
Tempo I.
8.
Moderato.
Con moto.
Corno III.
Recit.
Corni I. II.
9.
Allegro.
Corni I. II.
T-ba I in F.
f
Rit.
10.
Moderato.
Clar. I. II. in B.
Clar. I. II.
El. alto. ob. o. clar.
T-ba I in F.
11.
f
13
El. ob. clar.
T-ba I in F.
f

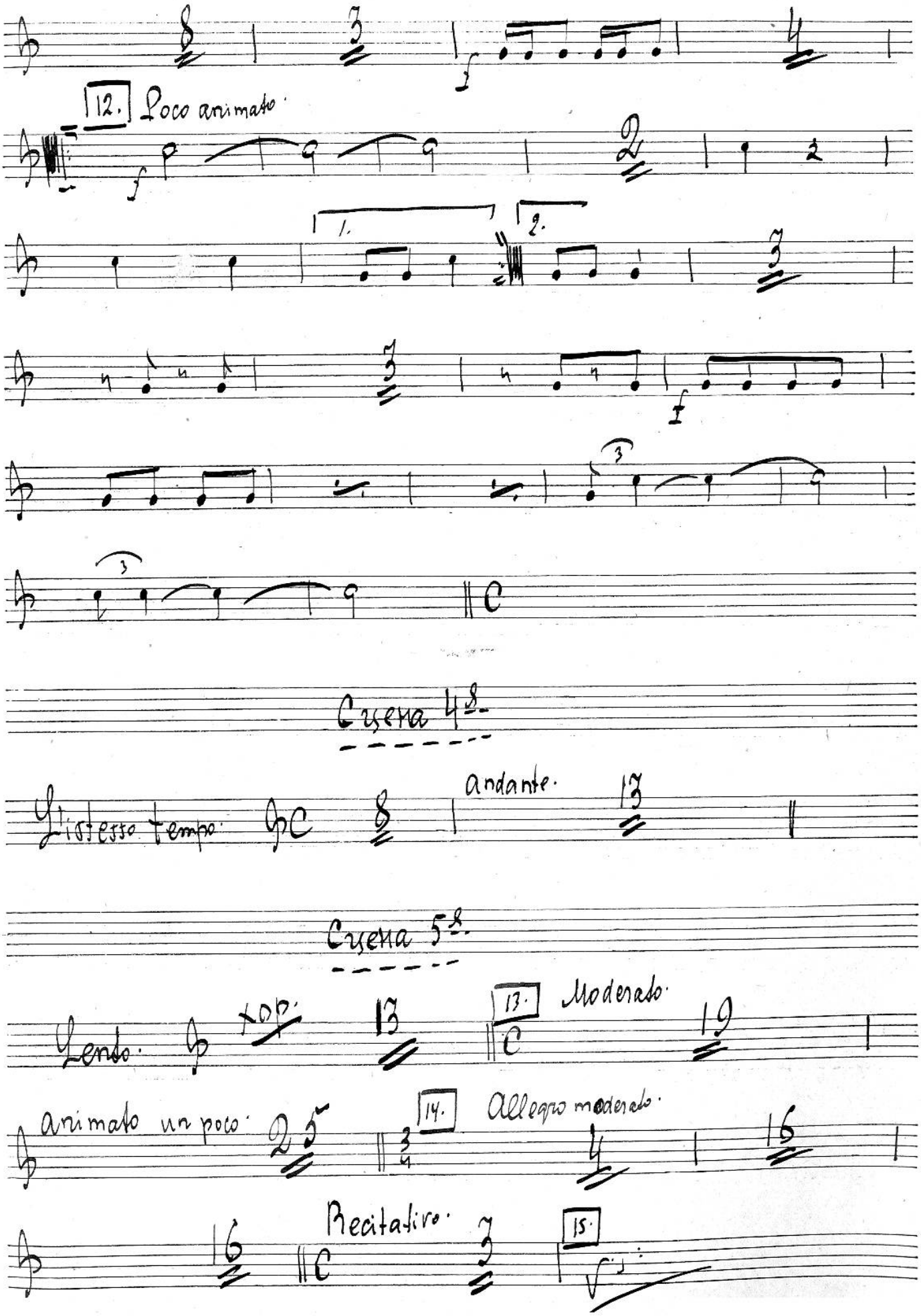
12. Poco animato.
1.
2.
Cyena 4a.
L'istesso tempo.
andante.
Cyena 5a.
Lento.
13.
Moderato.
animato un poco.
14.
Allegro moderato.
Recitativo.
15.

15. Andante. Allegro non troppo. Moderato assai.

Corni I.

Fagotto I.

Clar. I.

Flauto.

16. Adagio.

Tba I. in F.

Moderato.

Allegro moderato.

f

Moderato assai.

17.

Moderato.

Moderato assai.

Recit.

18. Moderato con moto.

Recit.

a tempo.

19. L'istesso tempo.

Poco meno mosso.

Corni I. II.

Tba I. in F.

f

20. Recitativo molto.

Allegro.

Flauti.

Corni I. II.

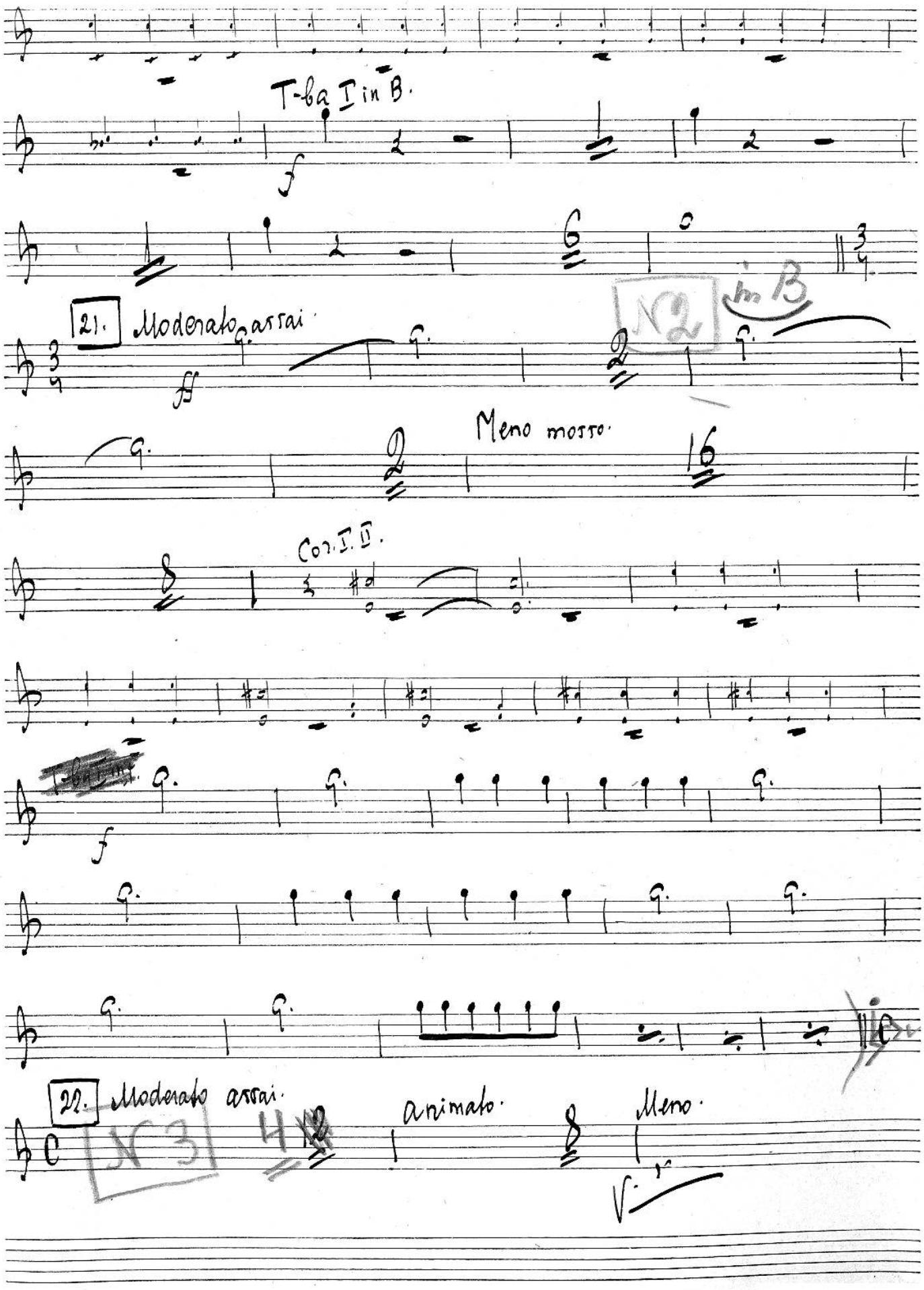
T-ba I in B.
21. Moderato assai.
N2
in B
Meno mosso.
Cor. I. II.
22. Moderato assai.
N3
animato.
Meno.

8. Meno.

V.ni I.

Corni I. II.

T-ba I in F.

23. Adagio. 5 | animato. 10 | Recitativo. 6

24. Moderato assai. 8 | 2/4 | Allegro non troppo. 3/4 | C

25. Moderato assai. 5 | rit. 1 | a tempo. 3 | animato. 18

26. 13 | 9 | 6/8 | 24. andante. 12 | corno

17 | 3 | Fagotti.

Fagotti. 3 | 28. Poco animato. Fagotti.

T-ba I in F. mf

2/4 | 29. 6 | 6

10 | 2 rit. | C

30. L'istesso tempo.

Vni I.

Meno mosso

Corni I. II.

T-ba I in C.

31. Allegro.

32.

Cornо I - solo.

Cor. III.

canto.

Vni I.

T-ba I in C.

Cyena 6th.

L'istesso tempo.

L'istesso tempo.

Cor. I. II.

T-ba I in C.

167 226

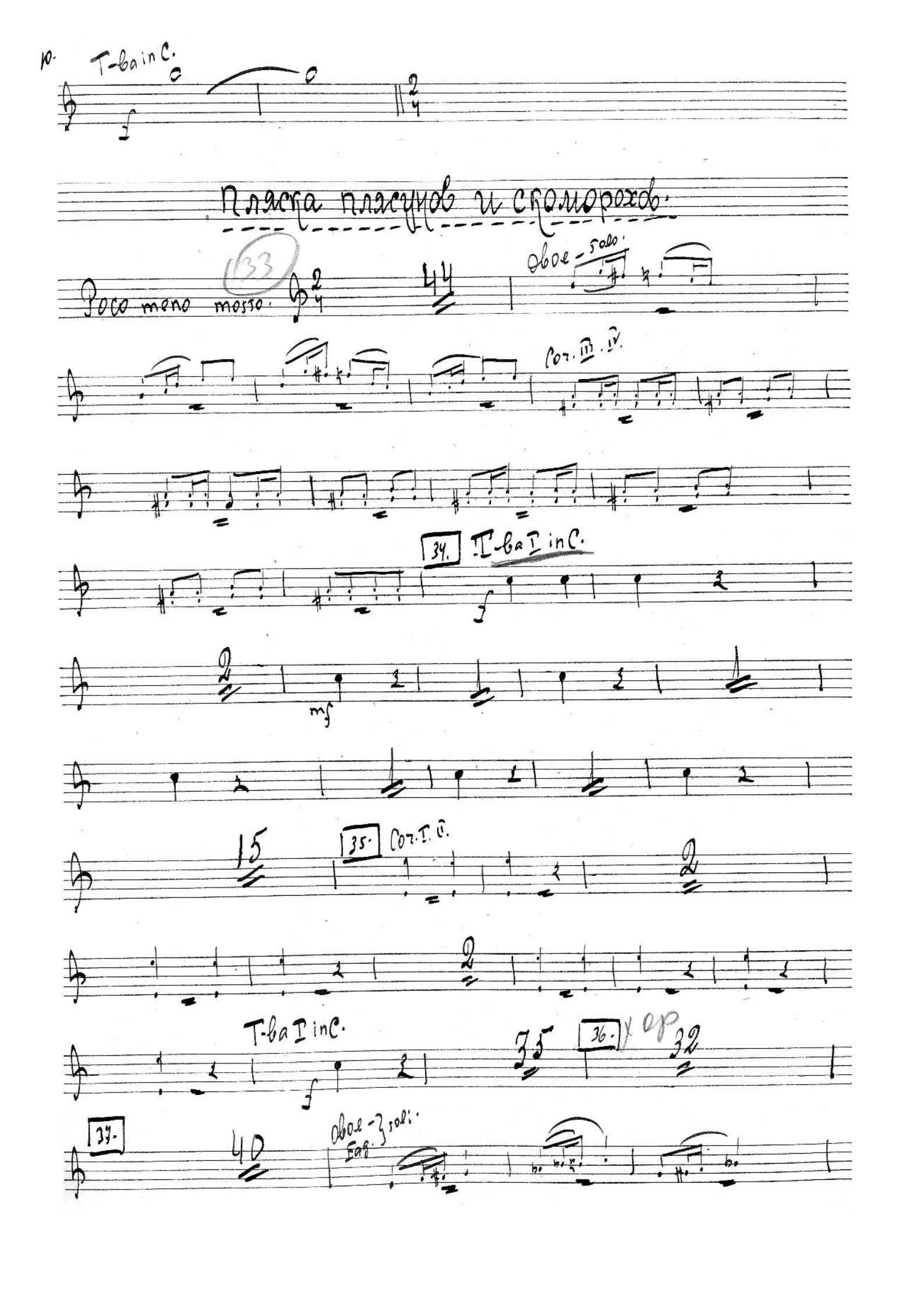
10.
T-ba in C.
Пляска плясунов и скоморохов.
33
Poco meno mosso.
44
Oboe - solo.
Cor. III. IV.
34.
T-ba I in C.
mf
15
35.
Cor. I. II.
T-ba I in C.
35
36.
32
37.
40
Oboe - Fag. } soli.

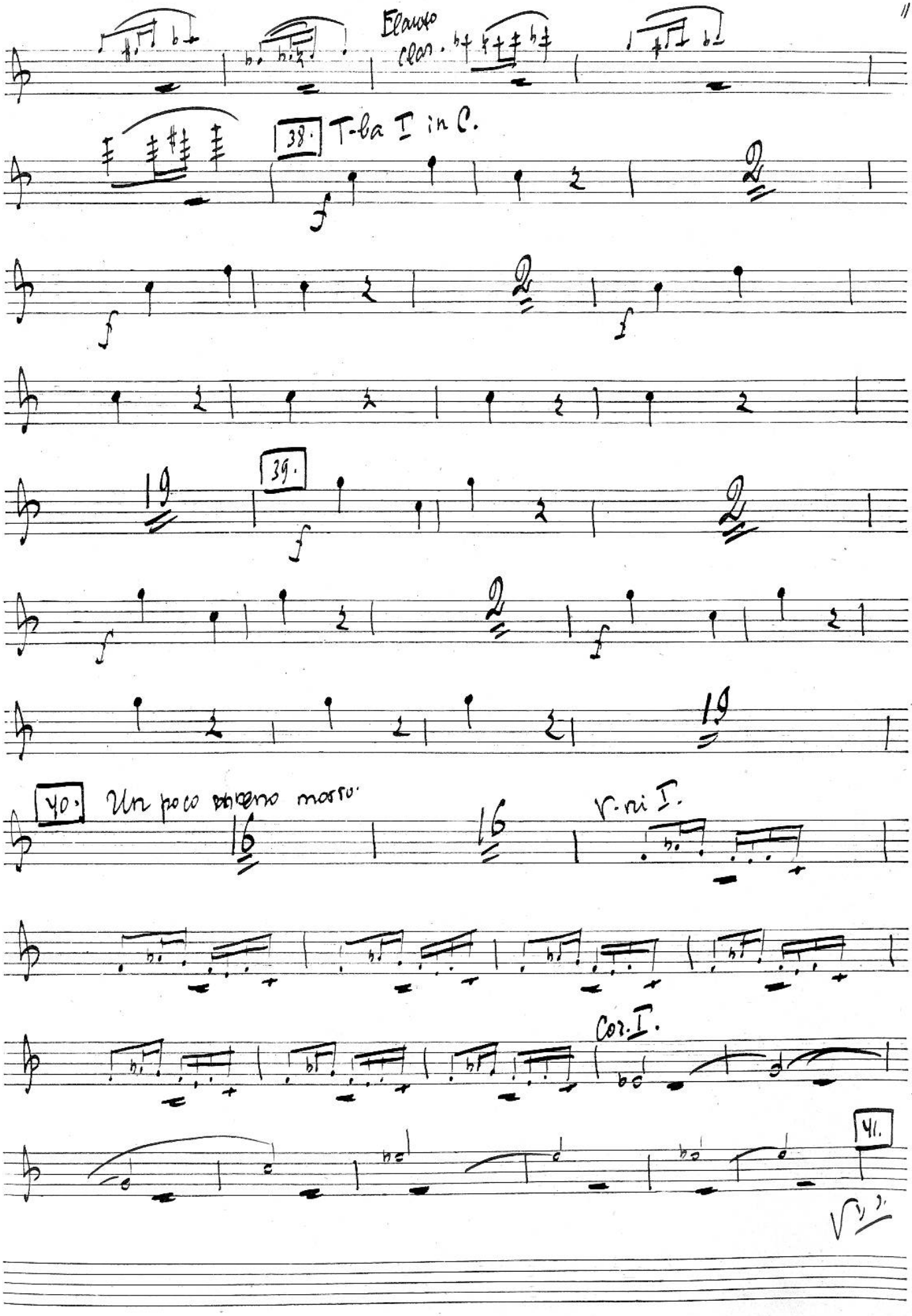
Clarin.
38.
T-ba I in C.
39.
40.
Un poco meno mosso.
V.ni I.
Cor. I.
41.

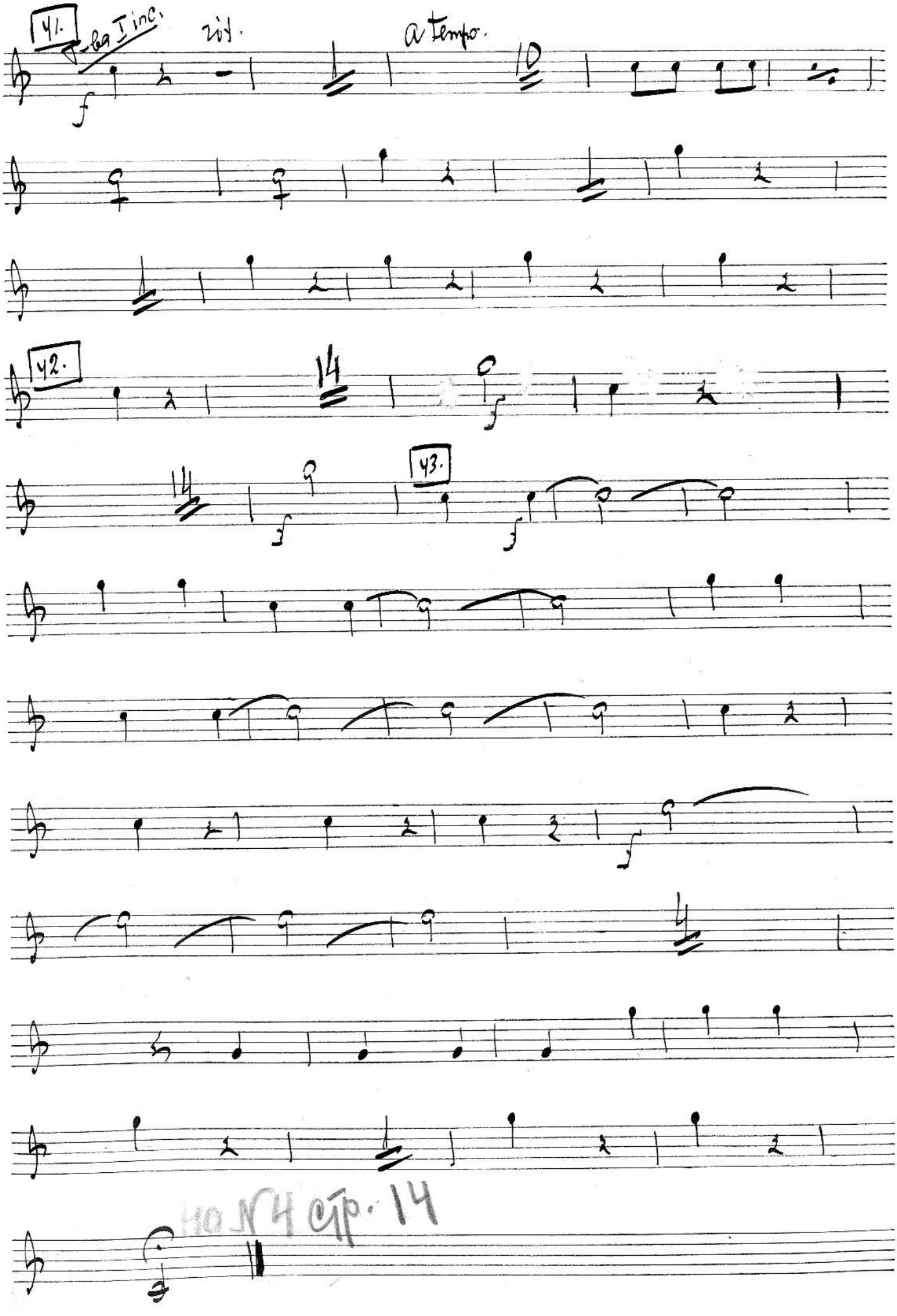
12.
41.
Tba I inc.
rit.
a tempo.
10
42.
14
43.
4
Но N 4 стр. 14

Действие 2ое.

Картина 2ая.

Moderato. in C. 44 1. 28

2. Vini I.

T-ba I in C. f 5

8

Сцена I.

Un poco animato. 4 Vini I.

Cor. I. II.

T-ba I in C. p

13

T-ba in C.

p

3. allegro. Tempo I.

f

4. rit.

Сцена 2ая.

Recit. Moderato. Recit.

Moderato. Recit. a Tempo. Meno mosso.

a tempo. Recit. a tempo. 5. Poco a poco animato sempre.

Stringendo. Recit. a tempo animato. Più animato.

Moderato assai. rit.

6. Andante. 7. Poco animato.

На N 5 стр. 20

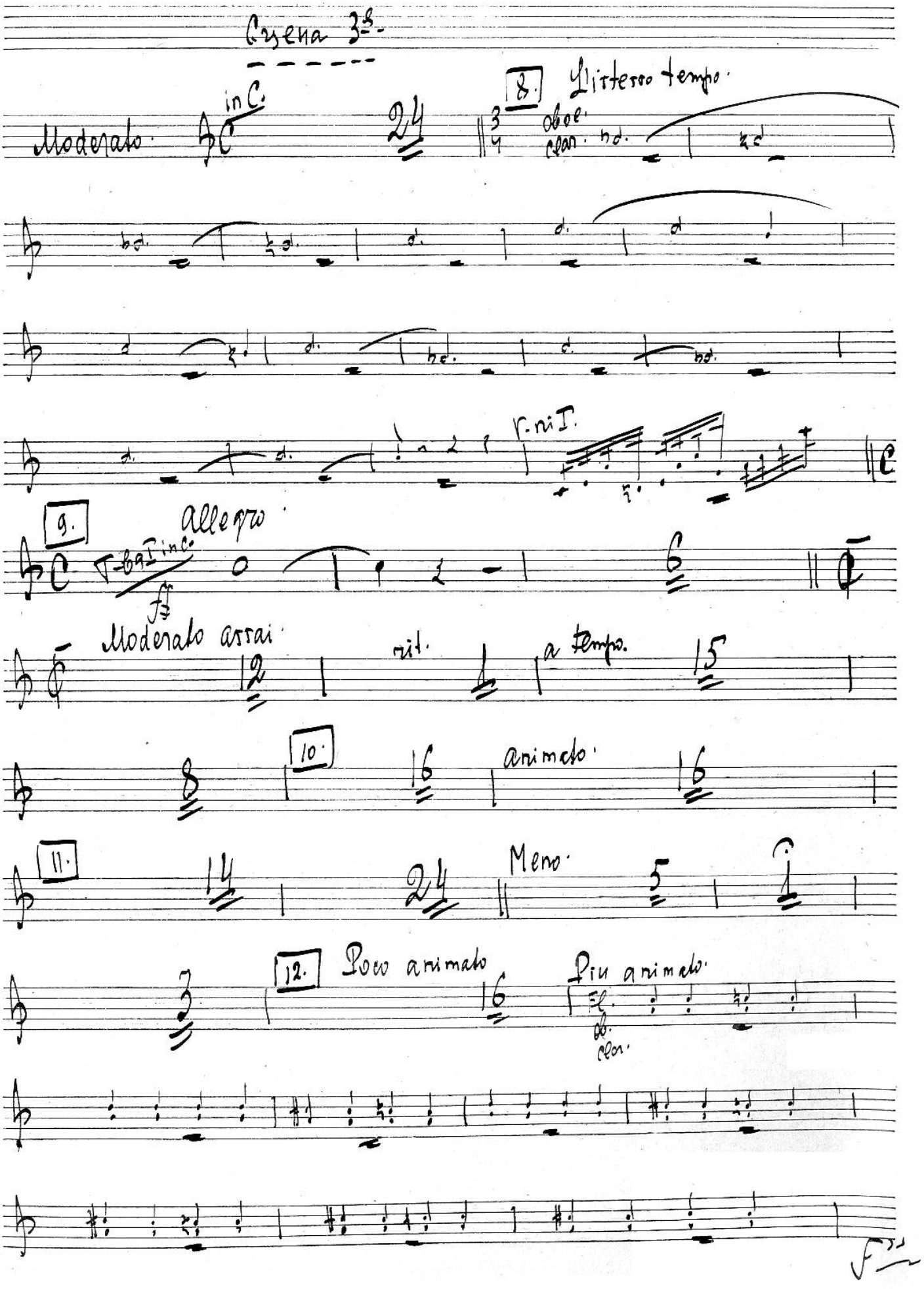
Scena 3a.
Moderato
in C.
24
8.
L'istesso tempo.
oboe.
clar.
r. ni I.
9.
Allegro
Moderato assai
12
rit.
a tempo.
15
8
10.
16
animato.
16
11.
14
24
Meno.
5
3
12.
Poco animato
16
Più animato.
Fl.
ob.
clar.

Cor. I. II.

T-ba I in C.

f

Сцена 4-я.

Allegro assai.

13.

14. Poco animato.

15.

16.

17.

V. vi I.

T-ba I in C.

ff

Сцена 5-

Moderato assai. Con moto moderato.

Tempo I. animato. 18. Allegro assai.

Moderato con moto. Tempo I. 19. Moderato con moto.

animato. 20. Allegro assai.

Moderato con moto. Allegro assai. 21. Moderato con moto.

Allegro assai. Tromba I. 22.

Recit Allegro moderato. Molto lento.

23. Moderato assai. Recit. a tempo.

Музыкальная библиотека
№ 126179
Государственная академия театра

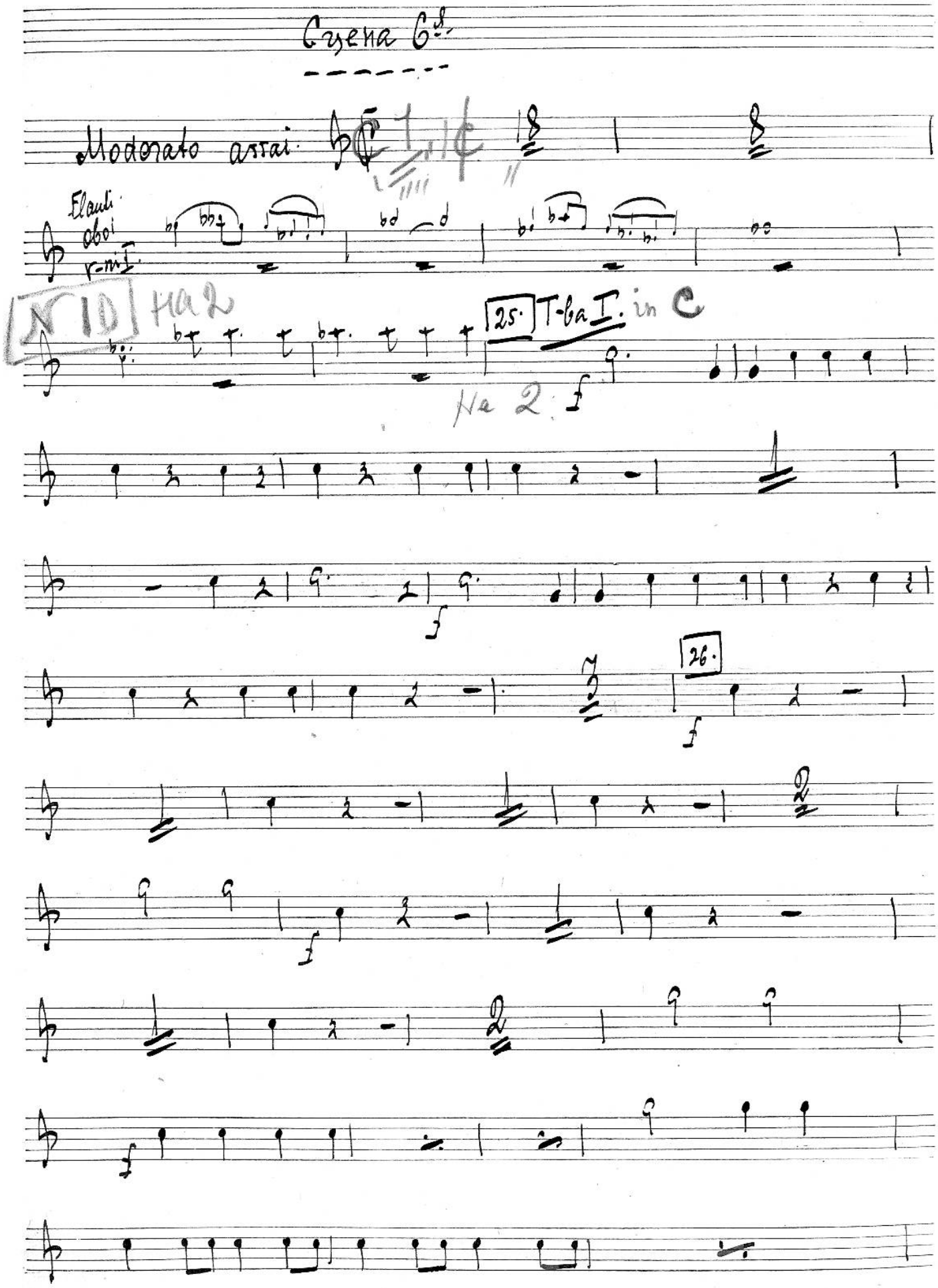
Сцена 6ª
Moderato assai
Flauti
oboi
r-ni I.
N 1D
Ha 2
25.
T-ba I. in C
Ha 2
26.

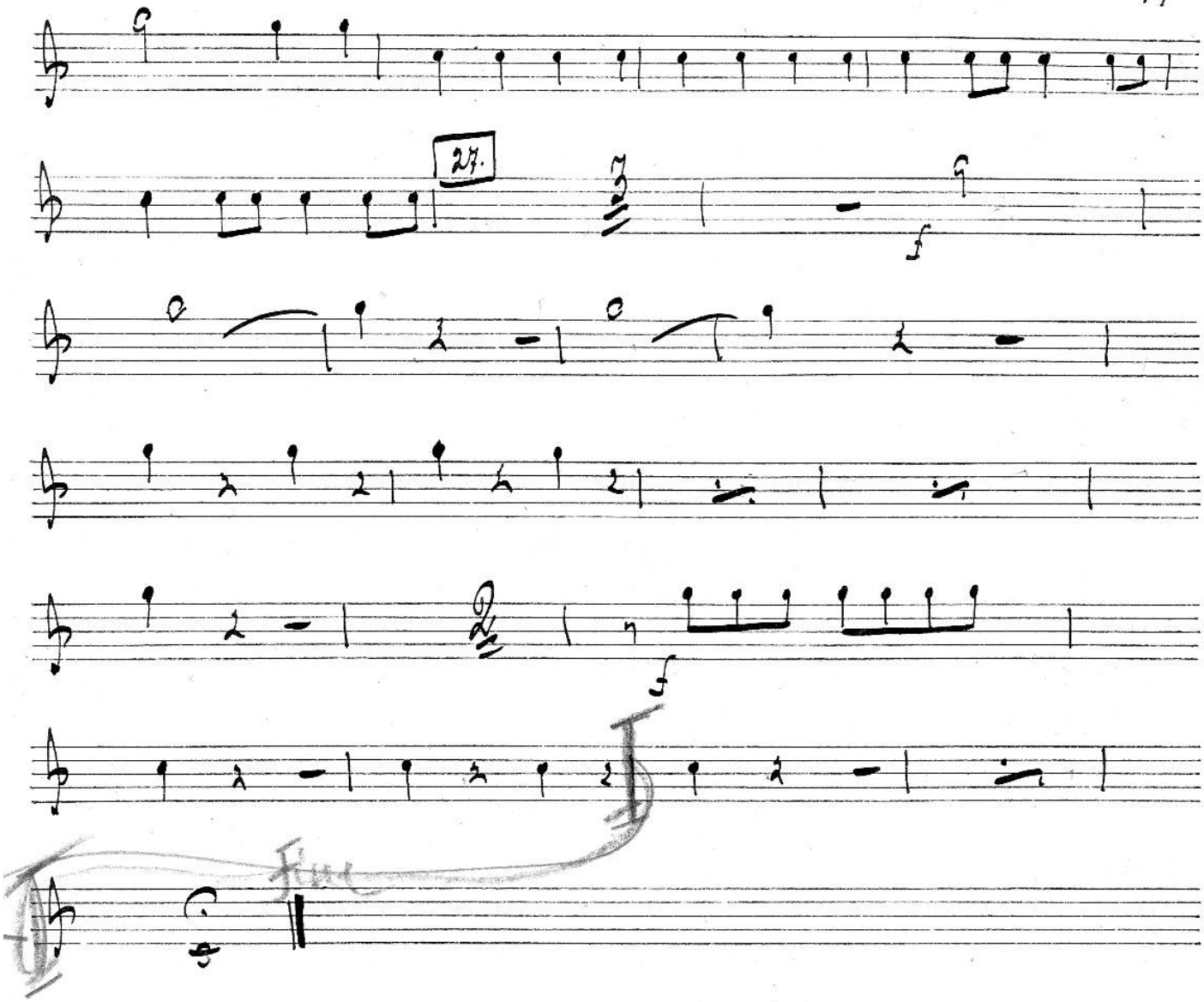

Kapmuna 3a

in F.

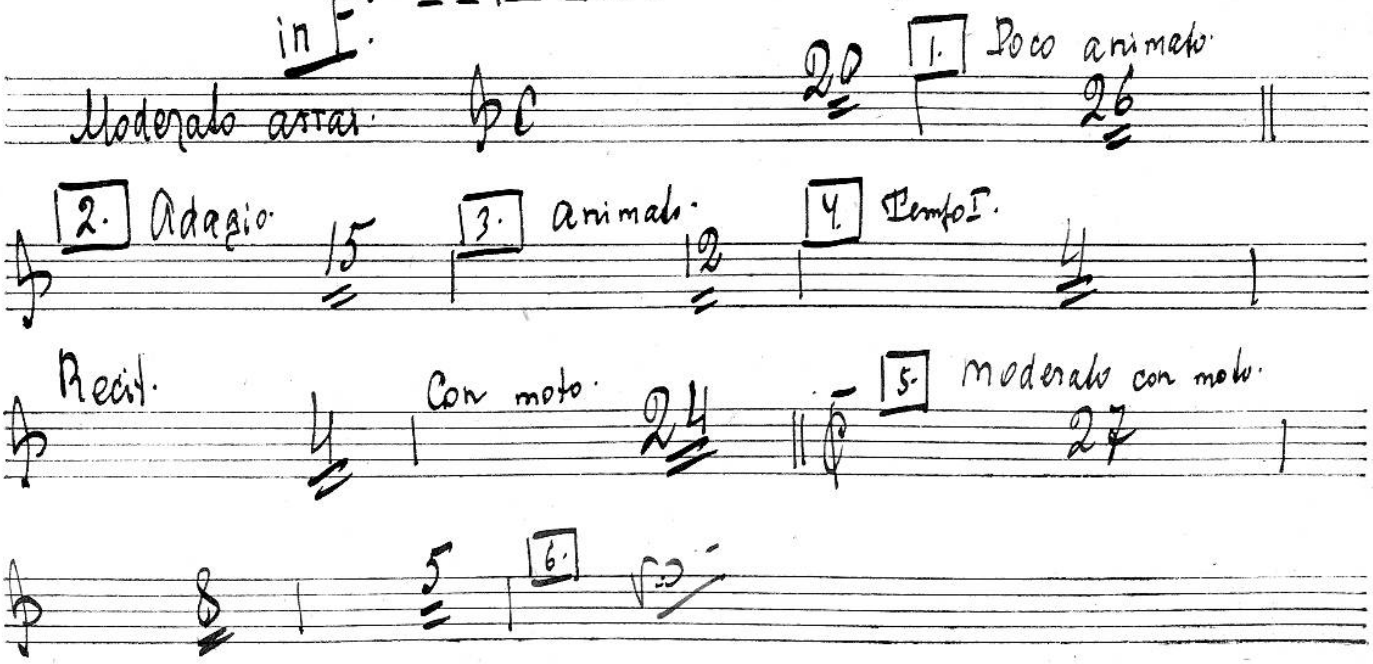

6. 32 7. 19 C

Escena 2ª.

Recit. Moderato. Recit.

8. Meno mosso. a tempo. animato e stringendo.

a tempo. animato.

Escena 3ª.

rit. Meno mosso.

9. animato. a tempo. 10. animato.

Piu animato. 11. andante. L'istesso tempo.

12. Poco animato. Piu animato. a tempo.

13. L'istesso tempo. 14. L'istesso tempo.

15. Poco animato. 16.

Ha N 6

rit. Recit.

N6

Сцена 4-я

Moderato assai. 11 Recit.

17. Allegro non troppo. meno mosso. rit. a tempo.

animato. r.ni I.

in F II-ba I. in F

18. rit. a tempo.

Meno mosso. 19. Andante. r.ni I.

oboe. clar.

T-ba I.

Recit. Ha N 7 стр. 30

20.

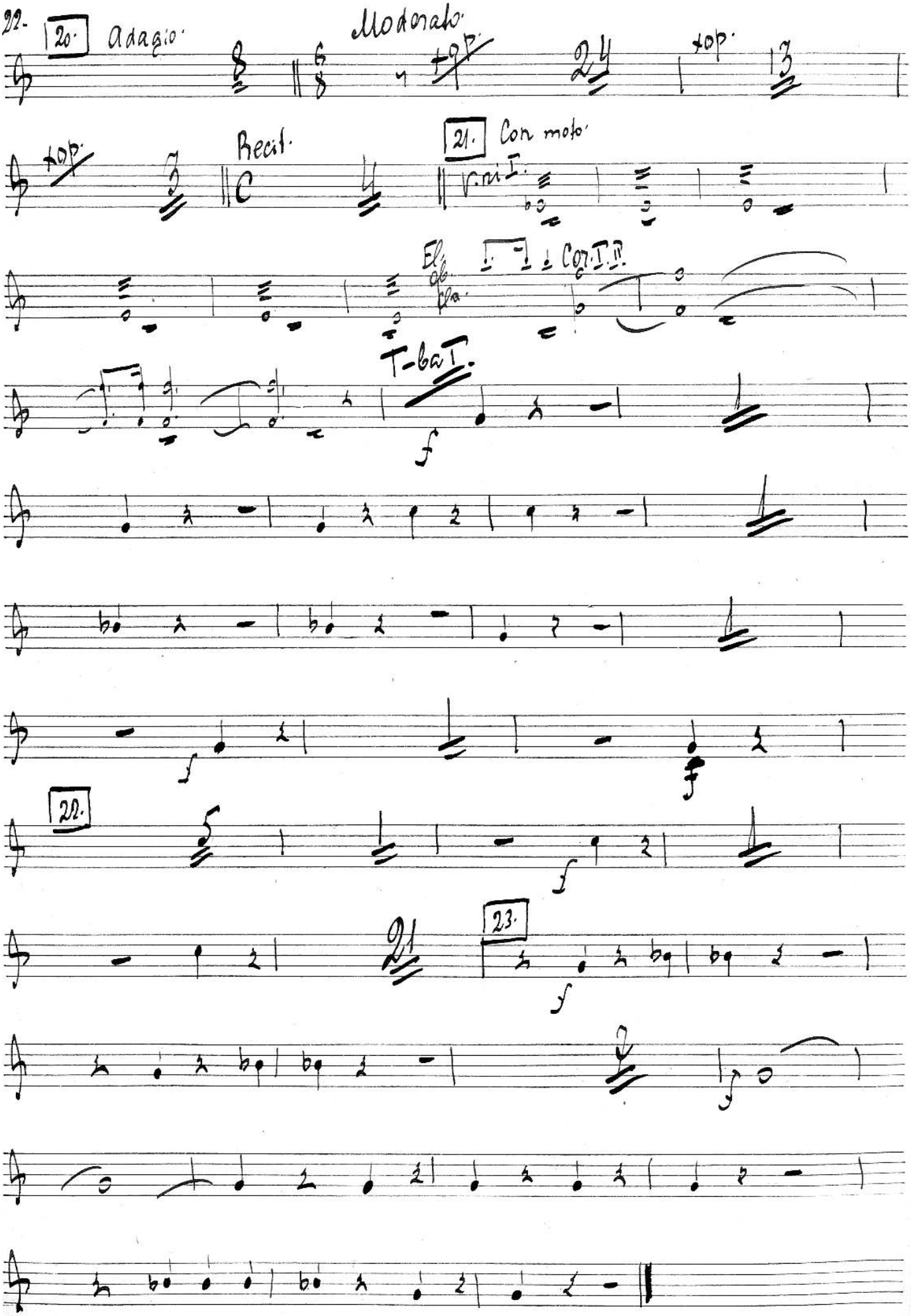
20.
Adagio
Moderato
top.
top.
top.
Recit.
21.
Con moto
V. ni I.
El. ob. cla.
Cor. I. II.
T-ba I.
22.
23.

Decimbue 3e.

in F.

Con moto moderato.

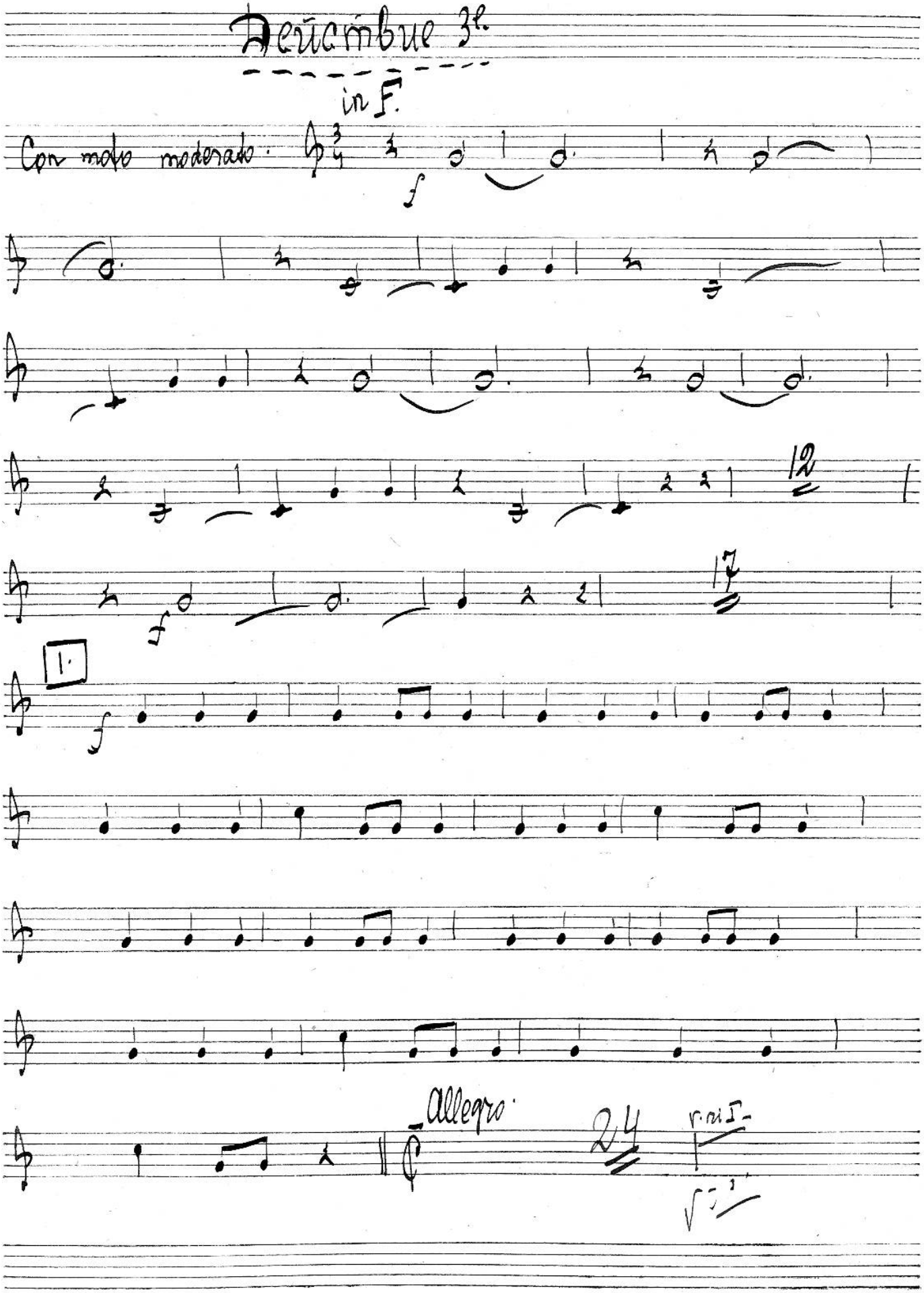

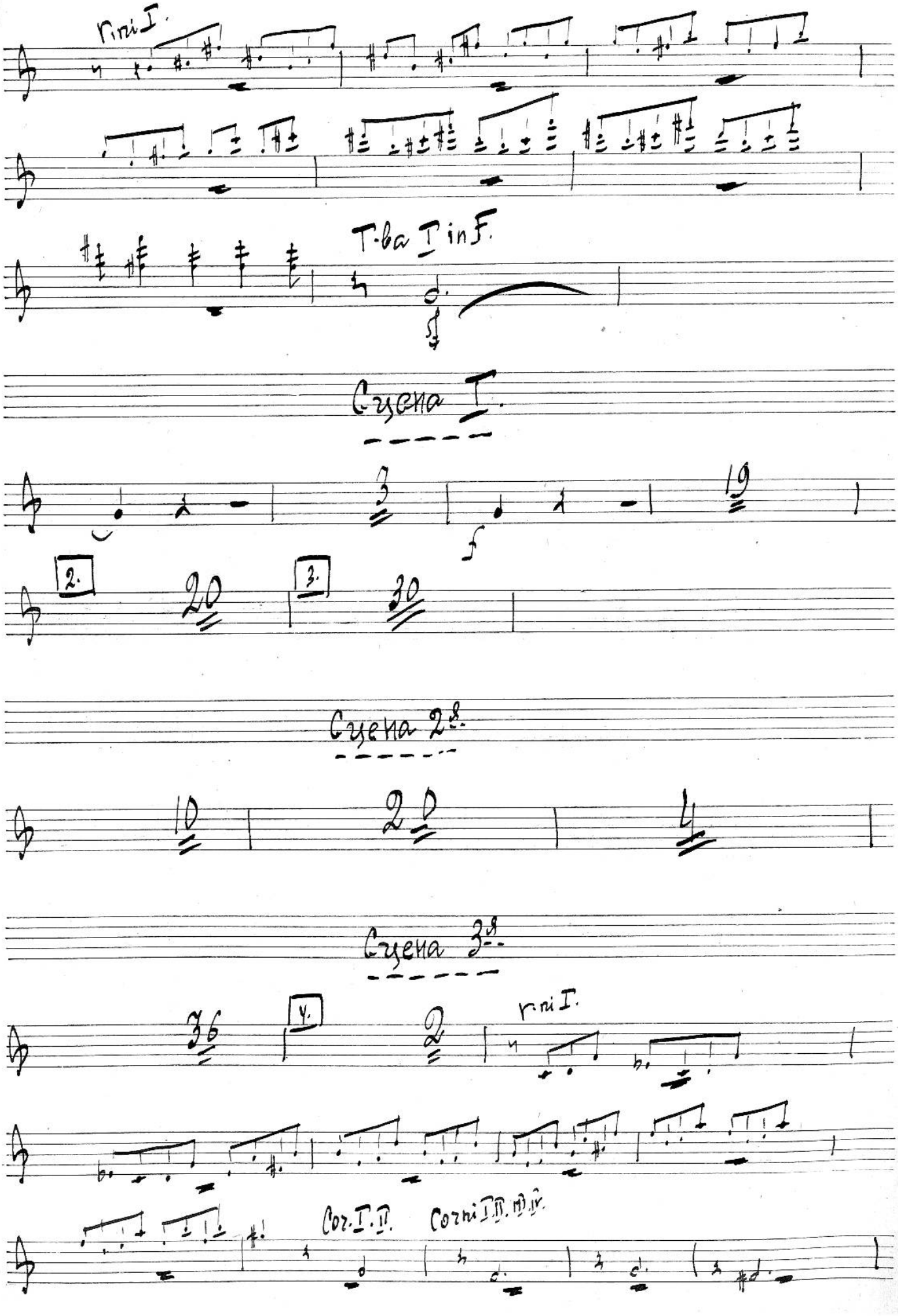
Corni I.
T.ba I in F.
Сцена I.
19
2.
20
3.
30
Сцена 2a.
10
20
4
Сцена 3a.
36
4.
2
Corni I.
Cor. I. II.
Corni I. II. III. IV.

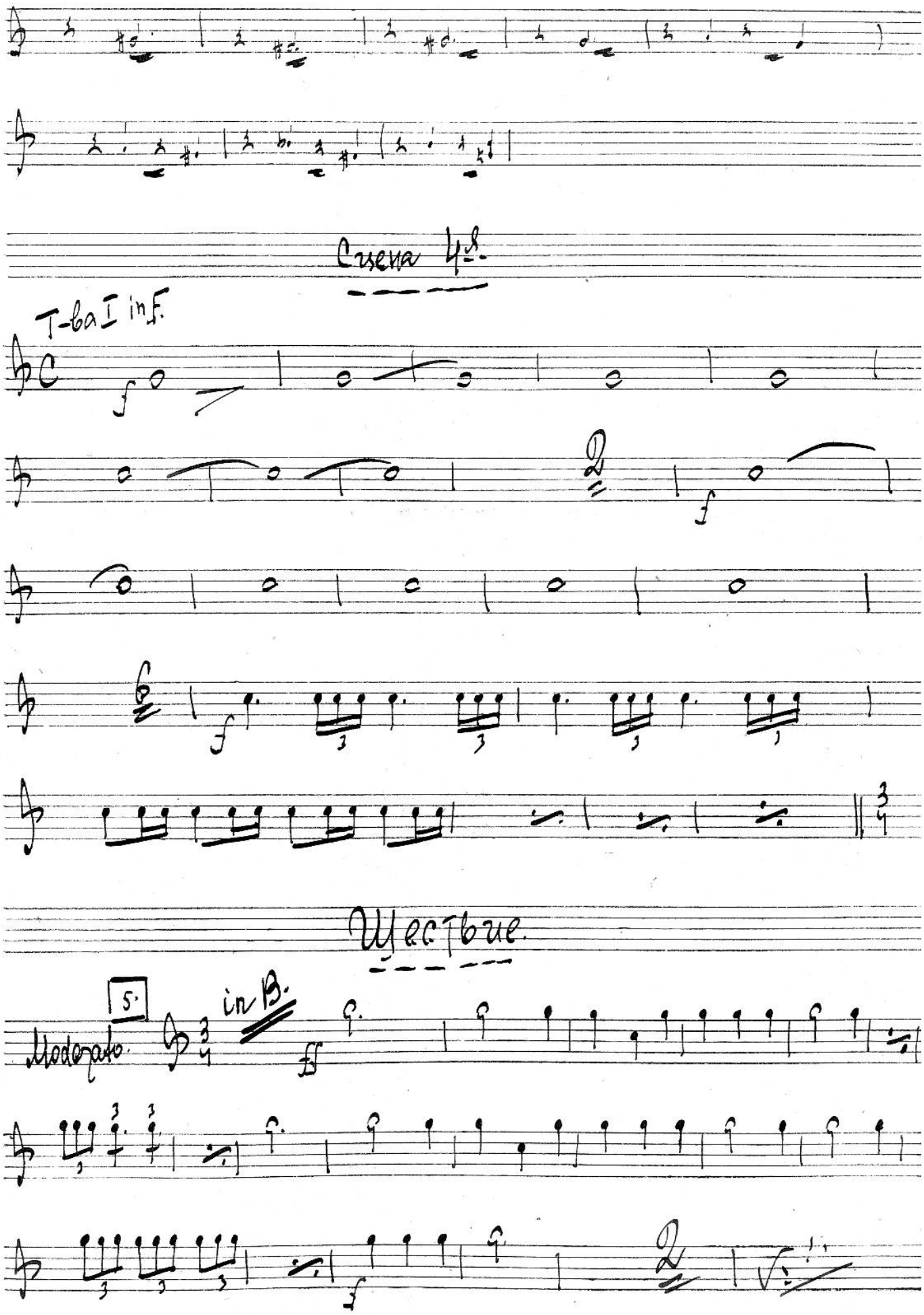
Сцена 4я.

Шествие.

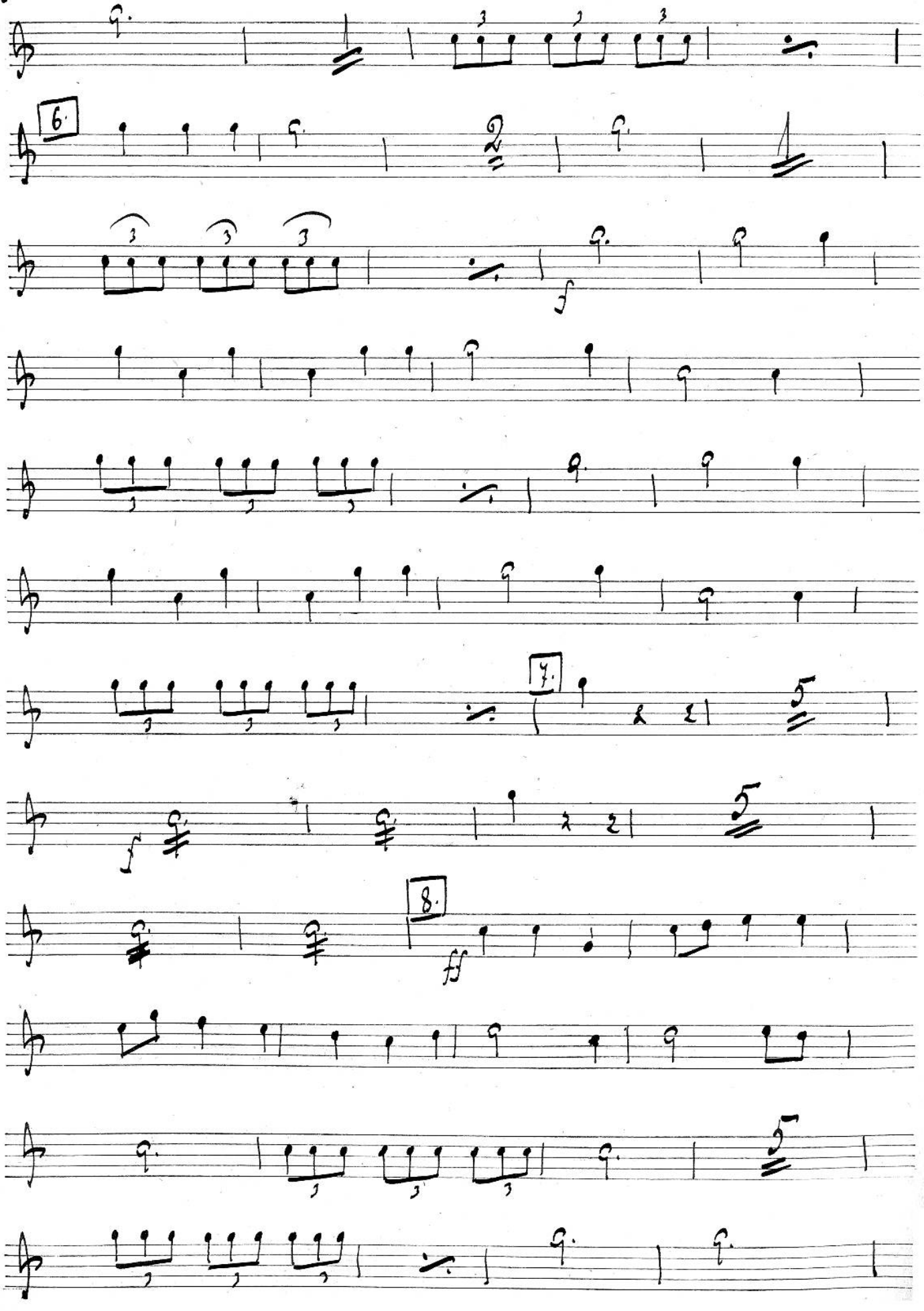
6.
f
7.
f
8.
ff

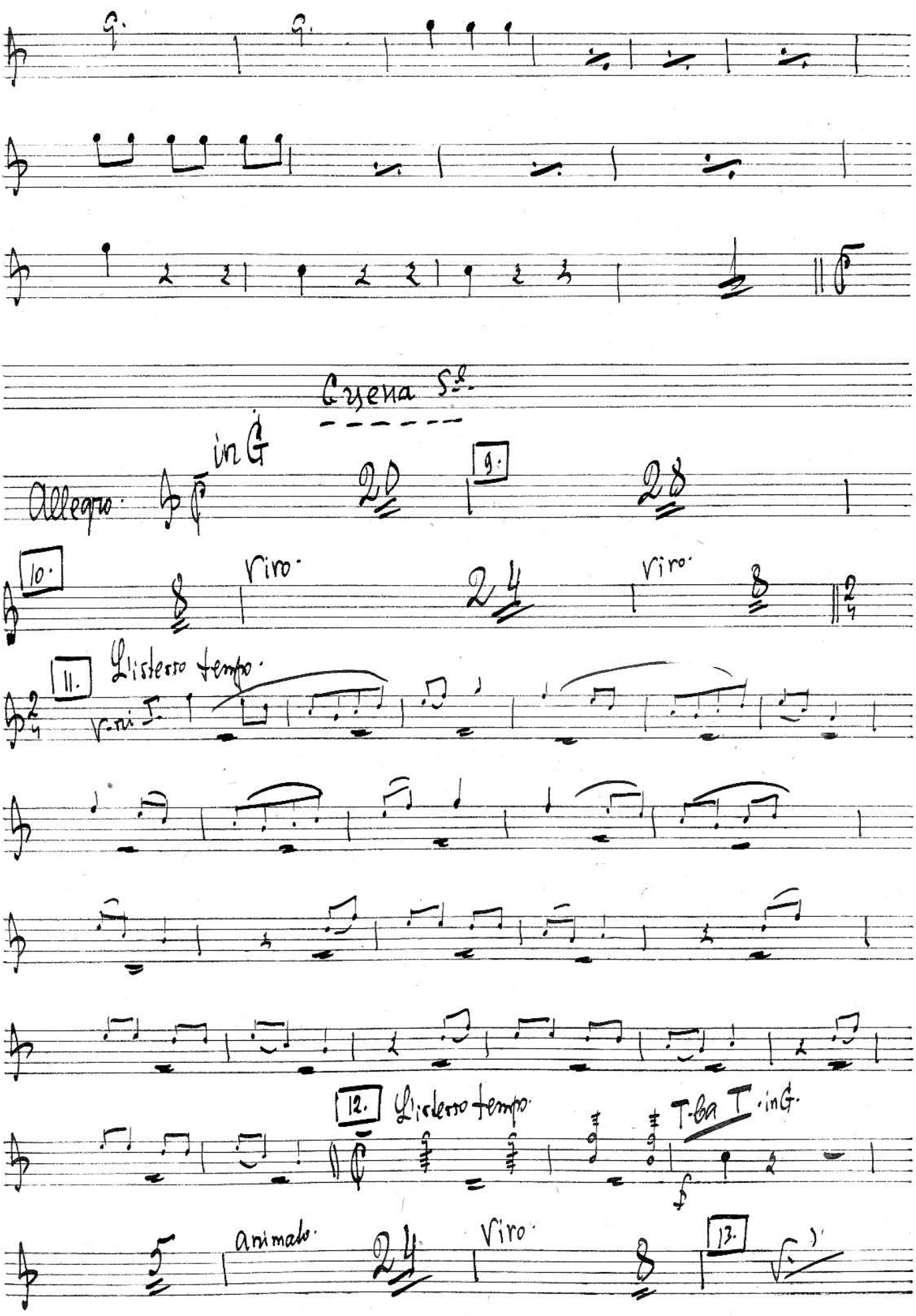
Scena 5a.
Allegro
in G
20
9.
28
10.
8
Viro
24
Viro
8
11.
L'istesso tempo
v-ni I.
12.
L'istesso tempo
T-ba T. in G.
f
5
animato
24
Viro
8
13.

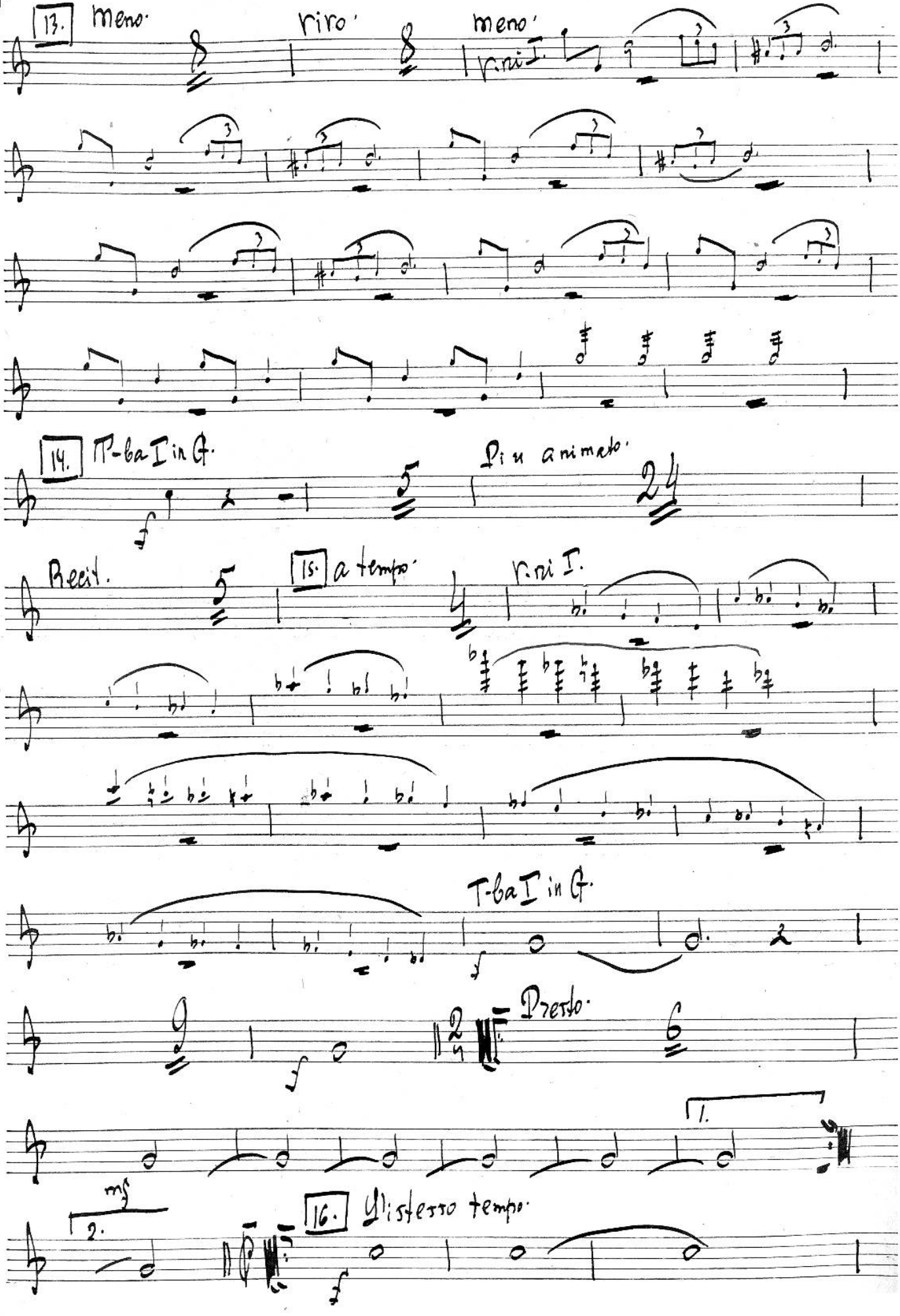
13.
meno.
riro.
meno.
rni I.
14.
T-ba I in G.
Più animato.
Recit.
15.
a tempo.
rni I.
T-ba I in G.
Presto.
1.
2.
mf
16.
Un'istesso tempo.

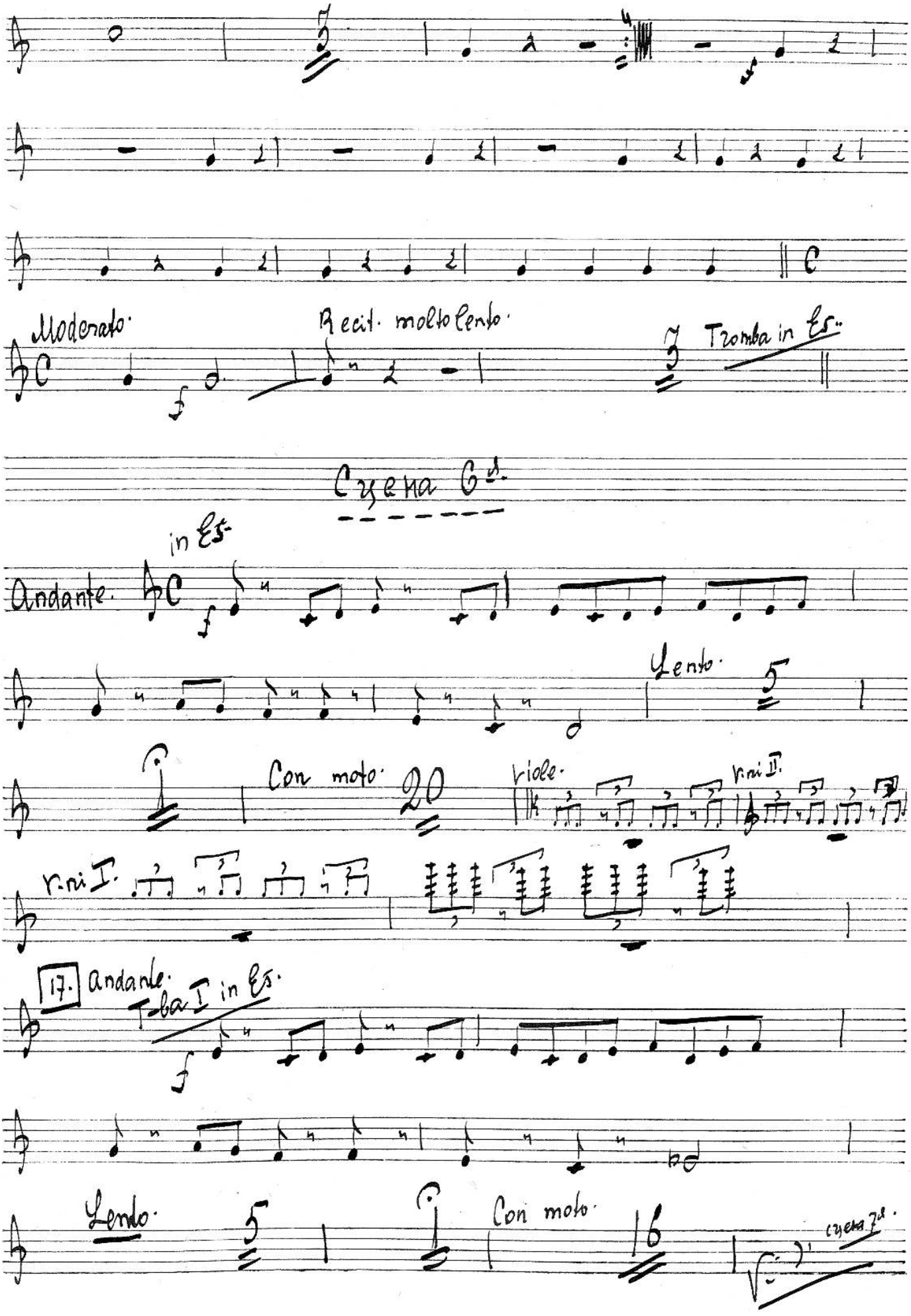
Moderato.
Recit. molto lento.
Tromba in Es.
Cyena Cl.
in Es
Andante.
Lento.
Con moto.
20
viole.
rni II.
rni I.
17.
Andante.
Tba I in Es.
Lento.
Con moto.
16
cyena Cl.

Сцена 7-я.

Moderato assai. in C. 8 L'istesso tempo 8 18. Con moto. 16

Moderato assai. 18 19. Moderato con moto. 2 14

20. 2 14 21. V. ni I.

oboe.

V. ni I.

22. T-ba I in C.

mf

mf mf

f

rit. 23. Moderato assai. V. ni I.

T-ba I in C. mf 12 Animato. 4

№ 7

На № 8 стр. 31.

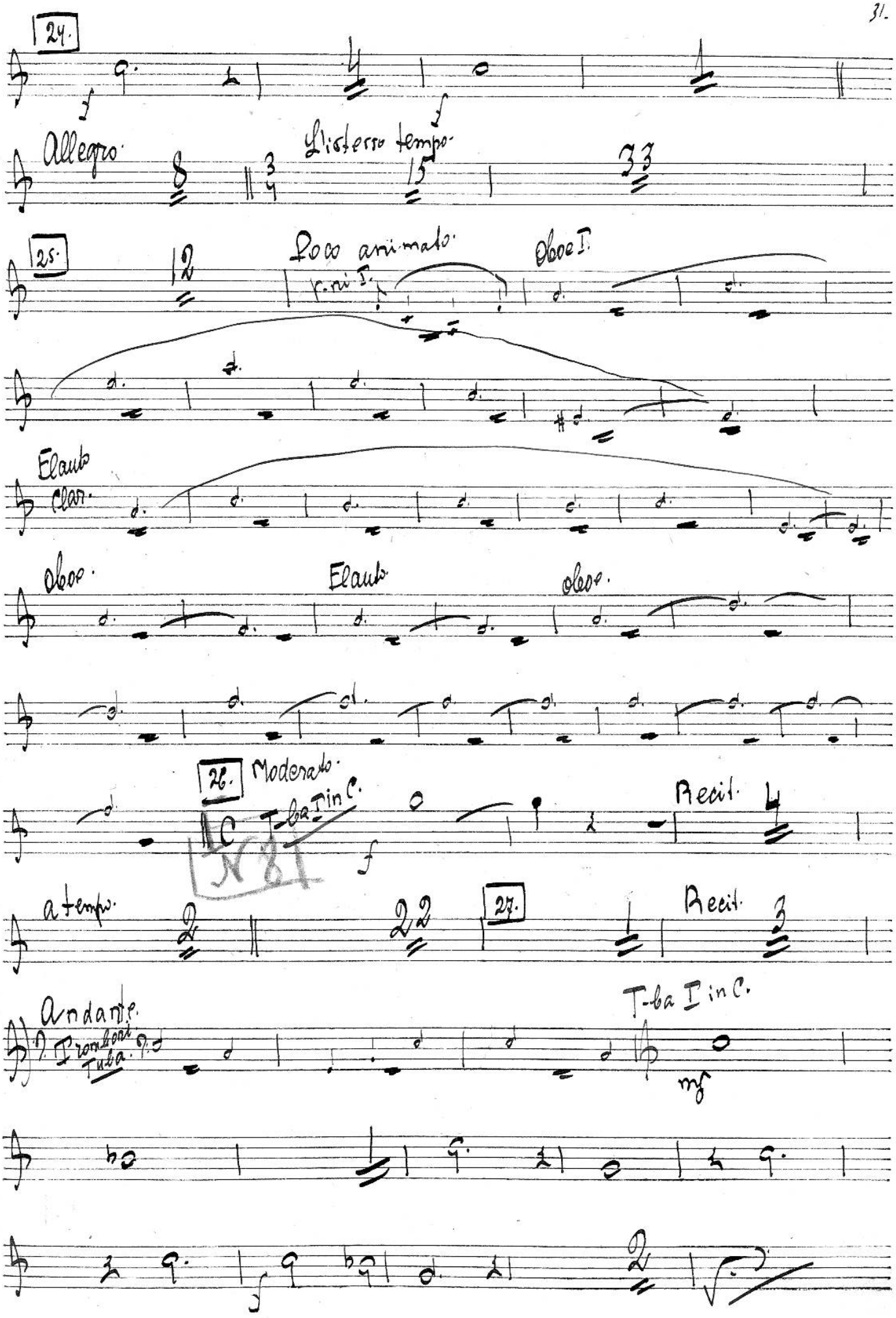
24.
Allegro.
L'istesso tempo.
25.
Poco animato.
Oboe I.
Flauto
Clar.
Oboe.
Flauto
Oboe.
26.
Moderato.
Tba I in C.
Recit.
a tempo.
27.
Recit.
Andante.
Trombon
Tuba.
Tba I in C.

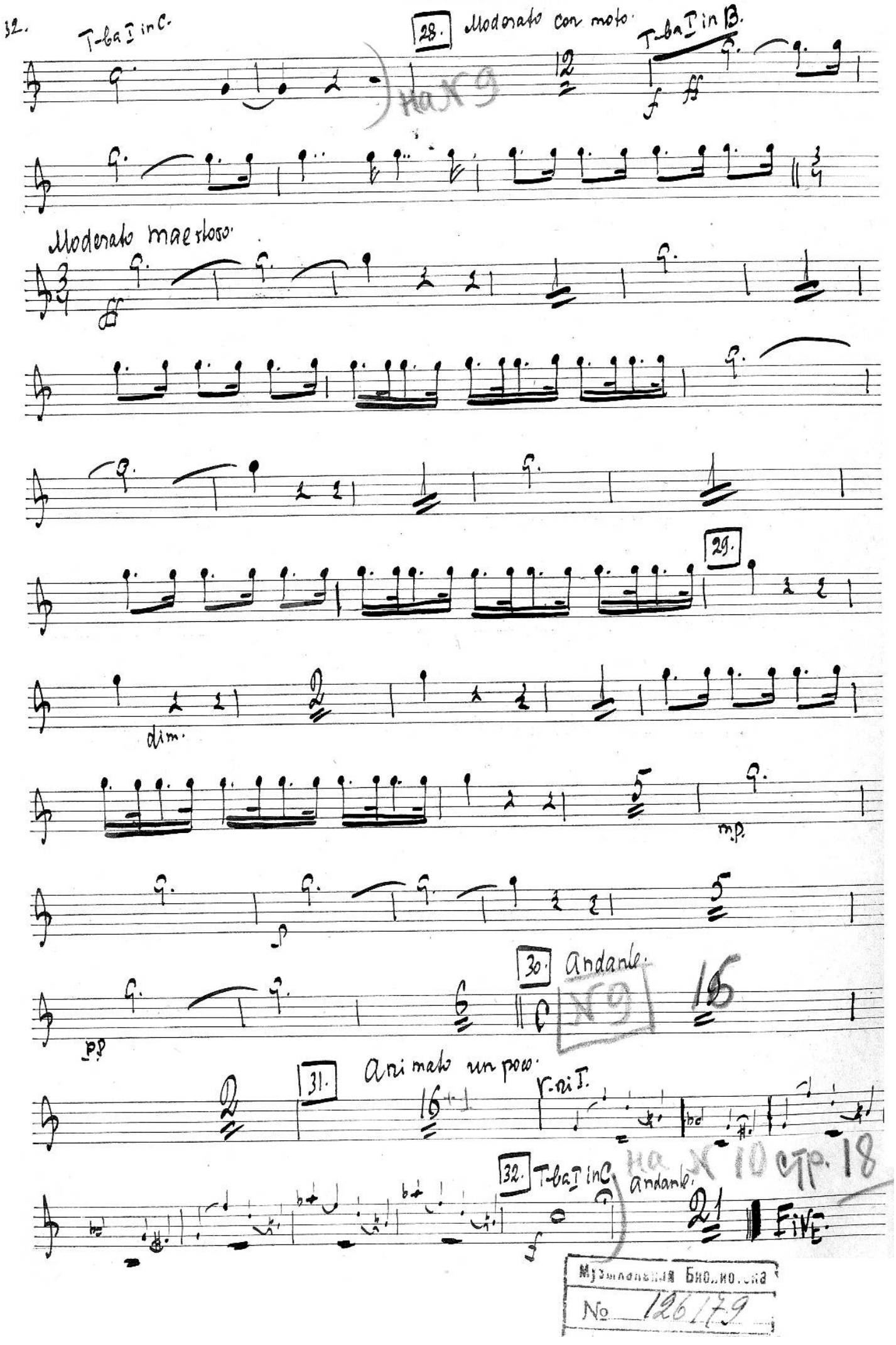

Музыкальная Библиотека
No 126179

E 119

Тчотва II.

А. Рубинштейн.

Купец Калашников.

Проверено 1956 г.
Музыкальная Библиотека
№ 126179
Всесоюзного Радио...та

Действие I-ое.

Картина I-я.

№1 Начало

Moderato. in D. 10 ff

3 5 2 ff

2

7 1. 16 20 4

f 3 f 13

2 rit. || attacca.

на № 2 стр. 7.

Сцена I.

a tempo. in D. 7 f 10 muta in F. 2.

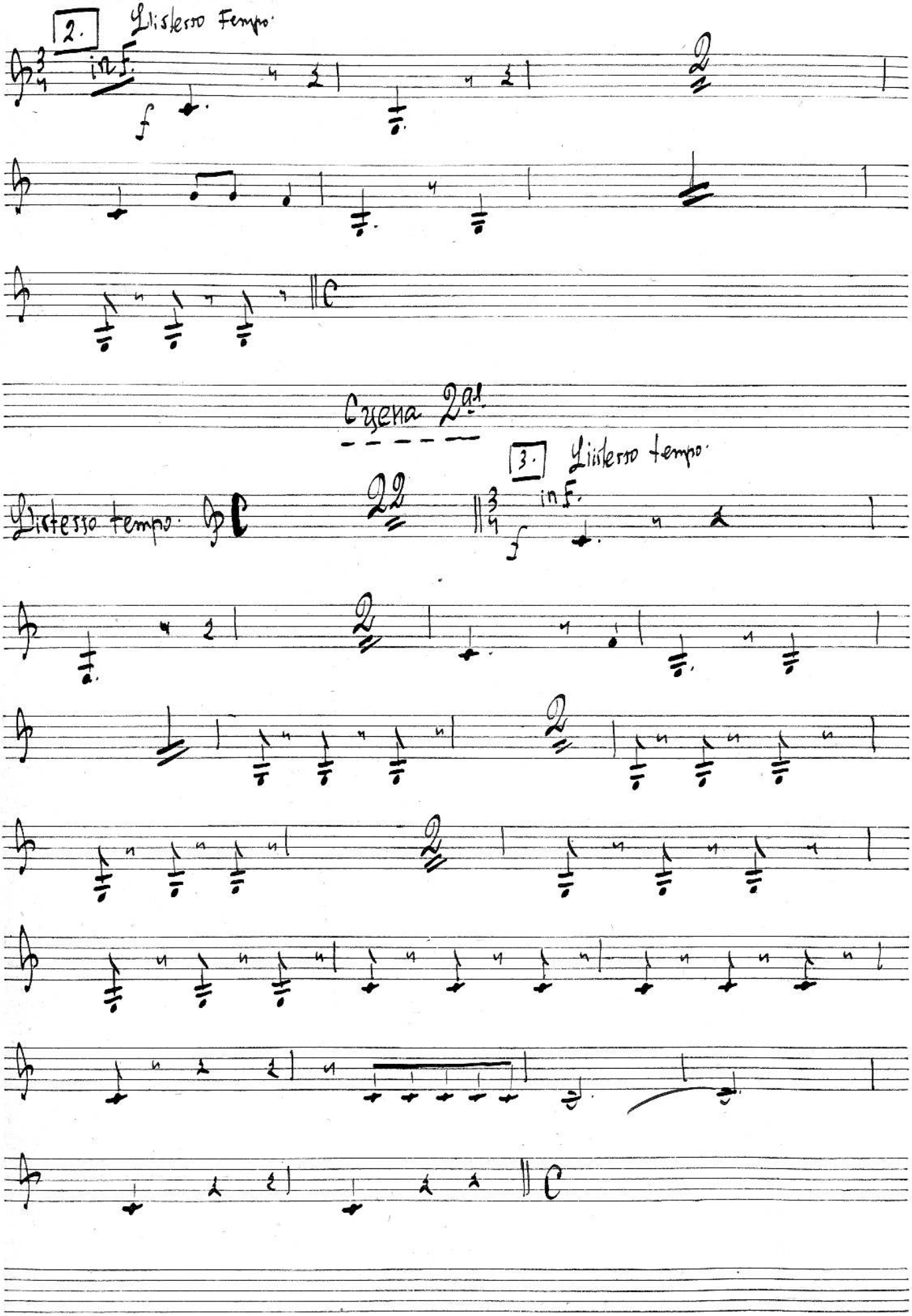
2.
Listesso Tempo.
in F.
f
Scena 2a.
3.
Listesso tempo.
Listesso tempo.
in F.
f

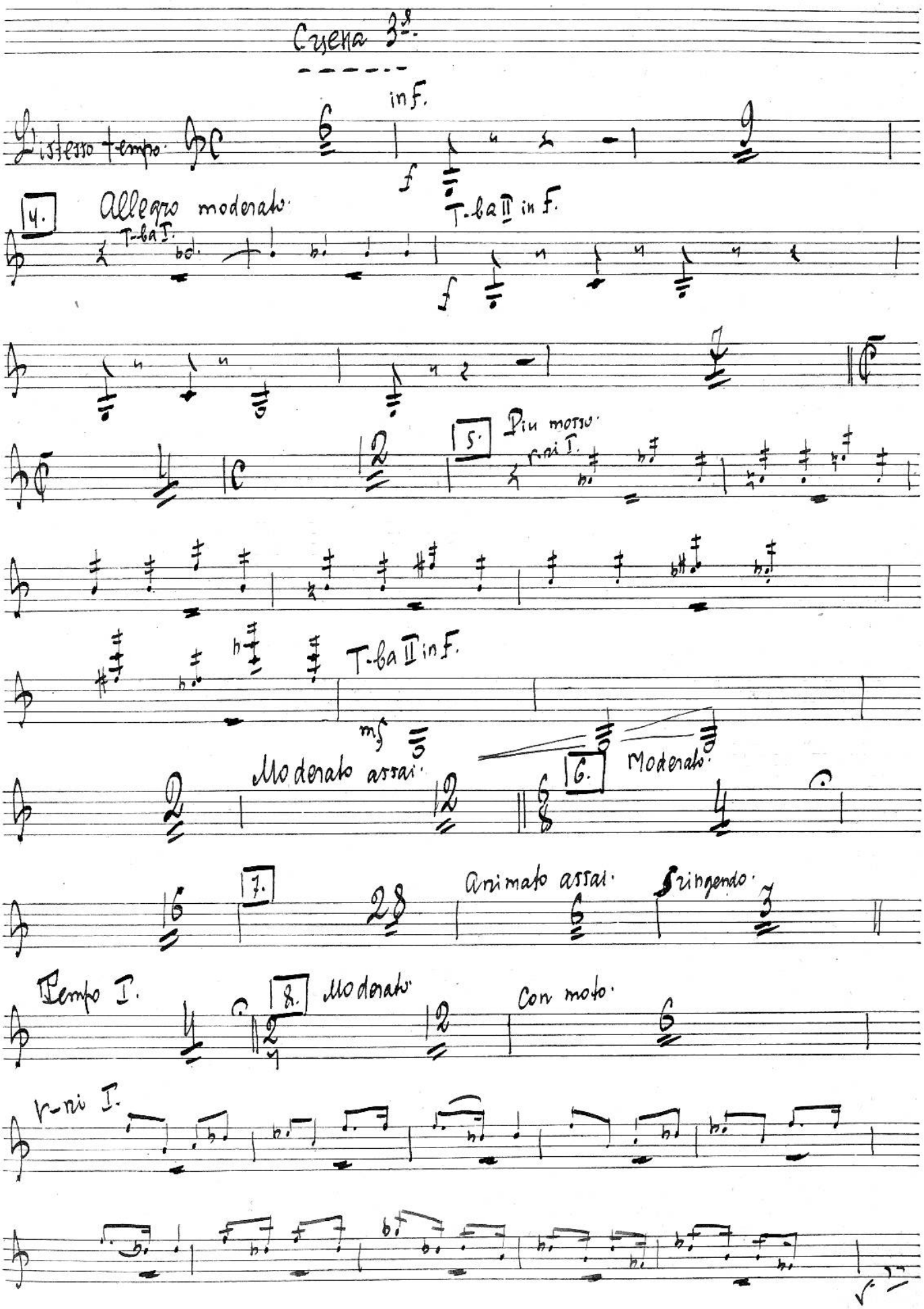
Cyena 3a.
in F.
L'istesso tempo.
4.
Allegro moderato.
T-ba I.
T-ba II in F.
5.
Più mosso.
I-mi I.
T-ba II in F.
mf
Moderato assai.
6.
Moderato.
7.
Animato assai.
Stringendo.
Tempo I.
8.
Moderato
Con moto.
I-mi I.

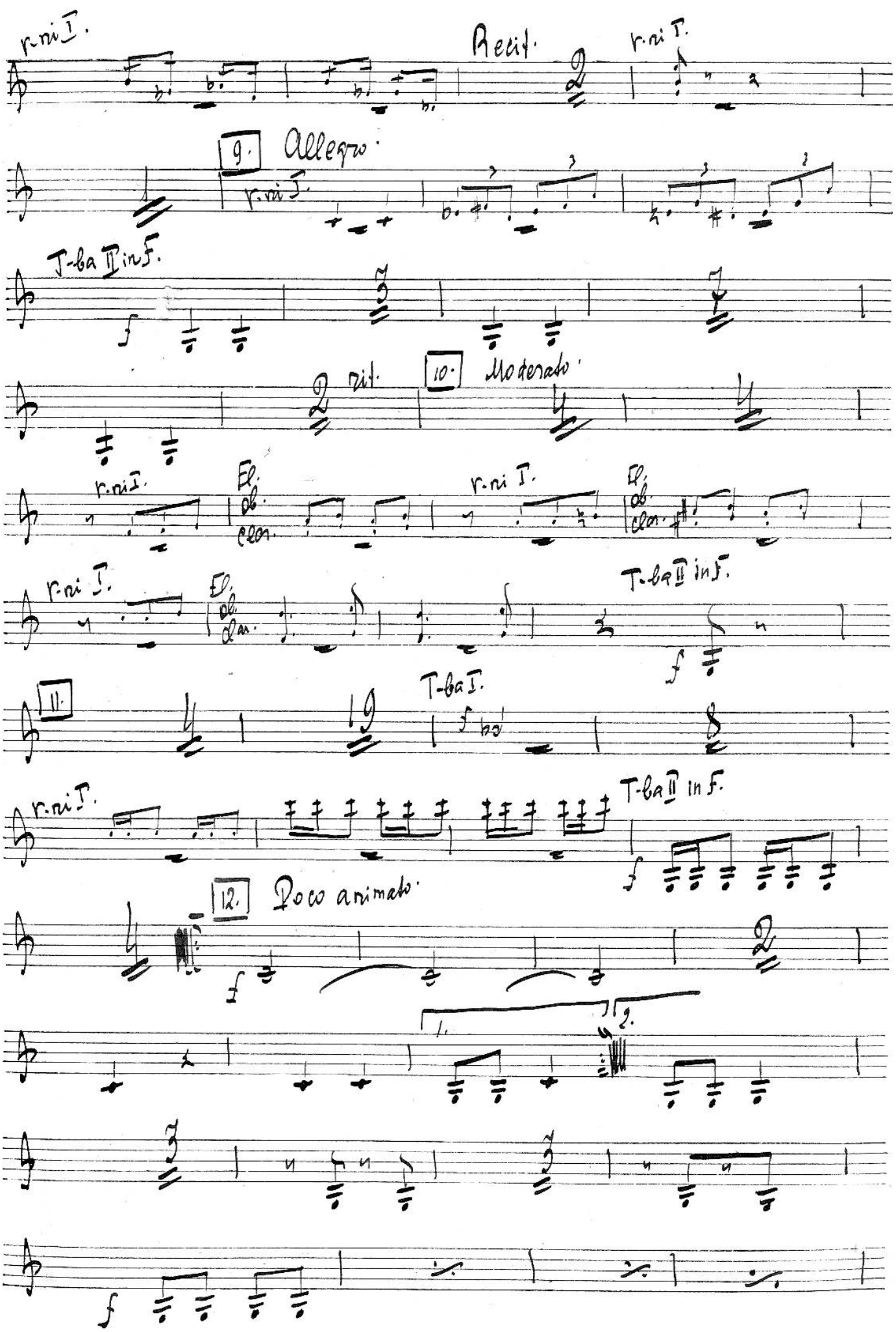
r.ni I.
Recit.
r.ni I.
9. Allegro.
r.ni I.
T-ba II in F.
2 rit.
10. Moderato.
r.ni I.
Fl.
ob.
clon.
r.ni I.
Fl.
ob.
clon.
r.ni I.
Fl.
ob.
clar.
T-ba II in F.
11.
T-ba I.
r.ni I.
T-ba II in F.
12. Poco animato.
1.
2.

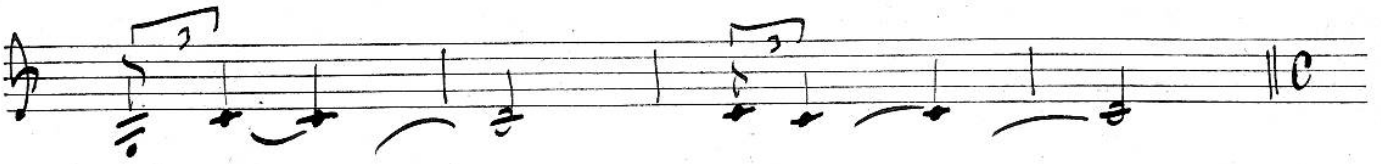

Scena 4ª.

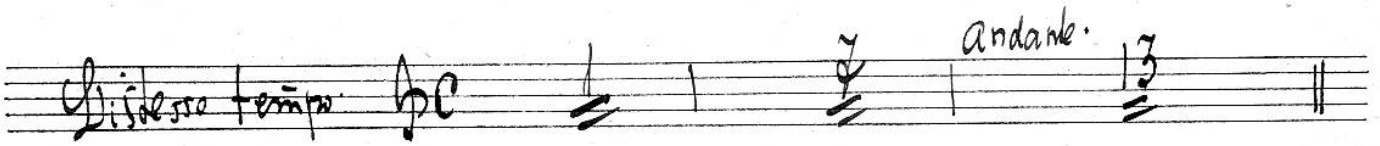

Scena 5ª.

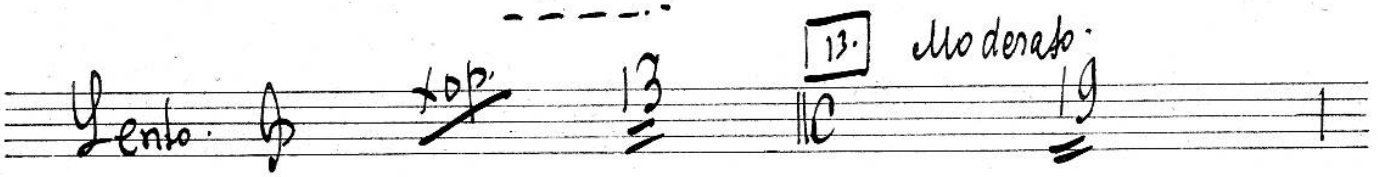

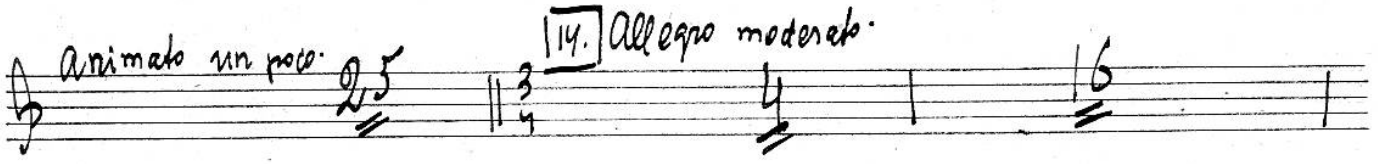

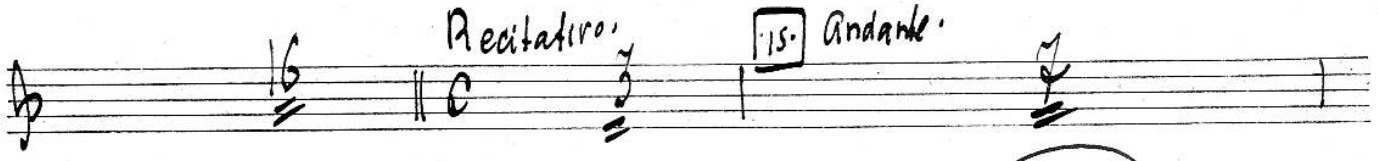

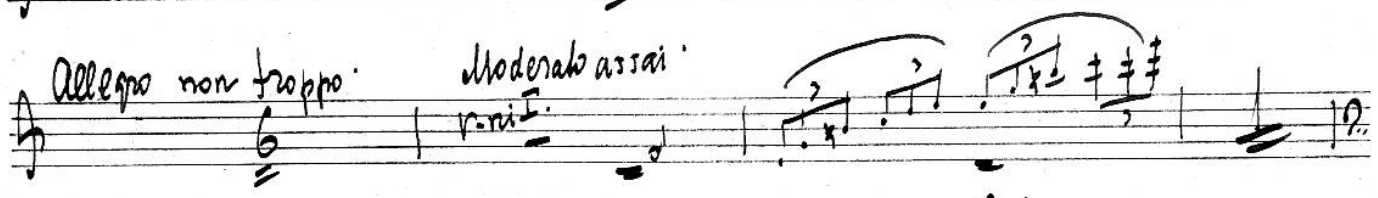

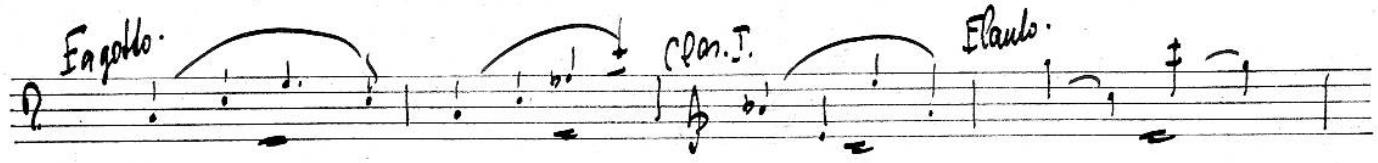

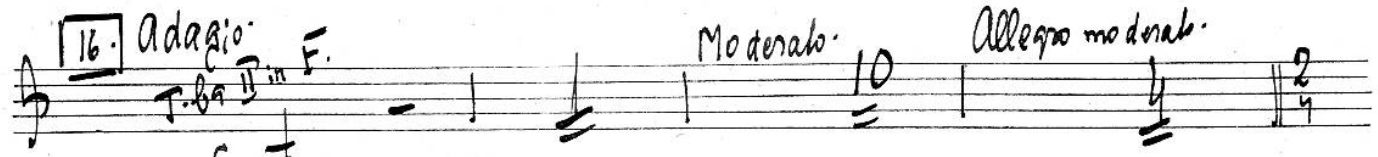



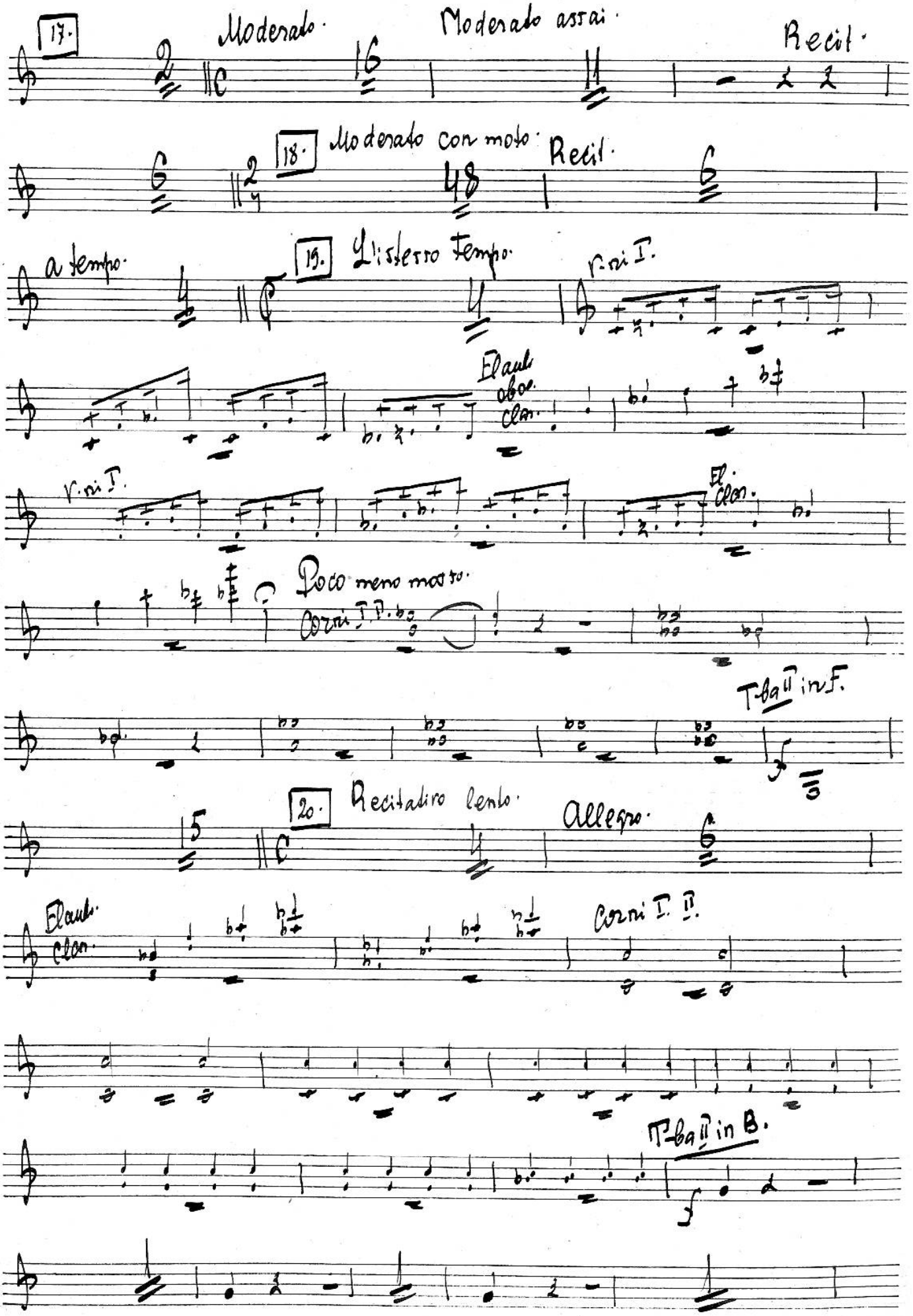
17.
Moderato.
Moderato assai.
Recit.
18.
Moderato con moto.
Recit.
a tempo.
19.
L'istesso tempo.
v.ni I.
Fl aut
oboe
clar.
v.ni I.
Fl.
clar.
Poco meno mosso.
Corni I. II.
Tbe II in F.
20.
Recitativo lento.
Allegro.
Flaut.
clar.
Corni I. II.
Tbe II in B.

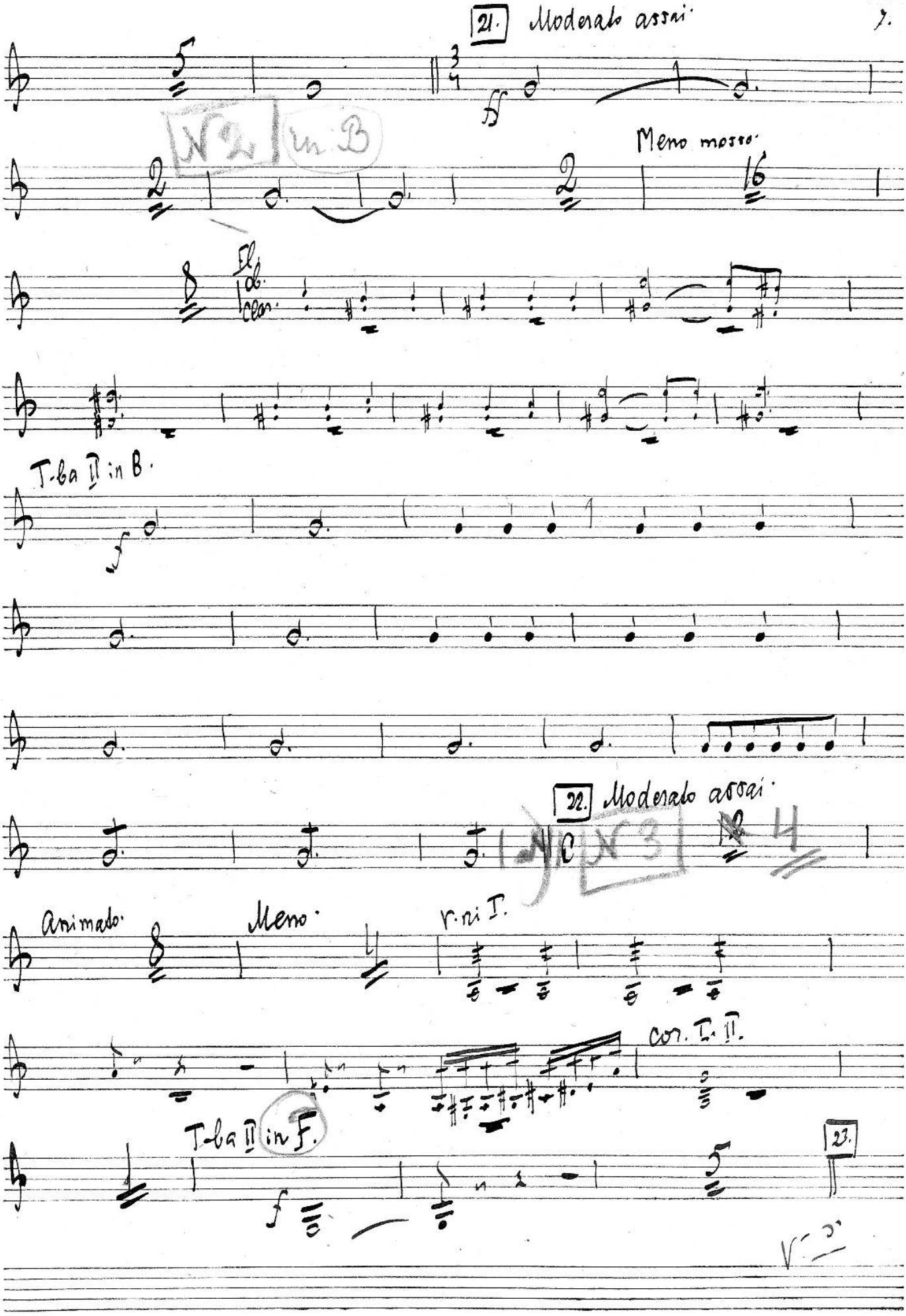
21. Moderato assai
ff
N 2 in B
Meno mosso
Fl.
Cl.
T-ba II in B.
f
22. Moderato assai
N 3
Animato
Meno
v.ni I.
cor. I. II.
T-ba II in F.
f
23.

8

23. Adagio.

animato.

Recitativo.

24. Moderato assai.

Allegro non troppo.

25. Moderato assai.

animato.

26.

27. andante.

Fagotti.

Fag.

28. Poco animato.

Fagotti.

Tba II in F.

mf

29.

rit.

30. L'istesso tempo.

v.ni I.

Meno mosso

Tba in C.

31. allegro.

ff

animato.

32.

Corno I. solo.

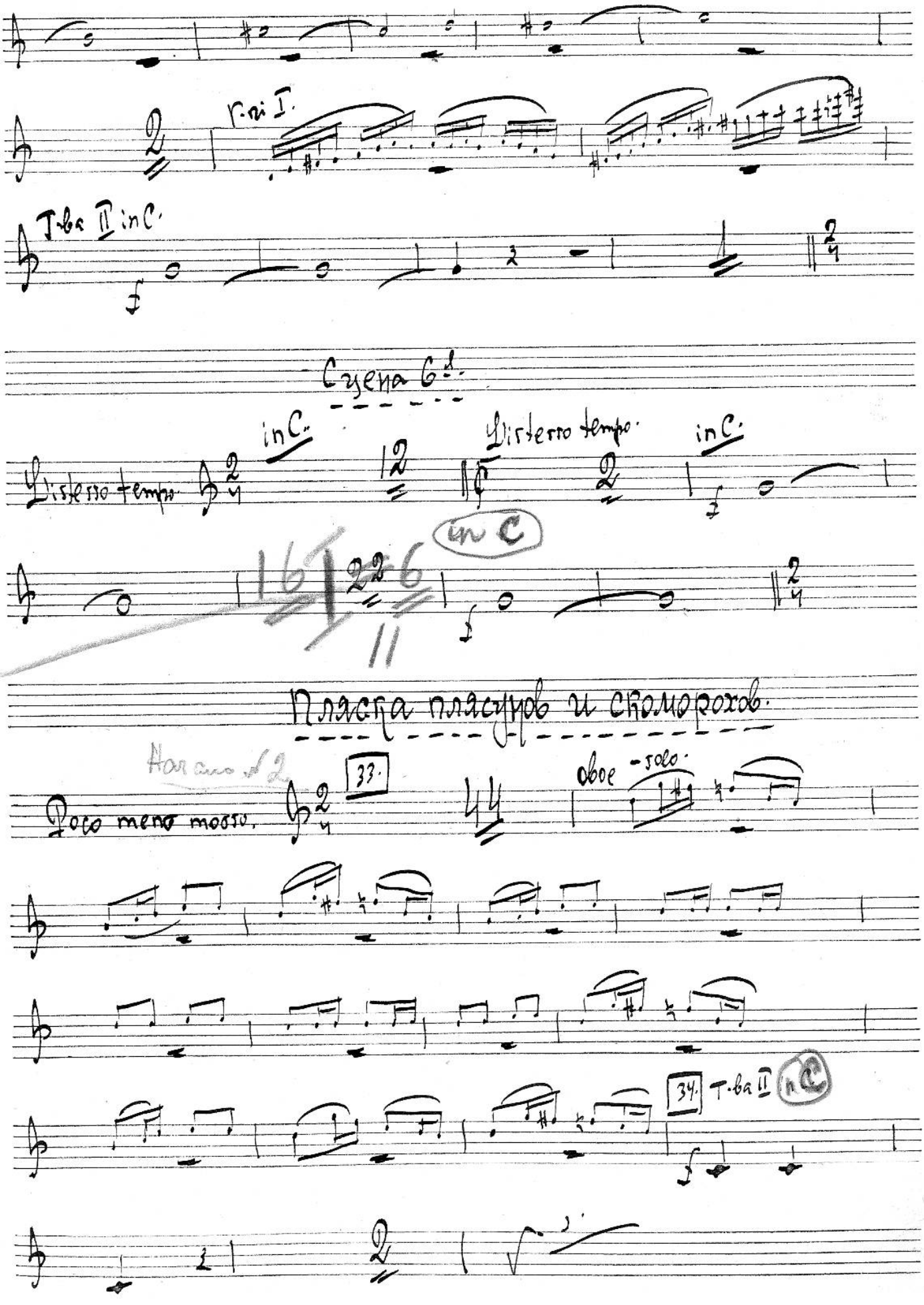
V-ni I.
Tba II in C.
Сцена 6-я.
Vistesso tempo.
in C.
Vistesso tempo.
in C.
in C
Пляска пастухов и скоморохов.
Poco meno mosso.
33.
oboe - solo.
34.
T-ba II
in C

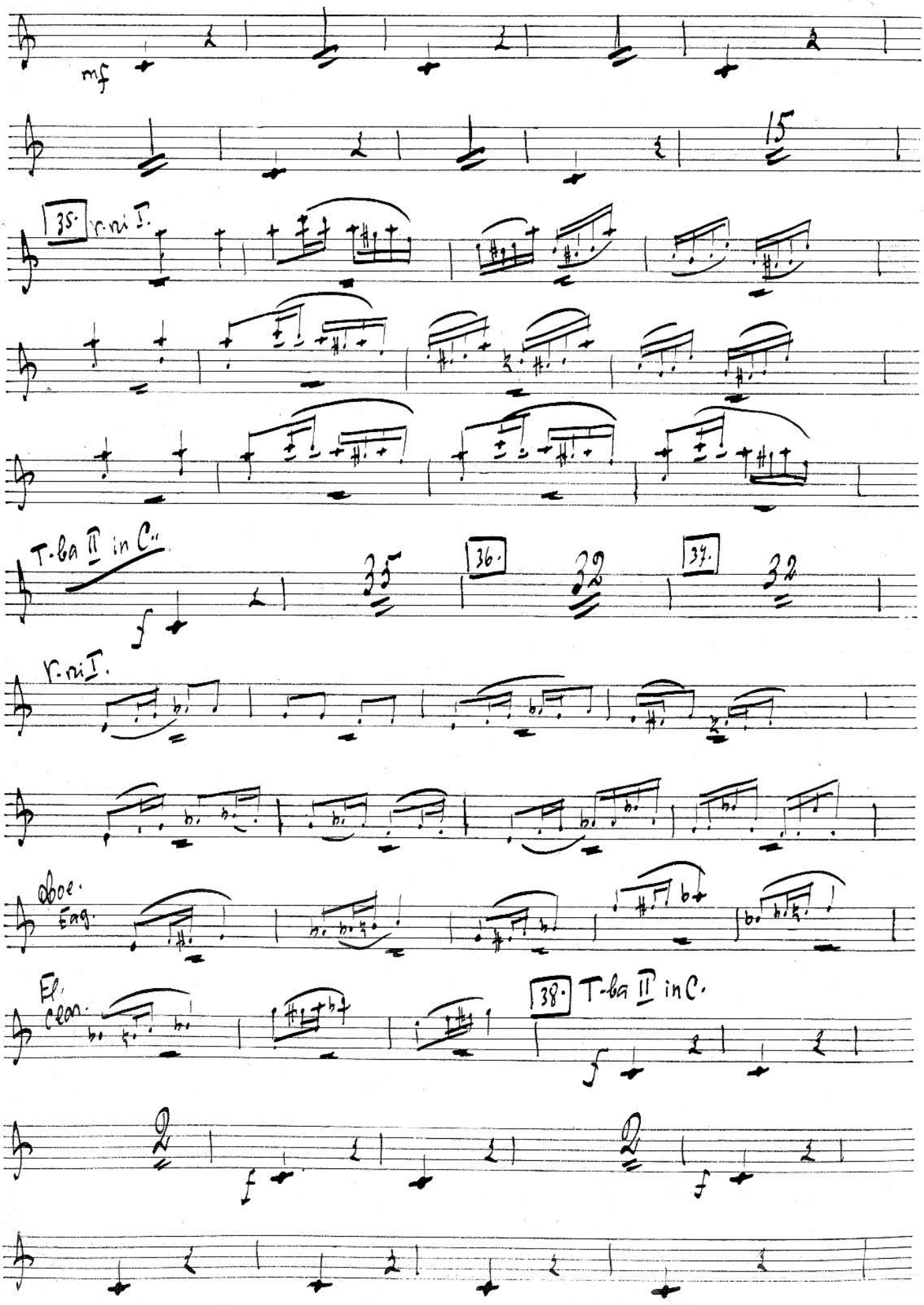
mf
15
35.
V. ni I.
T-ba II in C.
f
35
36.
32
37.
32
V. ni I.
Oboe.
Eng.
El.
Clar.
38.
T-ba II in C.
f
f
f

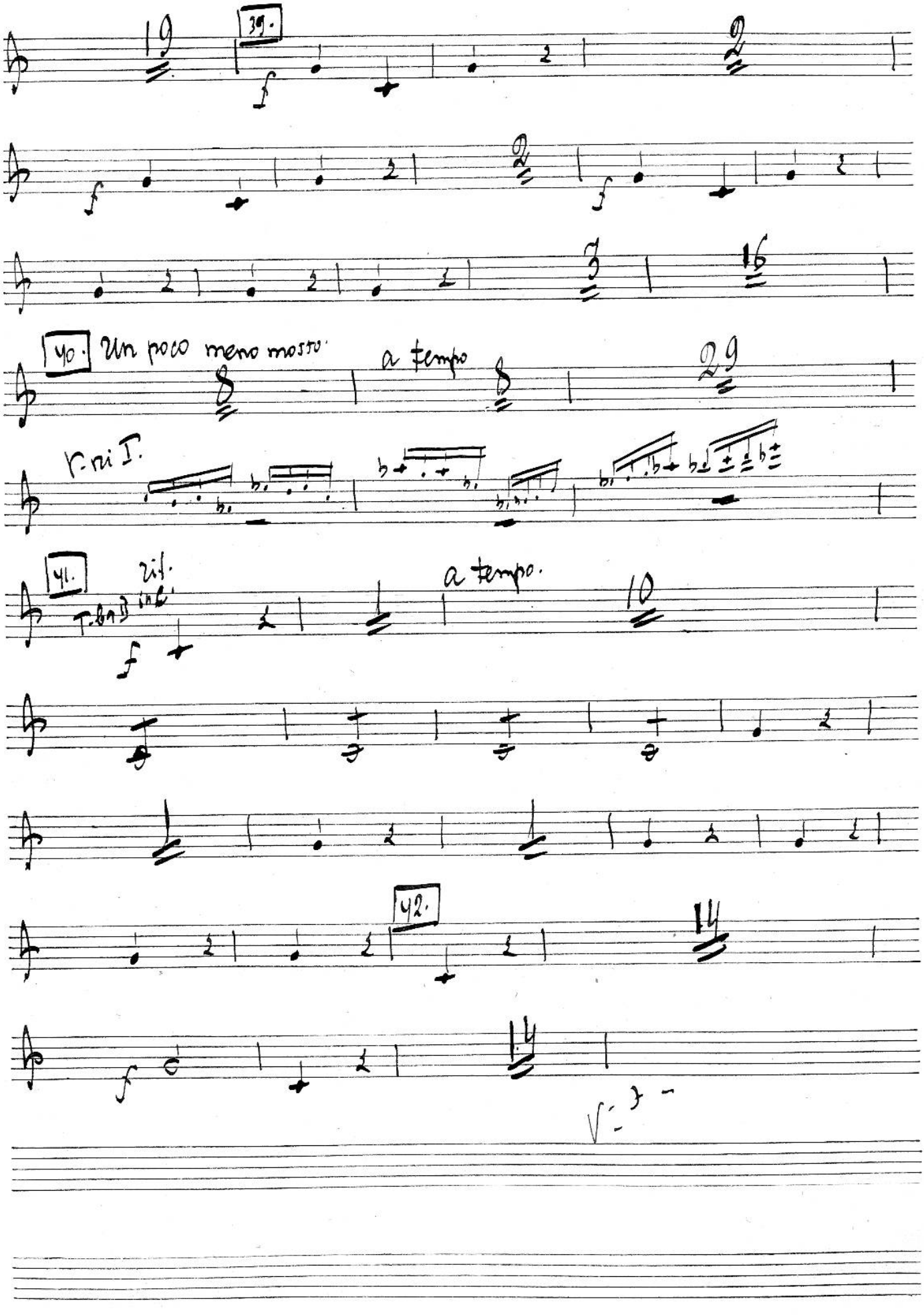
39.
40. Un poco meno mosso
a tempo
41.
a tempo.
42.

14

43.

f

f

f

4

1

На N 4 стр. 13

Уч 4 Пазд X

Действие 2ое.

Картина 2ая.

Moderato. in C. 44 1. 7

Corno I. solo.

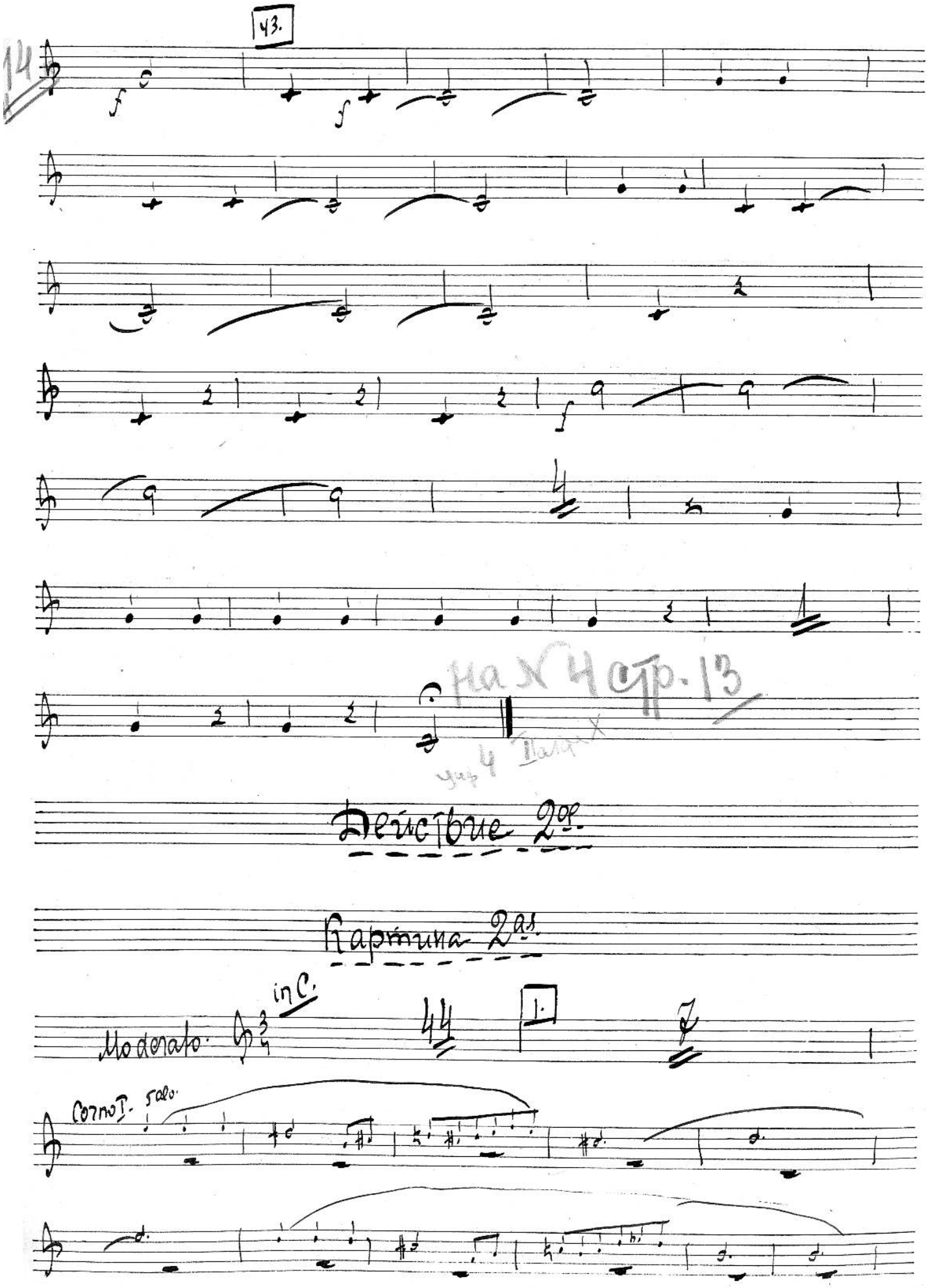

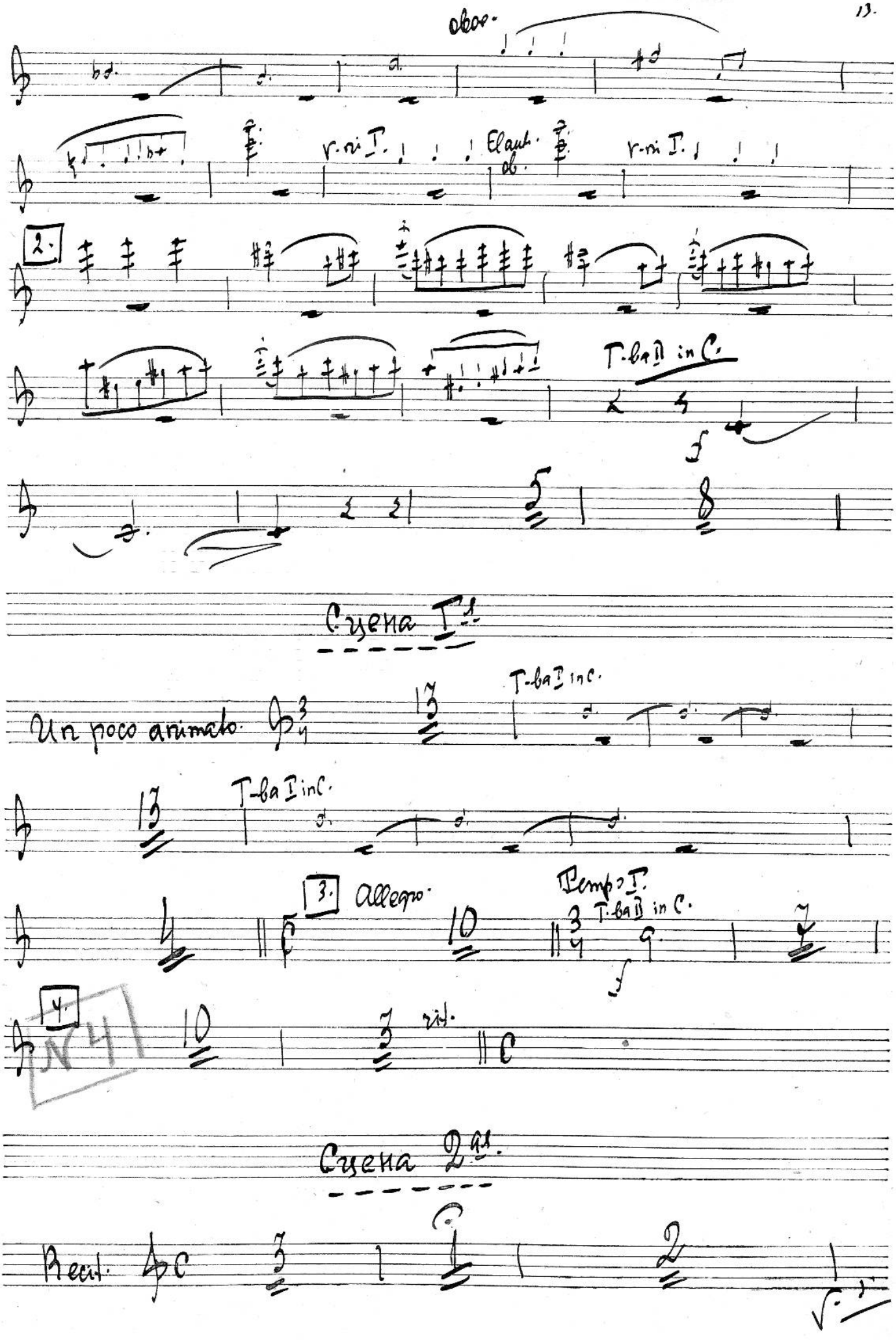
oboe.
r-ri I.
El aut. ob.
r-ri I.
2.
T-ba II in C.
f
Сцена I-я
Un poco animato
T-ba I in C.
T-ba I in C.
3. Allegro
Tempo I.
T-ba II in C.
f
4.
N 4
rit.
Сцена 2-я
Recit.

Moderato. Recit. Moderato.

Recit. a tempo. meno mosso. a tempo.

Recit. a tempo. [5.] Poco a poco animato sempre. Stringendo.

Recit. a tempo animato. Più animato. Moderato assai.

rit. [6.] Andante. [7.] Poco animato.

Ha N 5 стр. 20

Сцена 3я.

in C.

Moderato. [8.] L'istesso tempo. Clar. I. II.

r. ri I.

[9.] Tromba II in C.

ff

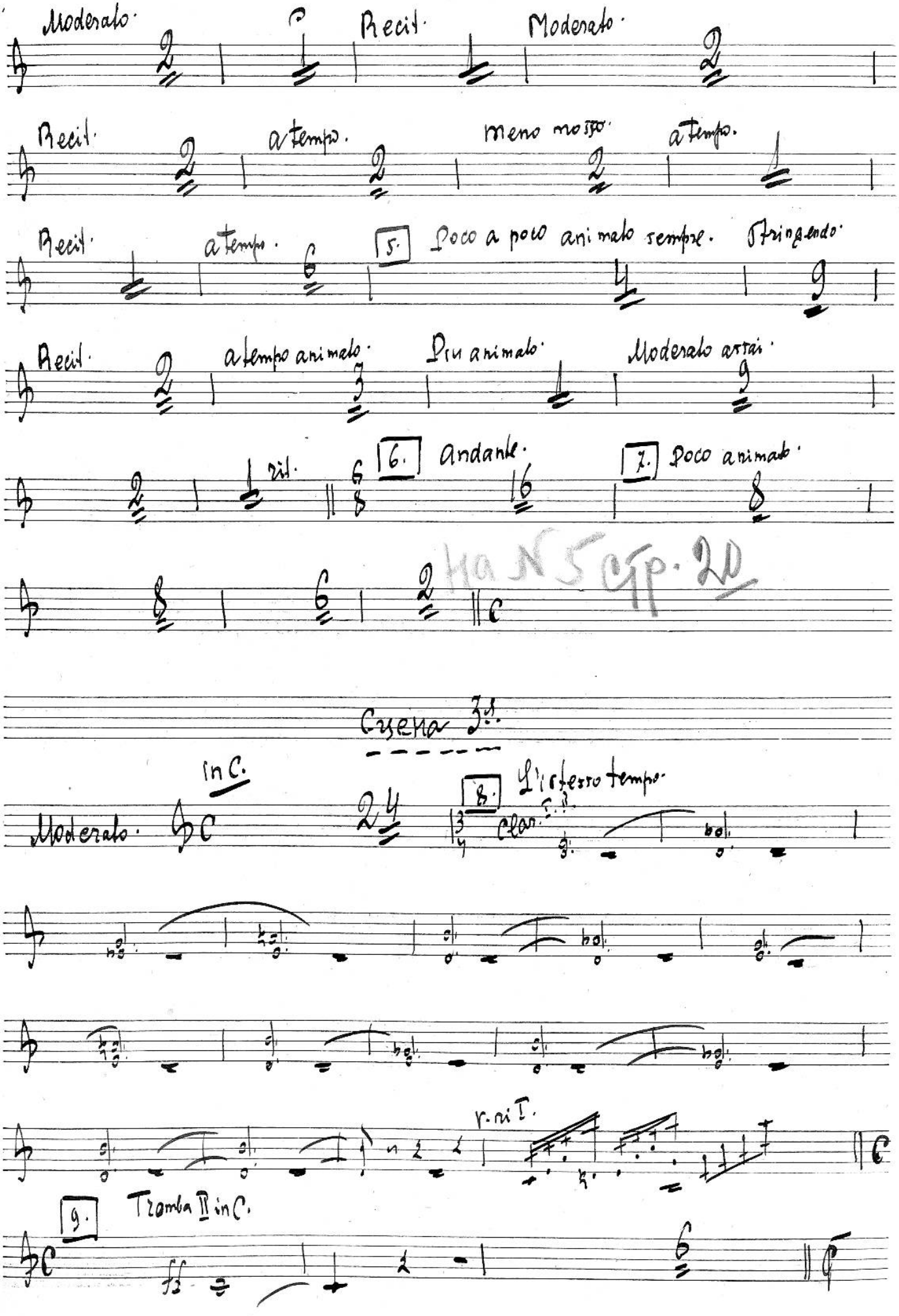

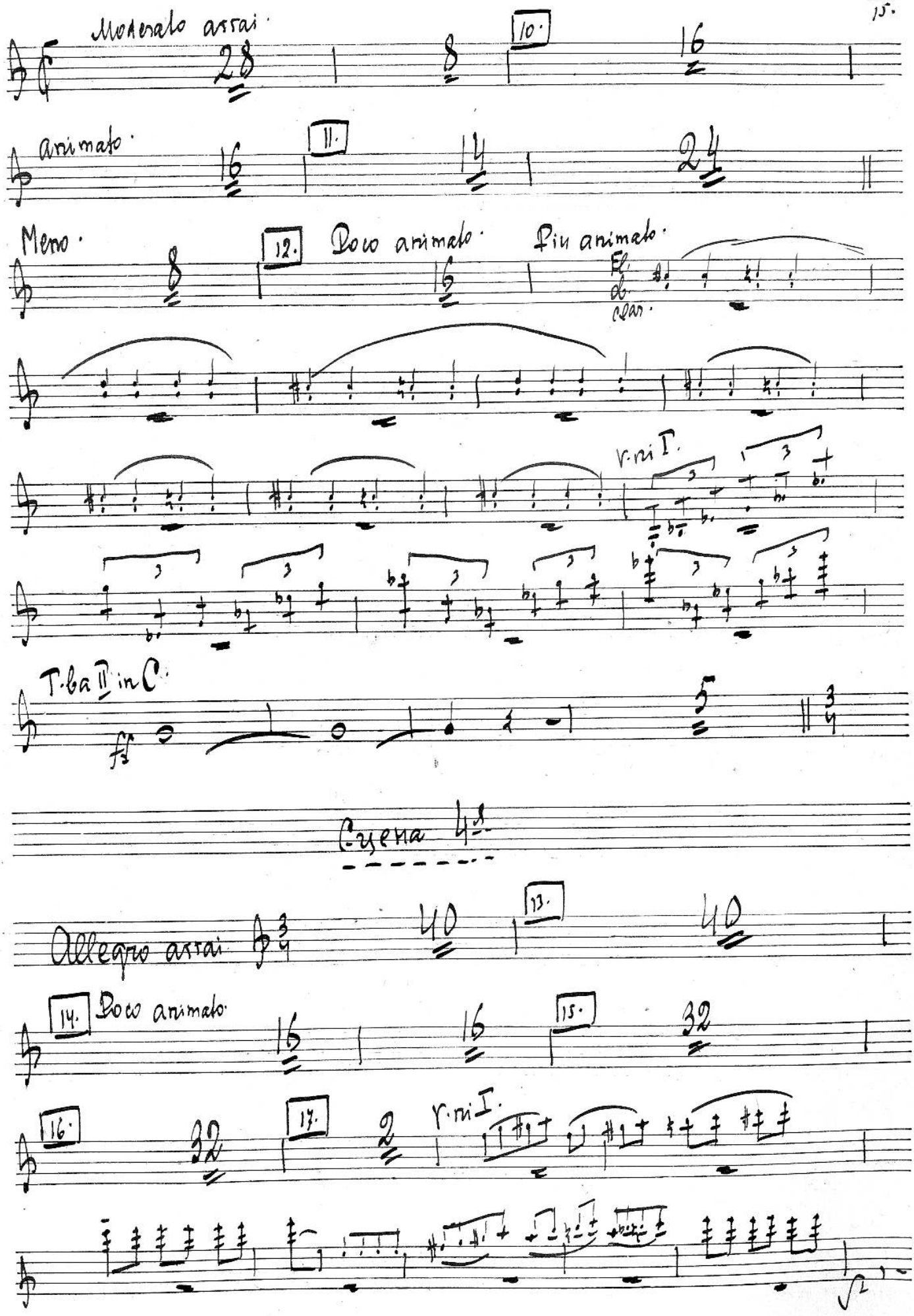
Moderato assai.
10.
animato.
11.
Meno.
12.
Poco animato.
Più animato.
Fl. do clar.
v.ni I.
T.ba II in C.
fz
Cyena
Allegro assai
13.
14.
Poco animato.
15.
16.
17.
v.ni I.

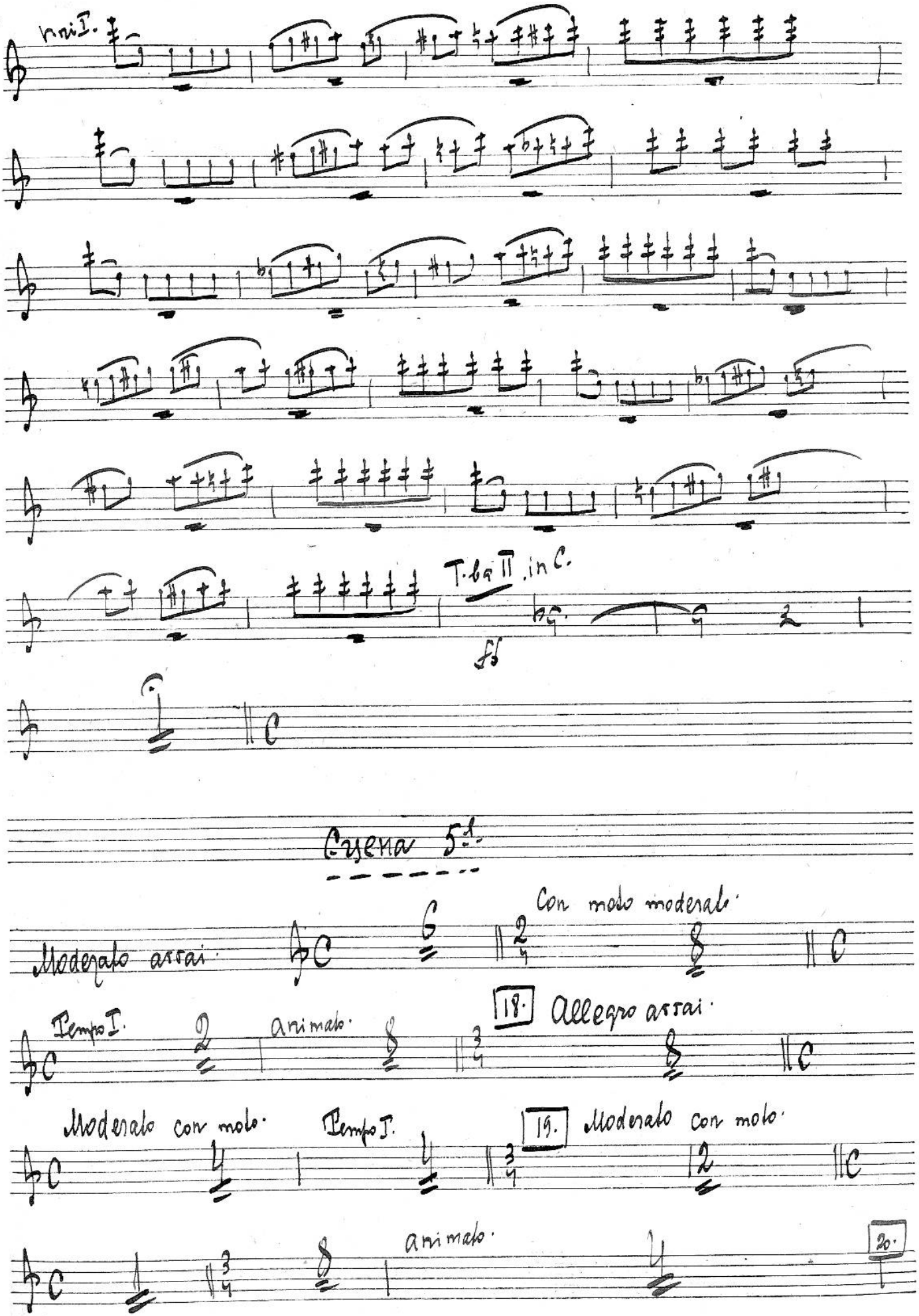
Tr. I.
T. ba II. in C.
ff
Scena 5.a
Moderato assai
Con moto moderato
Tempo I.
animato
18.
Allegro assai
Moderato con moto
Tempo I.
19.
Moderato con moto
animato
20.

20. Allegro assai. Moderato con moto. Allegro assai.

21. Moderato con moto. Allegro assai. Moderato assai.

Viole. V. ni I.

Moderato assai. T-ba II

22. Tempo I. Recit. Allegro moderato.

Molto lento. 23. Moderato assai. Recit.

Музыкальная библиотека
№ 12679
Всесоюзного радиокомитета

Сцена 6-я.

Moderato assai. V. ni I.

25.

25. T-ba II. in C

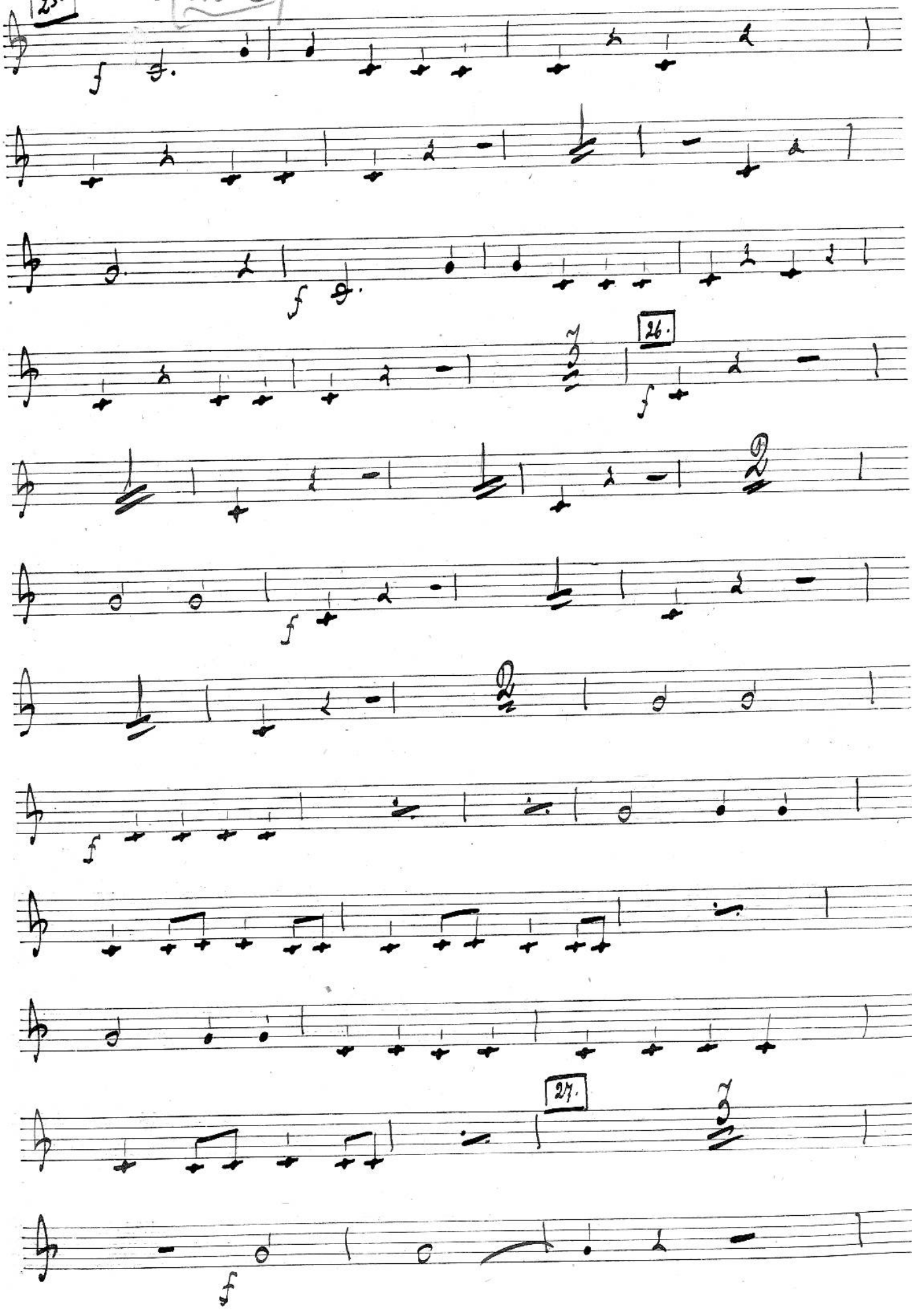

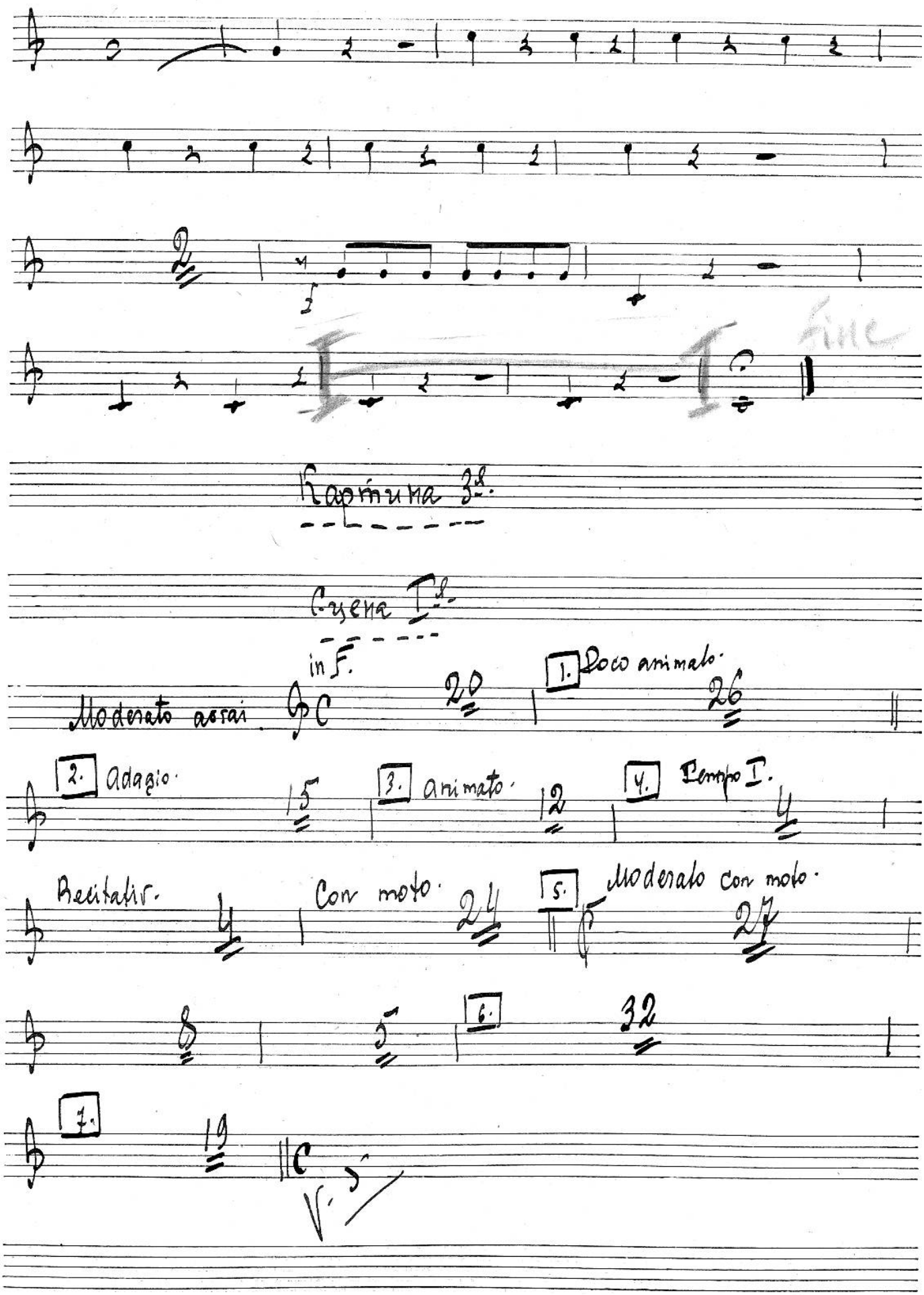
fine
Картина 3я.
Сцена Iя.
in F.
Moderato assai
20
1. Poco animato.
26
2. Adagio.
15
3. animato.
12
4. Tempo I.
4
Recitativ.
4
Con moto.
24
5. Moderato con moto.
27
8
5
6.
32
7.
19
V. 5

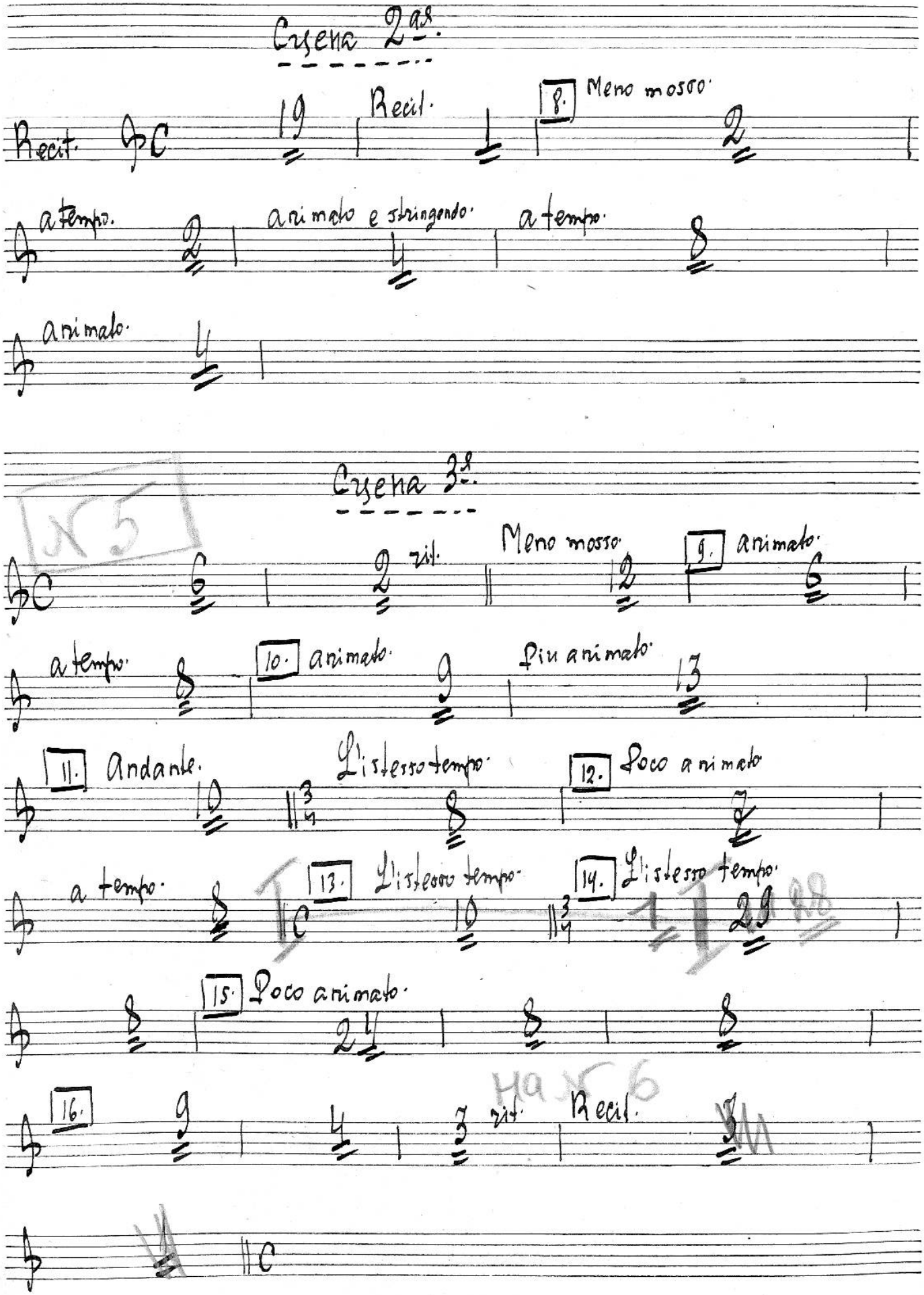
Scena 2da.
Recit.
Recit.
8. Meno mosso.
a tempo.
animato e stringendo.
a tempo.
animato.
Scena 3a.
N 5
Meno mosso.
rit.
9. animato.
a tempo.
10. animato.
Piu animato
11. Andante.
L'istesso tempo.
12. Poco animato
a tempo.
13. L'istesso tempo.
14. L'istesso tempo.
15. Poco animato.
16.
rit.
Recit.
Ha N 6

№ 6

Scena 4ª

in F

Moderato assai

Recit.

17. Allegro non troppo

Meno mosso

animato

r. ri I.

T-ba II. in F

18.

rit. a tempo

Meno mosso

19. Andante

r. ri I.

Flauti clar.

T-ba II. in F

Recit.

20. Adagio

на № 7 стр. 30

Moderato

xop.

Recit.

21.

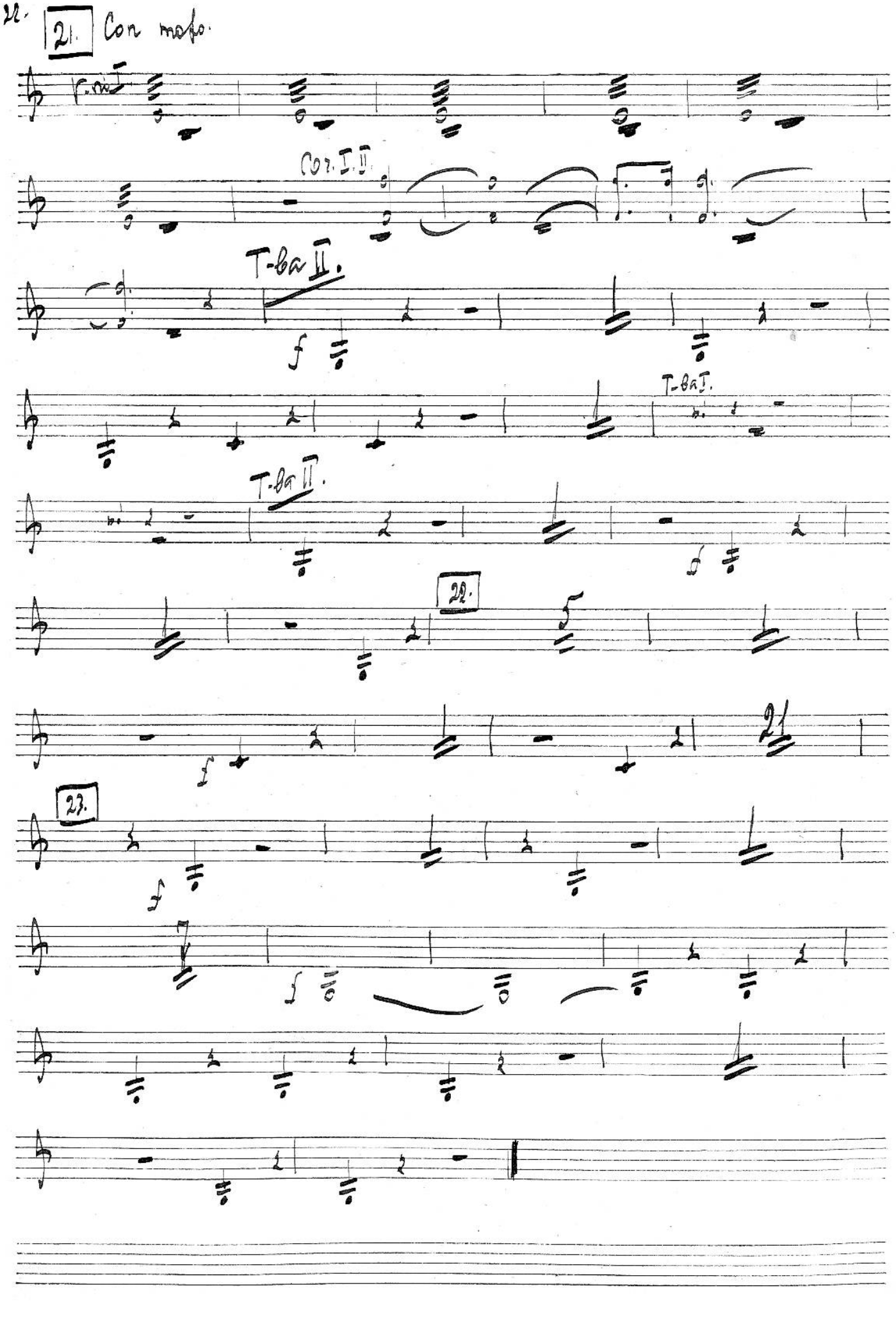
21. Con moto.
Cor. I. II.
T-ba II.
T-ba I.
T-ba II.
22.
23.

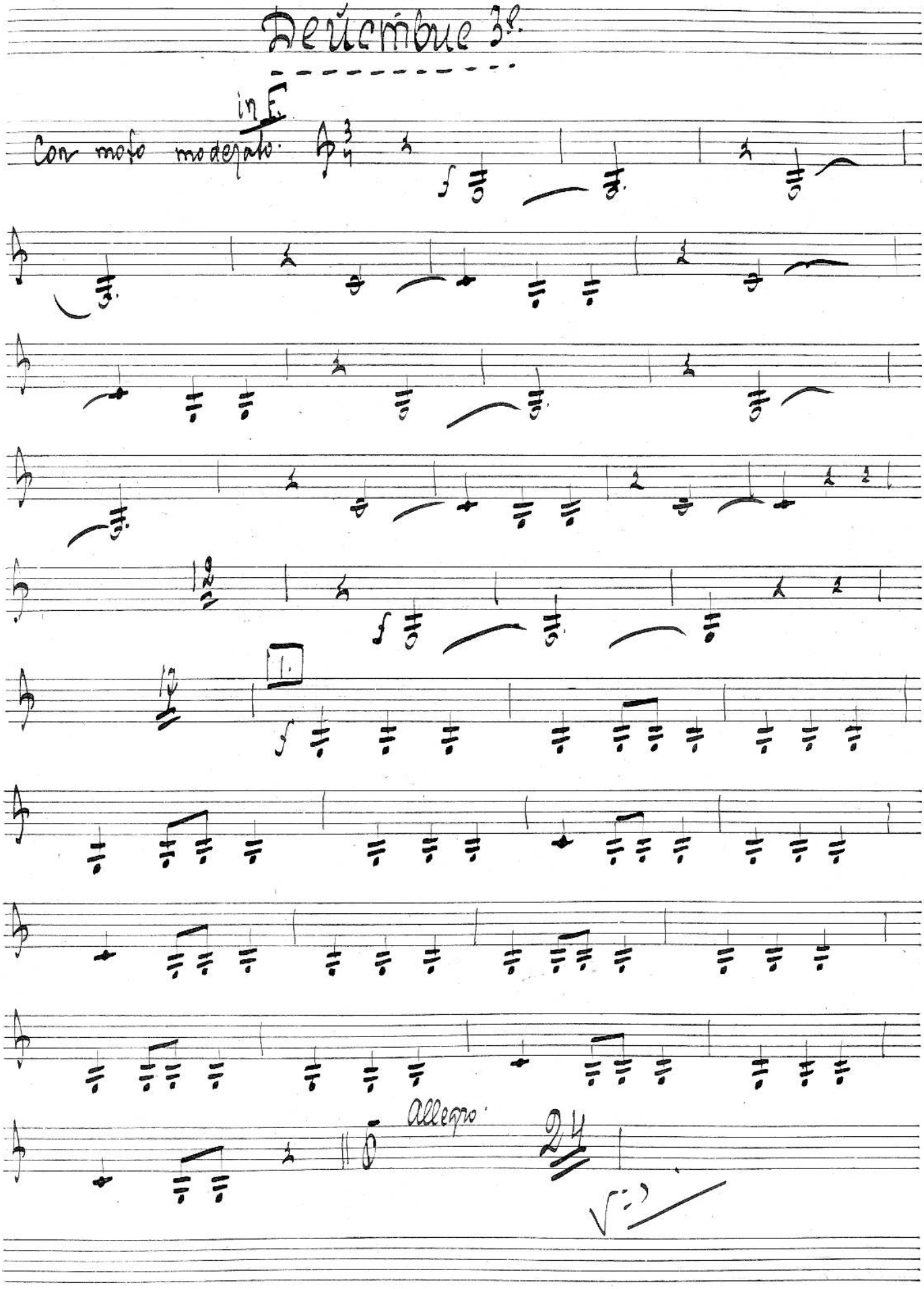
Deücembue 3e.
in E.
Con moto moderato.
1.
Allegro.

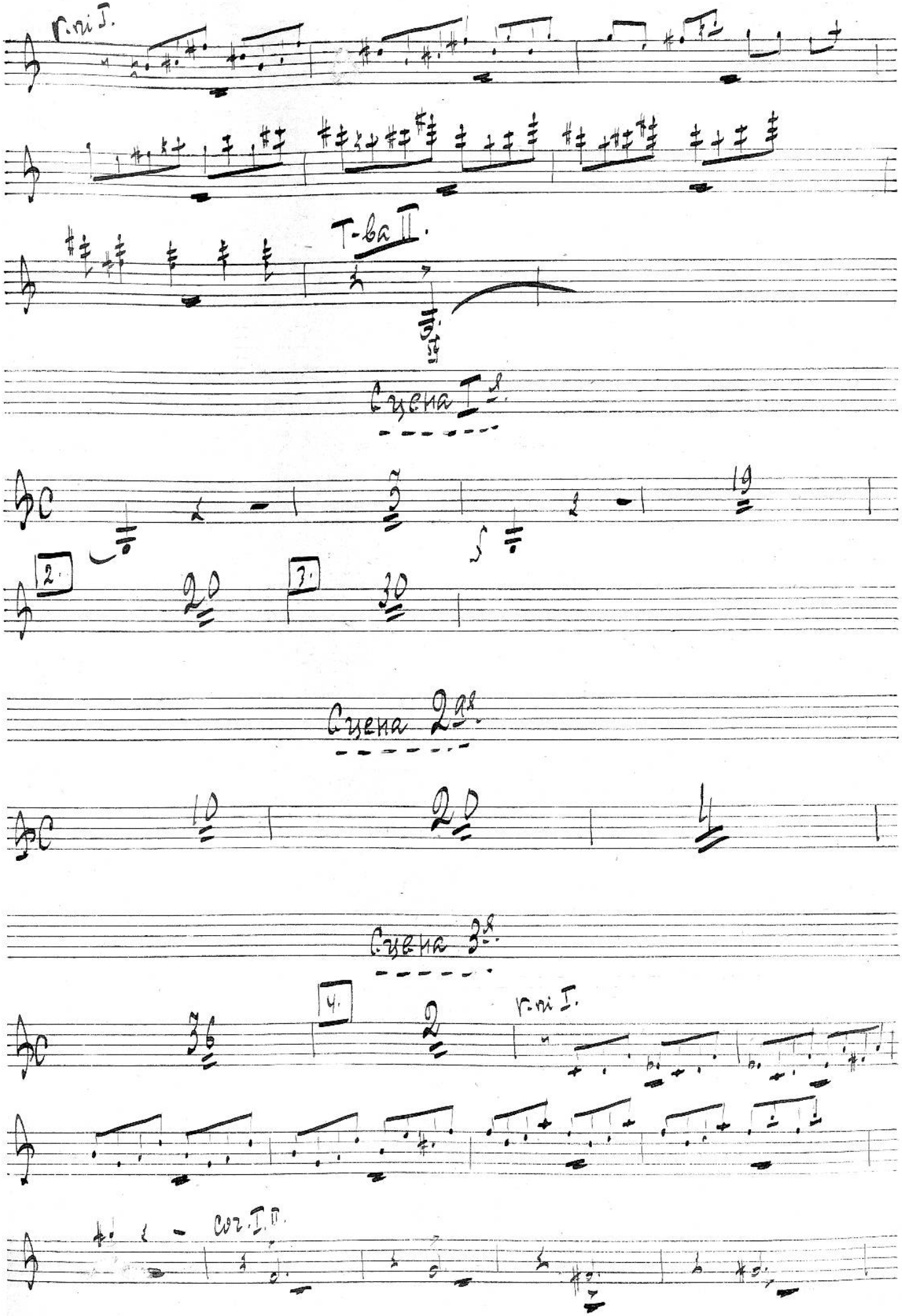
r. ni I.
T-ba II.
Сцена I-я.
19
2.
20
3.
30
Сцена 2-я.
10
20
4
Сцена 3-я.
36
4.
2
r. ni I.
cor. I. II.

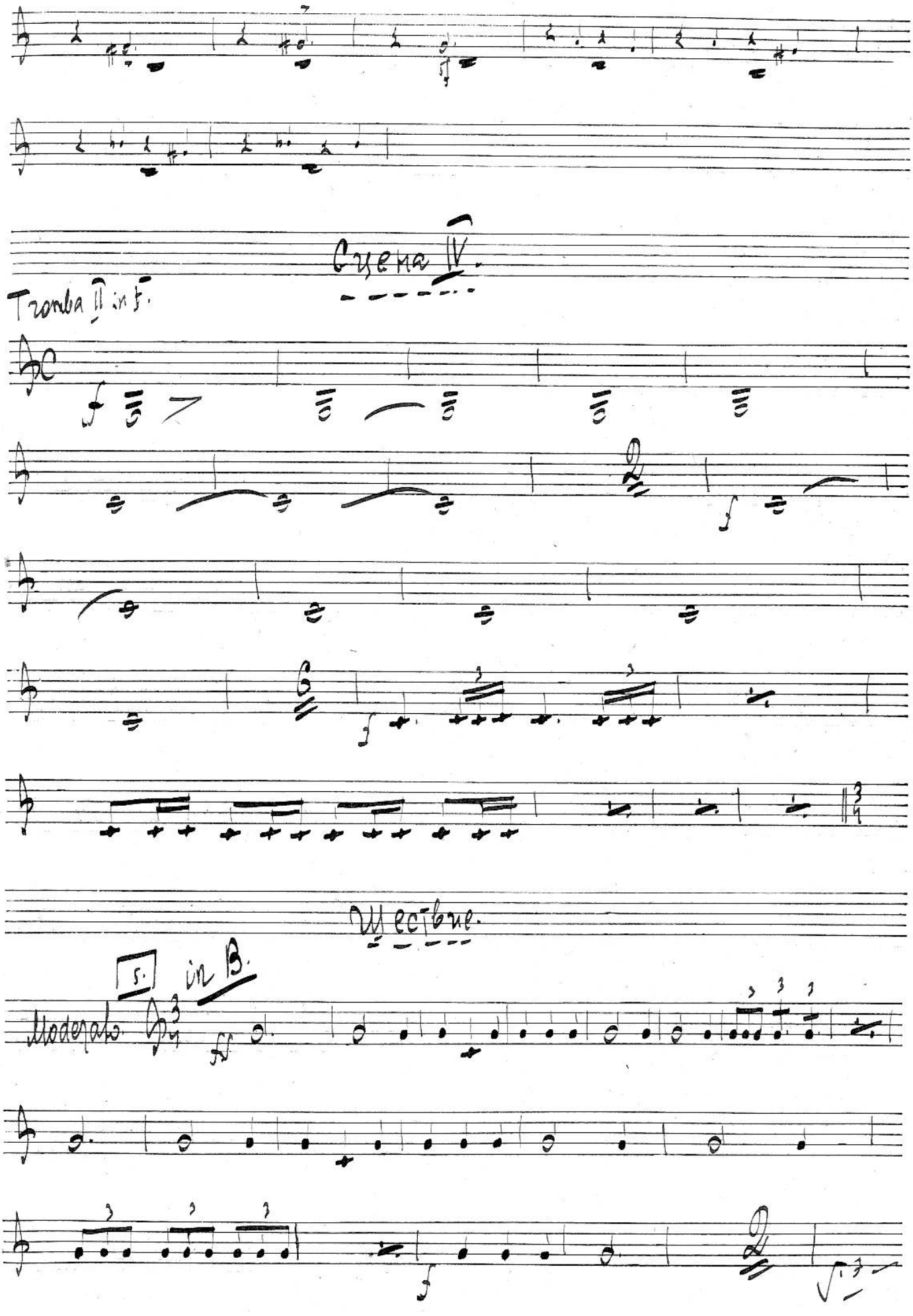
Сцена IV.
Tromba II. in F.
Moderato
in B.

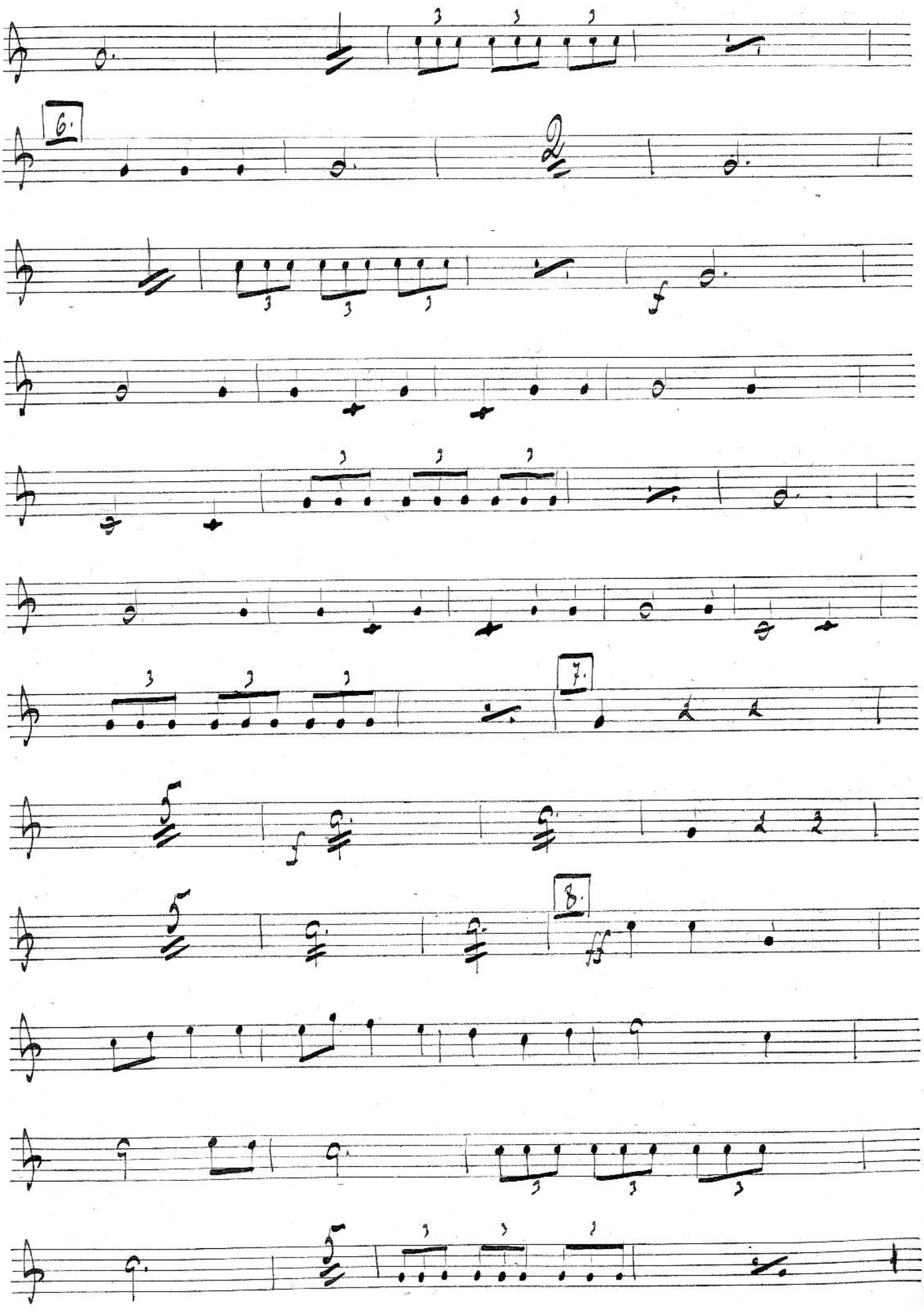
6.
2
f
7.
8.
ff

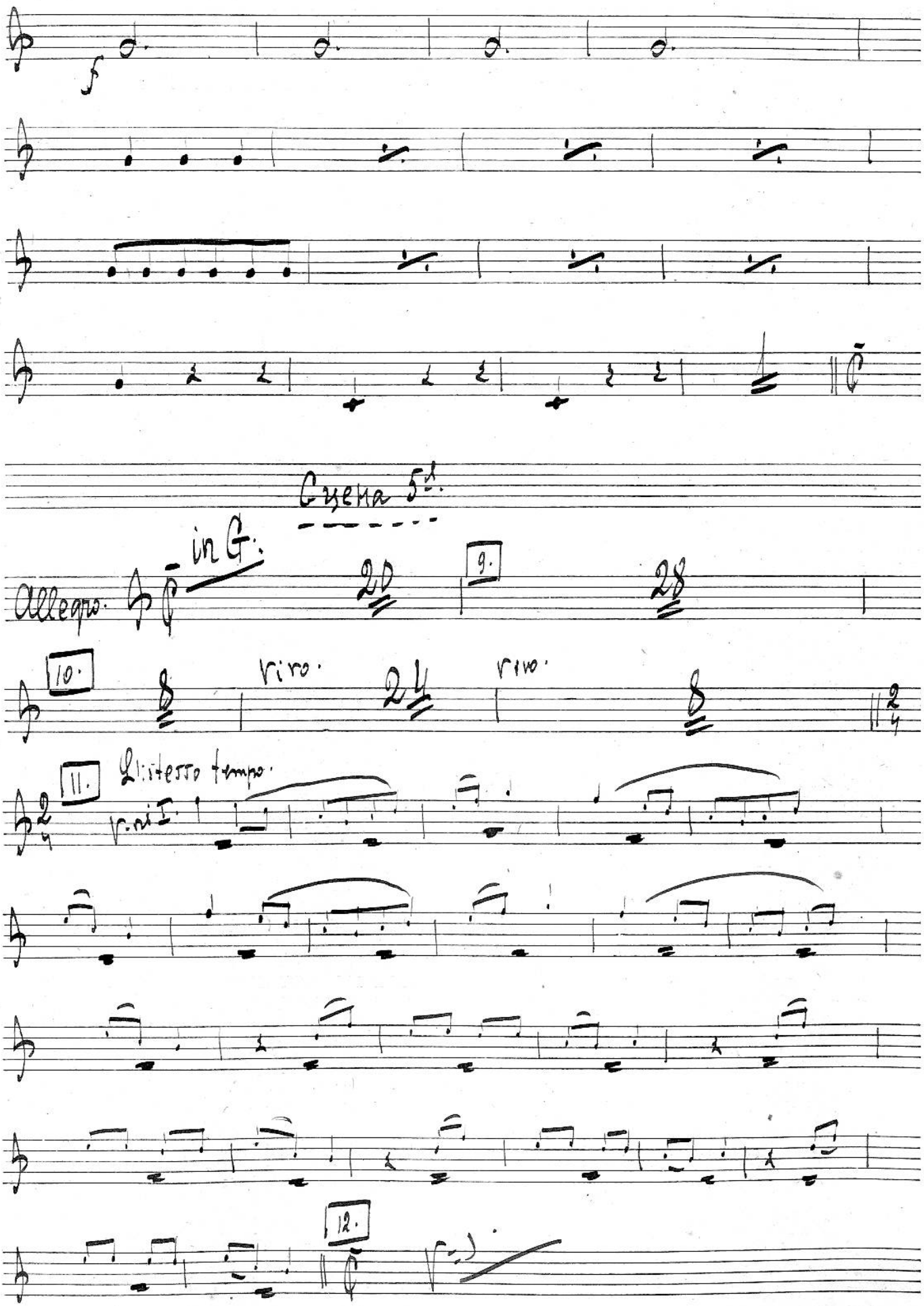
f
Scena 5ª.
Allegro.
in G.
9.
10.
riro.
riro.
11.
L'istesso tempo.
v. ni I.
12.

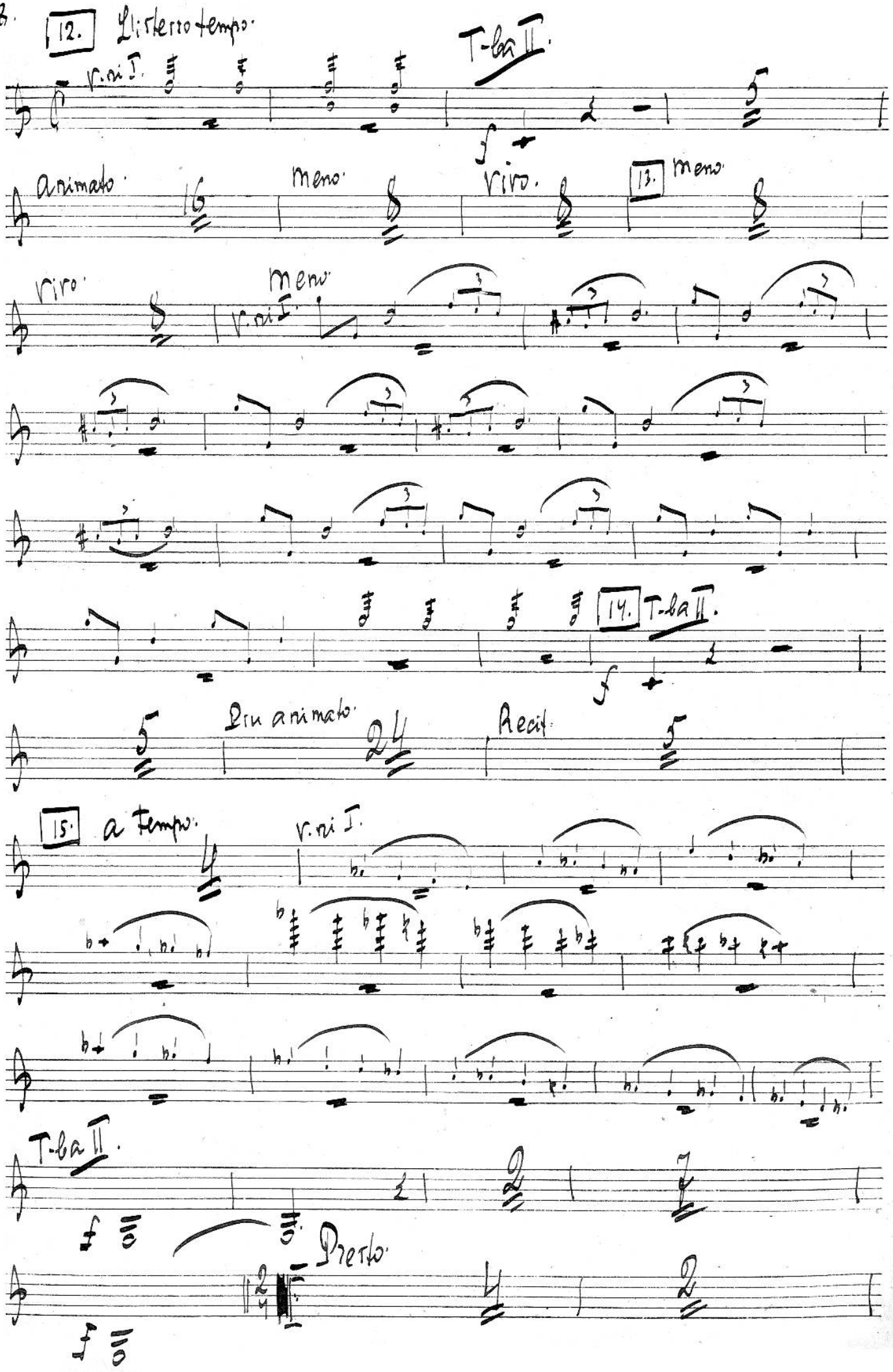
12. L'istesso tempo.
v.ni I.
T-ba II.
animato
16
meno
vivo.
13. meno
vivo
meno
v.ni I.
14. T-ba II.
Più animato
24
Recit.
15. a Tempo.
v.ni I.
T-ba II.
Presto.

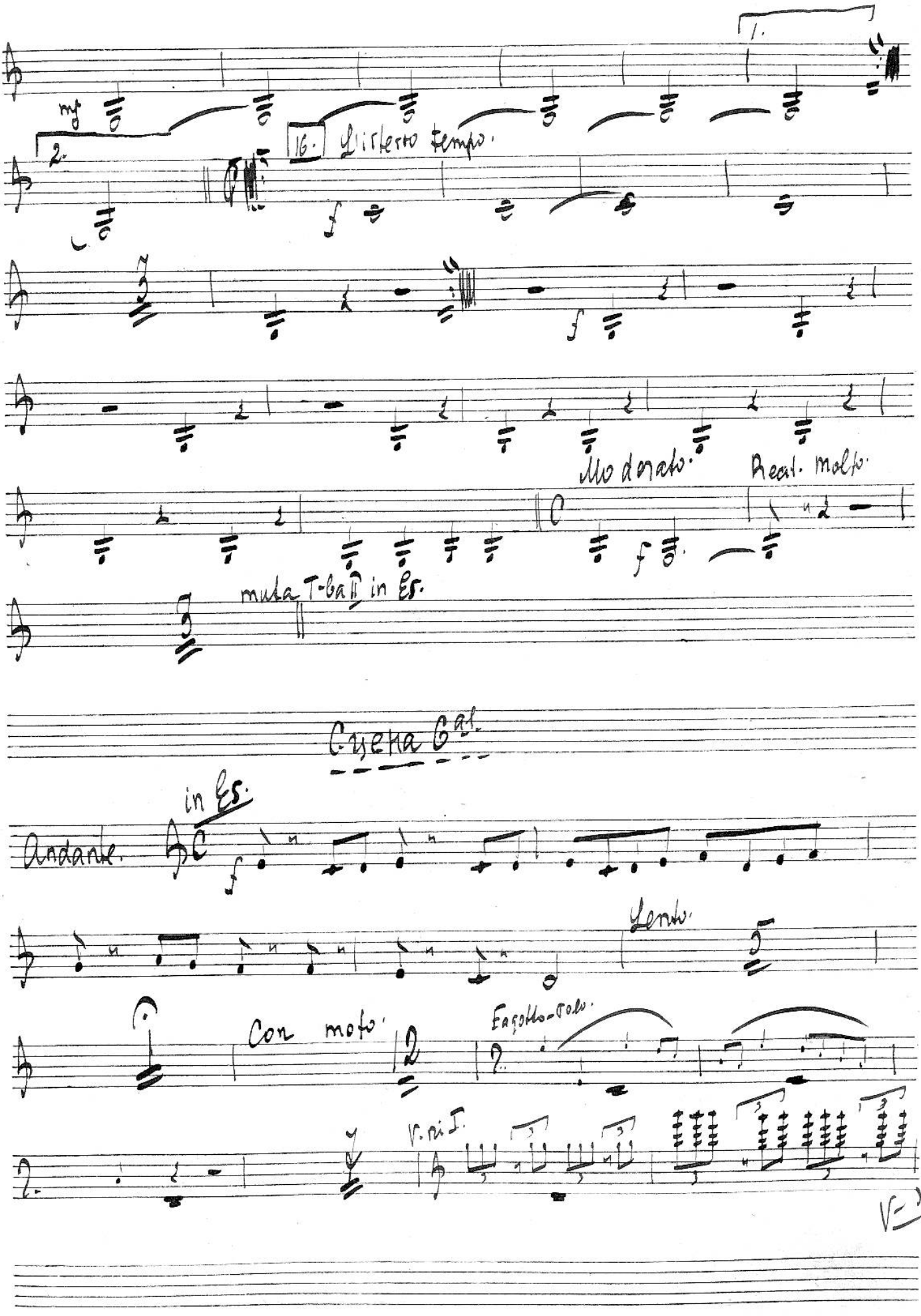
1.
mf
2.
16. L'istesso tempo.
f
f
Moderato.
Recit. molto.
f
muta T-ba II in Es.
Scena 6a.
in Es.
Andante.
f
Lento.
Con moto.
Fagotto-solo.
V. ri I.

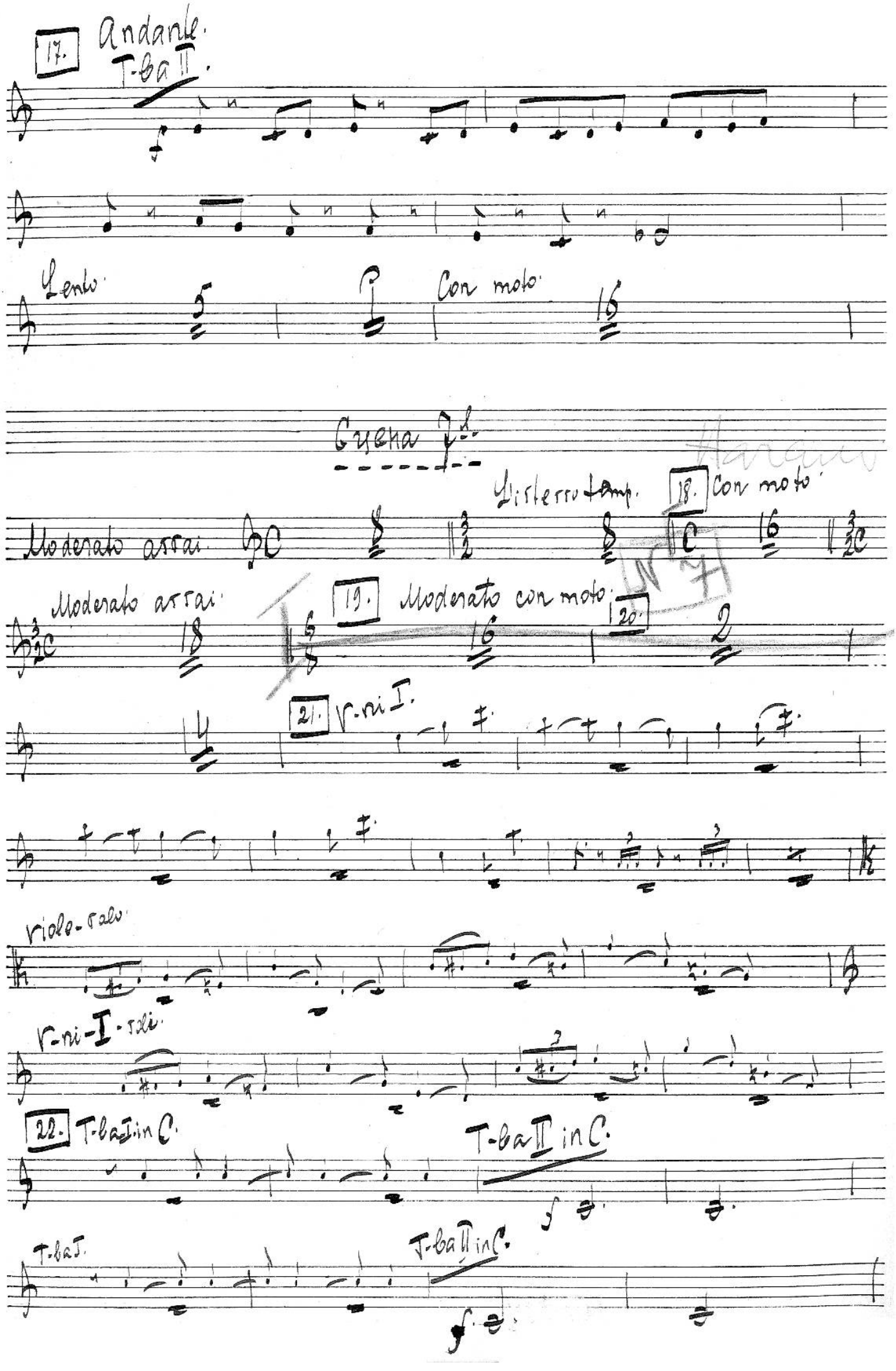
17.
Andante.
T-ba II.
Lento
Con moto
Scena 7a.
Moderato assai
Listesso tamp.
18.
Con moto
Moderato assai
19.
Moderato con moto
20.
21.
V-ni I.
viole-solo
V-ni-I-soli
22.
T-ba I in C.
T-ba II in C.
T-ba I.
T-ba II in C.

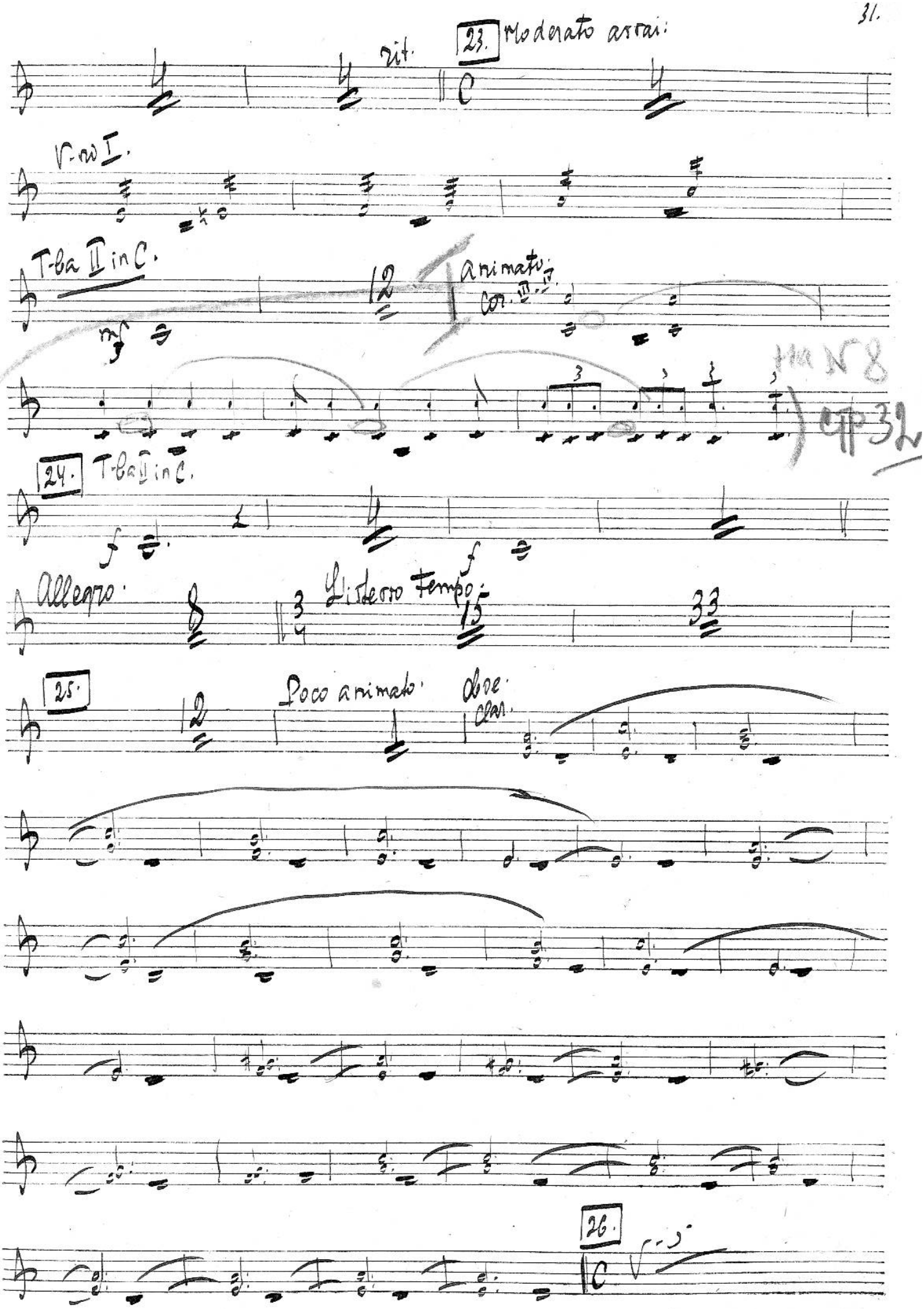
rit.
23. Moderato assai:
V-ni I.
T-ba II in C.
12
animato
cor. III. IV.
Ma N 8
cp 32
24. T-ba II in C.
Allegro
Listesso tempo
15
33
25.
12
Poco animato
oboe
clar.
26.

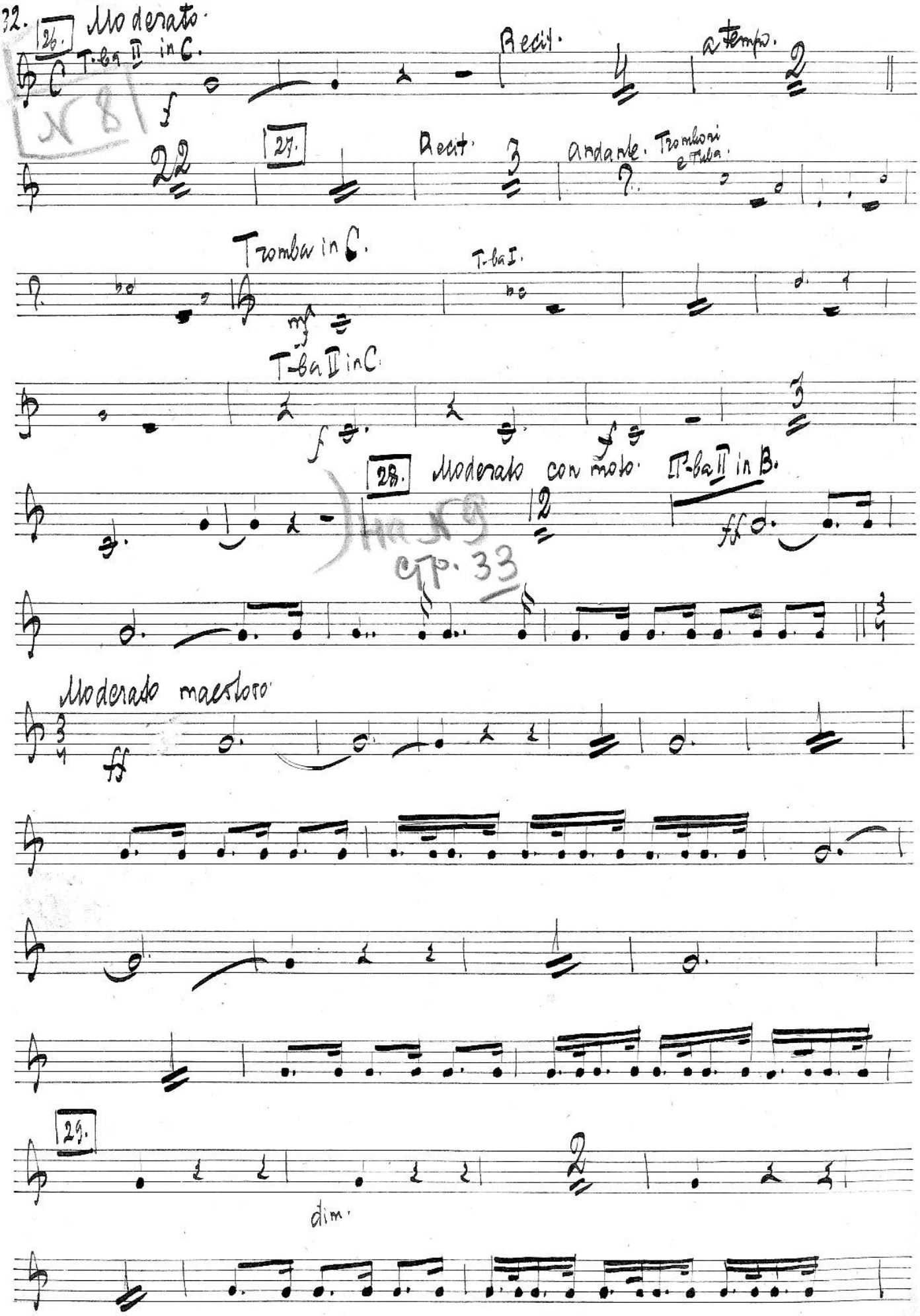
26.
Moderato.
T-ba II in C.
Recit.
a tempo.
27.
Recit.
Andante.
Tromboni e Tuba.
Tromba in C.
T-ba I.
T-ba II in C.
28.
Moderato con moto.
T-ba II in B.
Moderato maestoso
29.
dim.

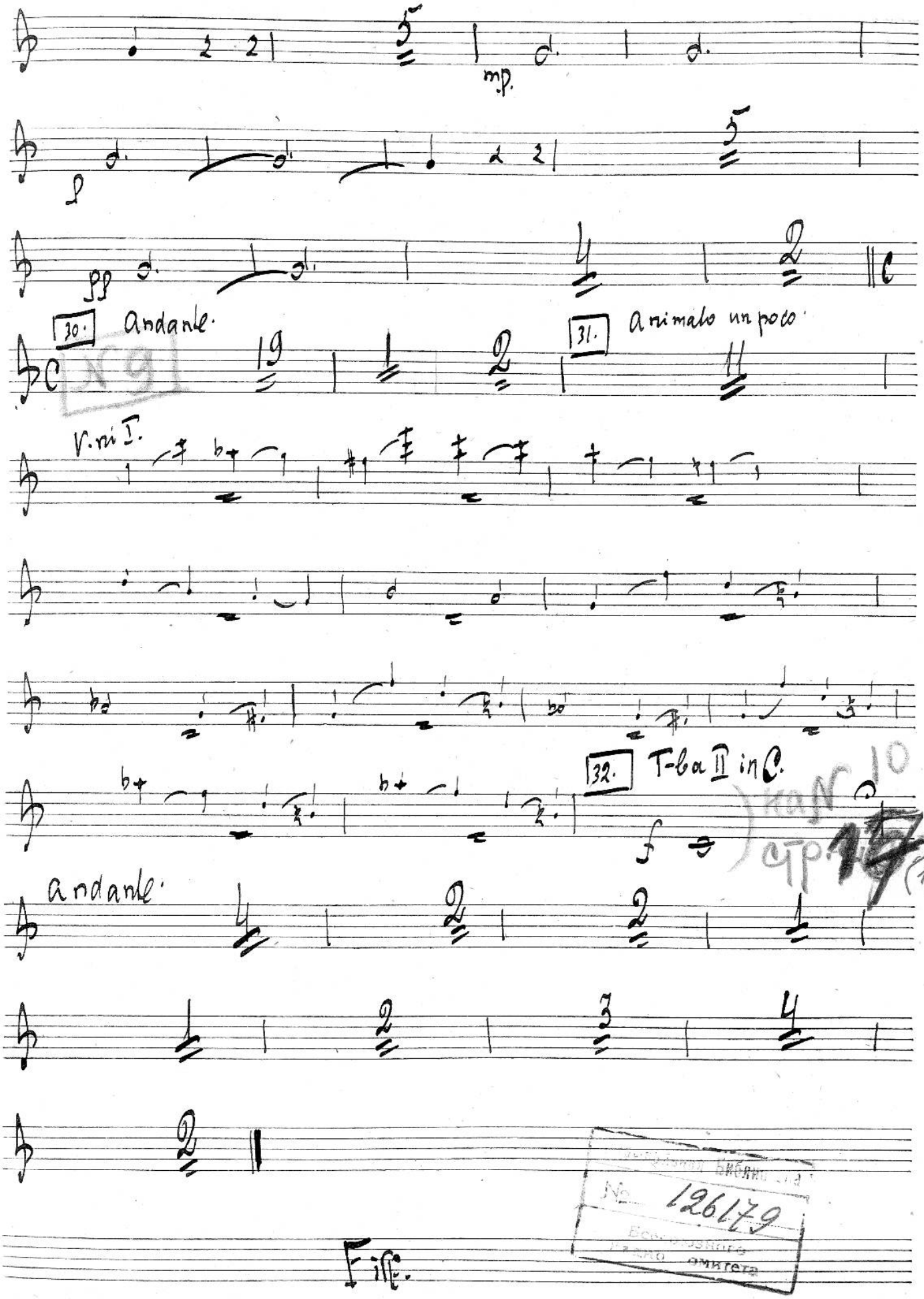

стр. 17 (17)
№ 126179

Агра.

А. Рубинштейн.

E119

Купец Калашников.

Действие Iое.

Музыкальная Библиотека
№ 126179
ПРОВЕРЕНО 1956 г.

Картина Iая.

Сцены XX: 1, 2, 3, 4 --- Iый акт.

Сцена 5я.

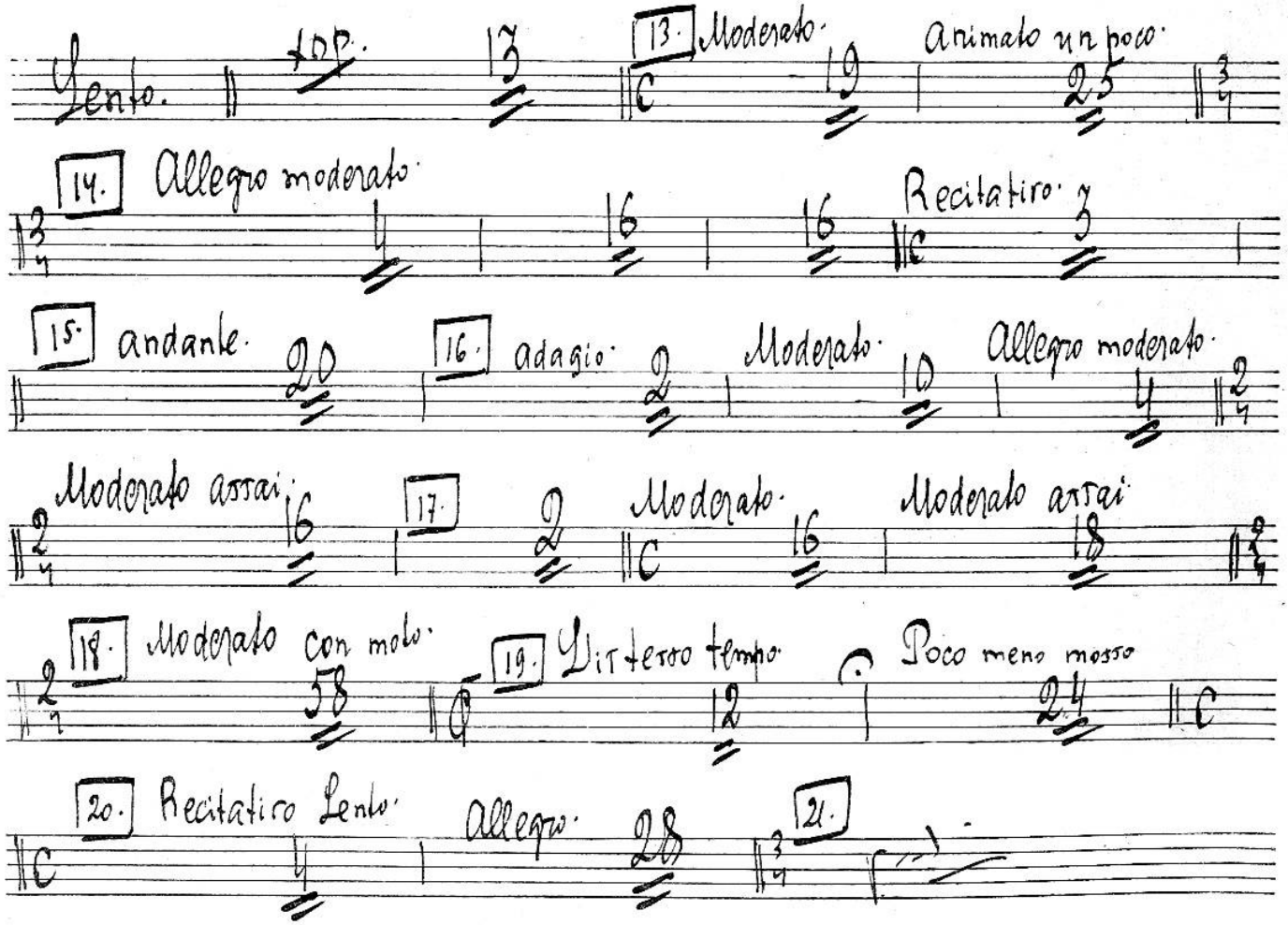

2.

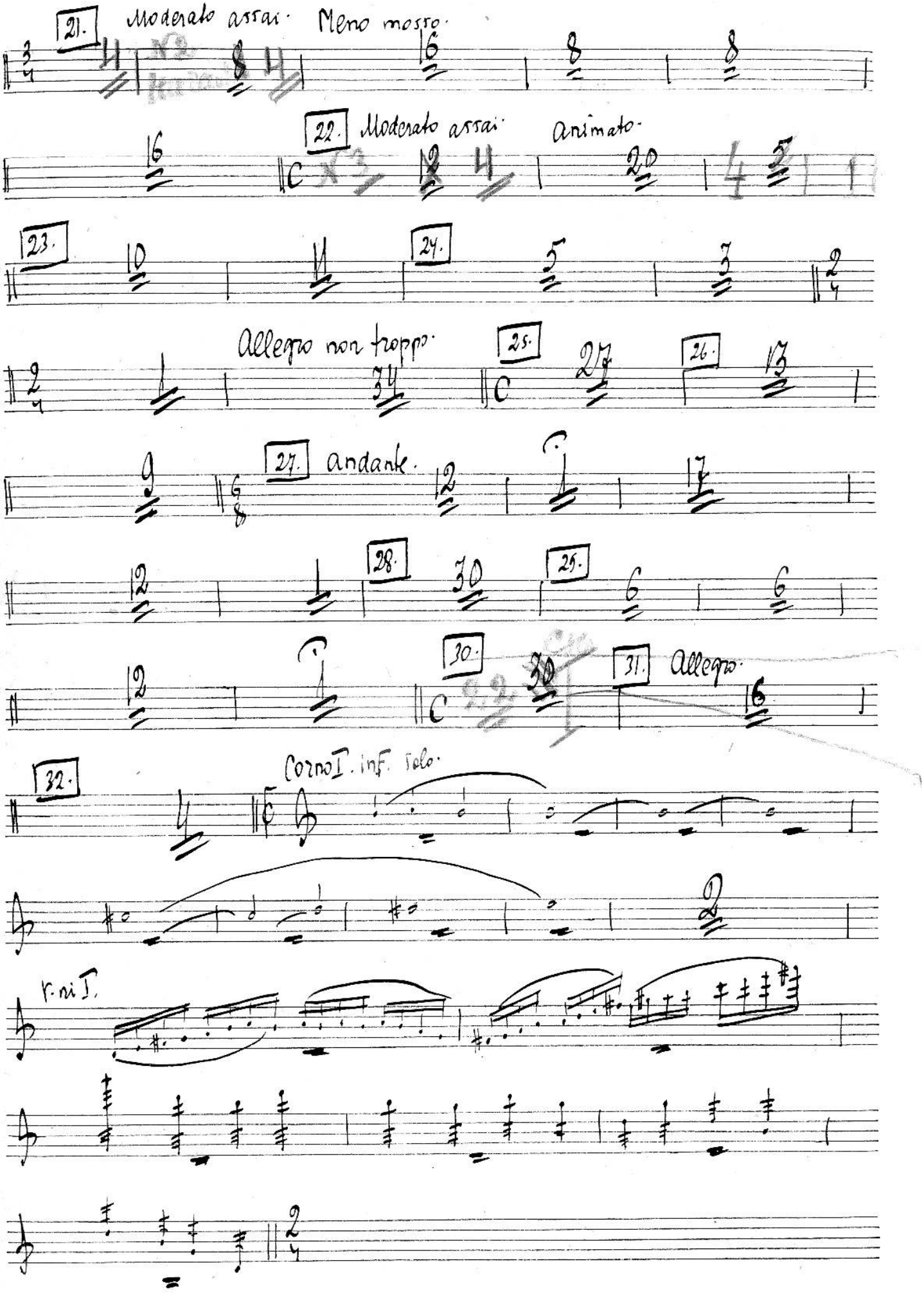
21.
Moderato assai. Meno mosso.
22.
Moderato assai.
Animato.
23.
24.
Allegro non troppo.
25.
26.
27.
andante.
28.
29.
30.
31.
Allegro.
32.
Corno I. inf. solo.
V. ni I.

Cisella 6as.

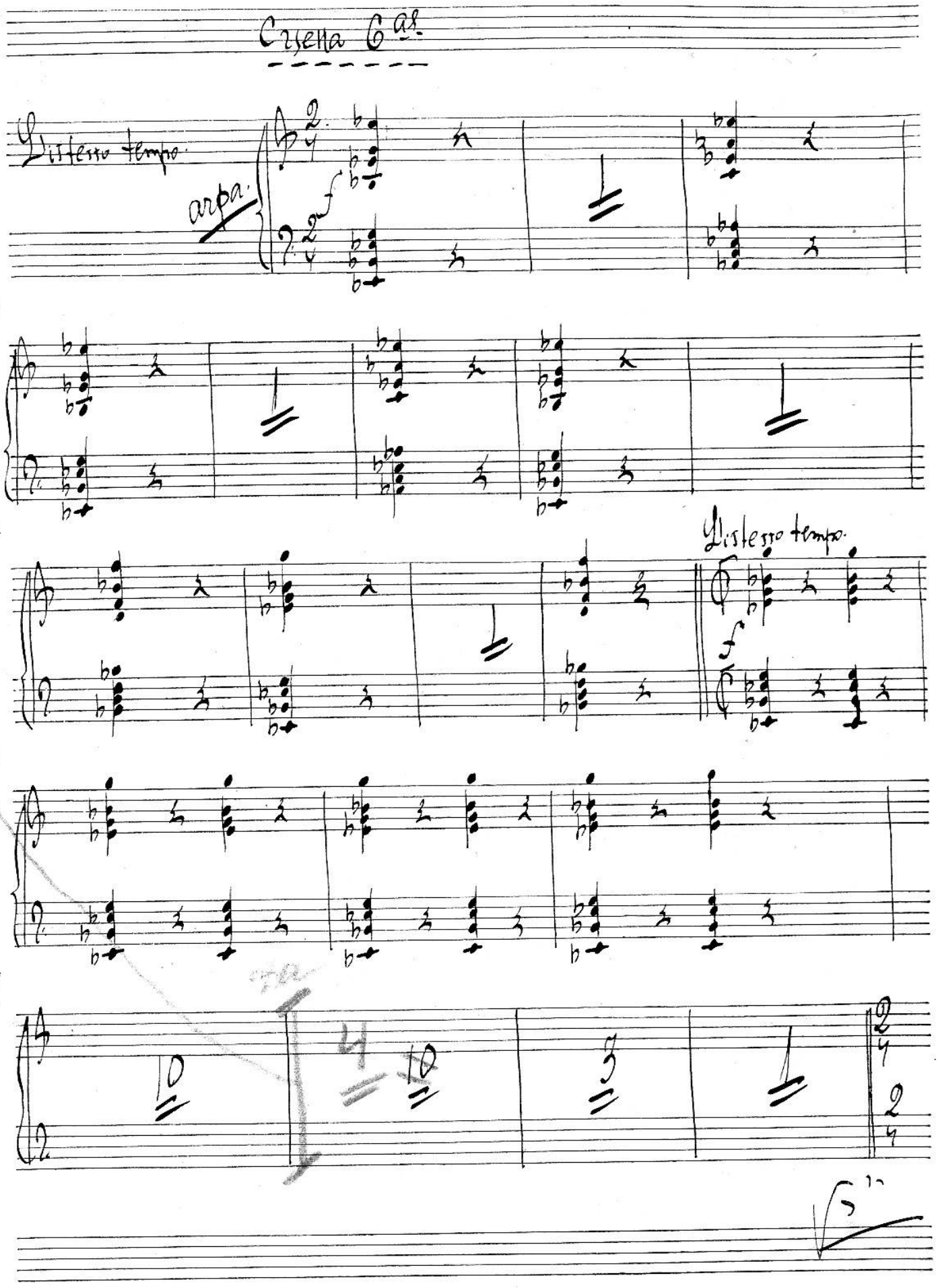

Пляска плясунов и скоморохов.

33. v. ni I.

Poco meno mosso.

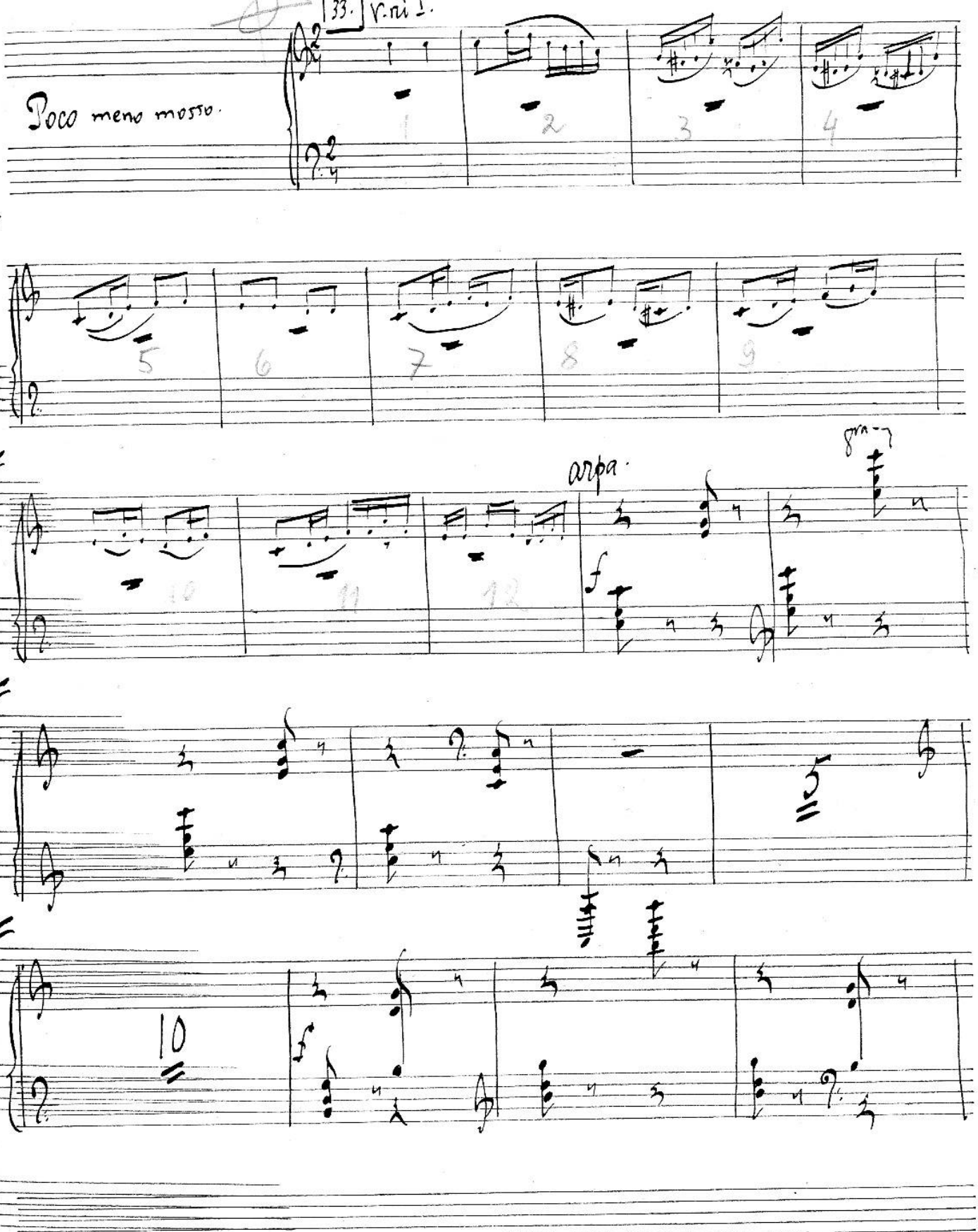

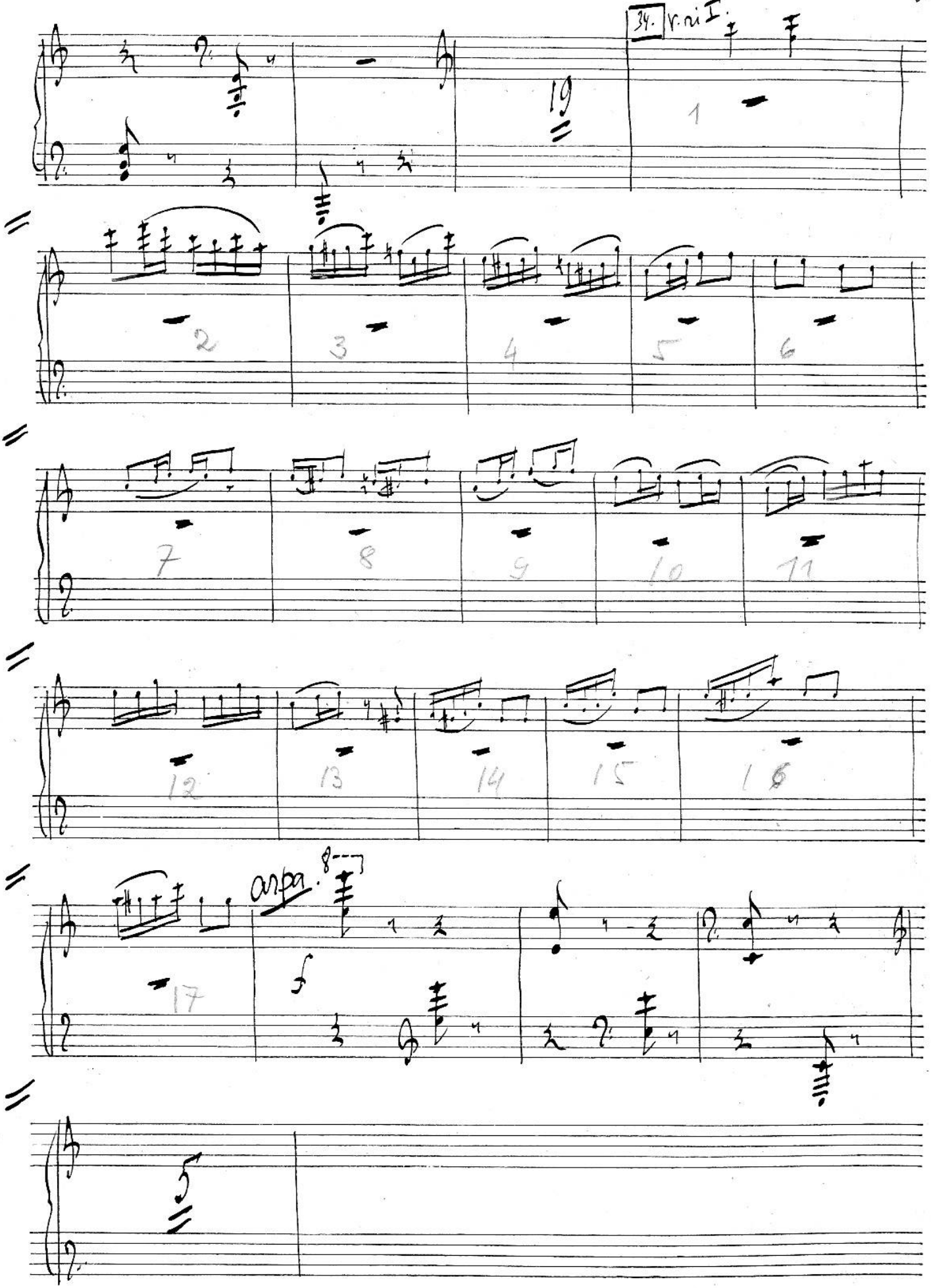
34. v. ni I
19
1
2
3
4
5
6
7
8
9
10
11
12
13
14
15
16
17
arpa.
8
f
5

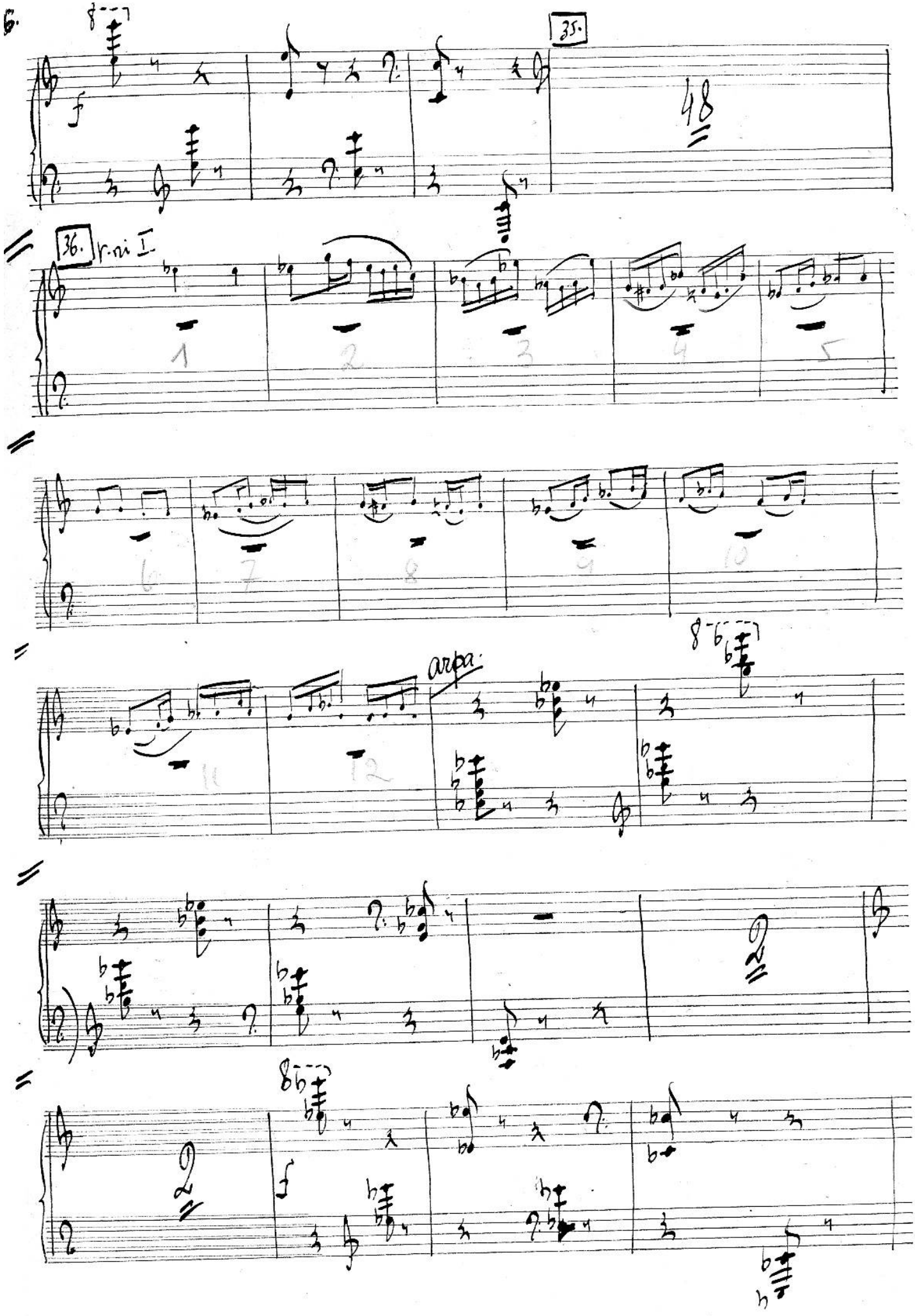
35.
48
36.
r.ni I.
arpa.

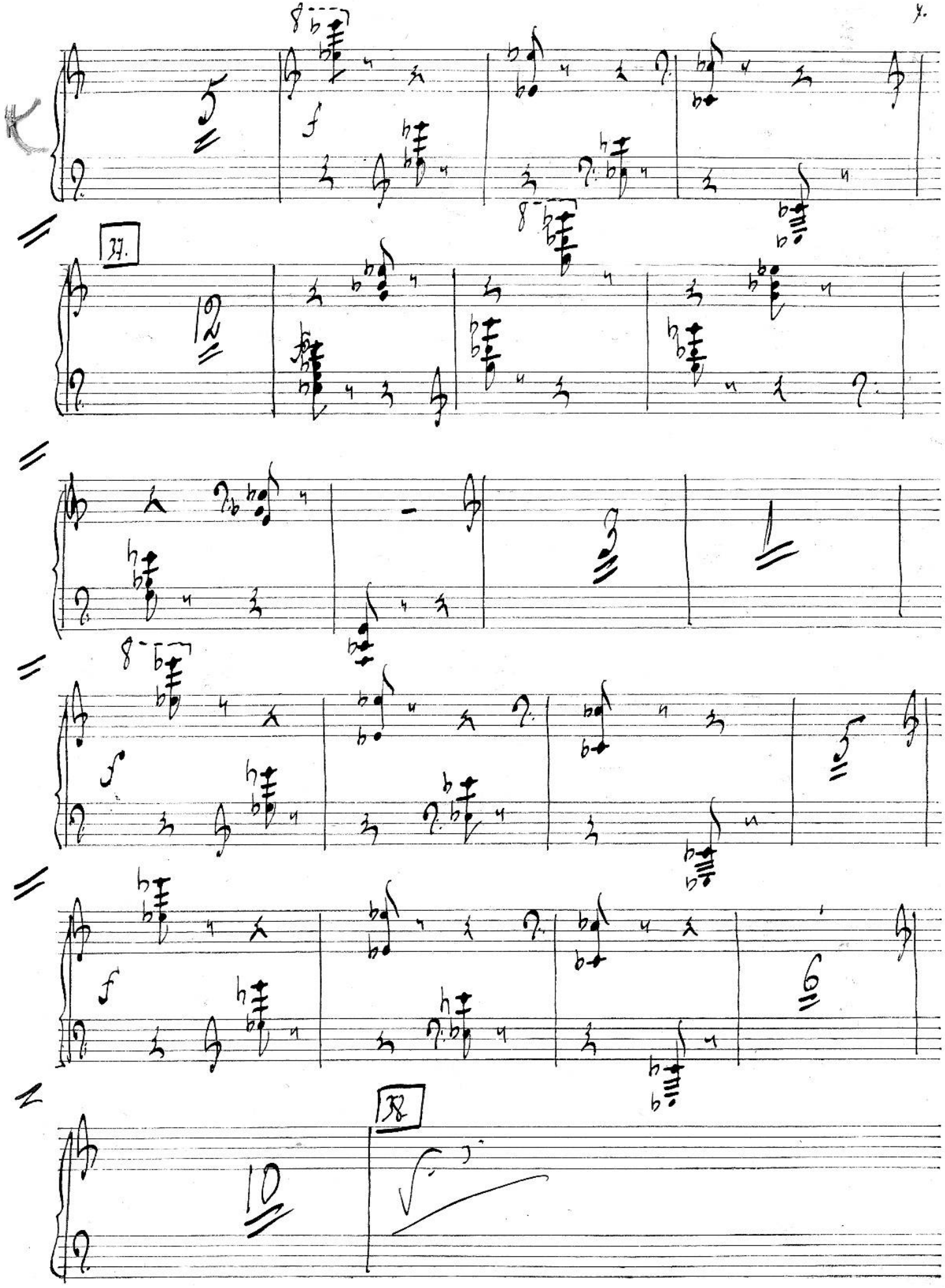
37.
38

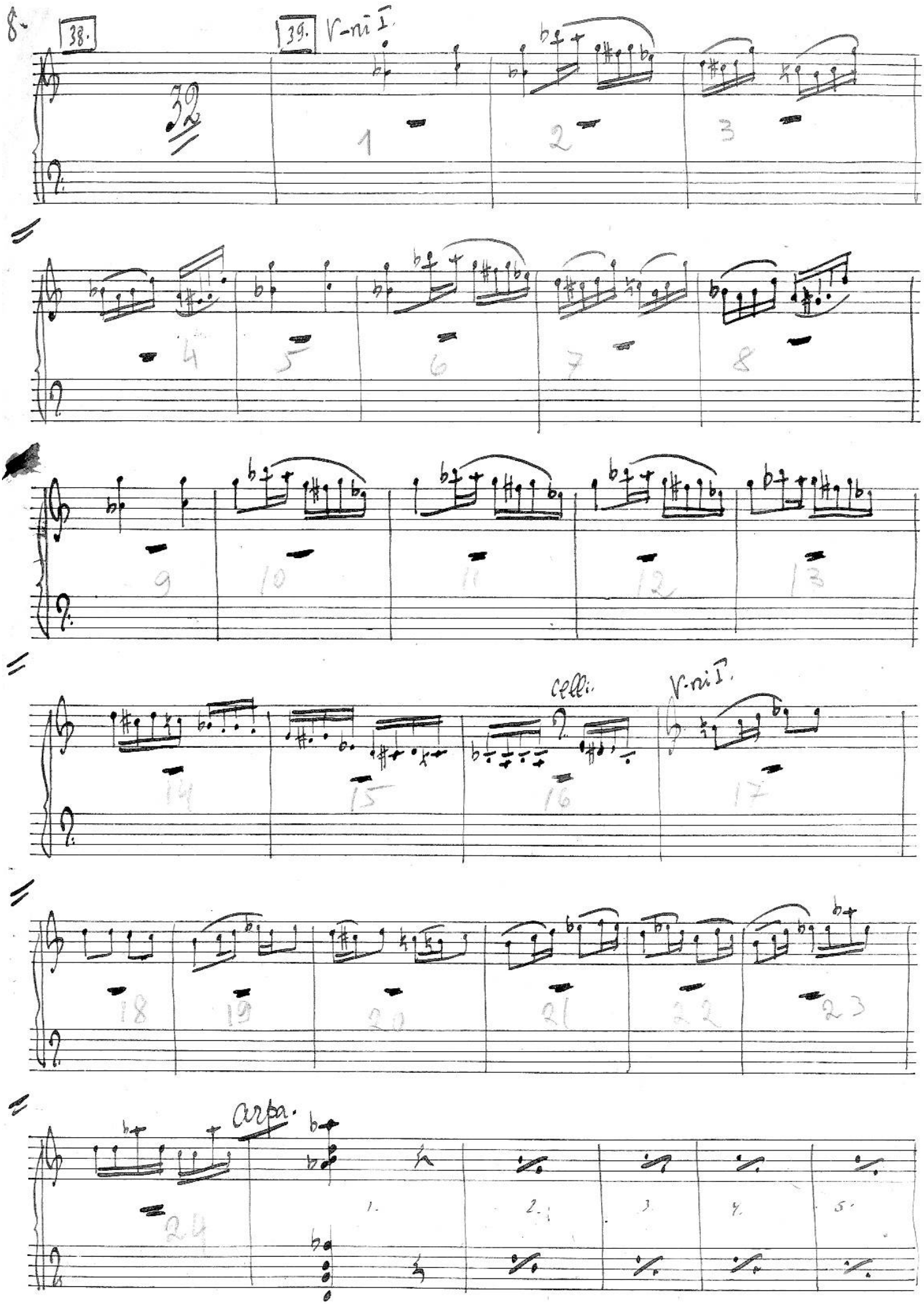
8.
38.
39.
V-ni I.
32
1
2
3
4
5
6
7
8
9
10
11
12
13
14
15
16
celli.
V-ni I.
17
18
19
20
21
22
23
24
arpa.
1.
2.
3
4.
5.

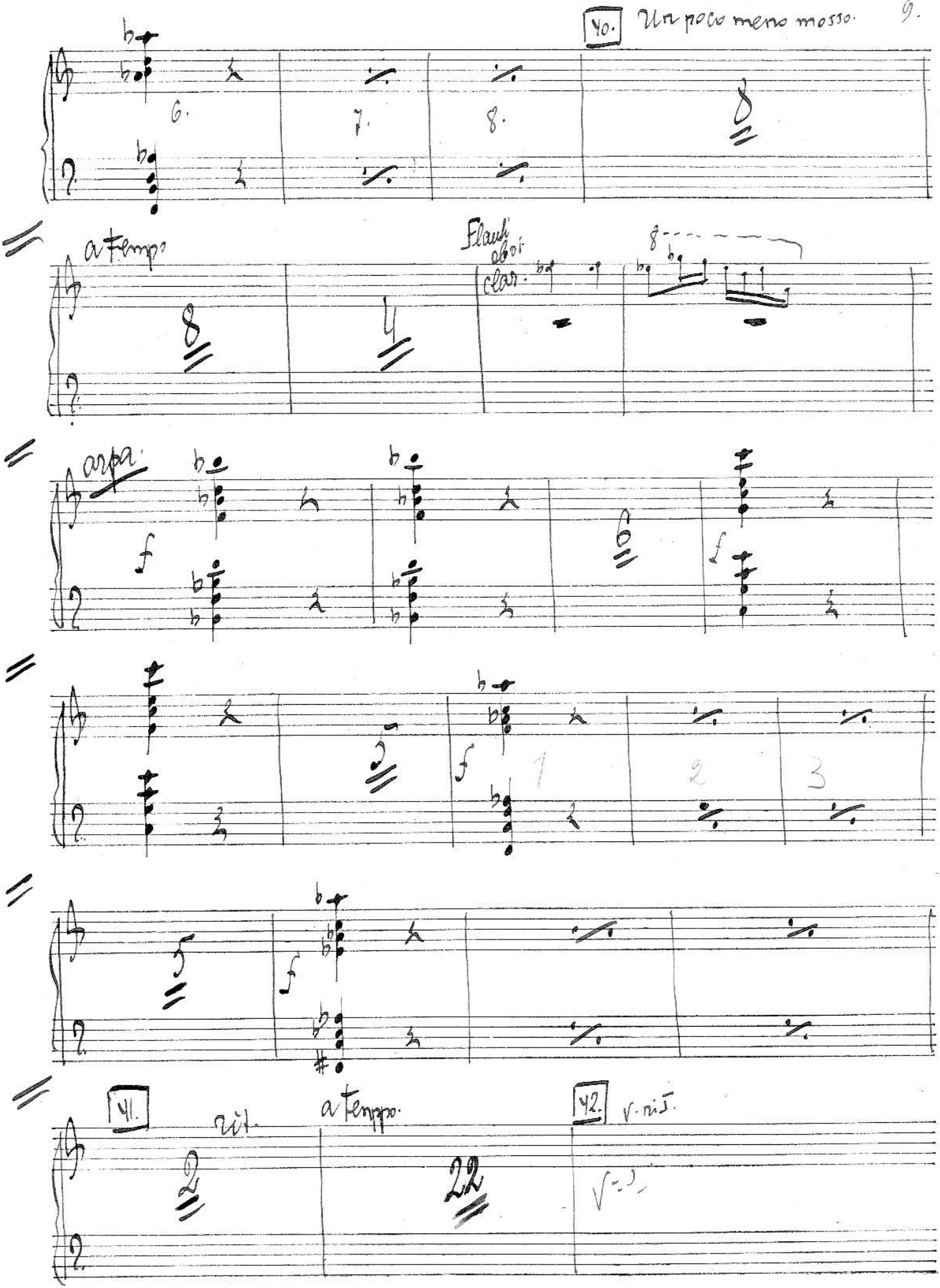
40.
Un poco meno mosso.
6.
7.
8.
a tempo
Flauti
oboi
clar.
arpa
f
1
2
3
41.
rit.
a tempo
42.
v. rit.

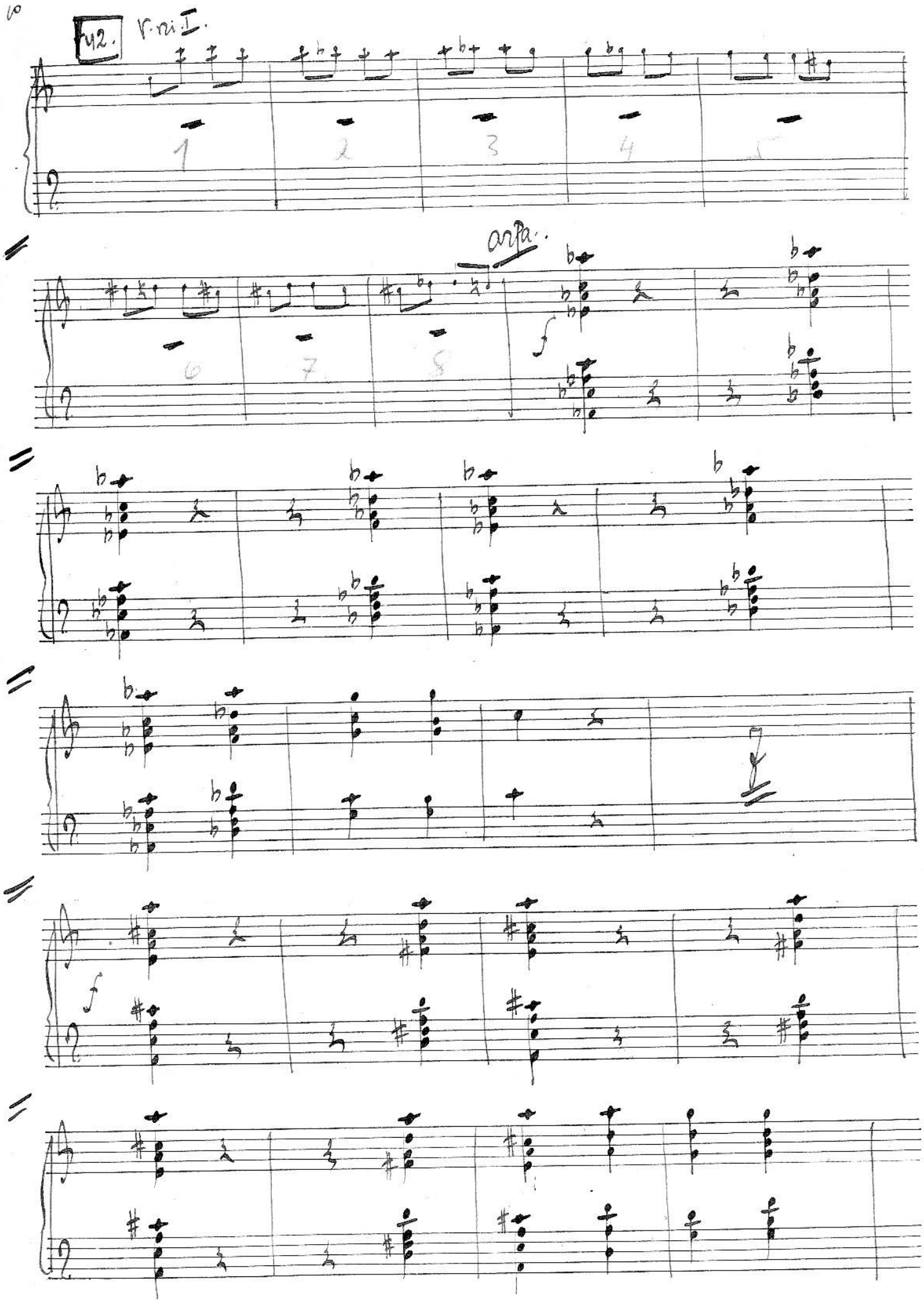
42.
V. ni I.
arpa.

43.

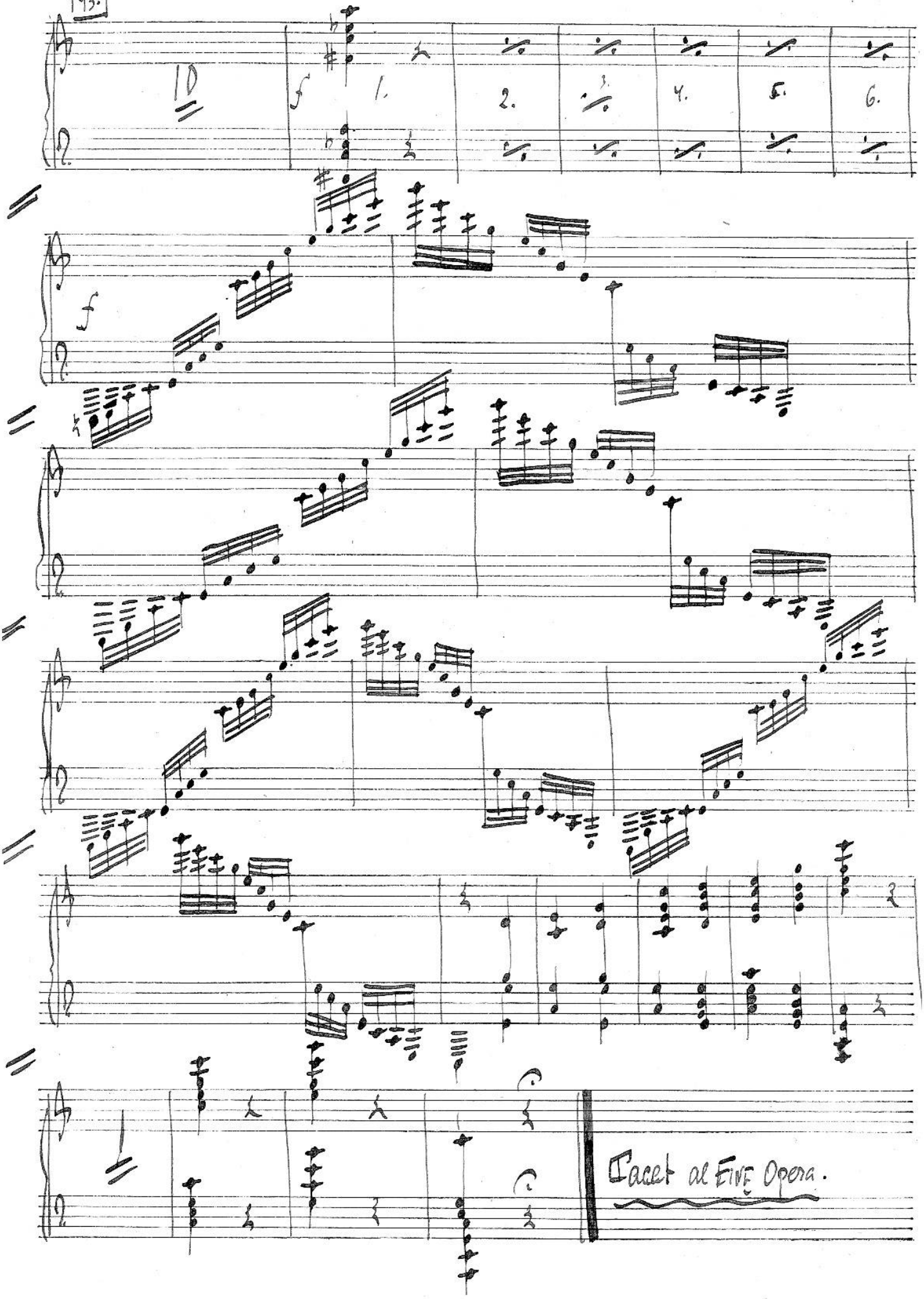

E 119

А. Рубинштейн.

C-Basso.

III пр.

Купец Калашников

ПРОВЕРЕНО 1956 г.
Музыкальная Библиотека
№ 126179
Всесоюзного Радиокомитета

Действие I-ое

Картина 1-я.

№ 1 Начало

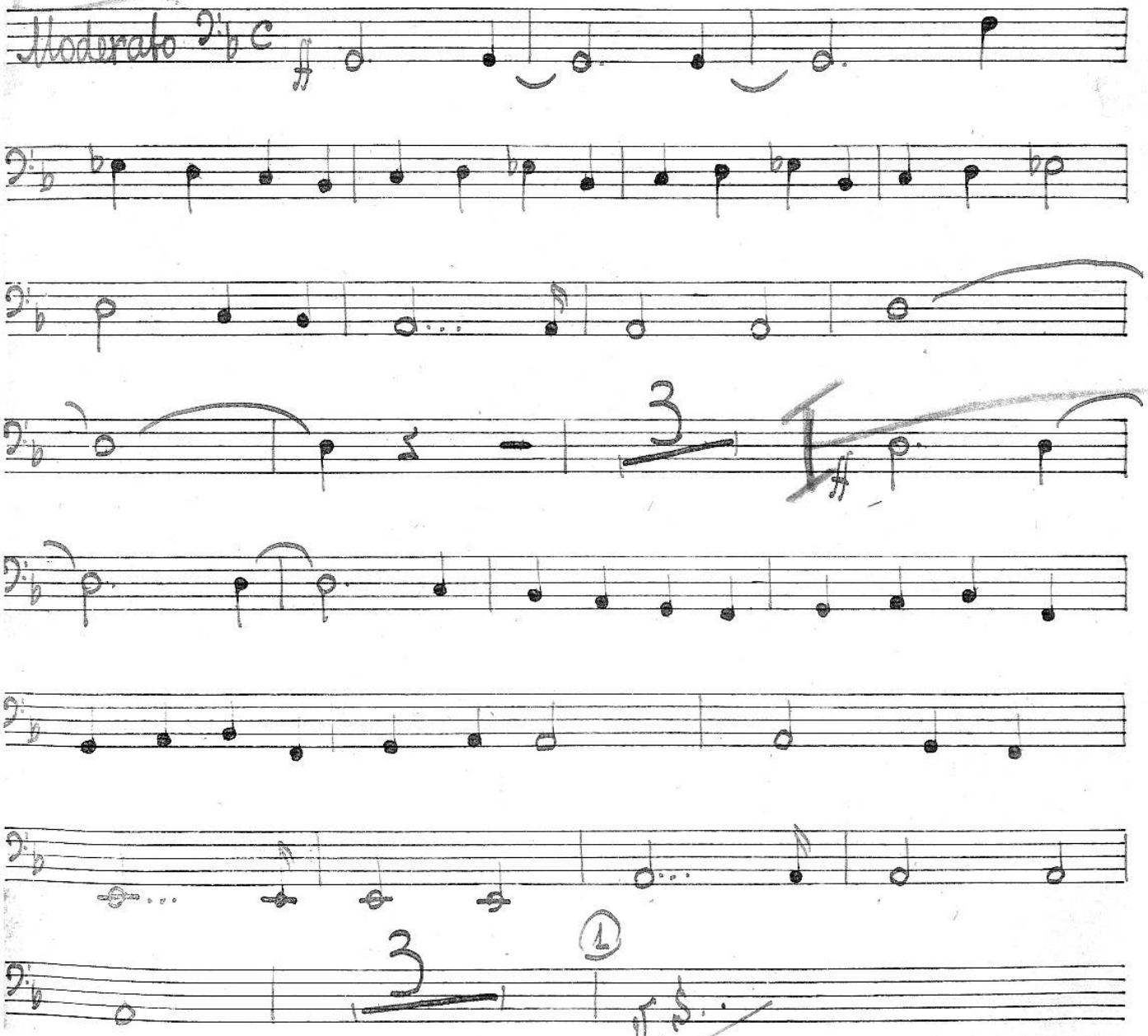

E-119

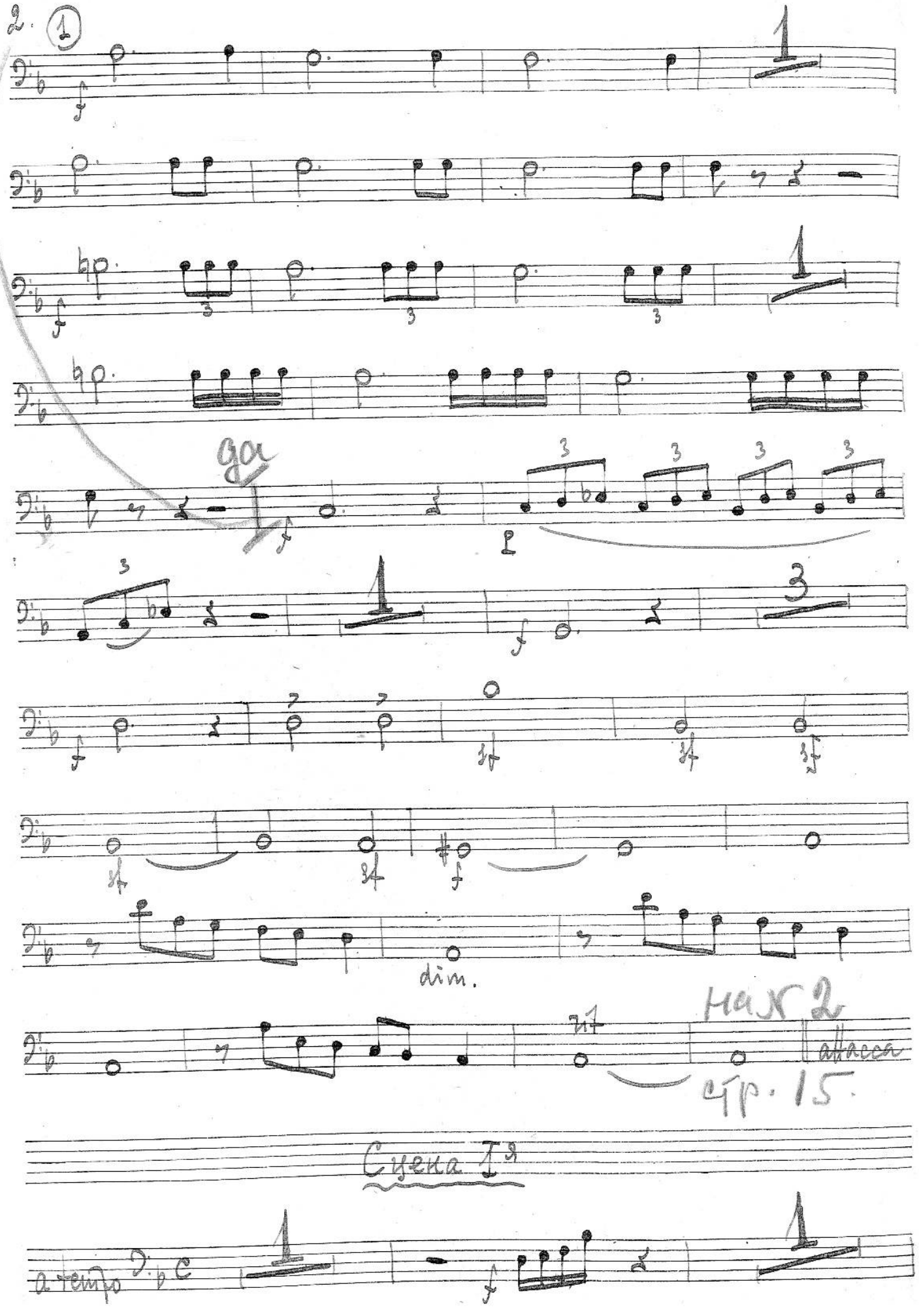

2. (1)

ga

dim.

На № 2

attacca

стр. 15.

Сцена I-я

a tempo

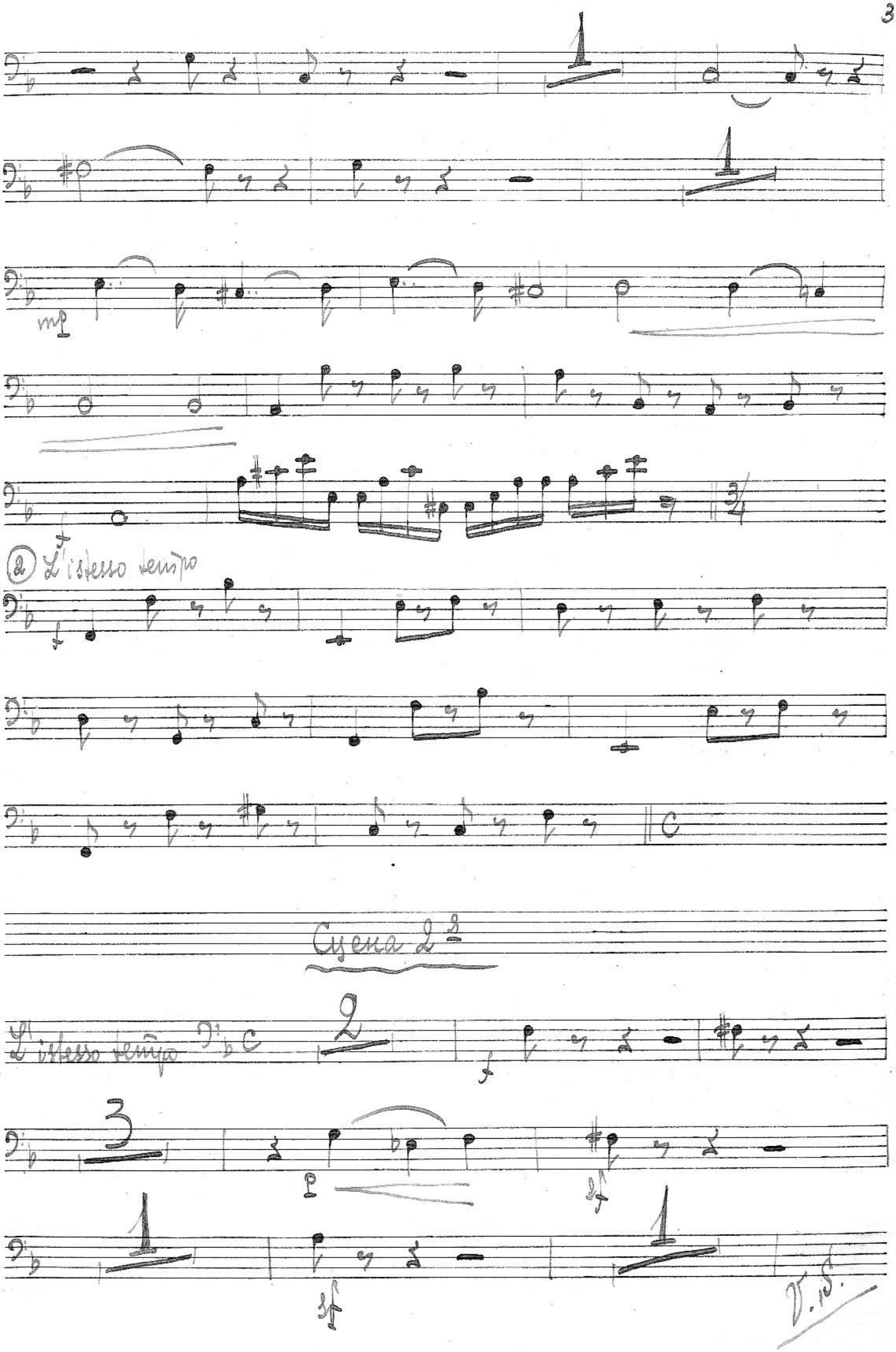
mp
f
② L'istesso tempo
f
Scena 2ª
L'istesso tempo
f
p
sf
sf
V.S.

4.

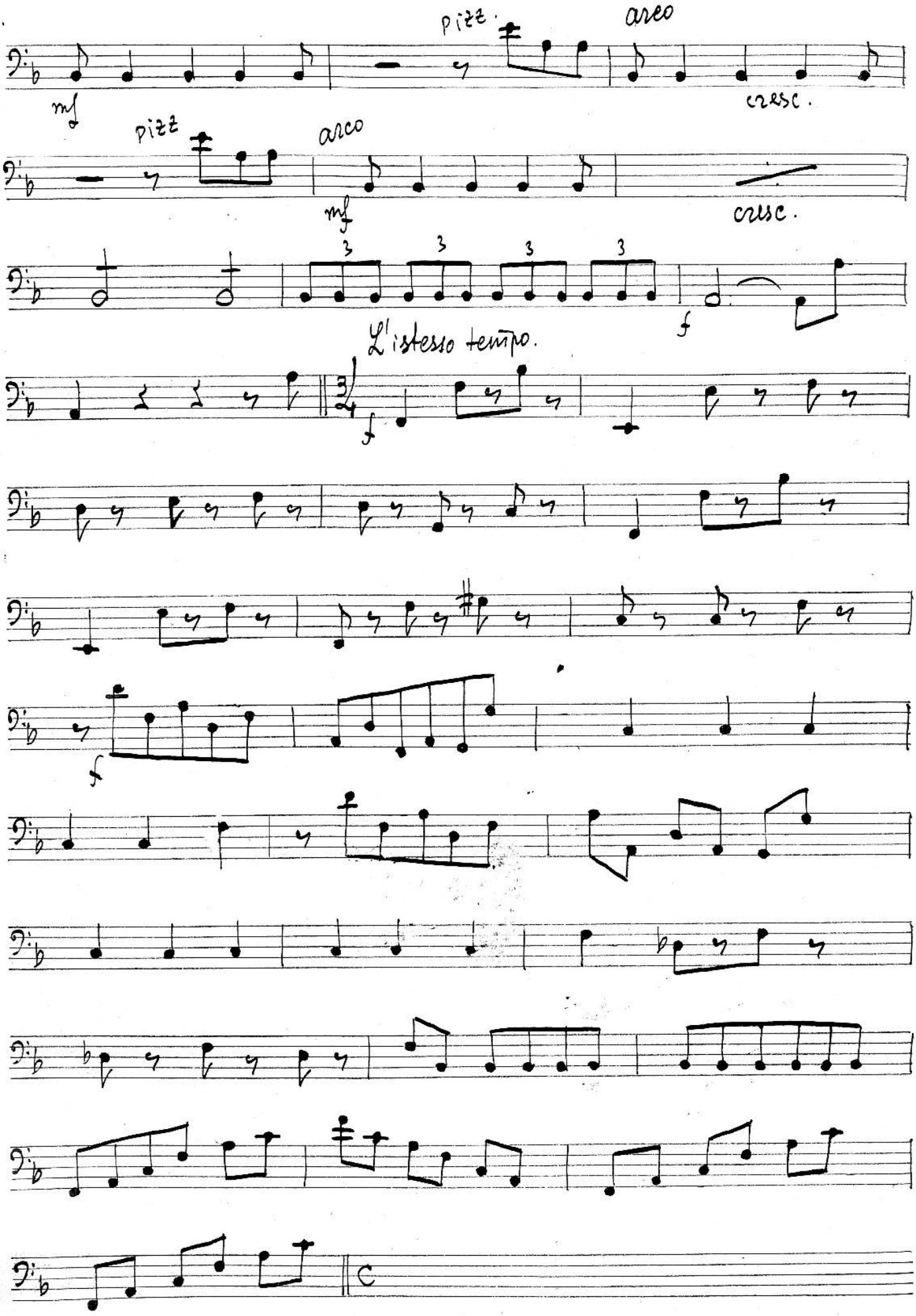
pizz.
arco
mf
cresc.
pizz
arco
mf
cresc.
3
3
3
3
f
L'istesso tempo.
f
f

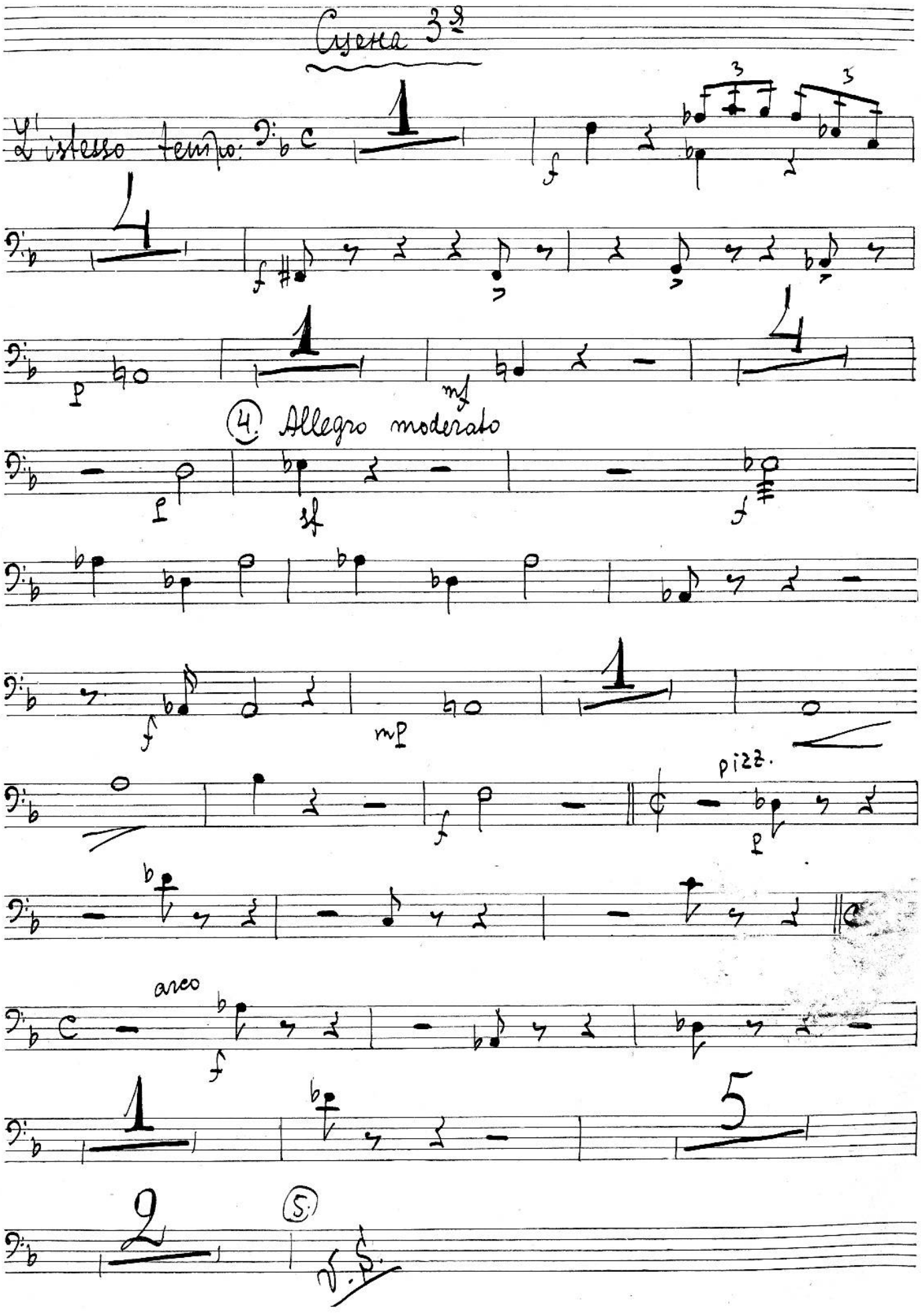
Scena 3ª
L'istesso tempo:
4. Allegro moderato
pizz.
arco
5.
V.S.

6. (5.) Più mosso

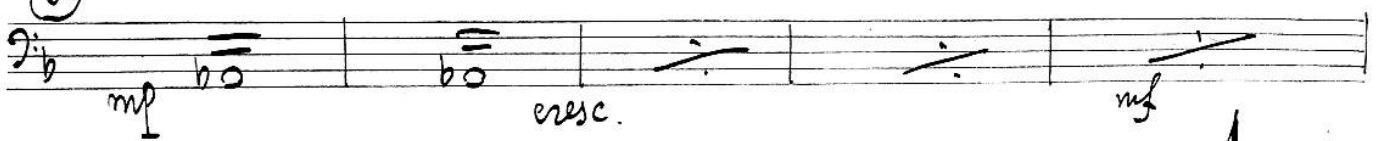

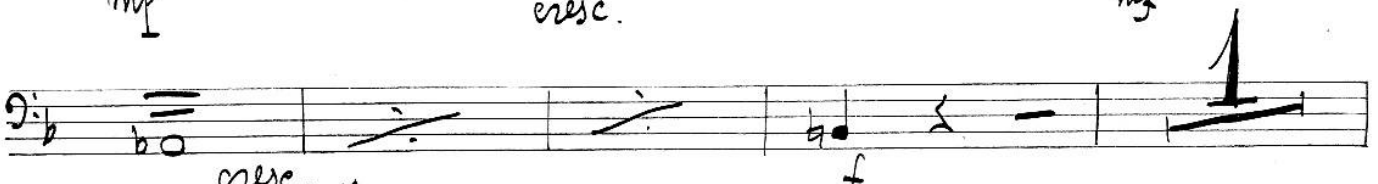

Moderato assai

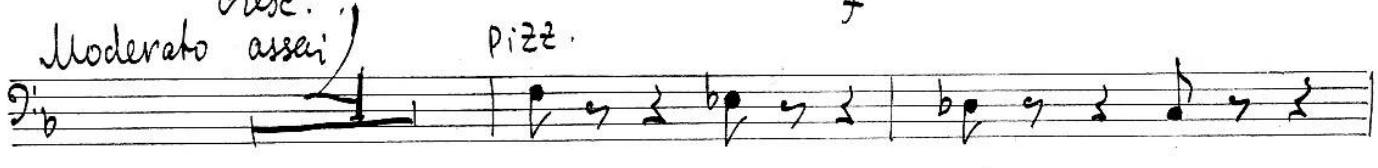

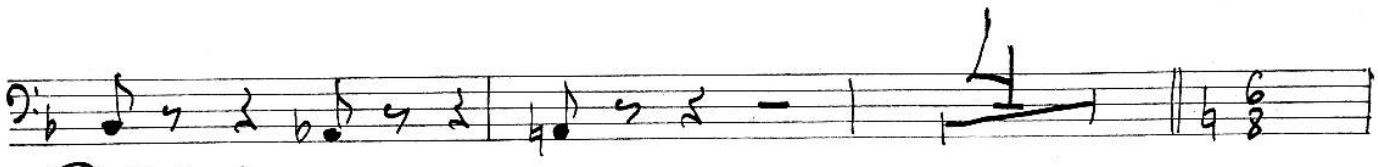

(6.) Moderato

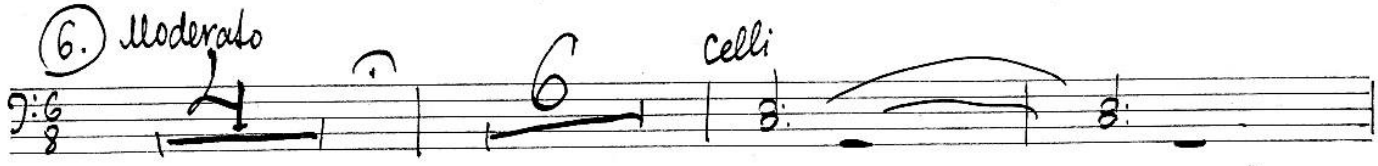

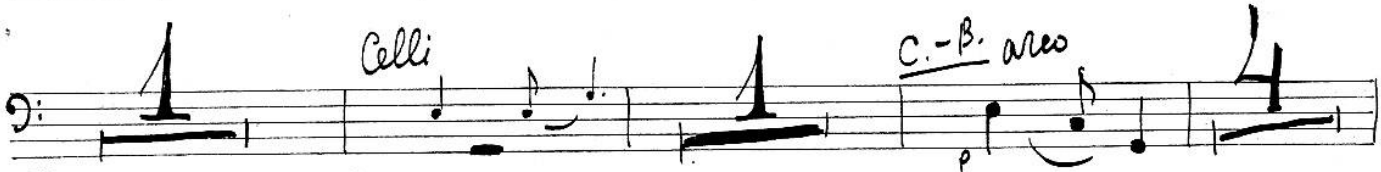

(7.)

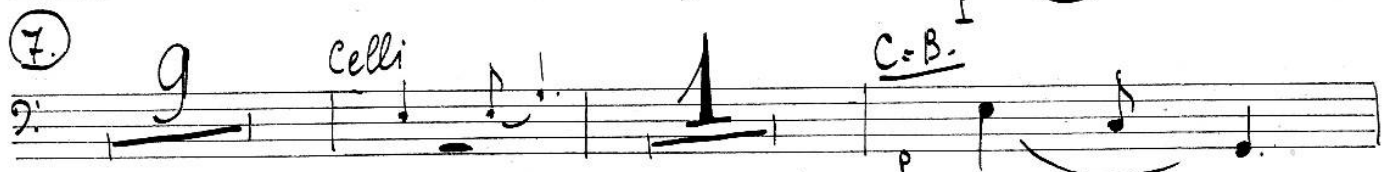

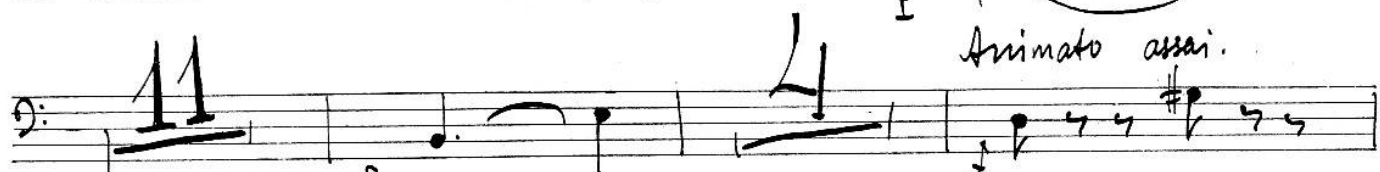

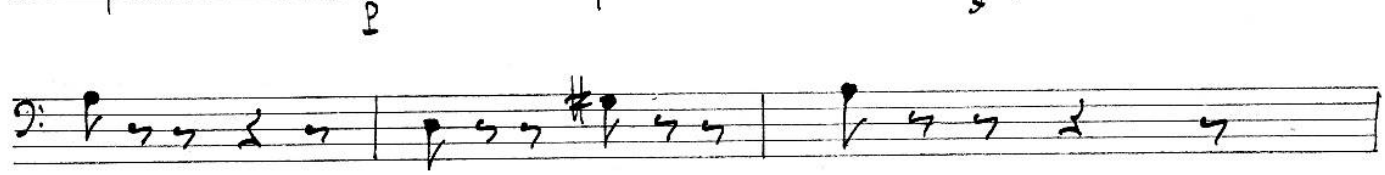

Stringendo

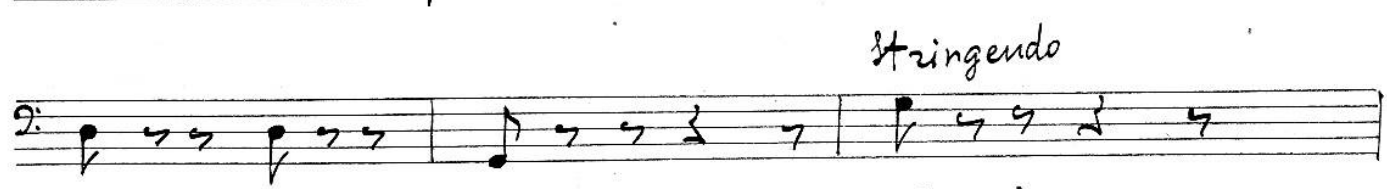

Tempo I

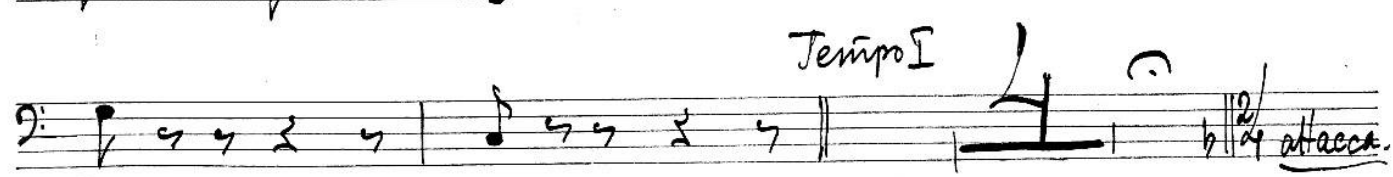

(8.) Moderato



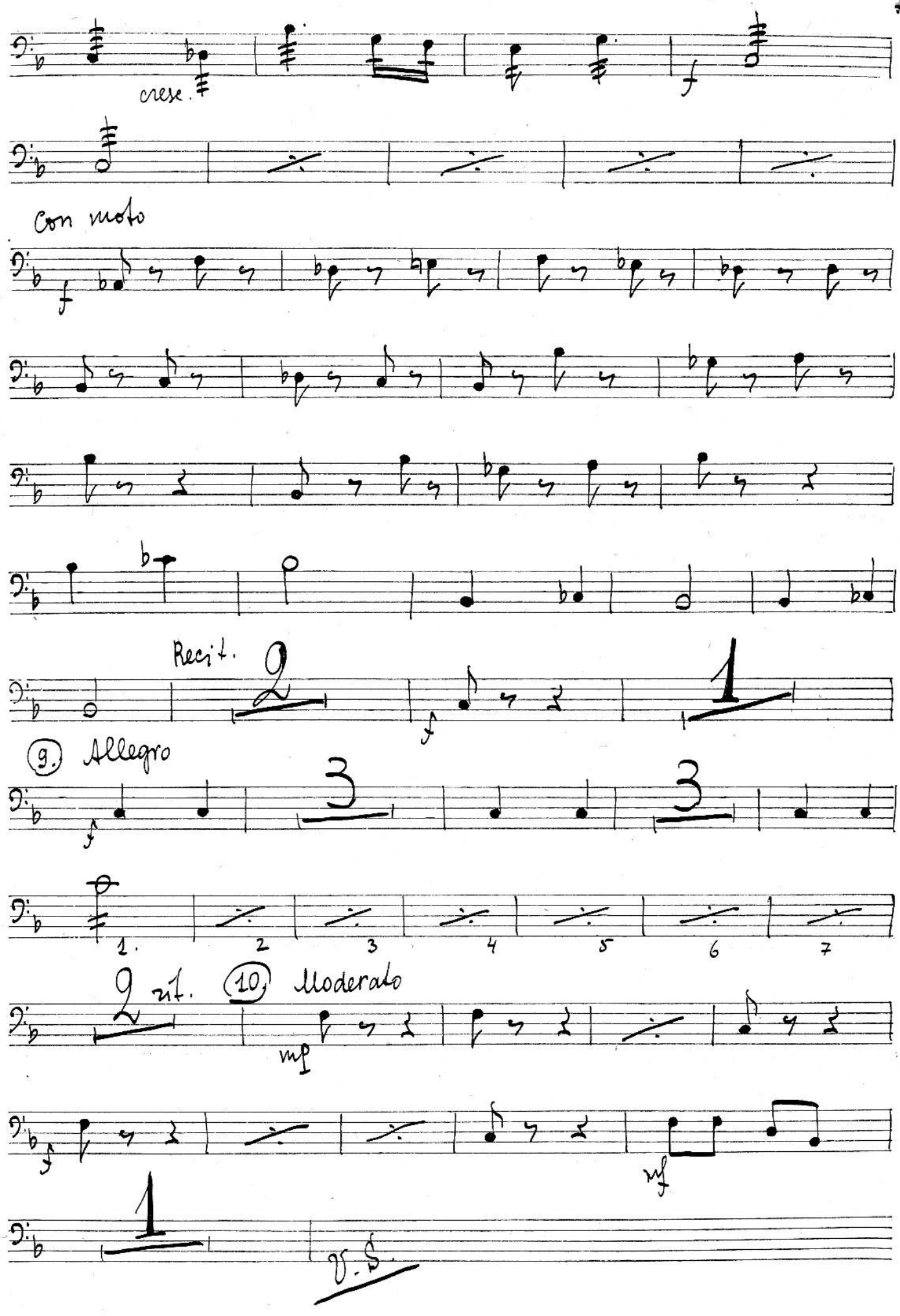
cresc.
Con moto
Recit.
9. Allegro
1.
2
3
4
5
6
7
2 rit.
10. Moderato
mp
mf
V.S.

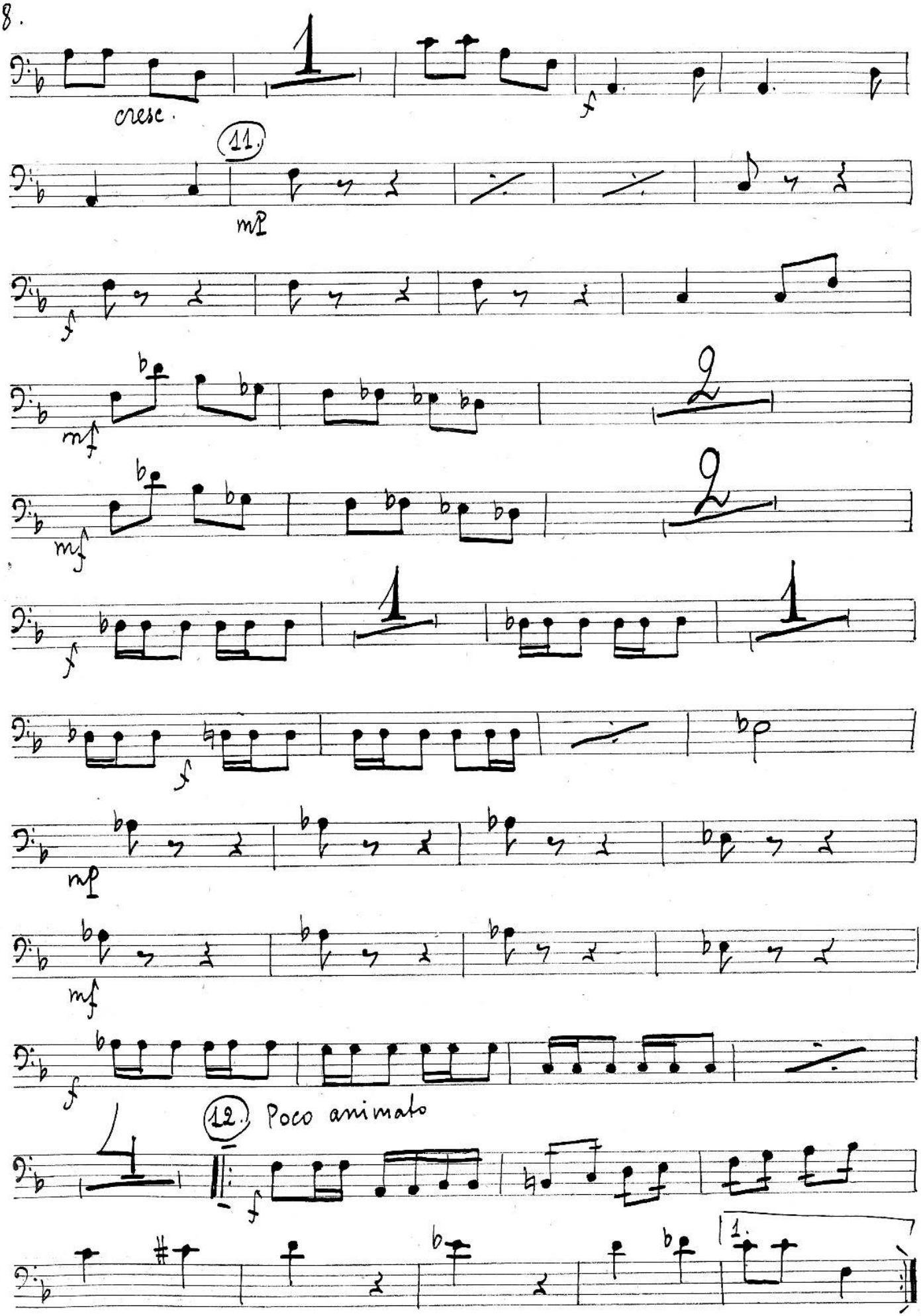
cresc.
11.
mp
12.
Poco animato
1.

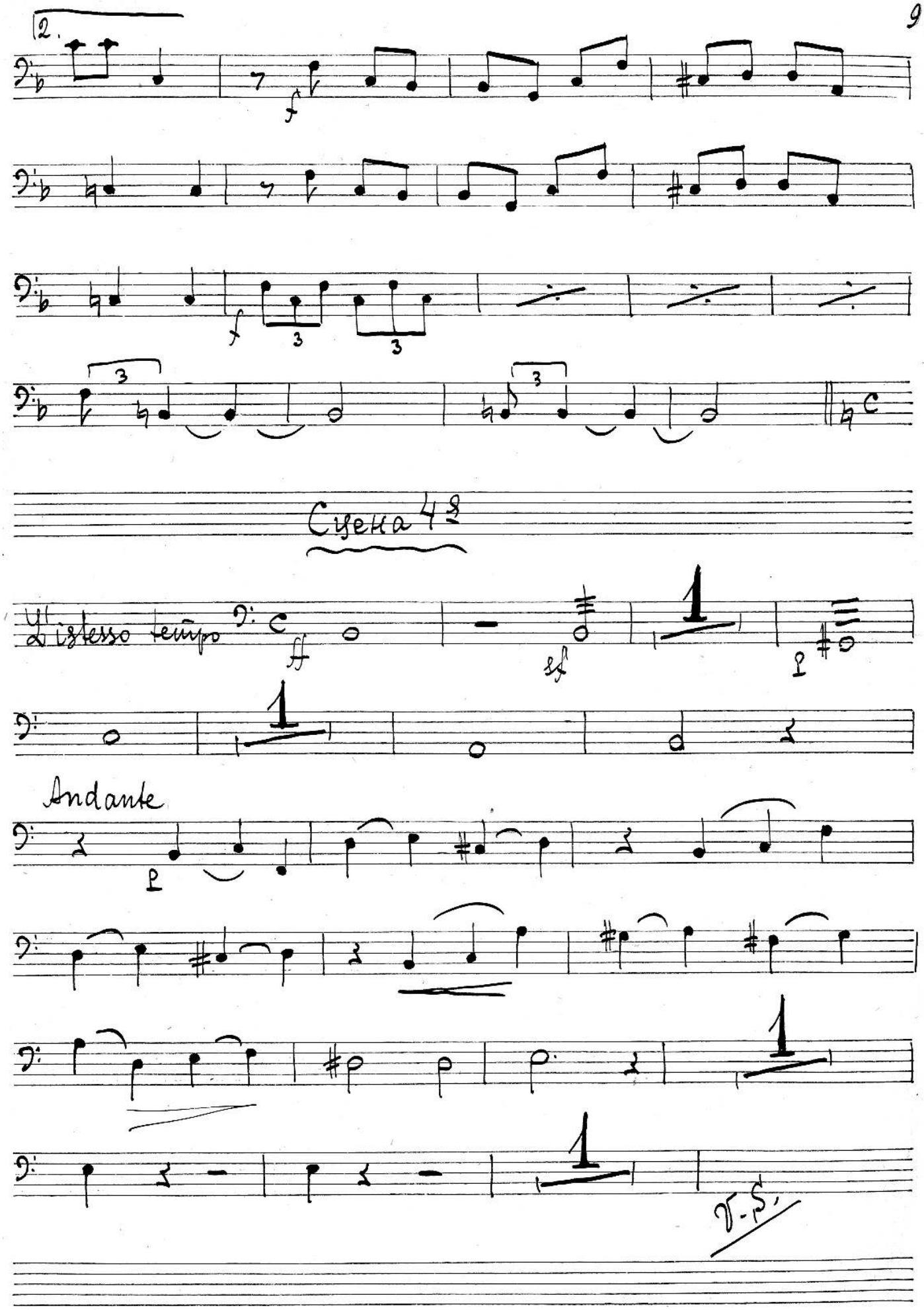
2.
f
f
3
3
3
3
Сцена 4я
L'istesso tempo
ff
sf
1
p
1
Andante
p
1
1
V.S.

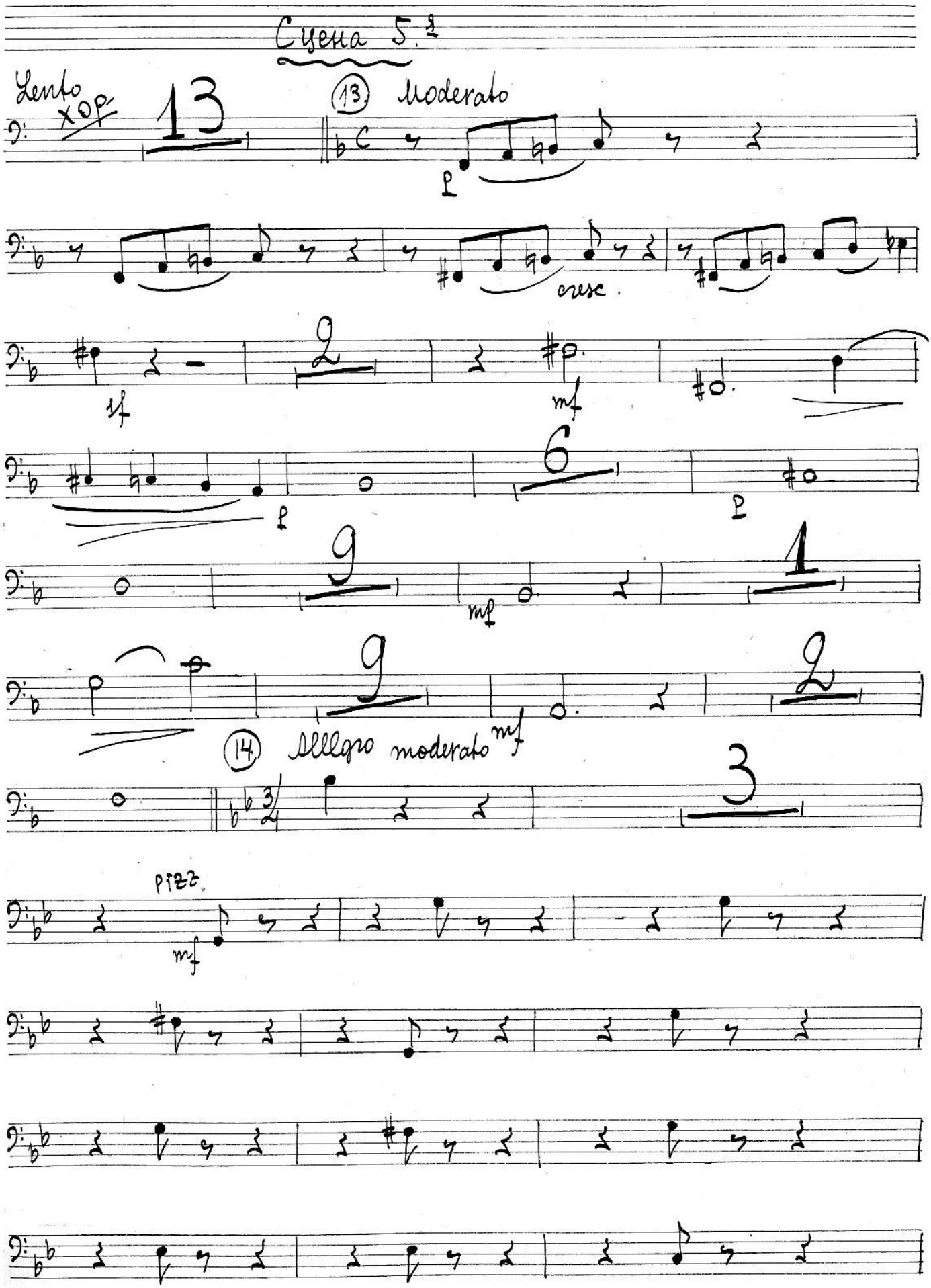
Cuesta 5.ª
Lento
xop.
13
(13) Moderato
p
cresc.
f
mf
6
p
9
mf
1
9
2
(14) Allegro moderato
mf
3
pizz.
mf

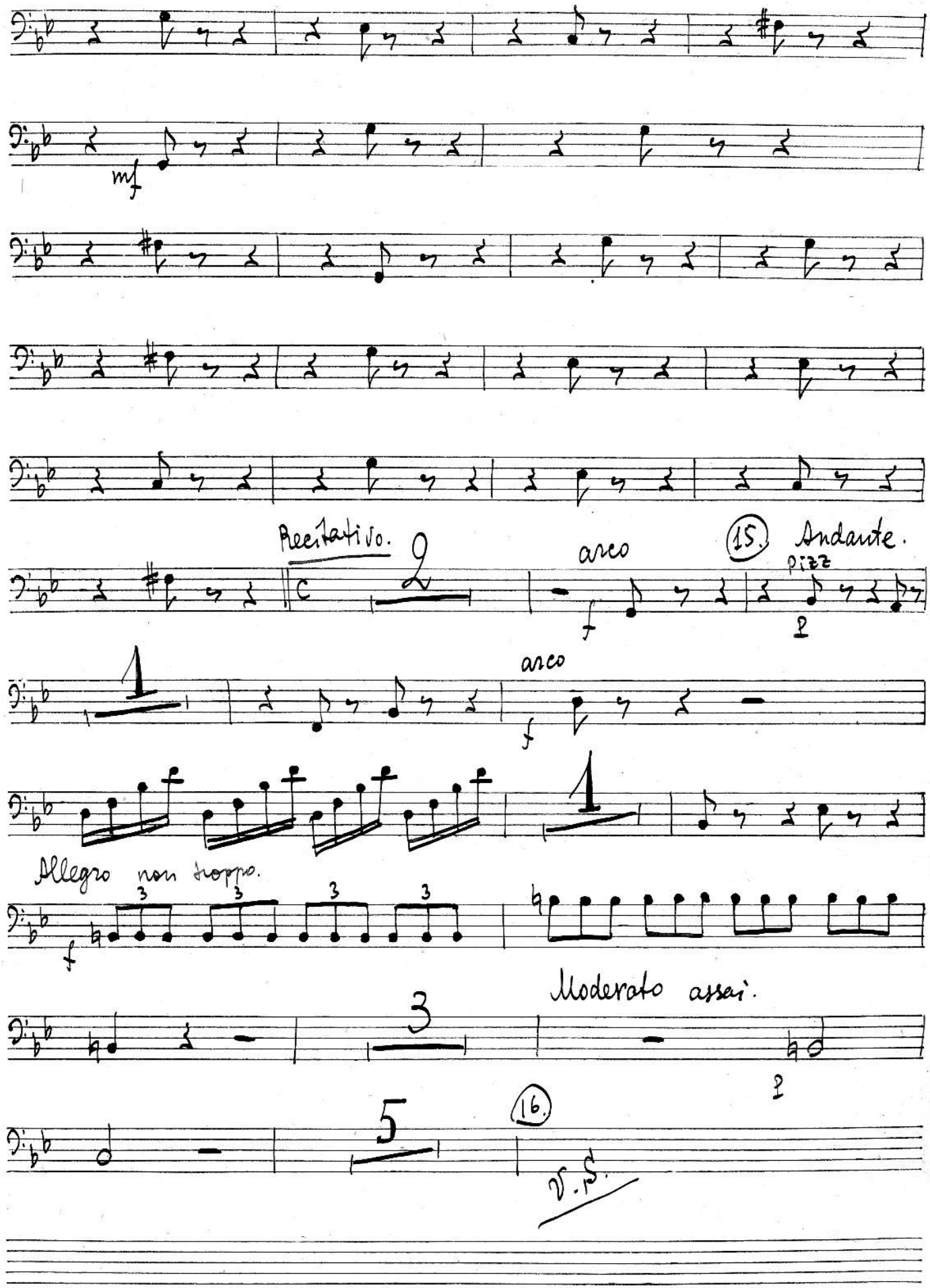
mf
Recitativo.
arco
(15.) Andante.
pizz
arco
Allegro non troppo.
Moderato assai.
(16.)
V.S.

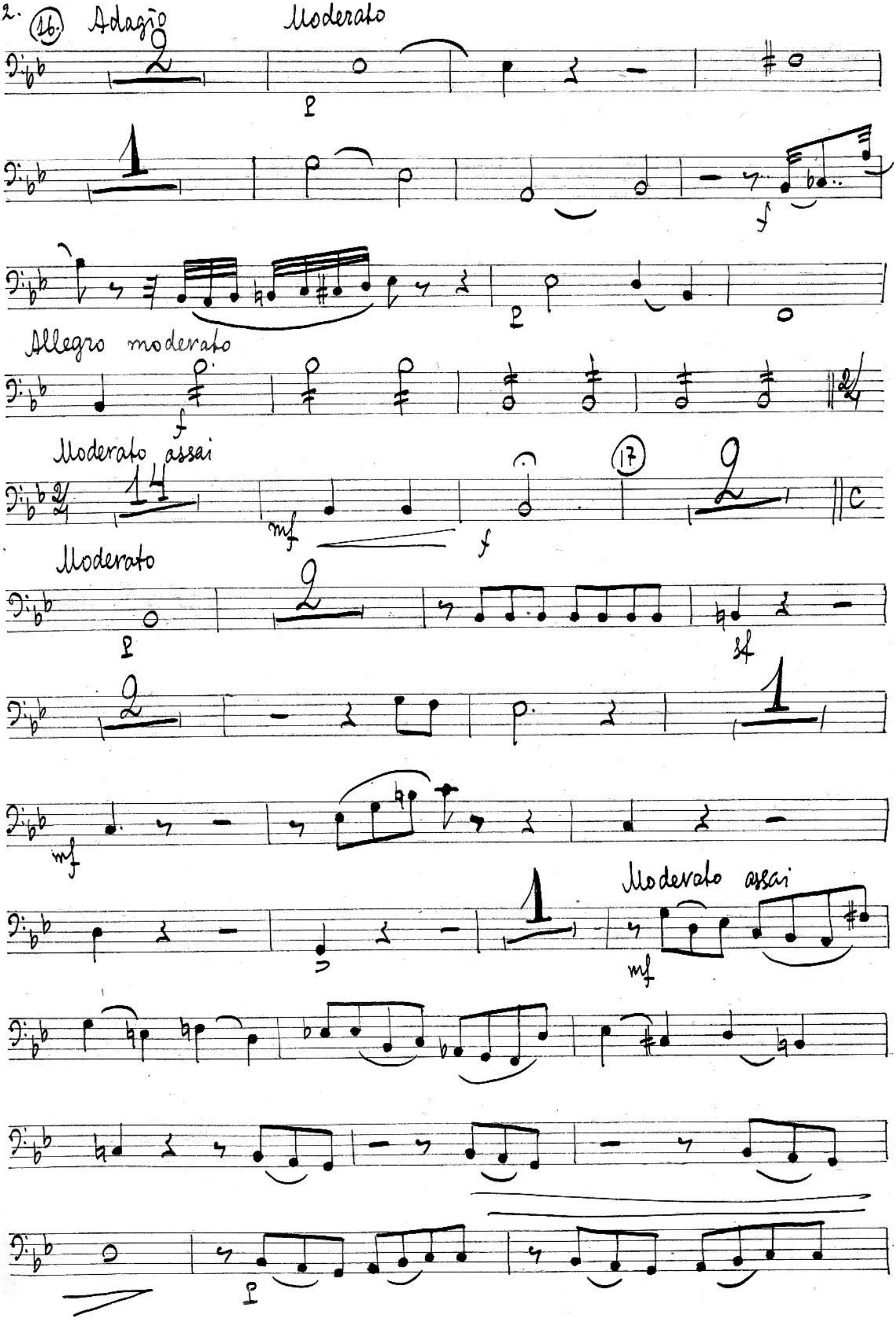
16.
Adagio
Moderato
Allegro moderato
Moderato assai
17
Moderato
Moderato assai

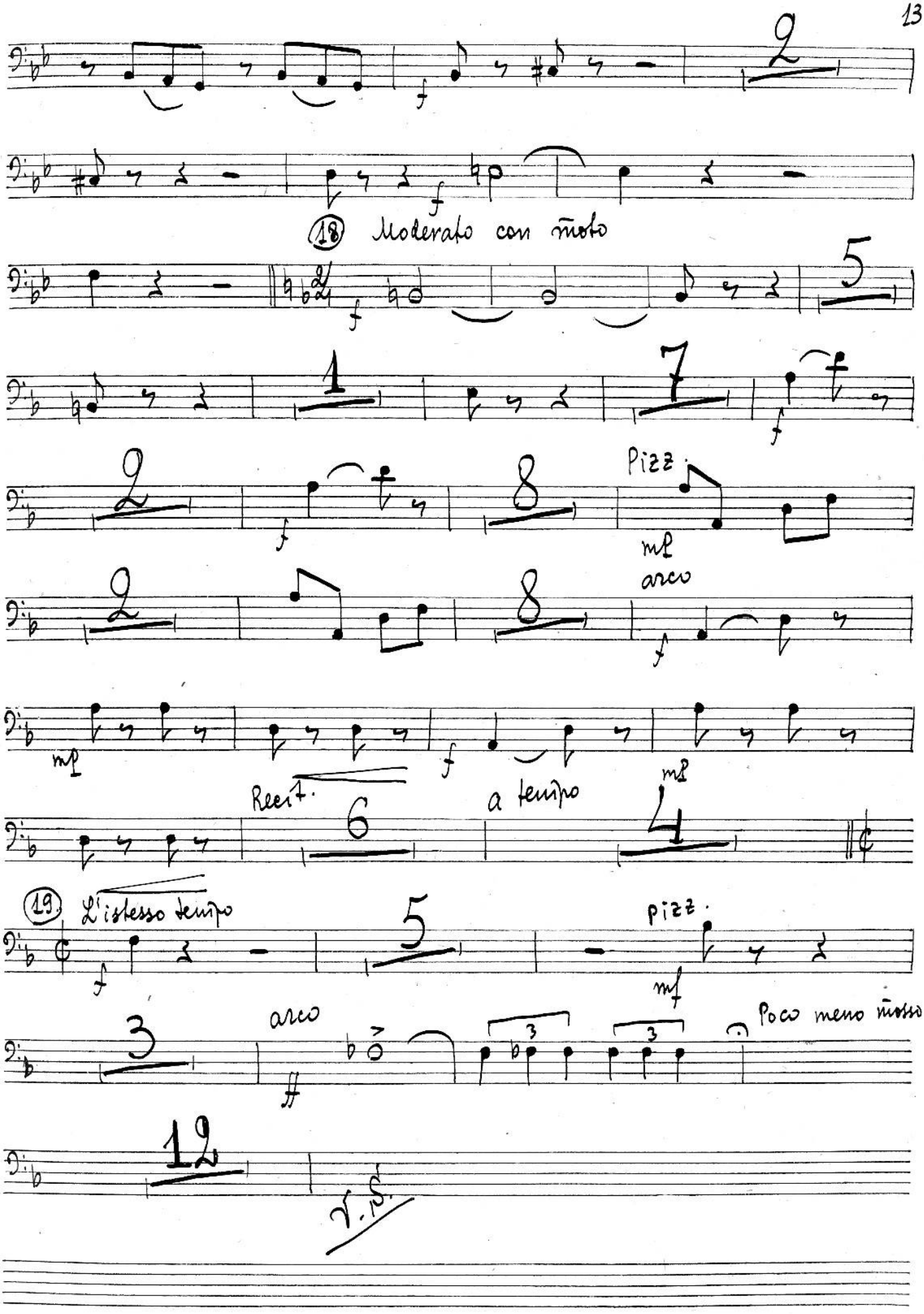
18 Moderato con moto
Pizz.
mf
arco
mf
Recit.
a tempo
mf
19 L'istesso tempo
pizz.
mf
arco
Poco meno mosso
V.S.

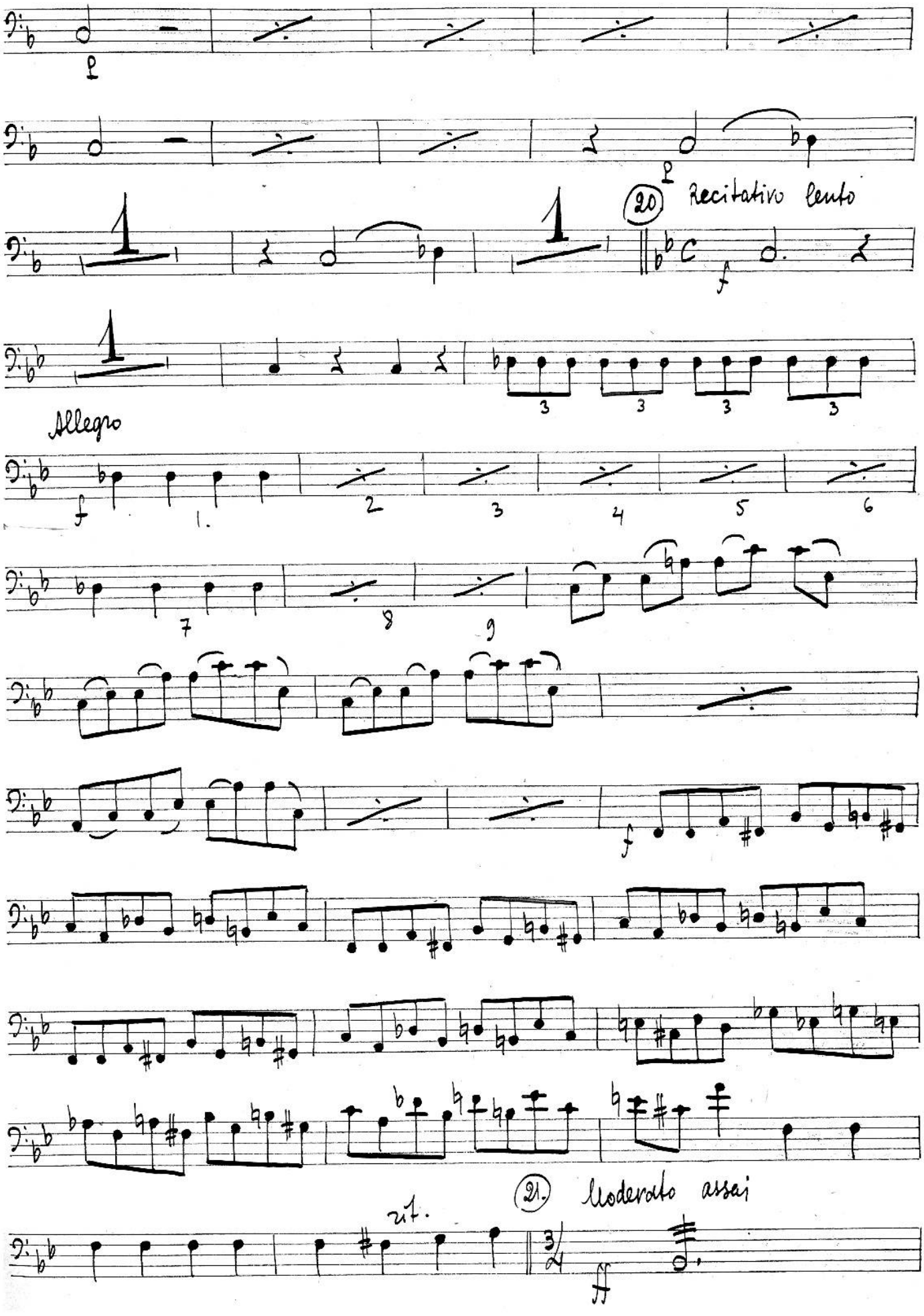
20
Recitativo lento
Allegro
21.
Moderato assai
rit.

x2

Meno mosso.

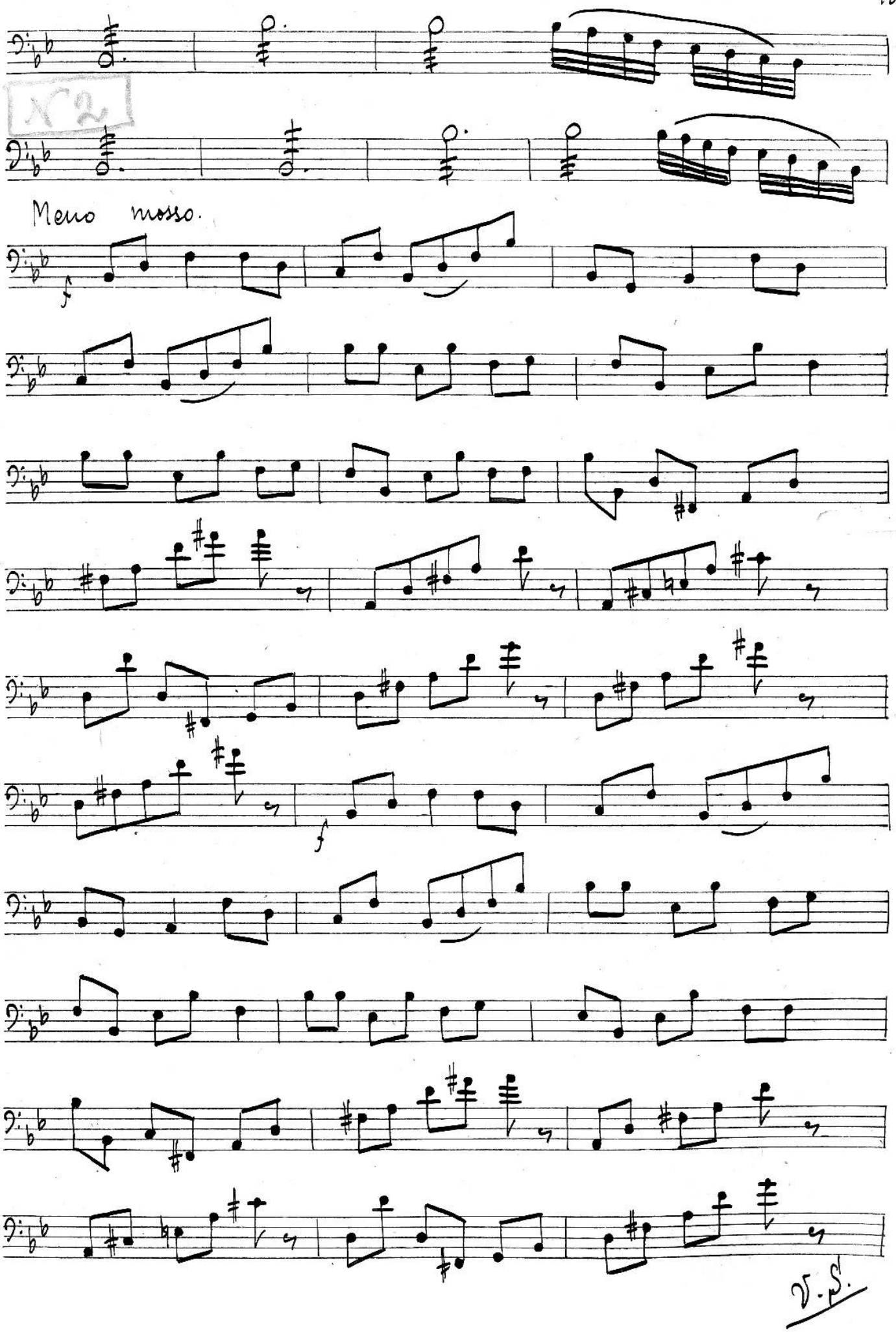

V.S.

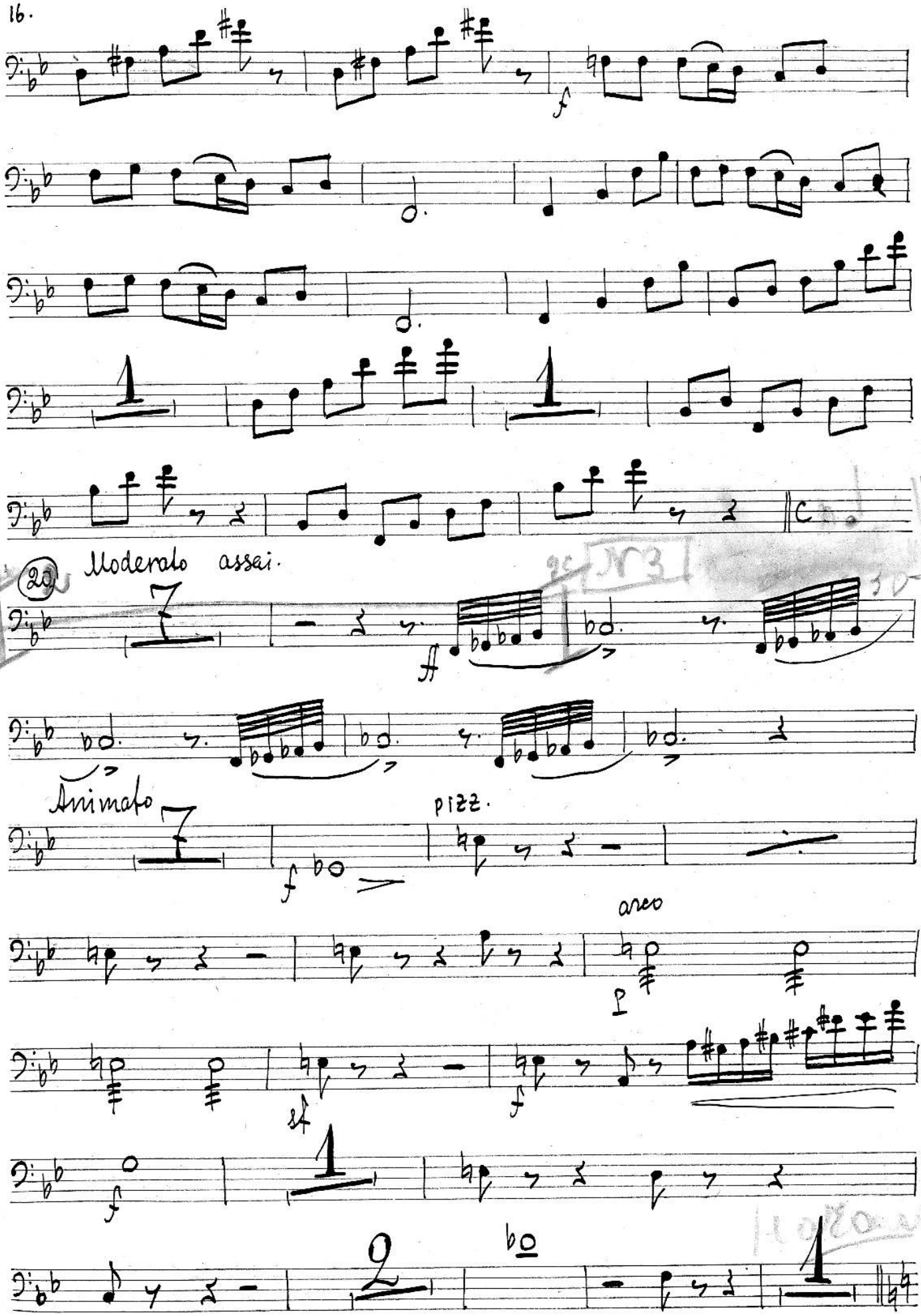
f
20
Moderato assai.
ff
Animato
f
pizz.
arco
p
sf
f
f
2

(23) Adagio

p

3 3 3 3

Animato

mf

p

Recitativo

mp

(24.) Moderato assai.

f

mf

pizz.

arco

p

Allegro non troppo

pizz.

(25.)

1 2 3 4 5

V.S.

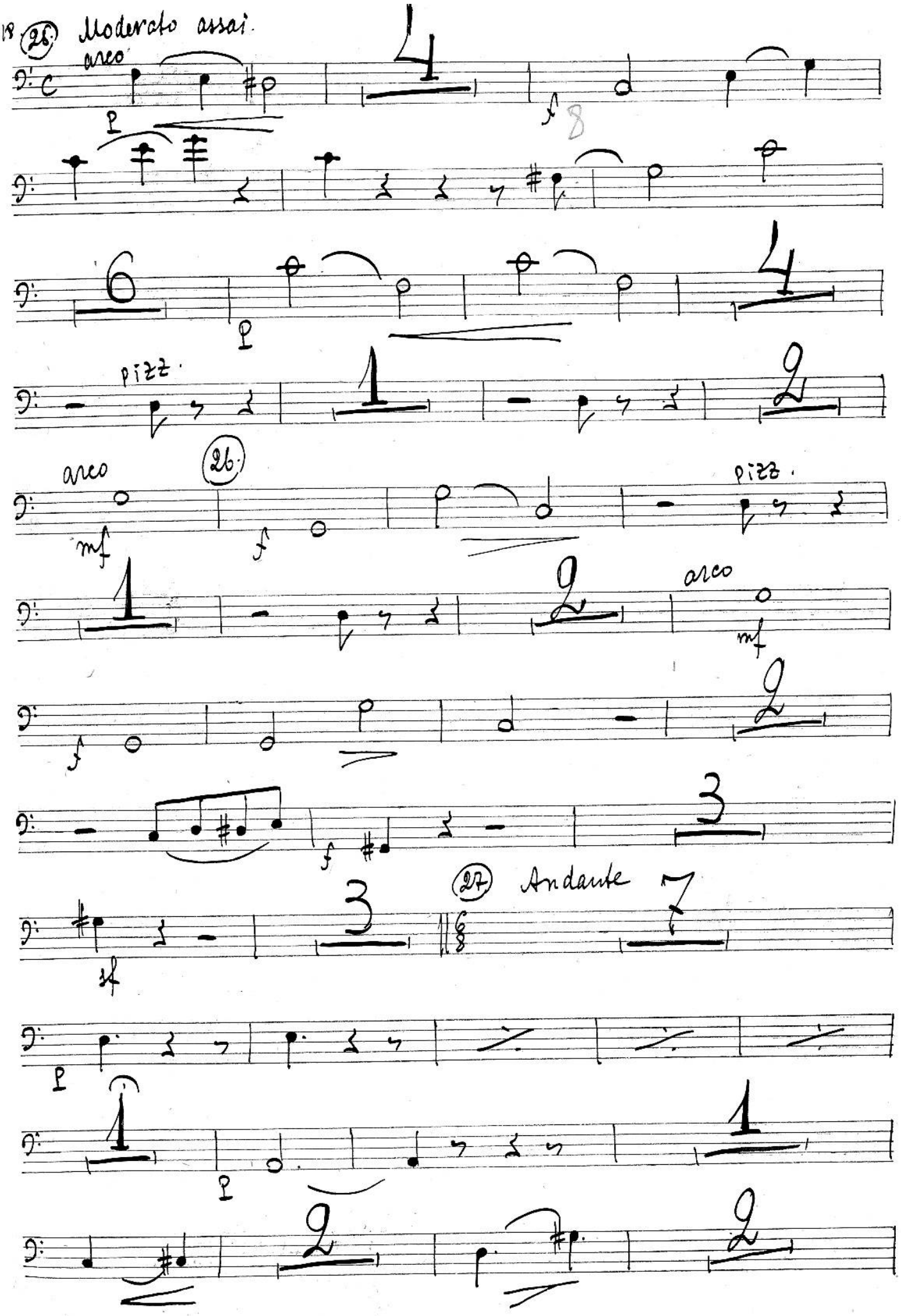
18
26
Moderato assai.
arco
pizz.
arco
26
pizz.
arco
27
Andante

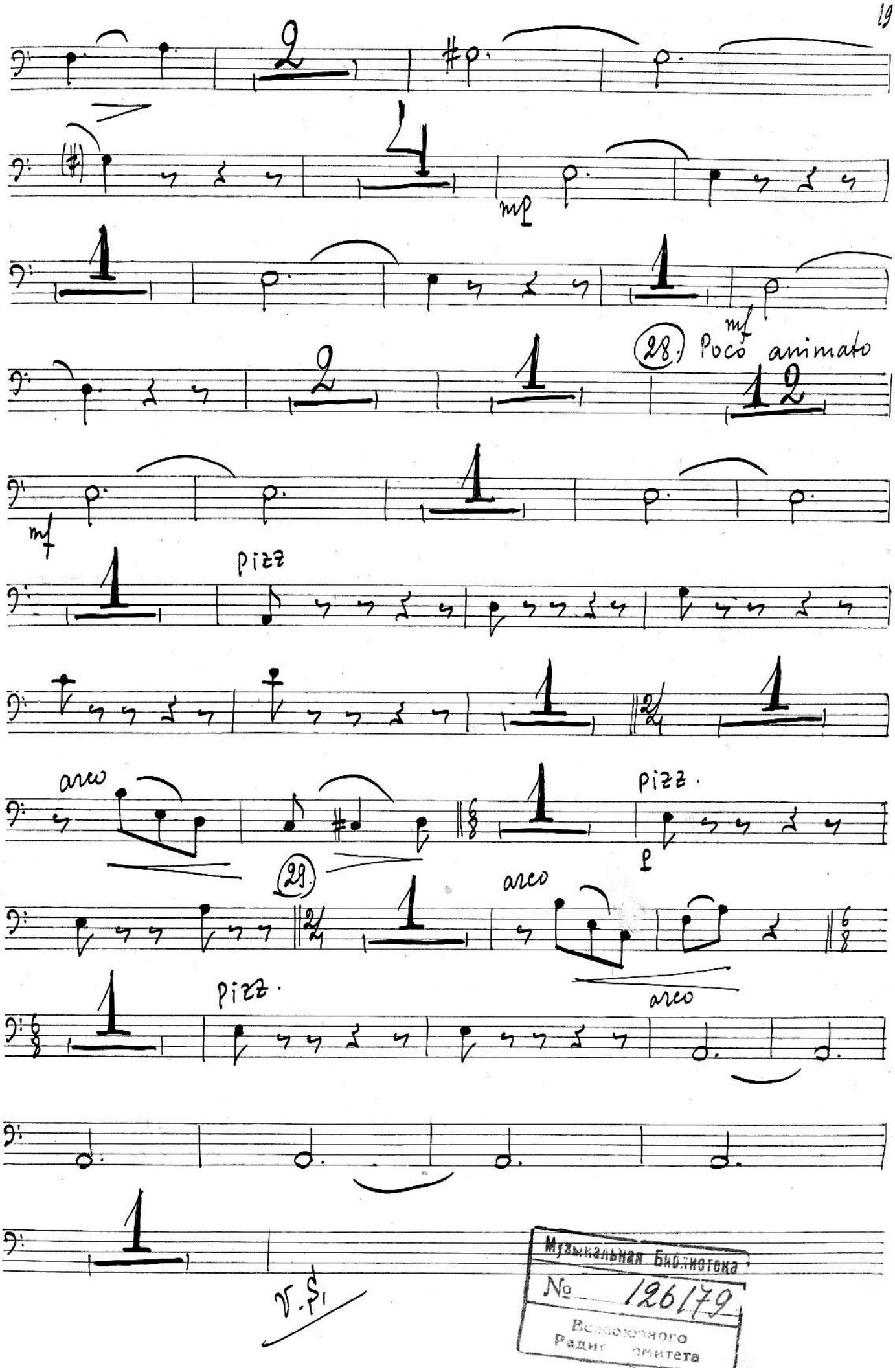

Музыкальная Библиотека
№ 126179
Всесоюзного
радио комитета

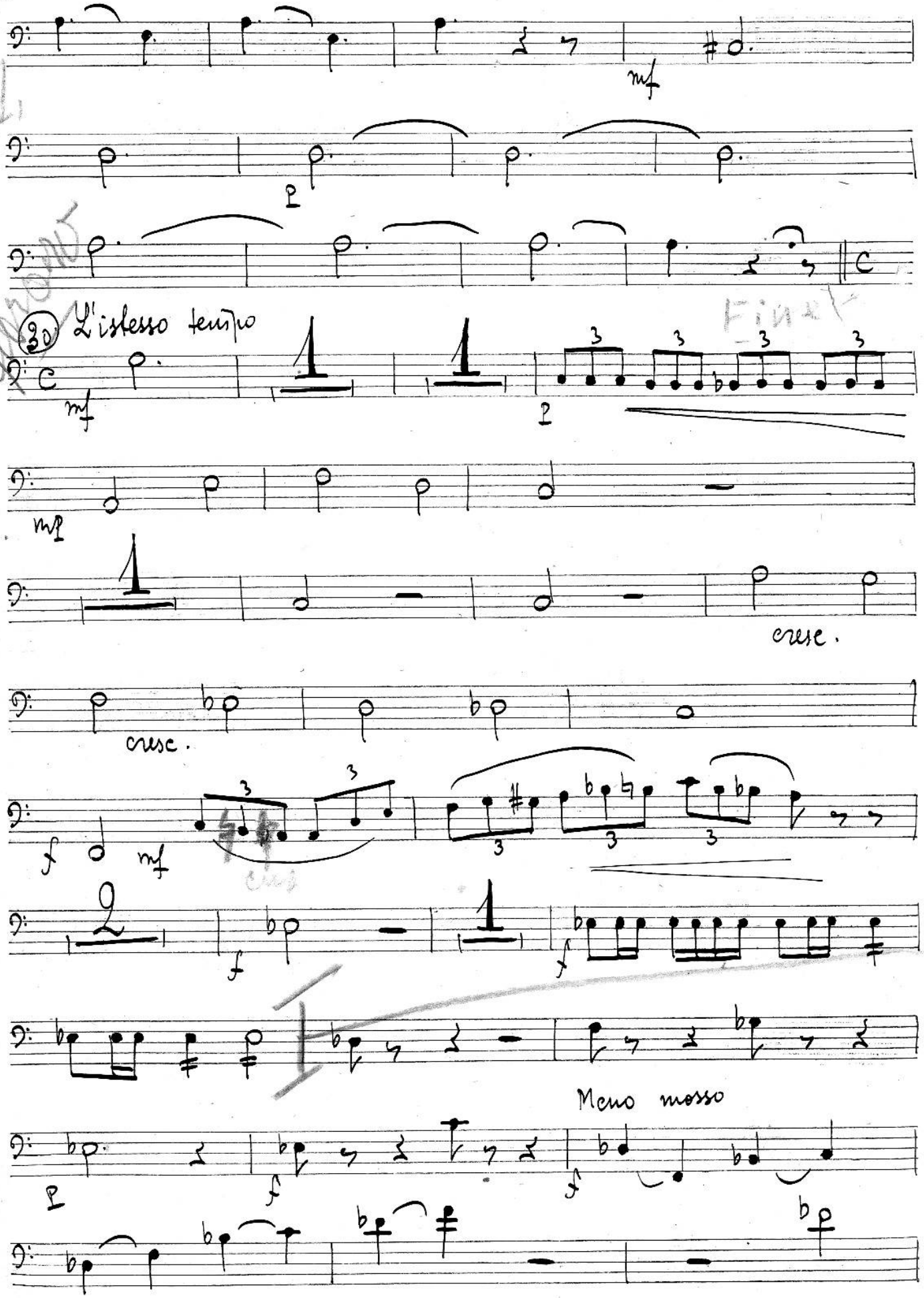
mf
p
30 L'istesso tempo
mf
p
mp
cresc.
cresc.
f
mf
f
f
Meno mosso
p
f
f

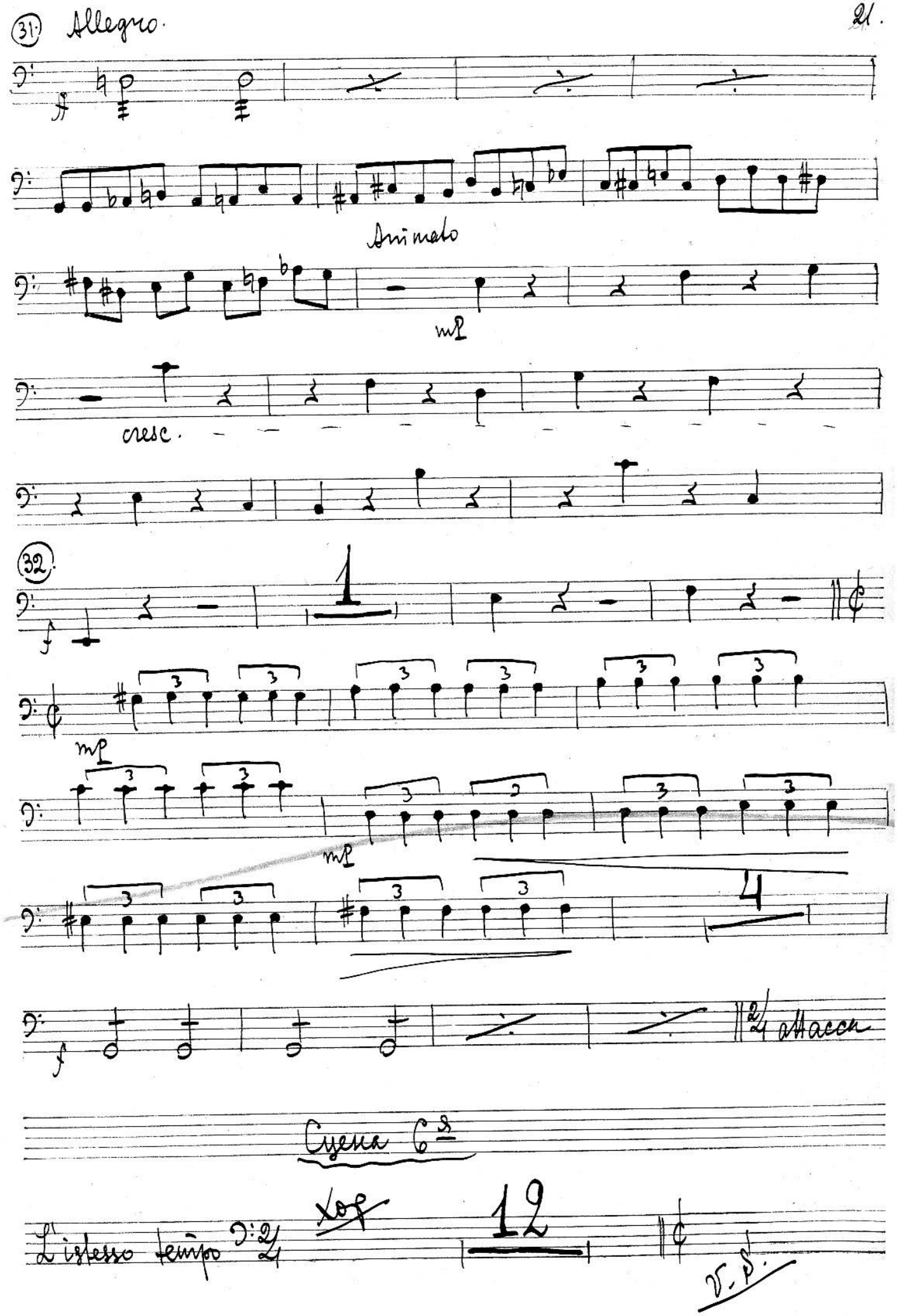
31. Allegro.
Animato
mp
cresc.
32.
1
mp
mp
4
attacca
Cyena 6ª
L'istesso tempo
12
V. S.

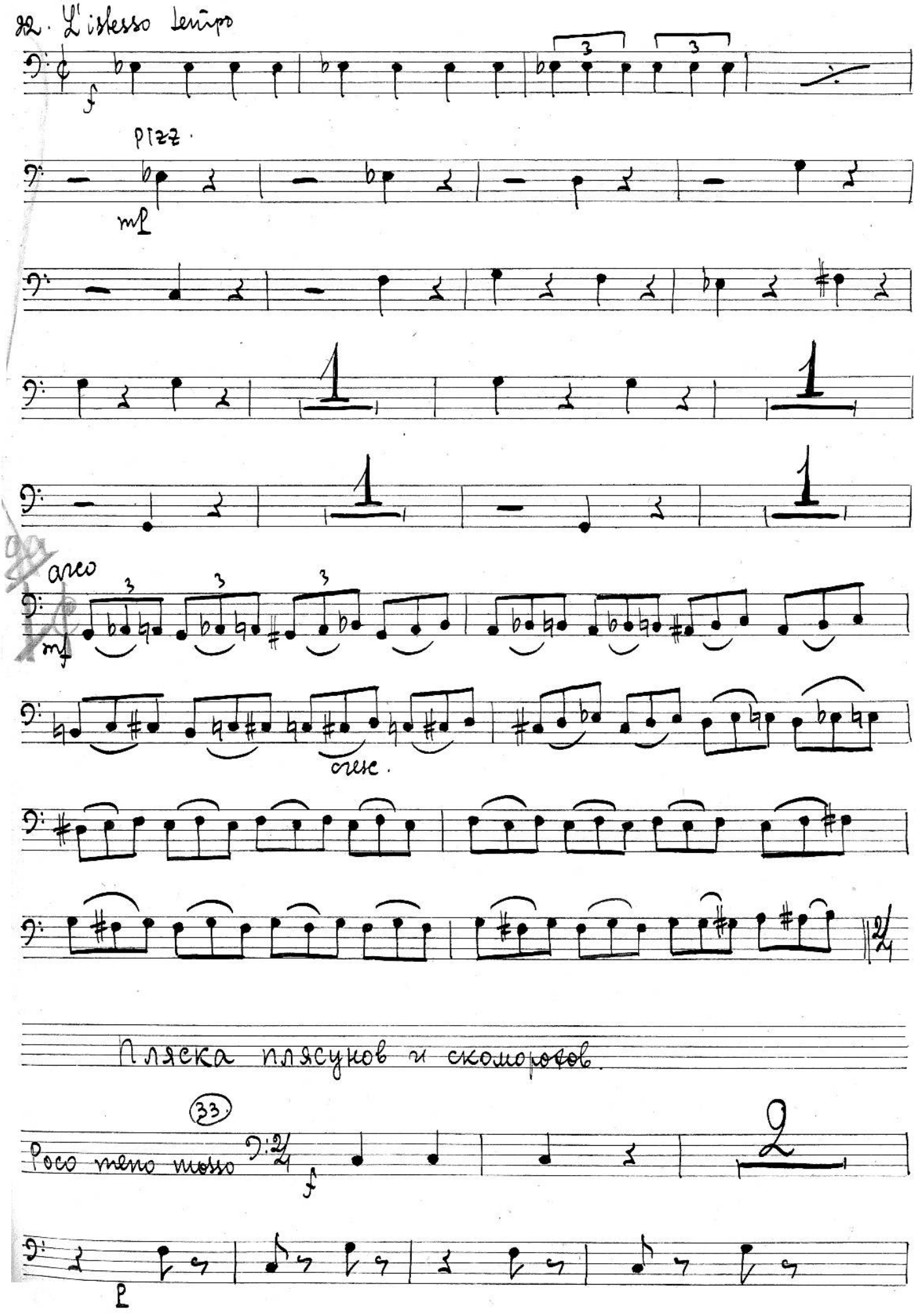
22. L'istesso tempo
f
3
3
pizz.
mf
1
1
1
1
arco
3
3
3
mf
cresc.
Пляска плясунов и скоморохов.
(33)
Poco meno mosso
f
2
p

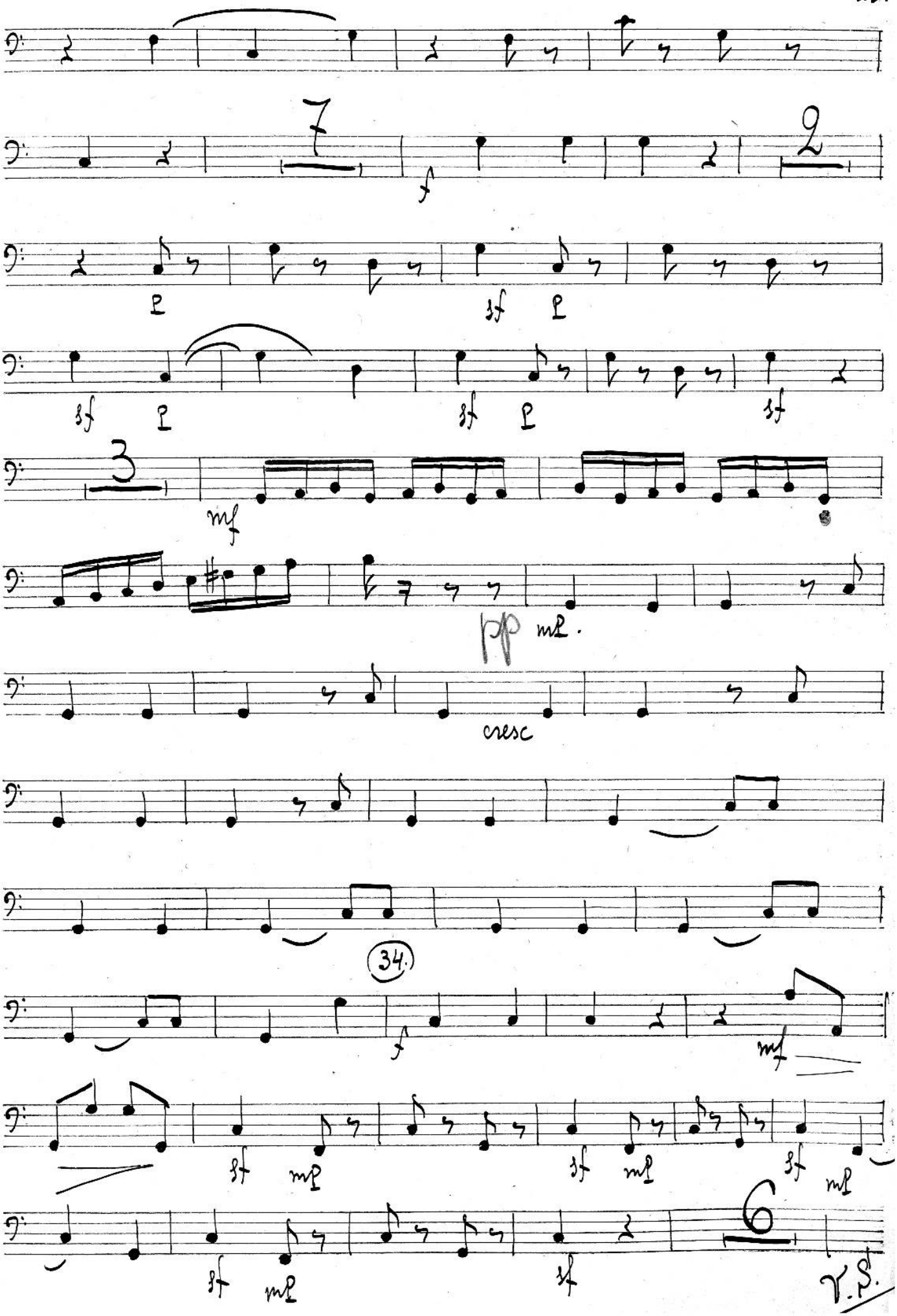
7
f
2
p
sf
p
sf
p
sf
sf
3
mf
pp
mf.
cresc
(34.)
f
mf
sf
mf
sf
mf
sf
mf
6
sf
V.S.

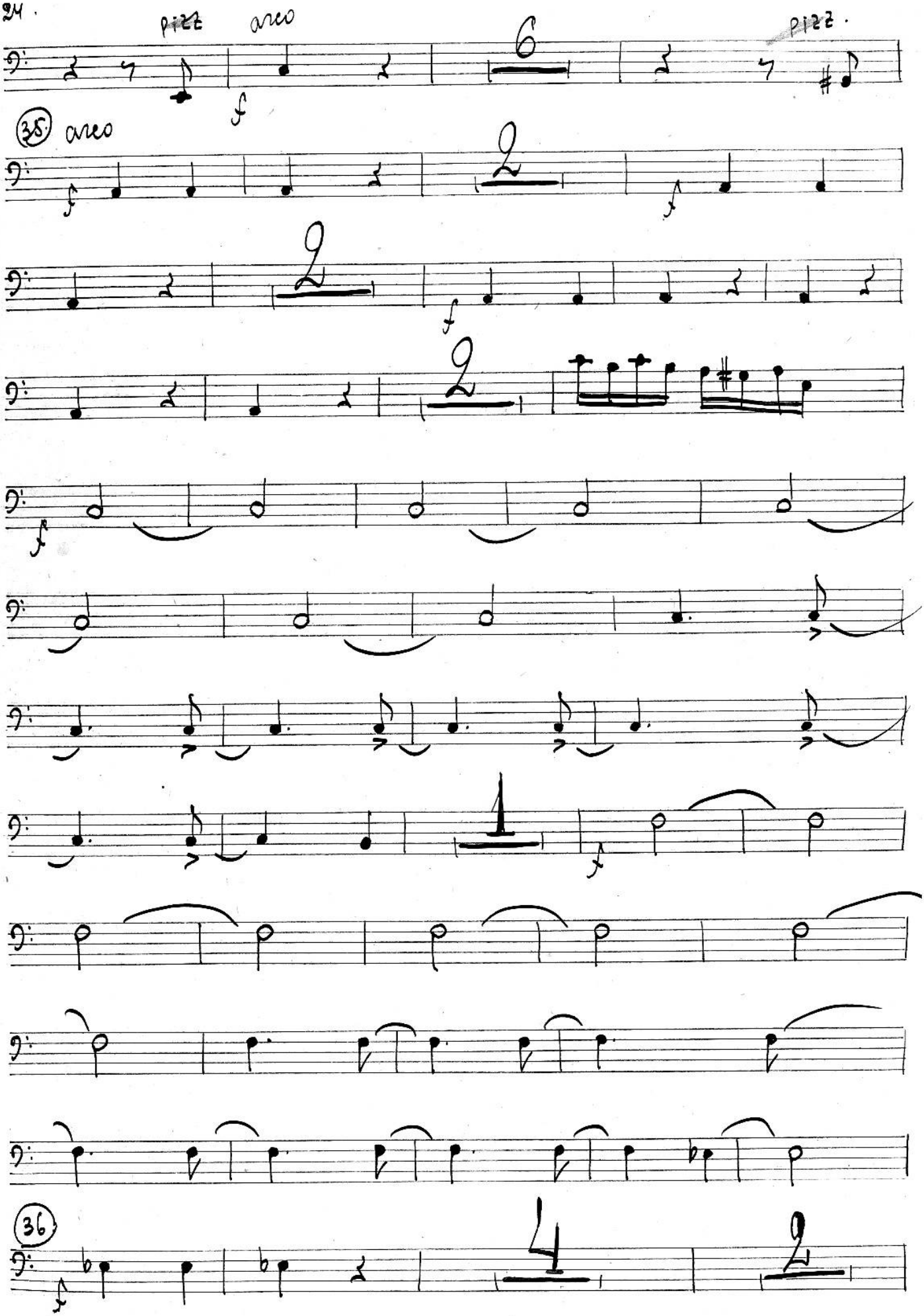
pizz
arco
pizz.
35
arco
36

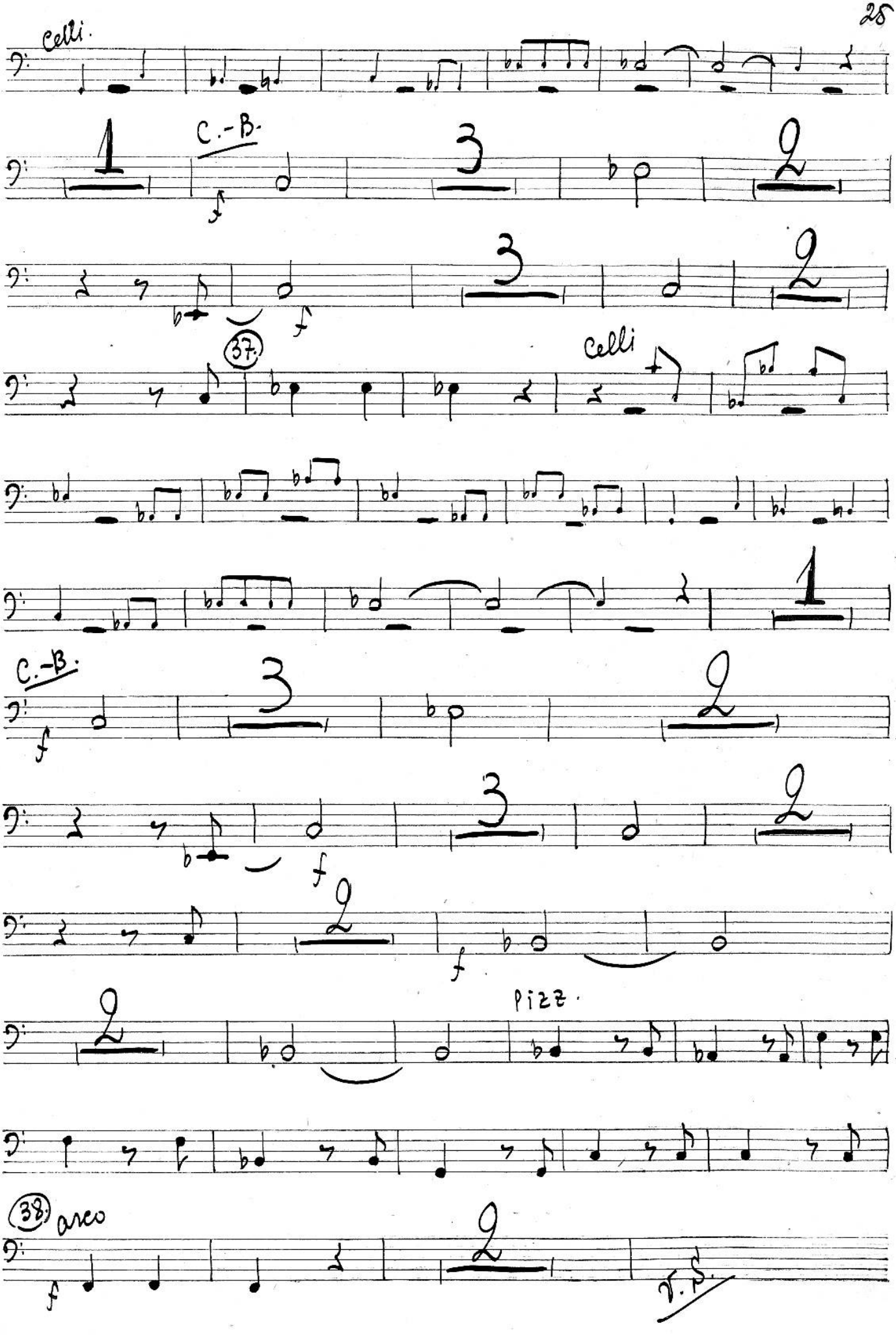
celli.
1
C.-B.
f
3
2
3
2
37.
celli
1
C.-B.
f
3
2
3
2
f
2
f
pizz.
2
38.
arco
f
2
V.S.

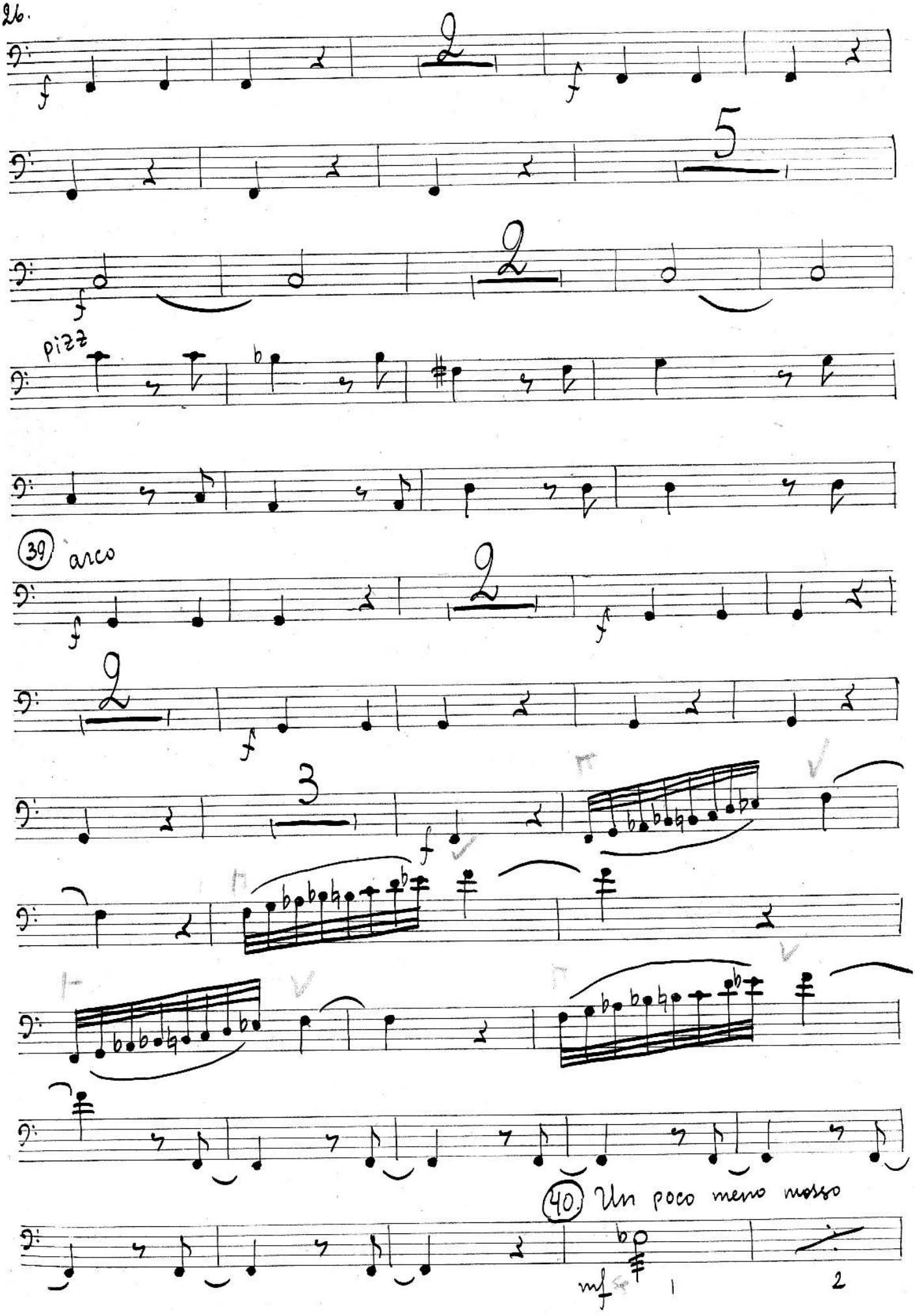
f
2
f
5
2
f
pizz
(39) arco
f
2
f
2
f
3
f
(40) Un poco meno mosso
mf
1
2

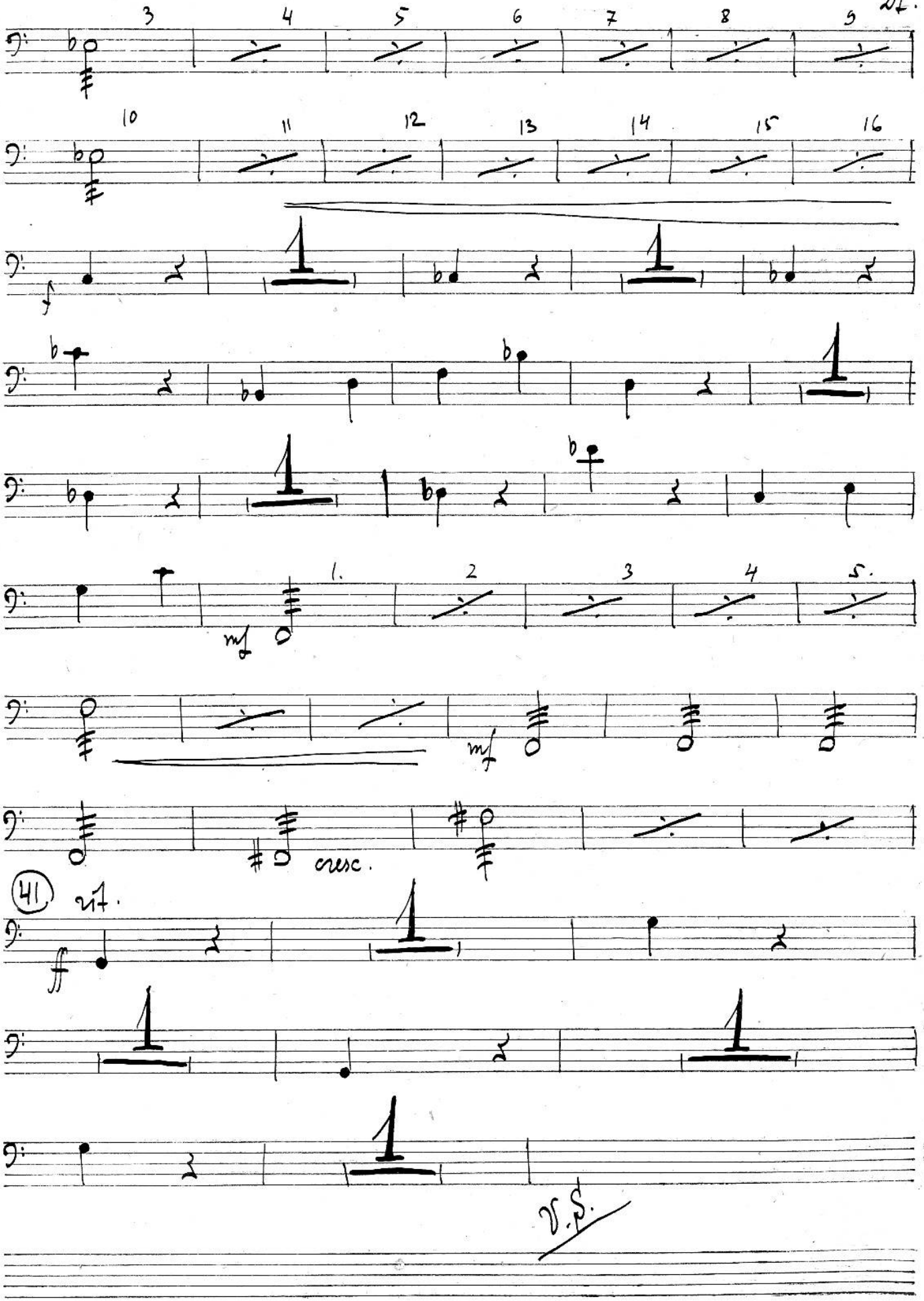
3
4
5
6
7
8
9
10
11
12
13
14
15
16
1.
2
3
4
5.
mf
mf
cresc.
(41)
ff
V.S.

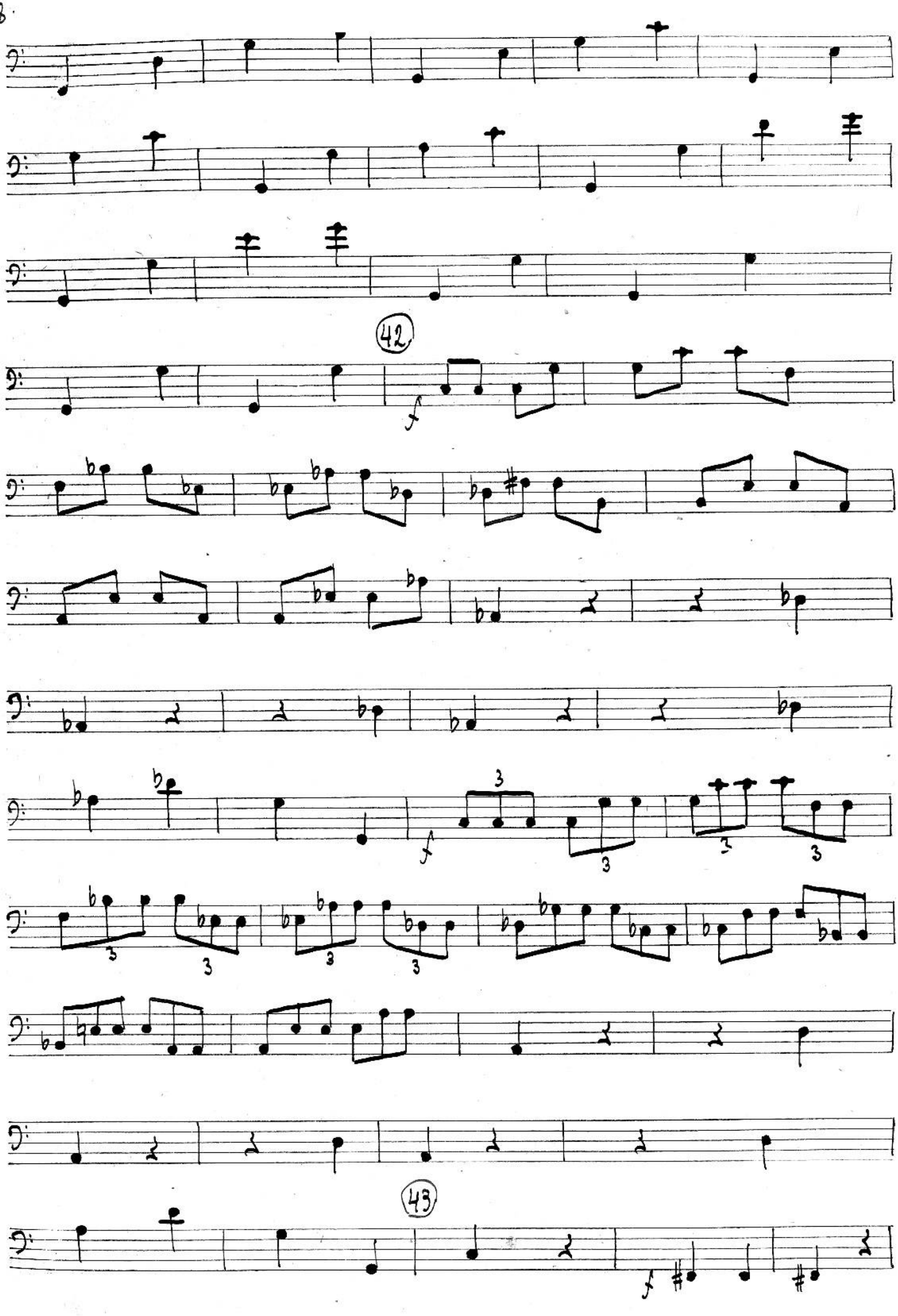
42
43

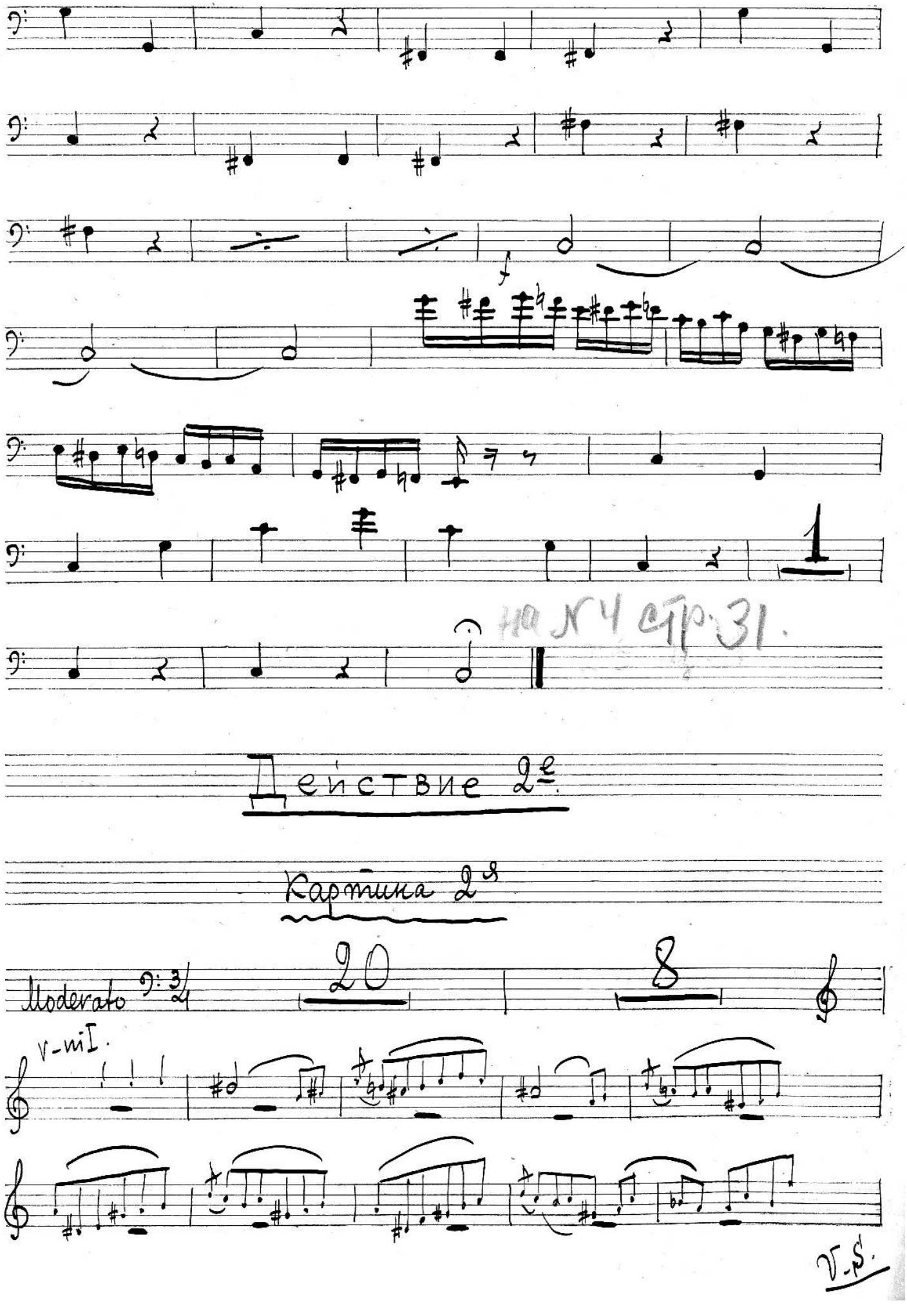
f
1
на К ч стр. 31.
Действие 2е.
Картина 2я
Moderato
20
8
v-ni.
V.S.

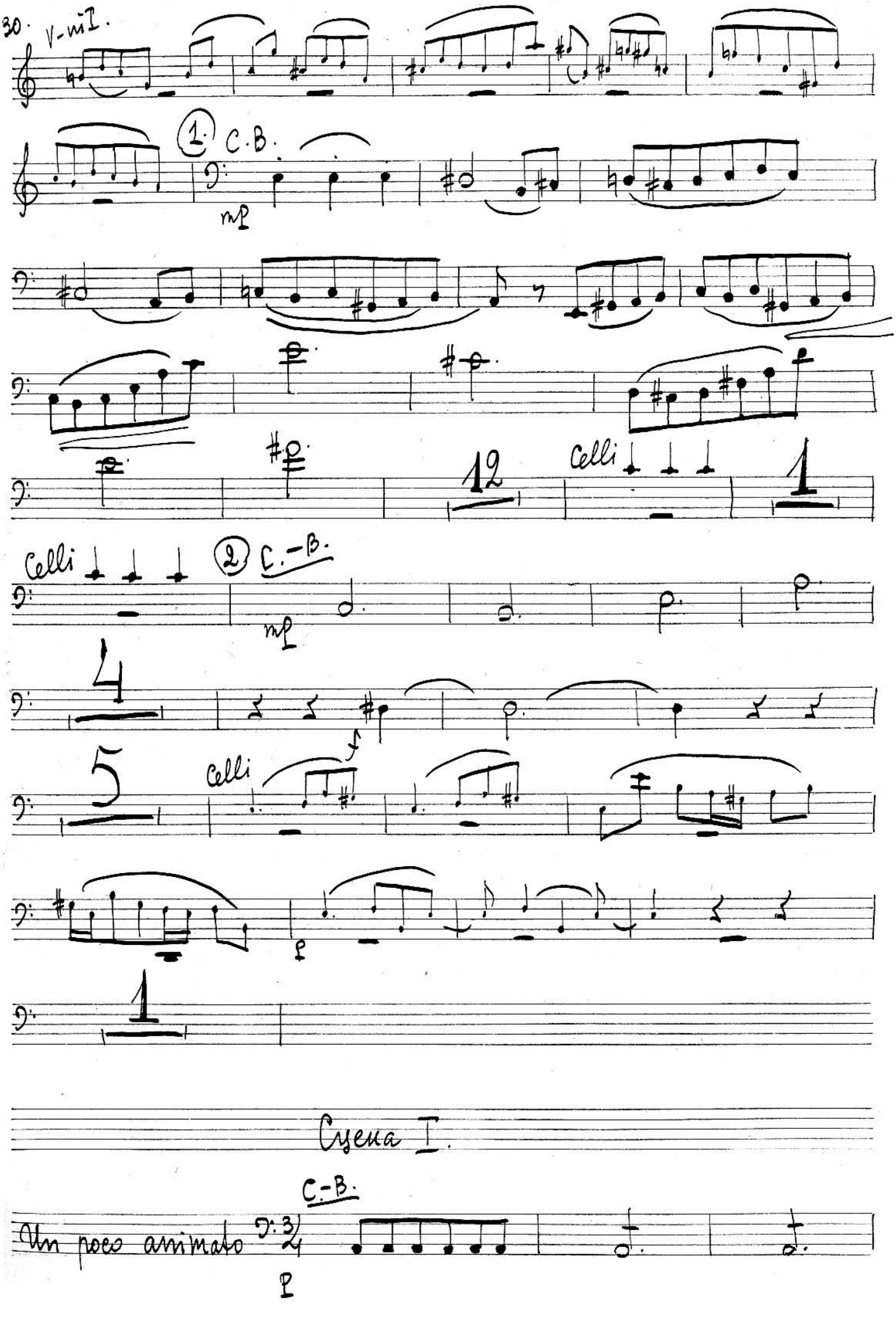
30. V-ni I.
1. C.B.
mp
12
Celli
1
Celli
2 C.-B.
mp
4
5
Celli
f
p
1
Сцена I.
C.-B.
Un poco animato
p

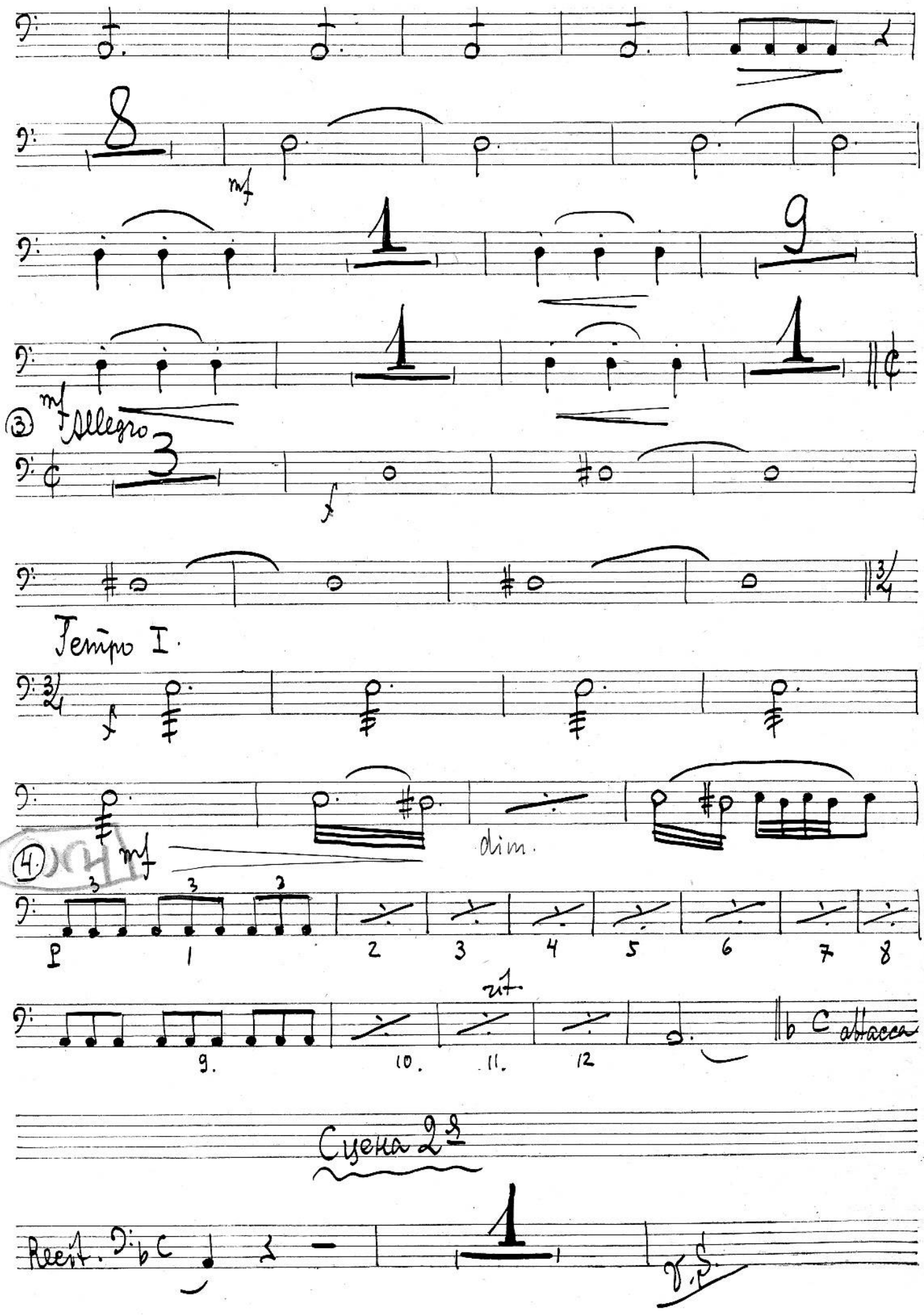
mf
mf
Allegro
Tempo I.
mf
dim.
rit.
attacca
Сцена 2я
Recit.
V.S.

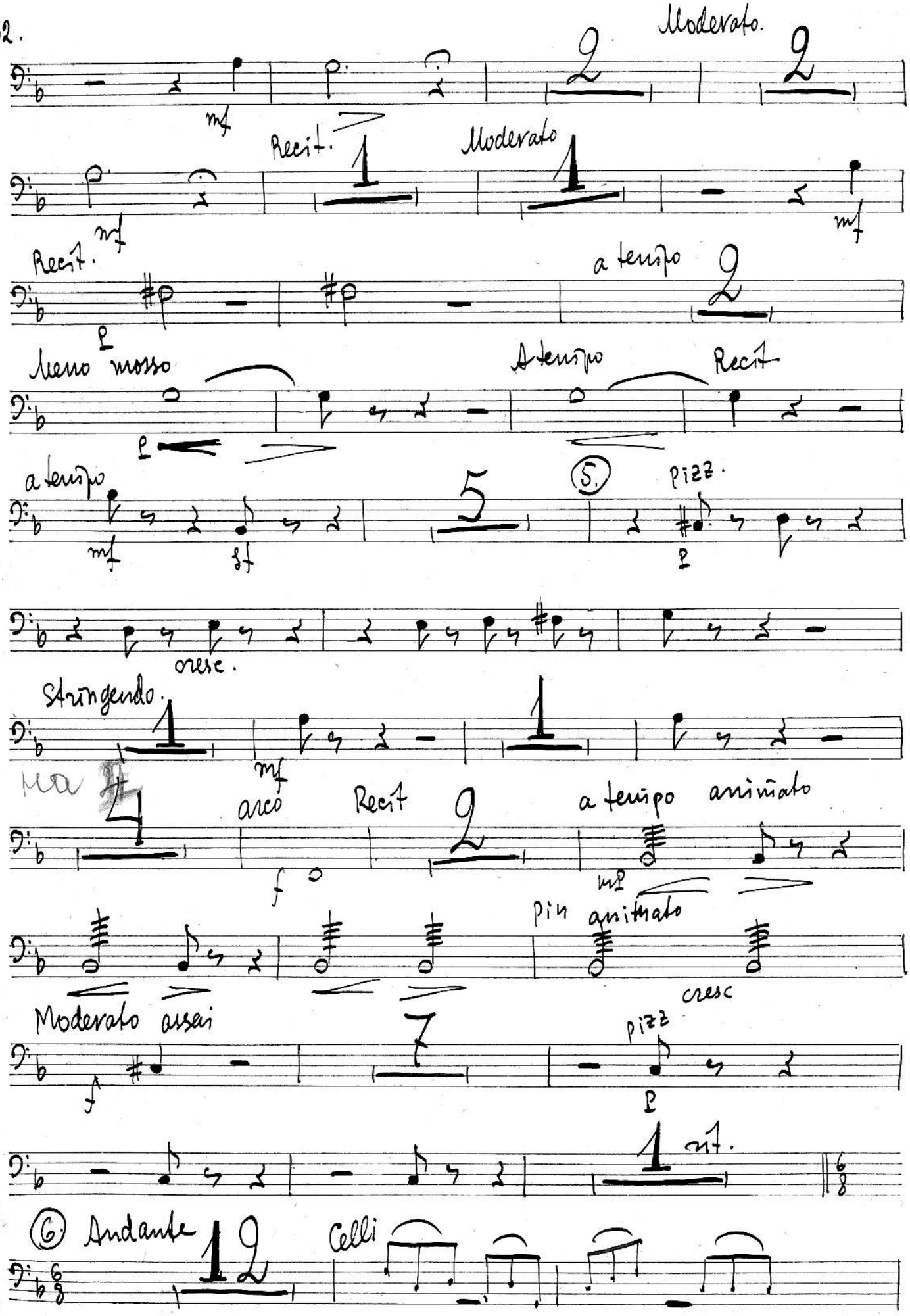
Moderato.
Recit.
Moderato
Recit.
a tempo
Meno mosso
A tempo
Recit
a tempo
pizz.
cresc.
Stringendo.
arco
Recit
a tempo animato
più animato
cresc
Moderato assai
pizz
rit.
Andante
Celli

(7.) C.-B. pizz

1

1

2

2

p

5

1

attacca

Сцена 3я

Moderato.

6

arco

f

mf

3

pizz

p

3

p

cresc.

2

V.S.

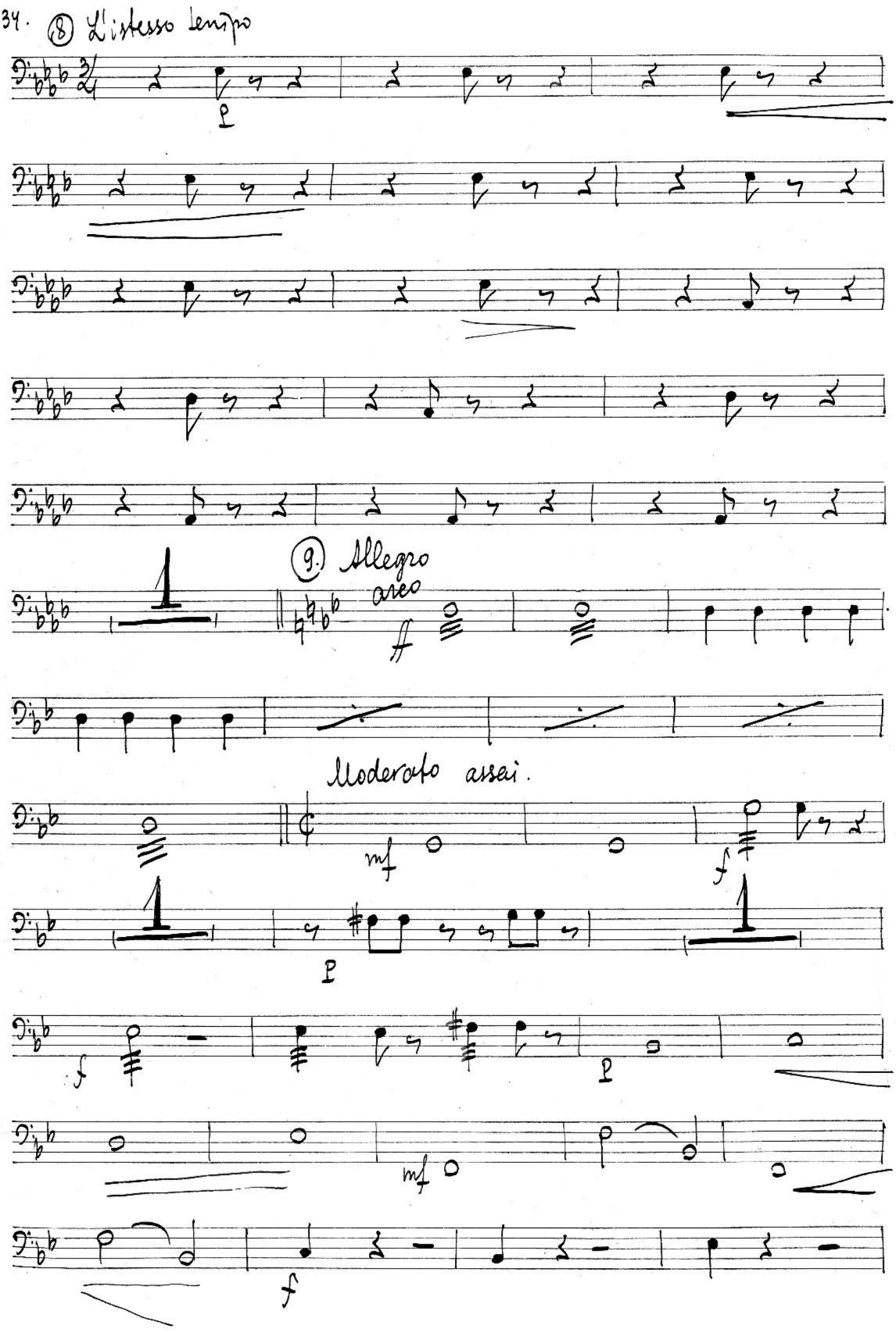
⑧ L'istesso tempo
p
⑨ Allegro
arco
ff
Moderato assai.
mf
f
p
f
mf
f

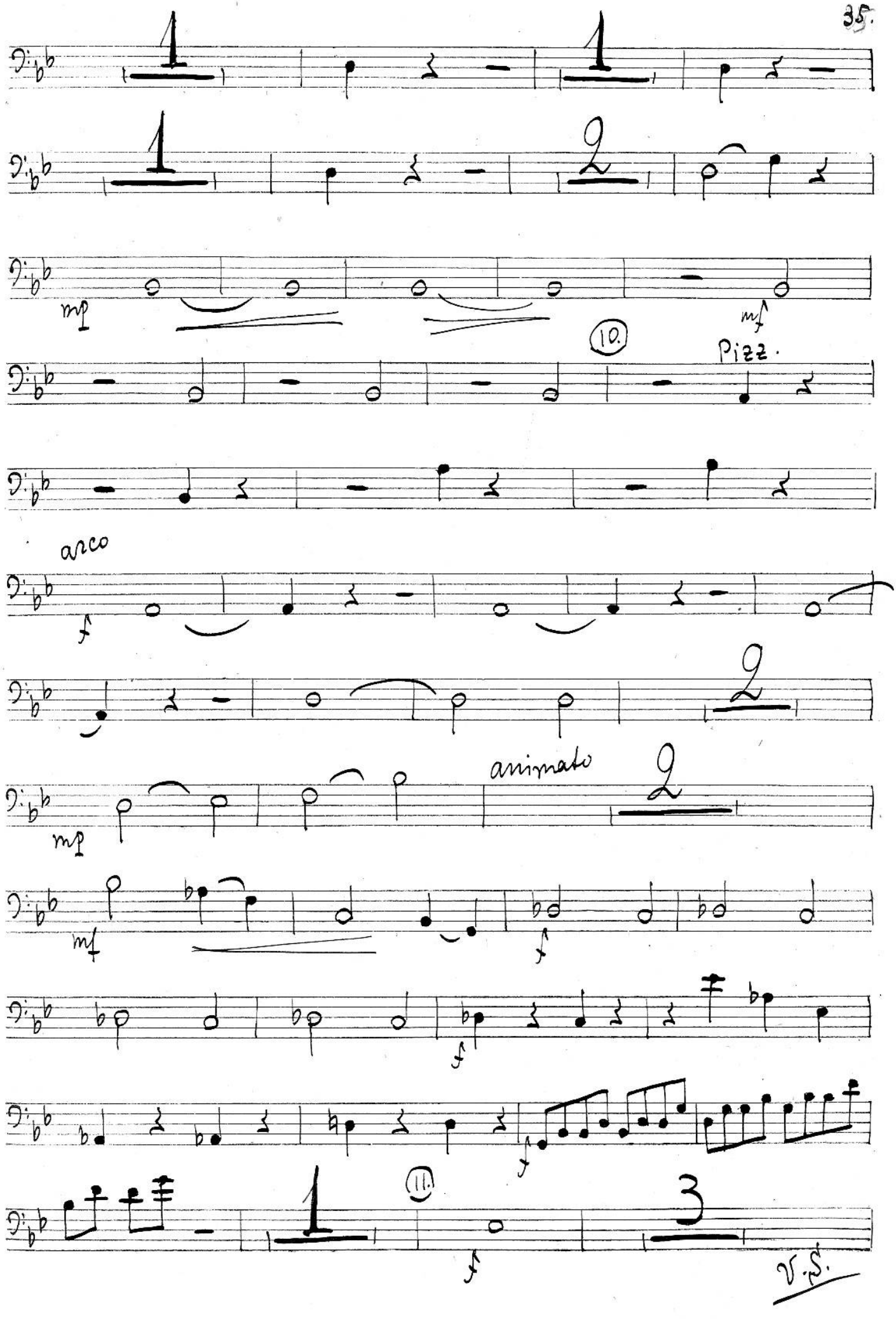
mp
mf
10.
Pizz.
arco
f
animato
mp
mf
f
f
f
11.
f
V.S.

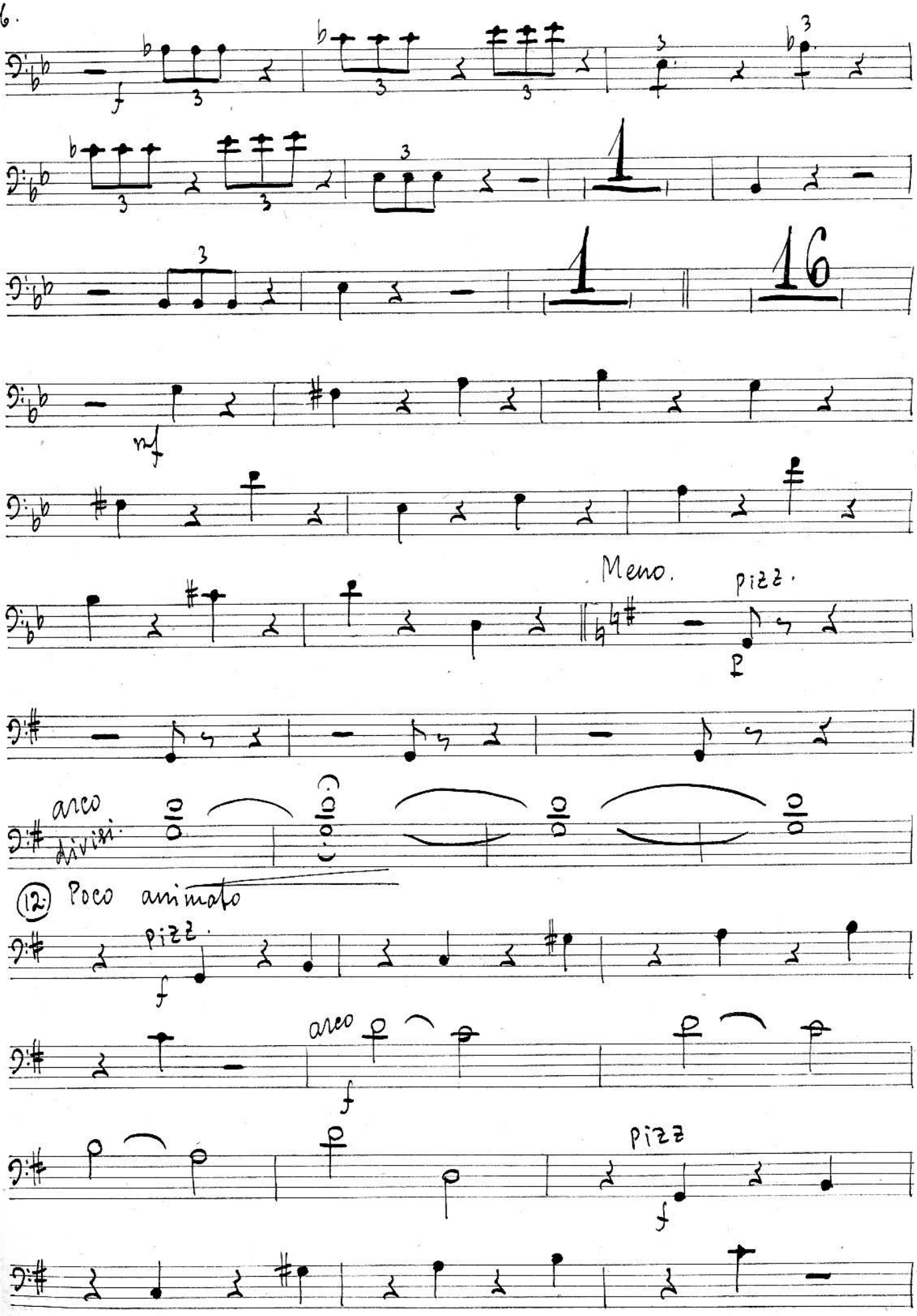
f
mf
Meno.
pizz.
p
arco
divisi
(12) Poco animato
pizz.
f
arco
f
pizz
f

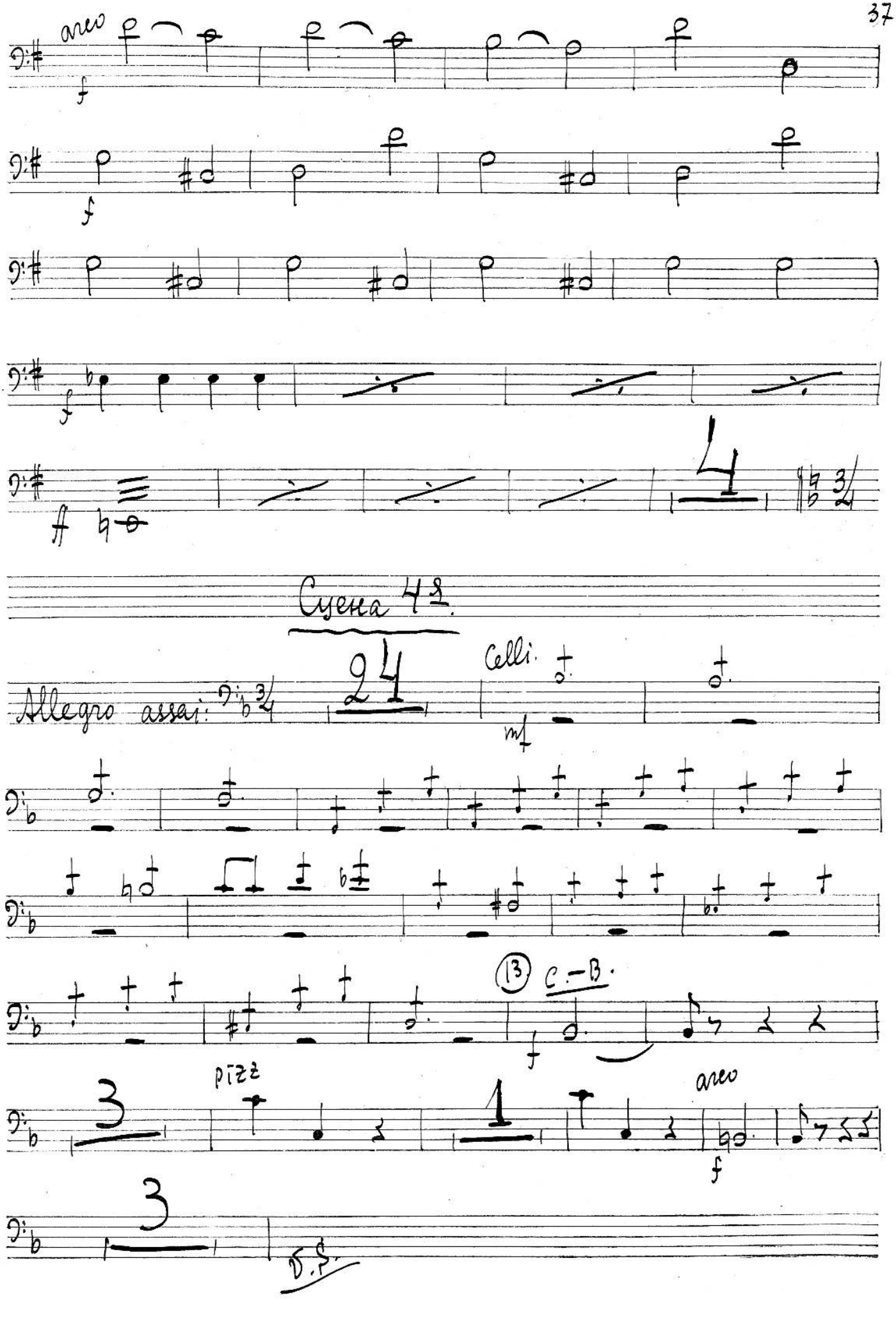
arco
f
4
Сцена 4я.
Allegro assai:
24
Celli.
mf
(13)
C.-B.
pizz
arco
D.S.

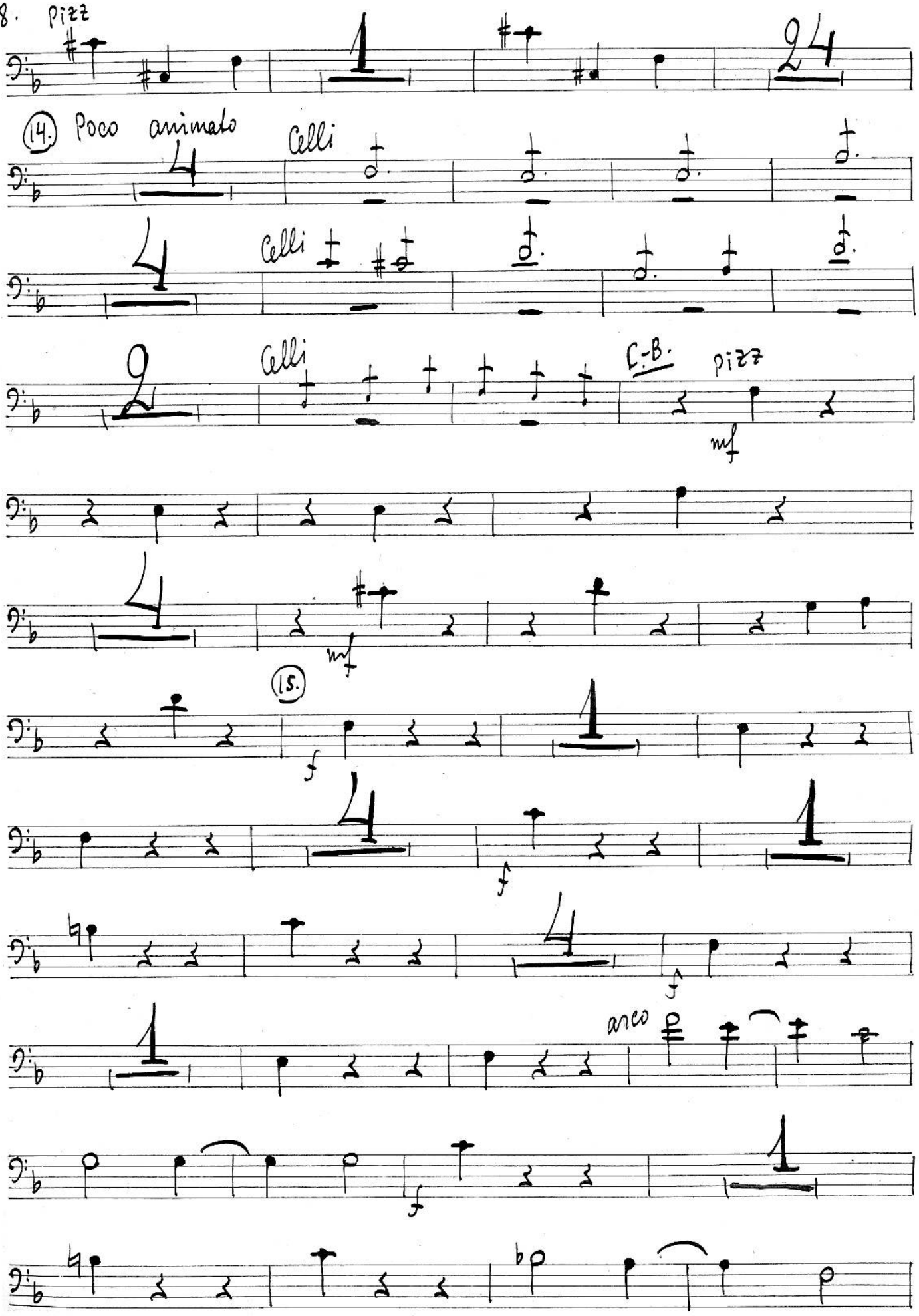
38. pizz
(14.) Poco animato
Celli
Celli
Celli
C.-B.
pizz
mf
mf
(15.)
f
f
f
arco
f

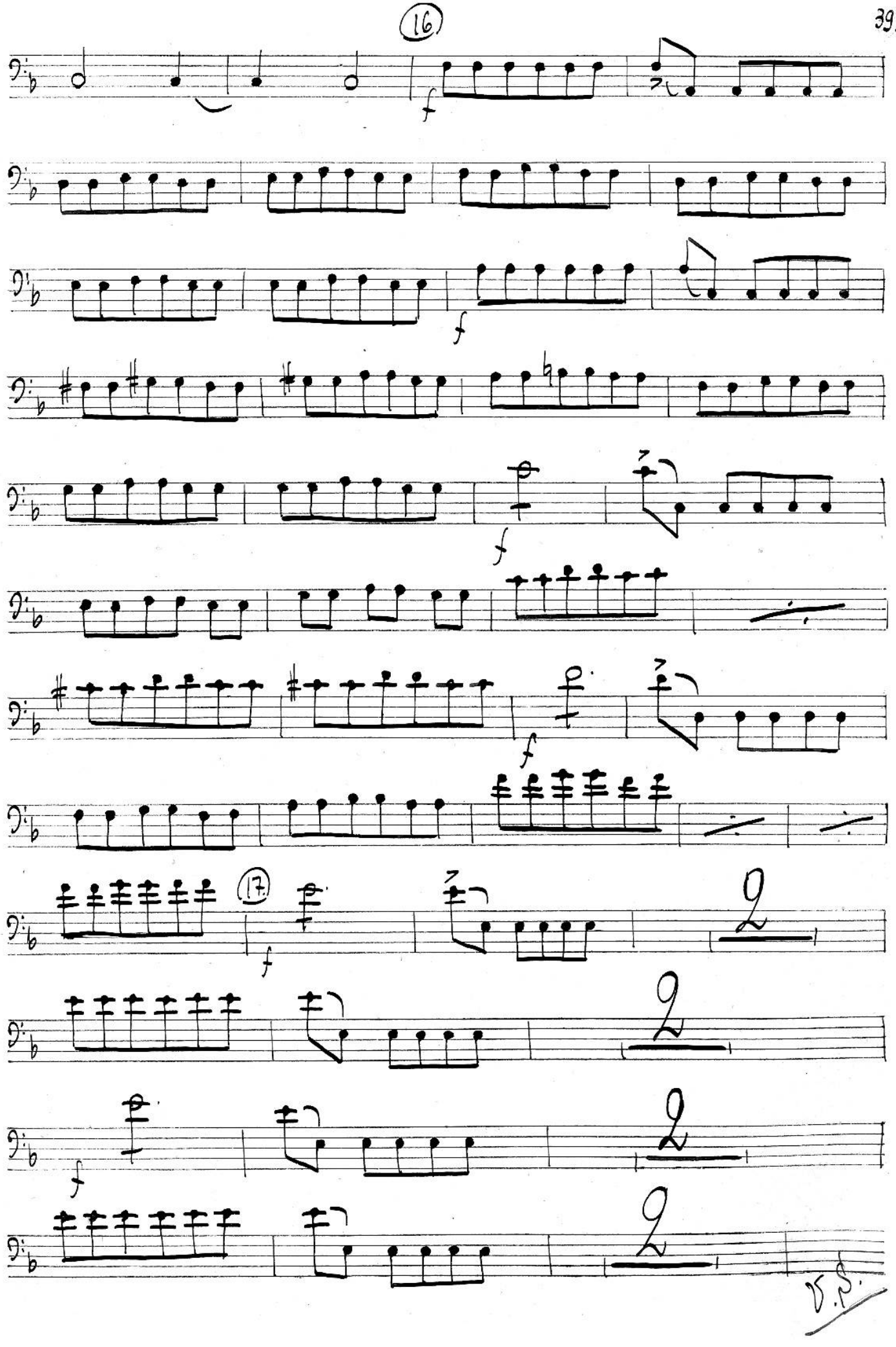
16
f
f
f
f
17
f
f
V.S.

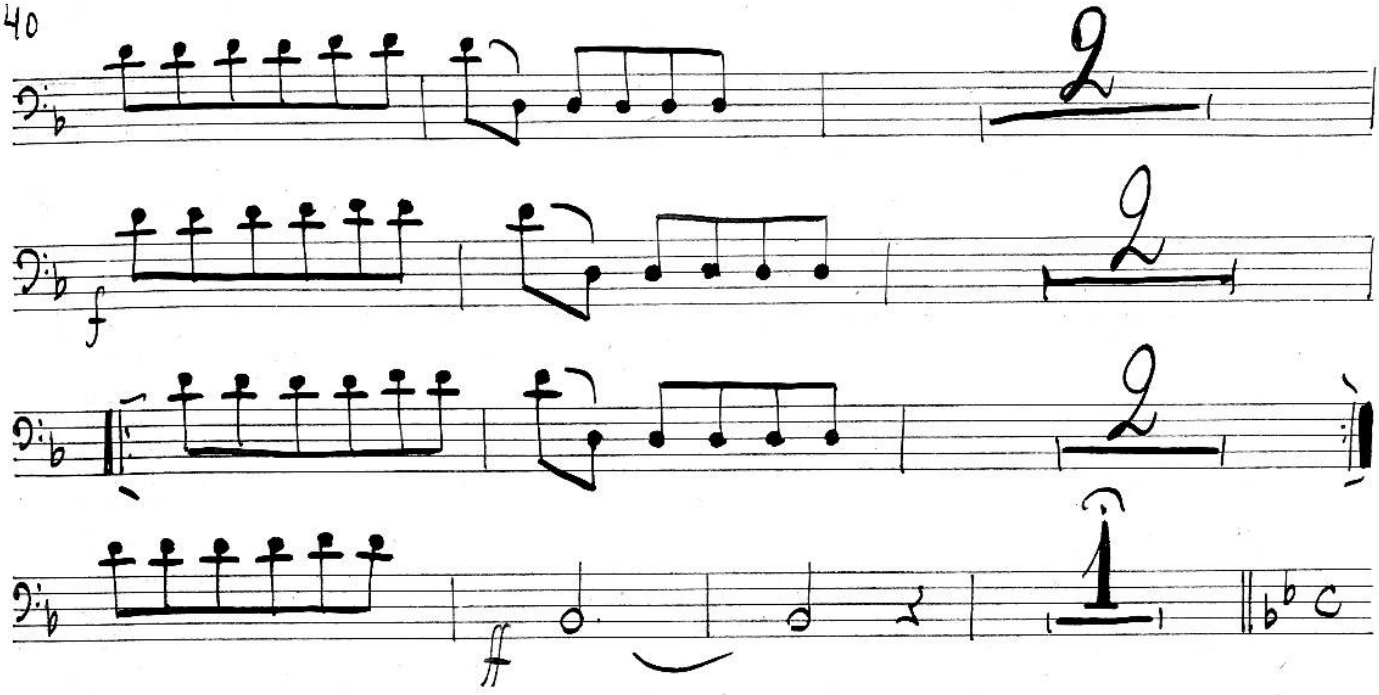

Сцена 5-я

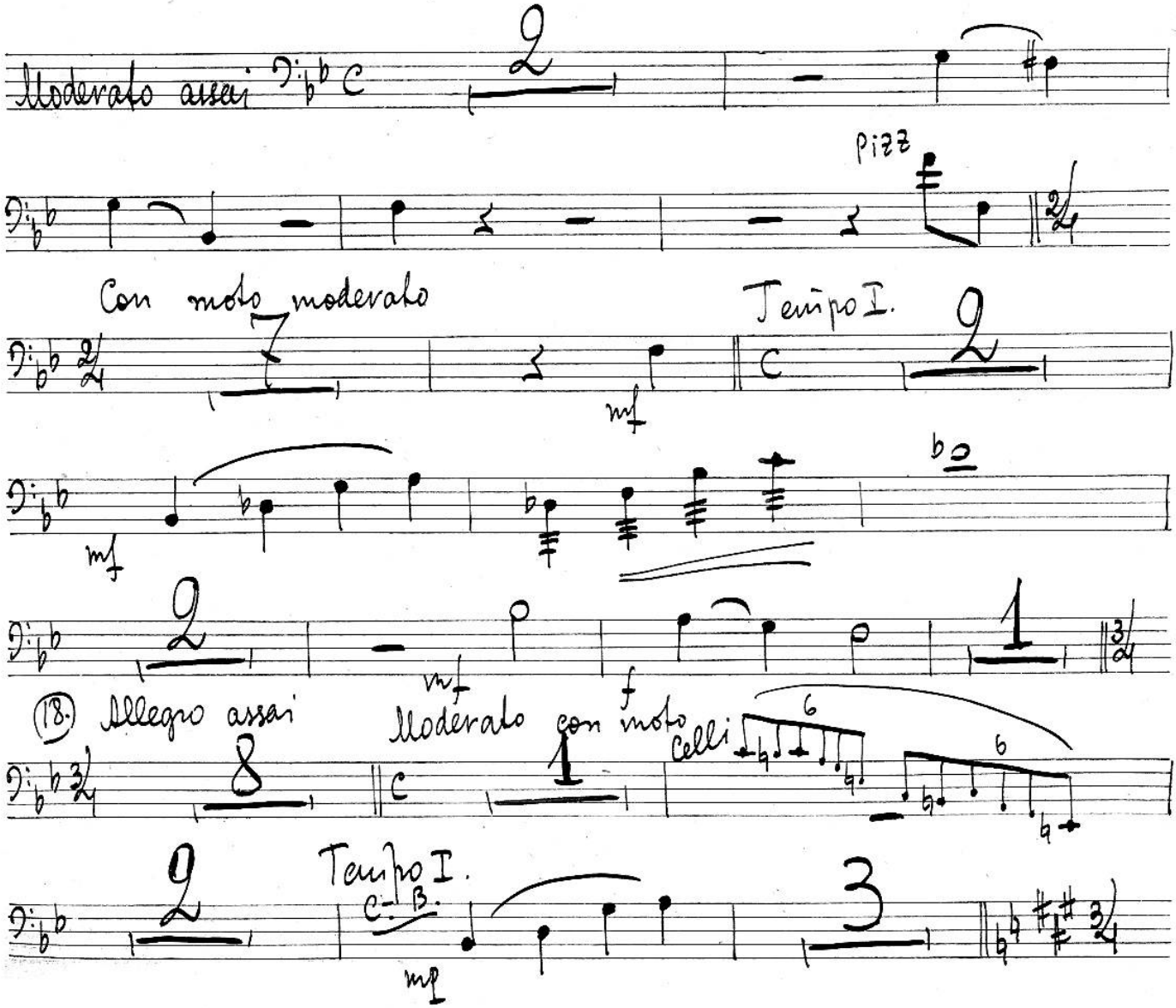
Moderato assai
pizz
Con moto moderato
Tempo I.
(18.) Allegro assai
Moderato con moto
Celli
Tempo I.
C. B.

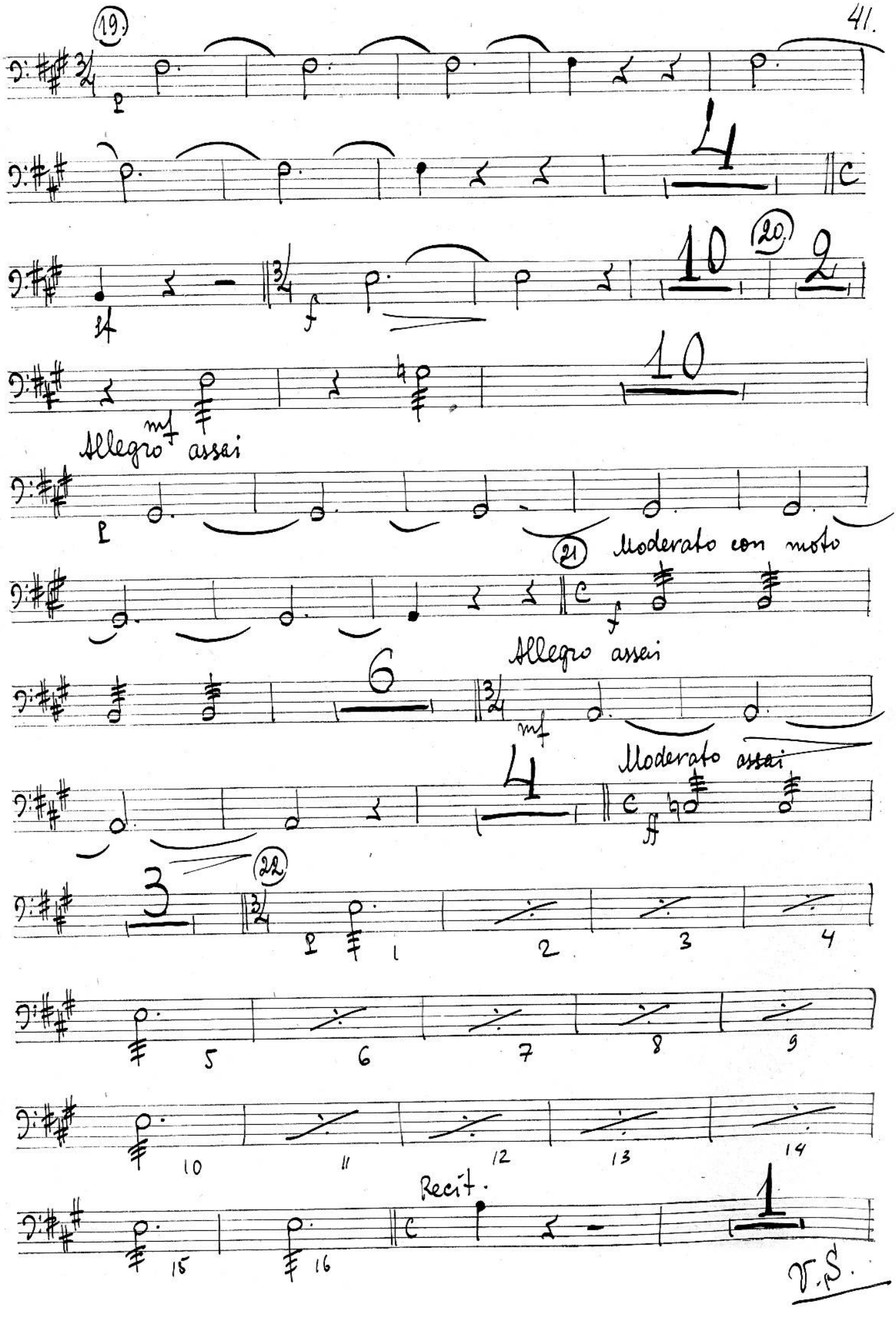
19.
4
10
20
2
10
Allegro assai
mf
21
Moderato con moto
f
6
Allegro assai
mf
4
Moderato assai
ff
3
22
1
2
3
4
5
6
7
8
9
10
11
12
13
14
Recit.
1
15
16
V.S.

42. Allegro moderato



Molto lento

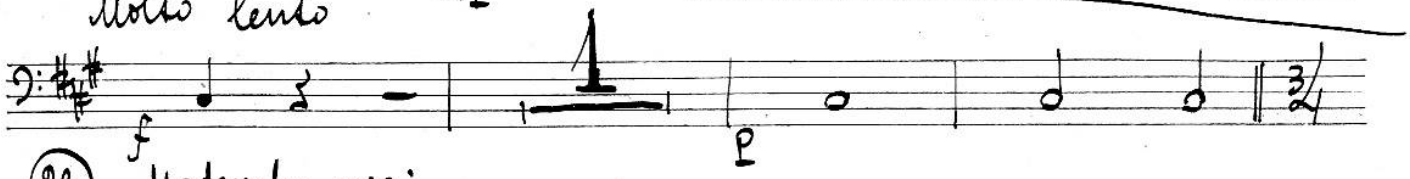

(23) Moderato assai

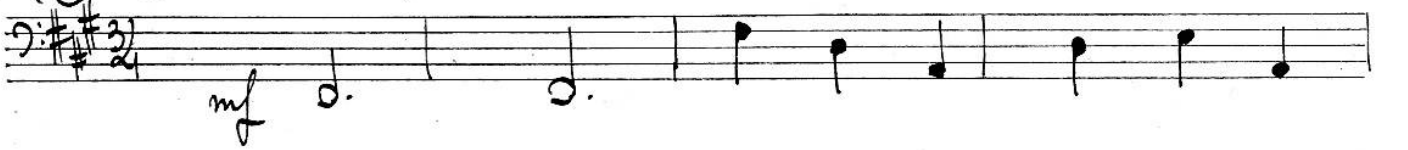



Recit.

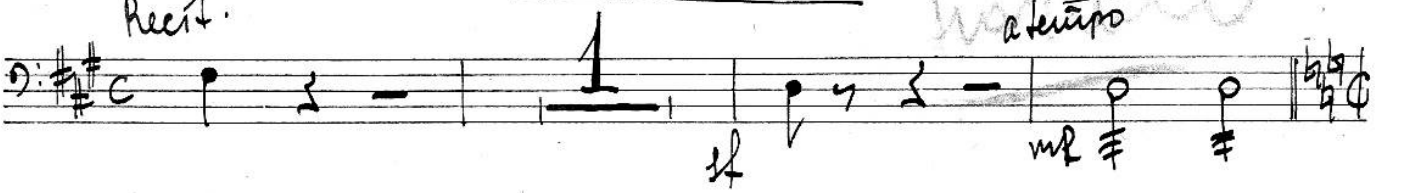

Сцена 6-я

Moderato assai

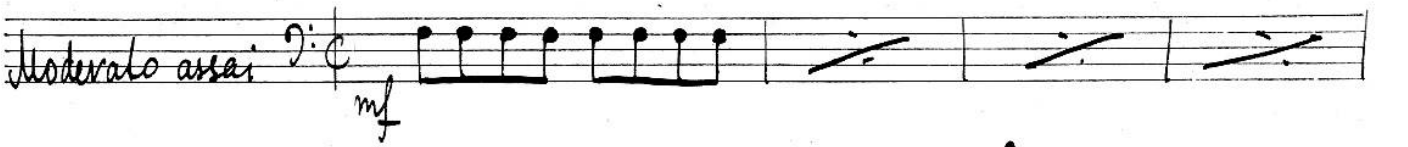

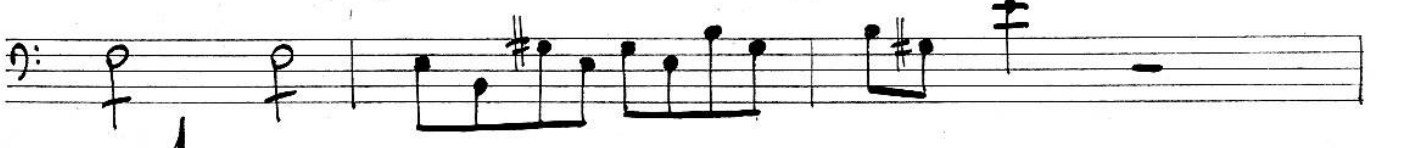

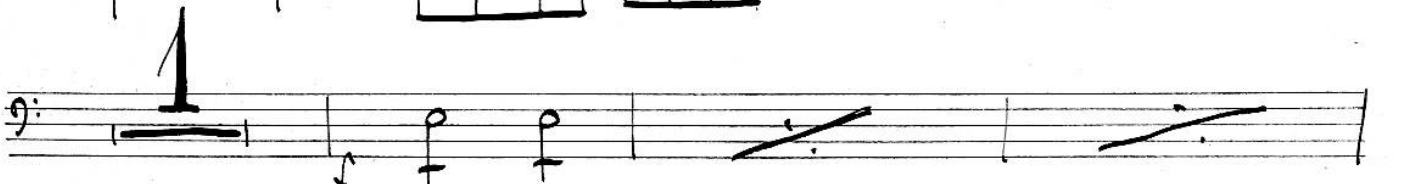

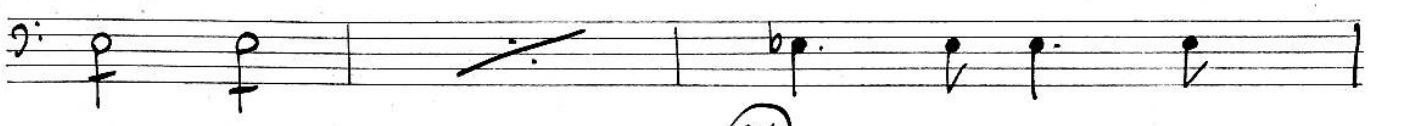

(24.)

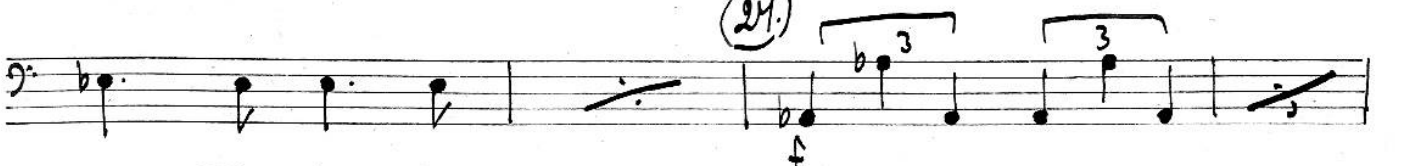

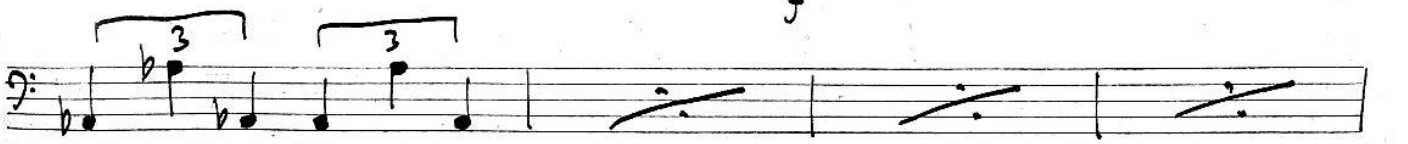

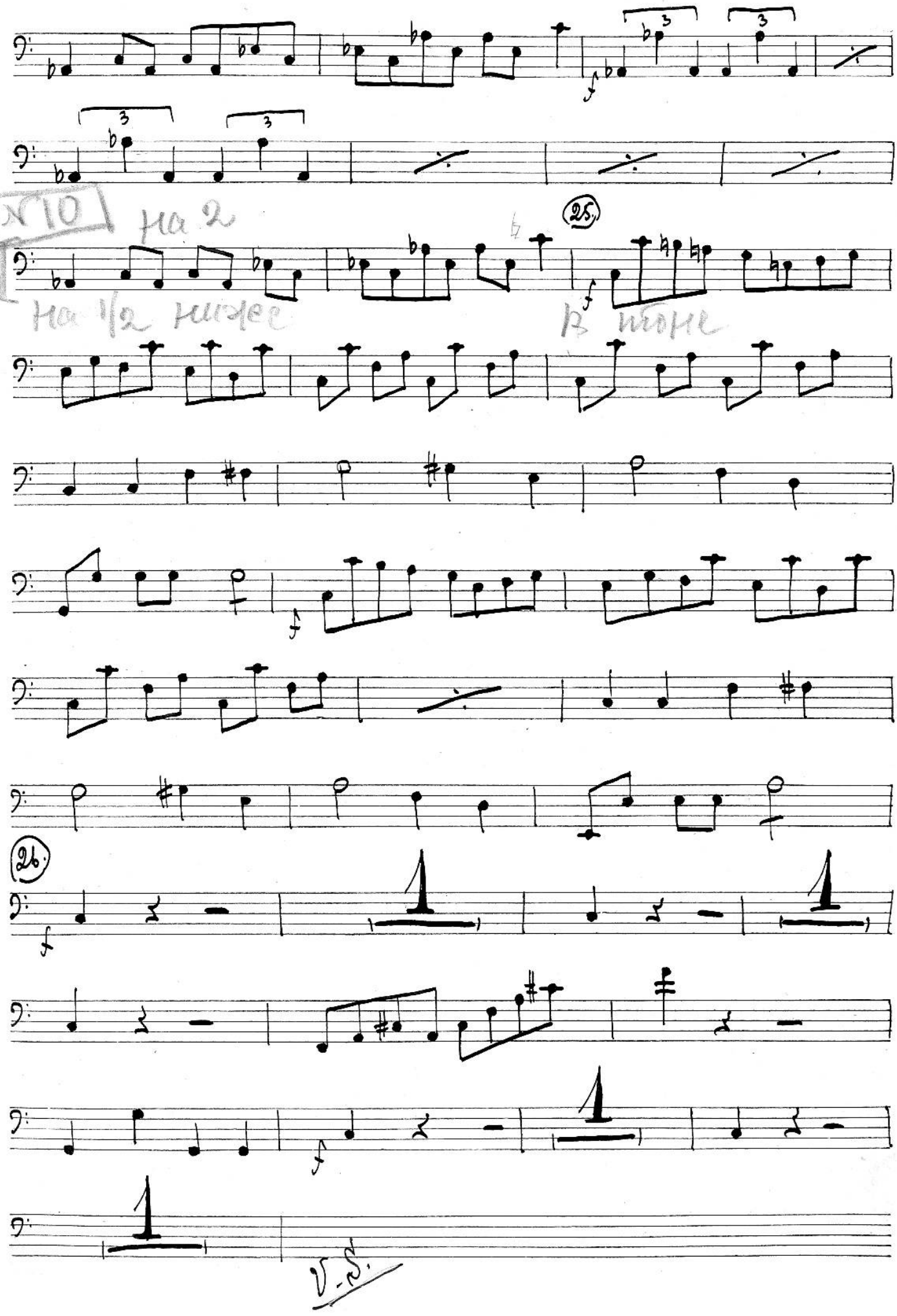
№10
на 2
на 1/2 ниже
25.
в тоне
26.
V.S.

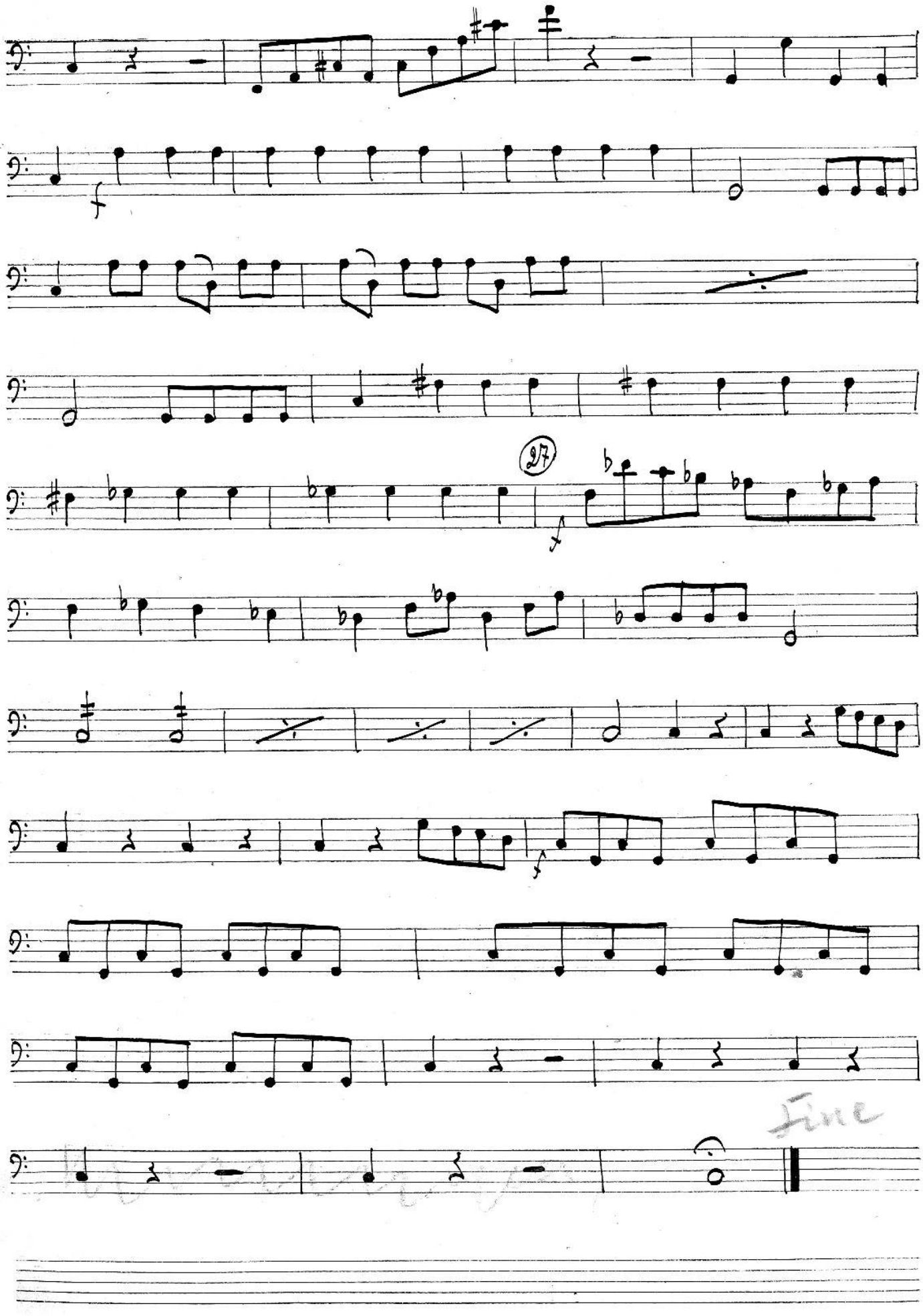
97
Fine

Картина 3-я.

Сцена 1-я.

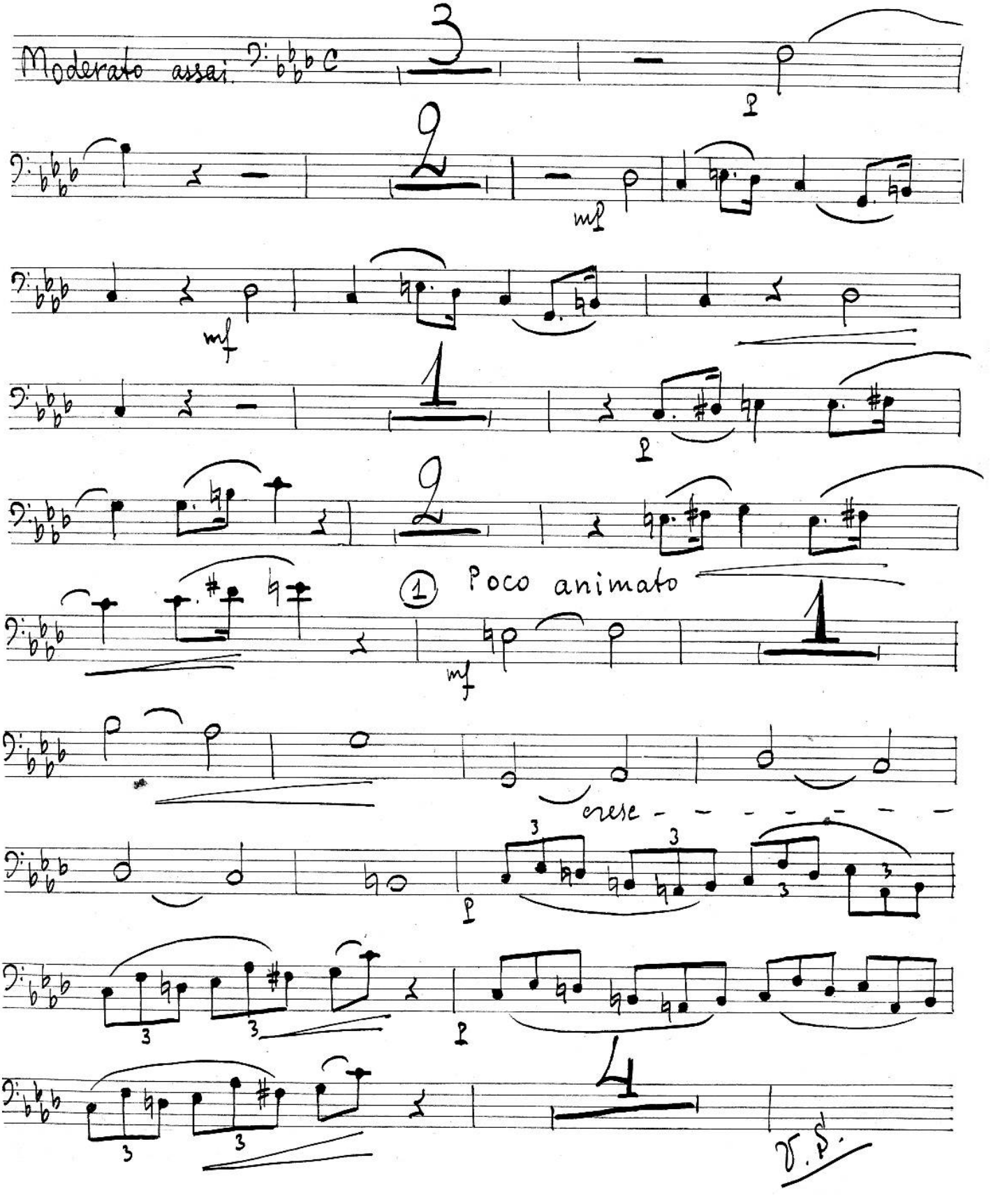

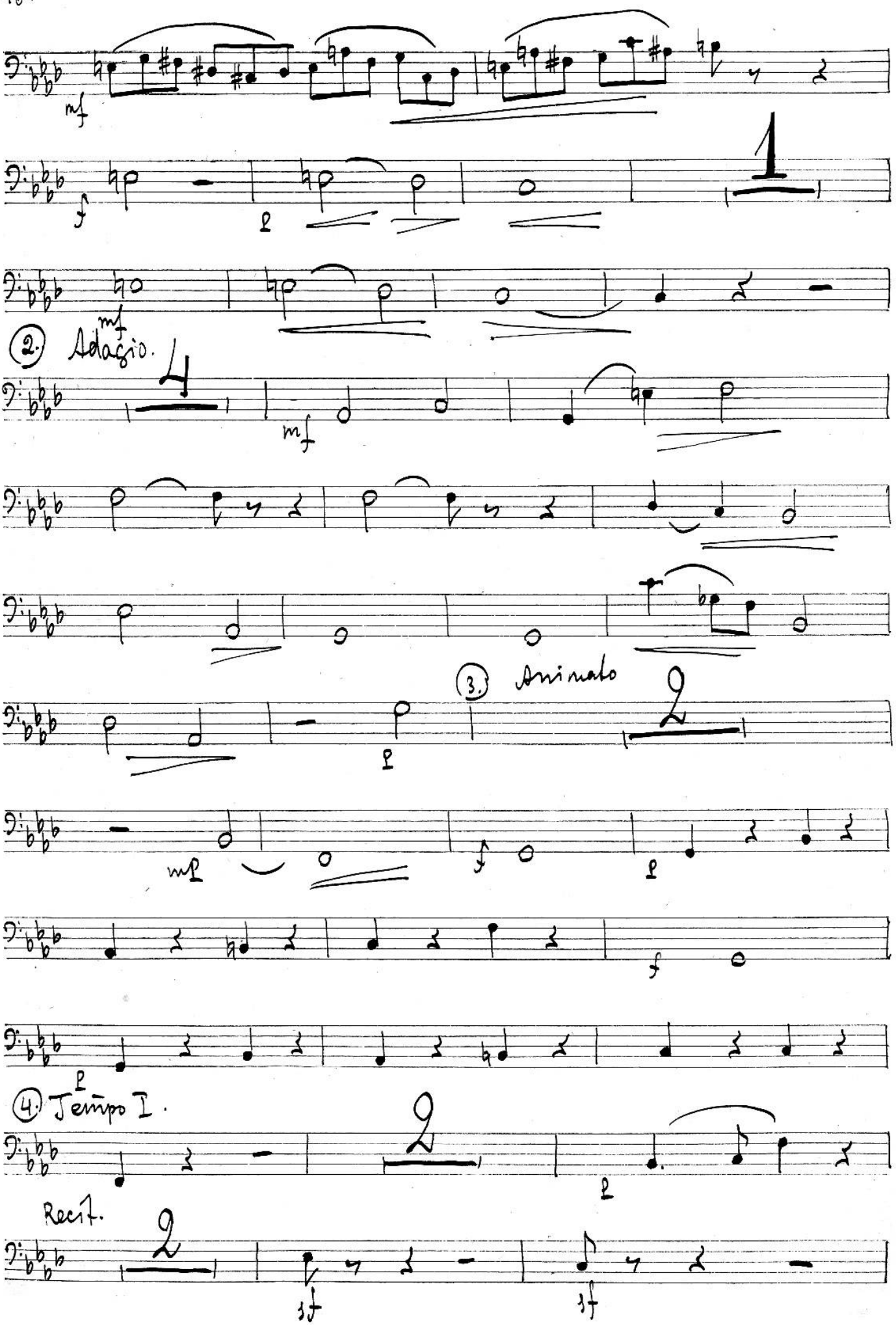
mf
f
mf
(2.) Adagio.
mf
(3.) Animato
mf
f
f
(4.) Tempo I.
Recit.
sf
sf

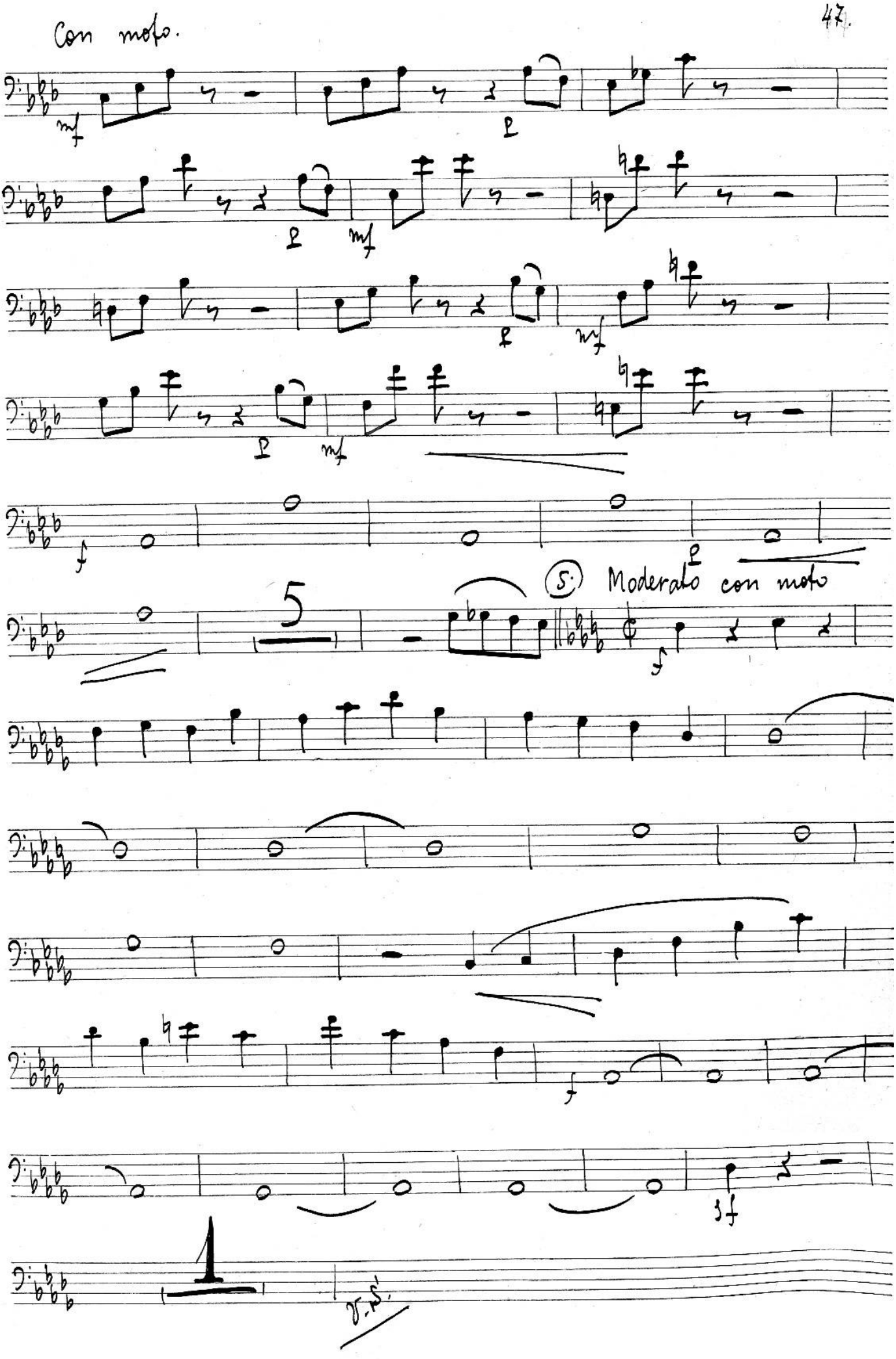
Con moto.
mf
p
mf
p
mf
p
mf
f
p
5
(5) Moderato con moto
f
f
sf
1
V.S.

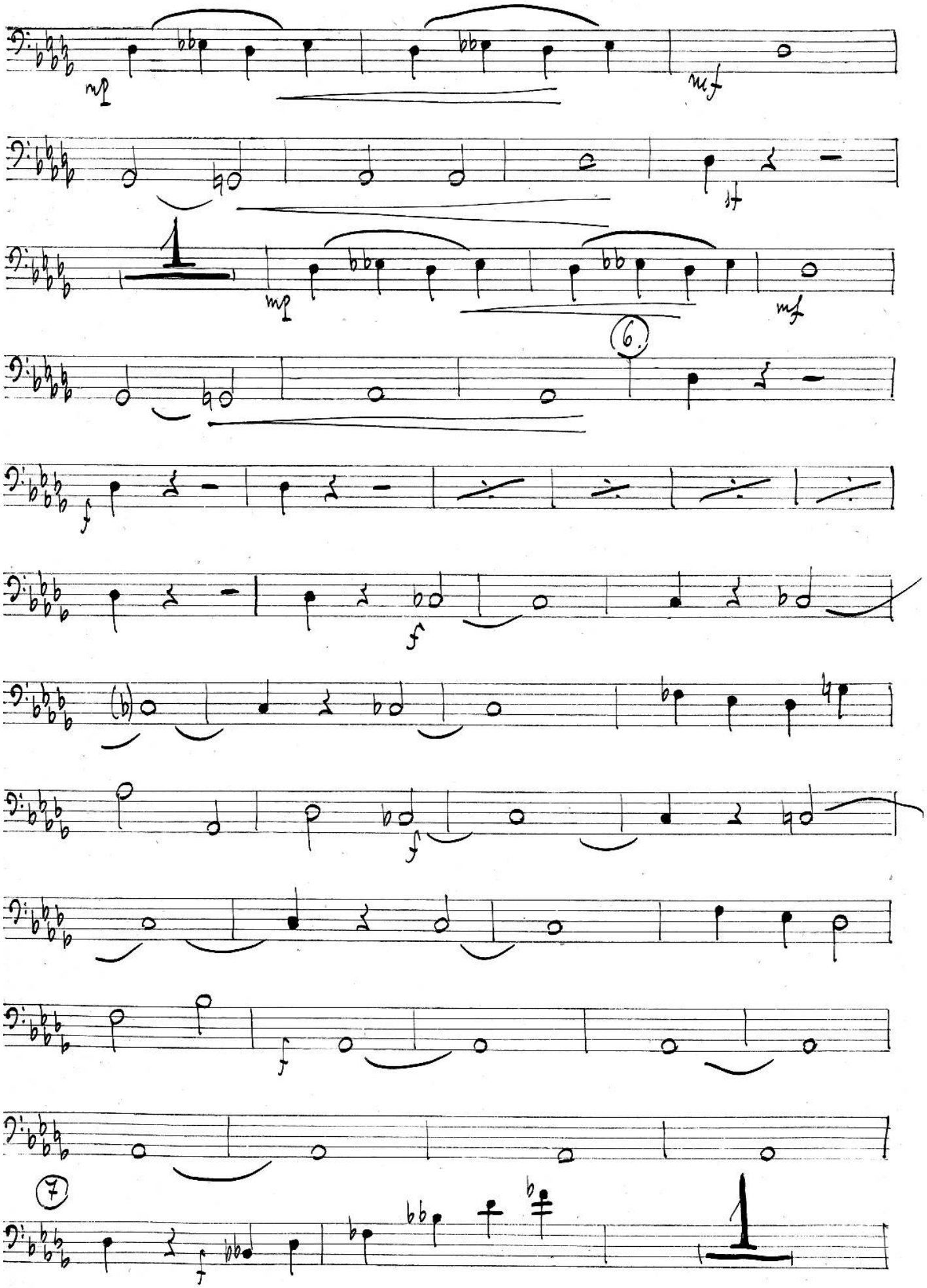
mp
mf
mp
mf
6.
f
f
f
f
7
f

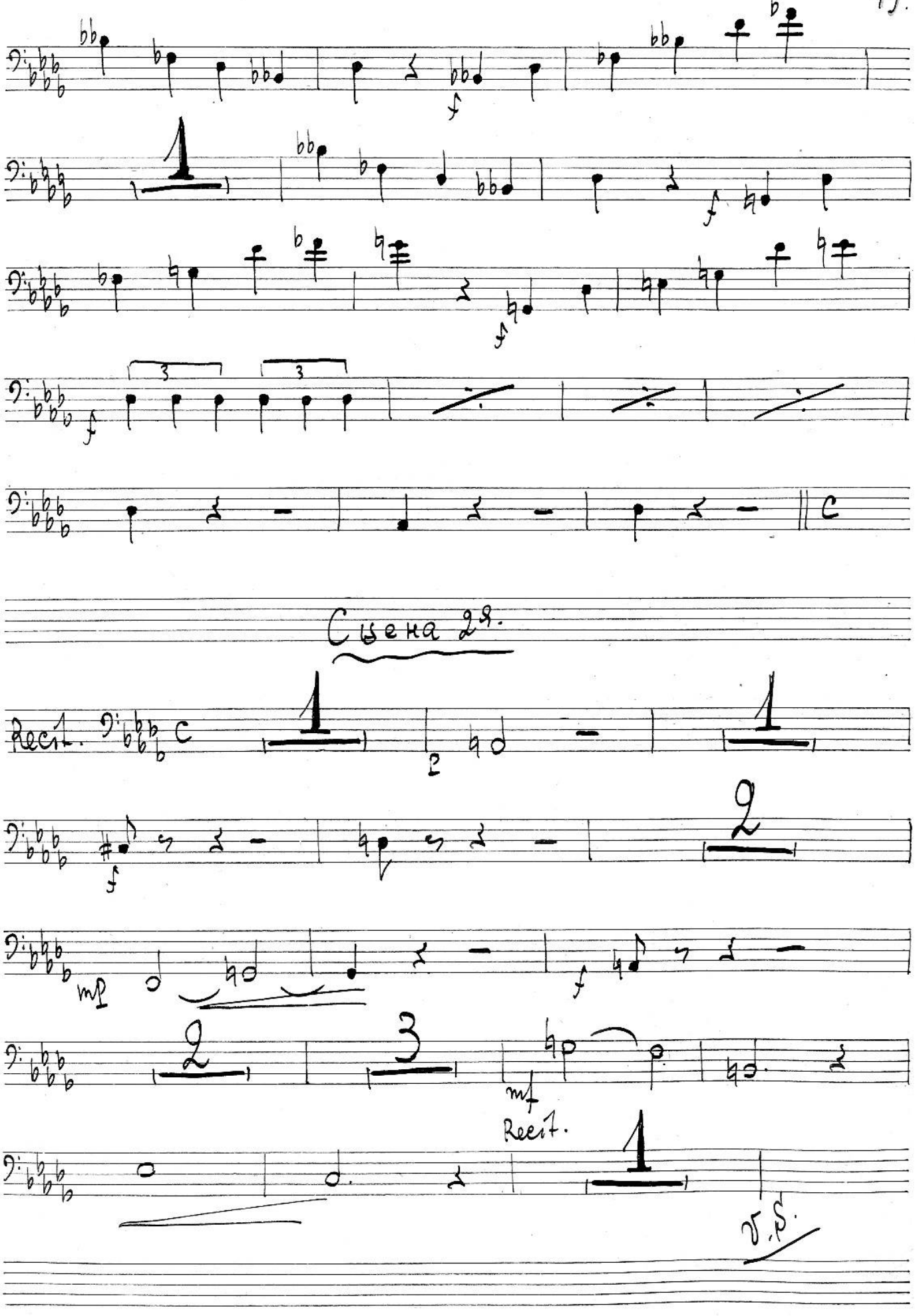
Сцена 28.
Recit.
V.S.

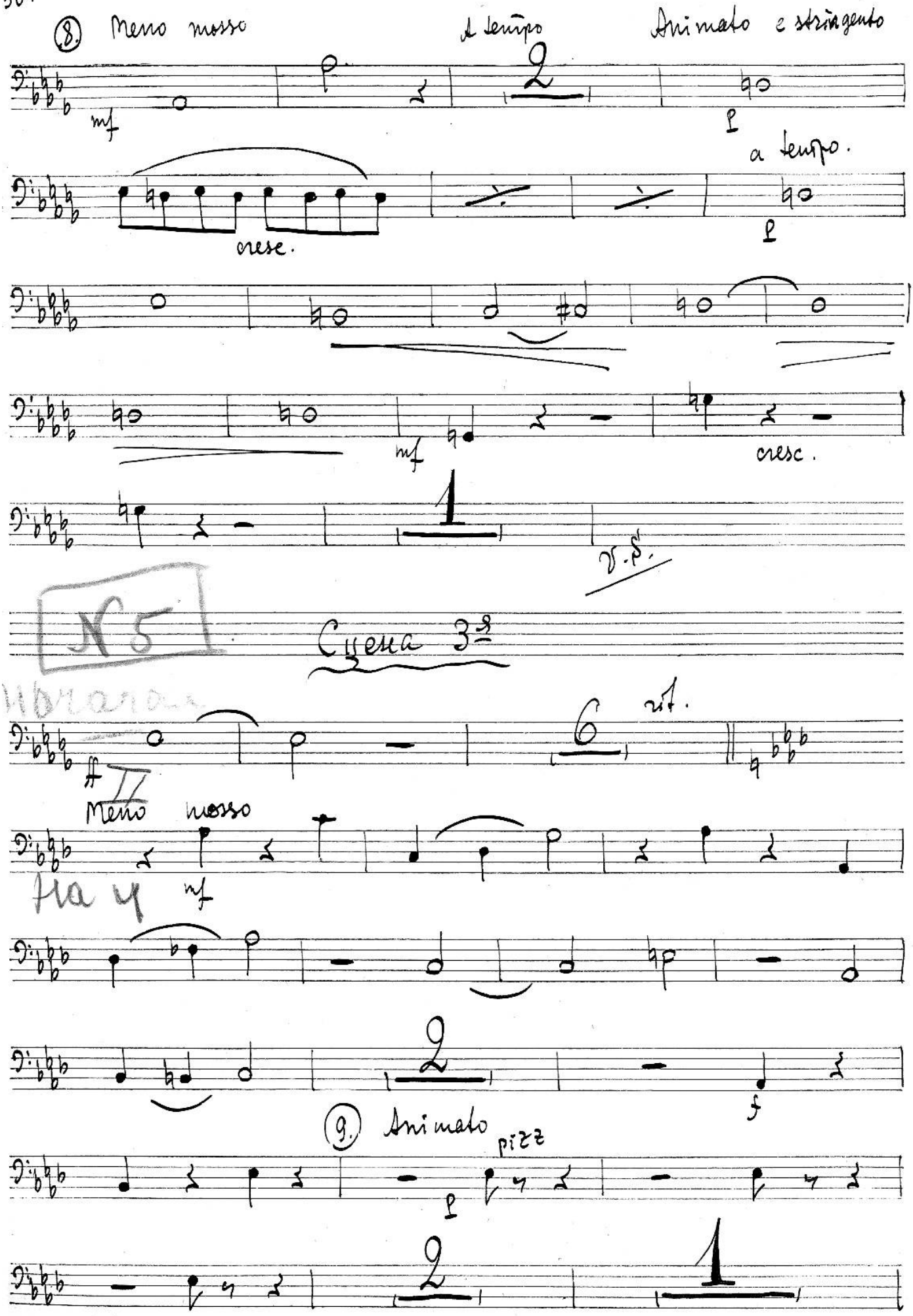
8. Meno mosso
A tempo
Animato e stringento
mf
p
a tempo.
cresc.
p
mf
cresc.
V.S.
N 5
Cyena 3a
rit.
ff
Meno mosso
mf
f
9. Animato
pizz
p

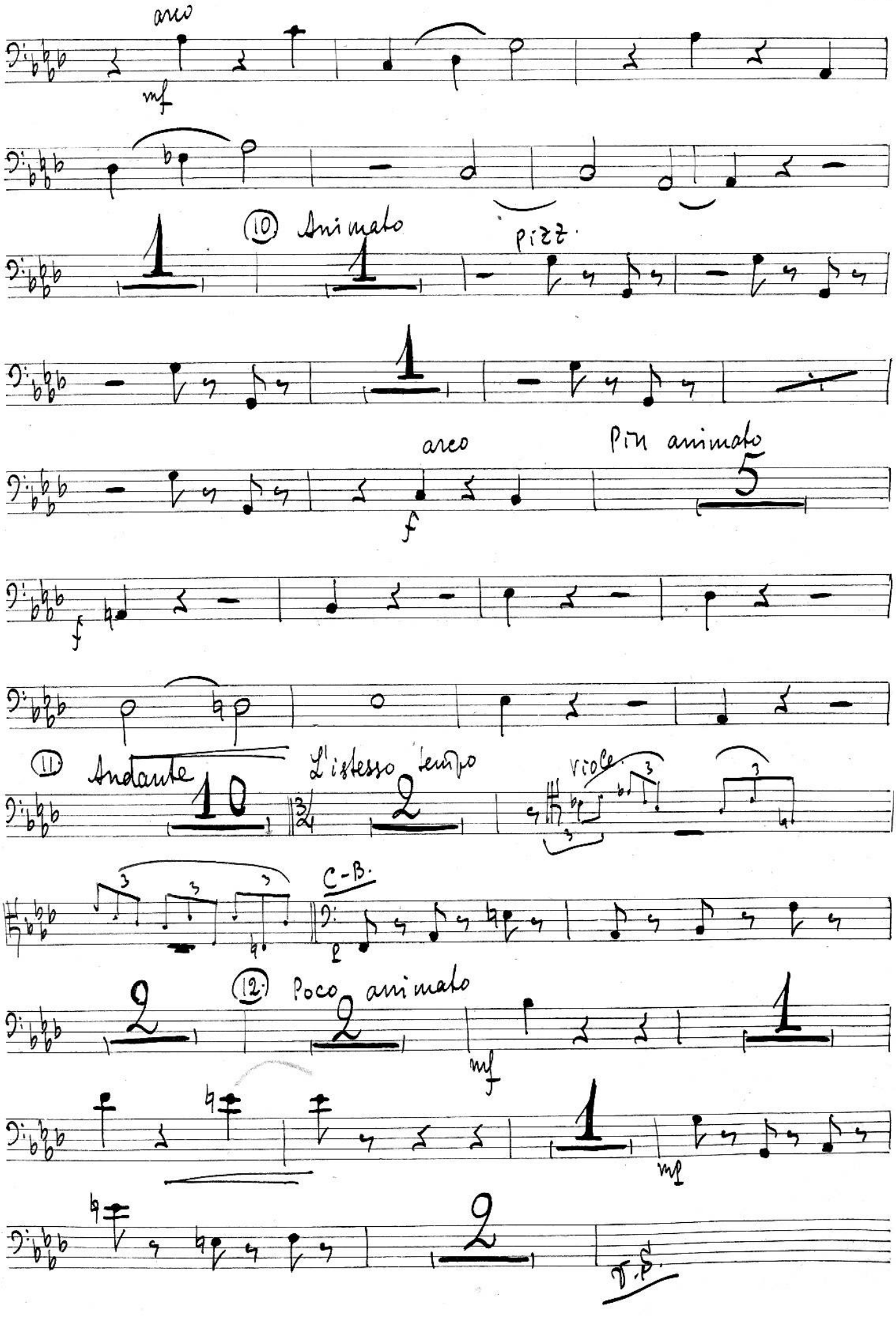
arco
mf
(10) Animato
pizz.
arco
Più animato
f
f
(11) Andante
L'istesso tempo
viole
C-B.
(12) Poco animato
mf
mp
T.S.

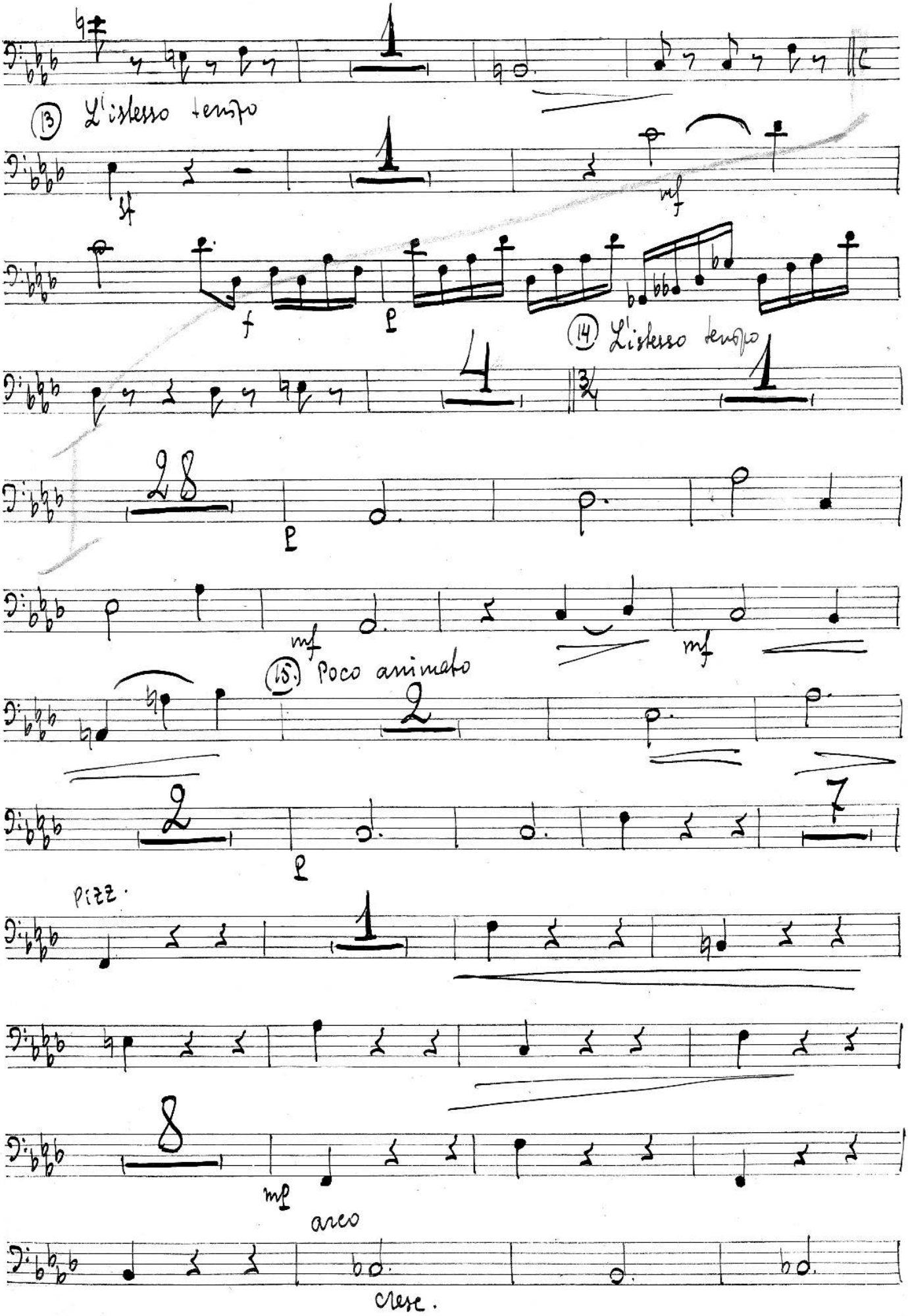
(13) L'istesso tempo
sf
mf
f
p
(14) L'istesso tempo
p
mf
mf
(15) Poco animato
p
pizz.
mf
arco
cresc.

(16)

3

Recit.

Сцена 4-я

Moderato assai.

cresc.

(17) Allegro non troppo

V.S.

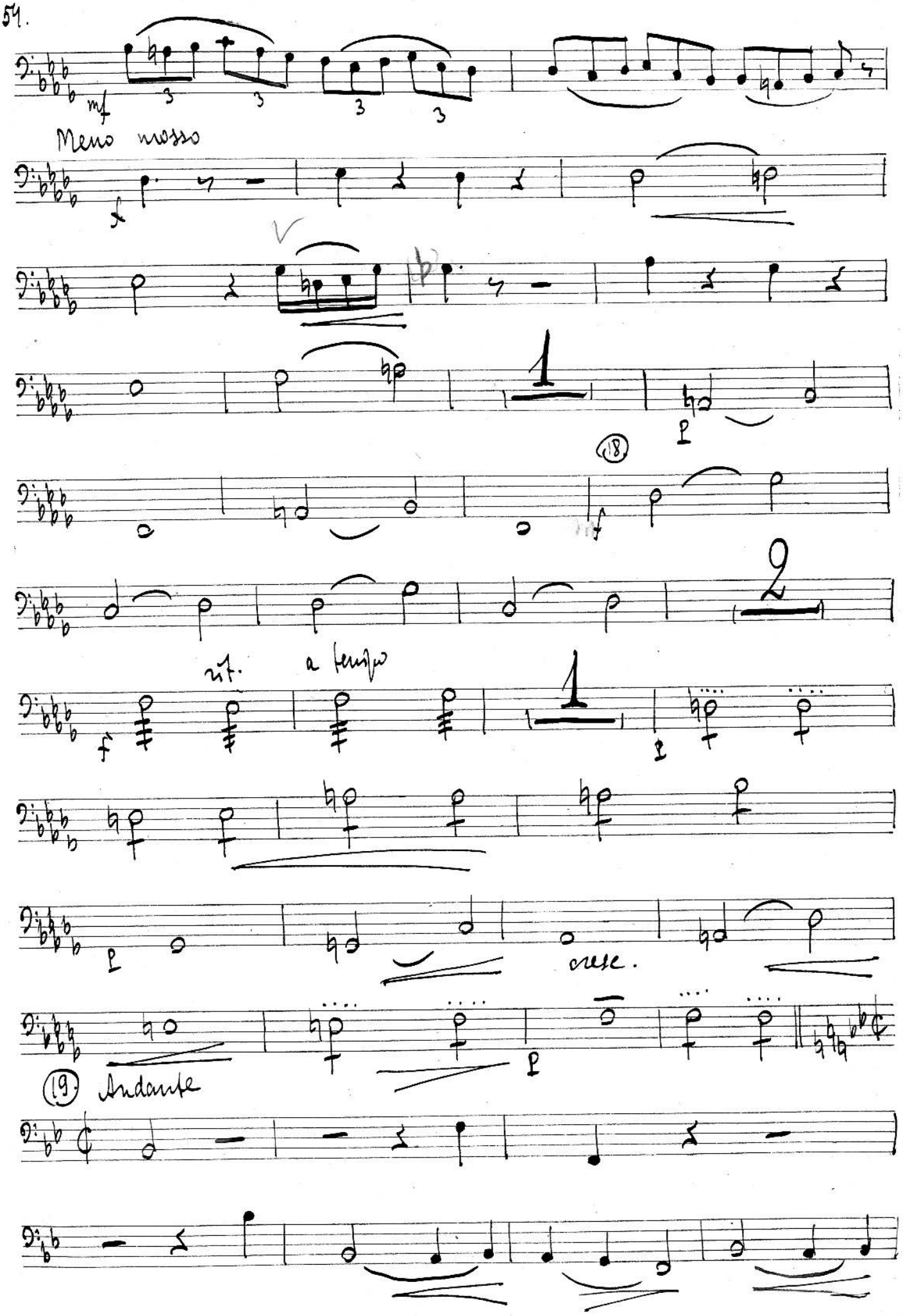
mf
Meno mosso
f
1
p
18
f
2
rit.
a tempo
f
1
p
p
cresc.
p
19 Andante

pizz

4

arco.

mf

cresc

f

Recit.

(20.)

Adagio.

p

Moderato

24

13

3

Recit.

3

1

(21.)

V.S.

56. (21) Con moto.

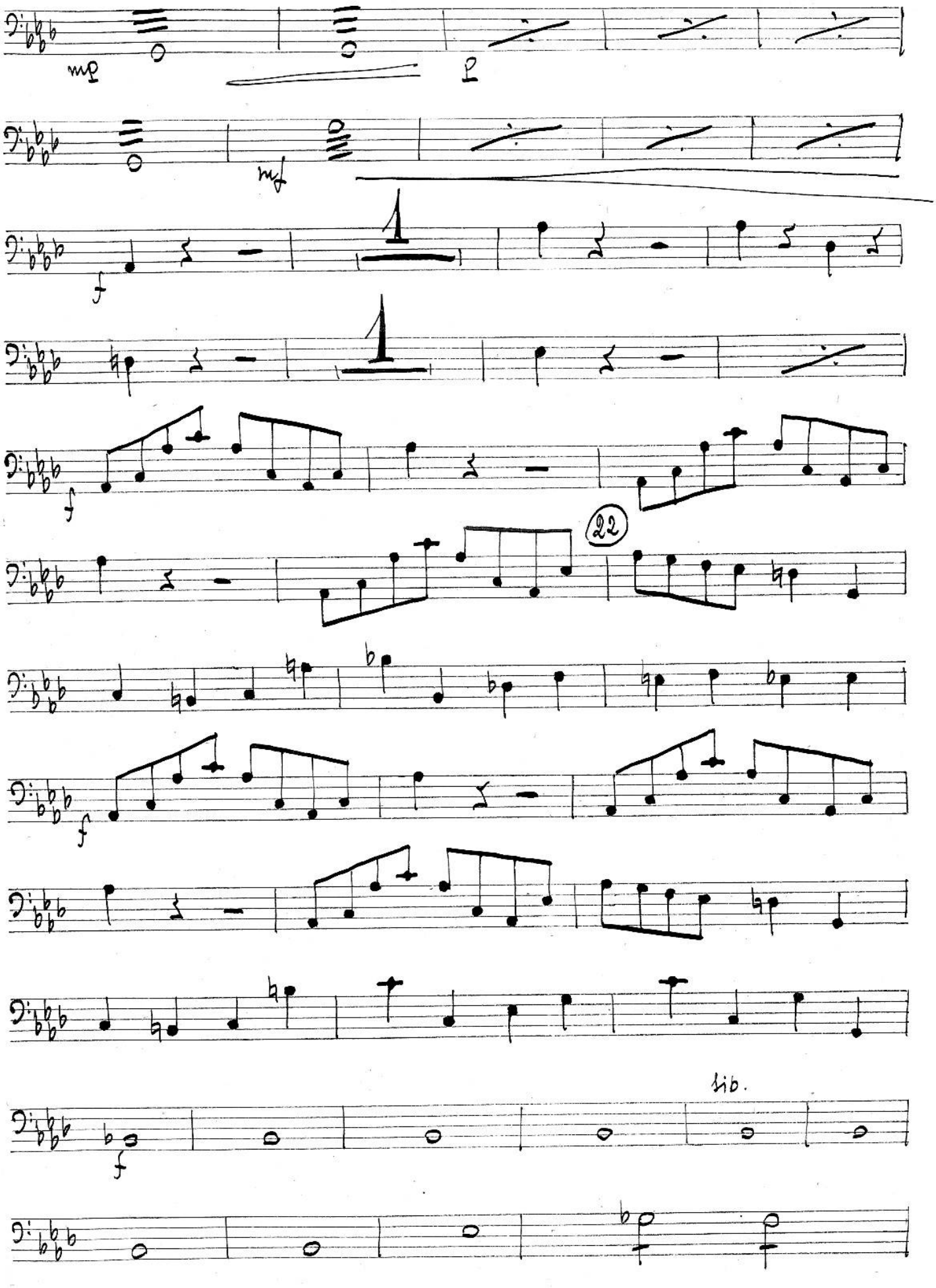

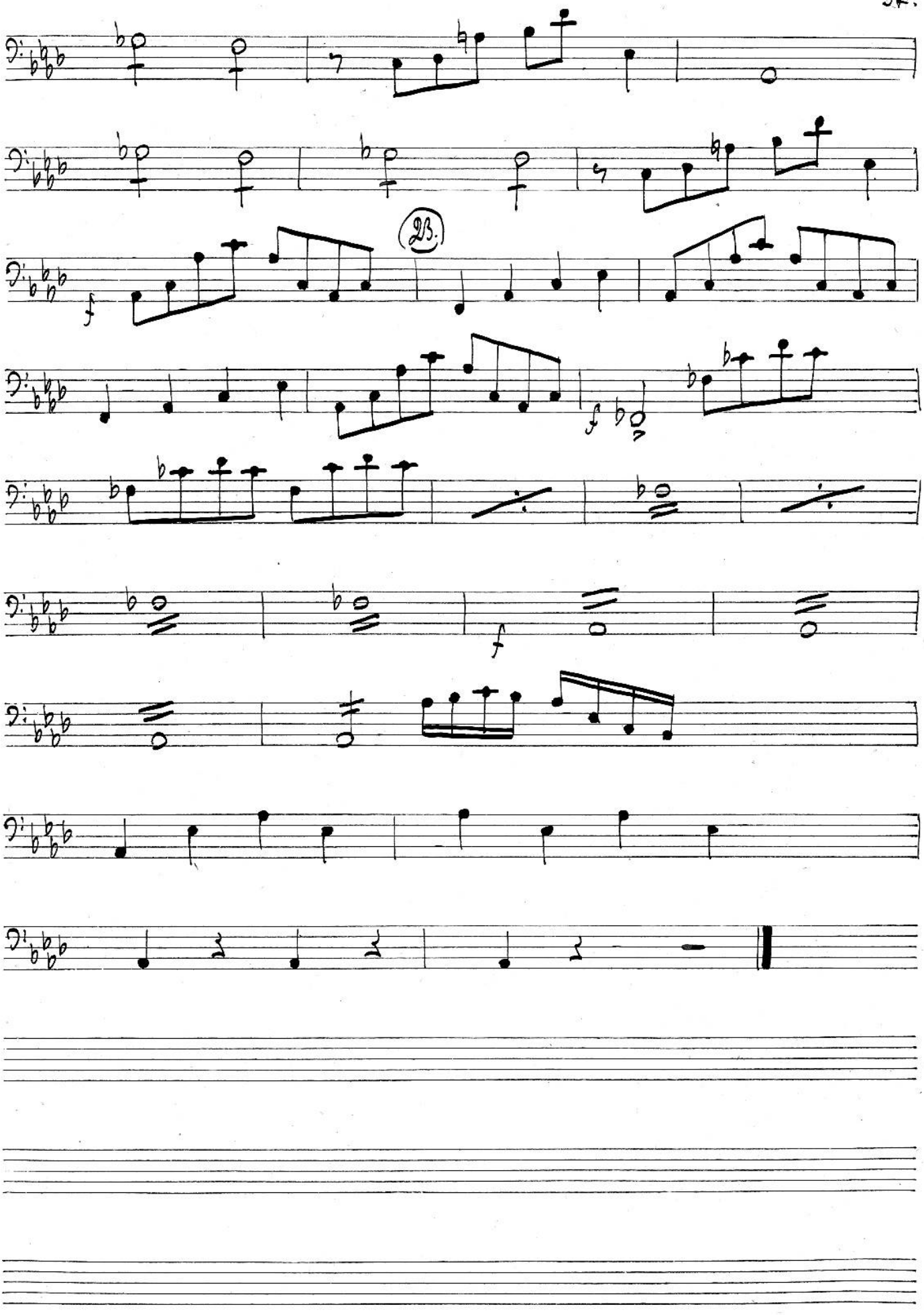
28.

Действие 3-е

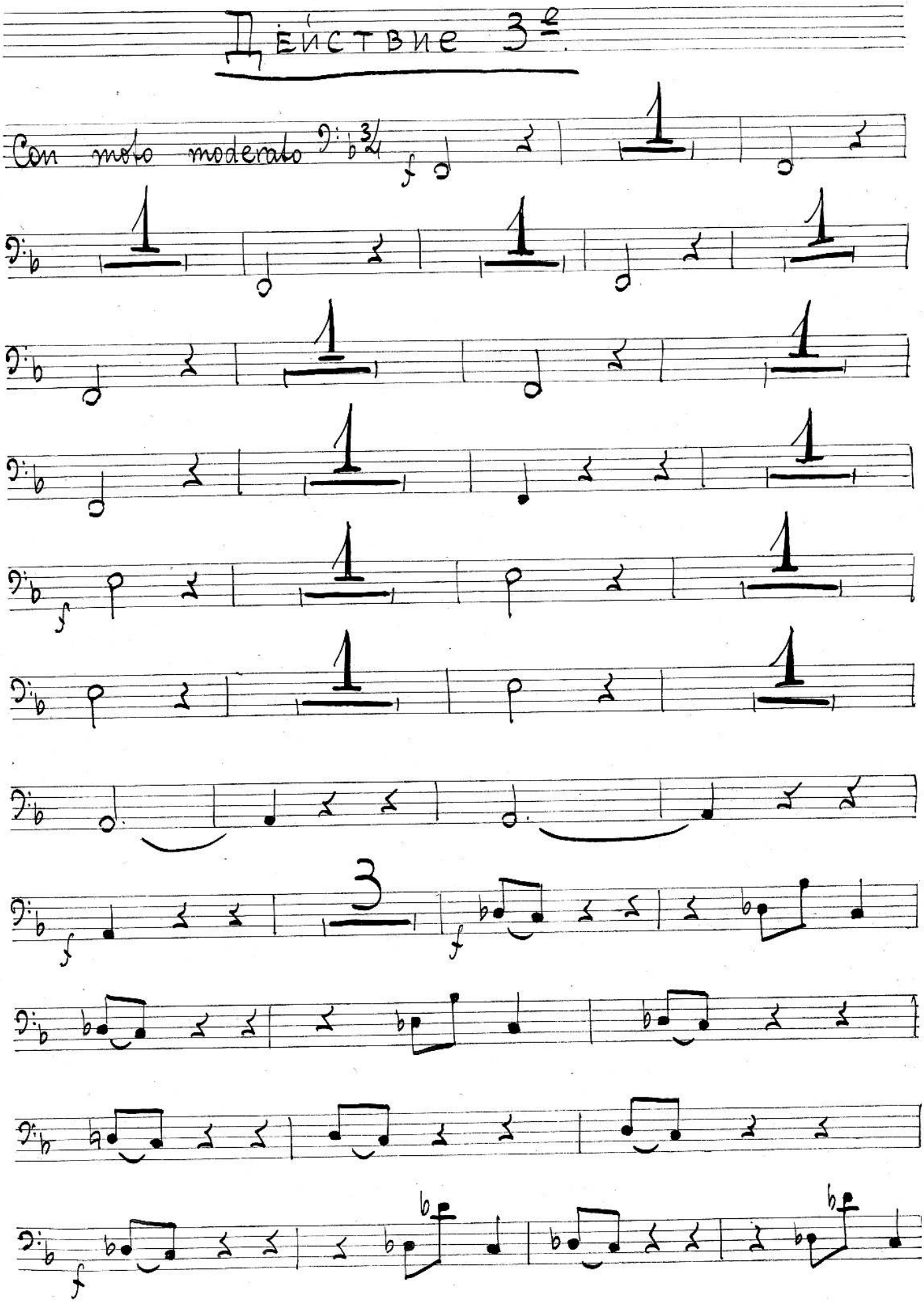

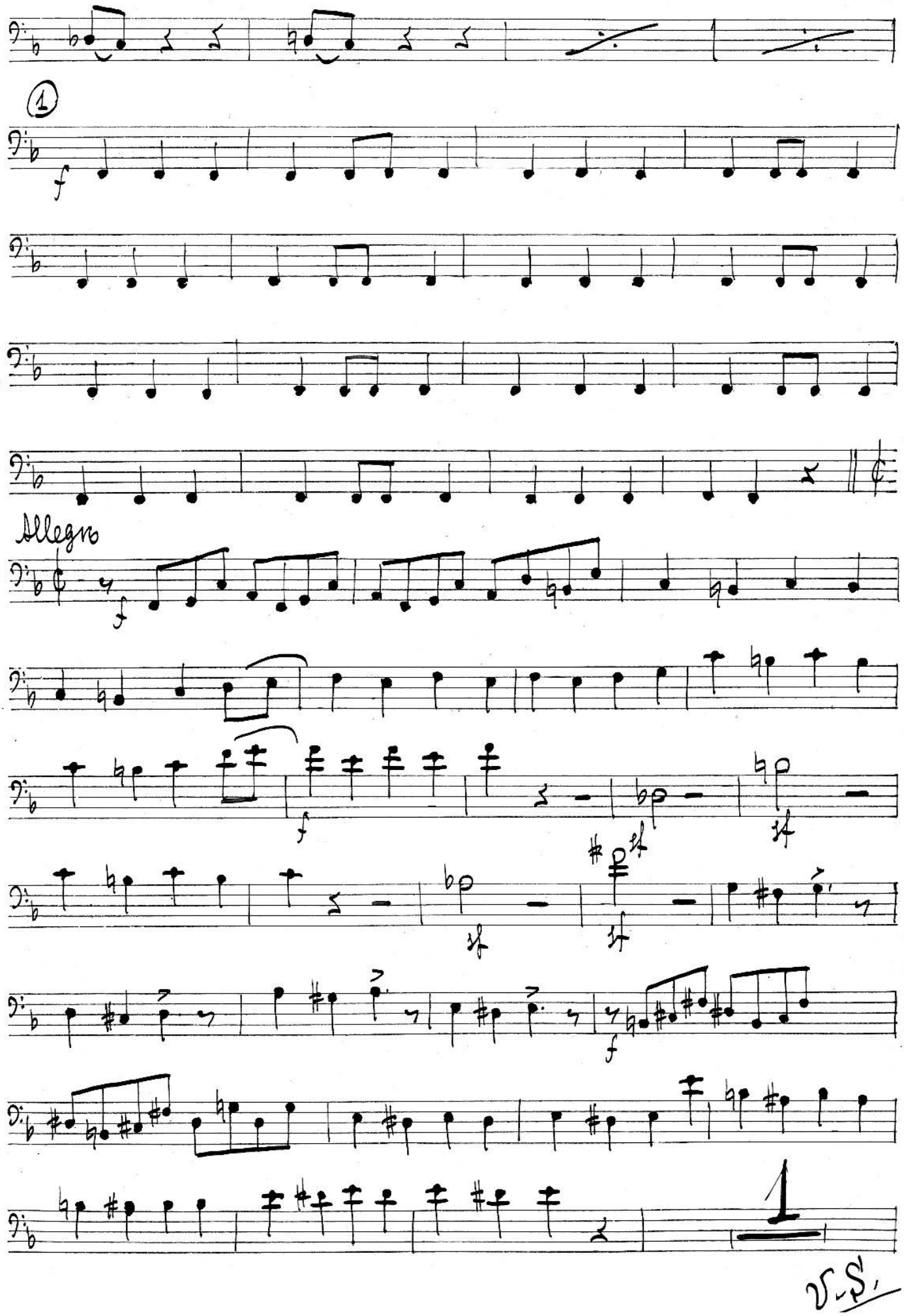
1
Allegro
V.S.

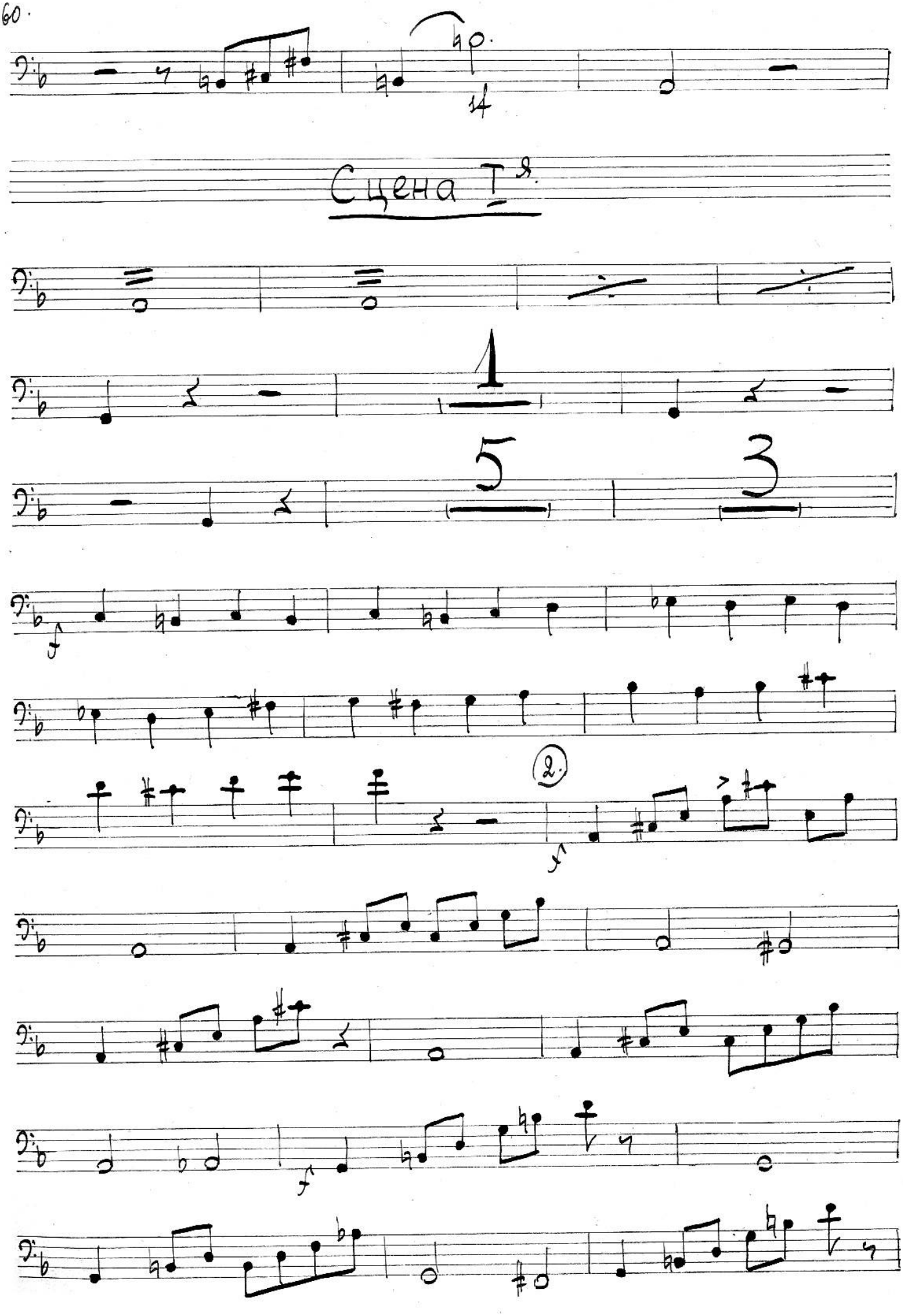
14
Сцена 18.
1
5
3
2.

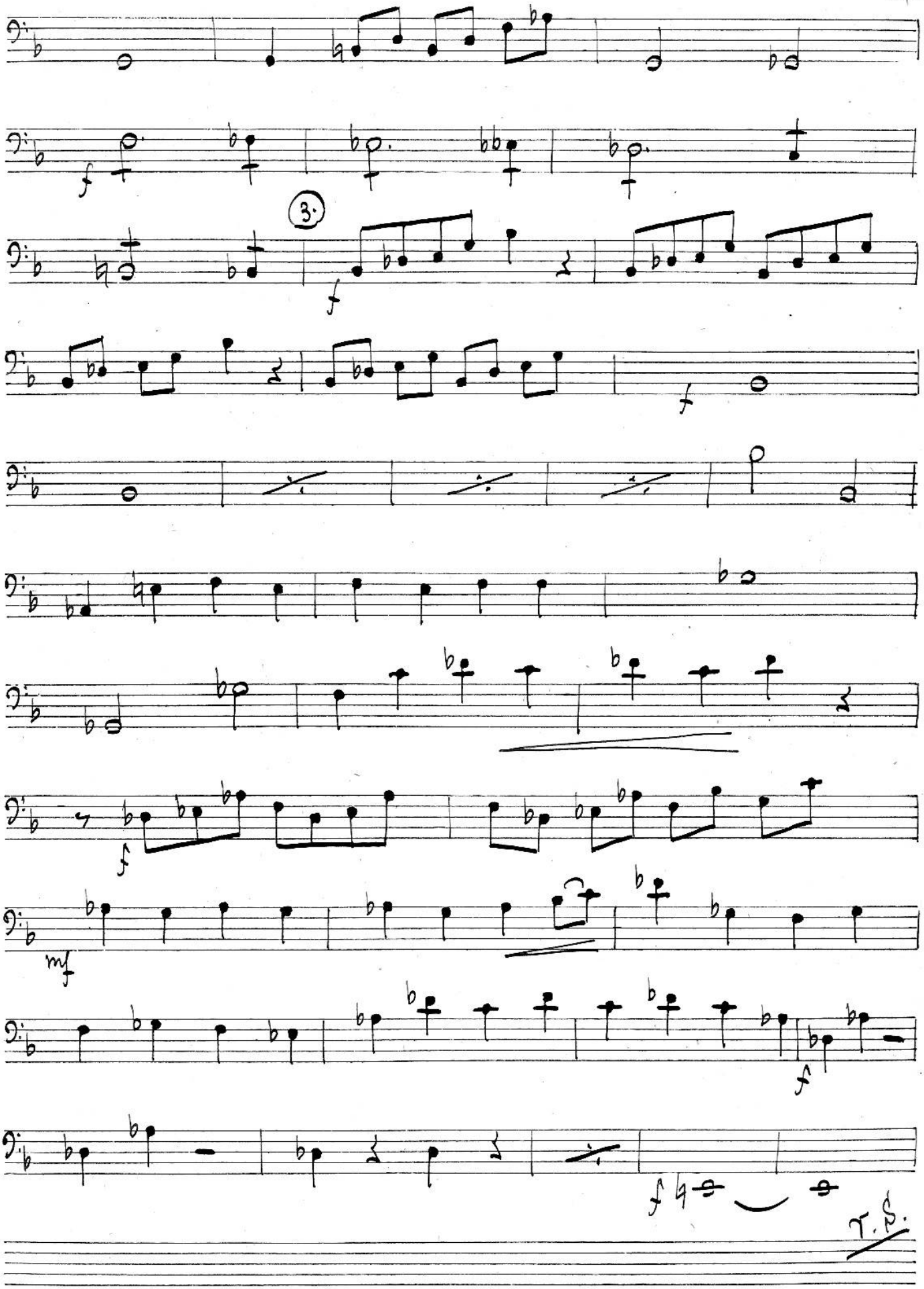
3.
T.S.

Сцена 2-я

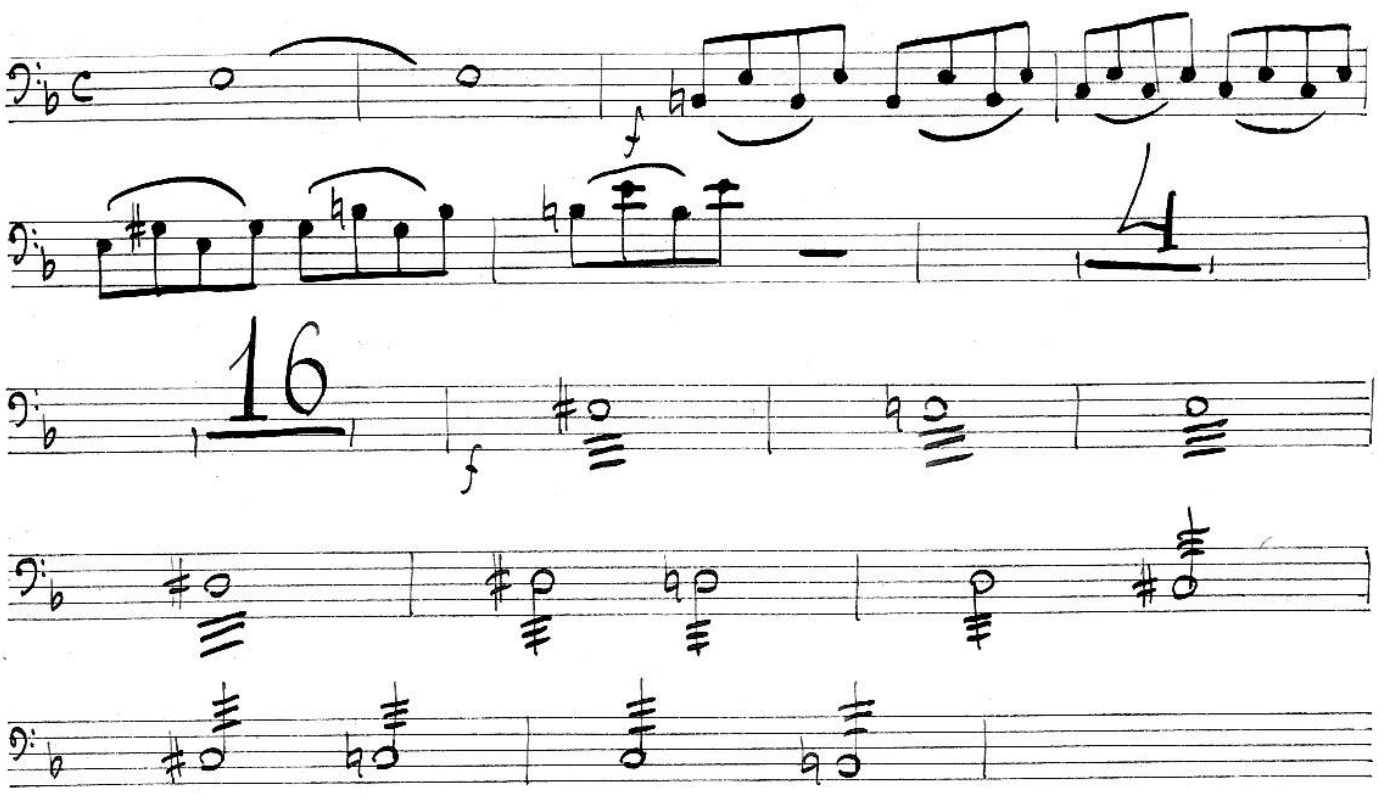

Сцена 3-я

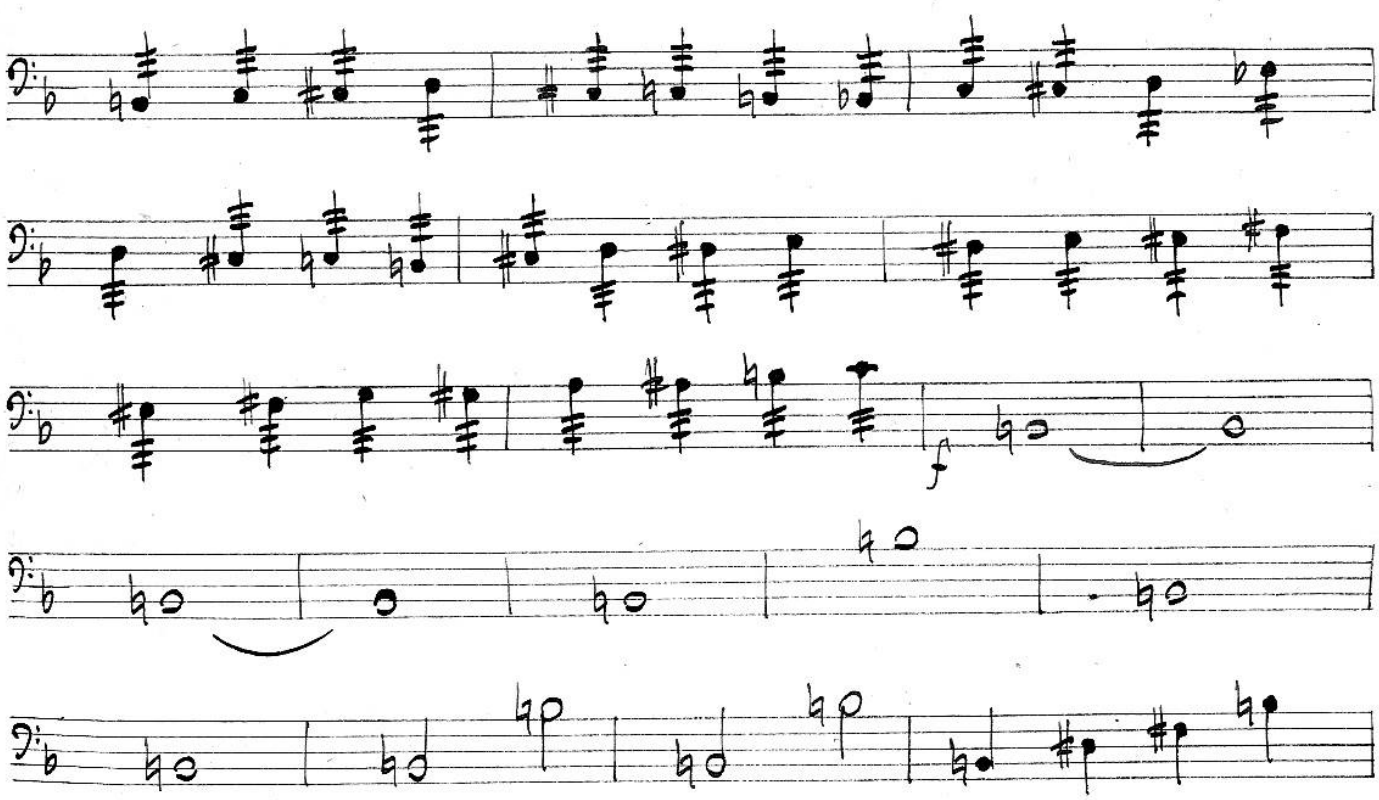

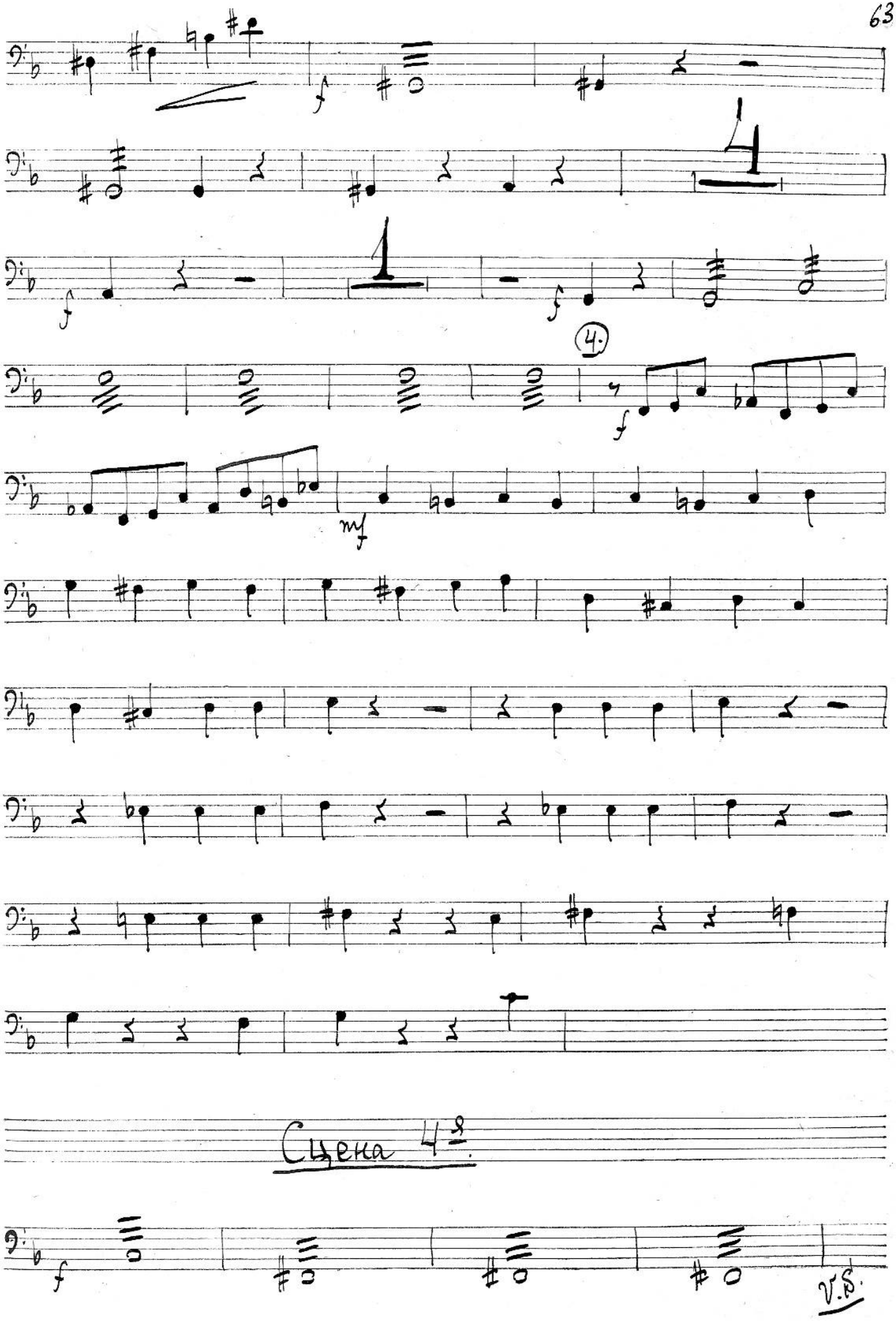
4.
Сцена 4ª
V.S.

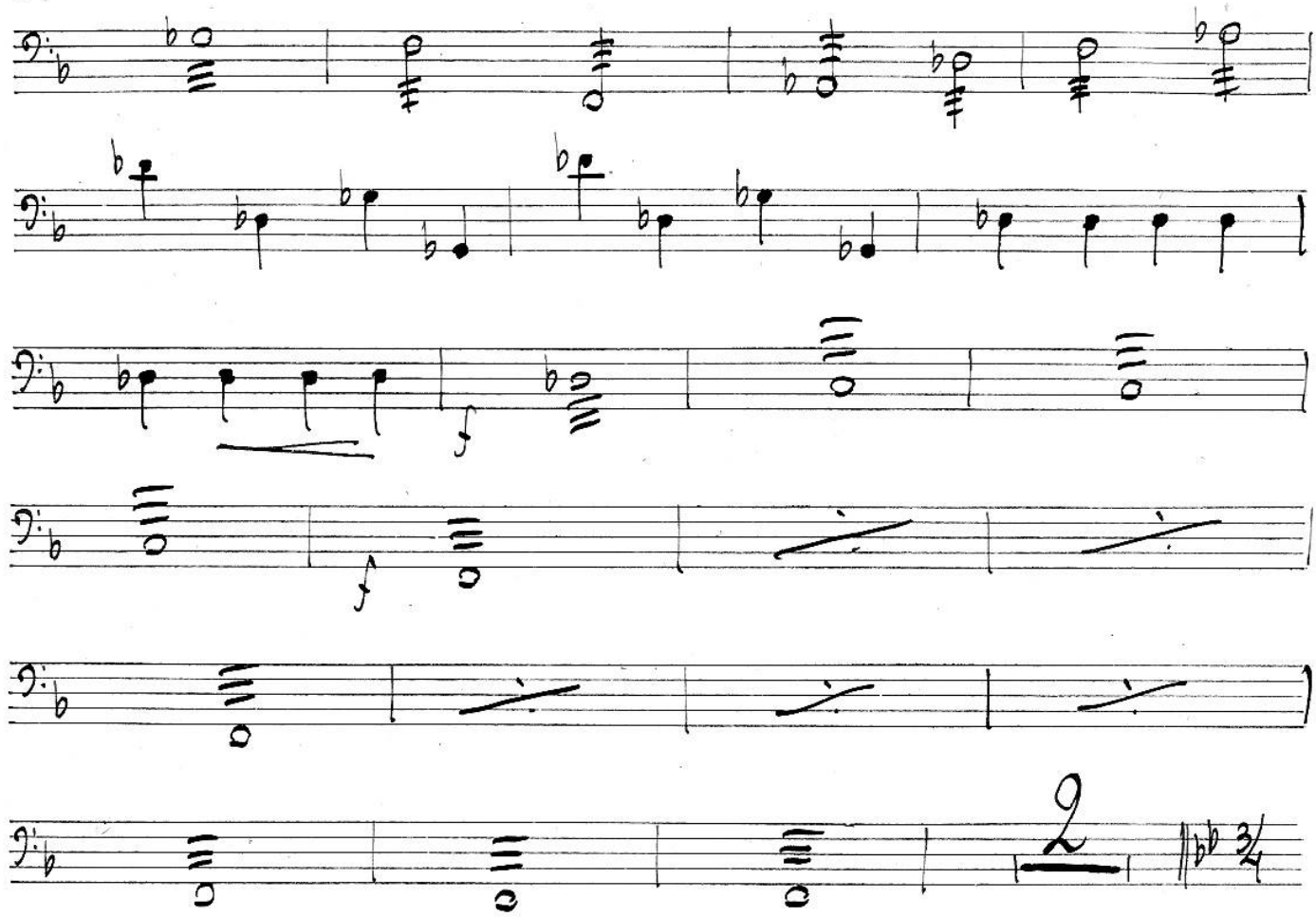

Шествие

5.

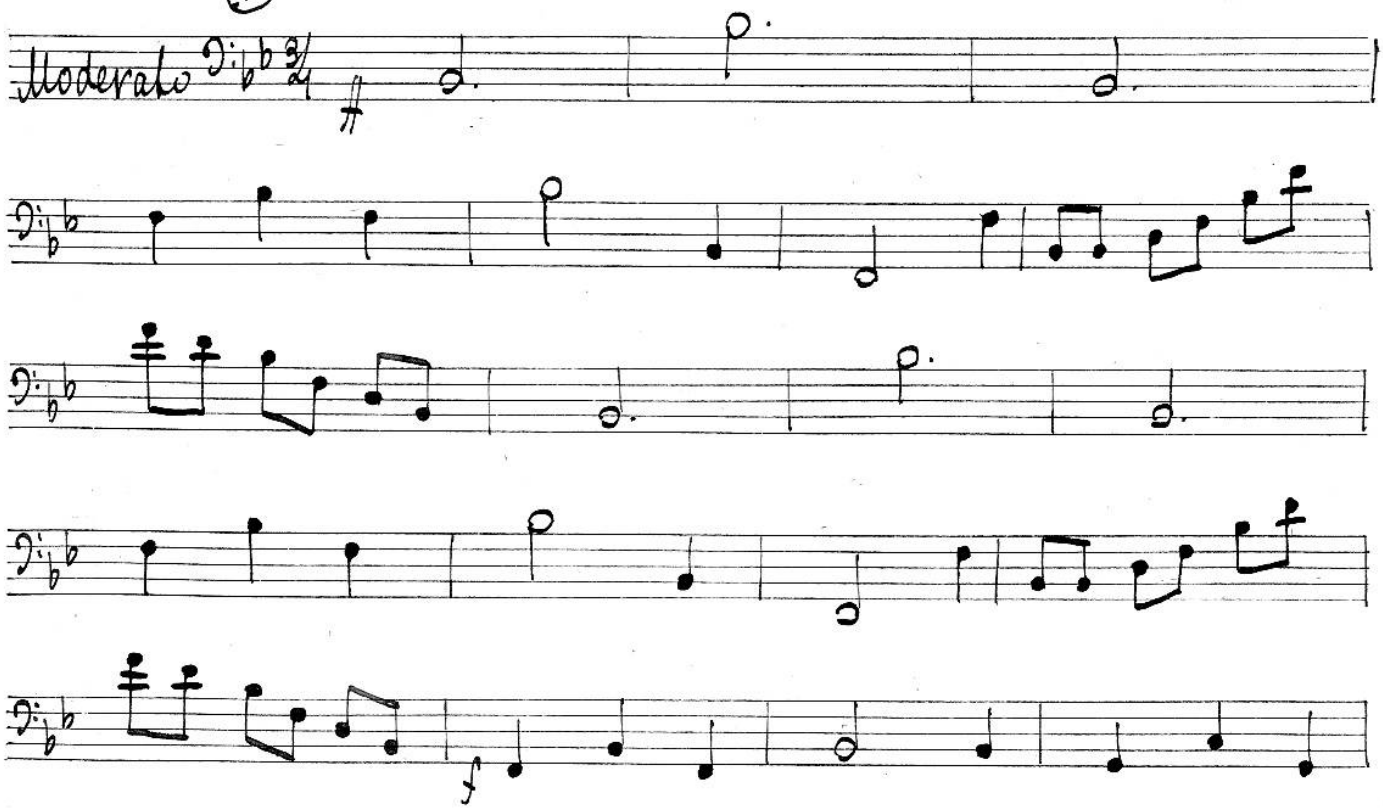

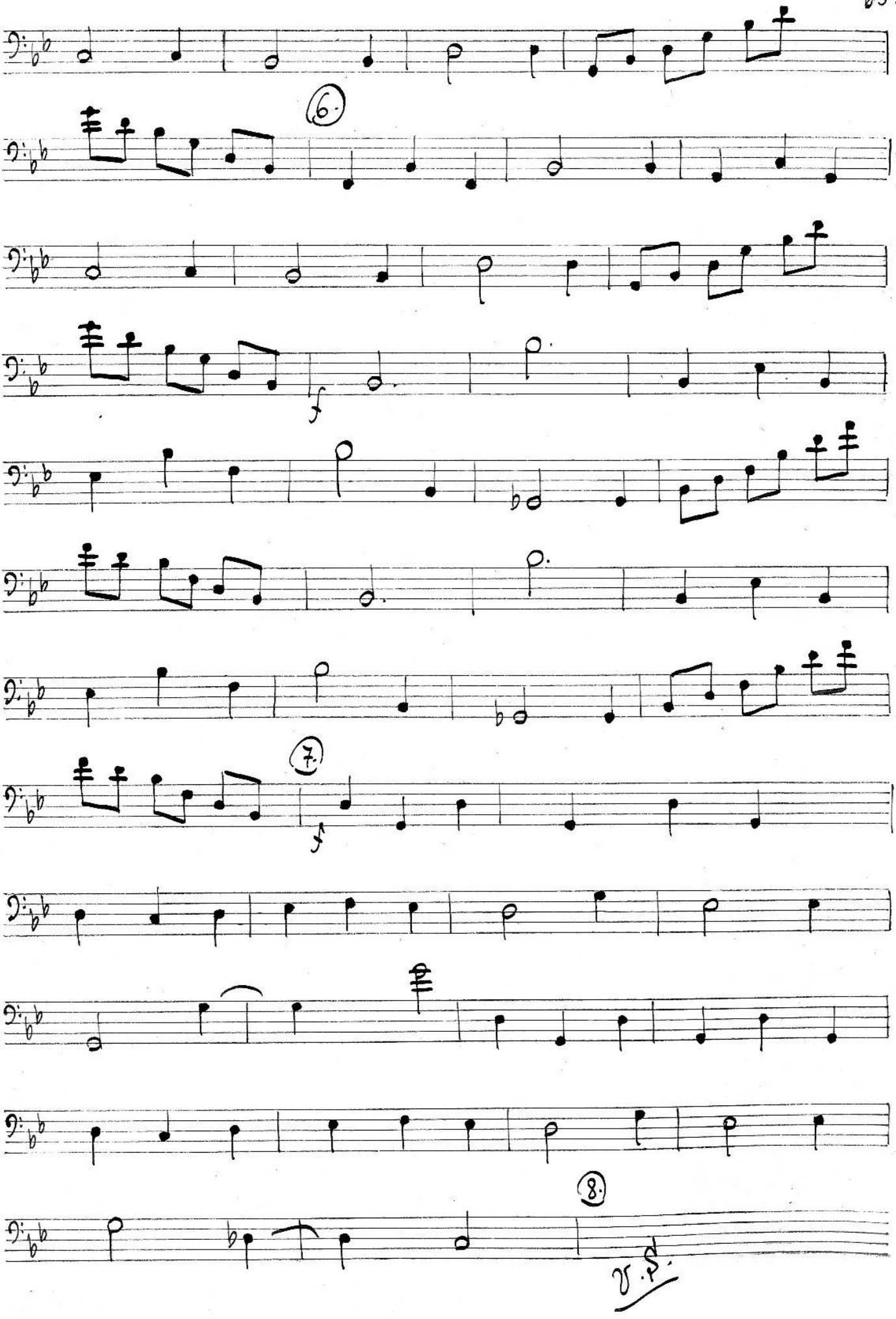
6.
f
7.
f
8.
V.S.

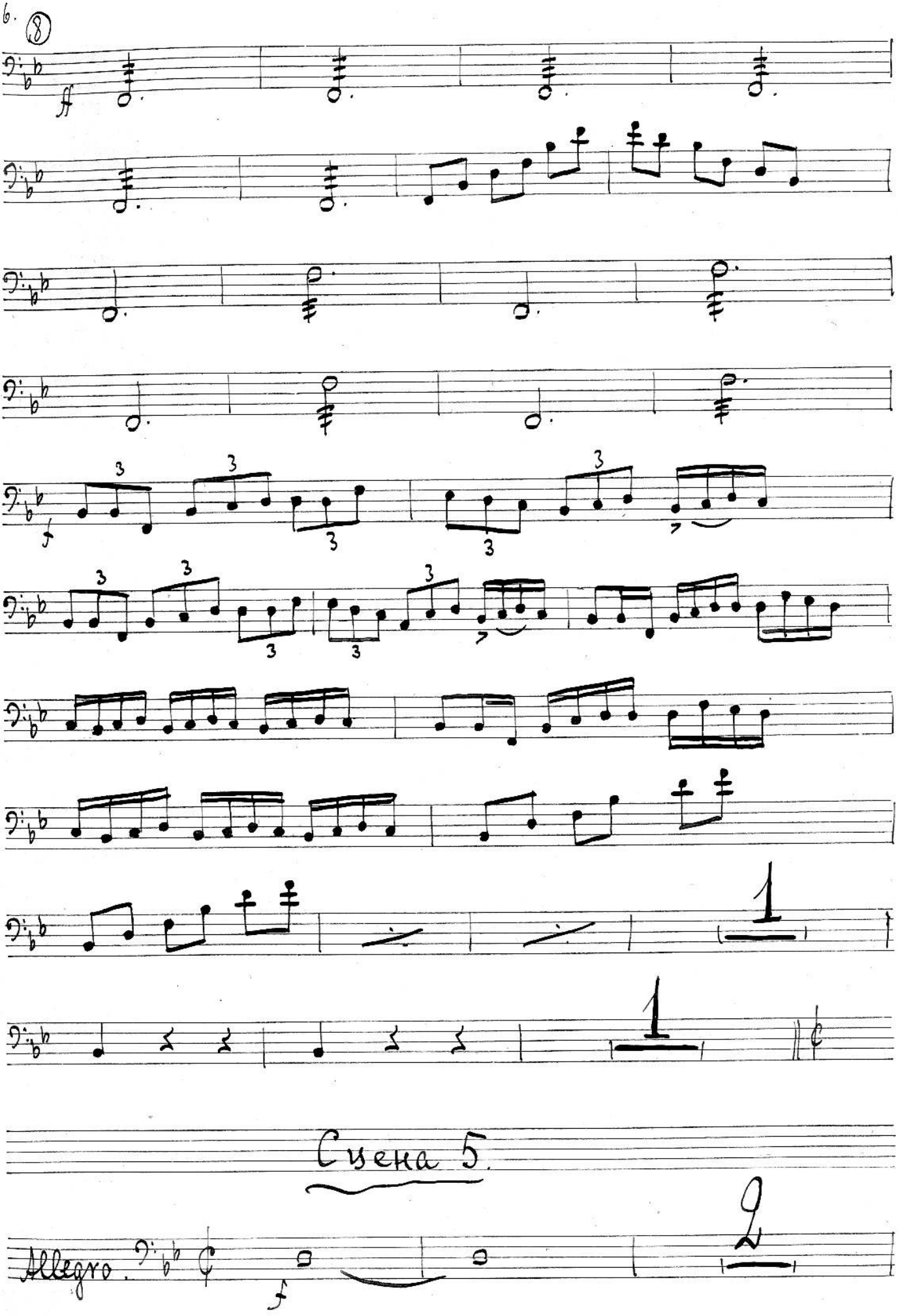
Сцена 5
Allegro

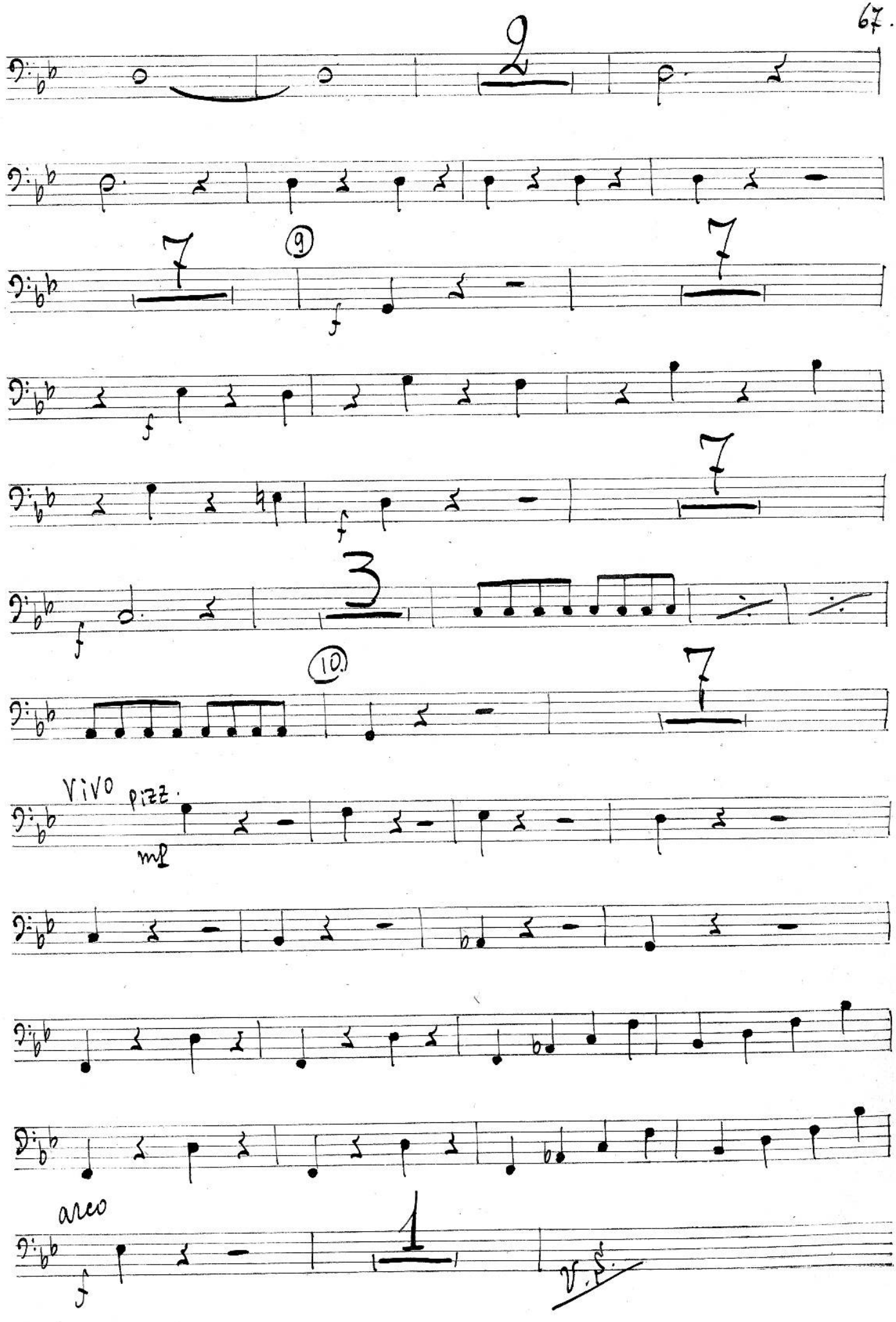
9
7
9
f
7
f
f
7
f
3
10.
7
vivo
pizz.
mf
arco
f
1
V.S.

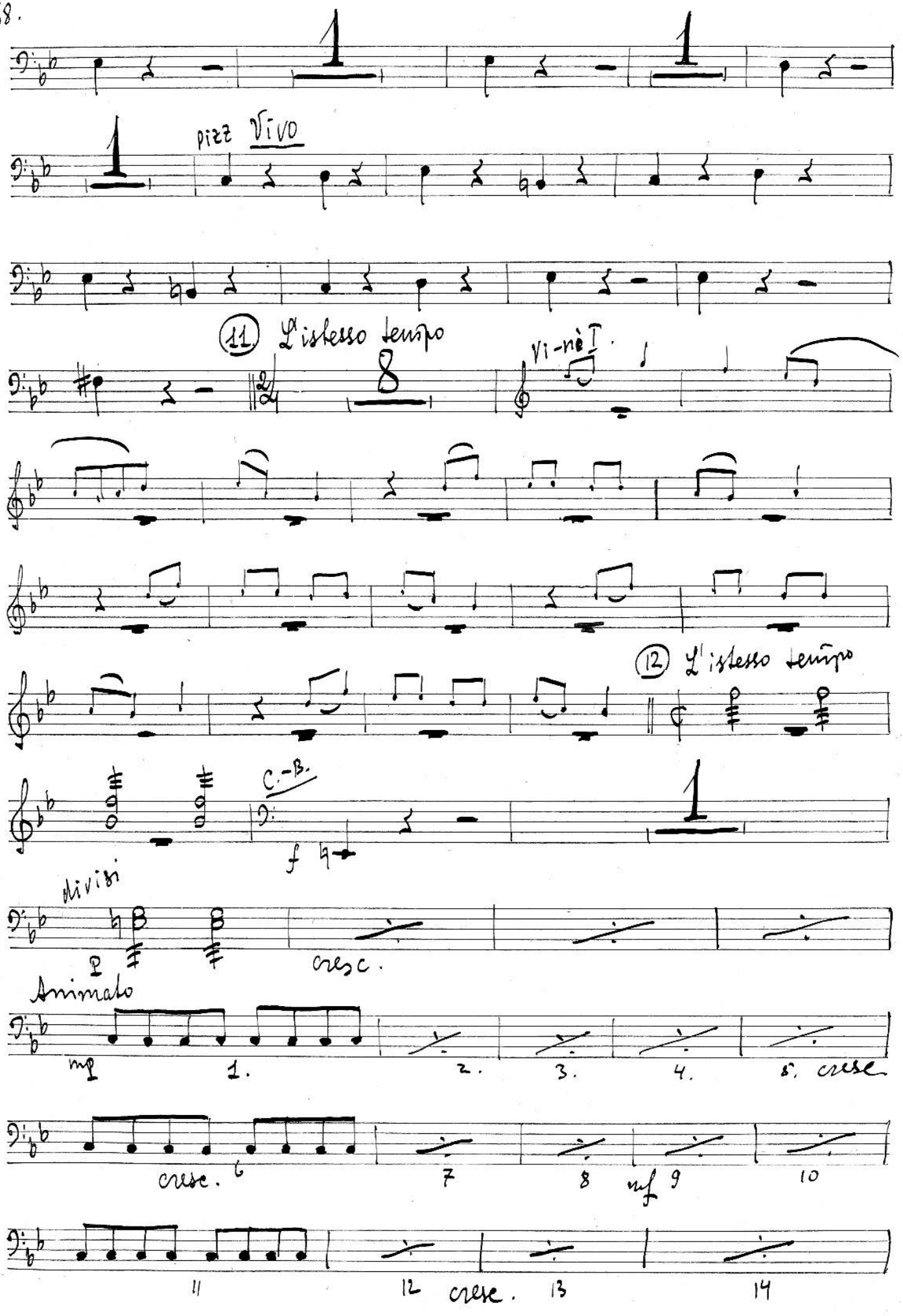
pizz Vivo
(11) L'istesso tempo
Vi-nè!
(12) L'istesso tempo
C.-B.
f
divisi
p
cresc.
Animato
mf
1.
2.
3.
4.
5. cresc.
cresc.
6
7
8
mf
9
10
11
12
cresc.
13
14

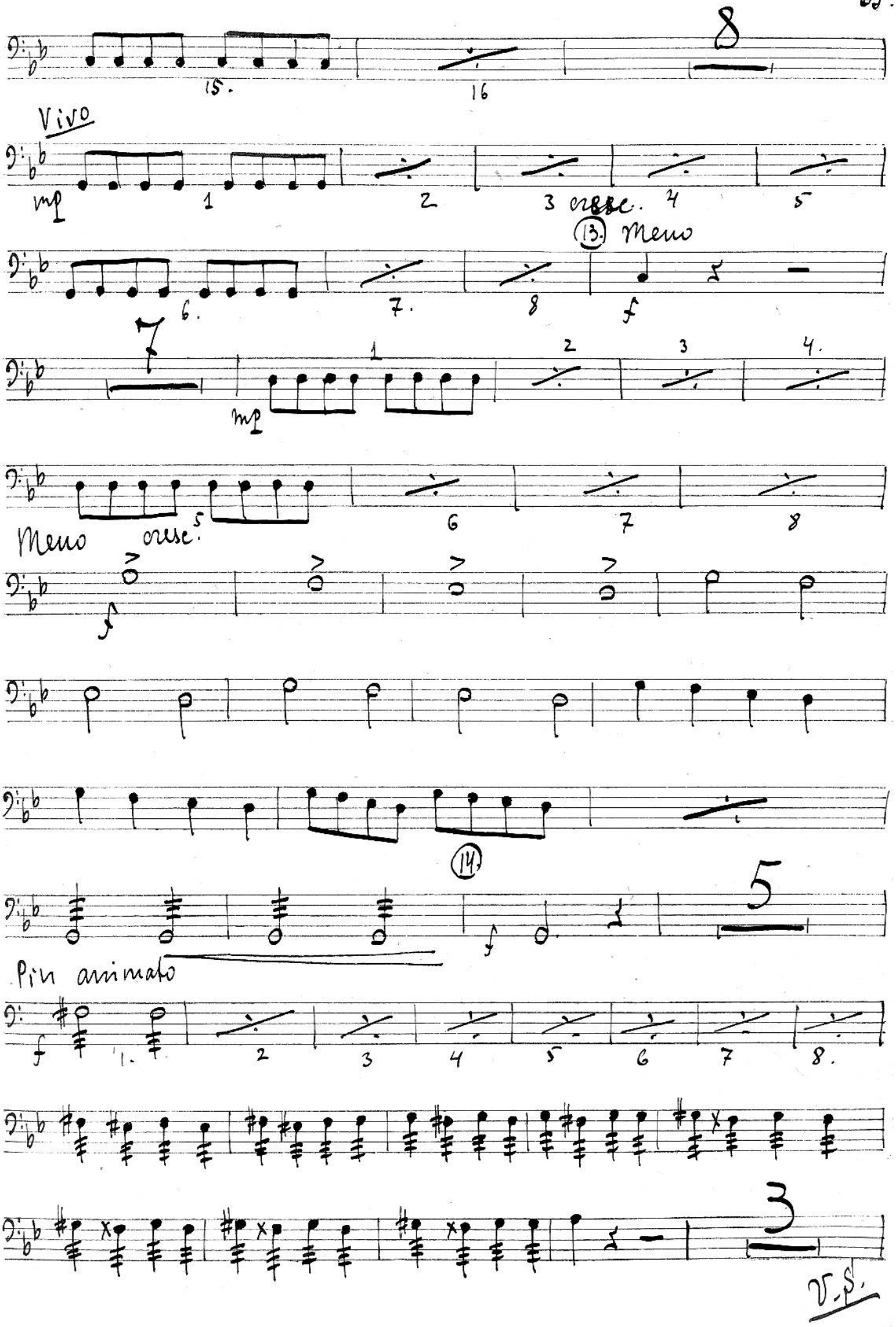
8
15.
16
Vivo
mp
1
2
3 cresc.
4
5
(13.) Meno
6.
7.
8
f
7
mp
1
2
3
4.
5
Meno cresc.
6
7
8
f
(14.)
5
f
Più animato
f
1.
2
3
4
5
6
7
8.
3
V.S.

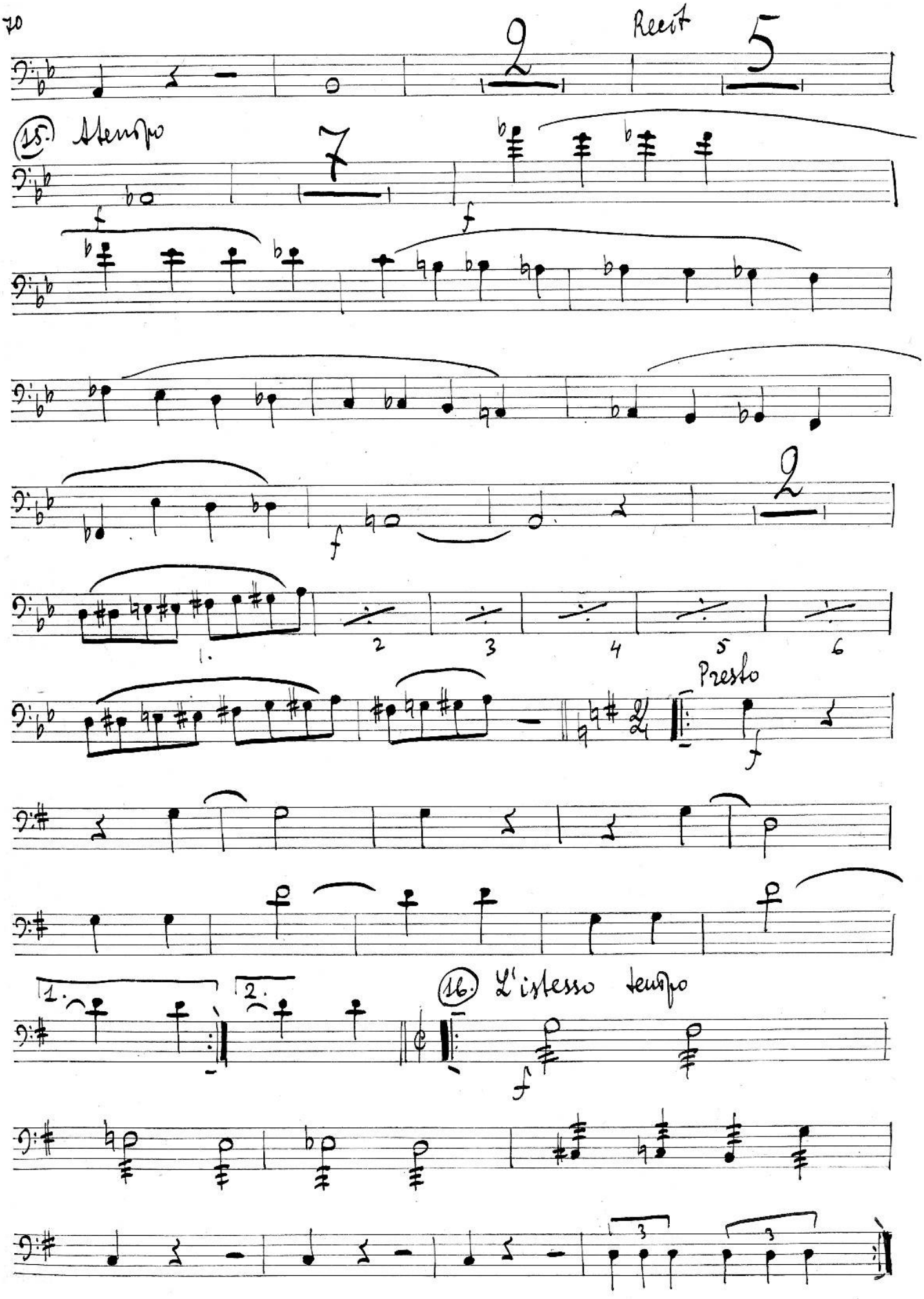
Recit
15. Tempo
Presto
16. L'istesso tempo

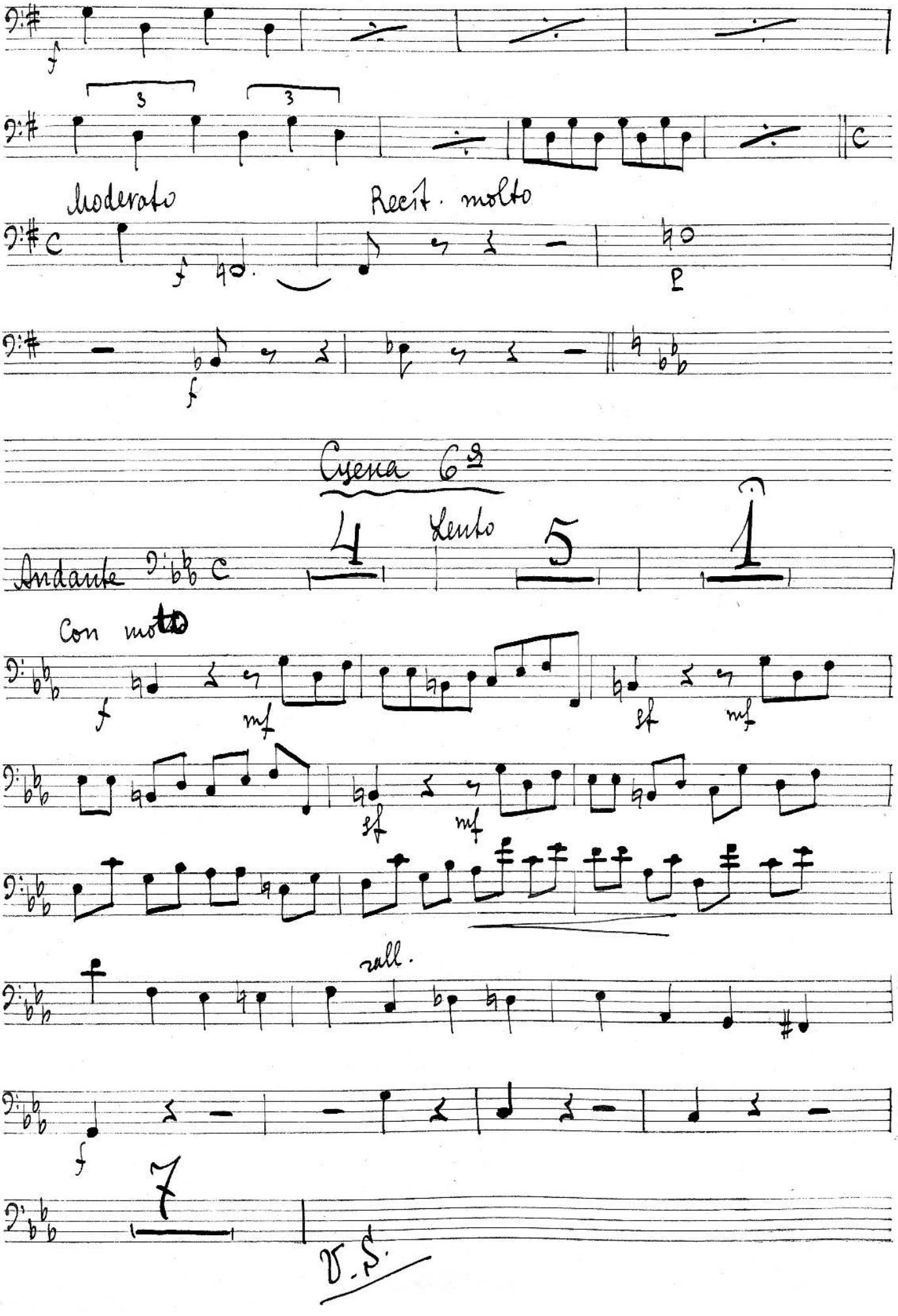
Moderato
Recit. molto
Scena 6ª
Andante
Lento
Con moto
rall.
V.S.

(17) Andante

Lento

Con moto

Scena 7ª

Moderato assai.

cresc.

L'istesso tempo

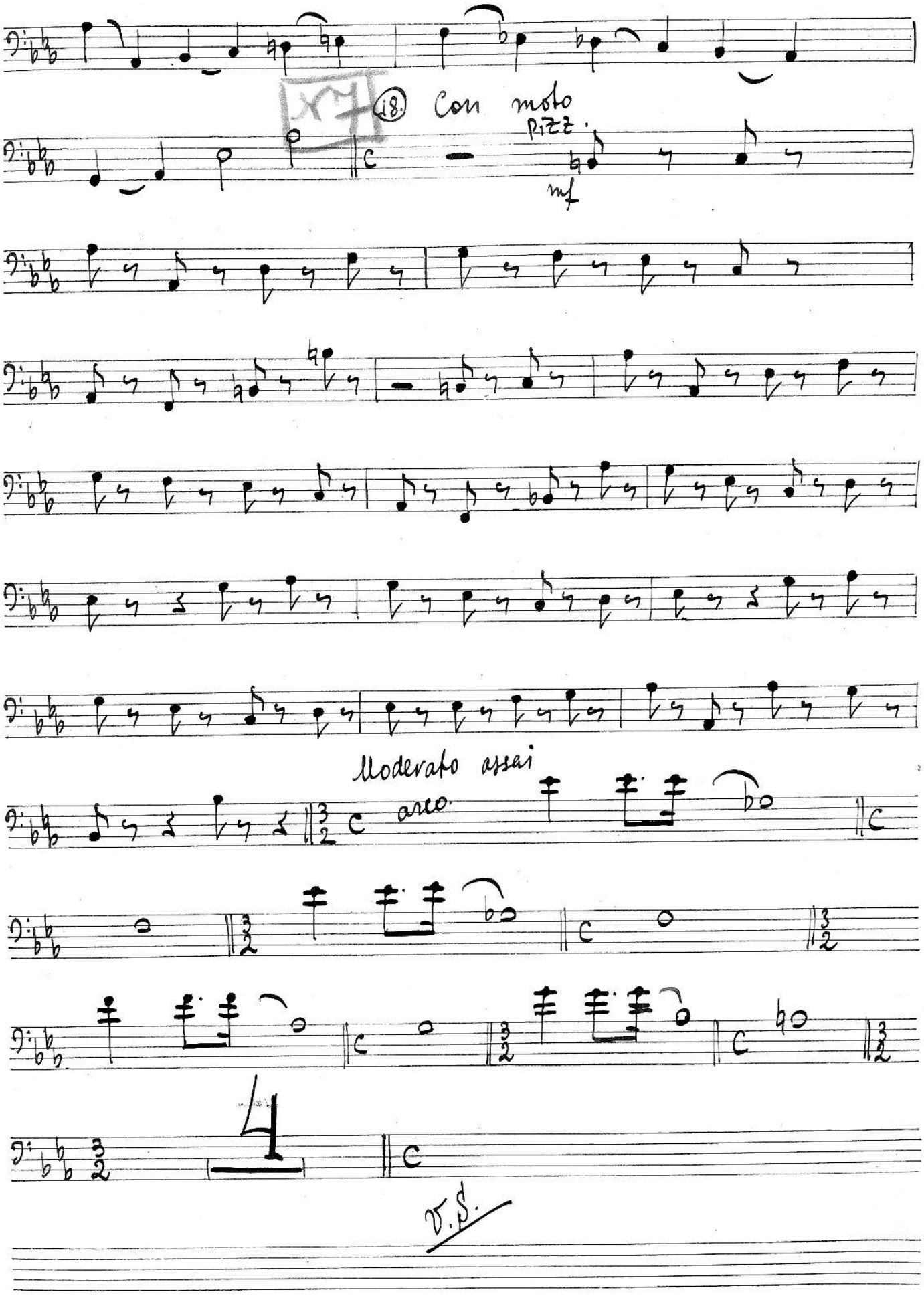
18.
Con moto
Pizz.
mf
Moderato assai
arco
V.S.

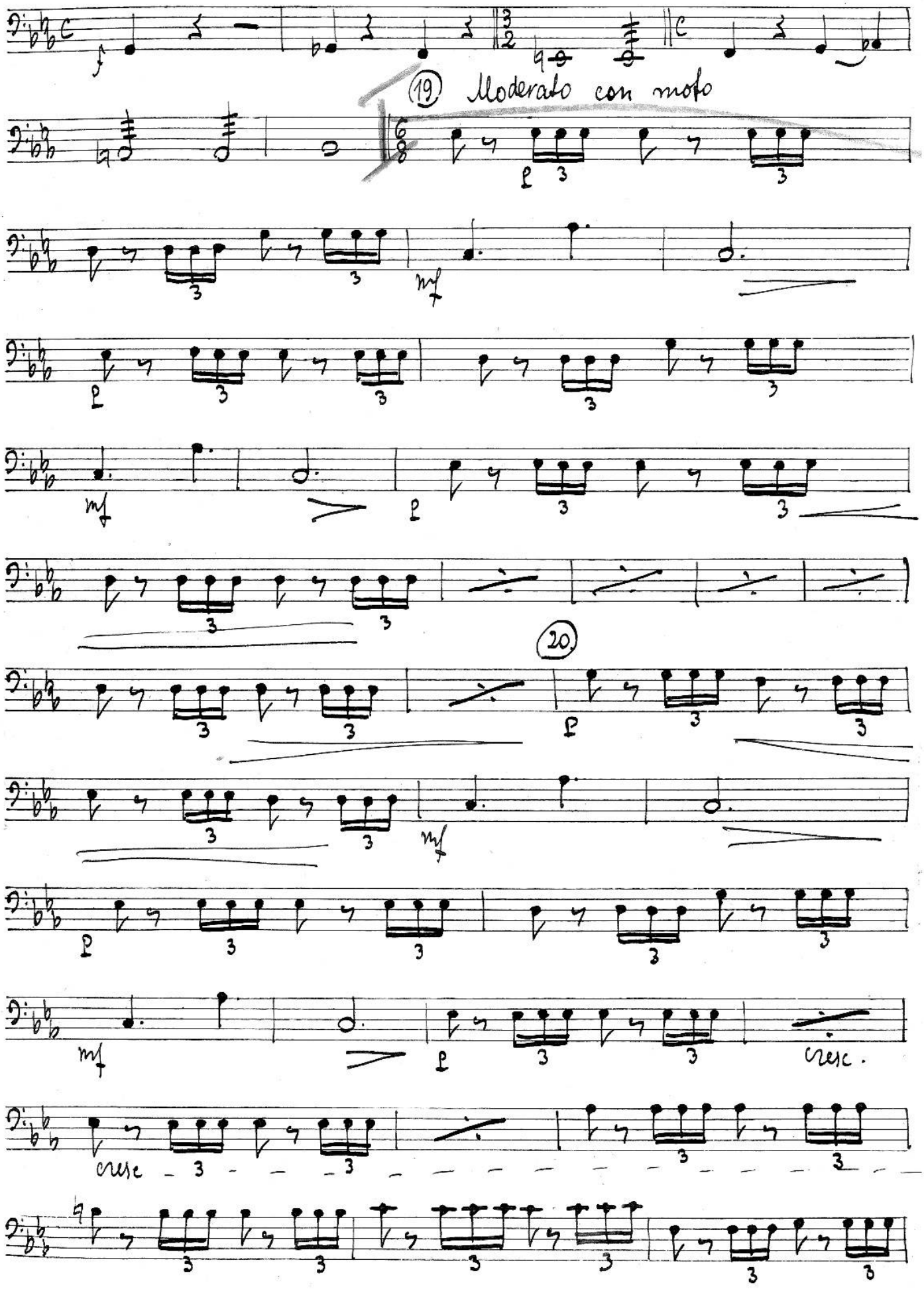
(19) Moderato con moto
(20)
cresc.

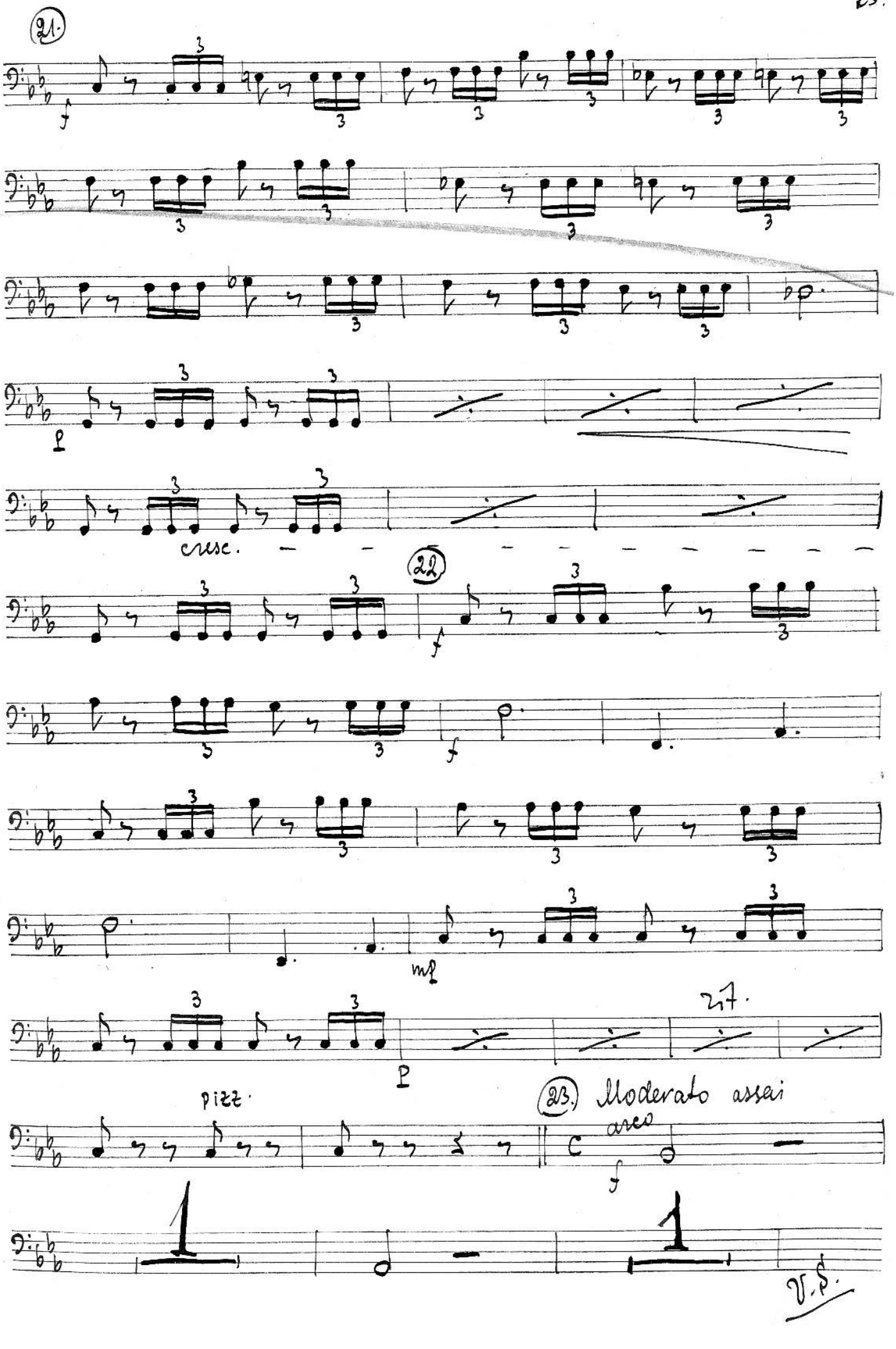
21.
f
p
cresc.
22
f
f
mf
p
pizz.
23. Moderato assai
arco
f
V.S.

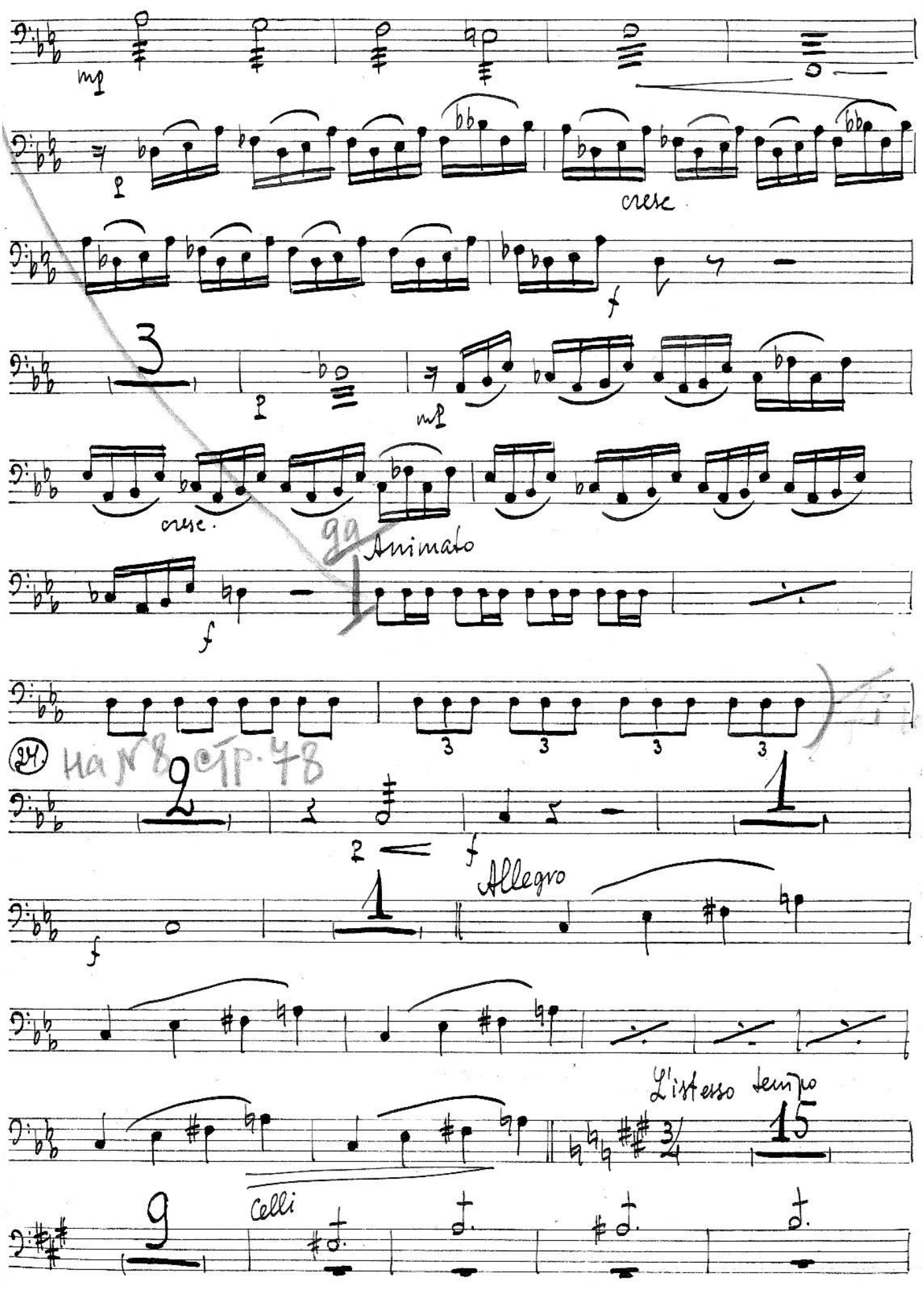
mp
p
cresc
f
3
p
mp
cresc.
99
Animato
f
3
3
3
3
24
На N 8 стр. 78
2
1
p
f
f
1
Allegro
L'istesso tempo
15
9
Celli

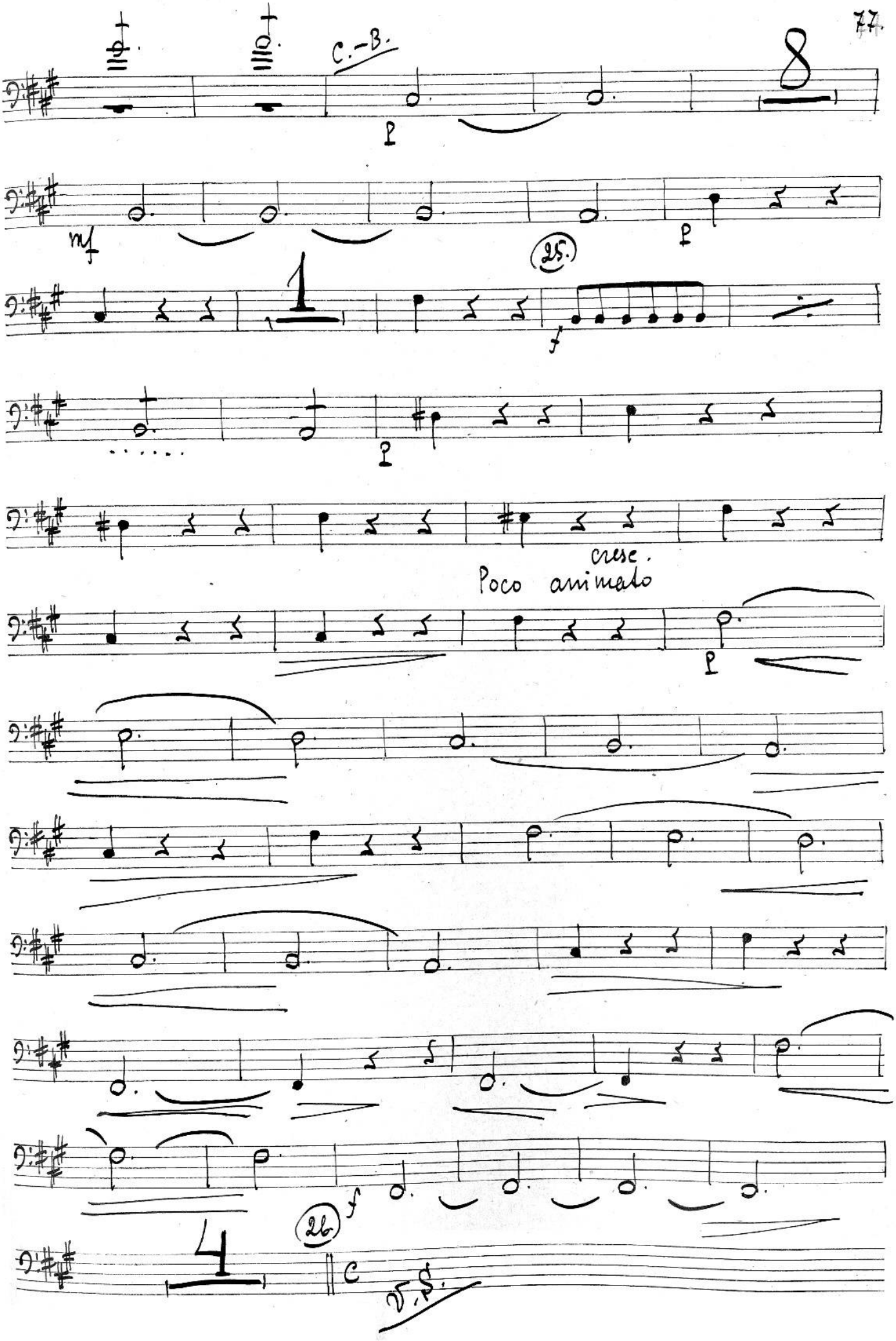
C.-B.
8
p
mf
25.
1
f
p
cresc.
Poco animato
p
f
26.
4
C
V.S.

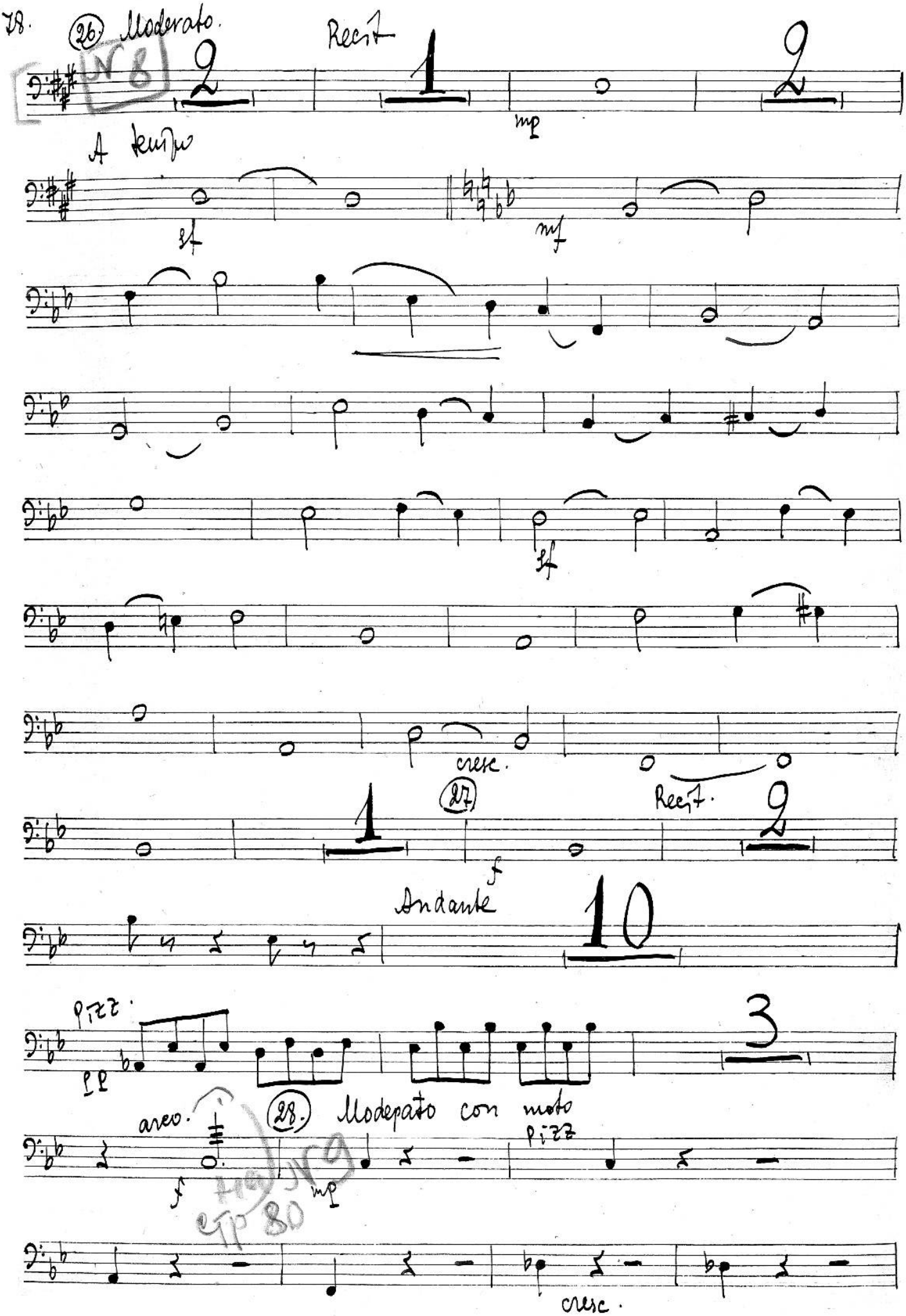
78.
(26) Moderato.
Recit
2
1
mp
9
A tempo
sf
mf
sf
cresc.
(27)
Recit.
1
f
9
Andante
10
pizz.
arco.
3
(28.) Moderato con moto
pizz
f
mp
cresc.

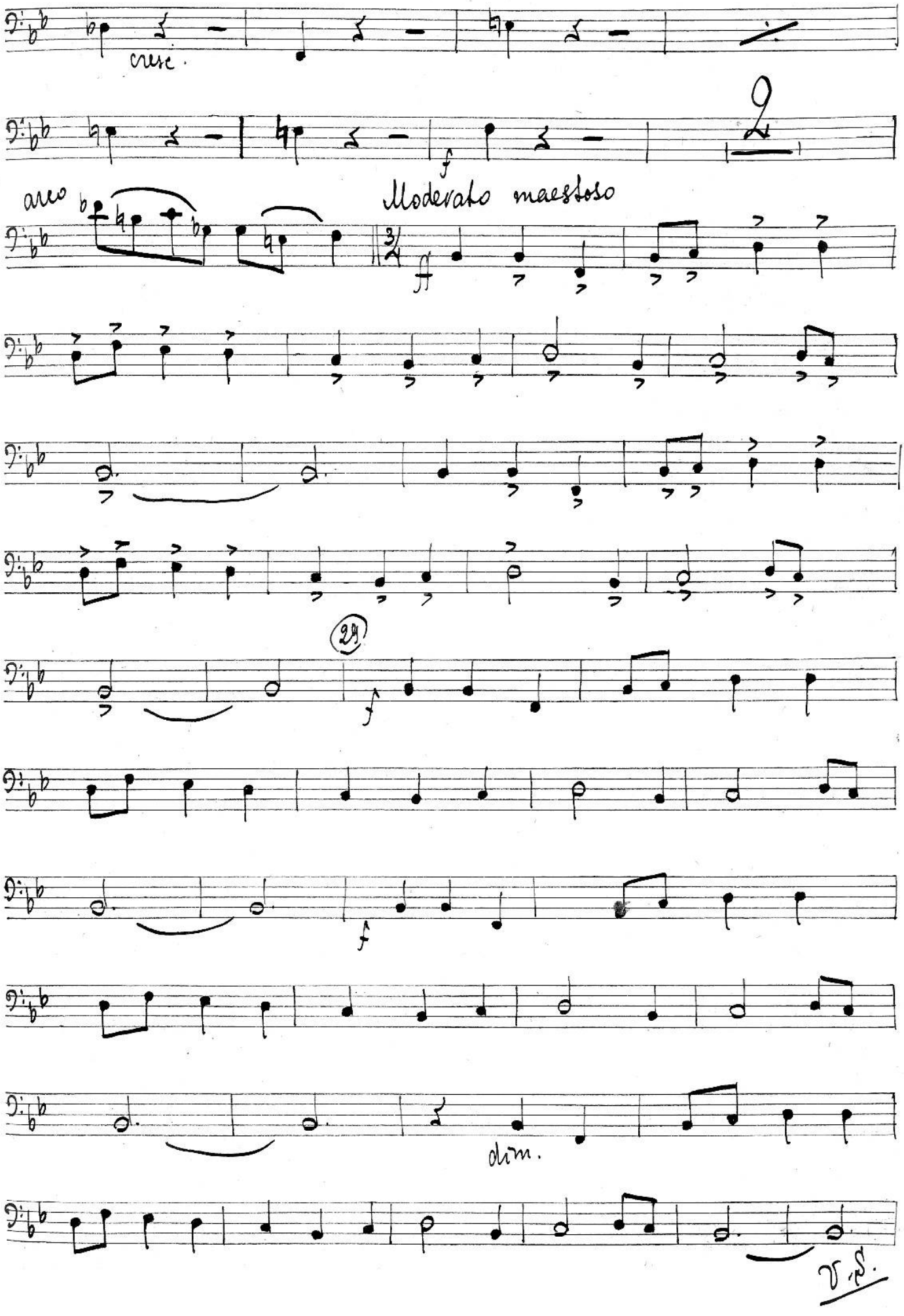
cresc.
arco
Moderato maestoso
dim.
V.S.

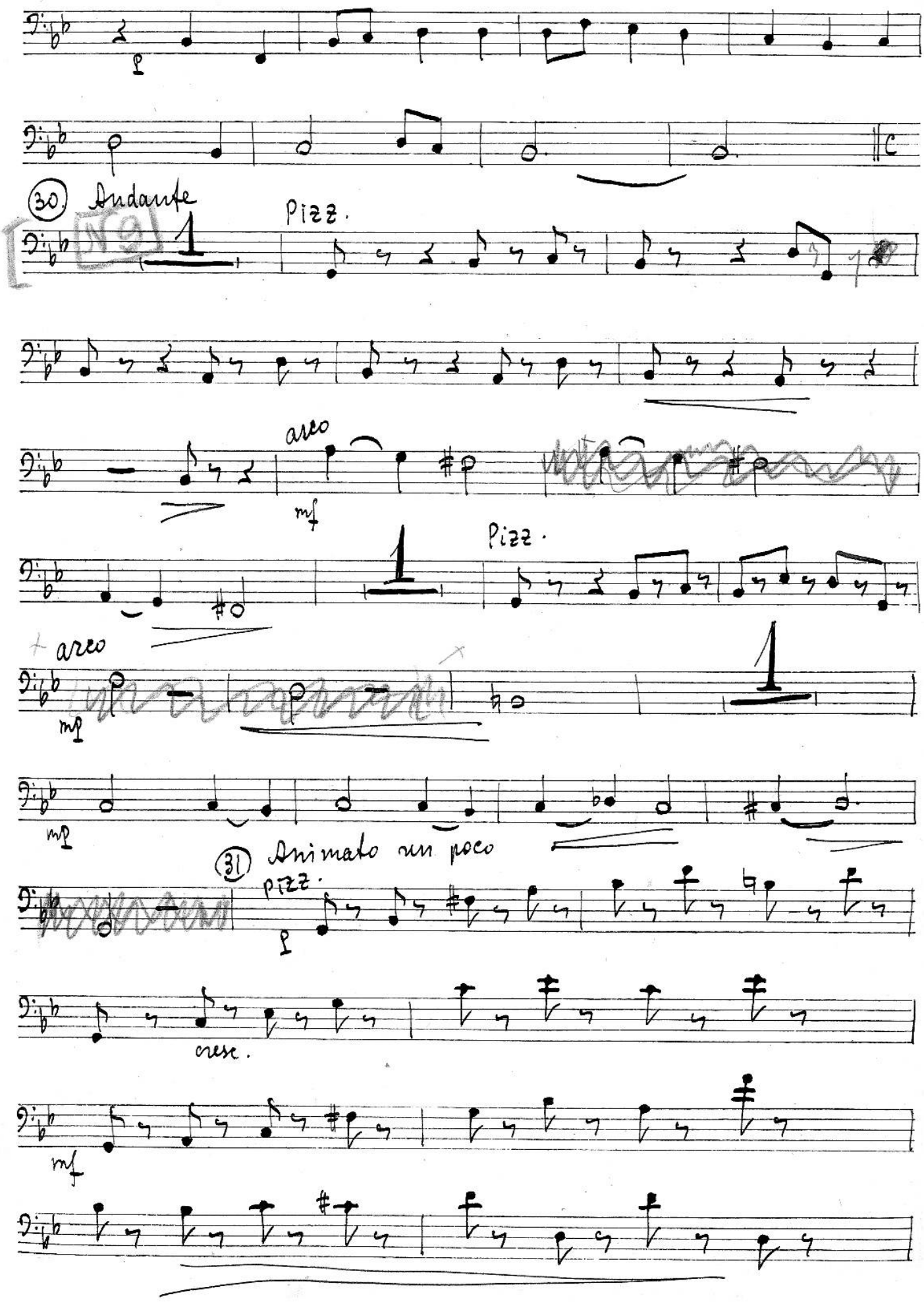
(30) Andante
Pizz.
arco
mf
Pizz.
+ arco
mp
mp
(31) Animato un poco
pizz.
cresc.
mf

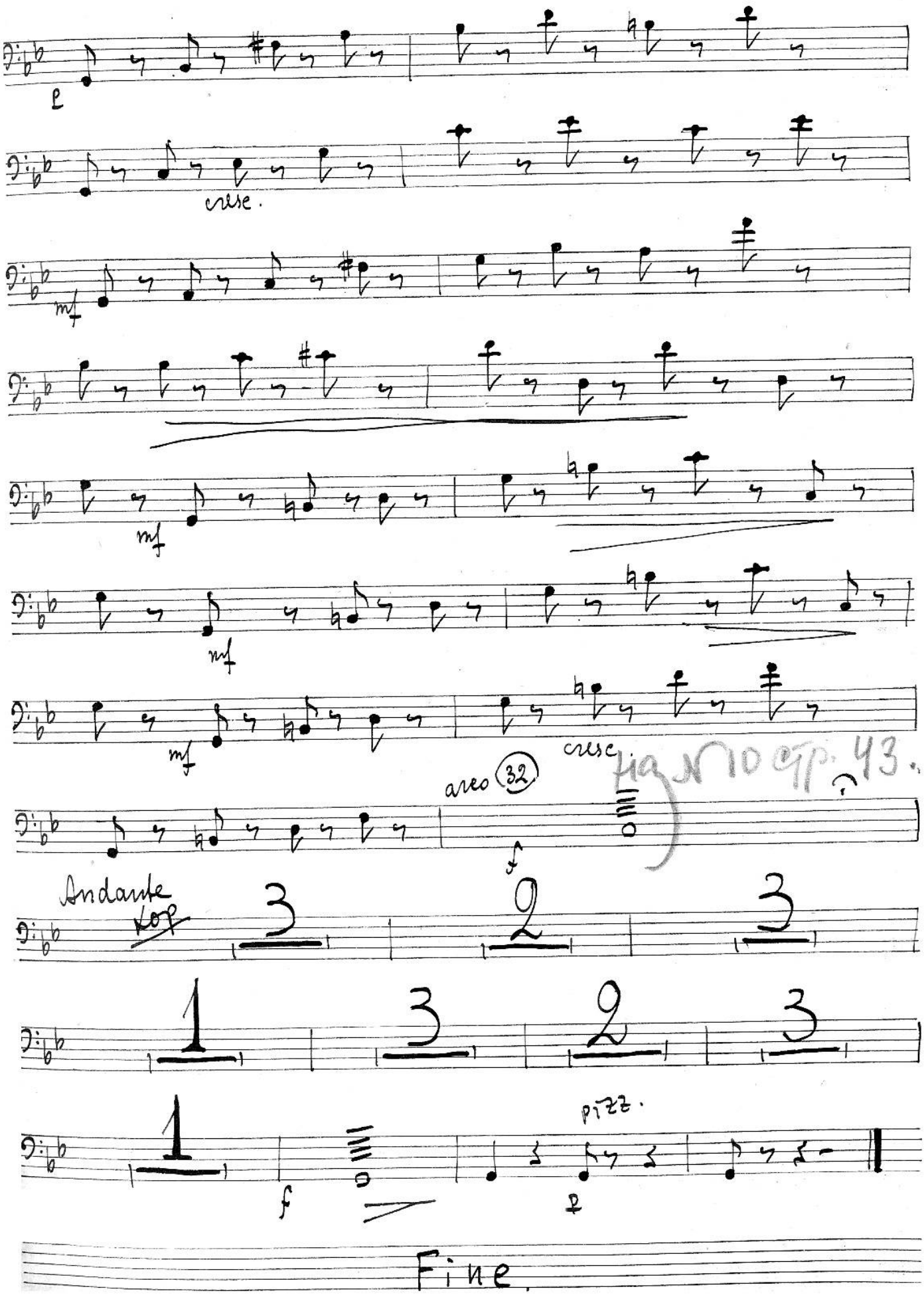
p
cresc.
mf
mf
mf
mf
cresc
arco
32
f
Andante
pizz.
f
p
Fine.

ЕП 9

Celli

А. Рубинштейн

Купец Калашников

действие 1е

Картина 1я

Проверено 1956
Музыкальная Библиотека
№ 126179
Всесоюзного Радиокомитета

№ 1 Начало

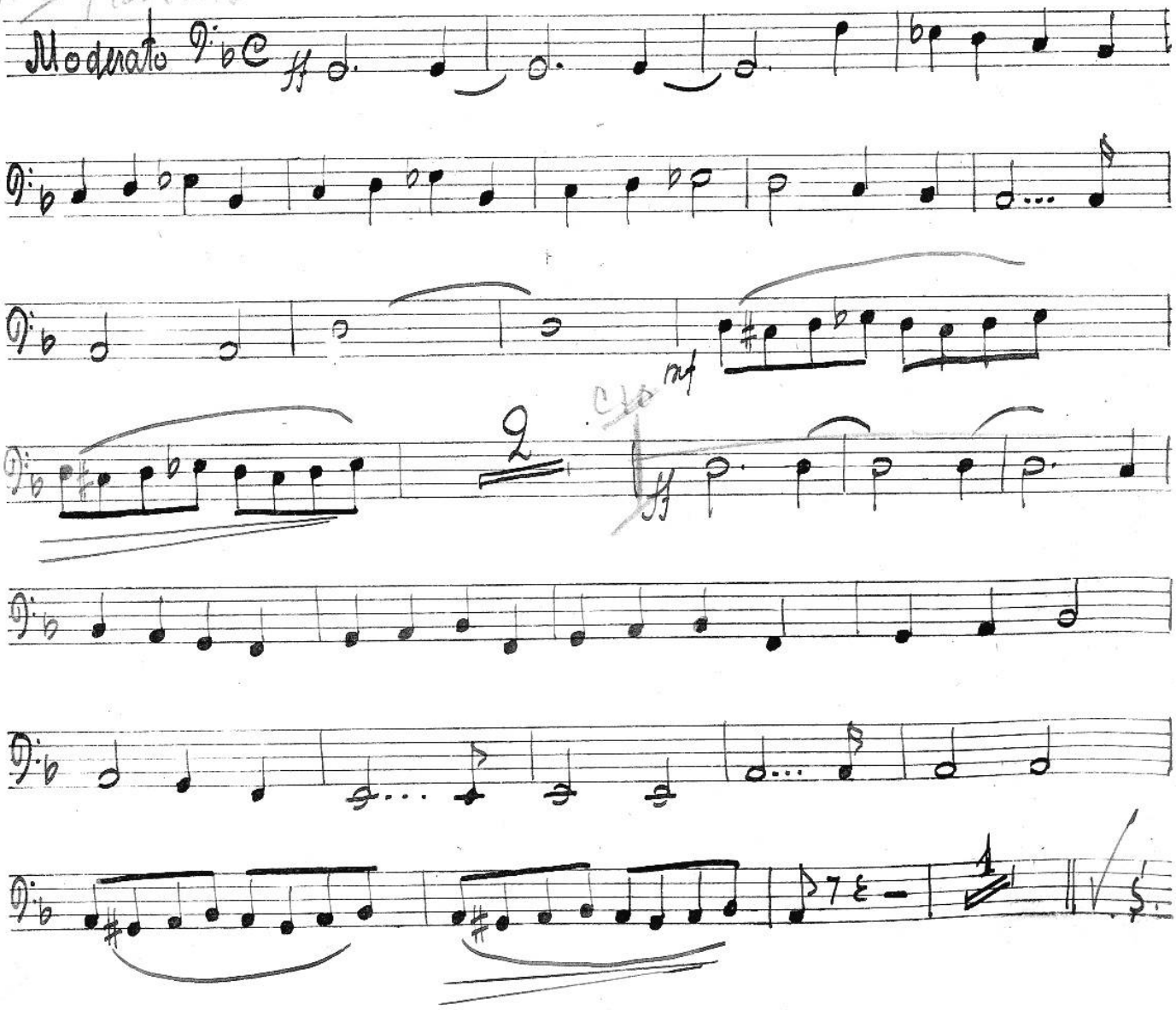

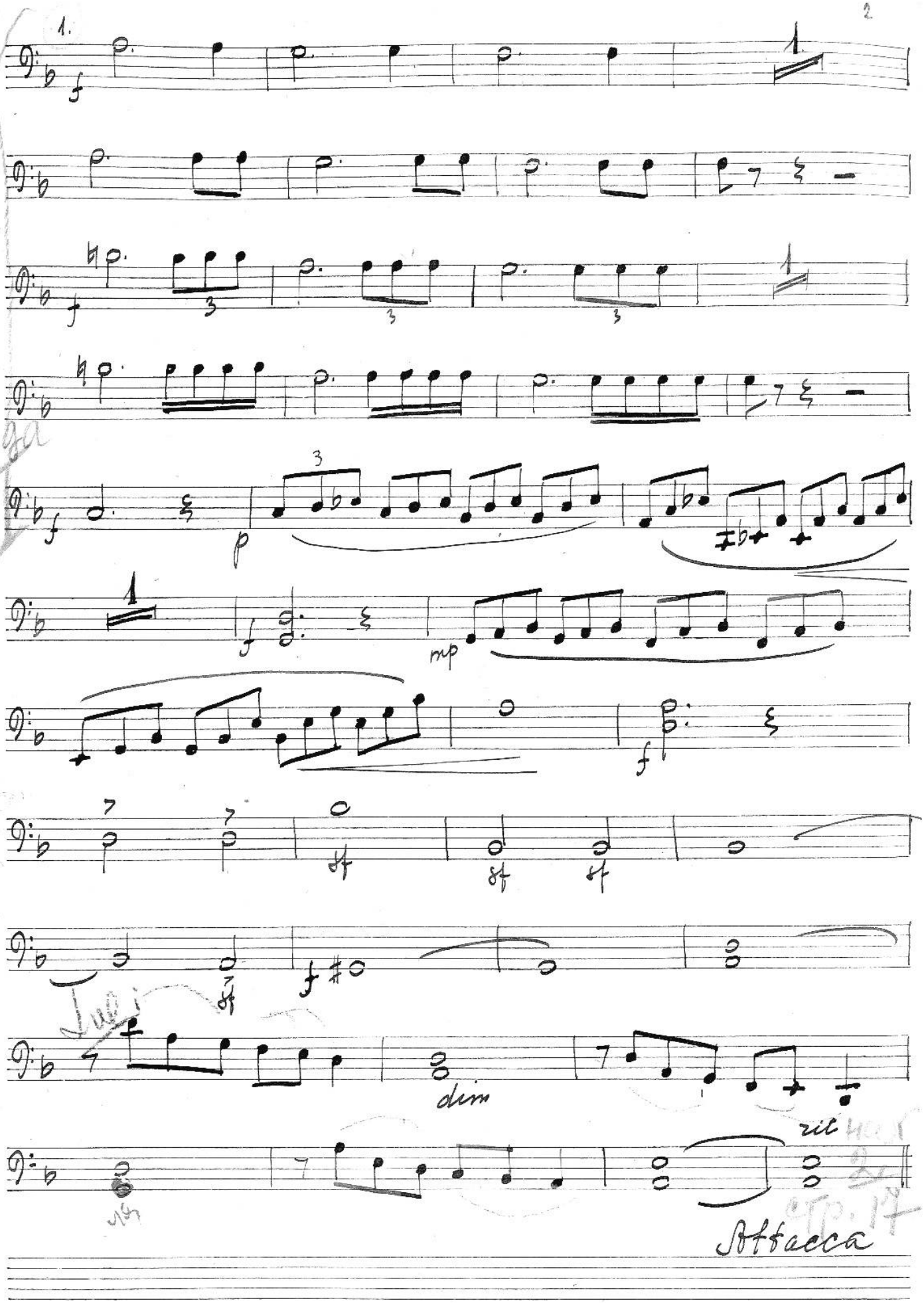
1.
f
p
mp
dim
rit
Attacca

Cuena 1ª

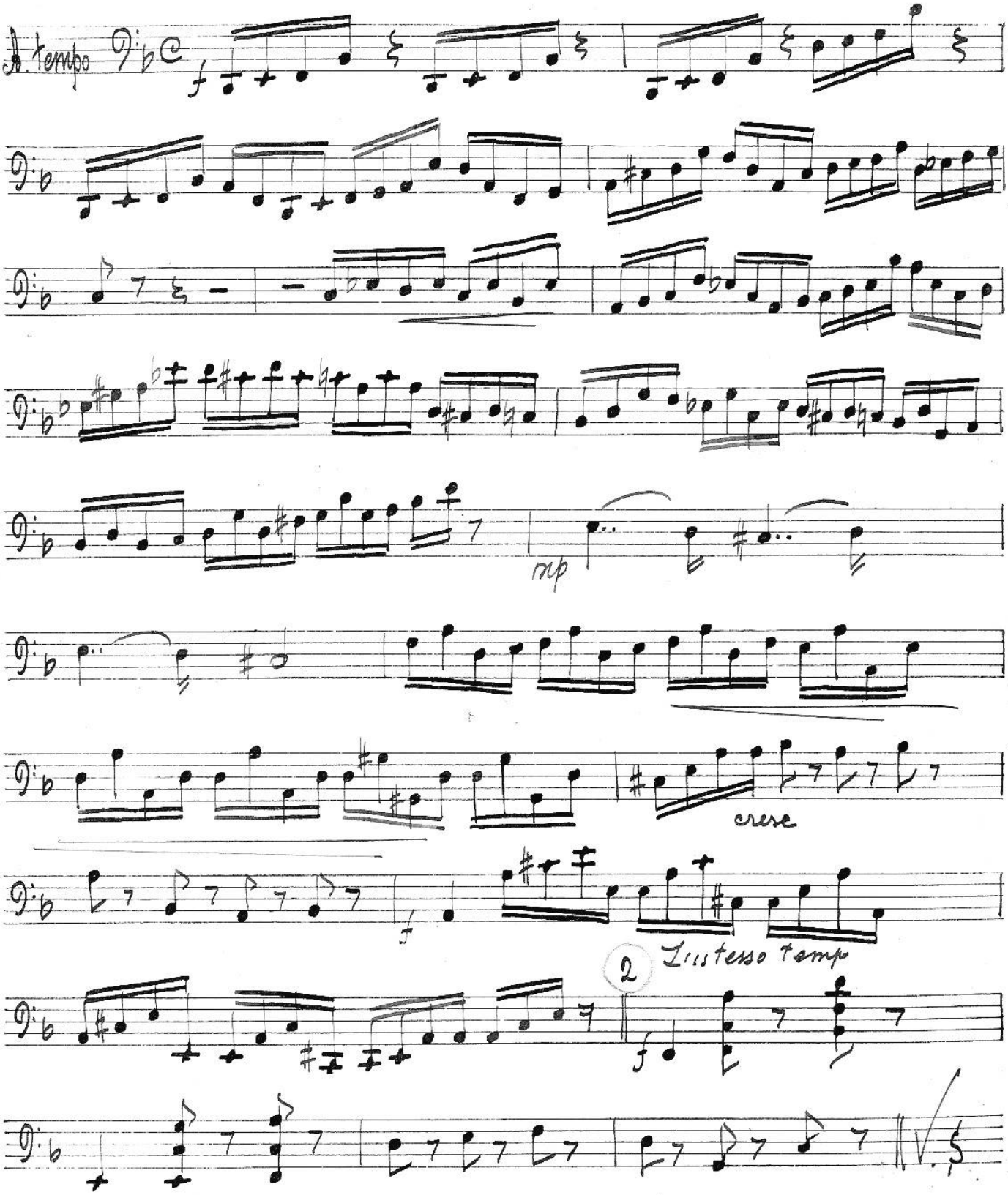

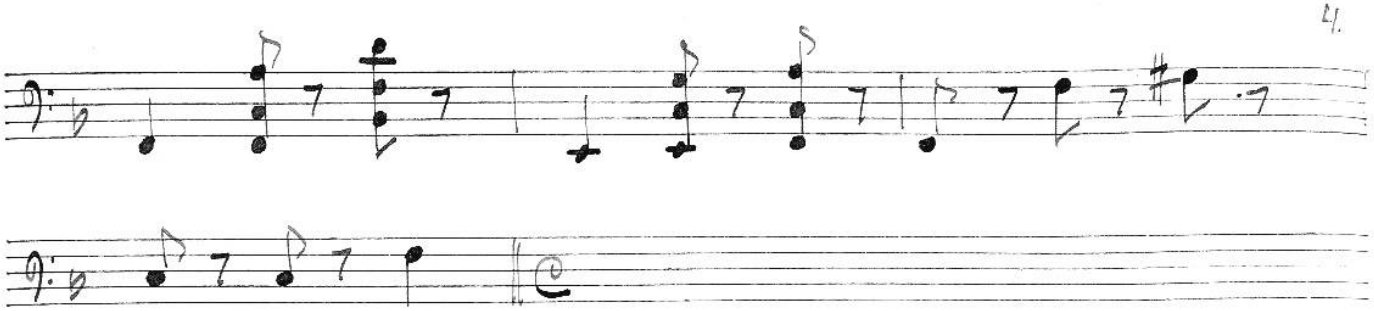

Scena 2ª


L'istesso tempo

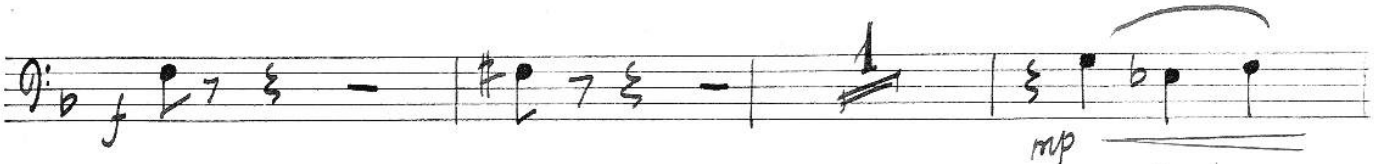
mp

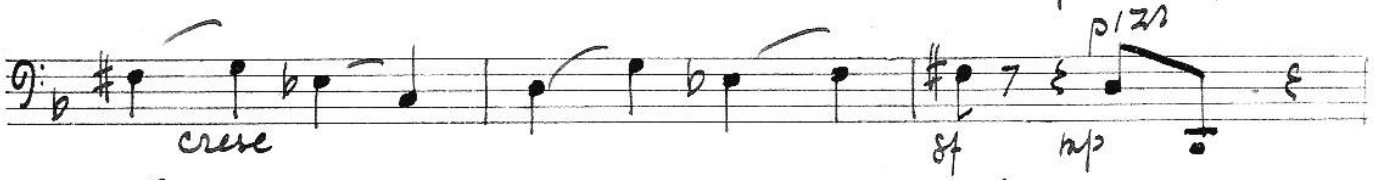
cresc
sf
mp
pizz


arco
sf
pizz

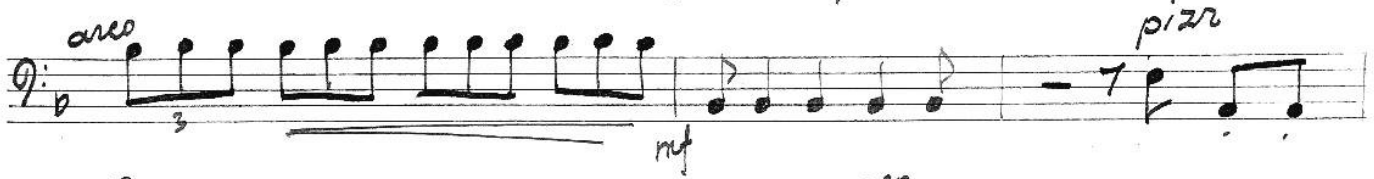
arco
mf
pizz

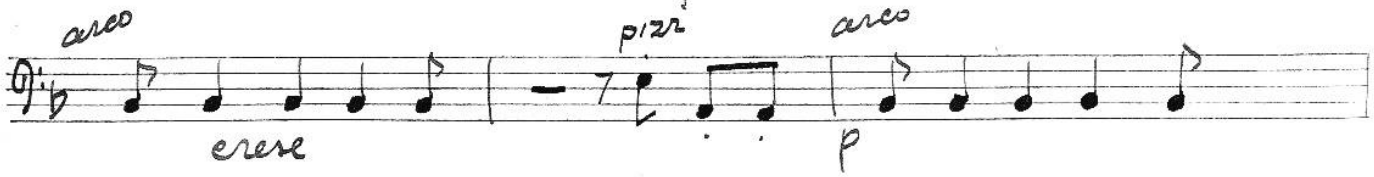
arco
cresc
pizz
arco
p


cresc

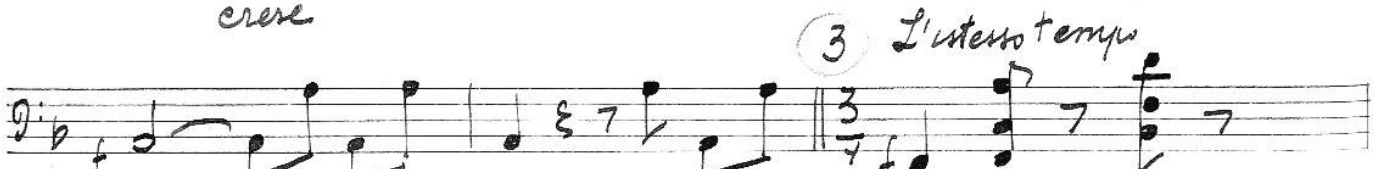
3
L'istesso tempo

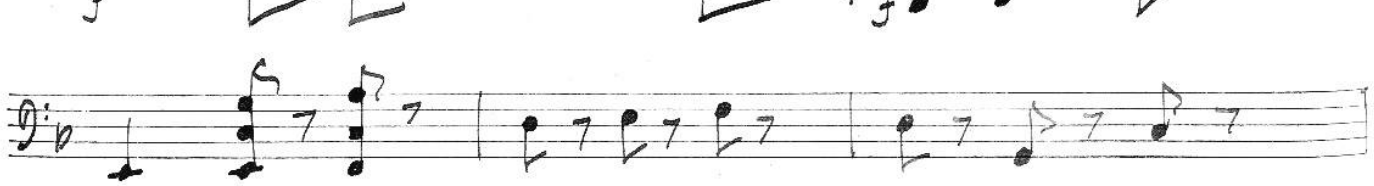

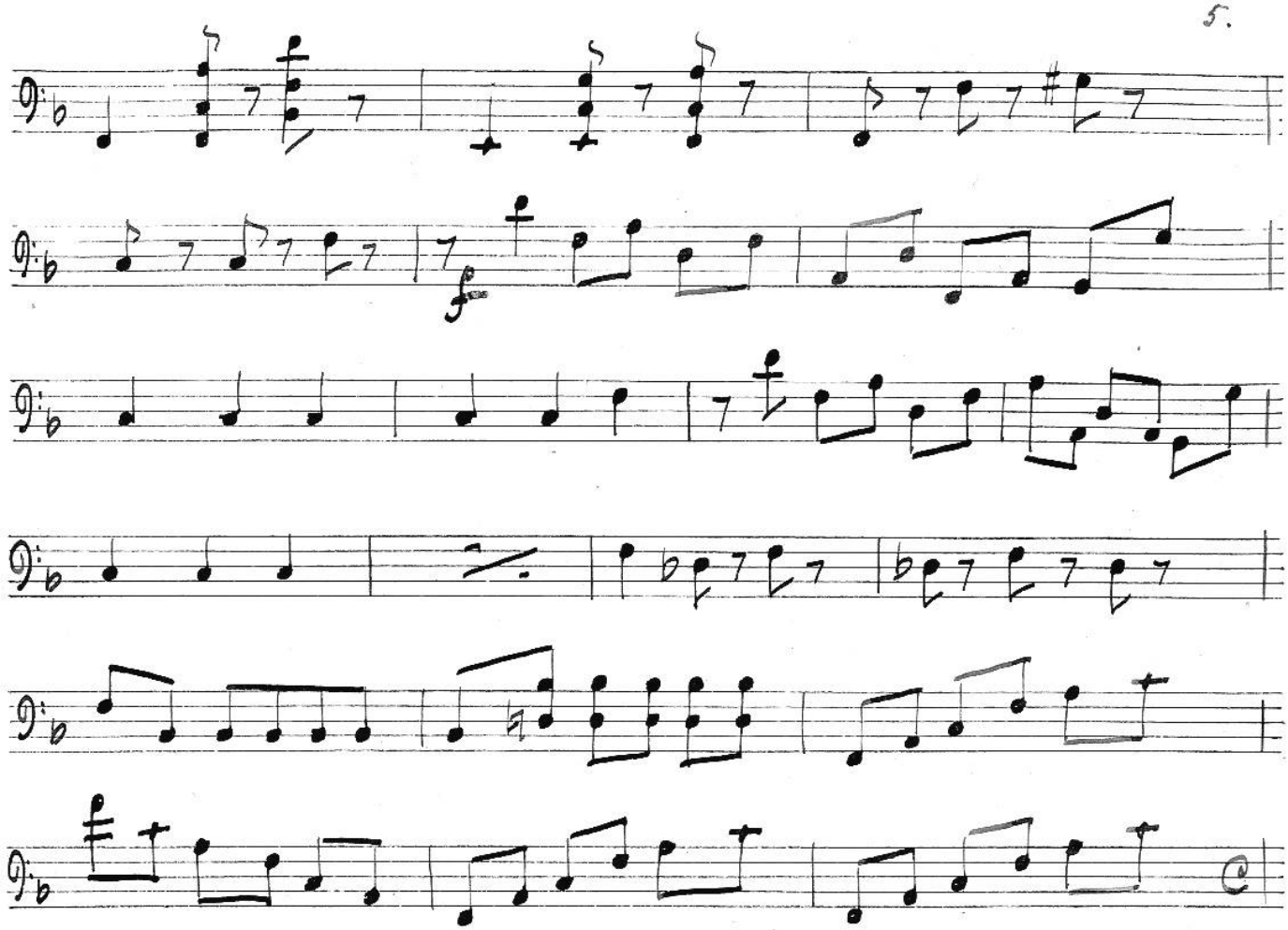

Cuema 3ª

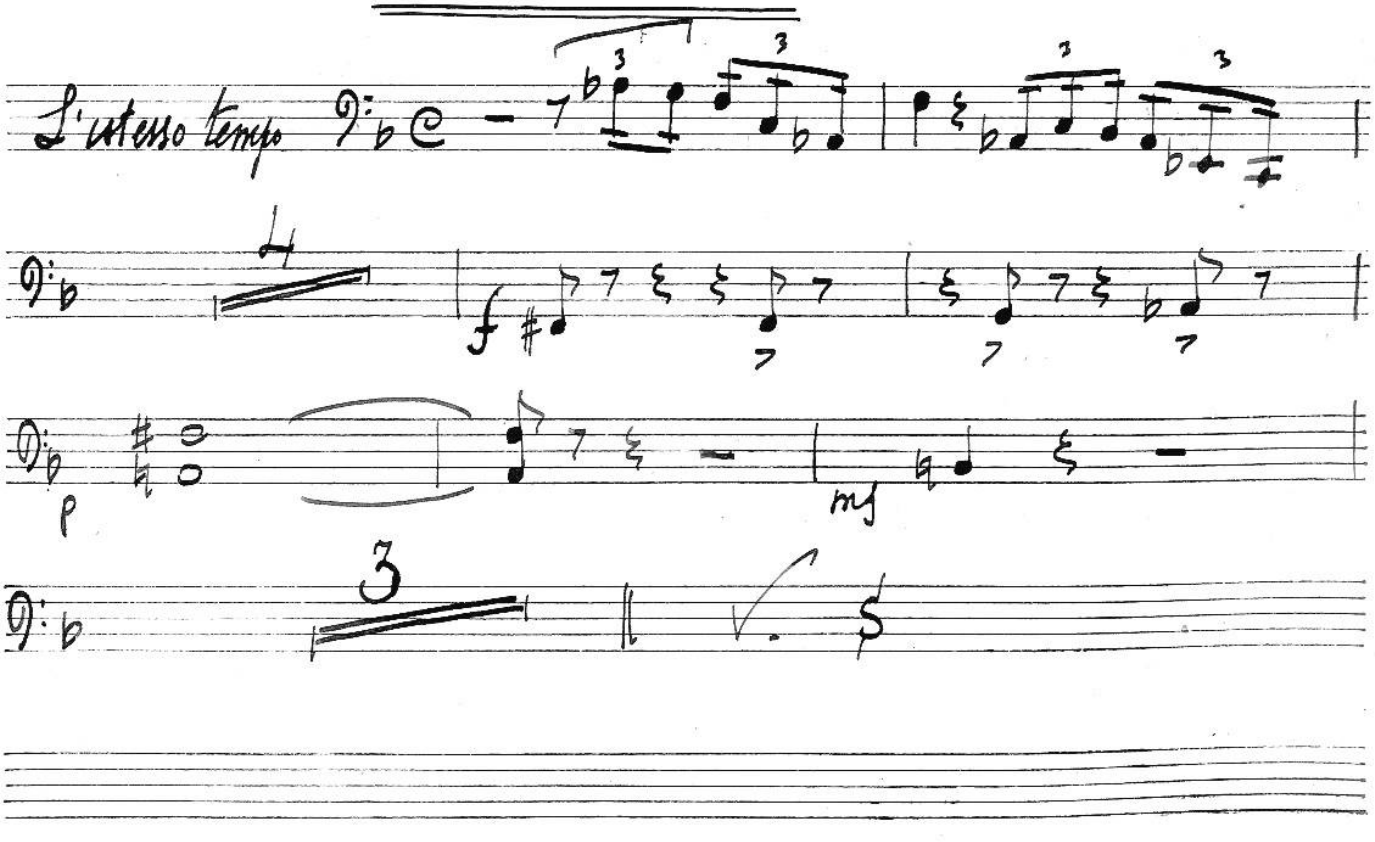

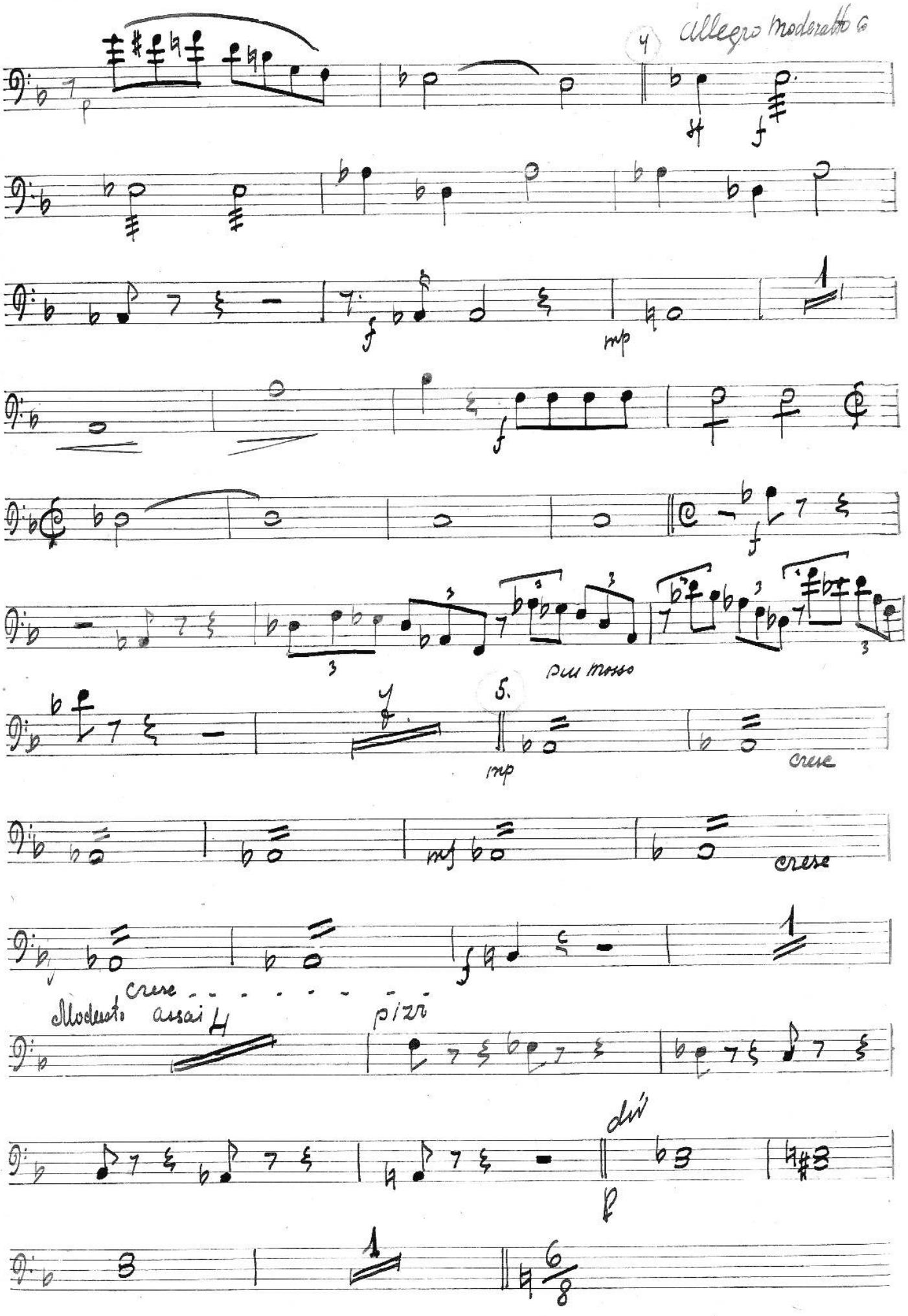
Allegro moderato
4
p
f
mp
5.
più mosso
mp
cresc
mf
cresc
cresc
Moderato assai
pizz
div
p

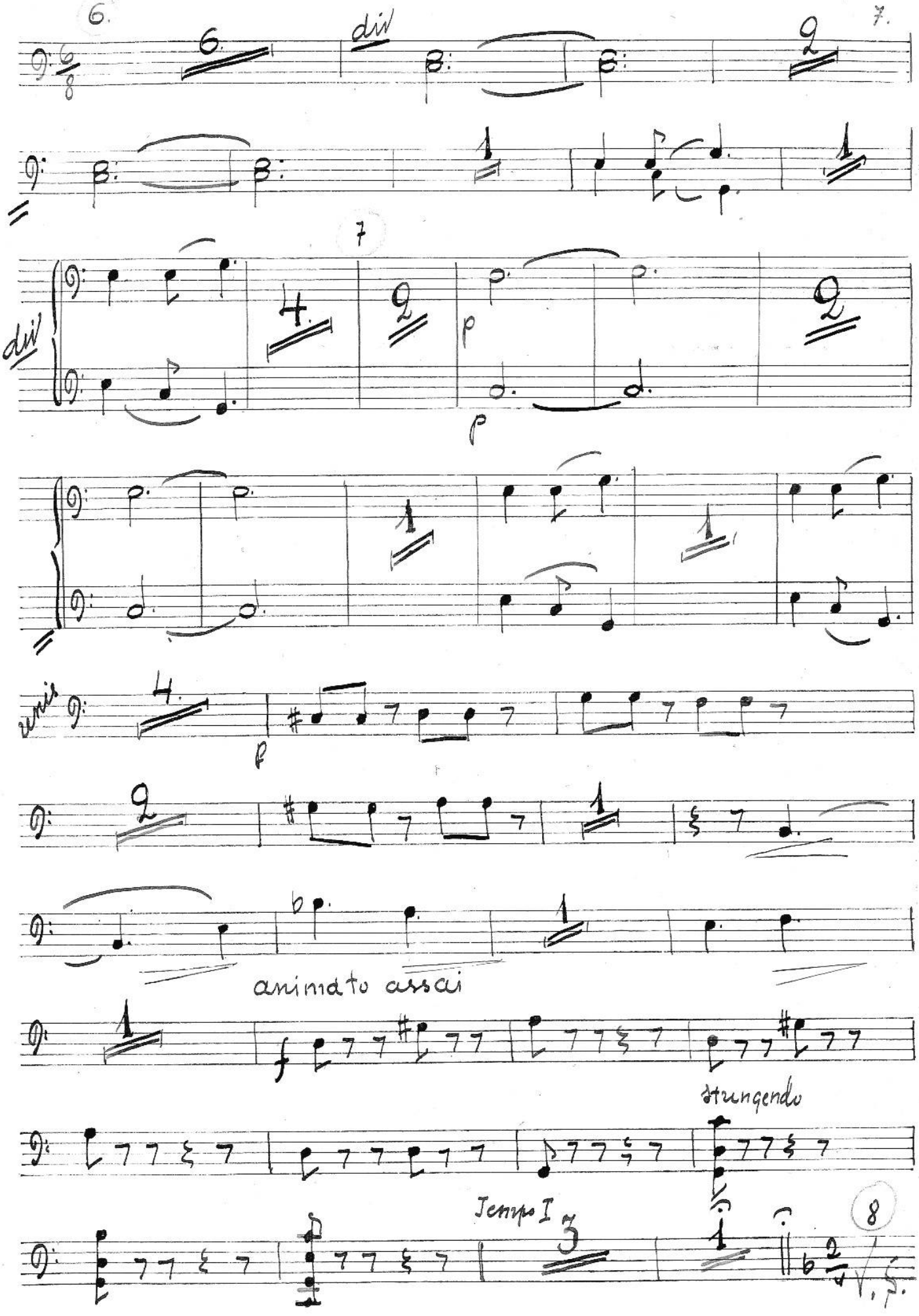
6.
7.
div
7
div
p
p
unis
p
animato assai
f
strungendo
Tempo I
8
V. S.

8.

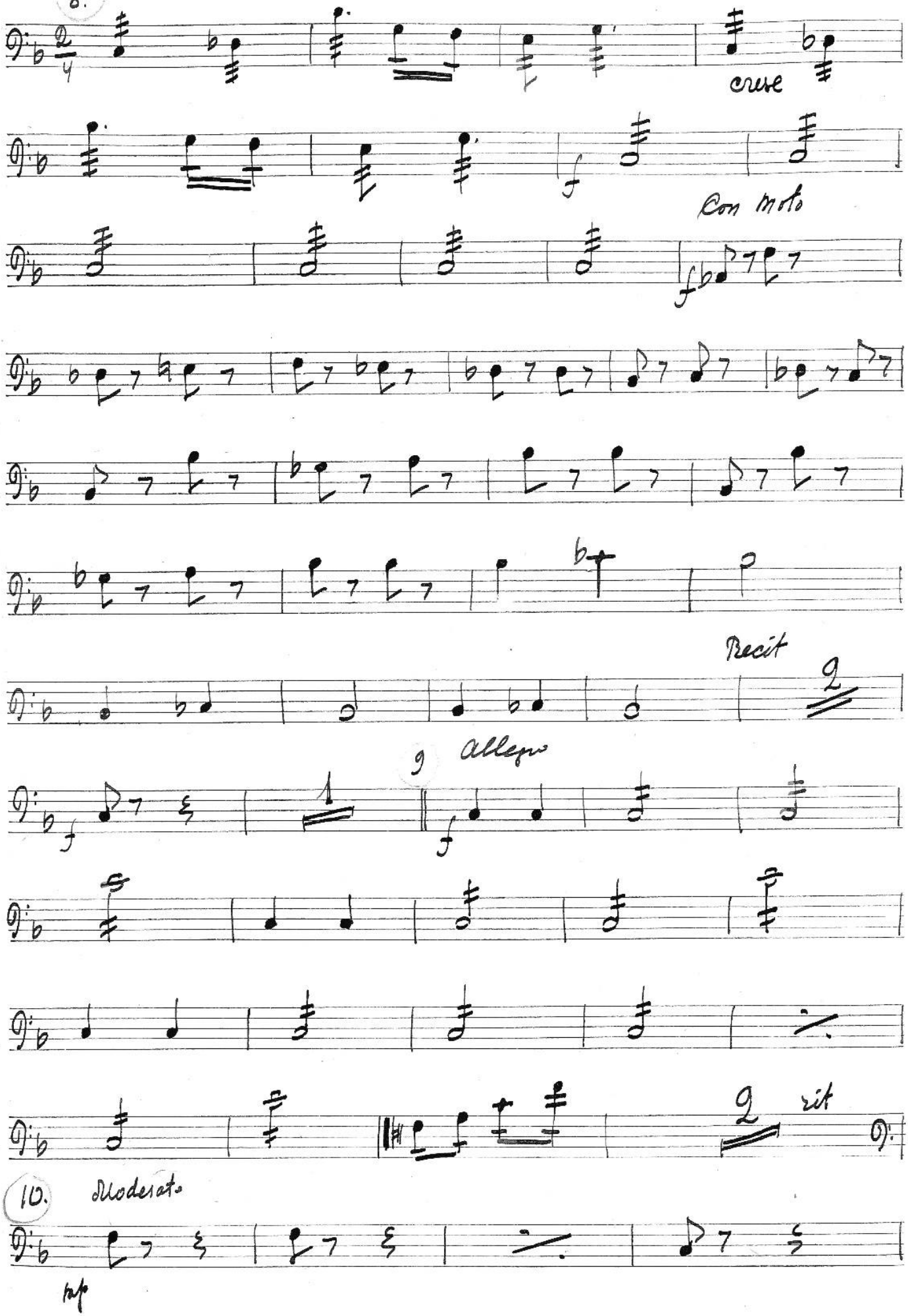

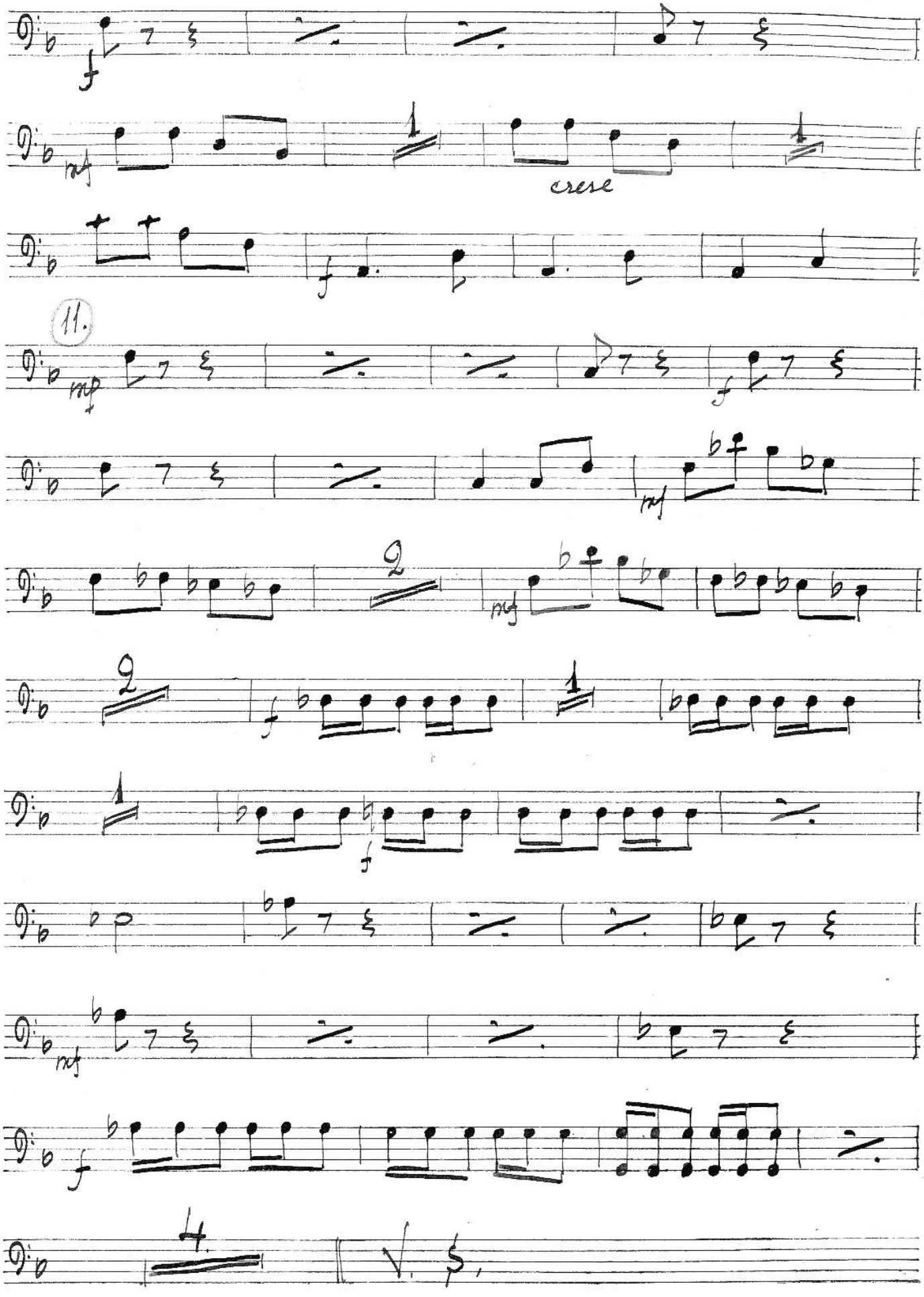
f
mf
cresc
f
11.
mp
f
mf
mf
f
f
mf
f
4.
V. S.

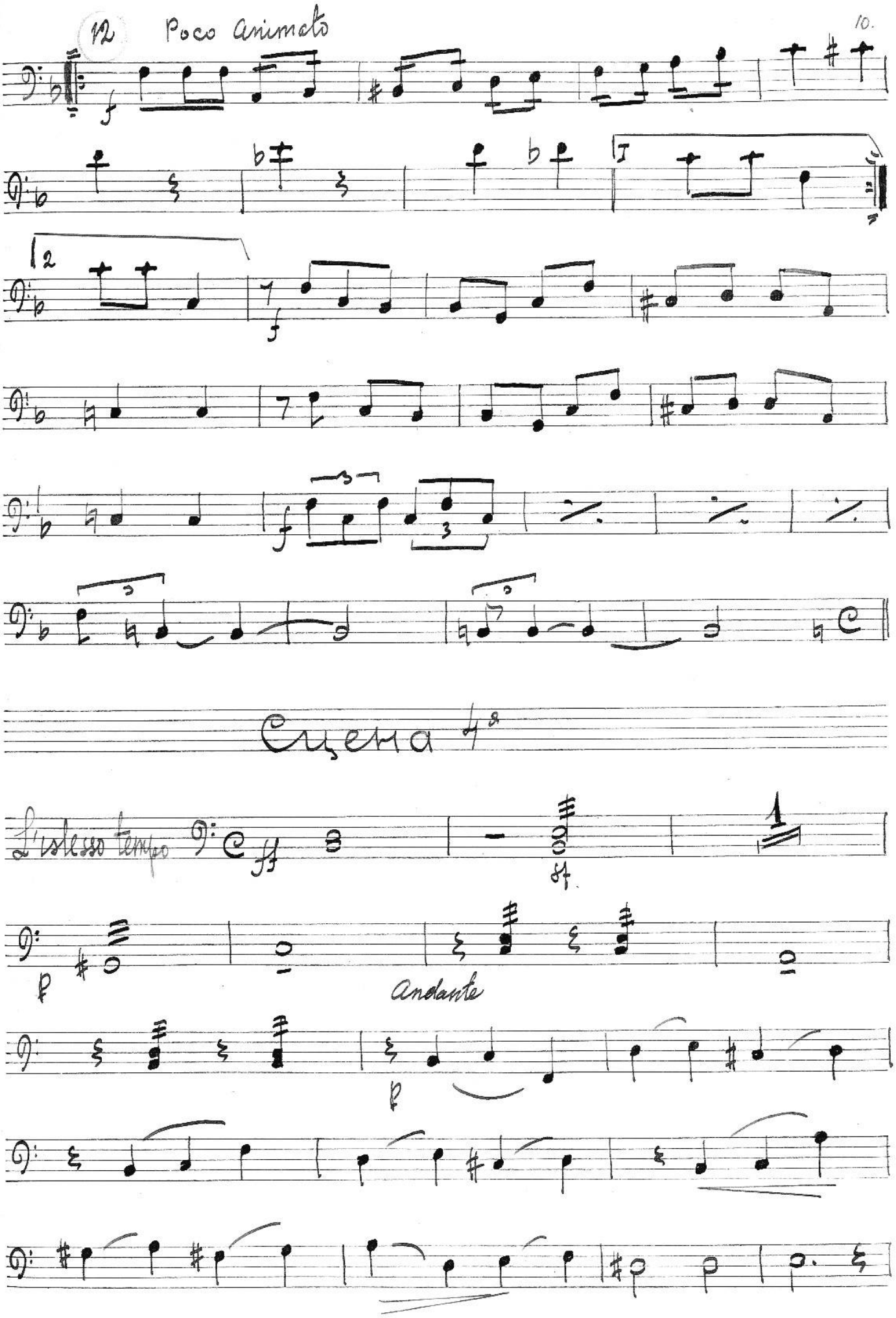
12
Poco animato
Cuena 4ª
L'istesso tempo
Andante

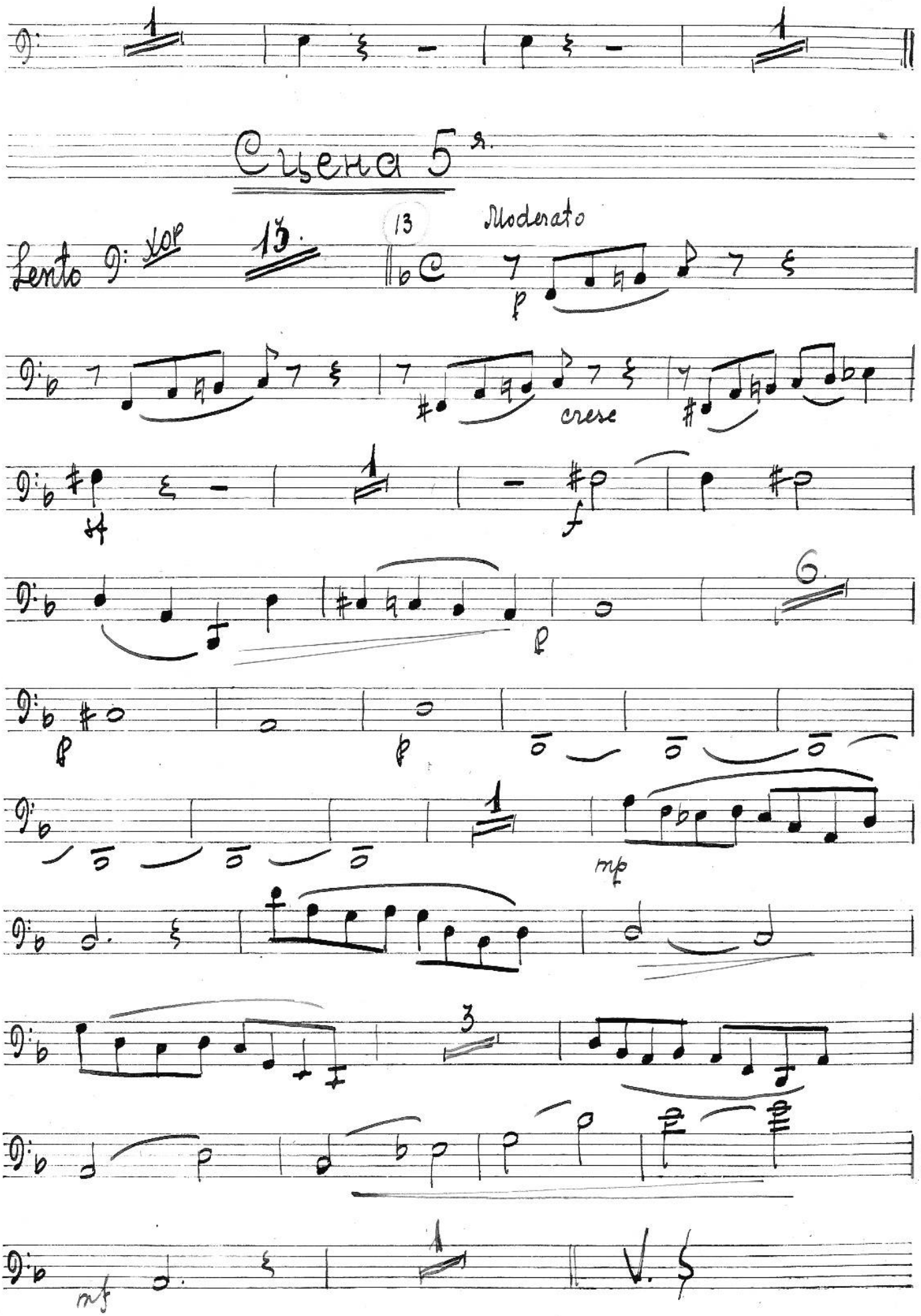
Сцена 5 я.
Lento
Moderato
cresc

14 Allegro moderato

Recitativo

15. Andante

Allegro non troppo

Moderato assai

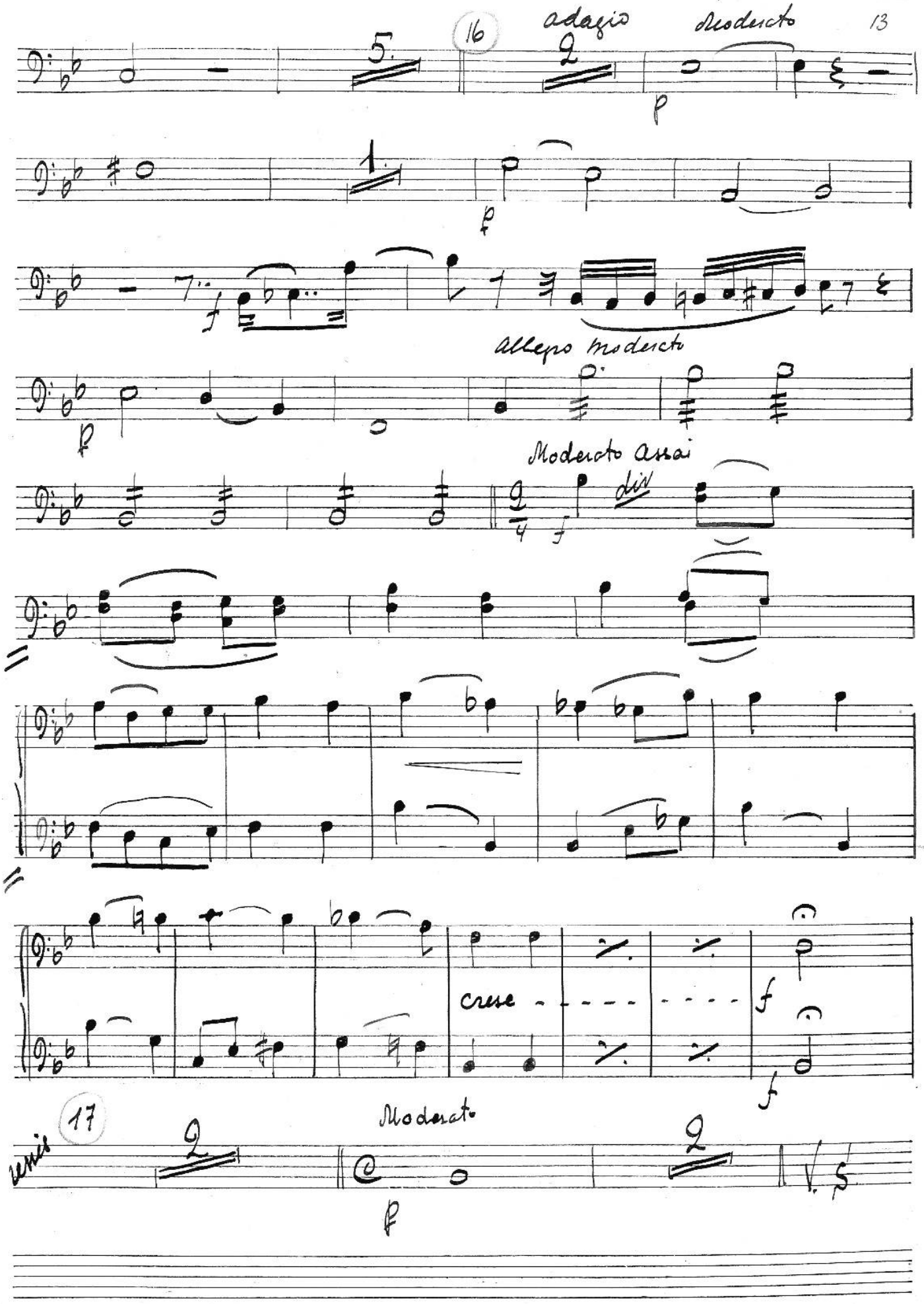
16
adagio
Moderato
Allegro moderato
Moderato assai
div
cresc
17
Moderato

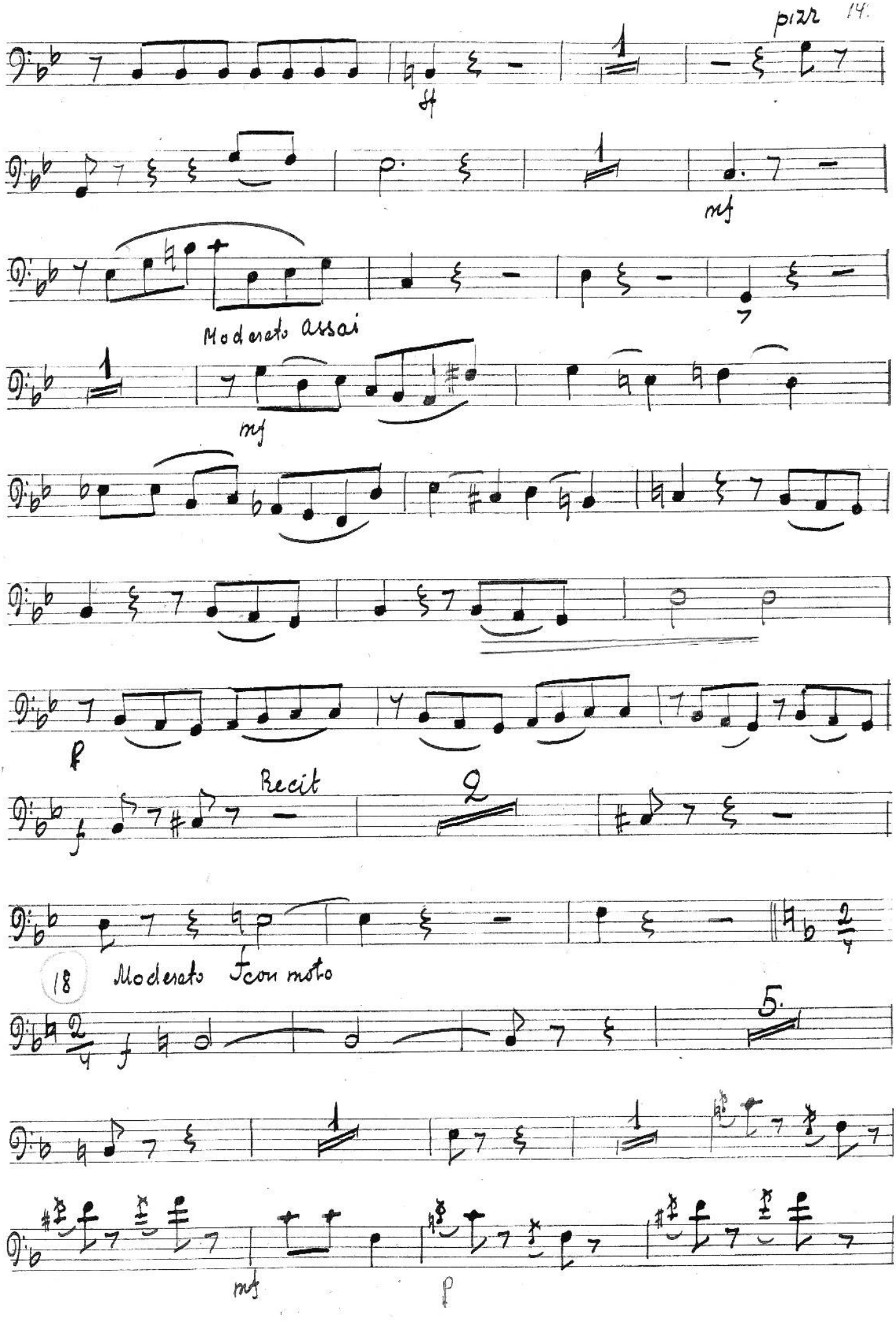
pizz
Moderato assai
Recit
18
Moderato con moto

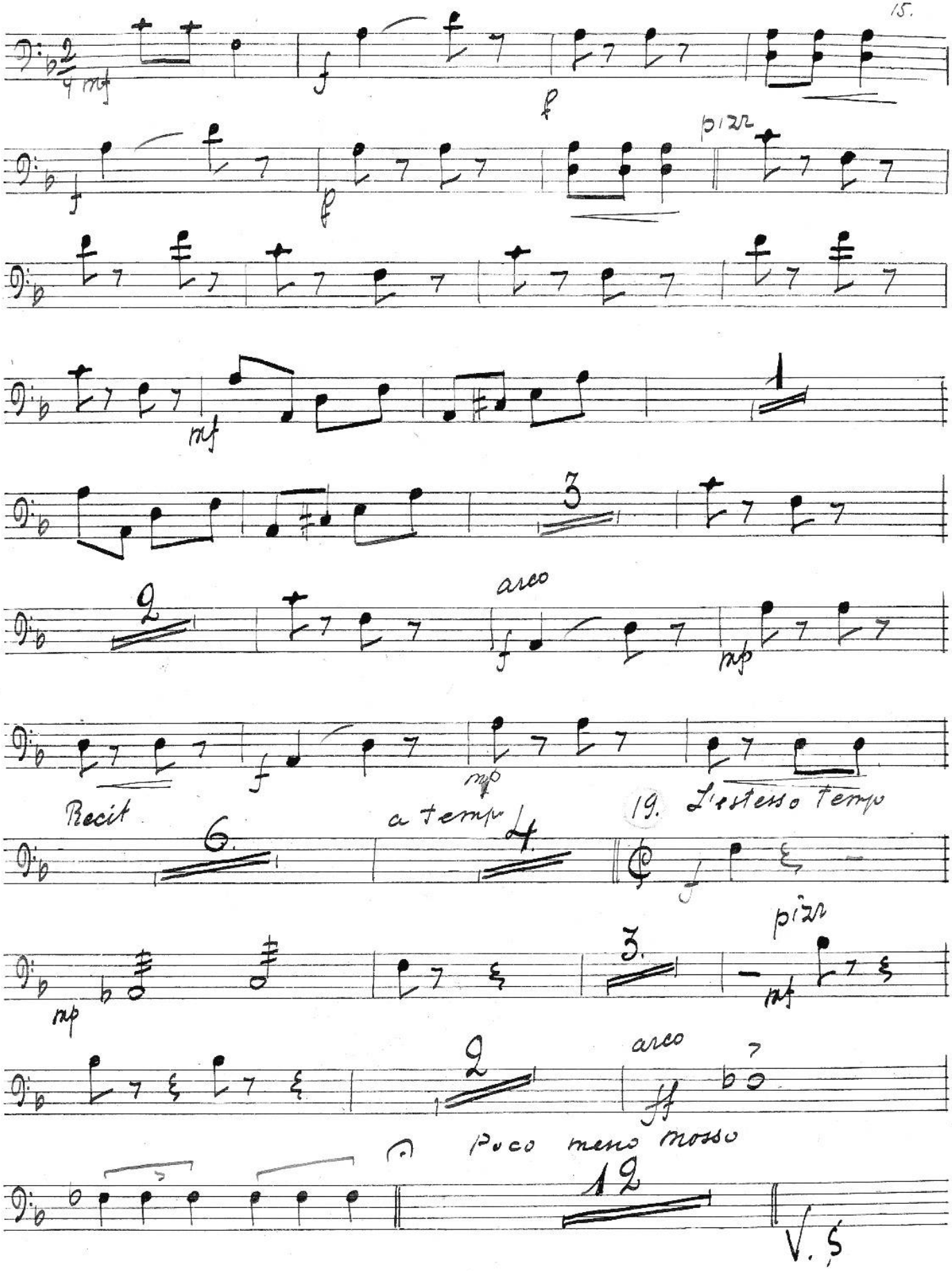

Музыкальная библиотека
№ 126170
Всесоюзного радиокомитета

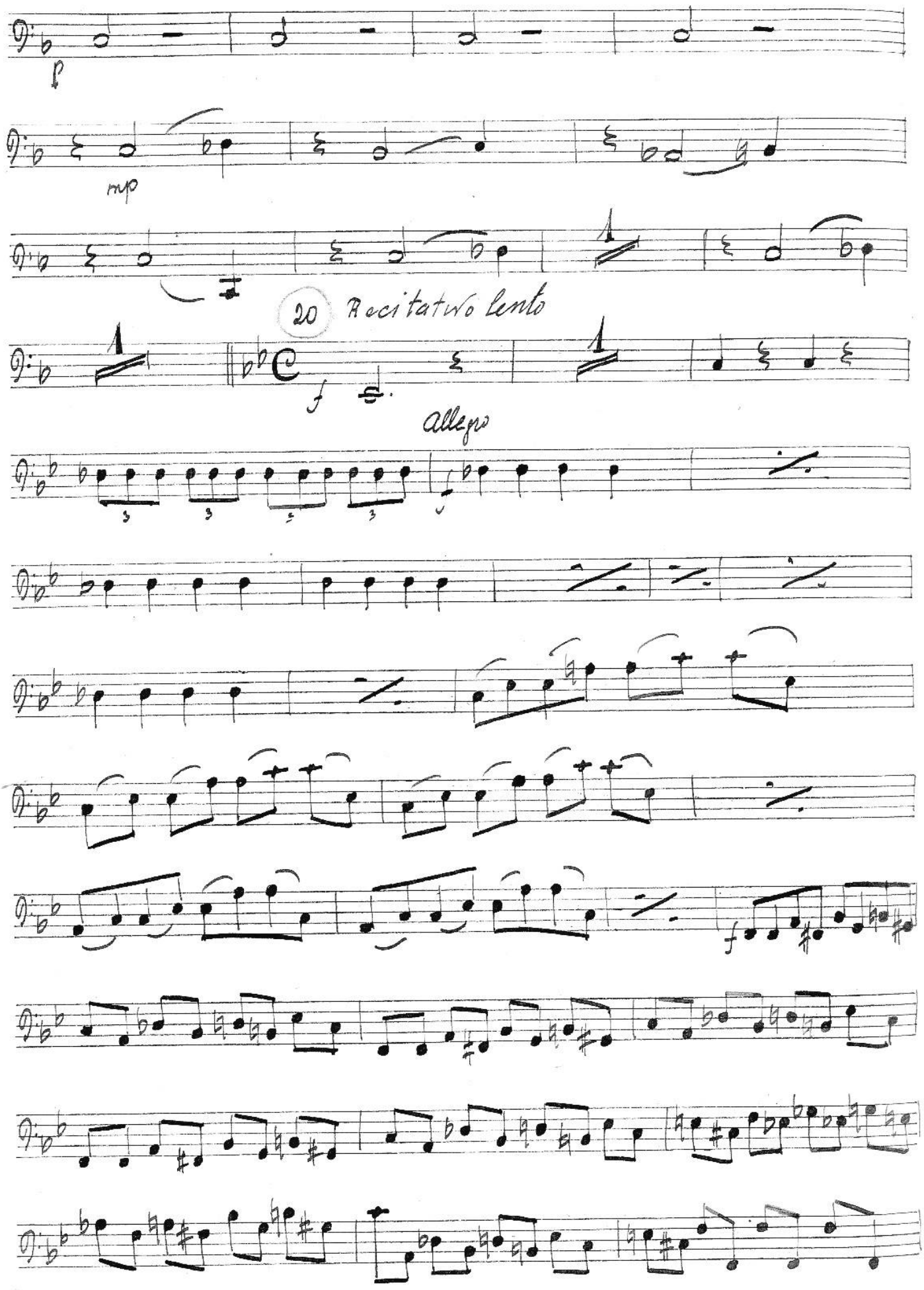
p
mp
20
Recitativo lento
f
Allegro
f

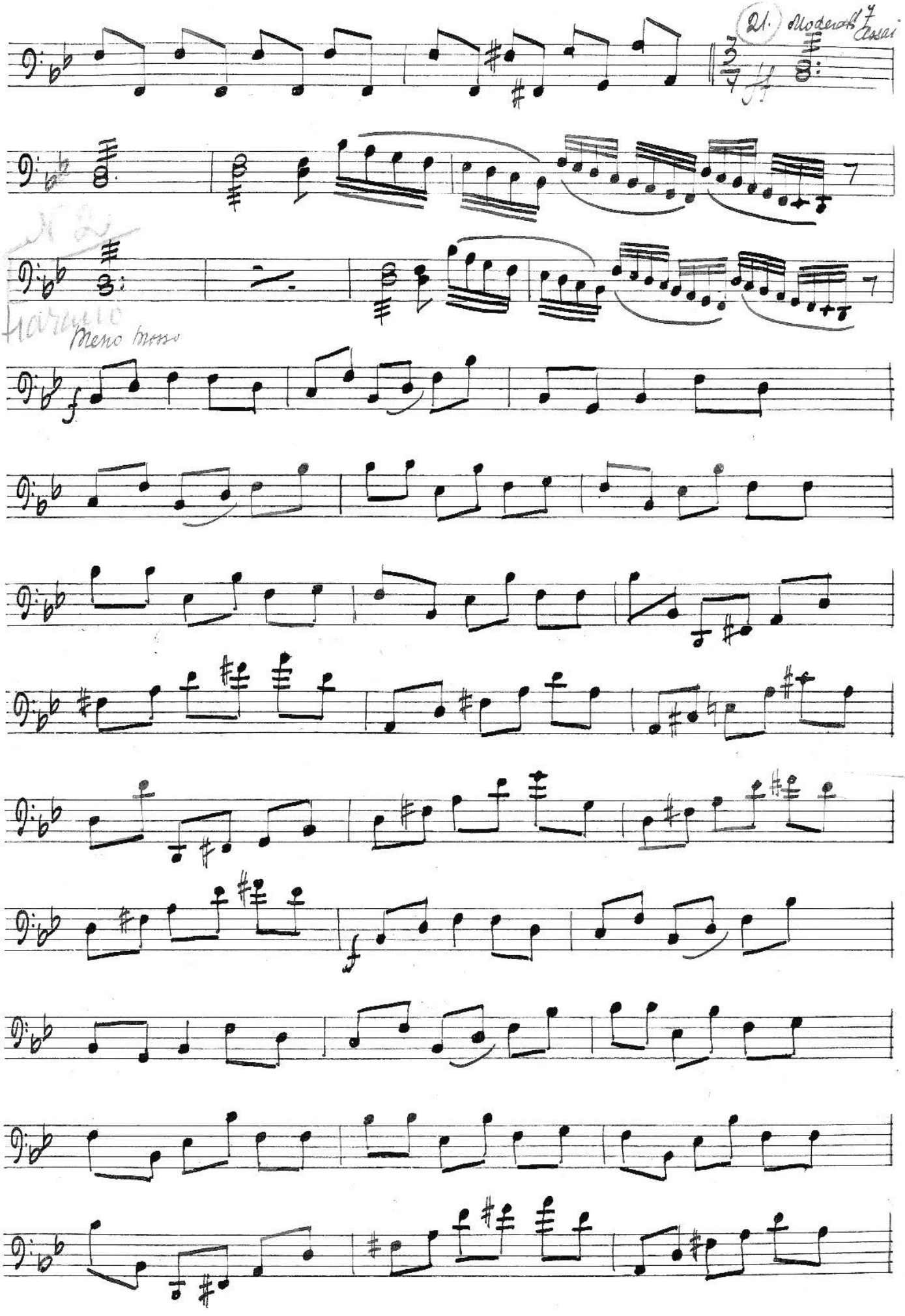
21. Moderato Ysaï
Meno mosso

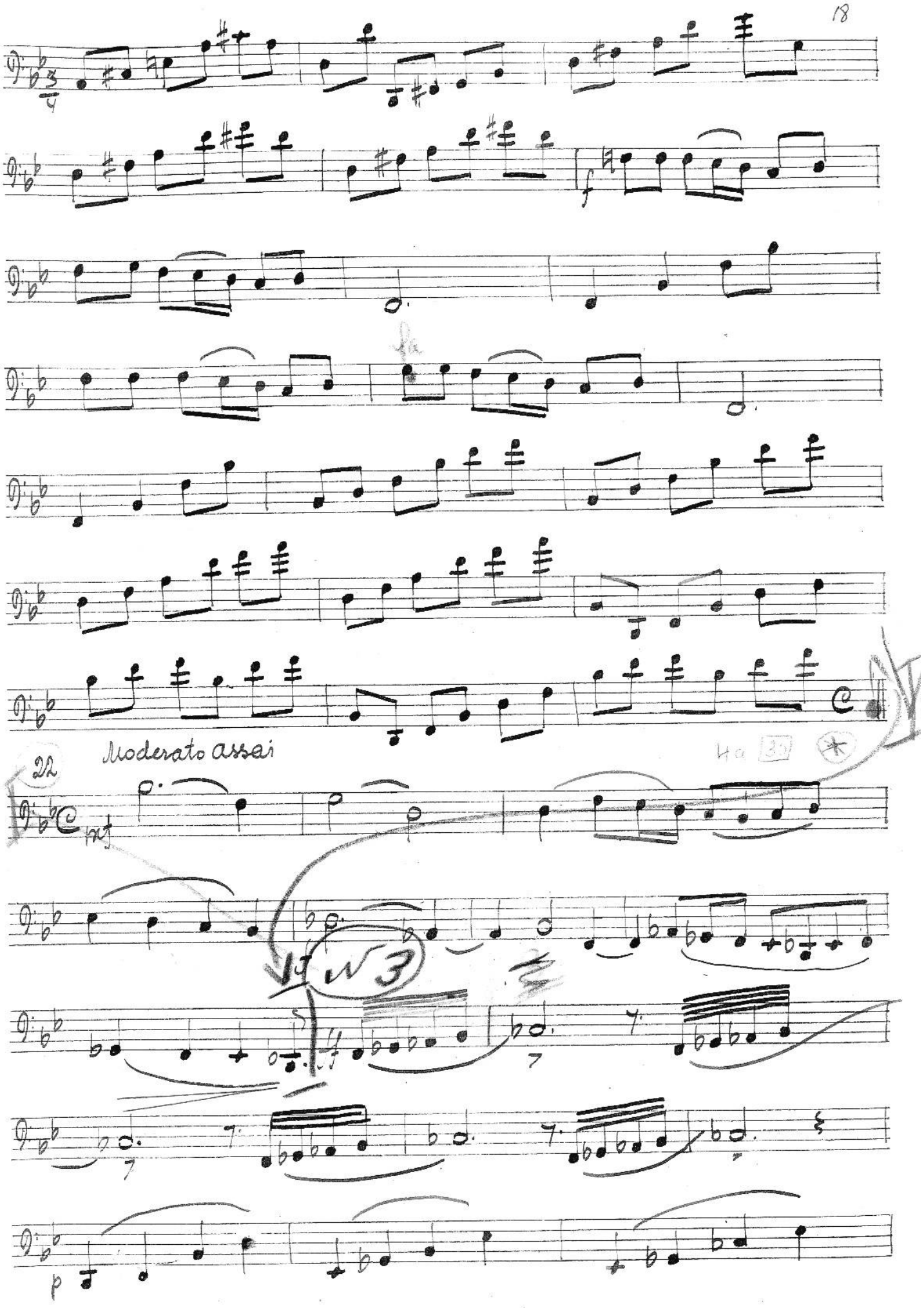
Moderato assai
22
N 3

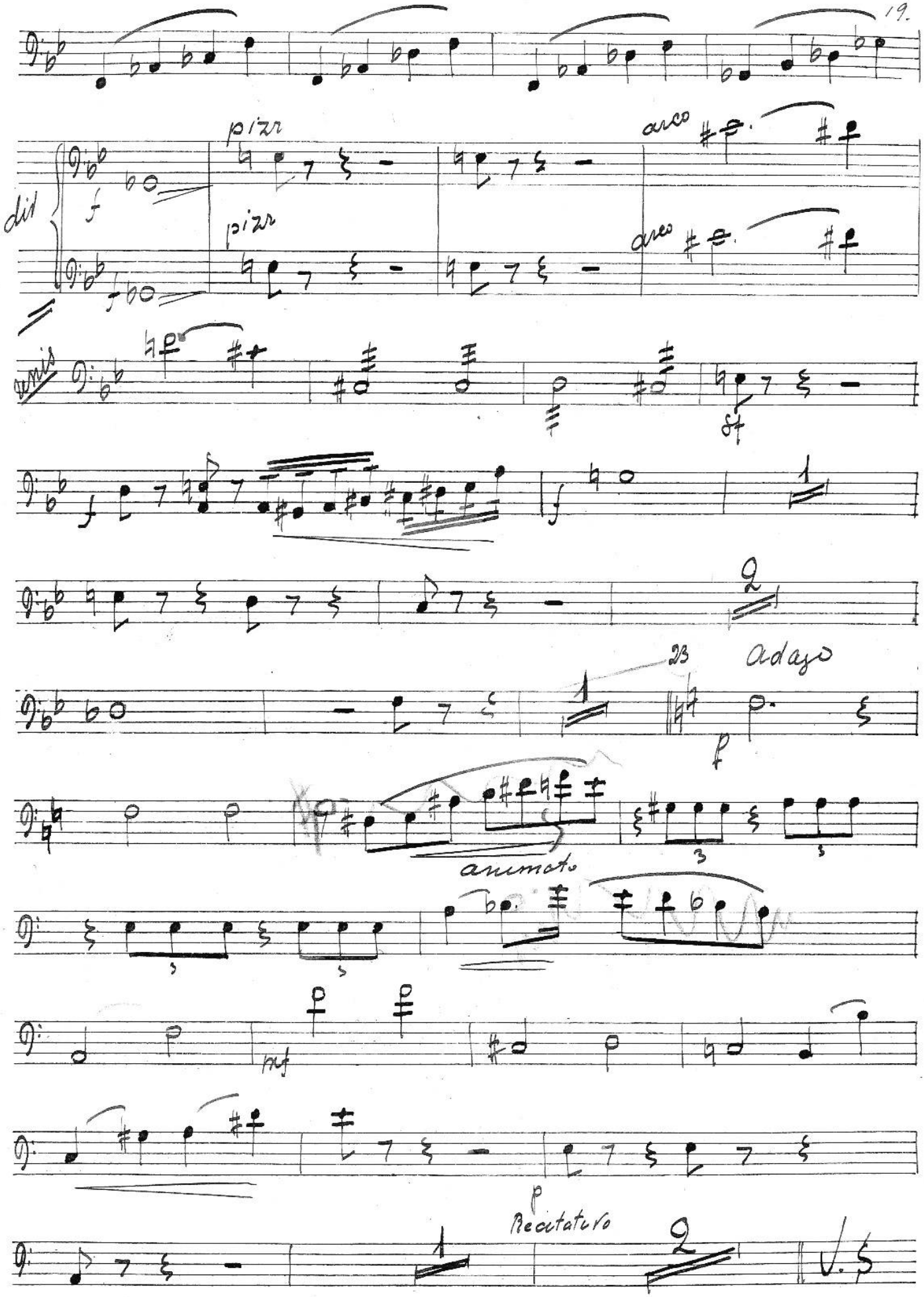
pizz
arco
div
f
pizz
arco
unis
sf
f
f
1
2
23
Adagio
p
animato
mf
p
Recitativo
1
2
V.S

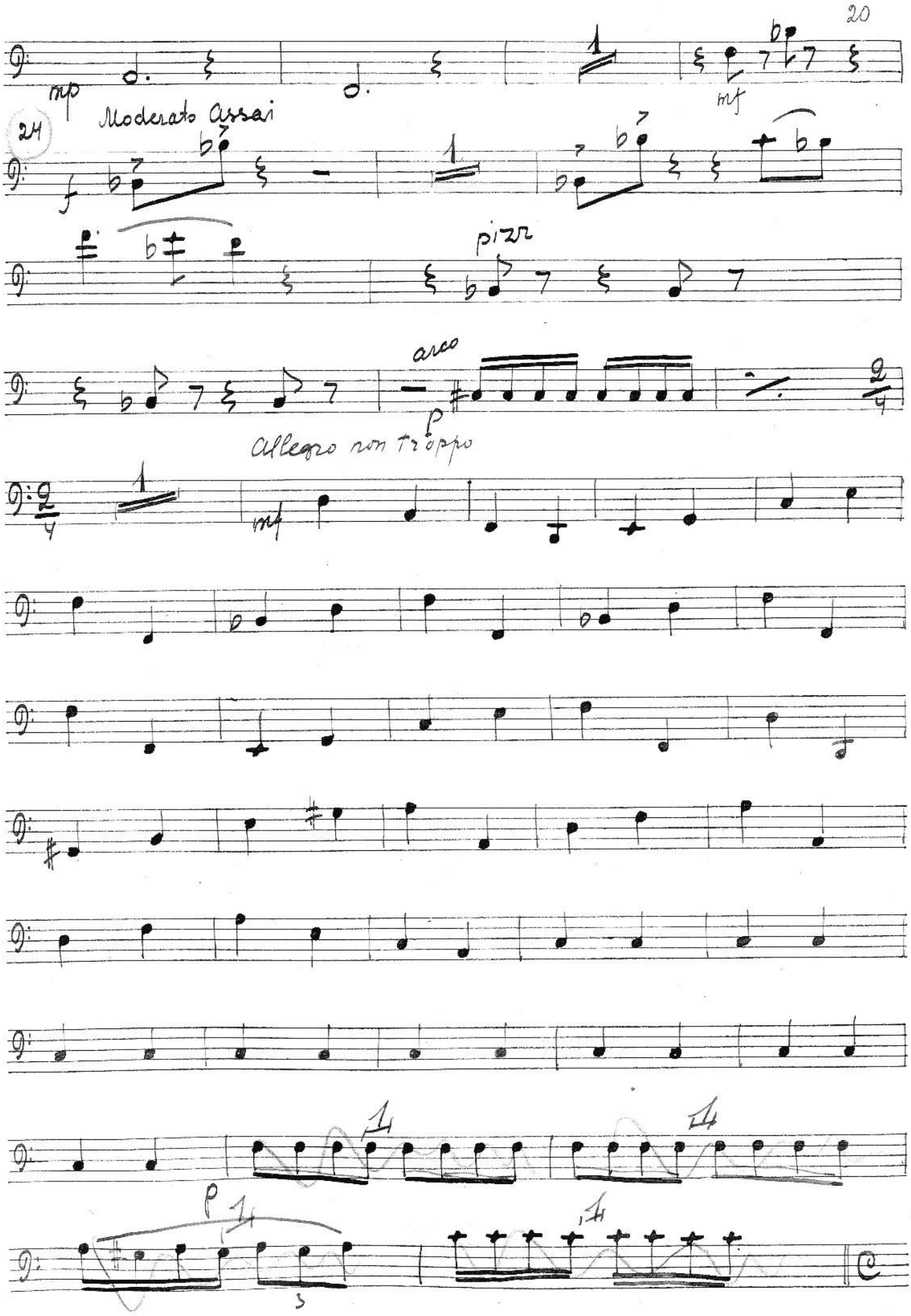
mp
mf
24
Moderato assai
f
pizz
arco
p
Allegro non troppo
mf
p

25. Moderato assai

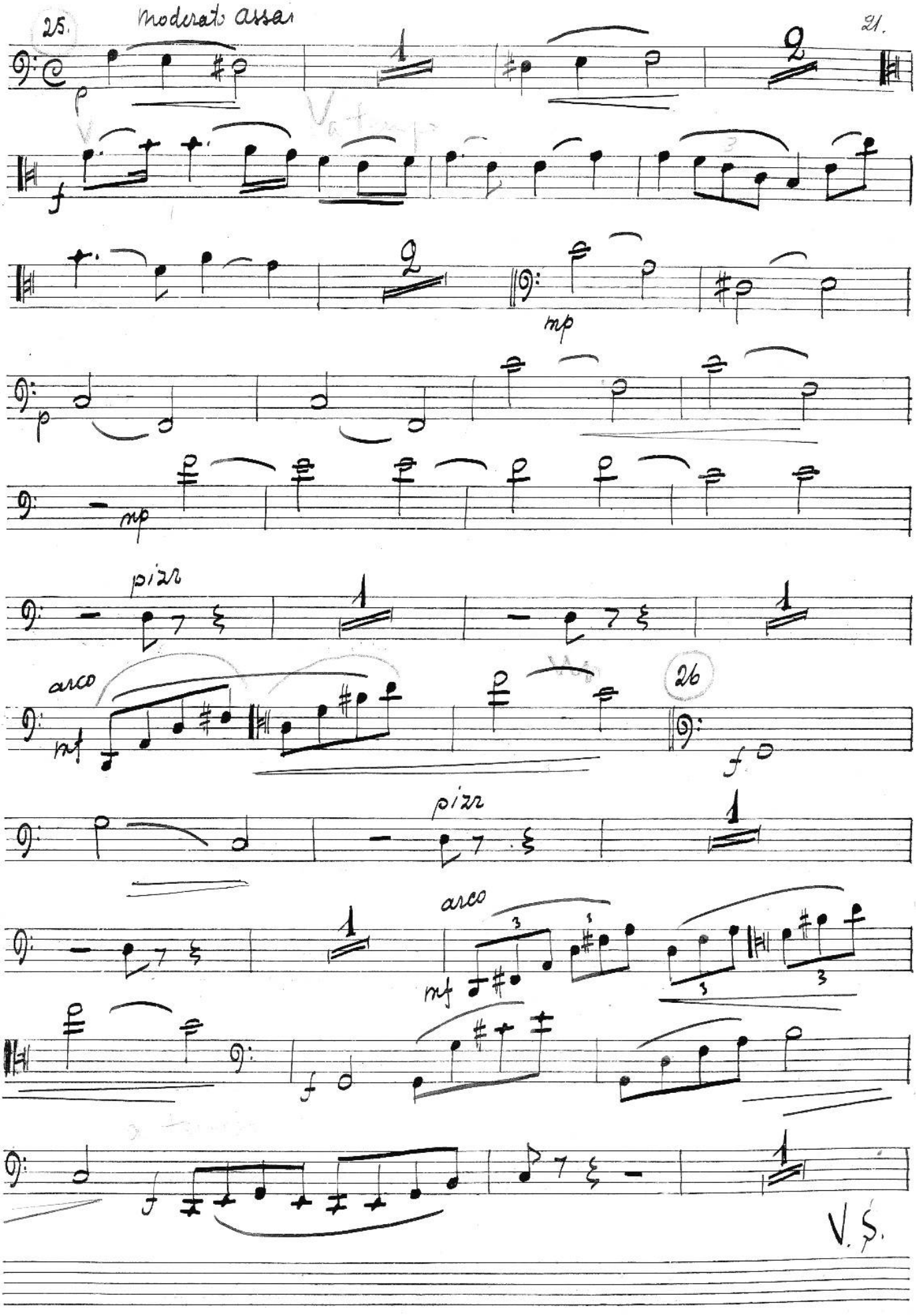

V.S.

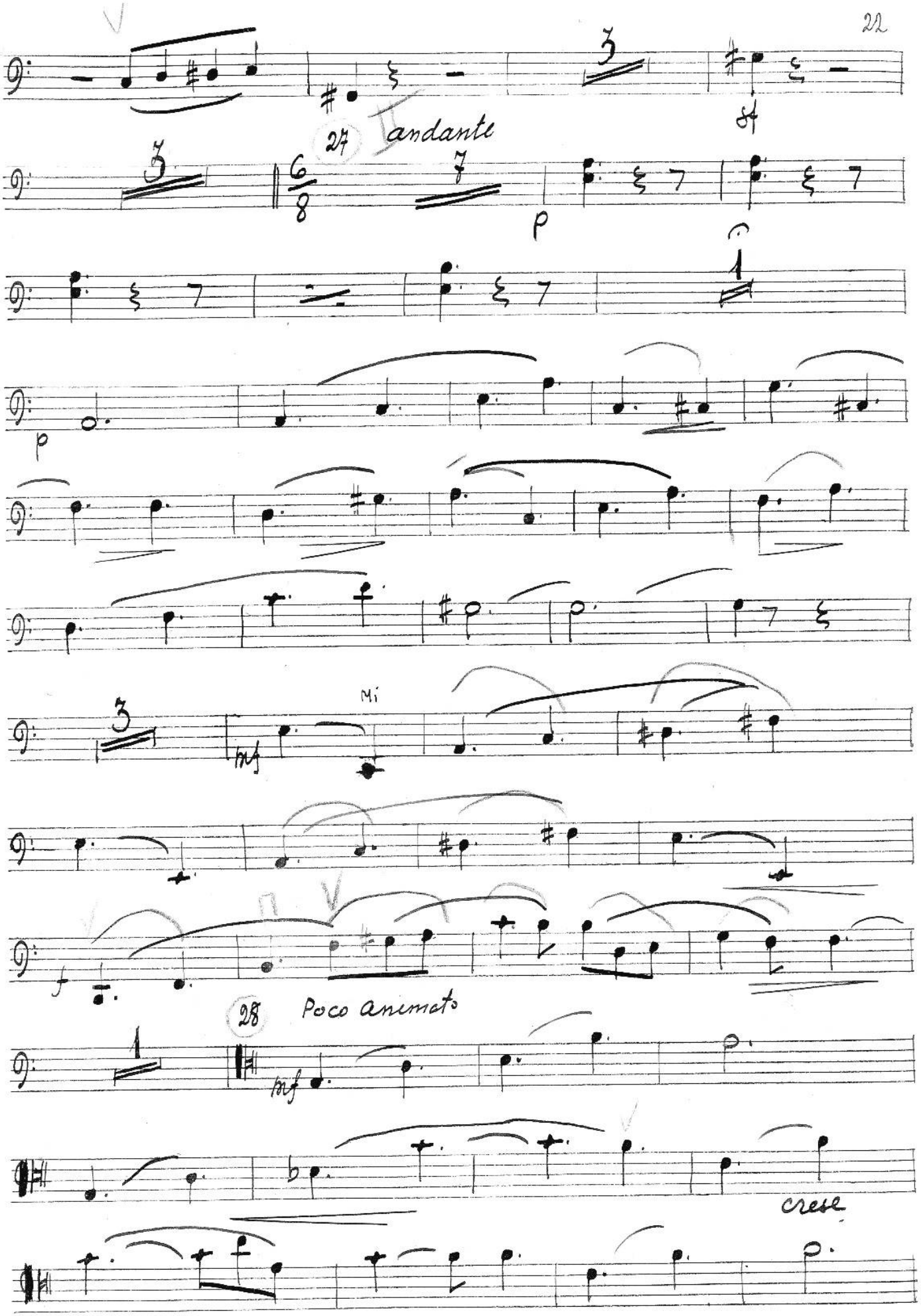
27 Andante
p
28 Poco animato
mf
cresc.

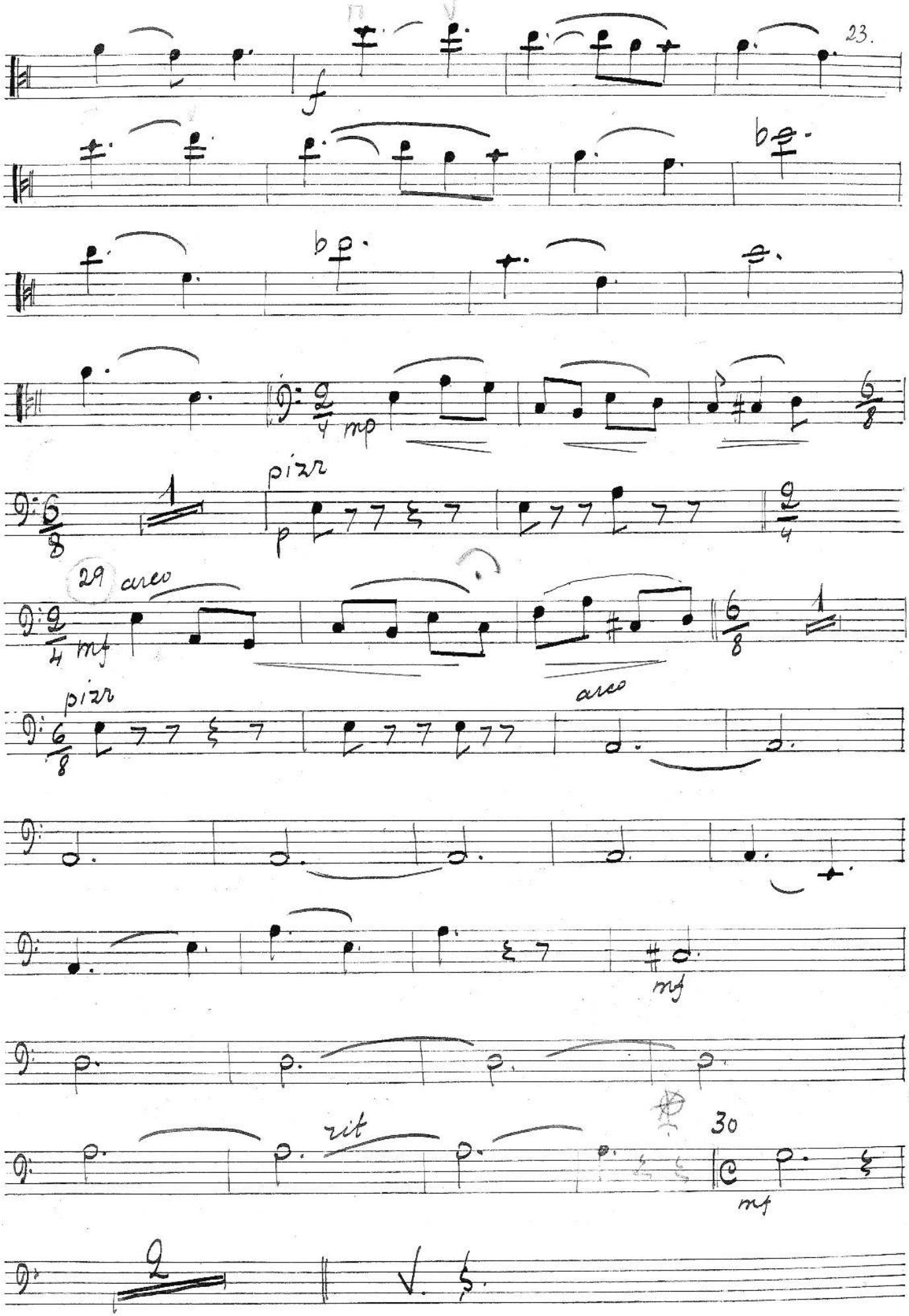
f
mp
pizz
p
29
arco
mf
pizz
arco
mf
rit
30
mf

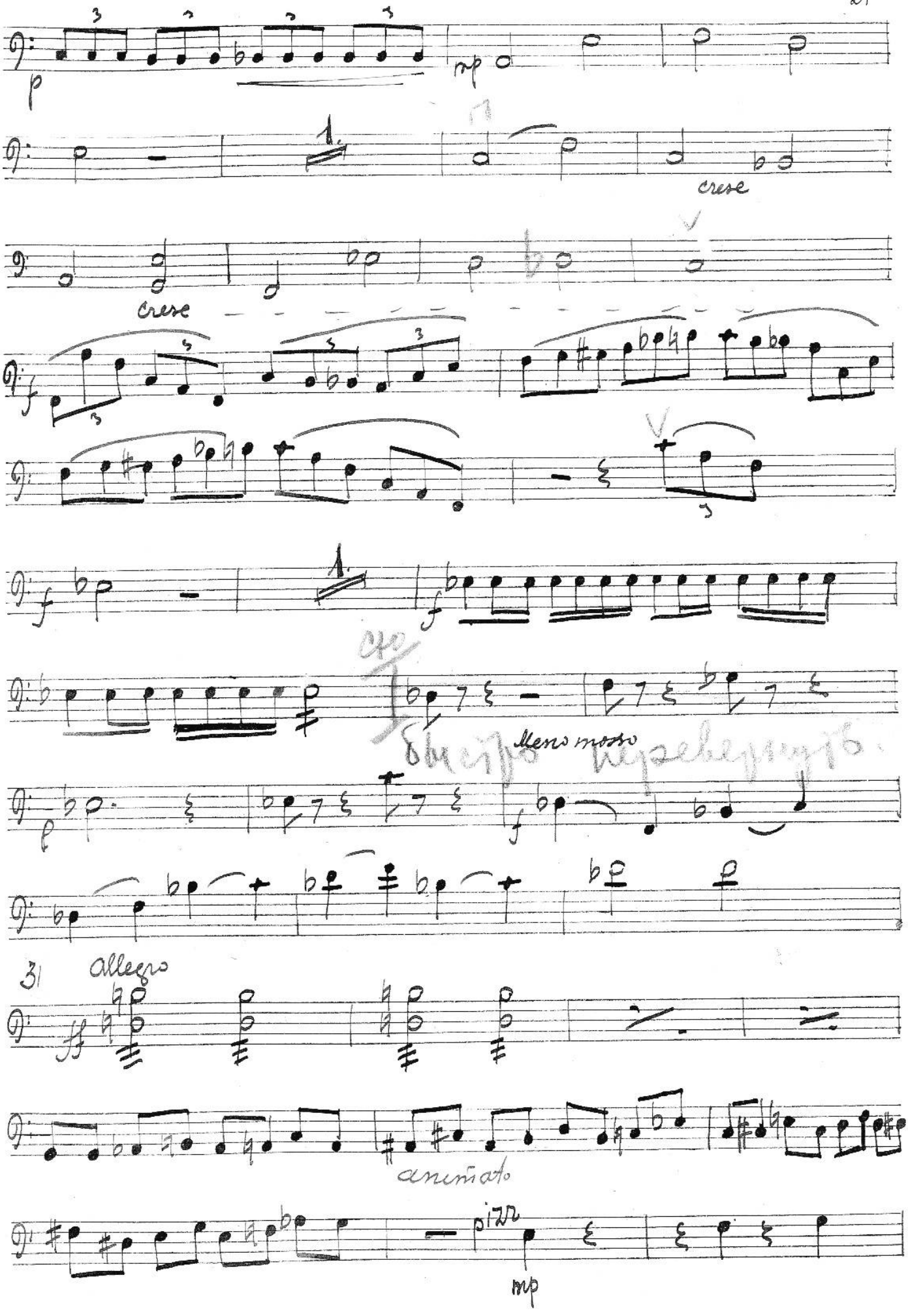
cresc
cresc
Meno mosso
31
Allegro
animato

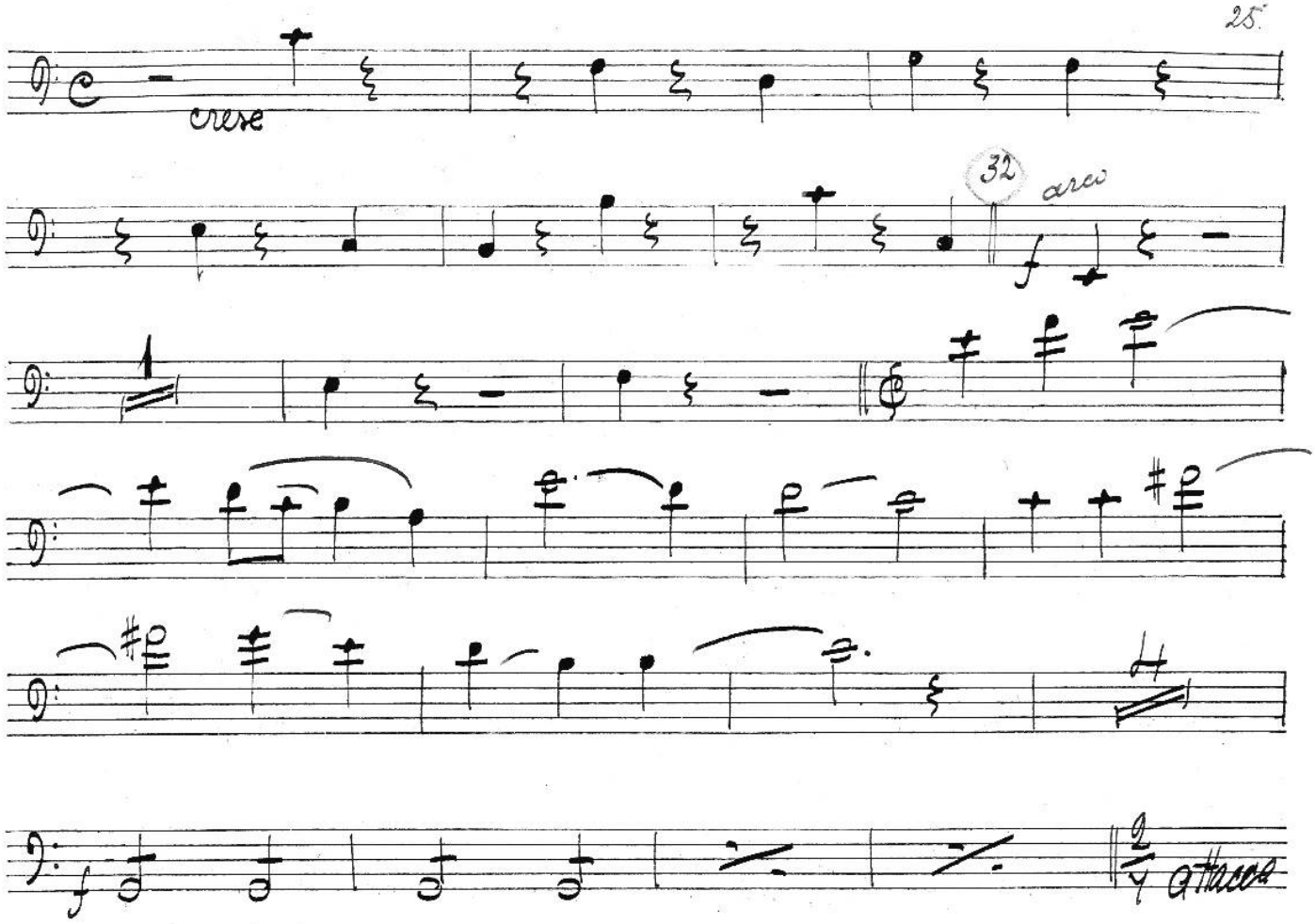
cresc
32
arco
f
attacca

Сцена 6я

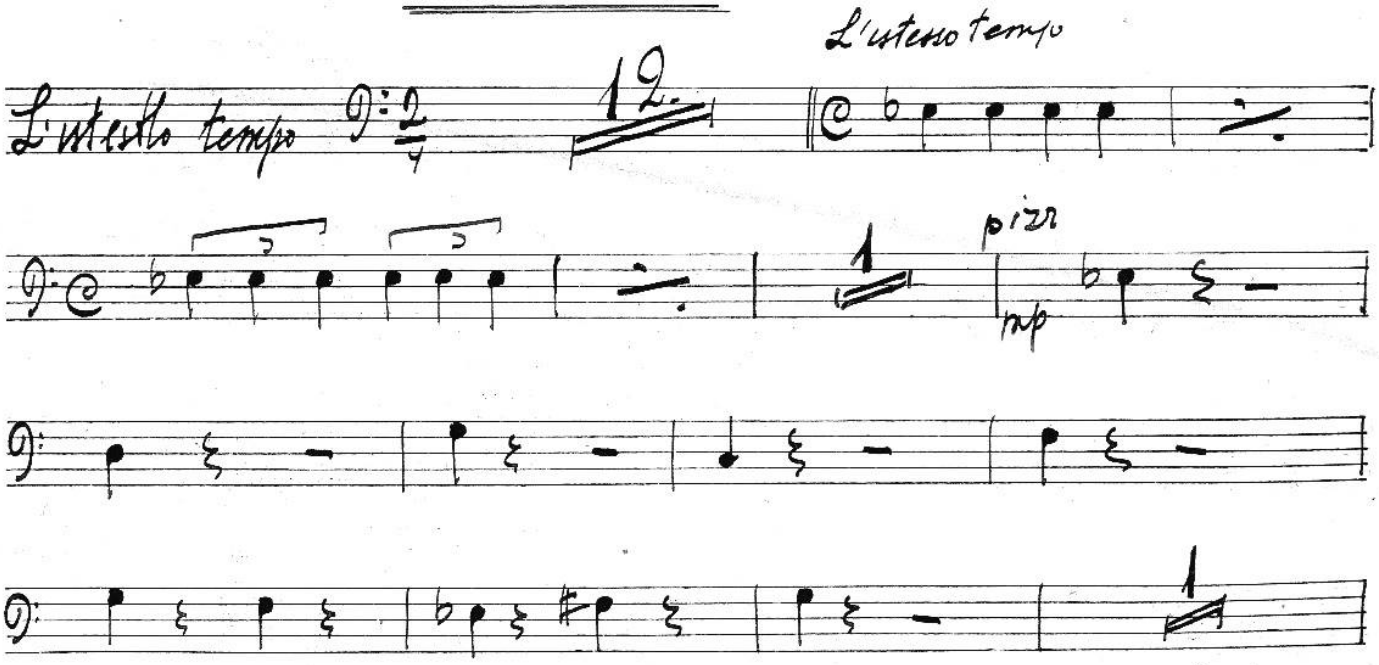
L'istesso tempo
L'istesso tempo
12.
pizz
mp

V. S.

arco

arco

II

mf

cresc

Пляска плясунов и скоморохов

33

Poco meno mosso

f

mp

sf

mp

sf

mp

sf

mp

sf

mp

3

f

5

f

mp

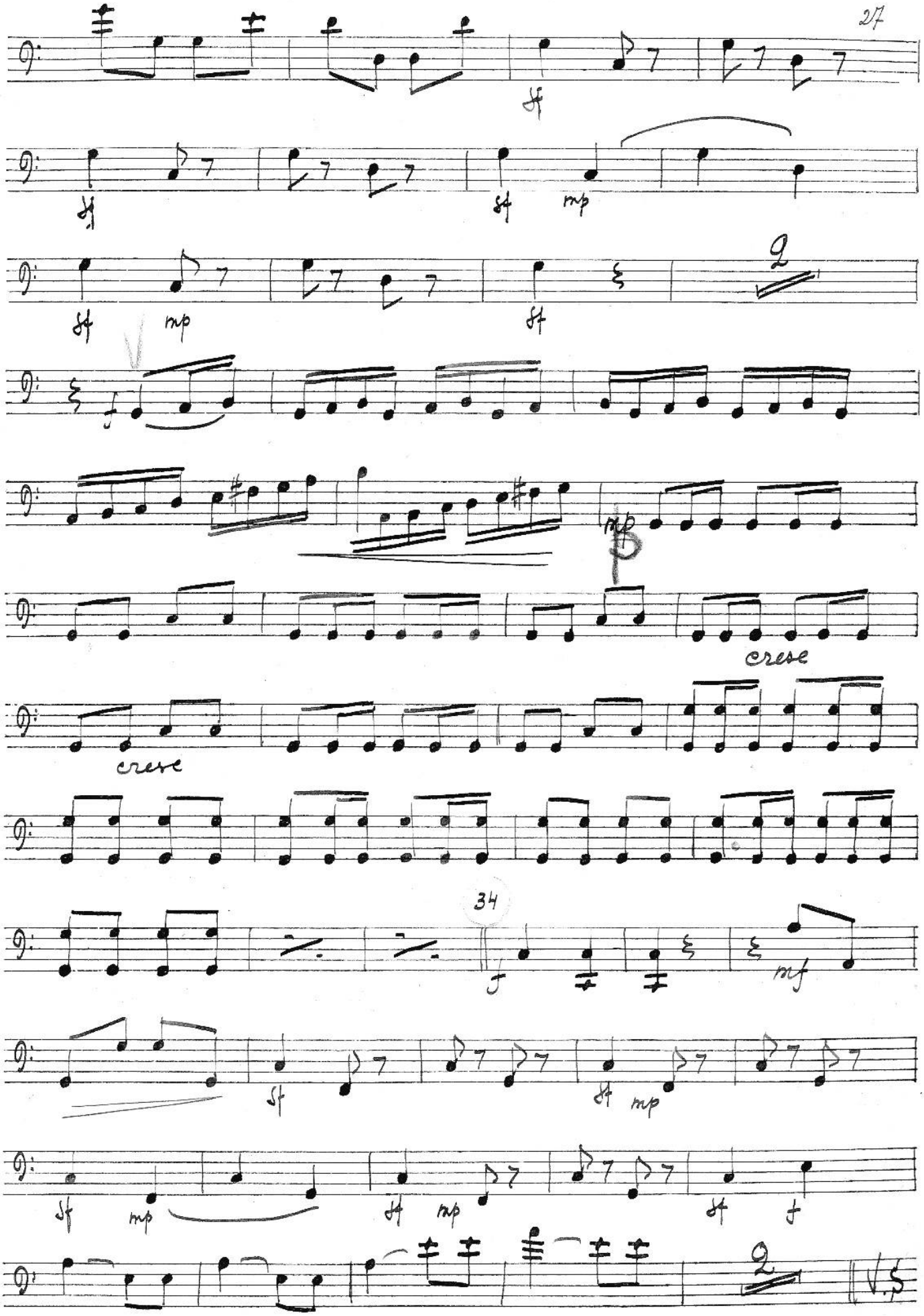
sf
sf mp
sf mp
2
mp
cresc
cresc
34
f
mf
sf
sf mp
sf mp
sf f
2
V.S

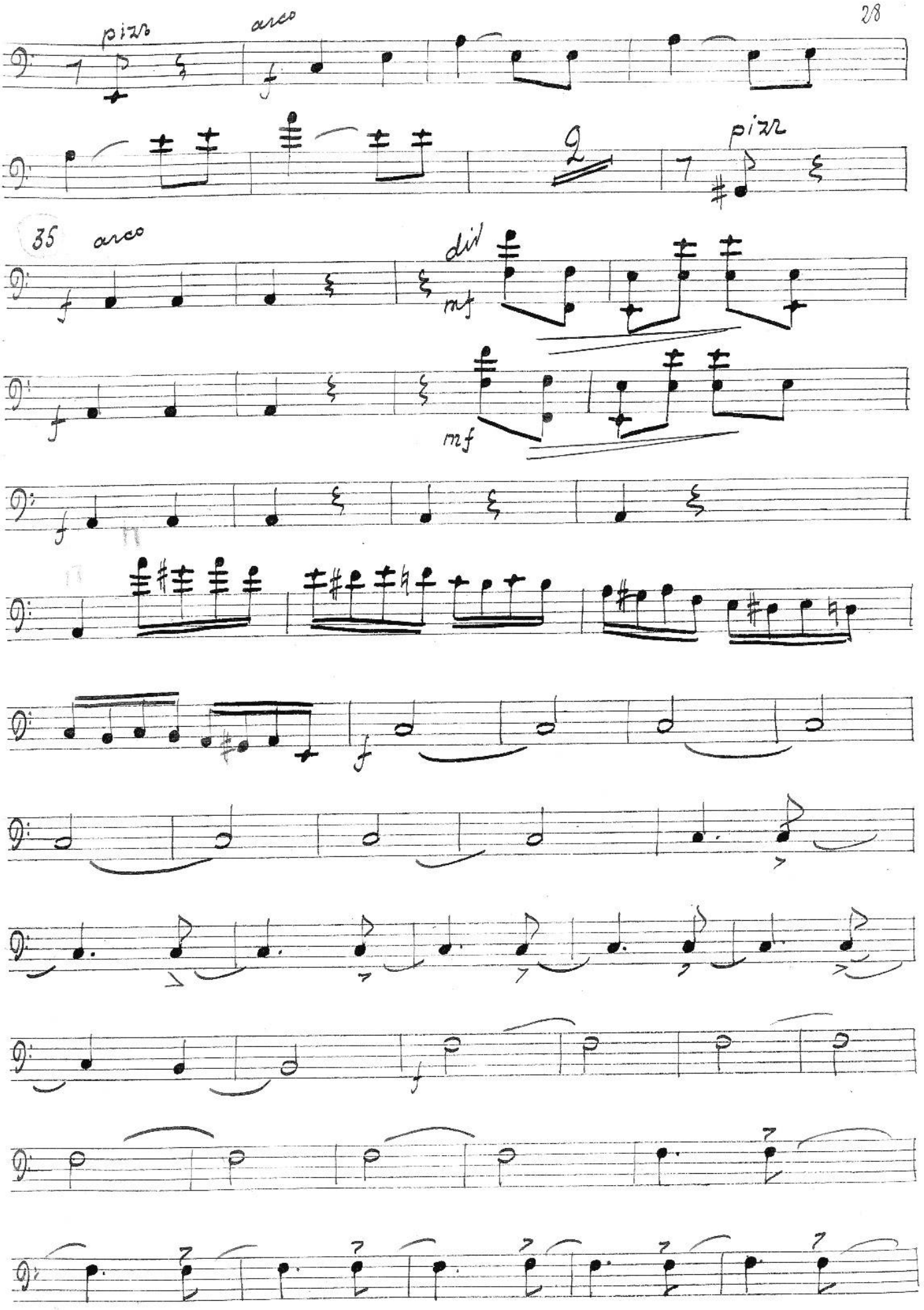
pizz
arco
pizz
35
arco
div
mf
mf

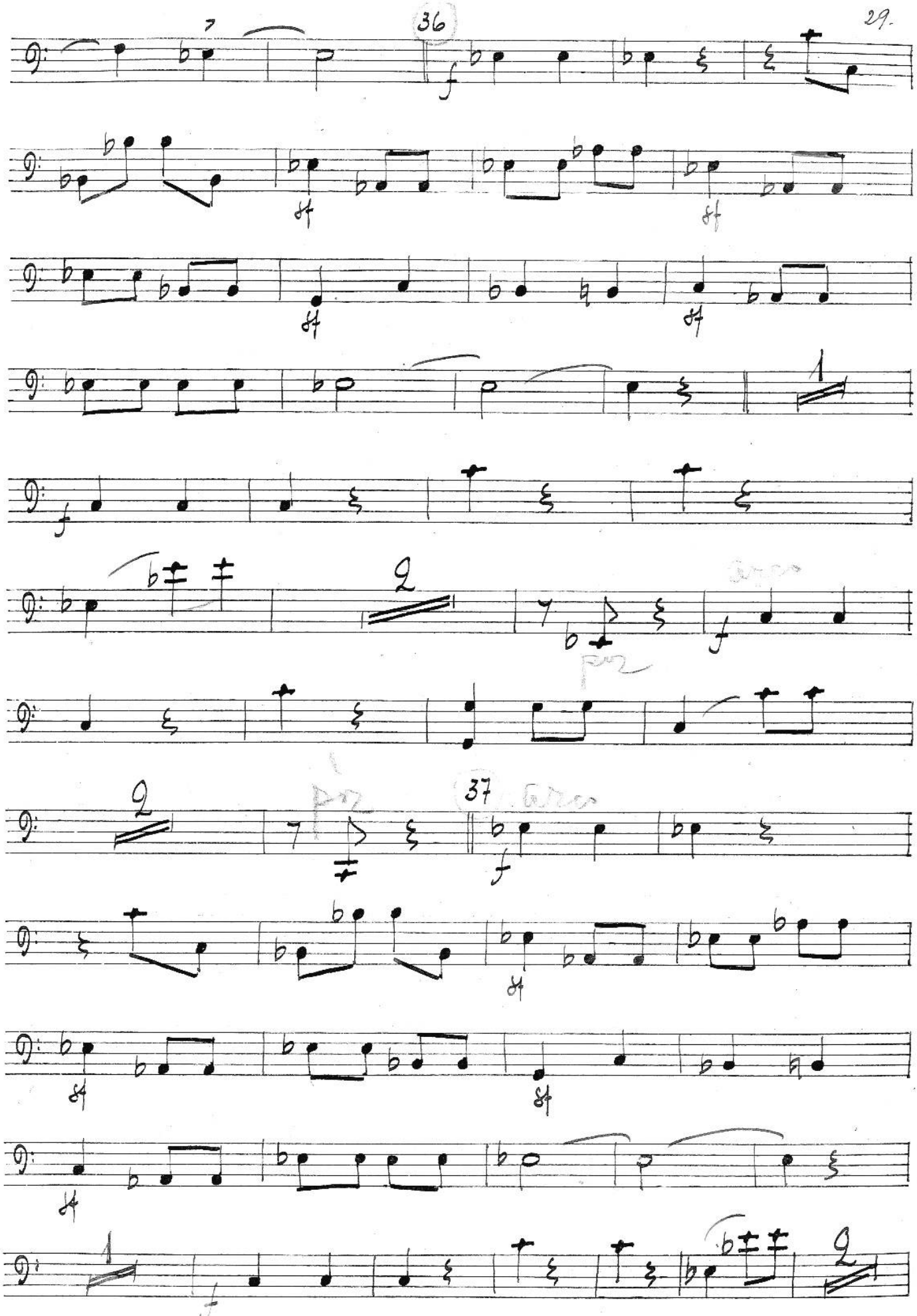
36
37
arco
pizz

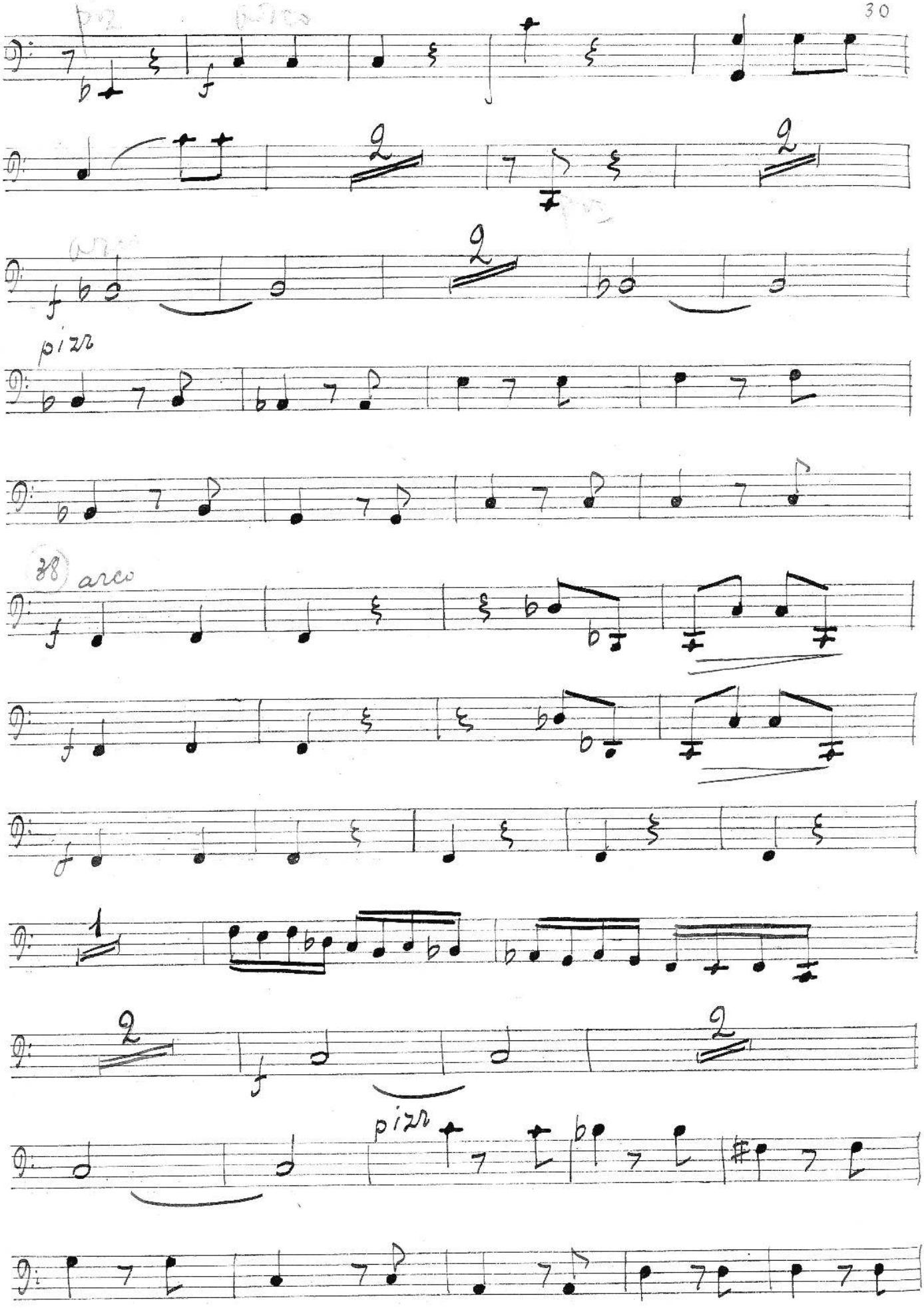
pizz
arco
pizz

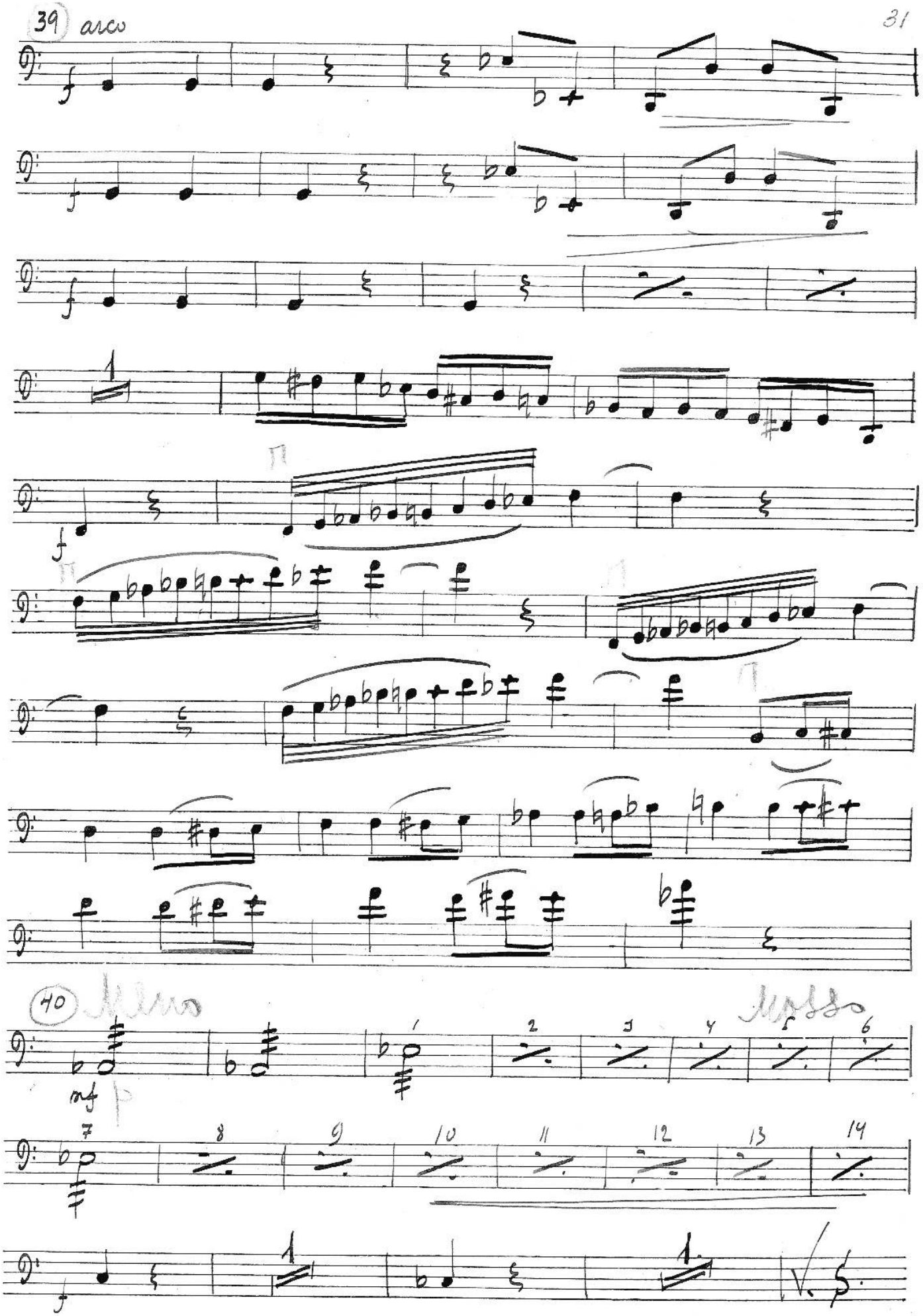
39 arco
40

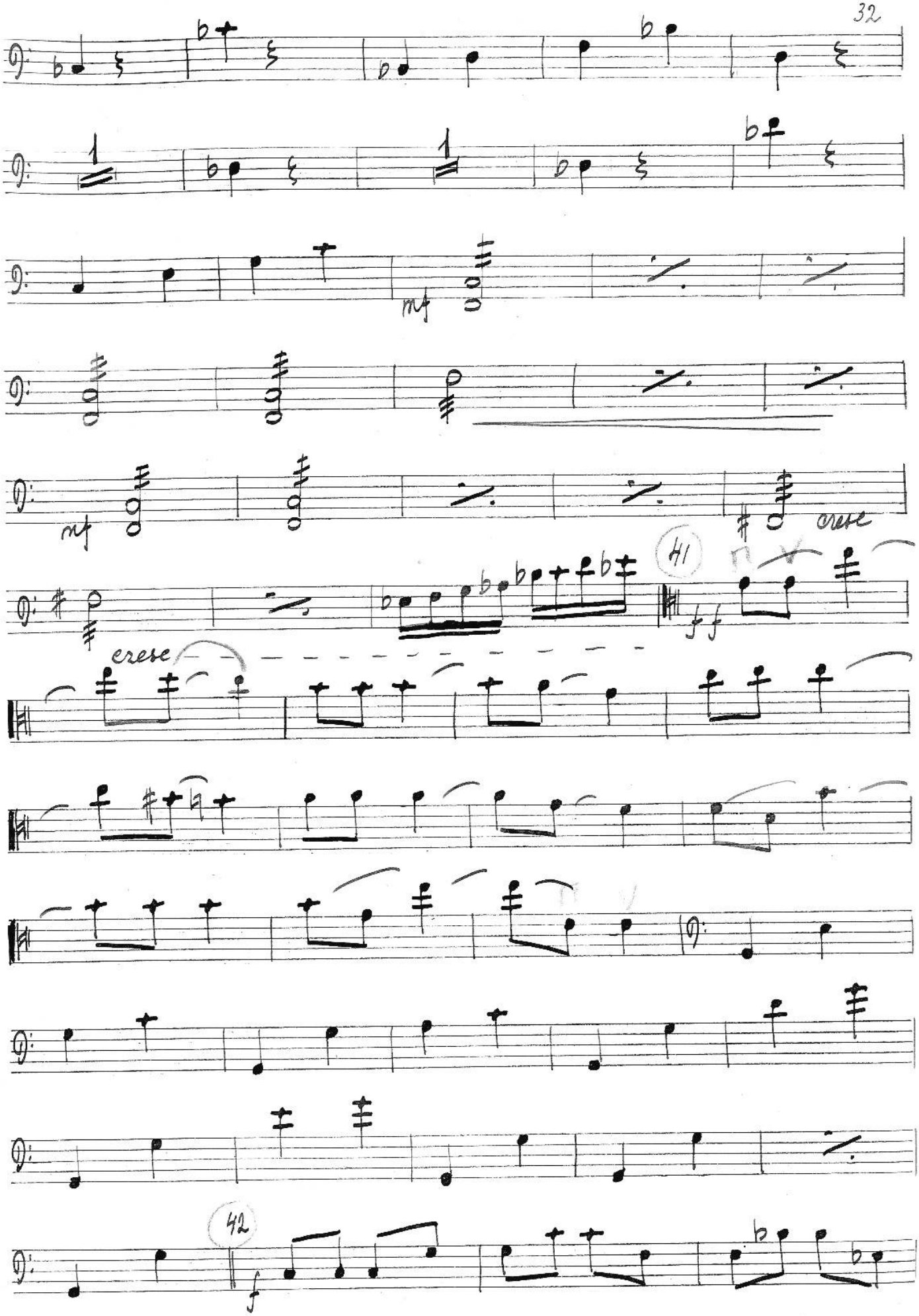
mf
mf
cresc
41
ff
cresc
42
f

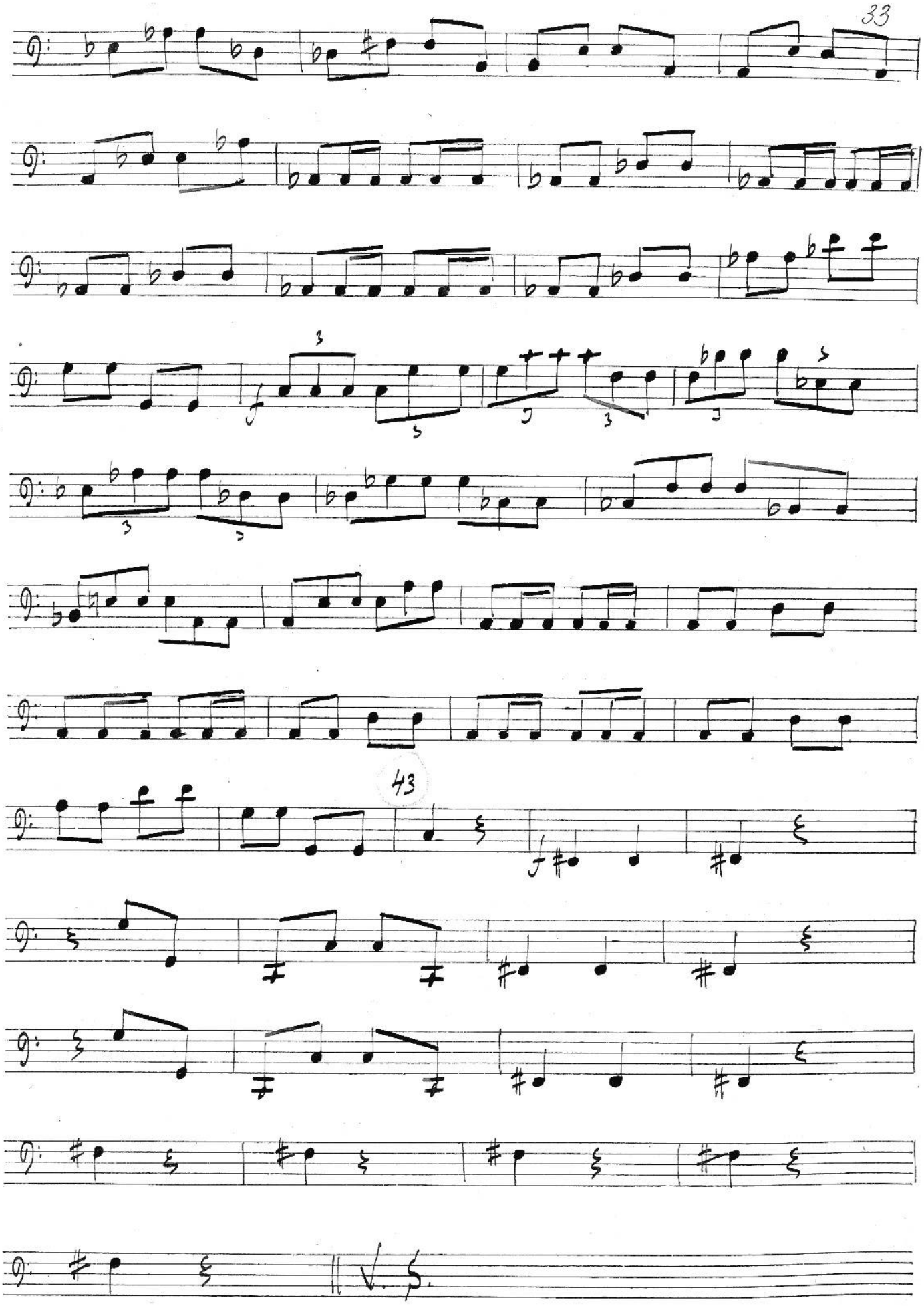
43

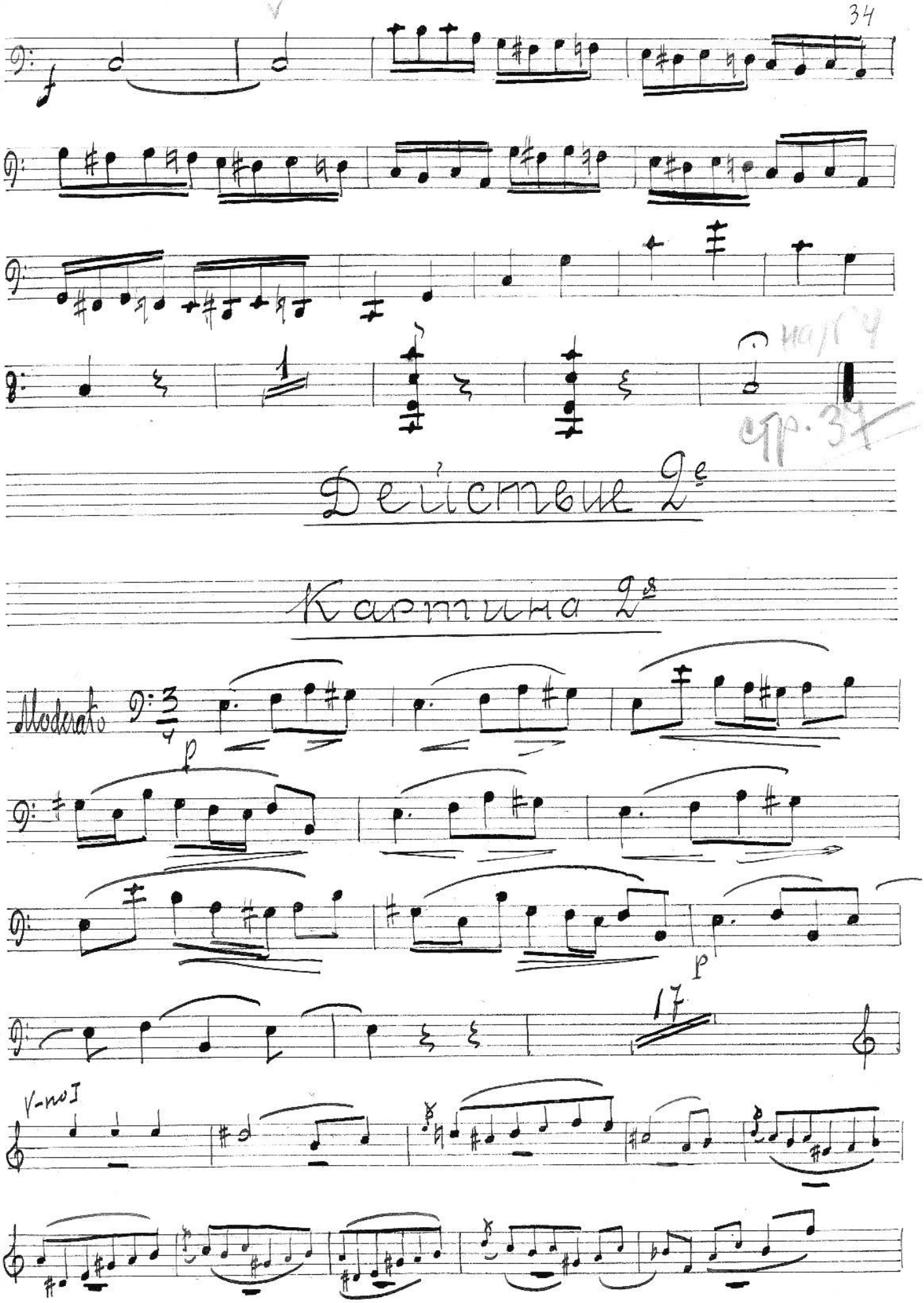
на № 4
стр. 37
Действие 2е
Картина 2я
Moderato
p
p
17
V-no I

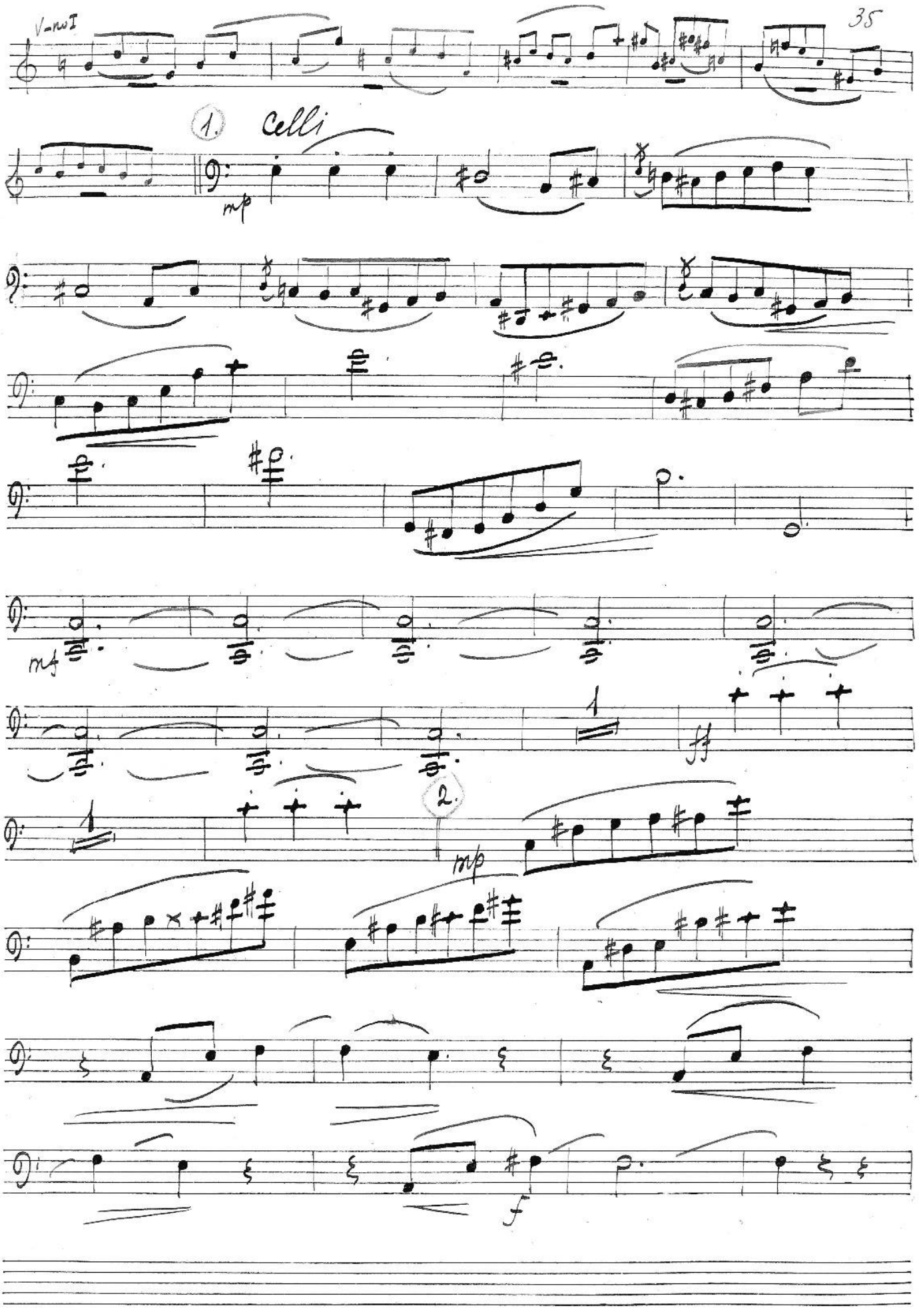
V-no I
1.
Celli
mp
mf
ff
2.
mp
f

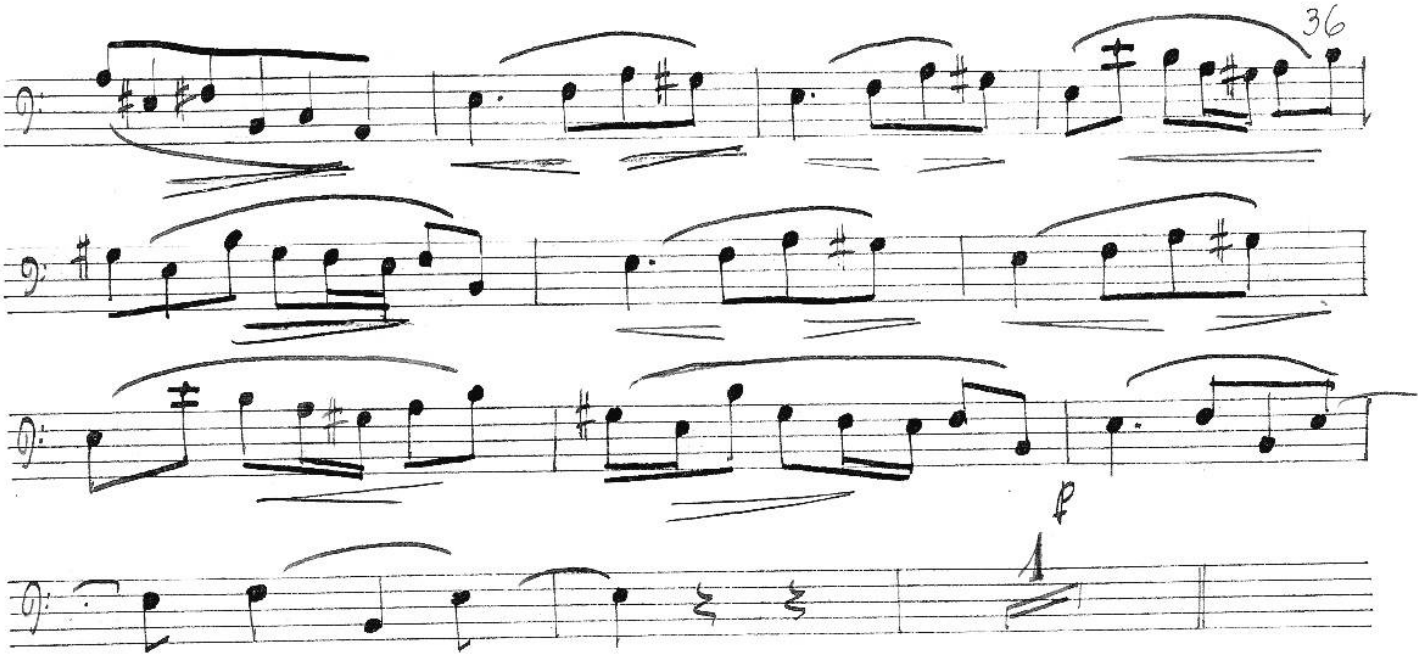

Cuerda 1ª

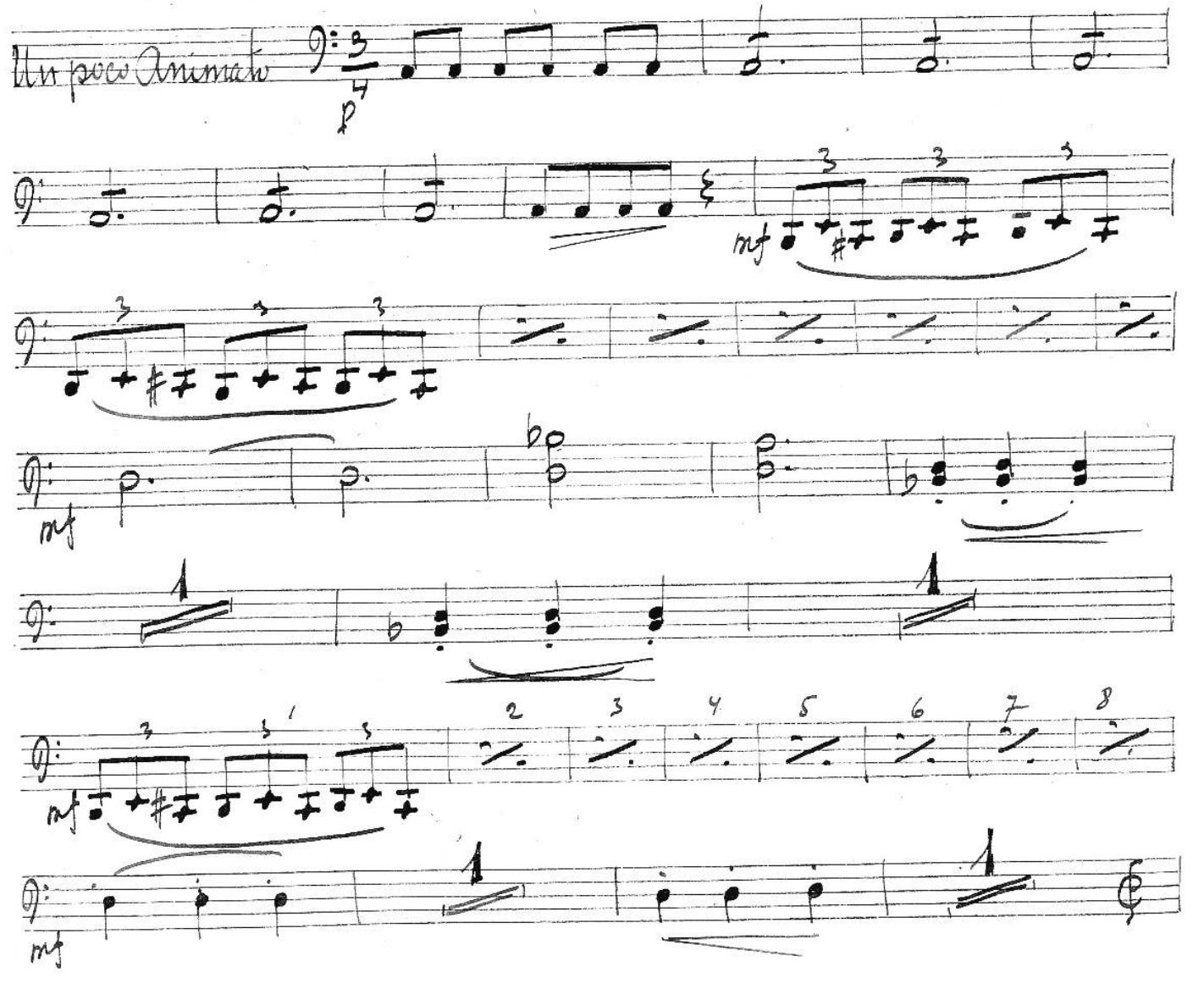

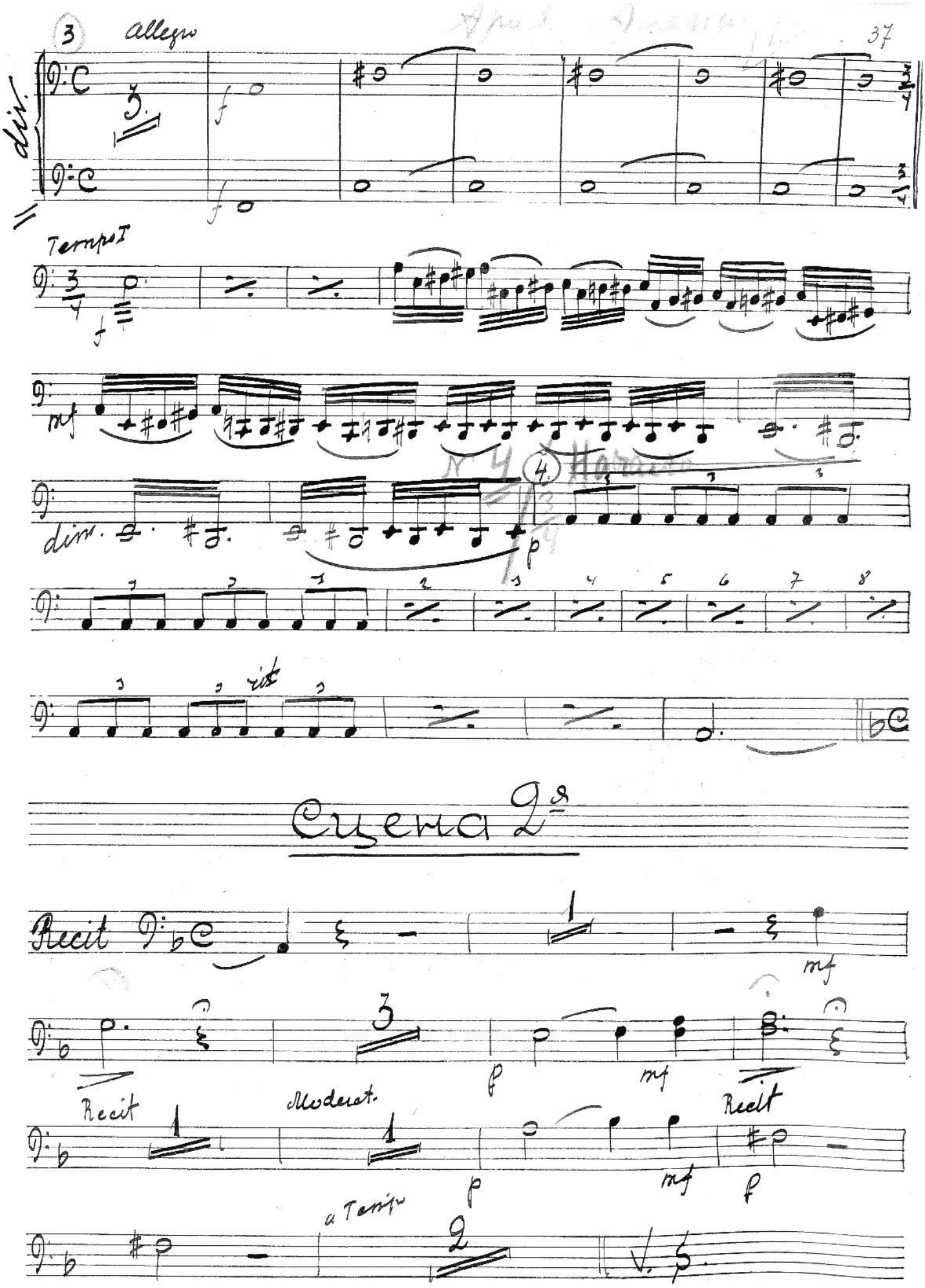
3
allegro
div.
Tempo I
mf
dim.
p
rit
Cuena 2a
Recit
mf
p
mf
Recit
Moderat.
p
mf
Recit
p
a Tempo
V. S.

2

Meno Mosso

p

a tempo

Recit

a tempo

mf

1

ff

mf

5.

cresc poco a poco

animato sempre

p

cresc

Stringendo

mf

f

Recit

2

a tempo animato

mp

più animato

cresc

f

7.

1

rit

6

6/8

andante

12

arco

p

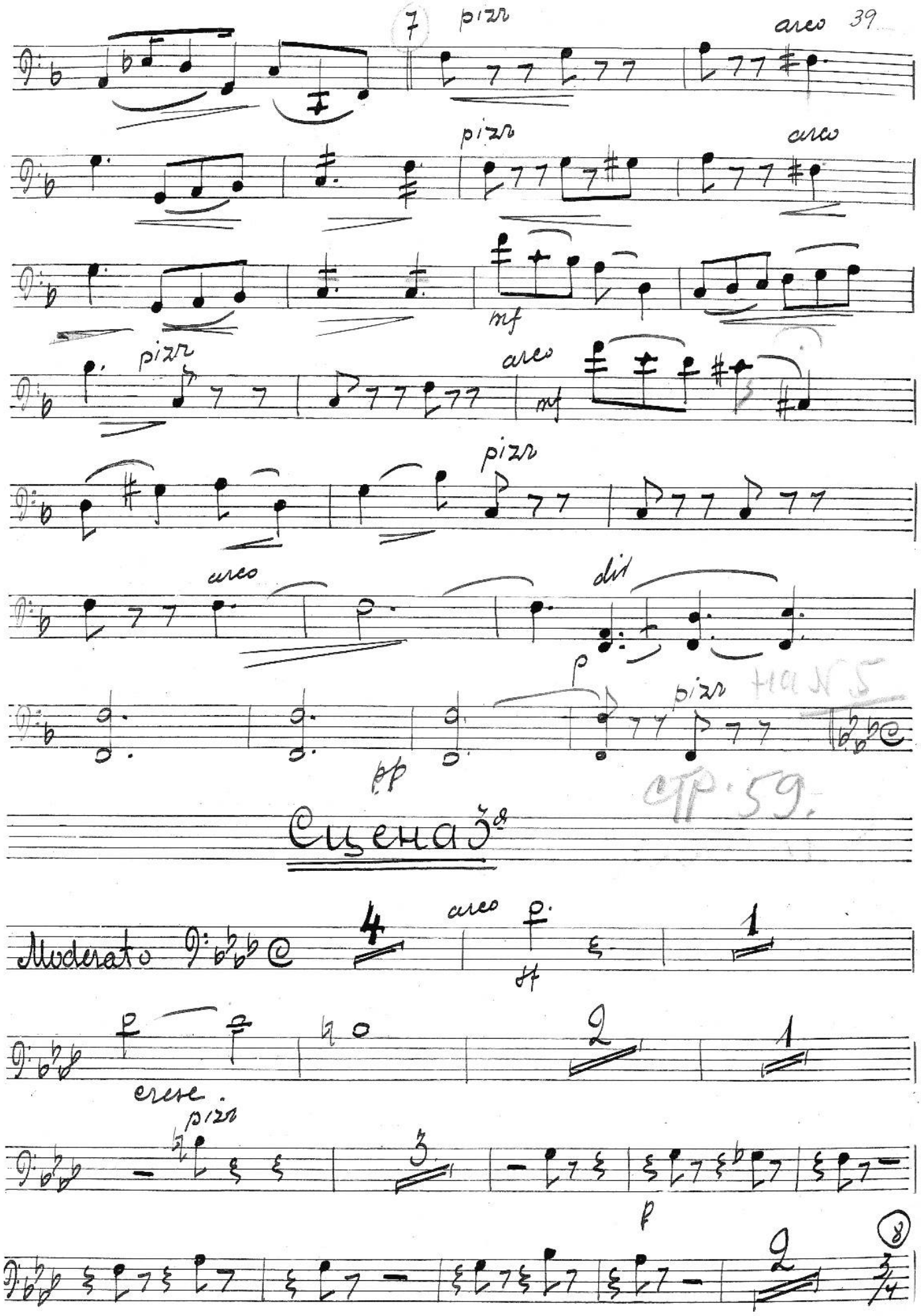
7
pizz
arco
pizz
arco
mf
pizz
arco
mf
pizz
arco
div
p
pizz
pp
Сценаз^я
Moderato
4
arco
sf
1
2
1
cresc.
pizz
3
p
2
8

На N 5
стр. 59.

8 L'istesso Tempo

9 allegro

arco

Moderato assai

a tempo

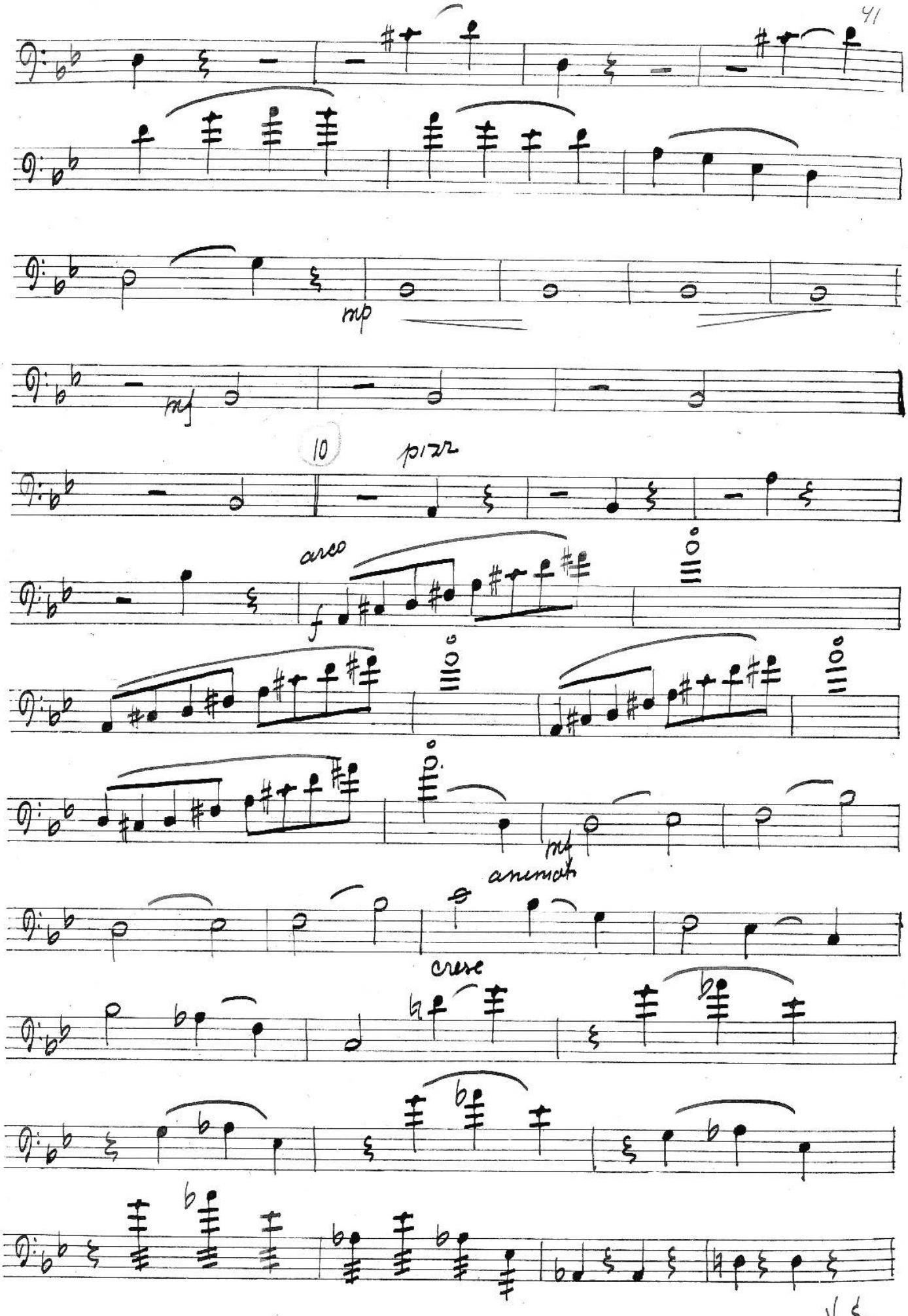

V.S.

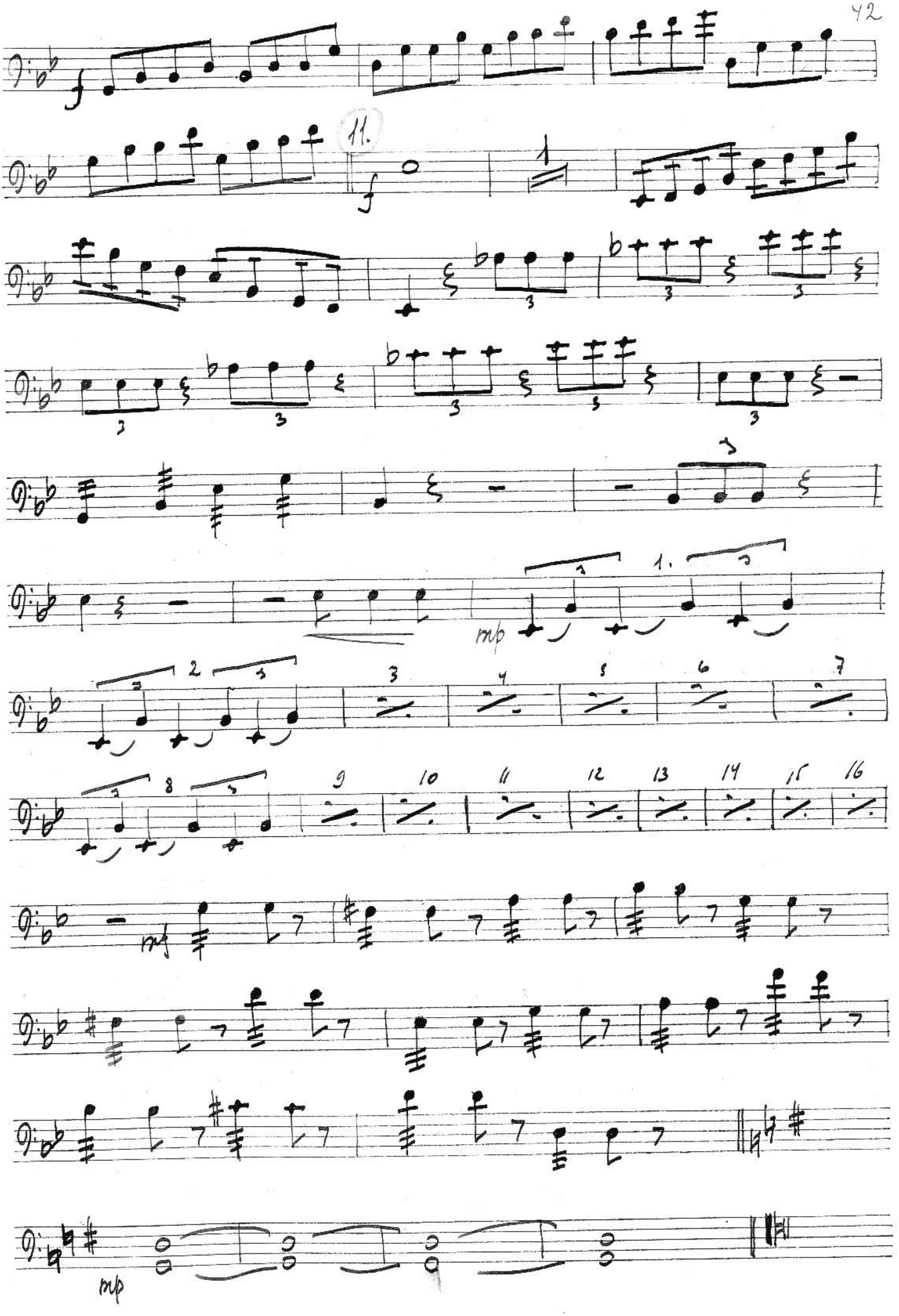
11.
mp
1.
2
3
4
5
6
7
8
9
10
11
12
13
14
15
16
mf
mp

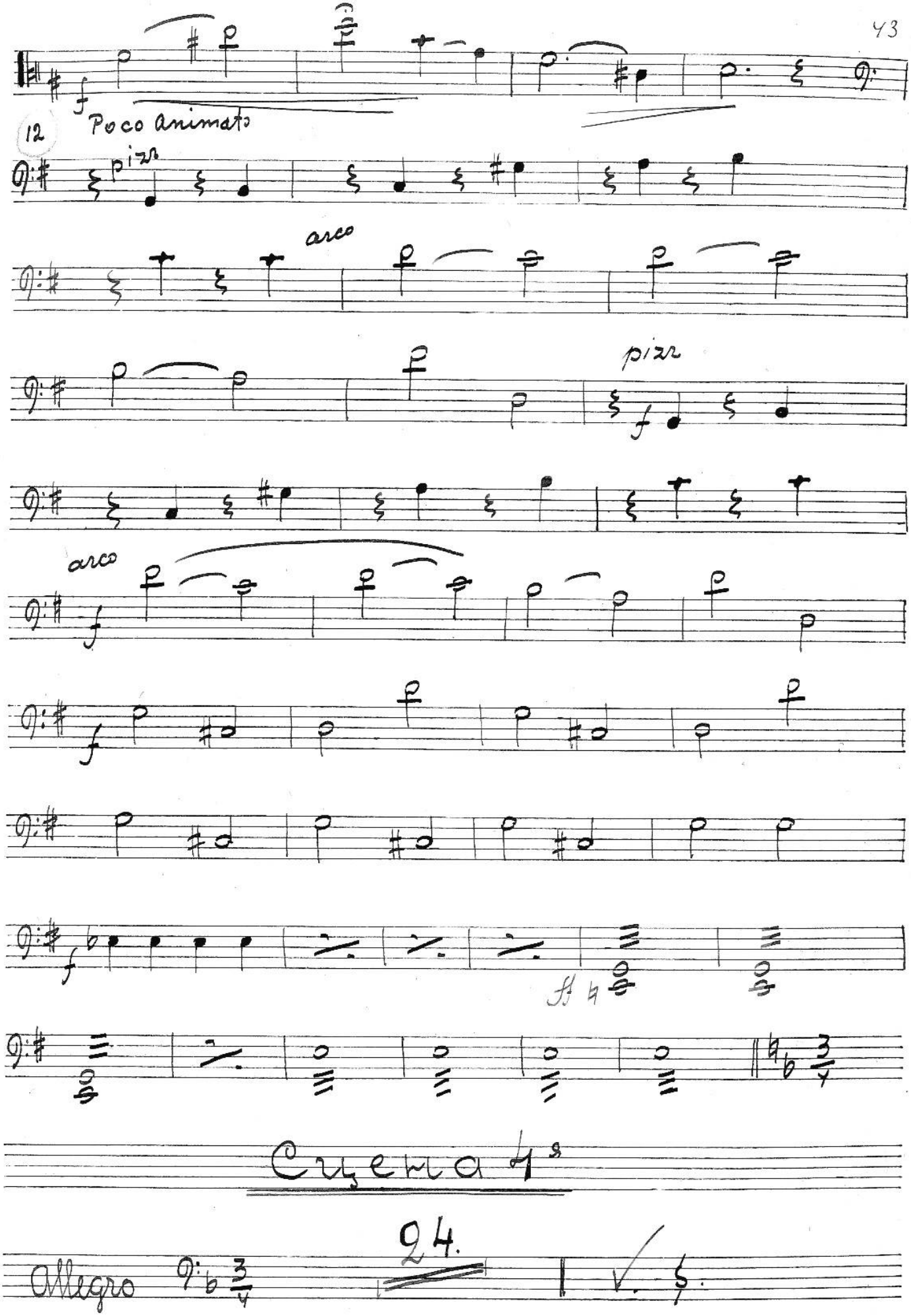
12
Poco Animato
pizz
arco
pizz
arco
Cadenza
24.
Allegro

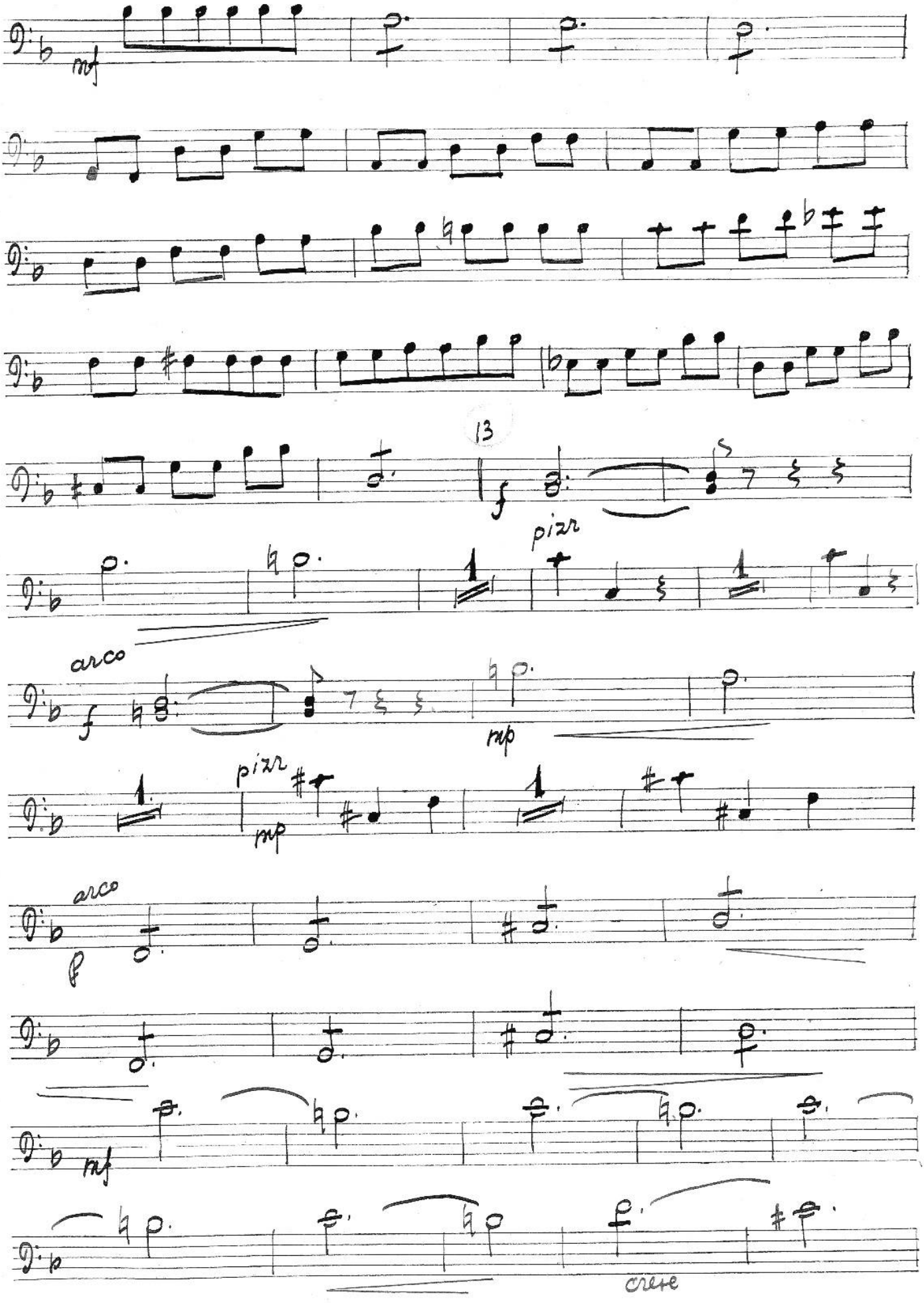
mf
13
f
pizr
arco
mp
pizr
mp
arco
f
mf
crete

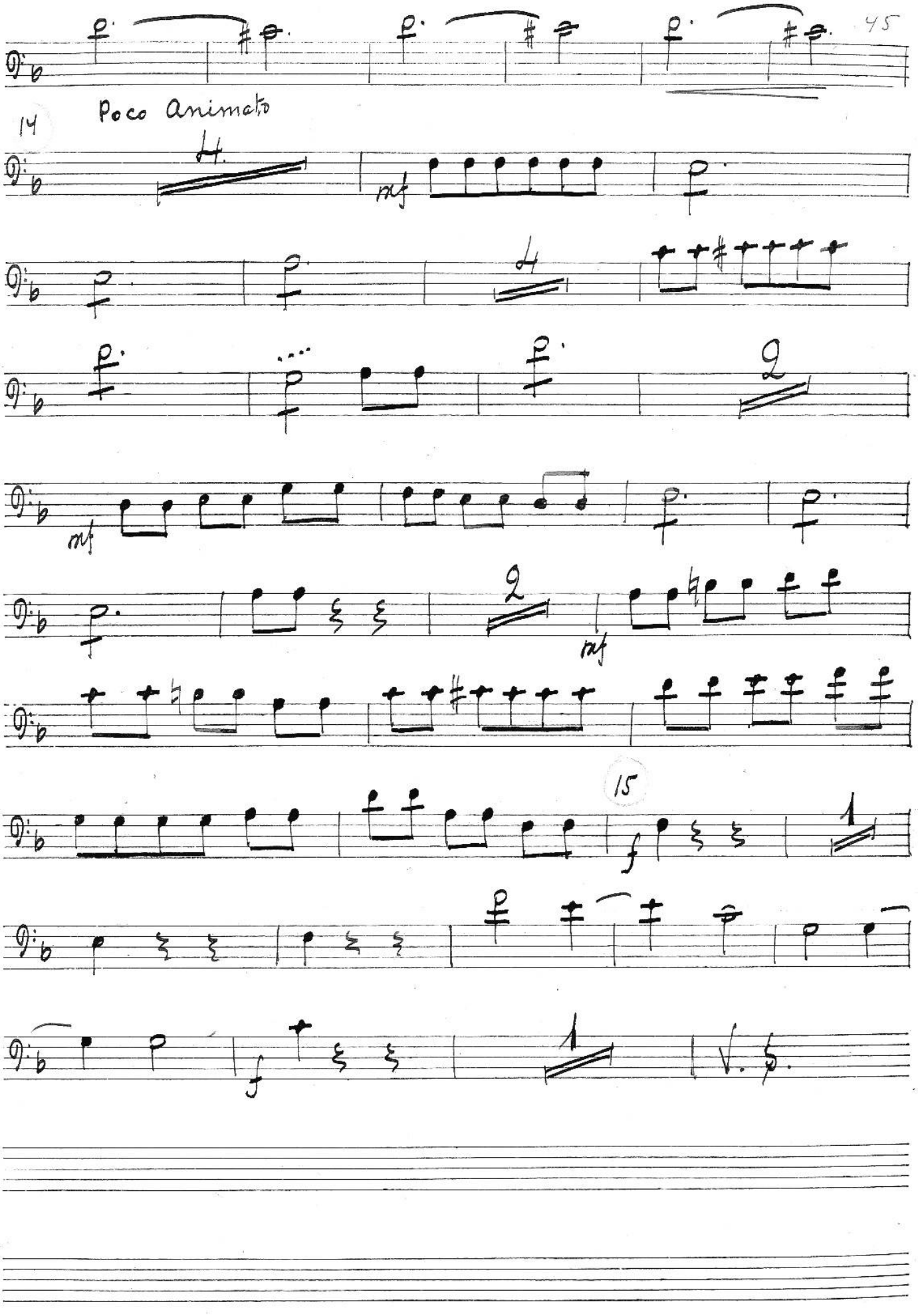
14
Poco animato
mf
mf
mf
15
f
f

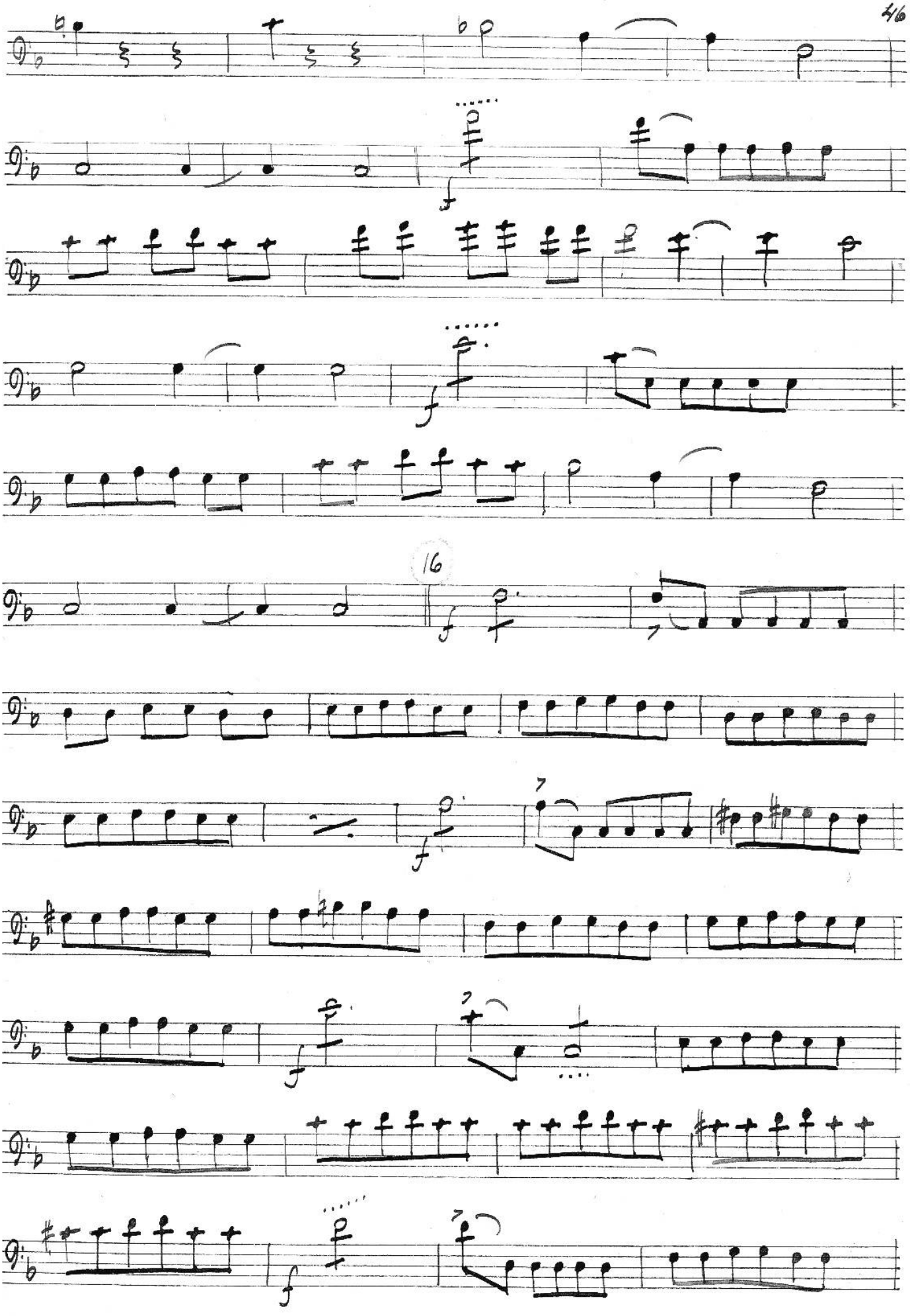
16

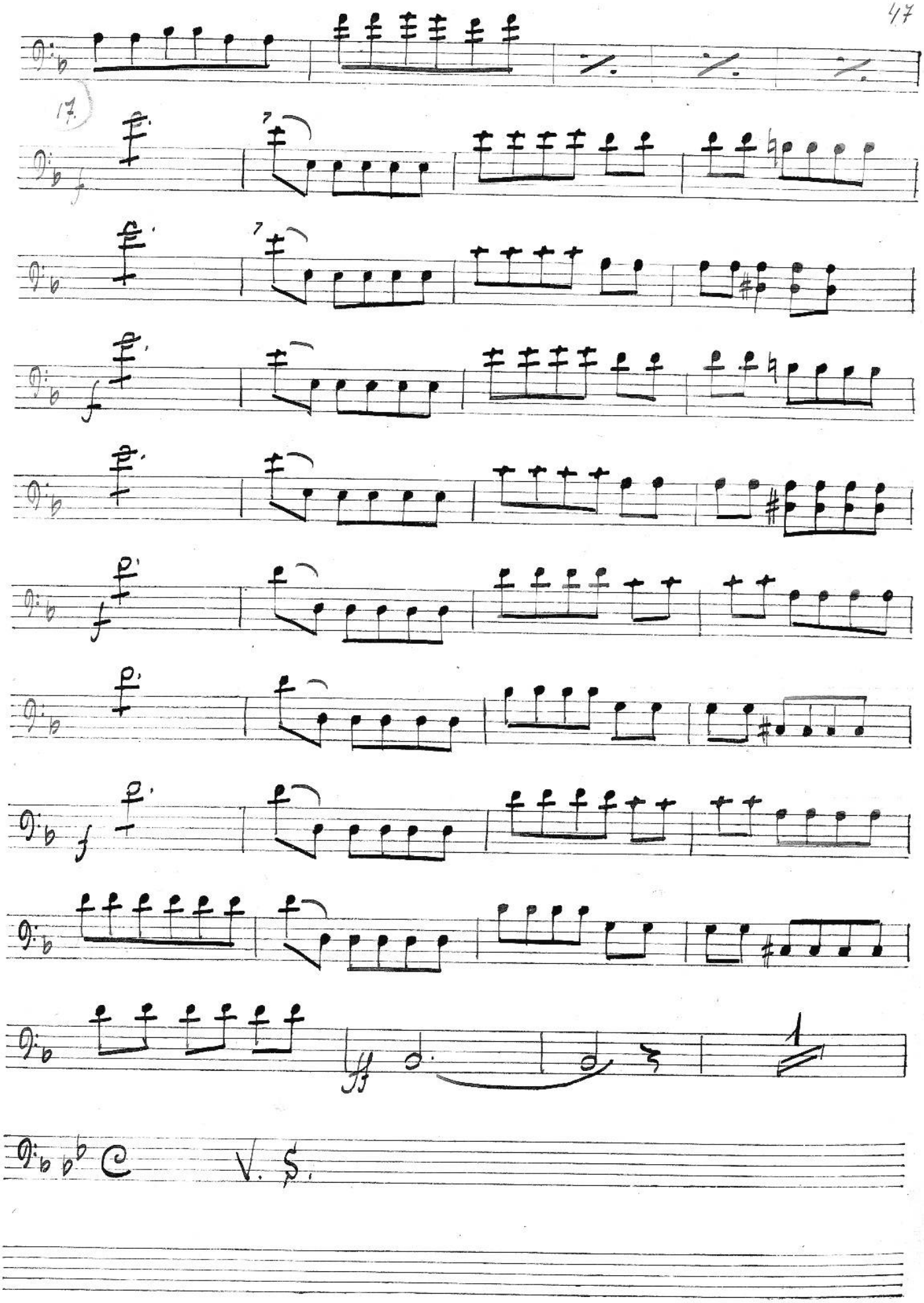
17.
f
7
V. S.

Scena 5ª

Moderato assai

pizz

Con moto moderato

arco

mp

Tempo I

mf

animato

mf

18

Allegro assai

mf

f

Moderato con moto

mf

Tempo I

mp

19

Moderato Con moto

mf

1 2 3 4 5 6 7 8

ff

f

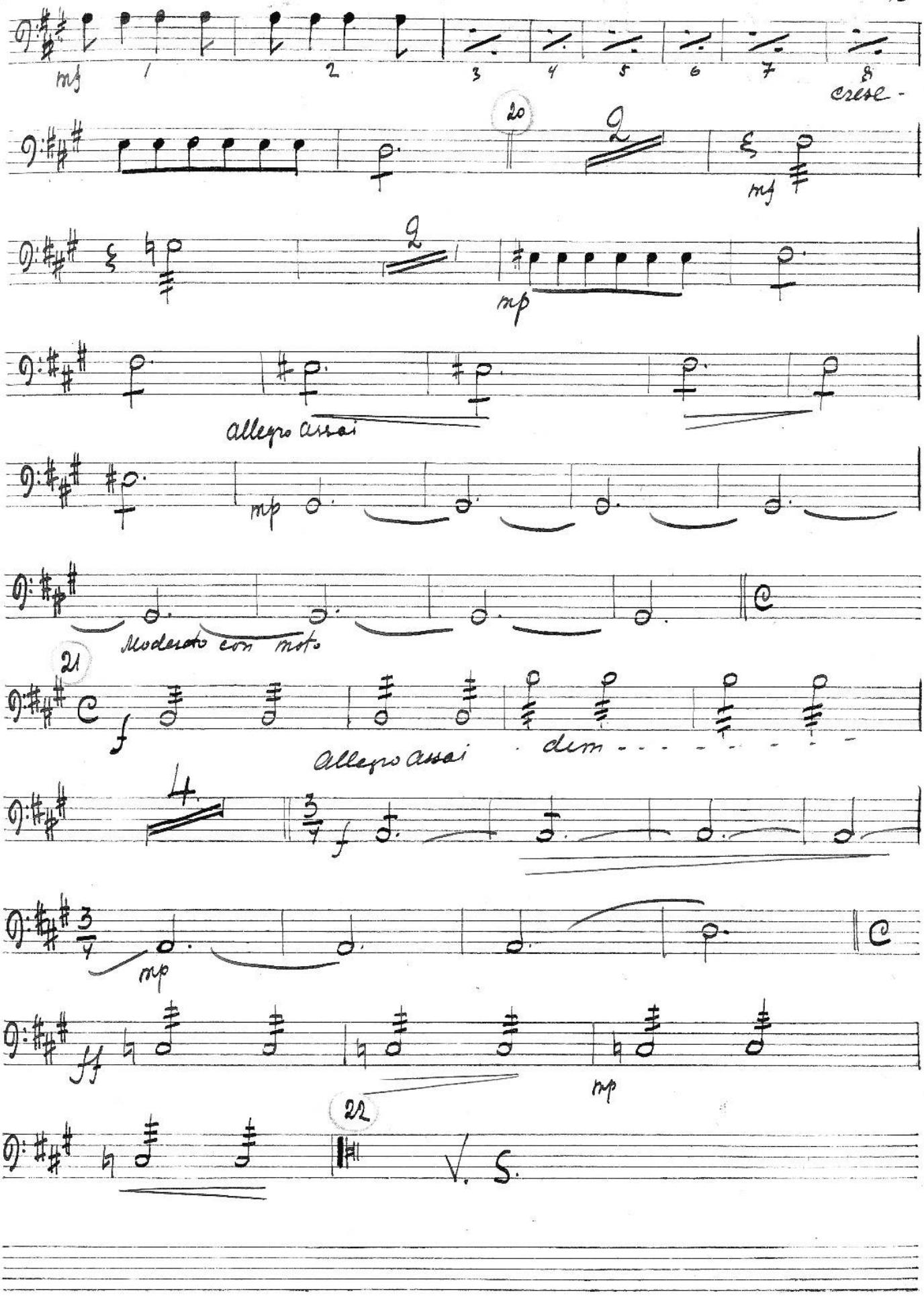
mf
1
2
3
4
5
6
7
8
crese-
20
2
mf
2
mp
allegro assai
mp
Moderato con moto
21
f
allegro assai
dim
4
3/4
f
3/4
mp
ff
mp
22
V. S.

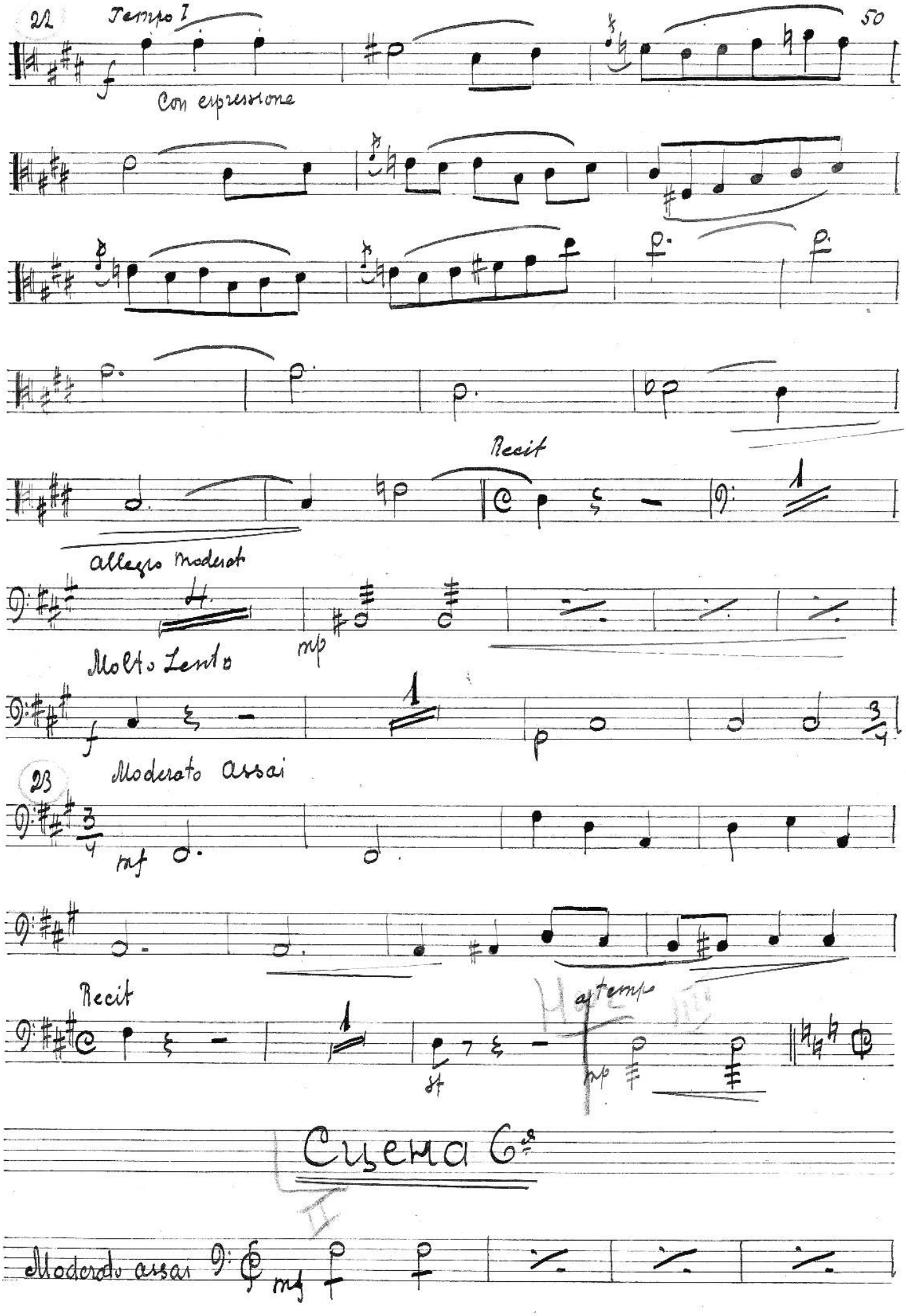
22
Tempo I
50
f
Con espressione
Recit
Allegro moderat
mp
Molto Lento
f
1
23
Moderato assai
mf
Recit
a tempo
mp
Scena 6a
Moderato assai
mf

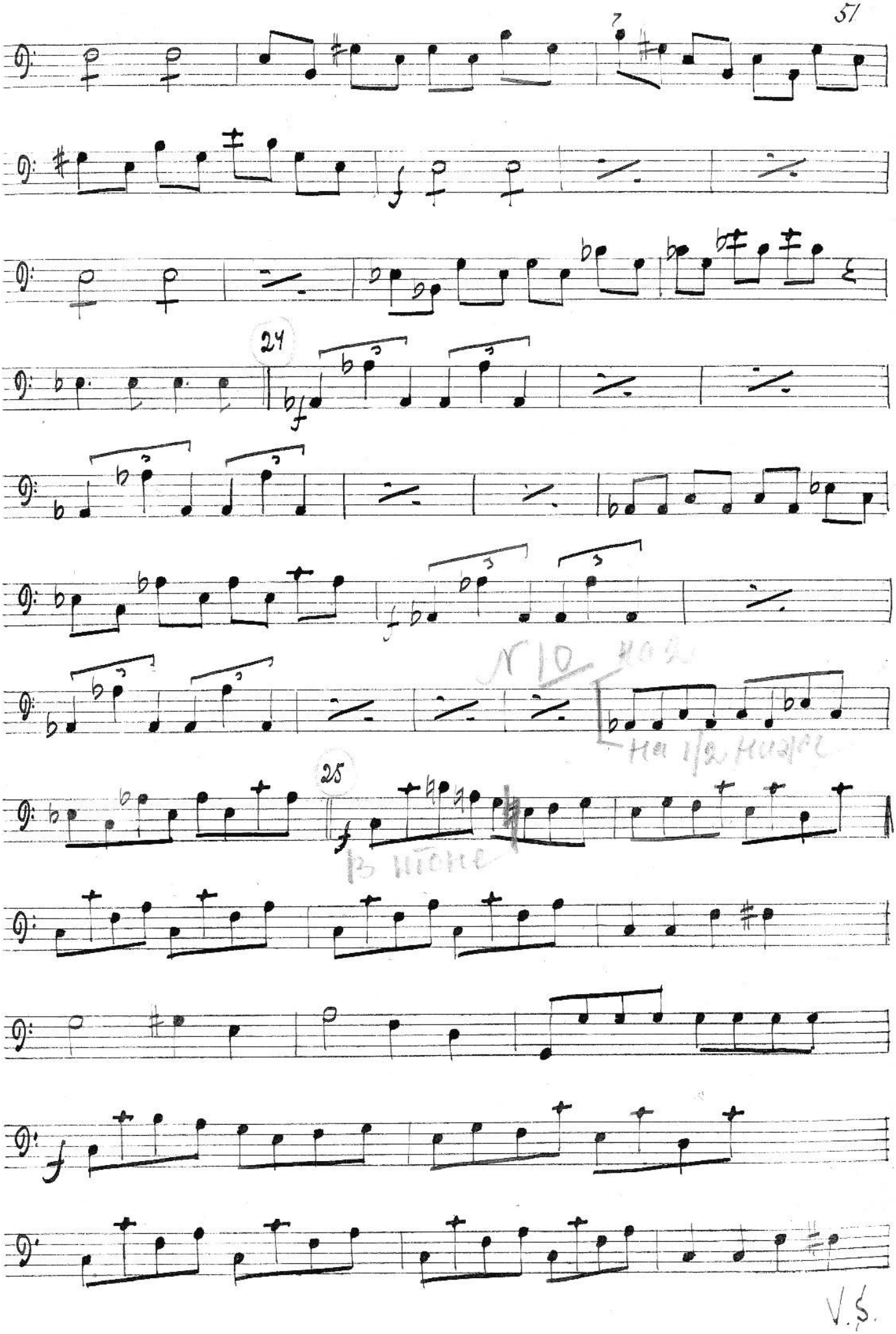

V.S.

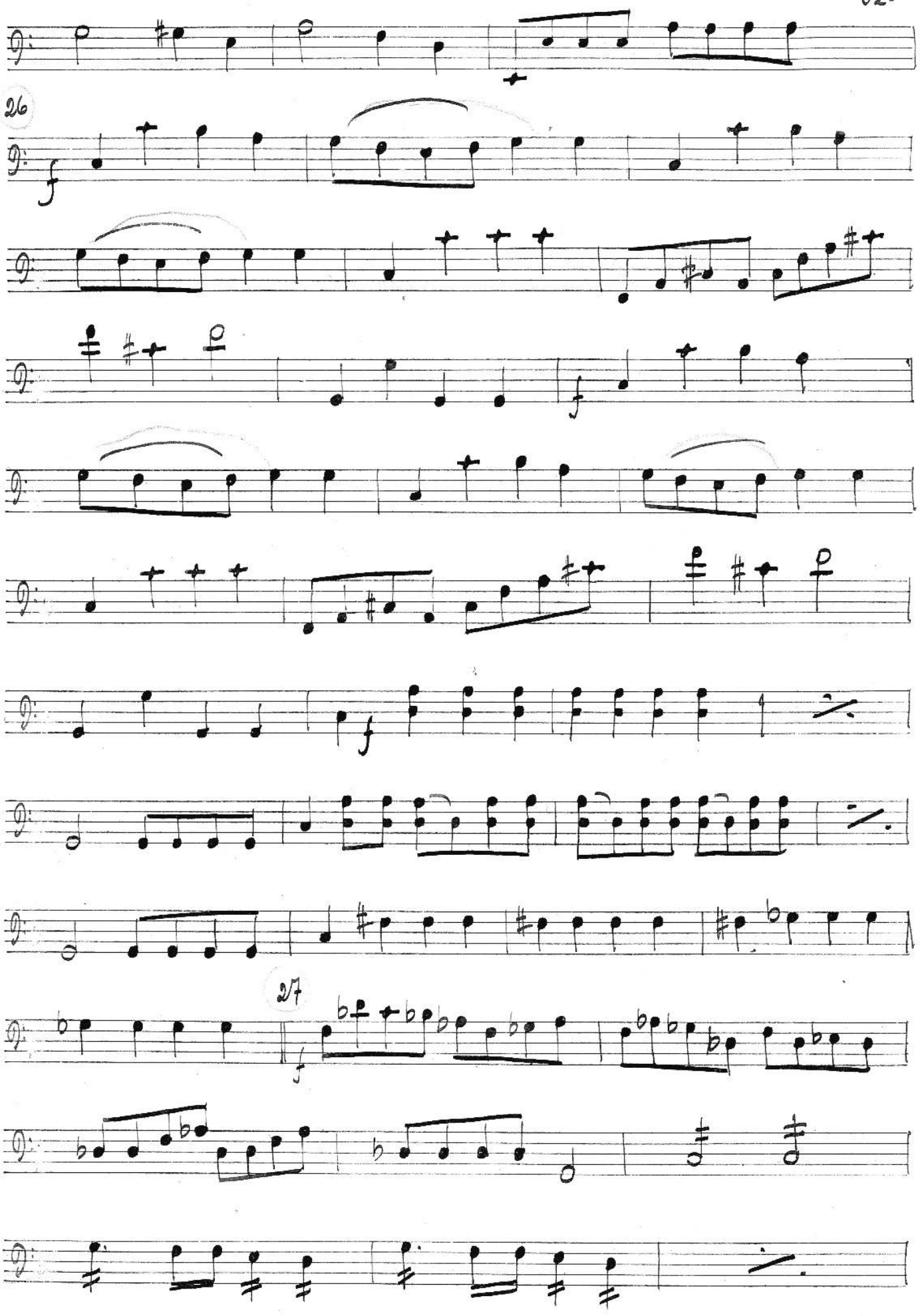
26
f
27
f

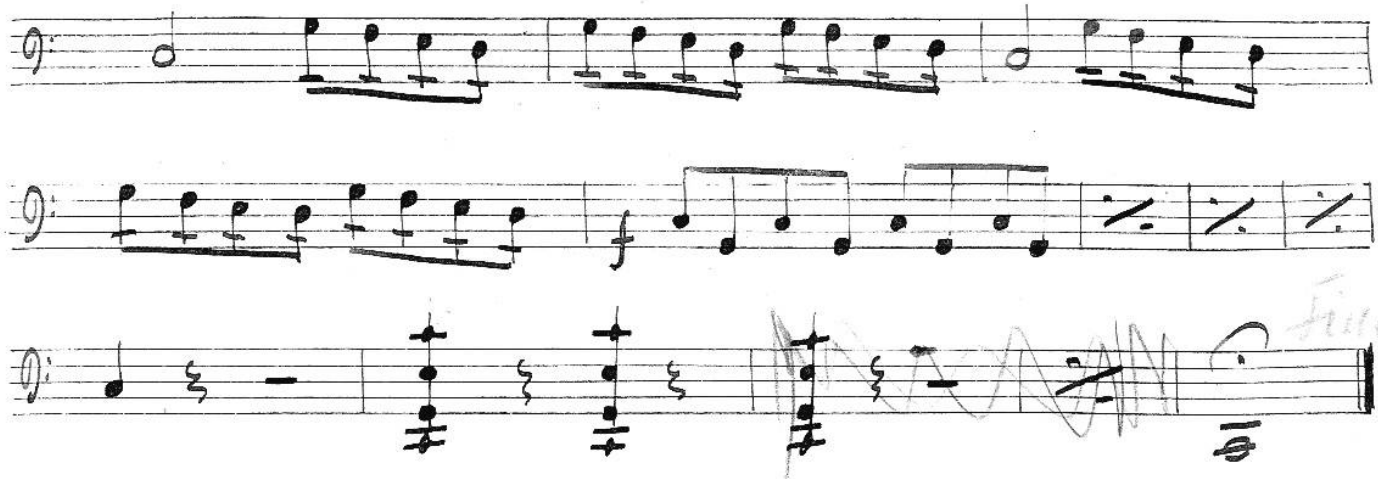

Картина 3я

Сцена 1я

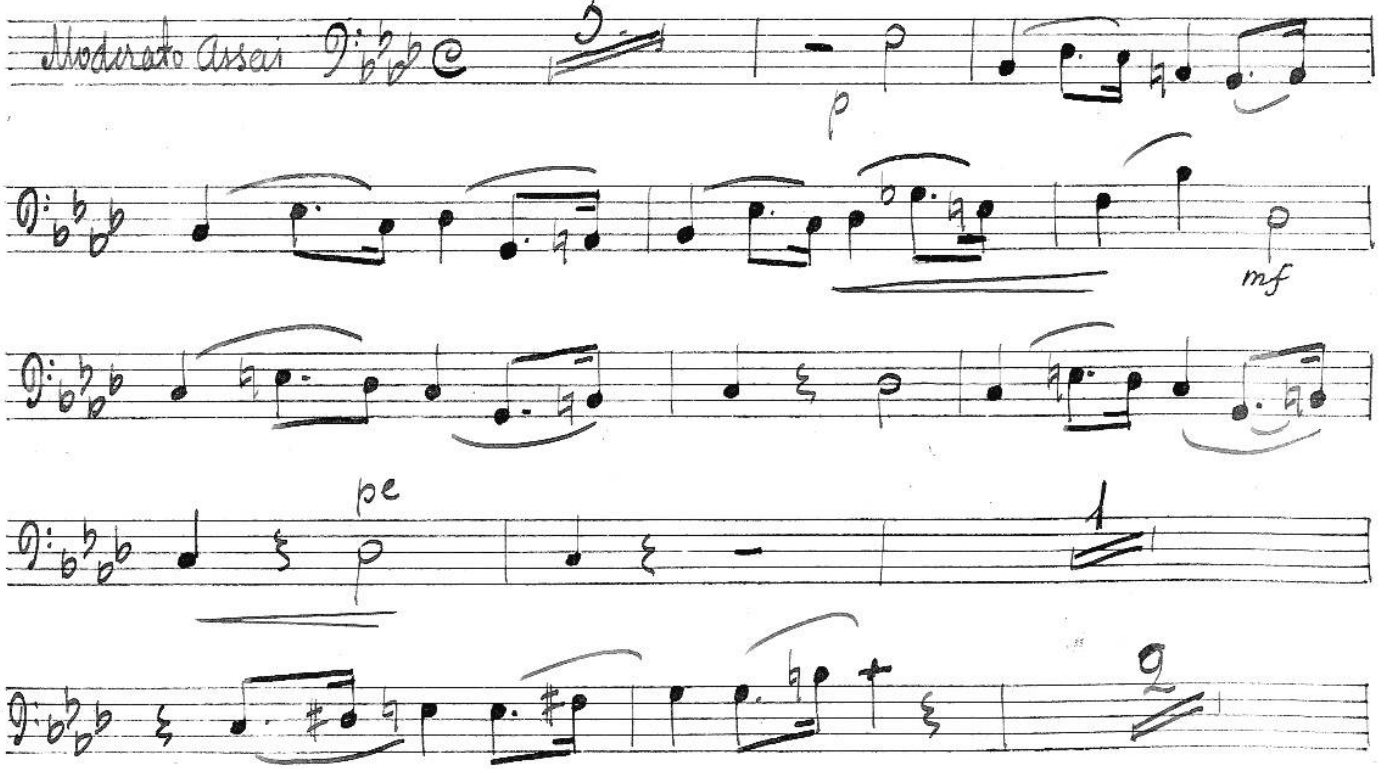

V. S.

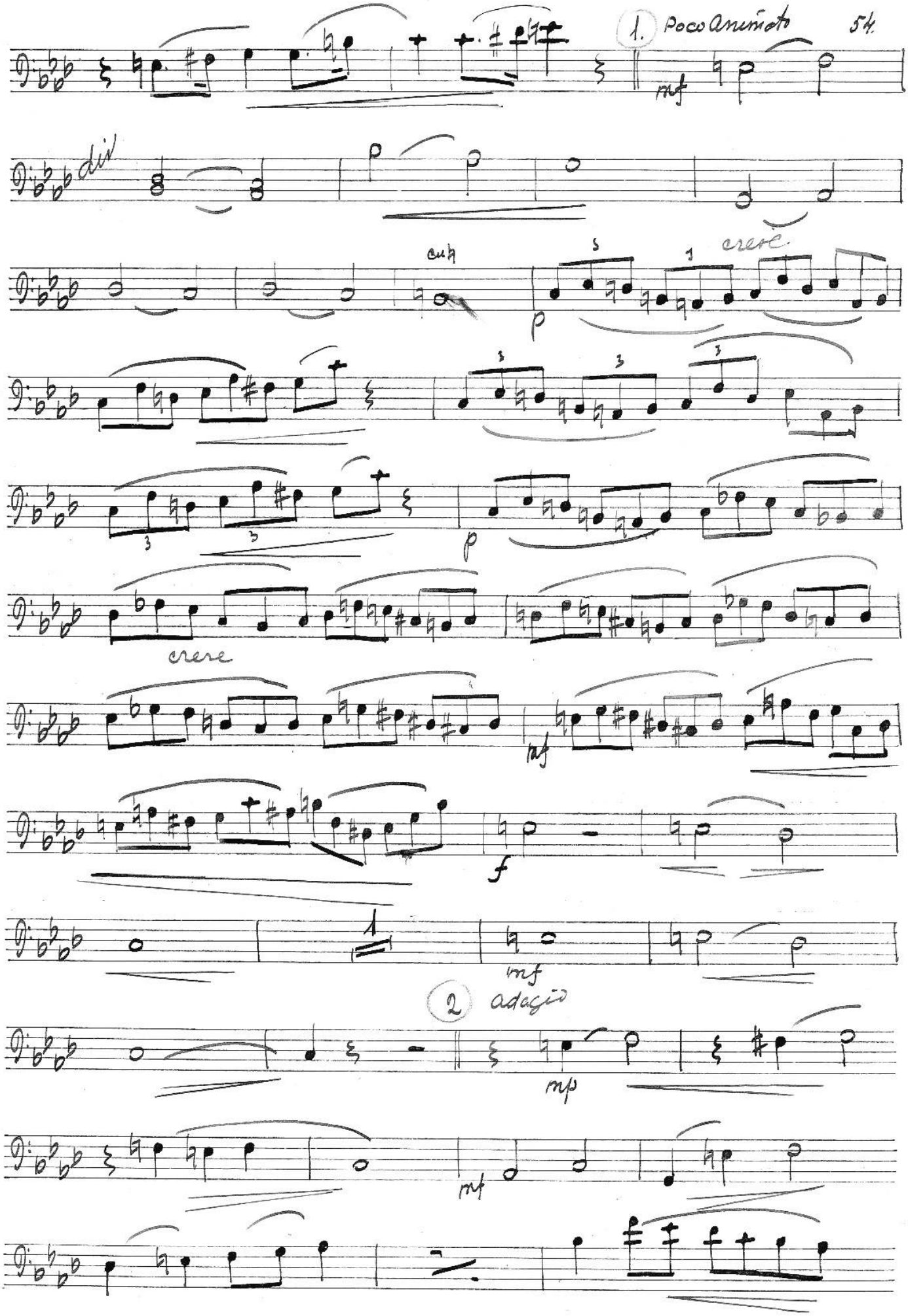
1. Poco Animato
mf
div
cresc
p
p
cresc
mf
f
mf
2 adagio
mp
mf

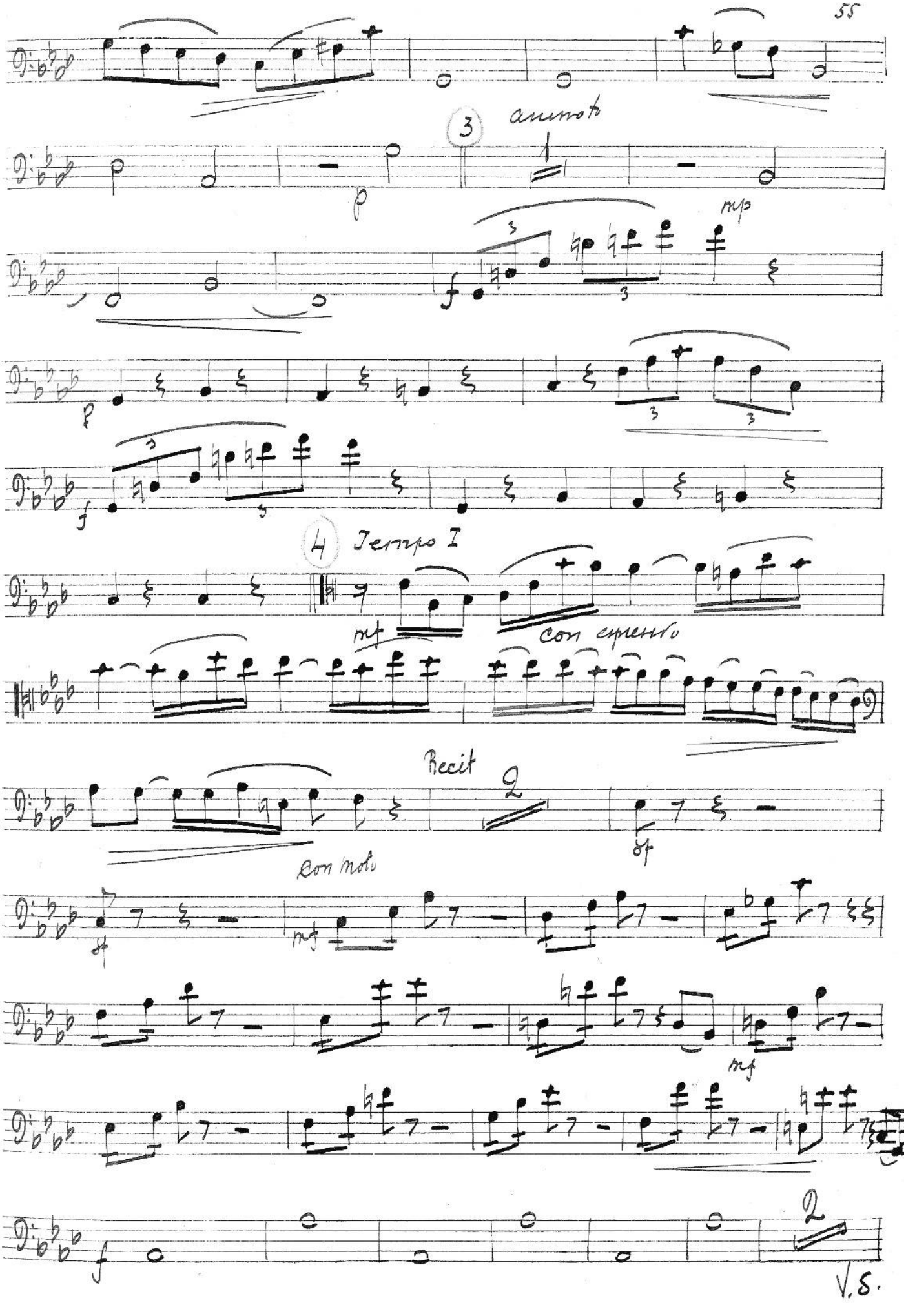
3
animato
p
mp
f
4
Tempo I
mf
con espressivo
Recit
2
sf
con moto
mf
mf
f
2
V.S.

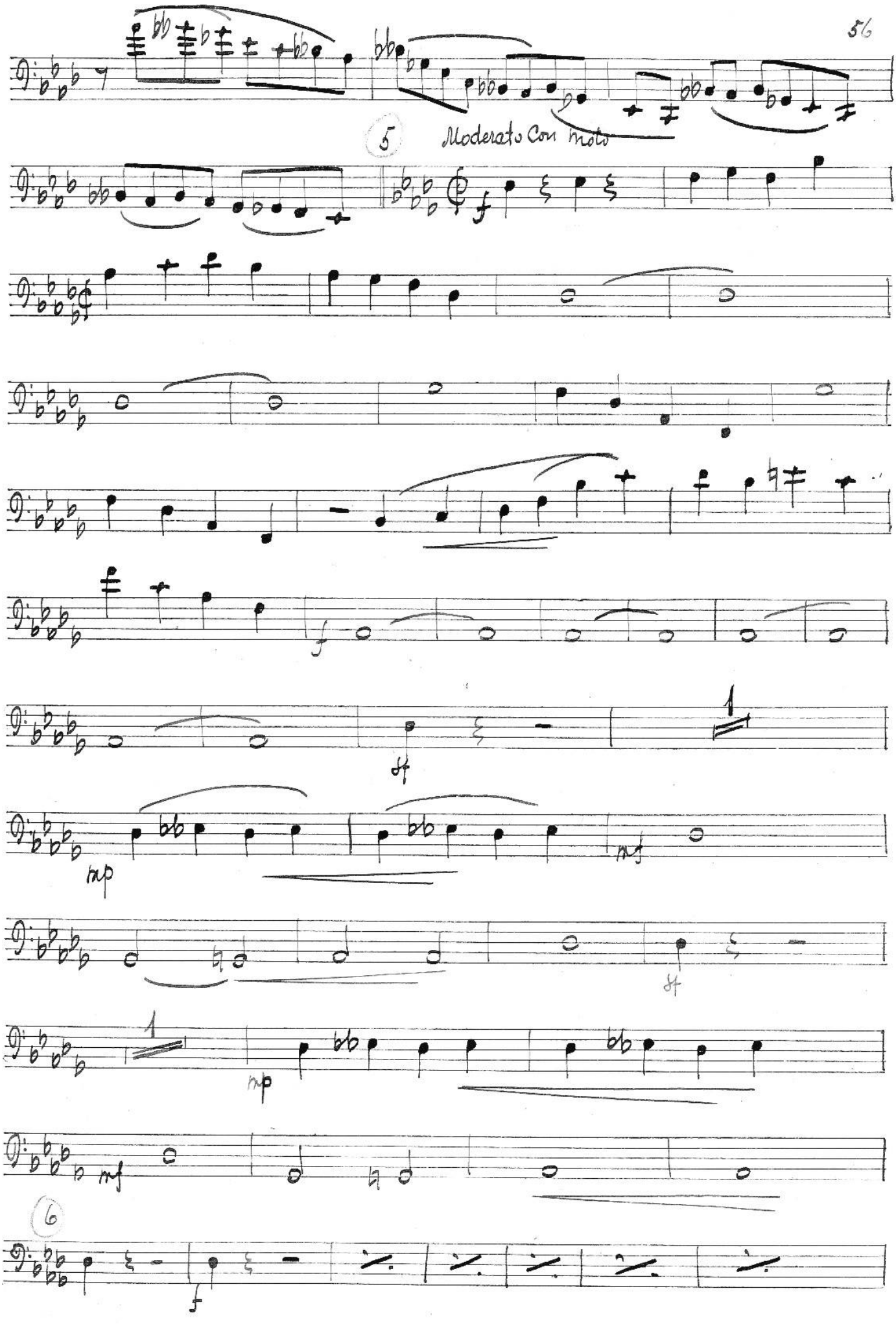
5
Moderato Con moto
6

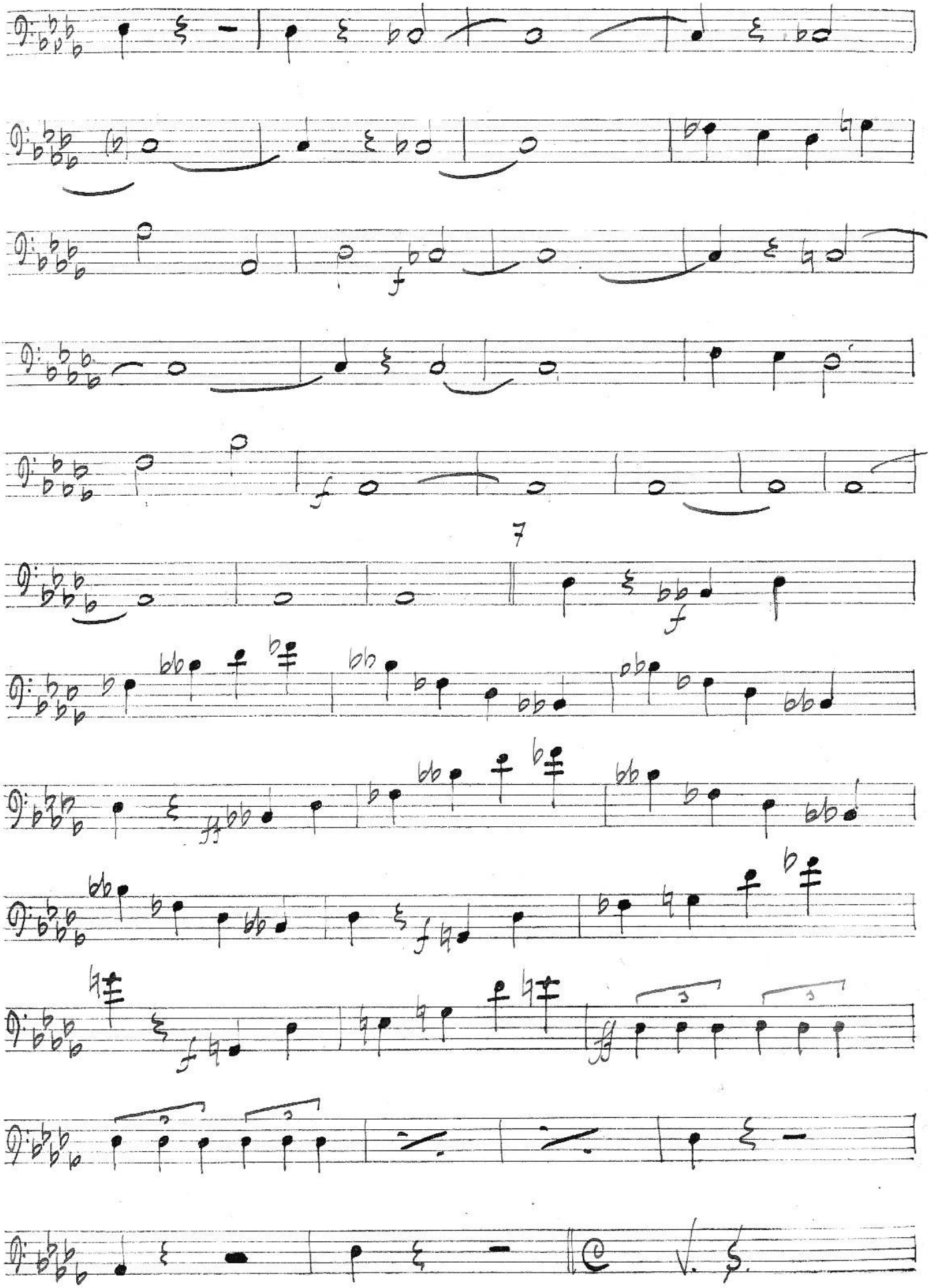
f
7
f
ff
f
f

Cyema 2a

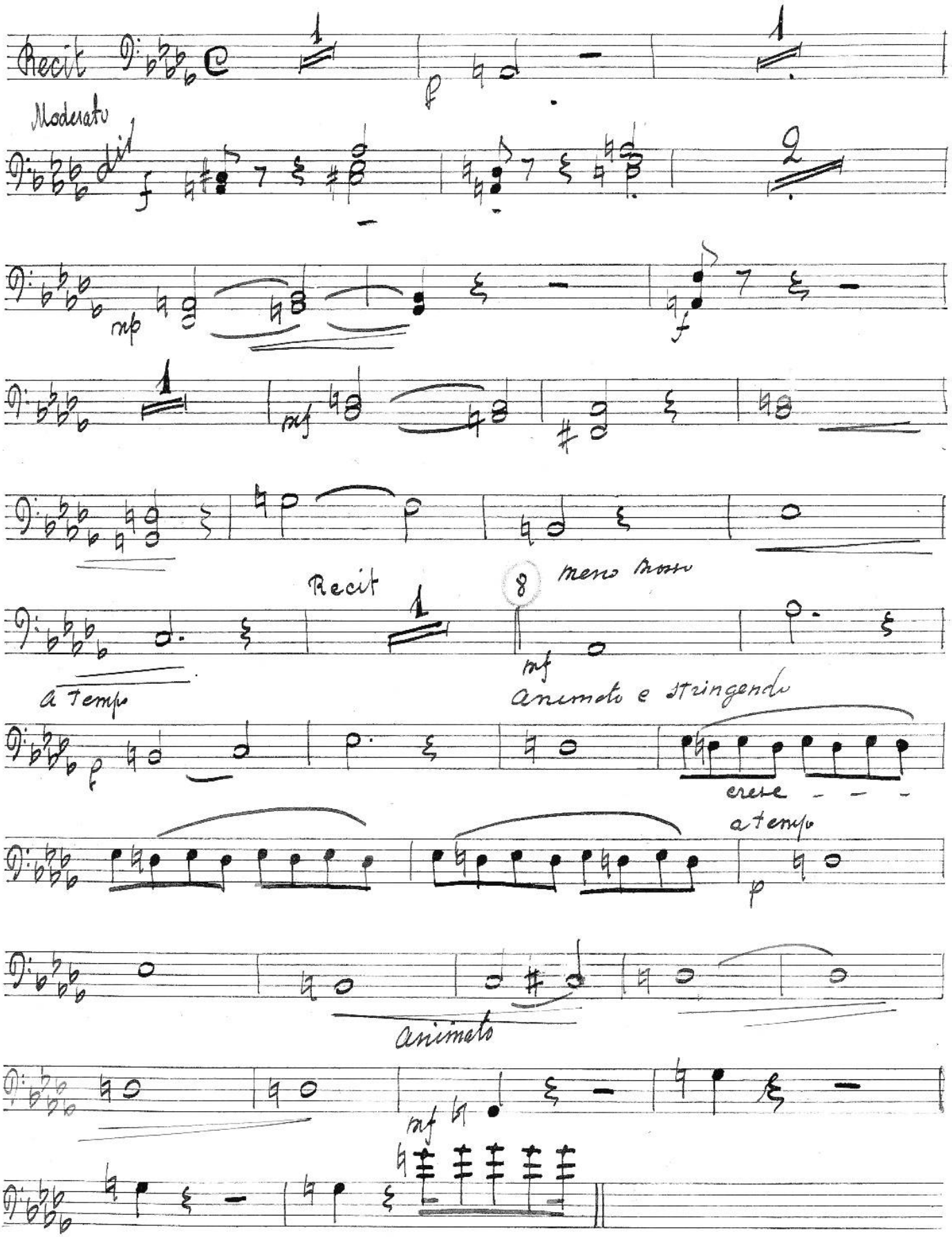
Recit
Moderato
mp
f
mf
Recit
meno mosso
a Tempo
animato e stringendo
cresc
a tempo
p
animato
mf

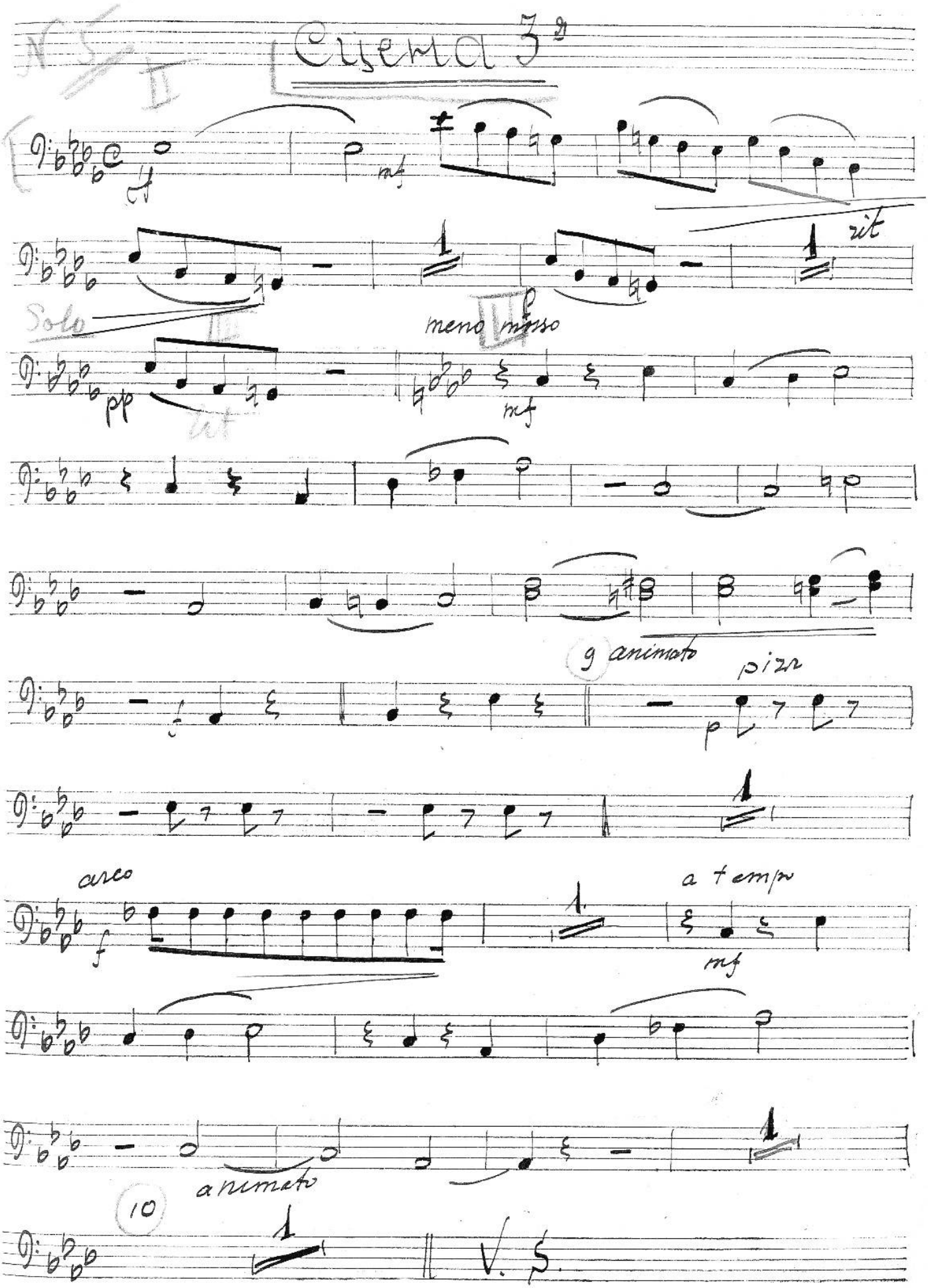
Cuena 3ª
mf
rit
Solo
meno mosso
pp
mf
9 animato
pizz
p
arco
f
a tempo
mf
animato
10
V. S.

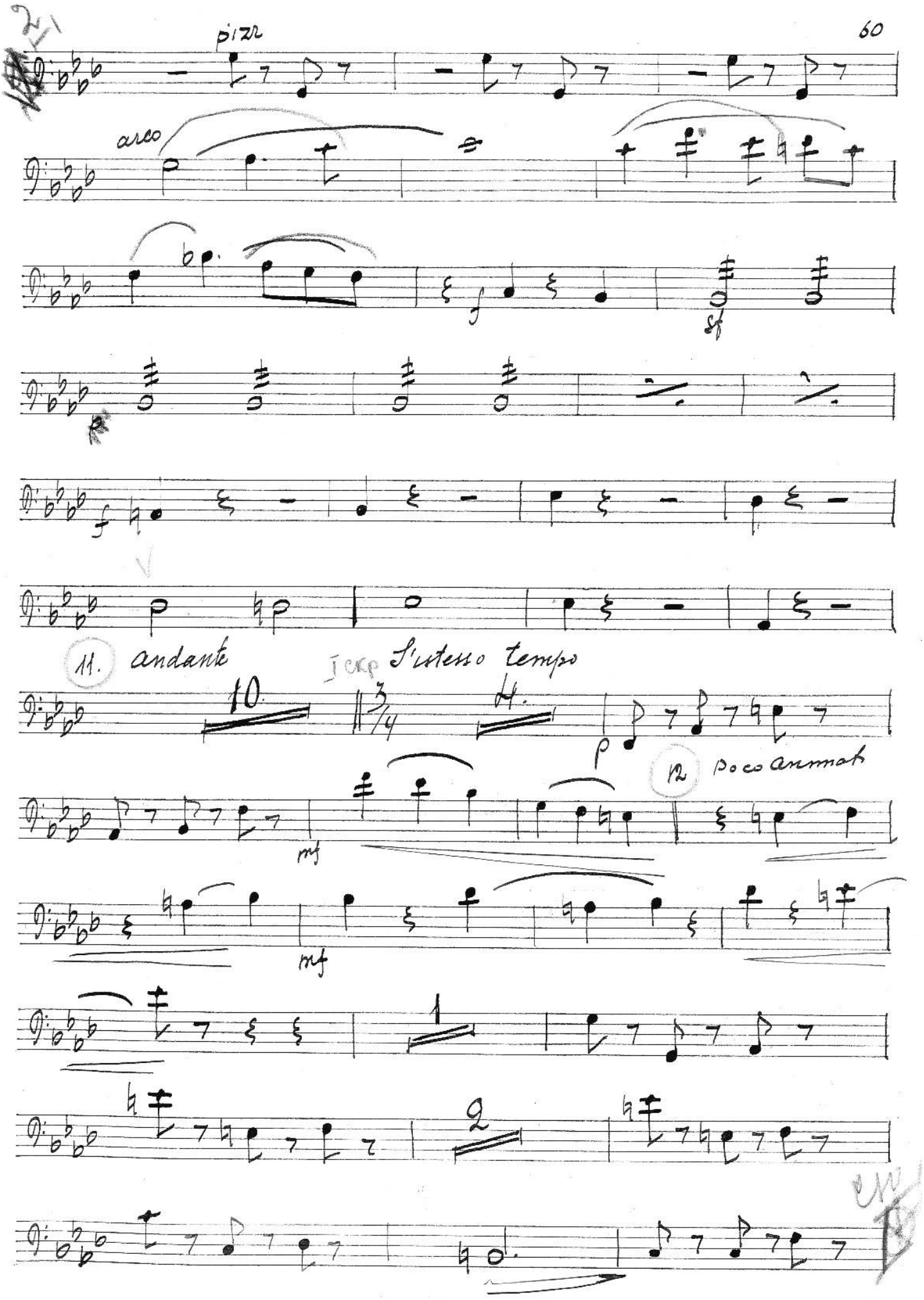
pizz
arco
f
sf
p
f
11. andante
I cap S'istesso tempo
10.
3/4
4.
p
12 poco animato
mf
mf
1
2

13 L'istesso tempo

14. L'istesso tempo

V.S.

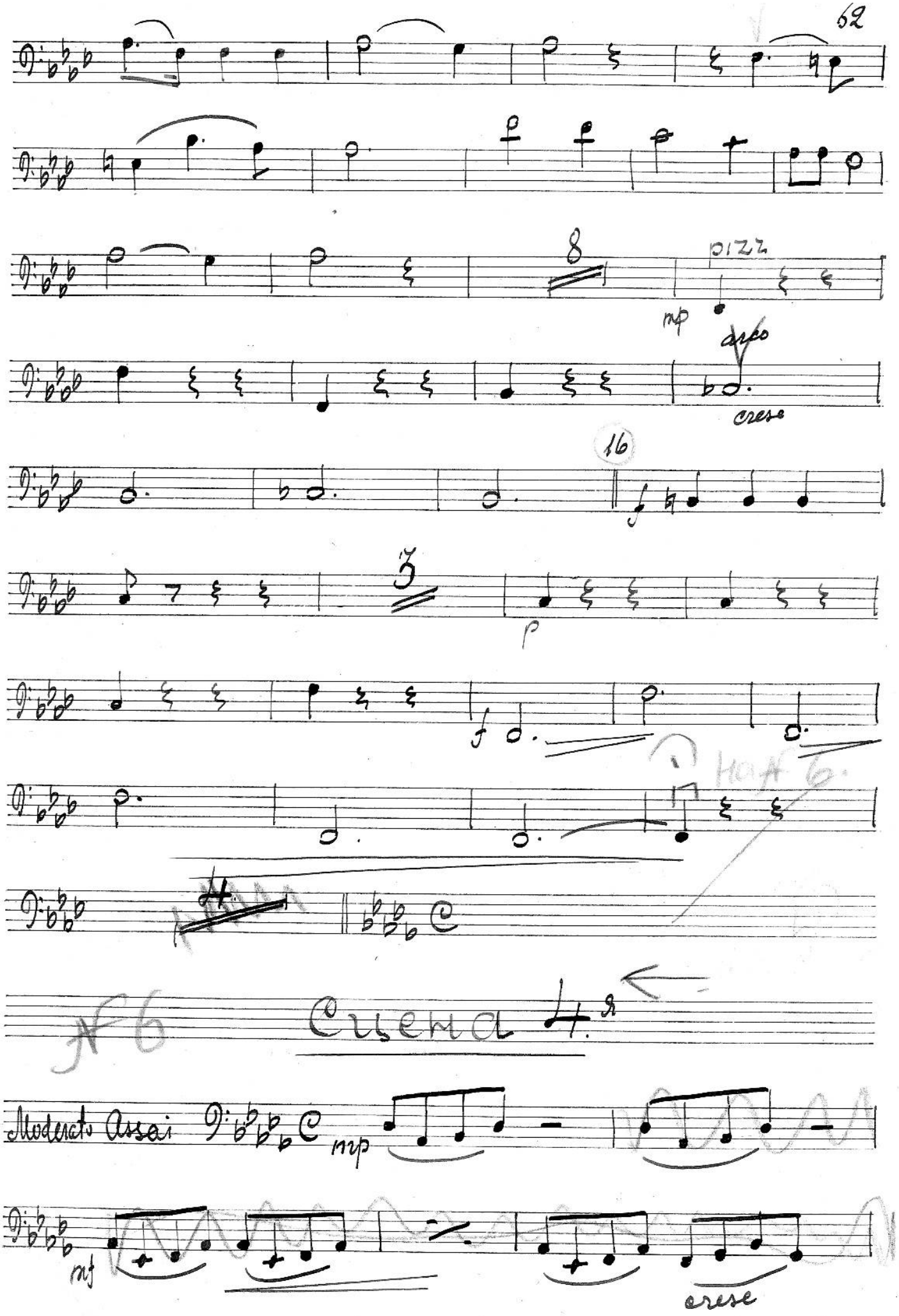
8
pizz
mp
arco
cresc
16
f
3
p
f
На № 6.
4
№6
Сцена 4.я
Moderato Assai
mp
mf
cresc

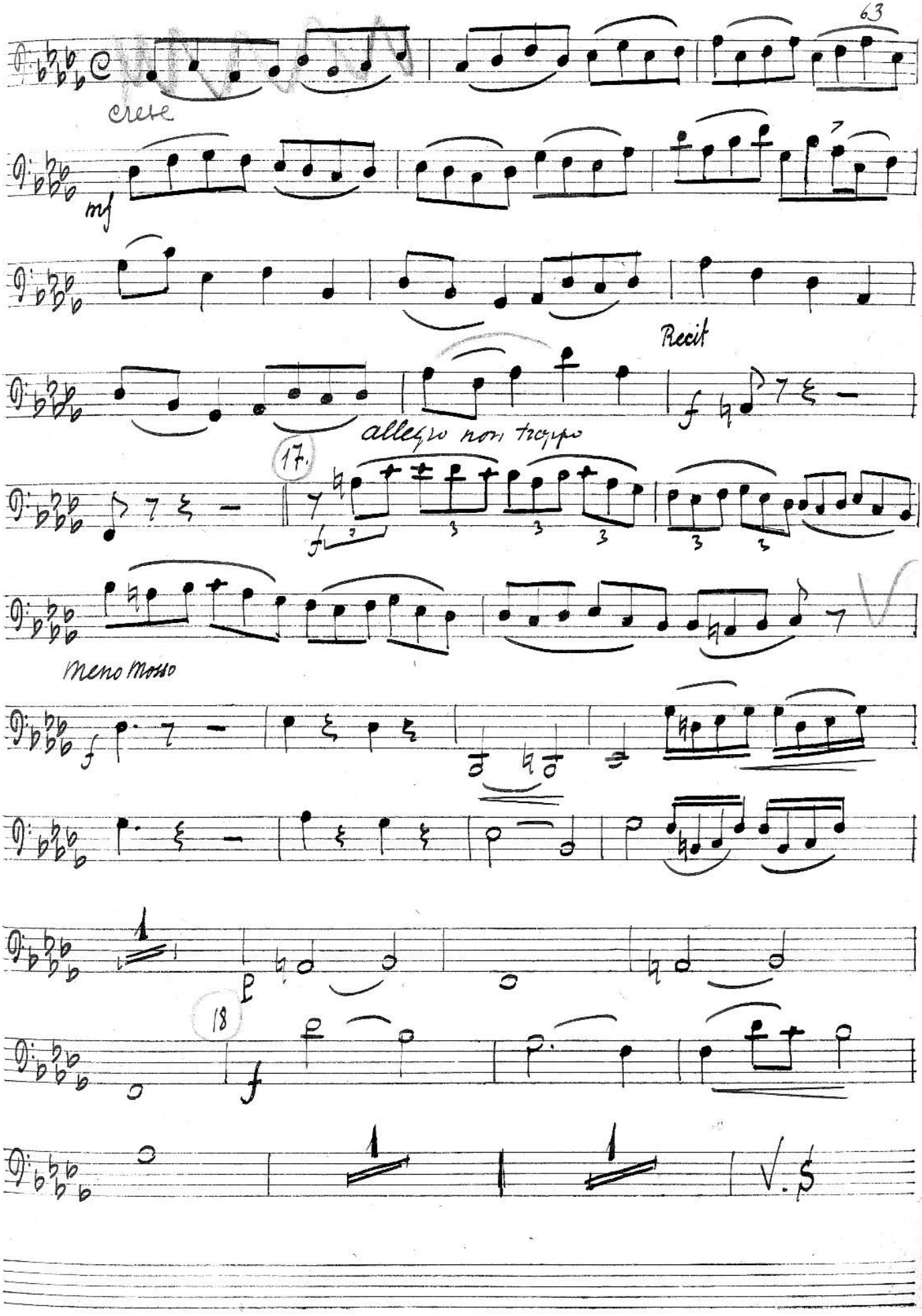
cresc
mf
Recit
allegro non troppo
17.
Meno Mosso
18

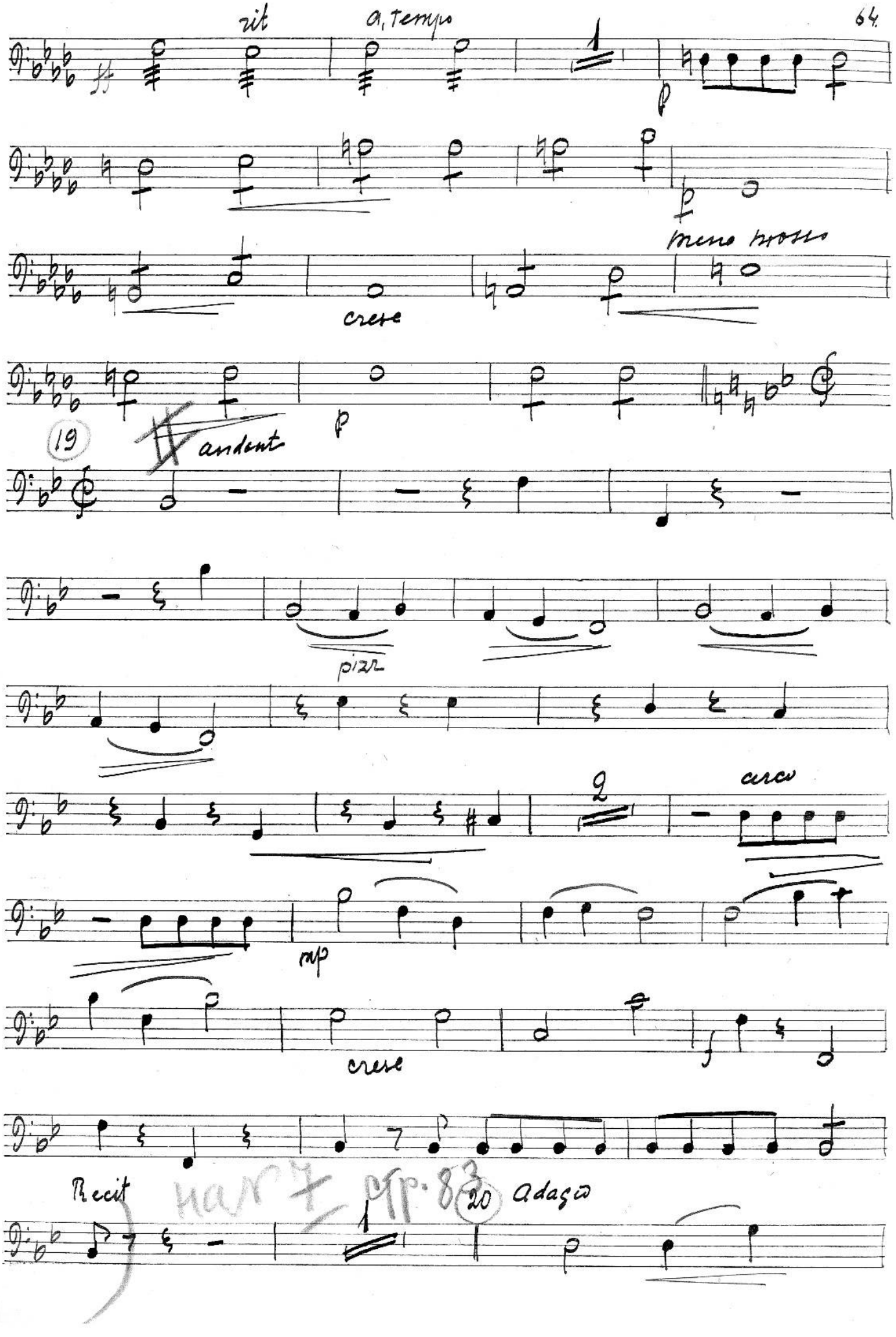
rit
a tempo
ff
p
meno mosso
cresc
19
andant
p
pizz
2
arco
mp
cresc
f
Recit
20
Adagio

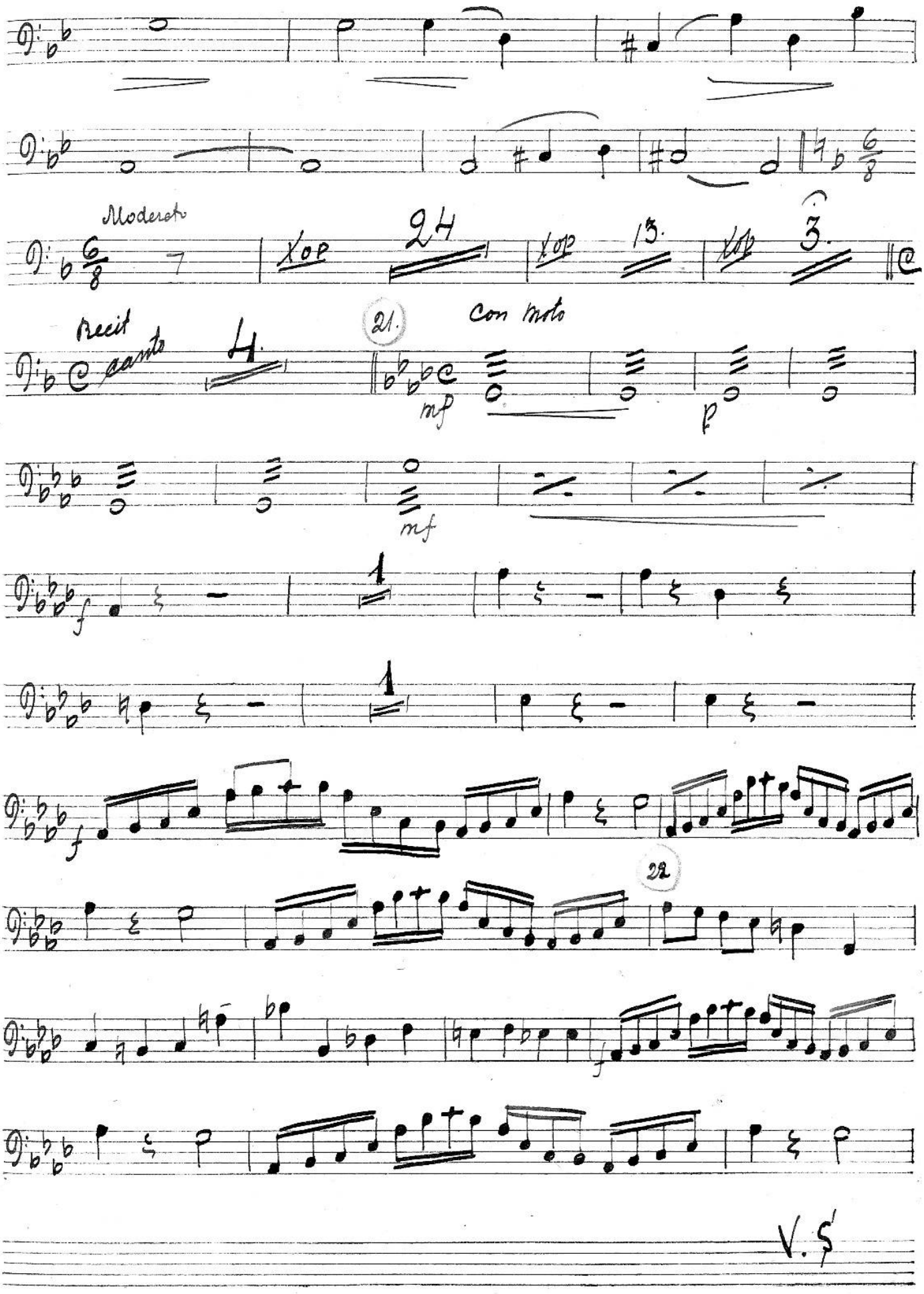
Moderato
Xop
24
Xop
13.
Xop
3.
Recit
canto
4.
21.
Con moto
mf
p
mf
f
1
1
f
22
f
V.S

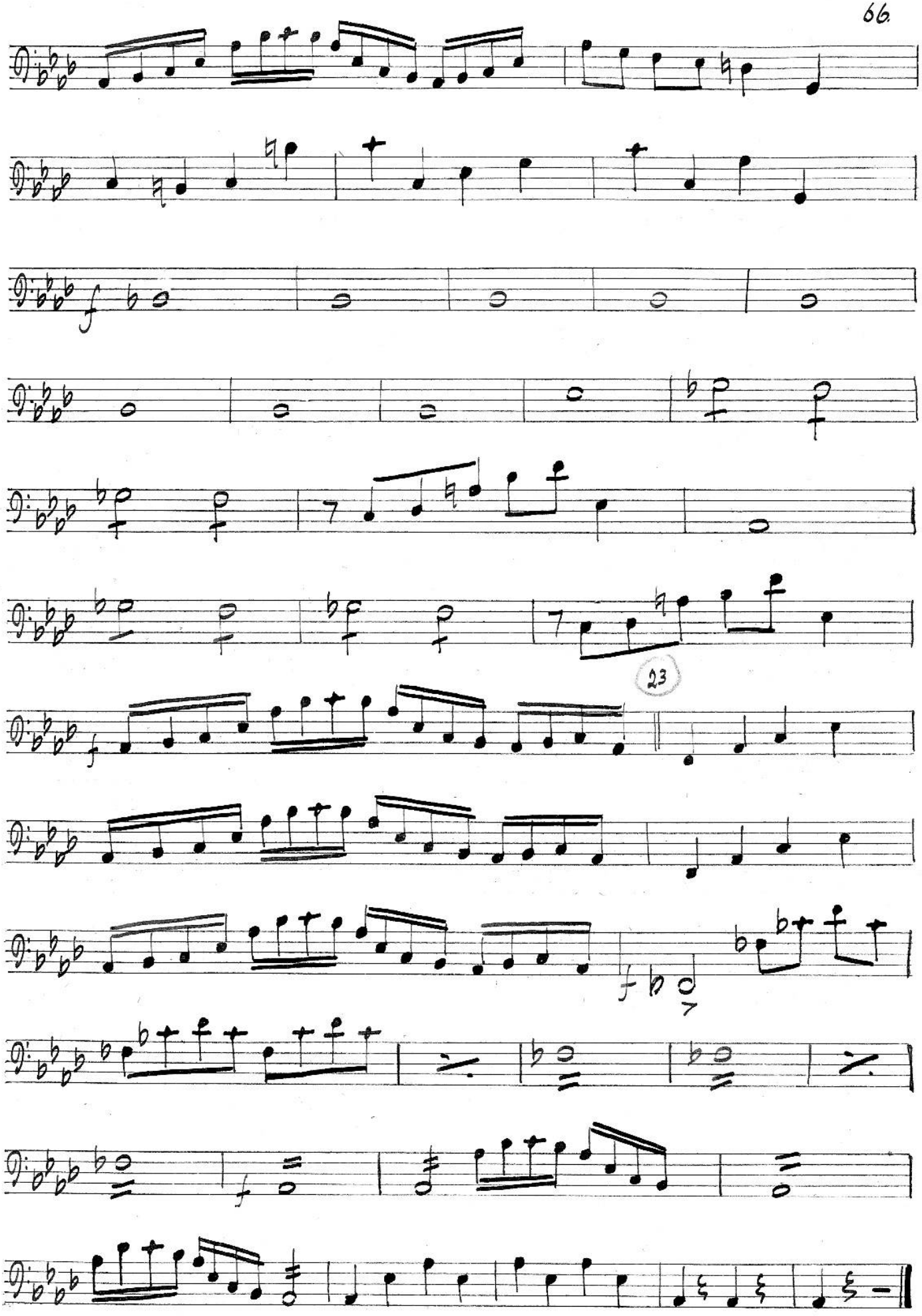
23

Deuxième

Con moto moderato

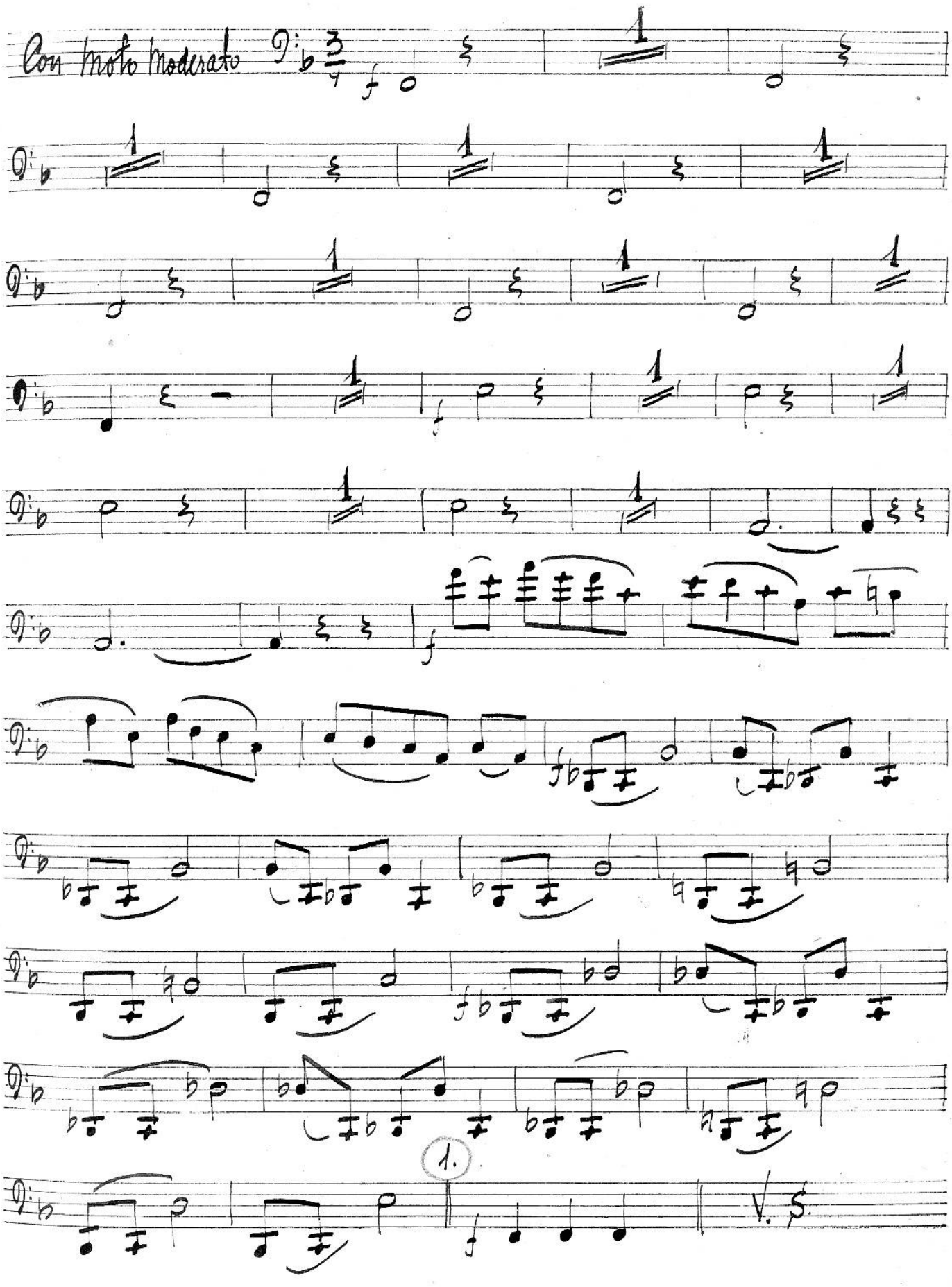

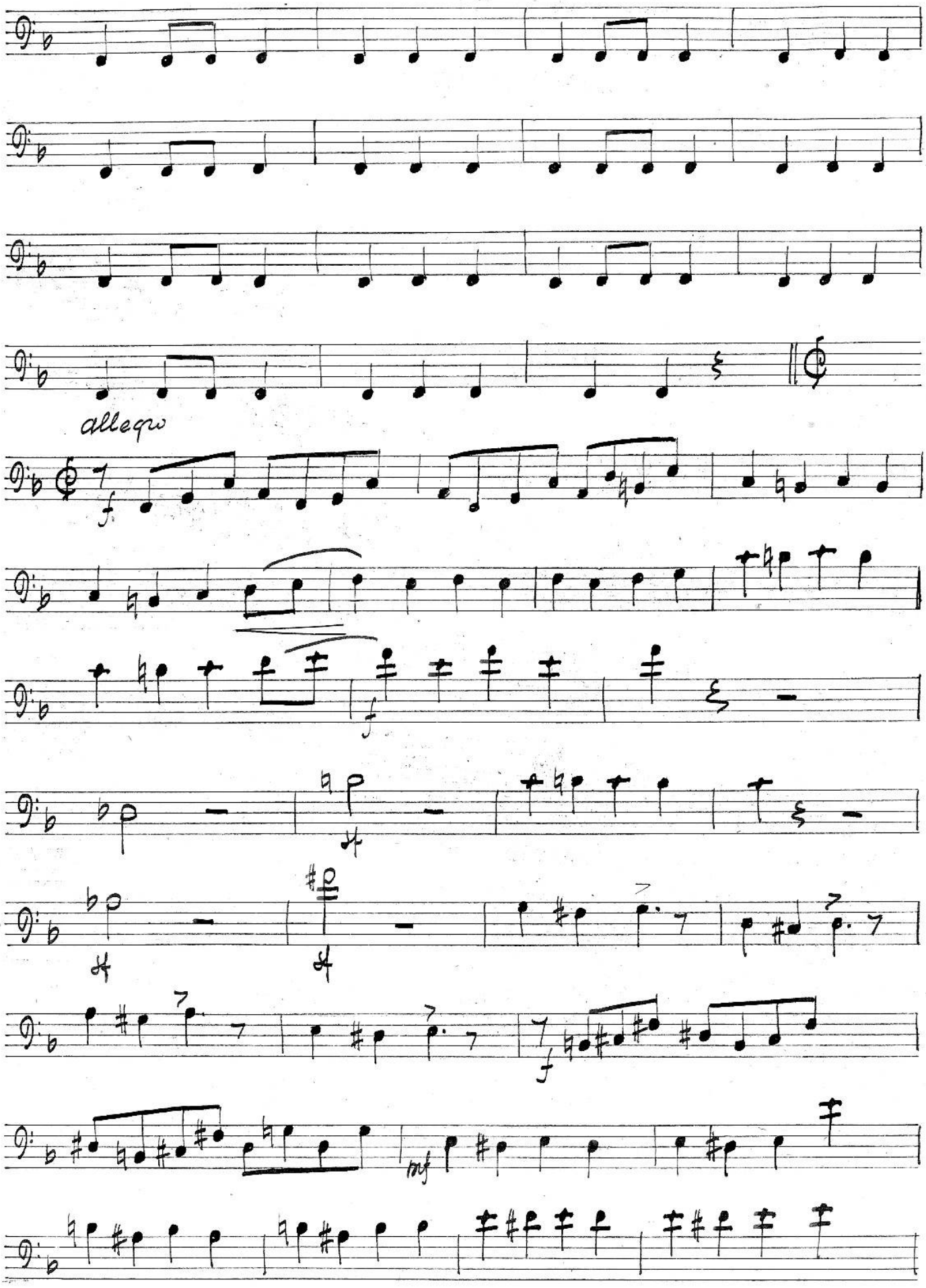
allegro
f
f
ff
ff
f
mf

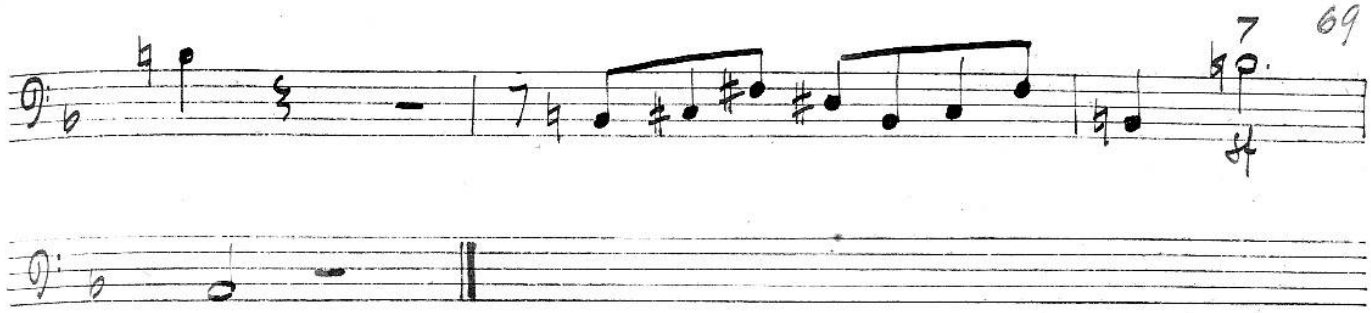

Сцена 1ª

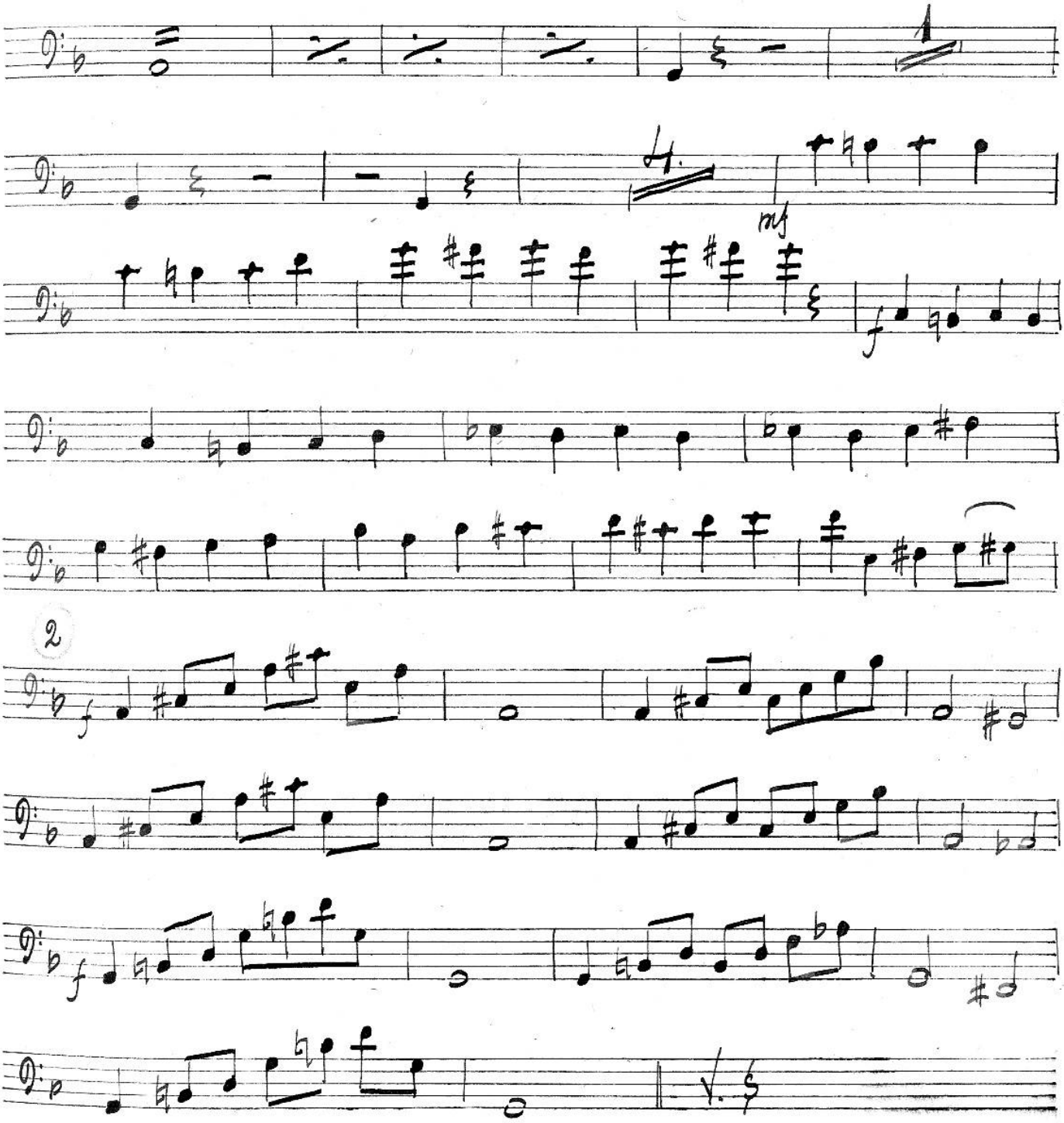

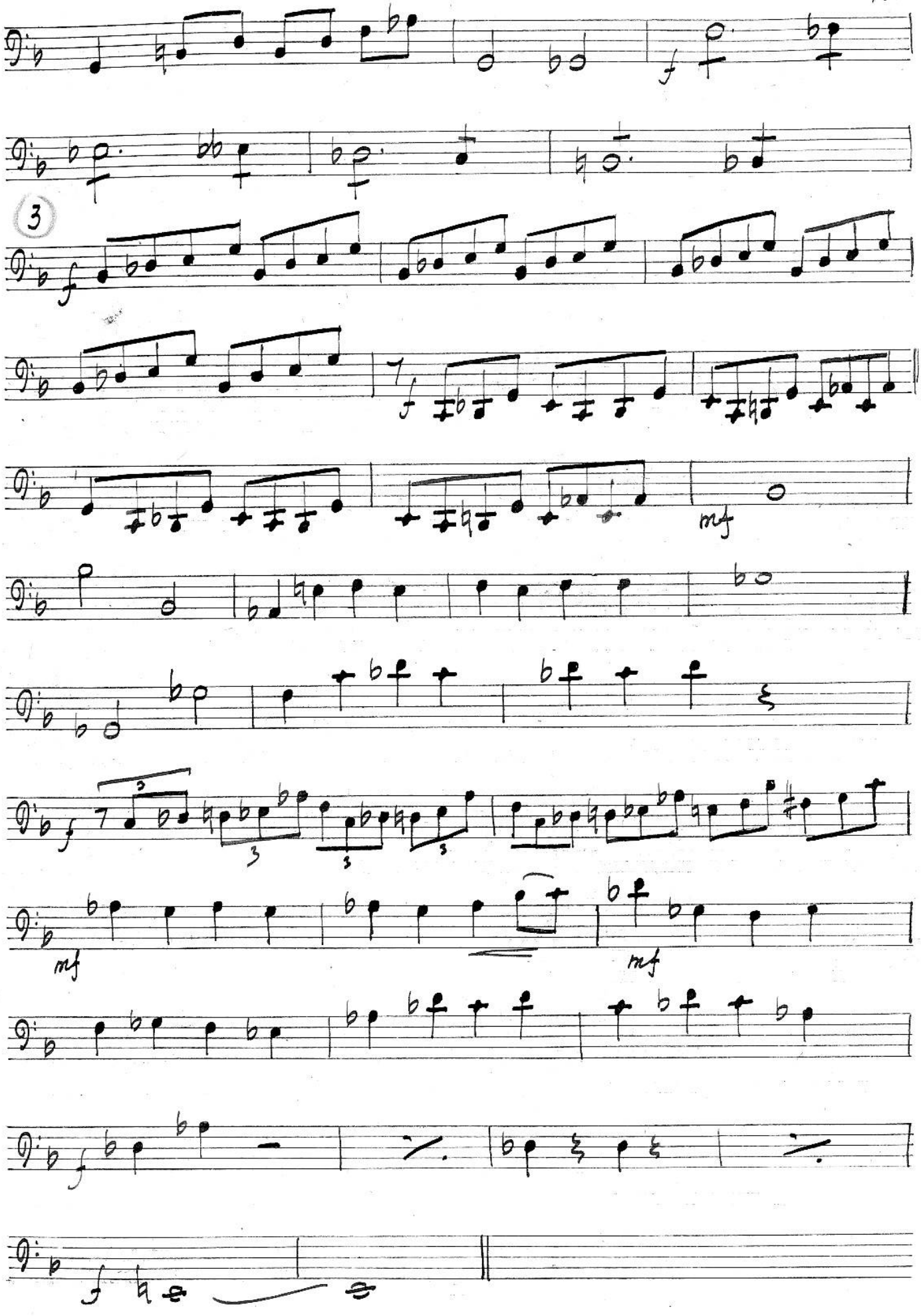
3
mf
mf
mf

Cuerda 2ª

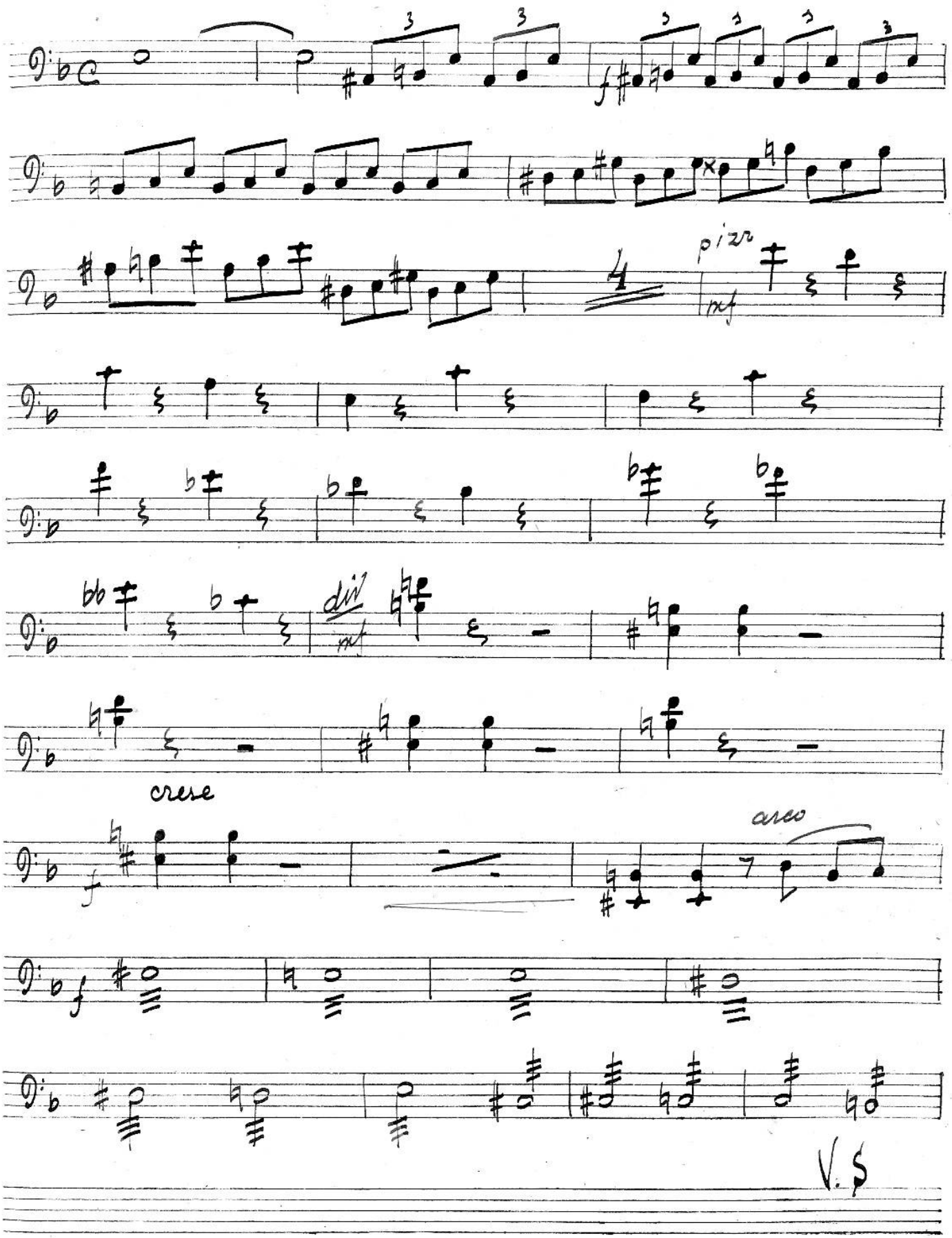

V.S

Сцена 3-я

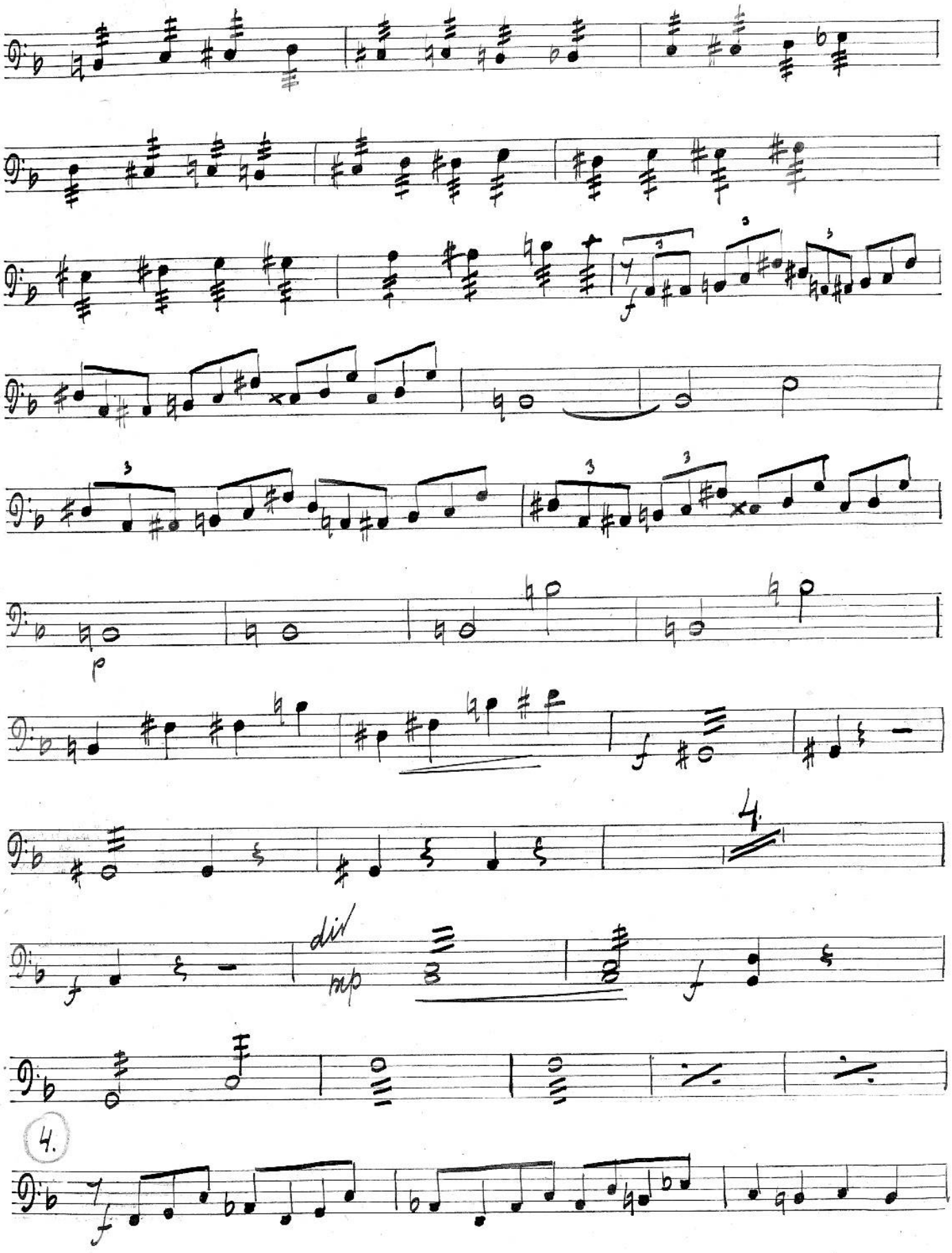

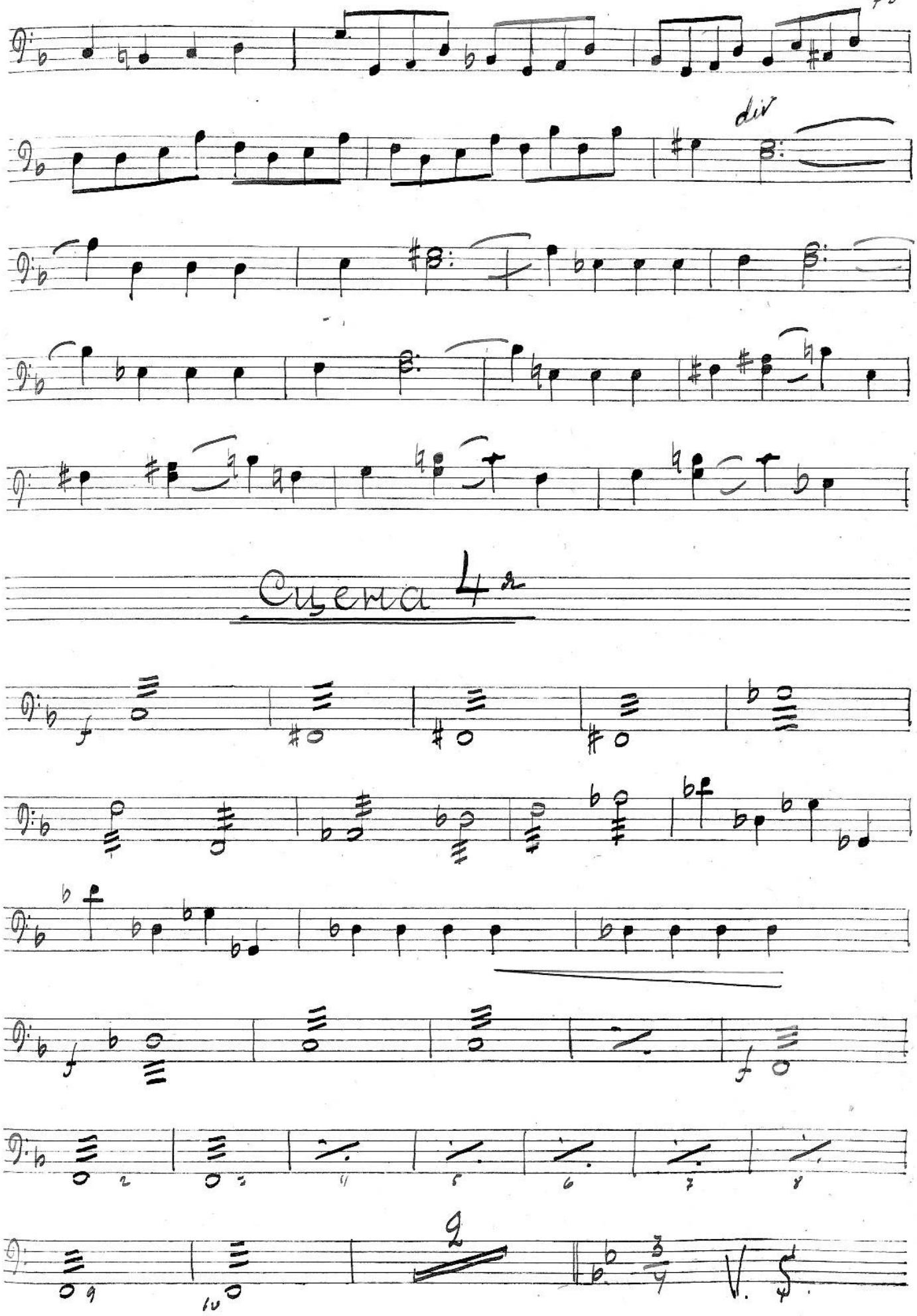
div
Сцена 4я
f
f
f
2
3
4
5
6
7
8
9
10
2
3/4
V. S.

Diciembre

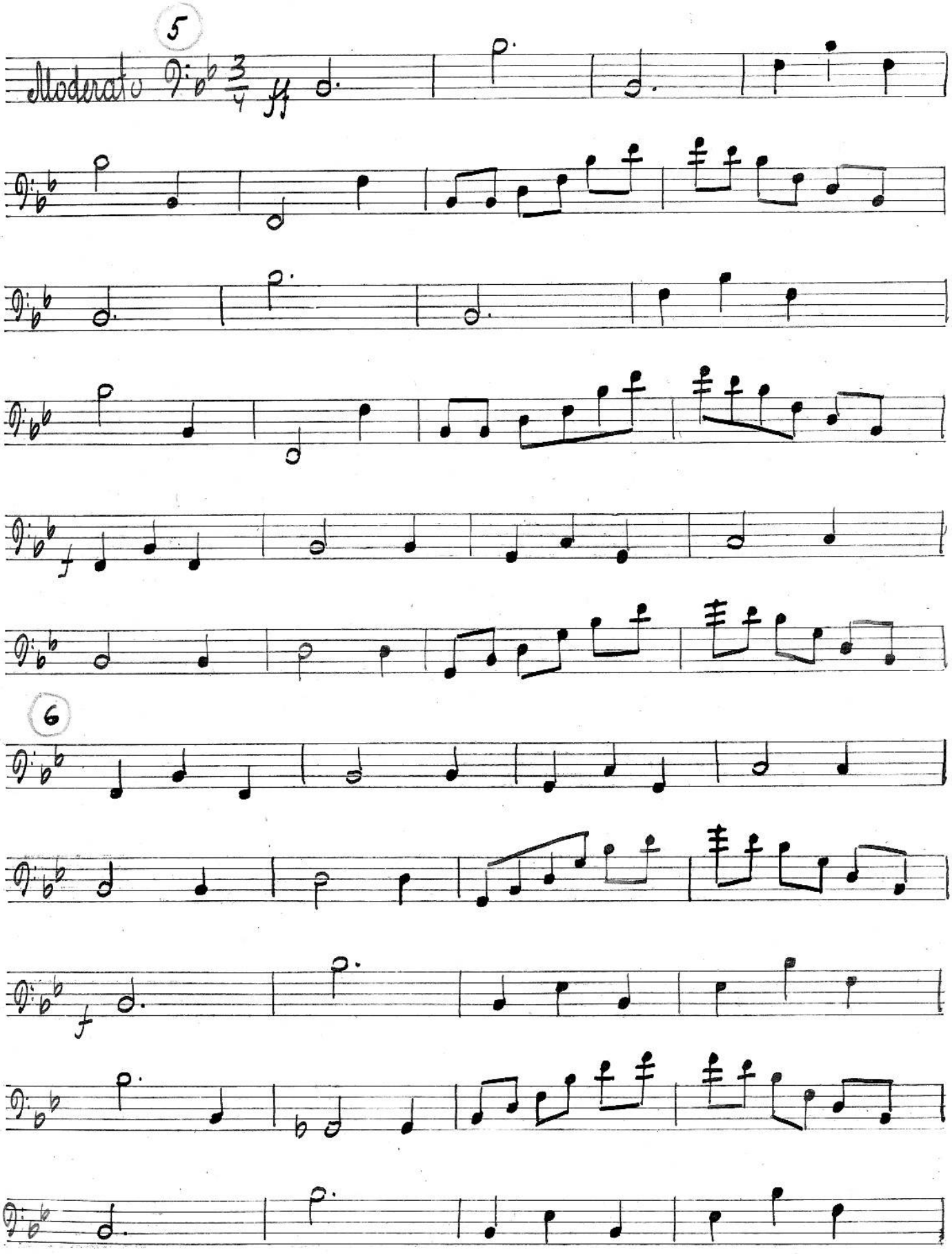

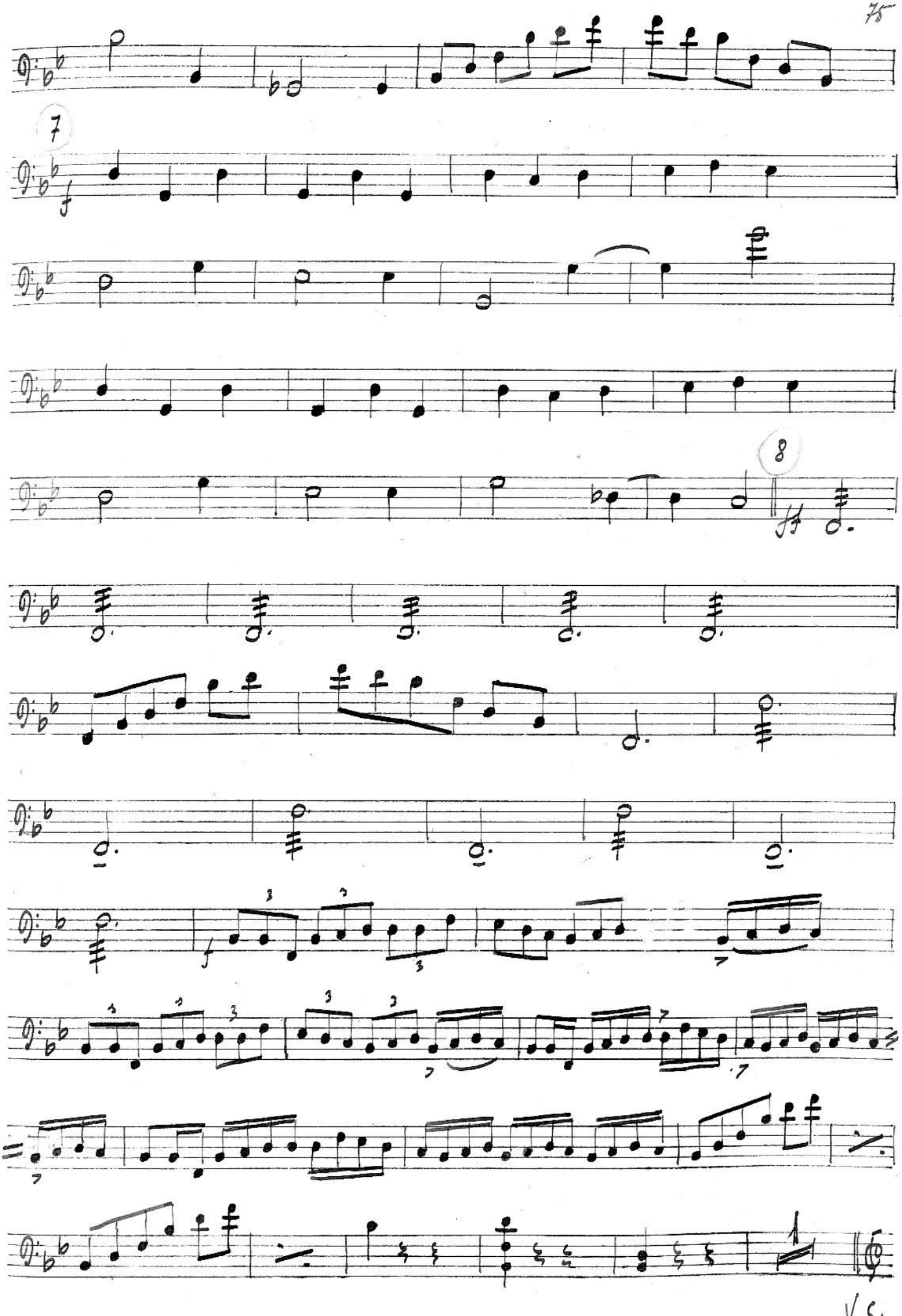
7
8
f
ff
V. S.

Cyena 5

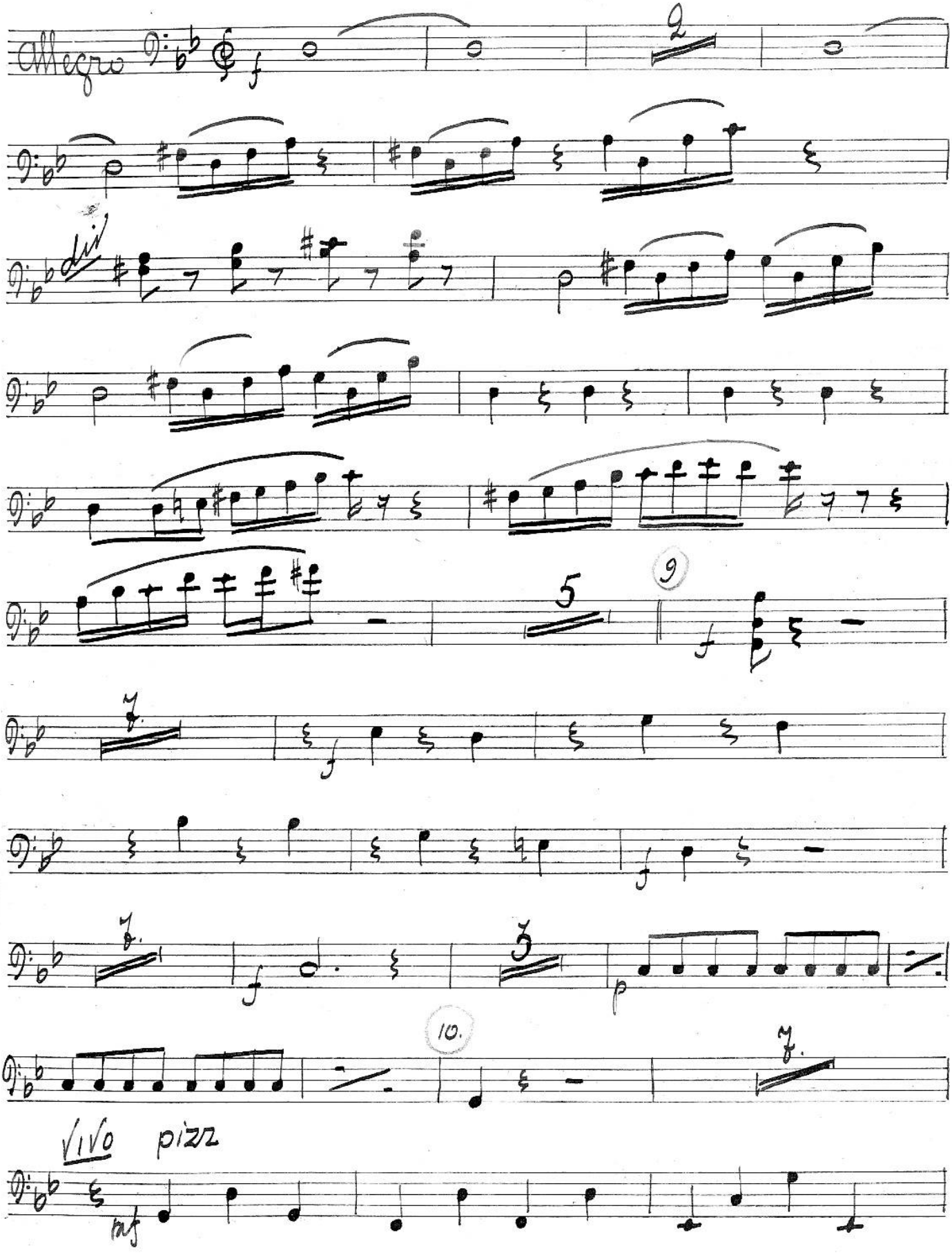

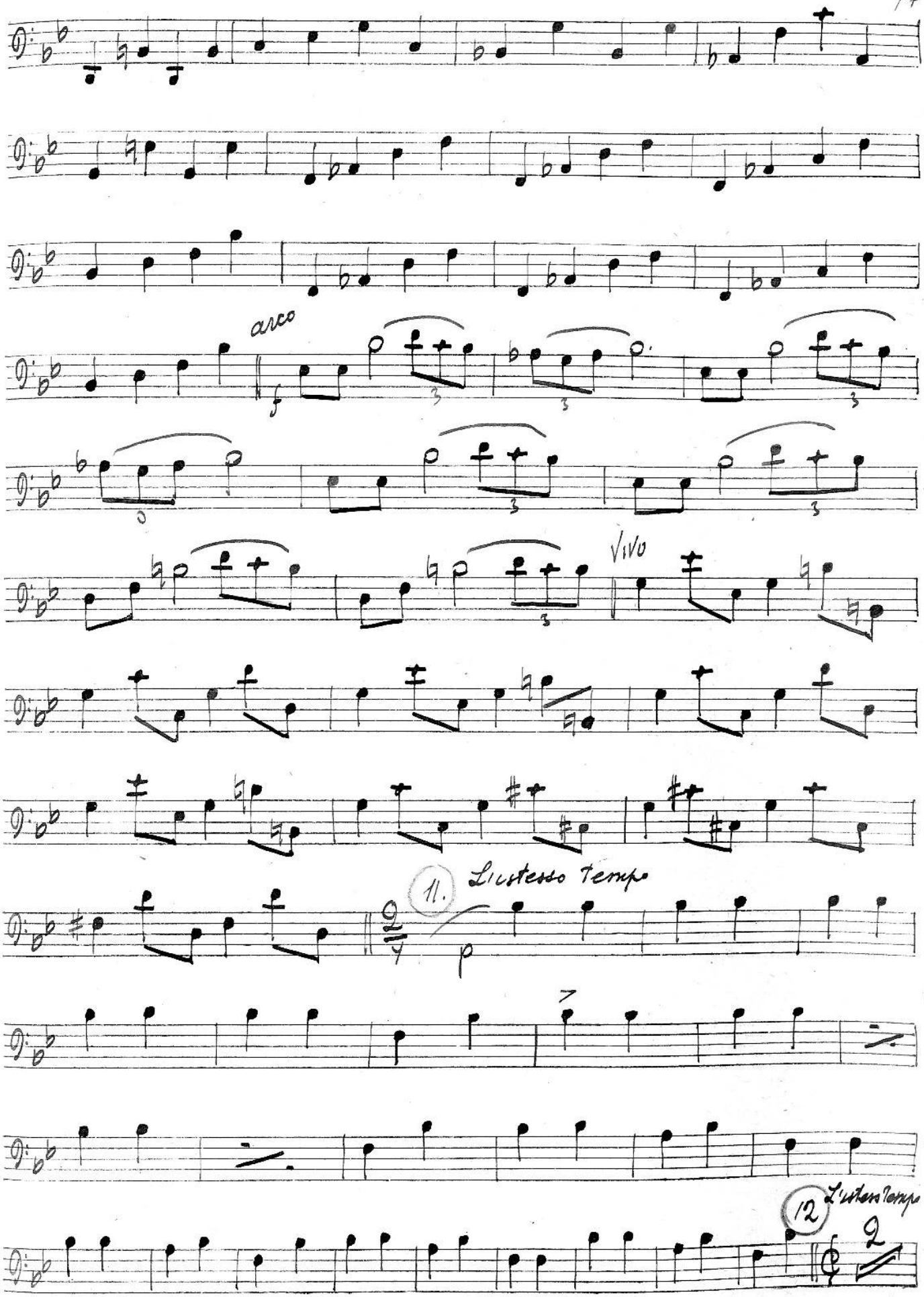

V.S.

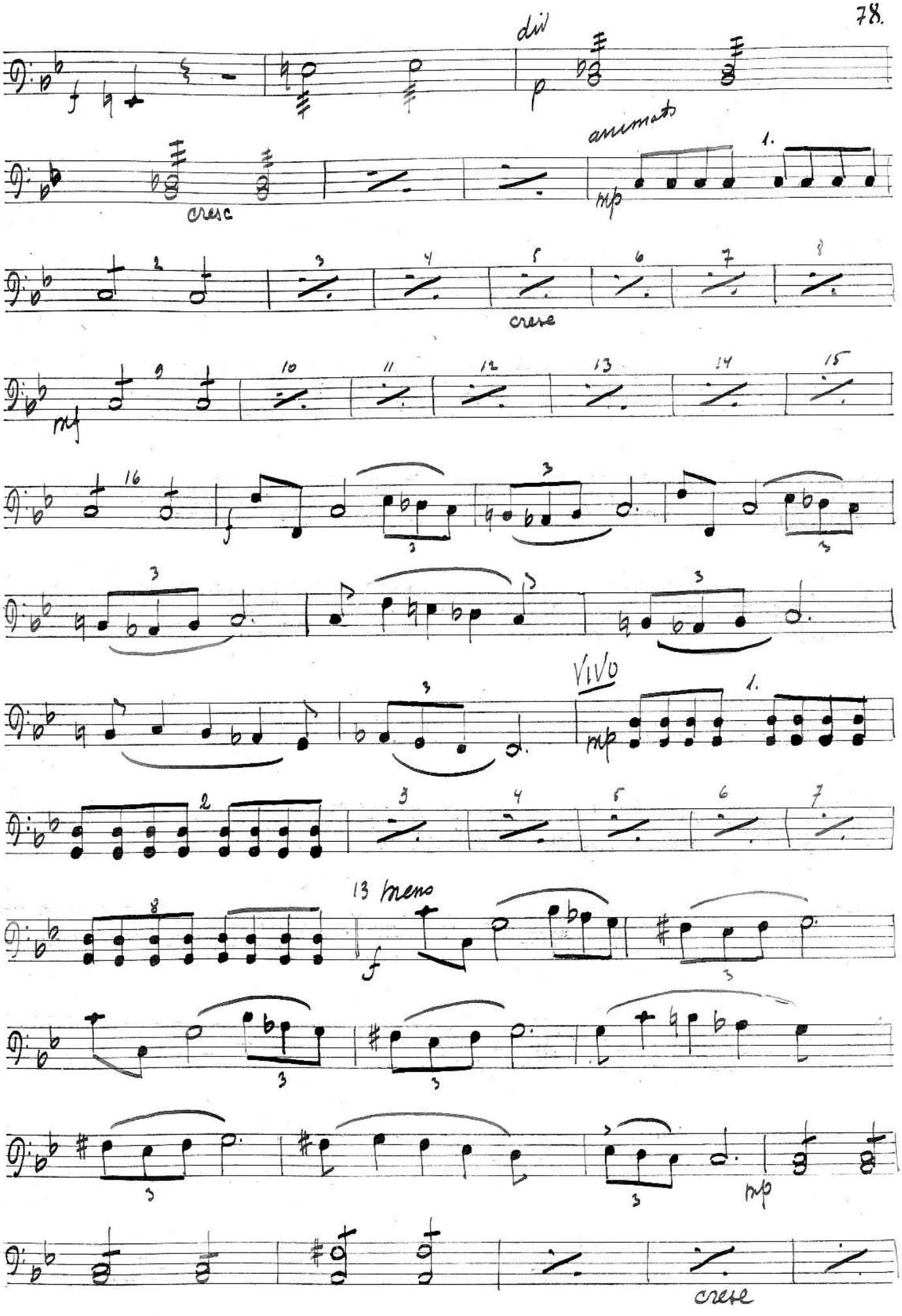
div
p
cresc
animato
mp
cresc
mf
f
VIVO
mp
13 meno
f
mp
cresc

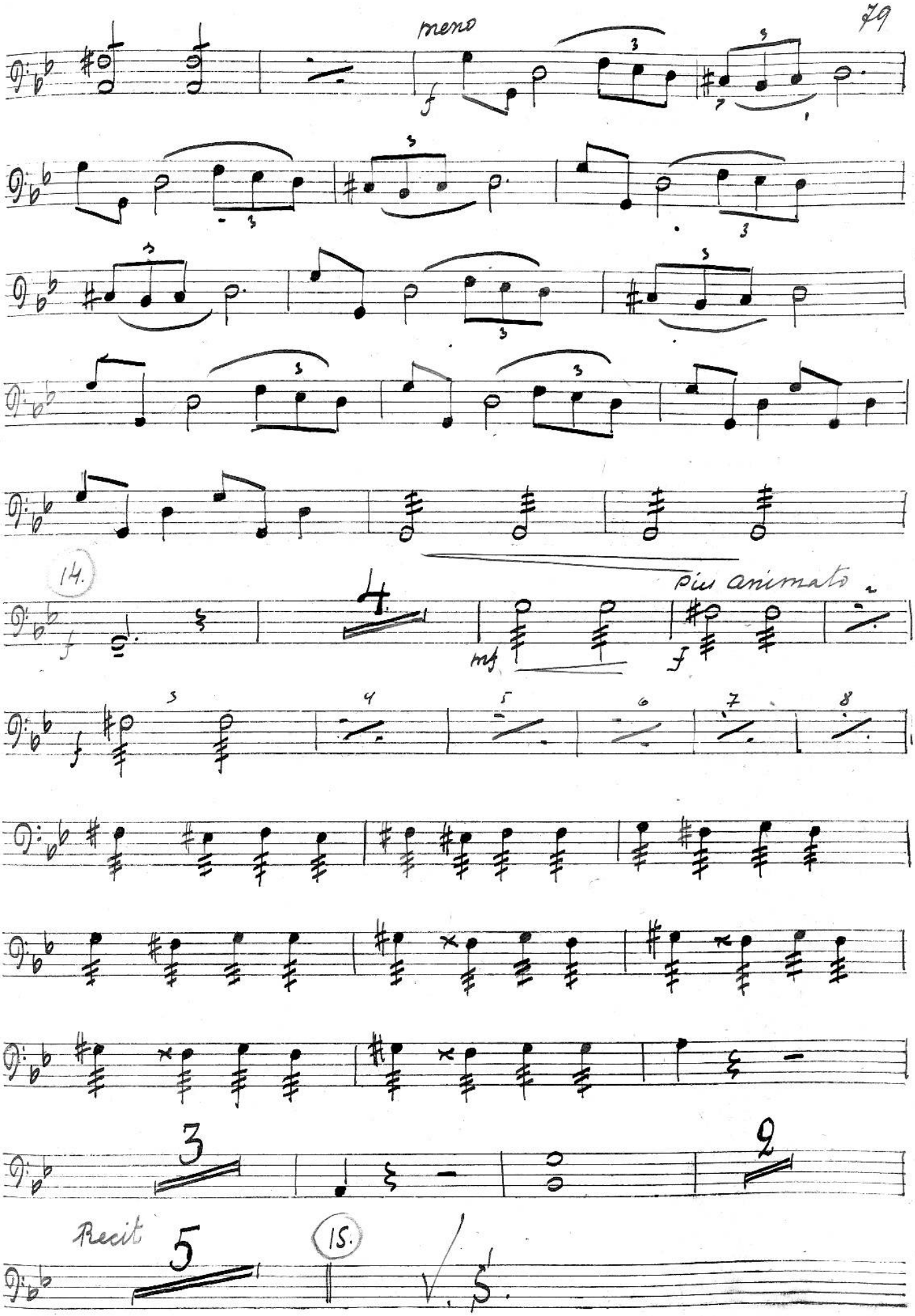
meno
f
14.
4
Più animato
mf
f
3
4
5
6
7
8
3
9
Recit
5
15.

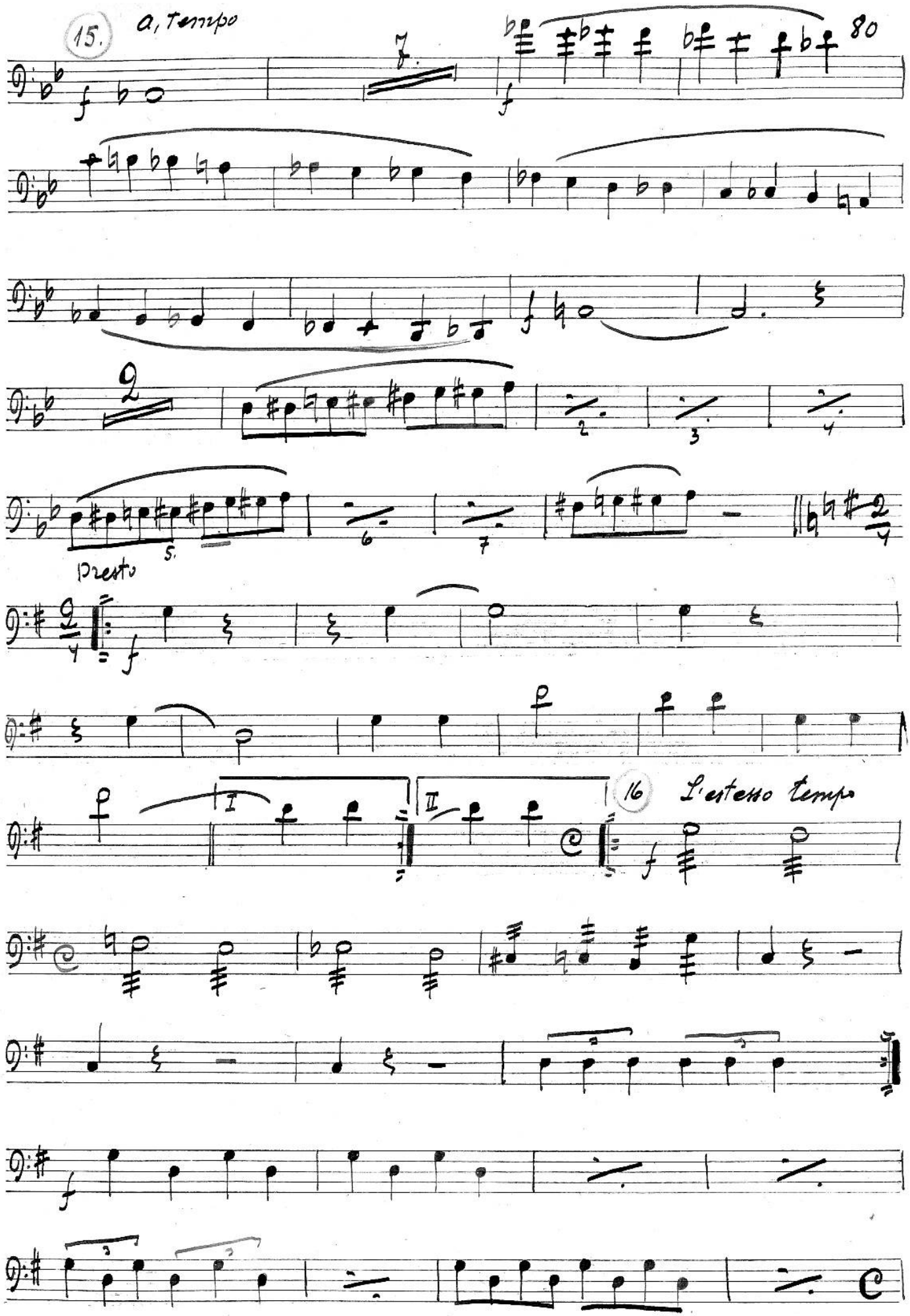
15.
a, Tempo
80
Presto
16
I'istesso tempo

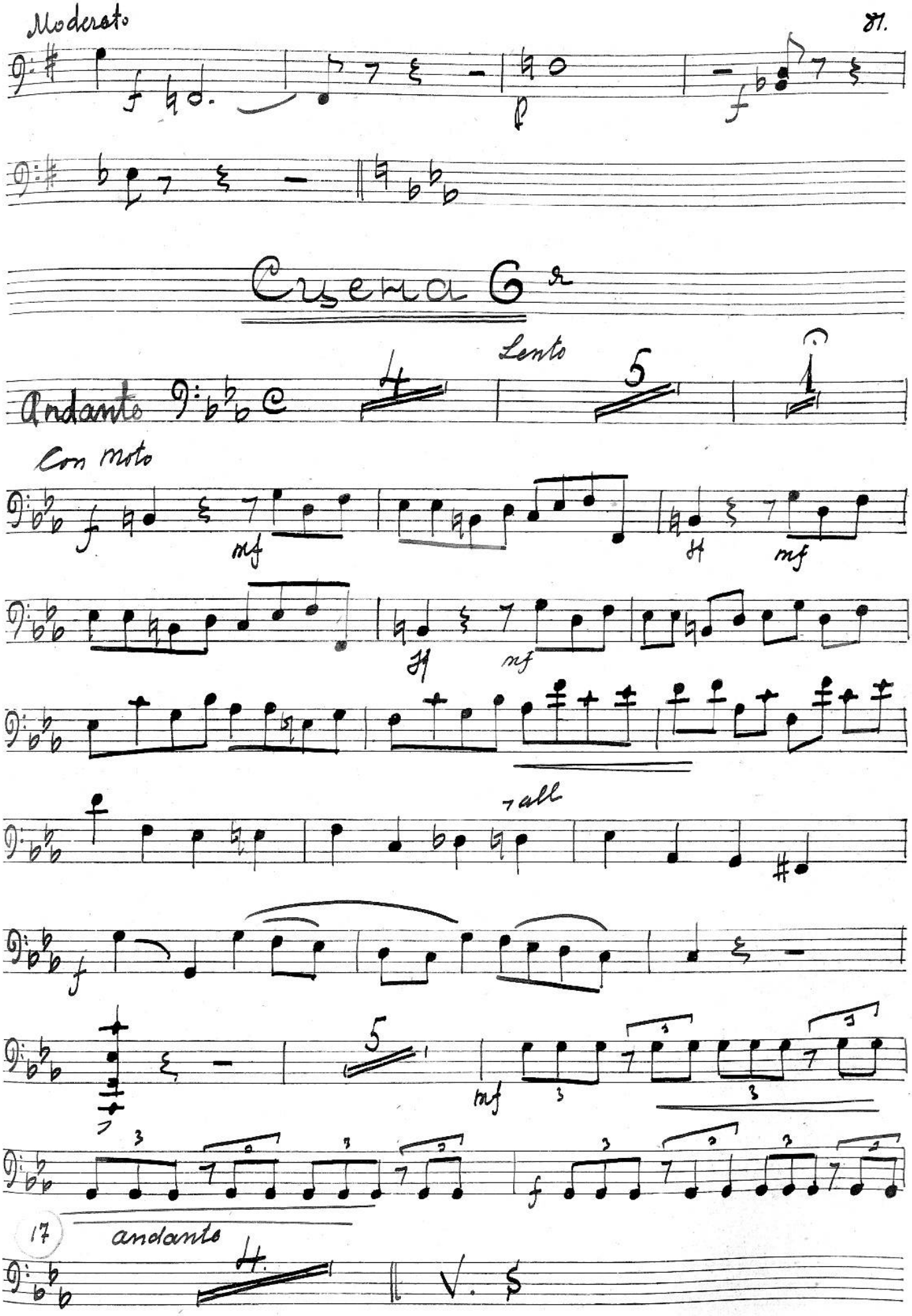
Moderato
Cuena 6a
Andante
Lento
Con moto
all
17
andante
V. S

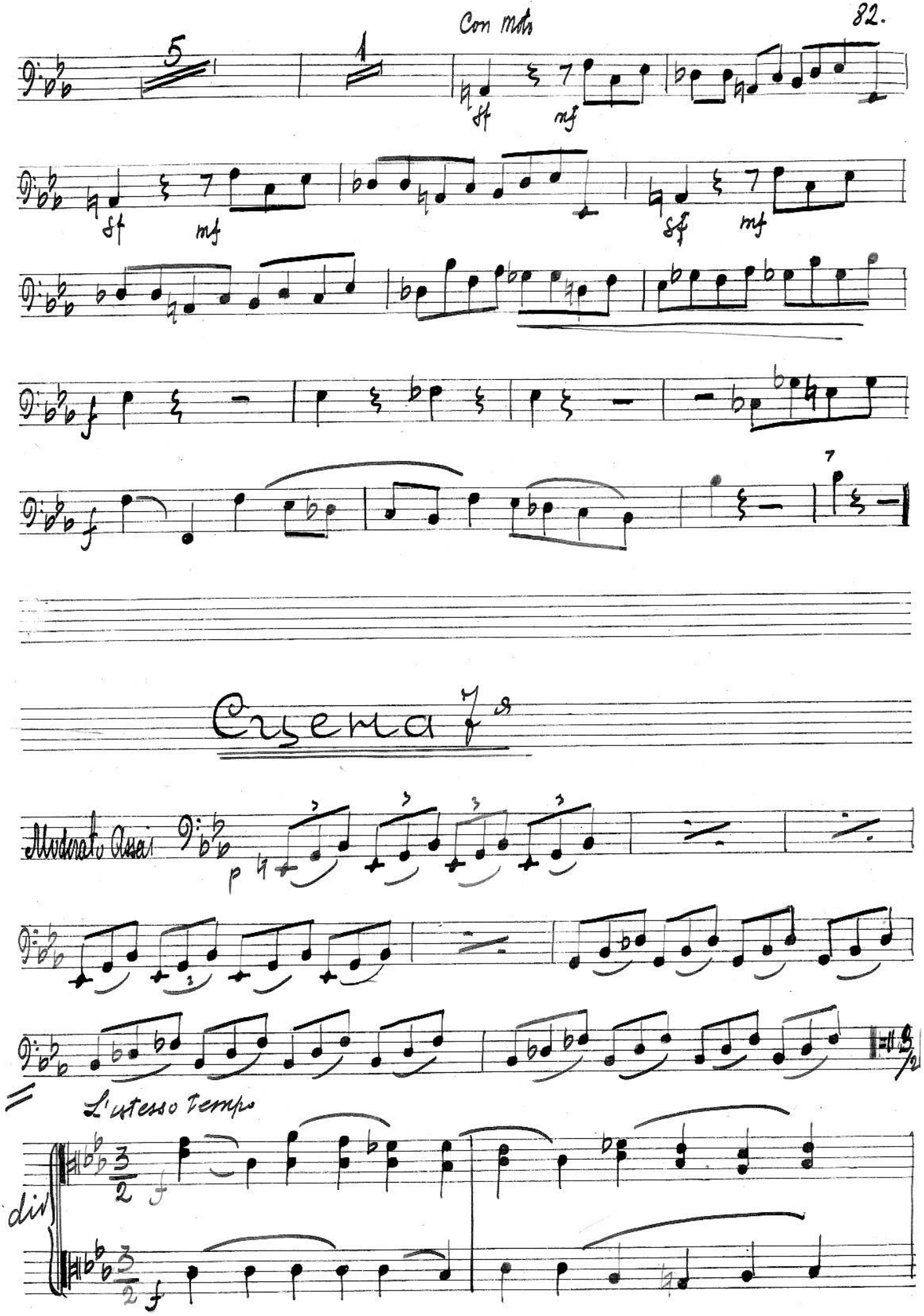
Con moto
Cyema 7a
Moderato Assai
L'istesso tempo
div

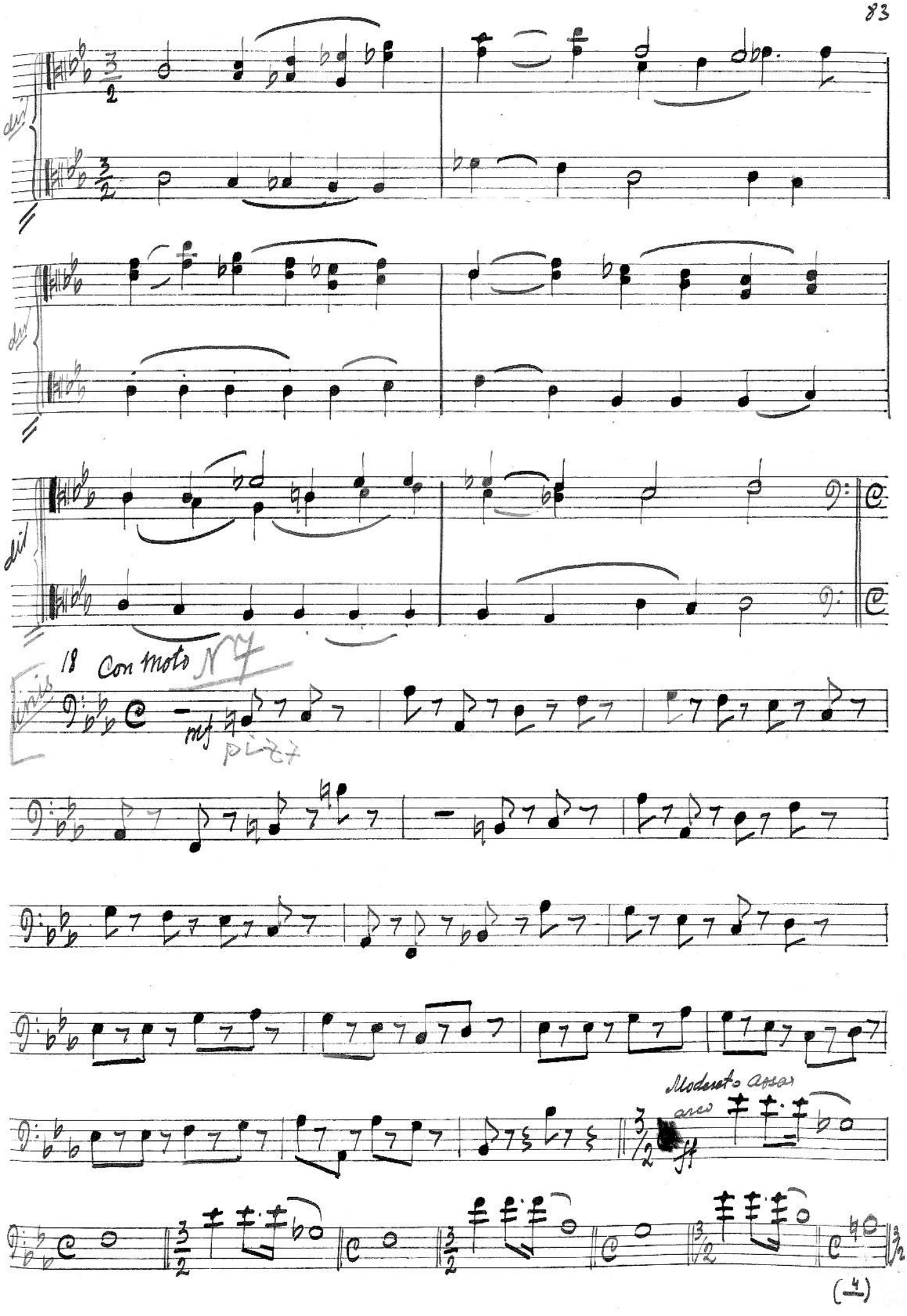
div.
div.
div.
18 Con moto
mf
pizz
Moderato assai
arco
ff

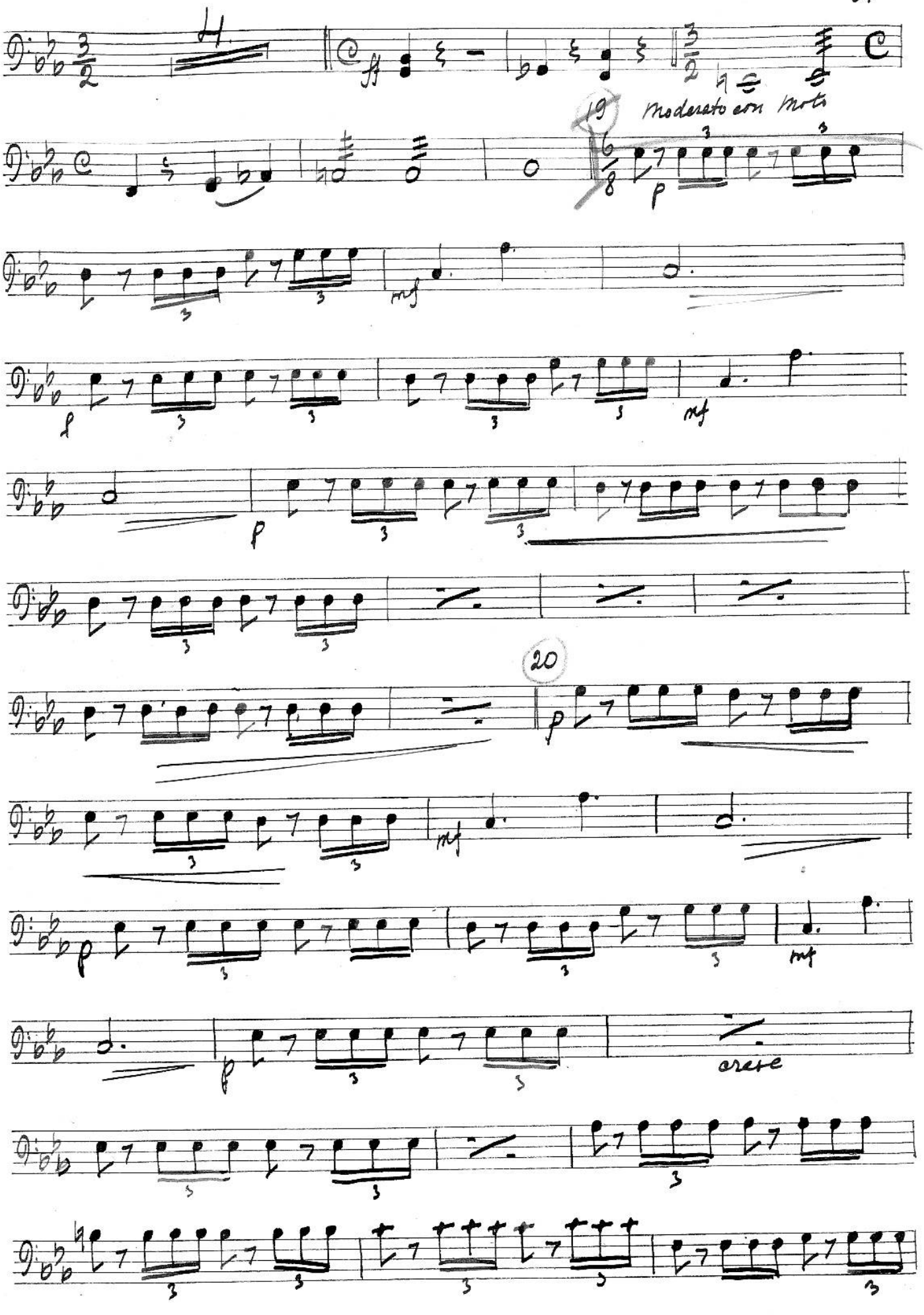
19
Moderato con moto
20
cresc

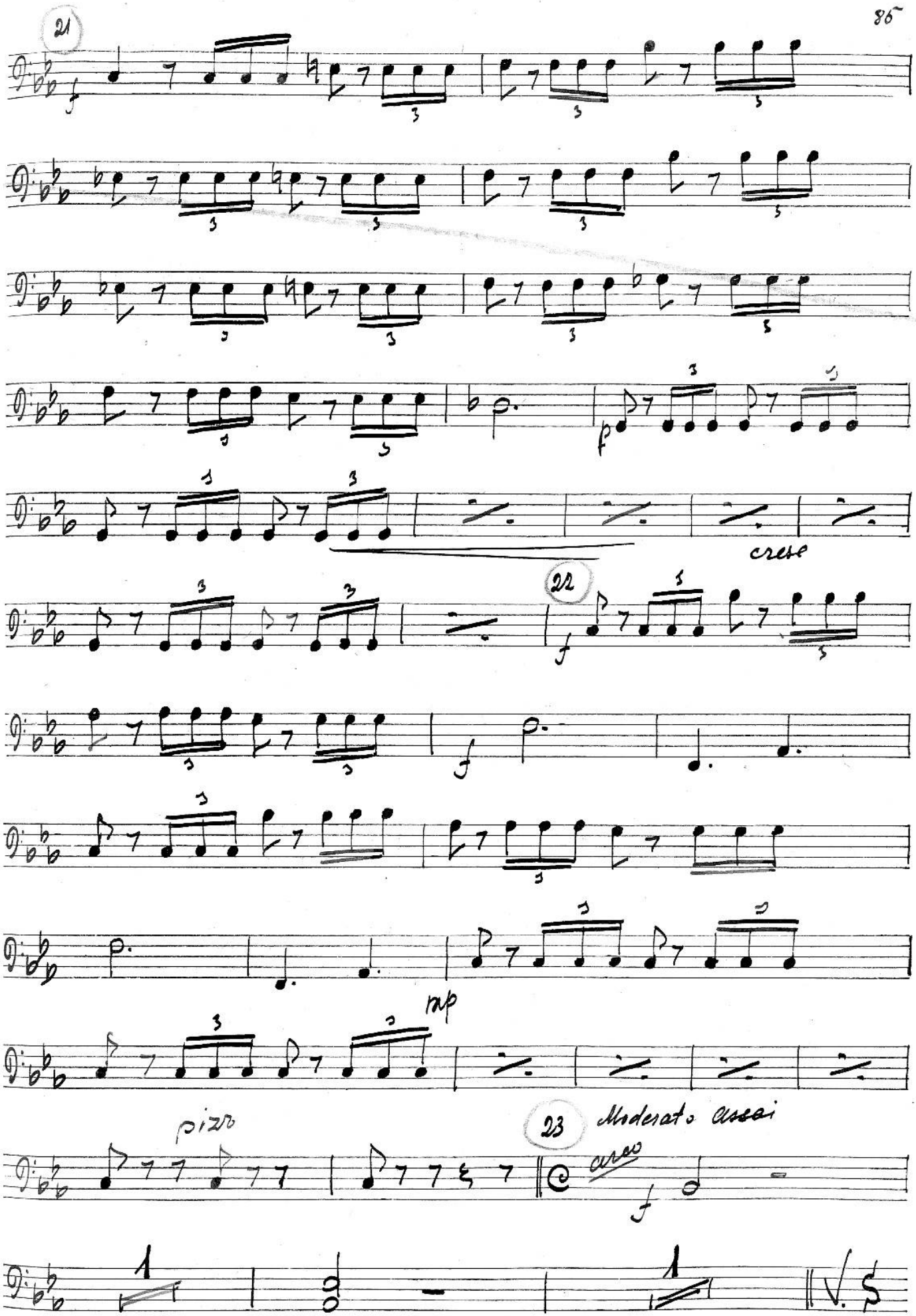
21
f
cresc
22
f
mp
pizz
23
Moderato assai
arco
f

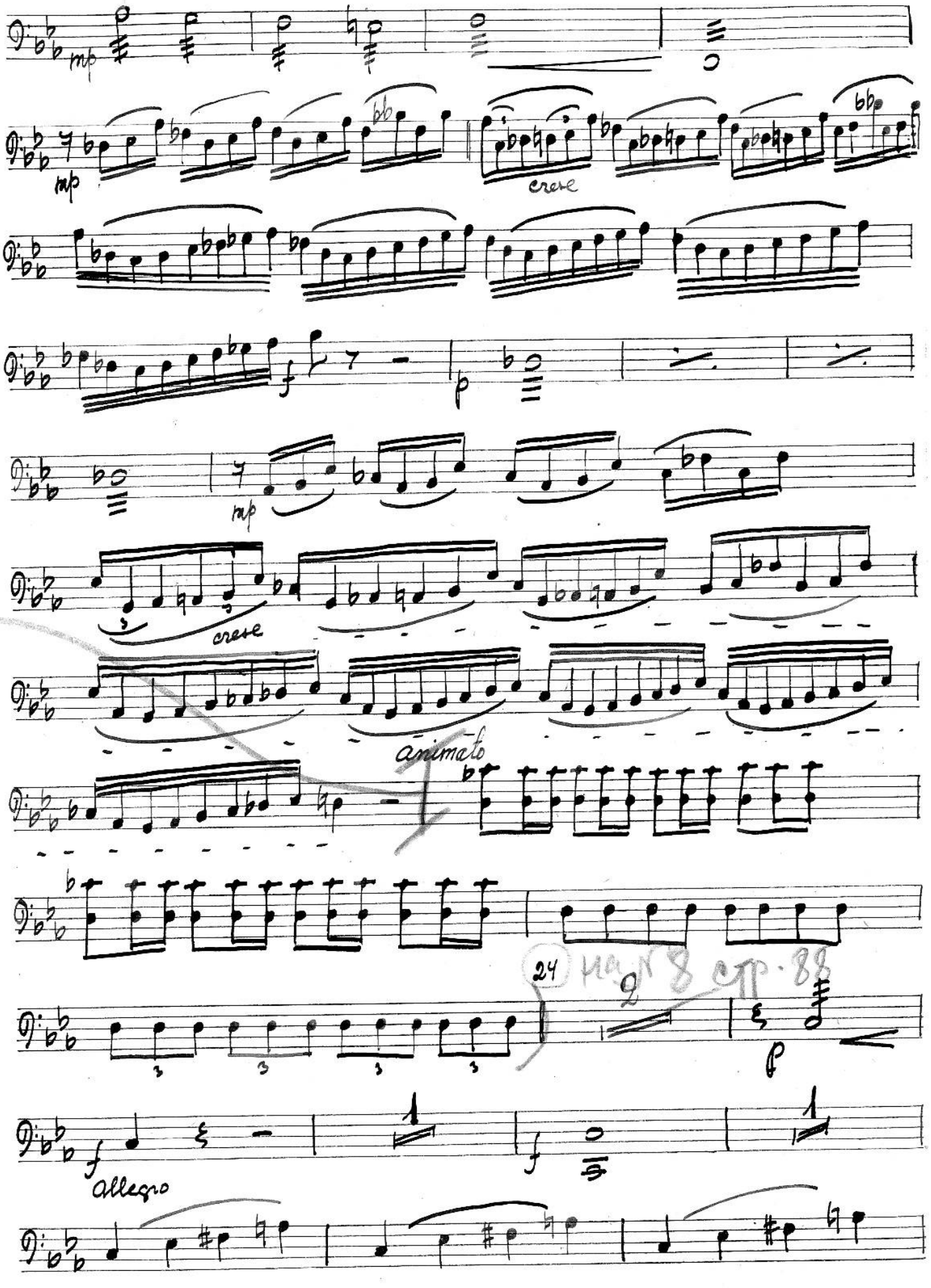
mp
mp
cresc
mp
cresc
animato
24
Allegro

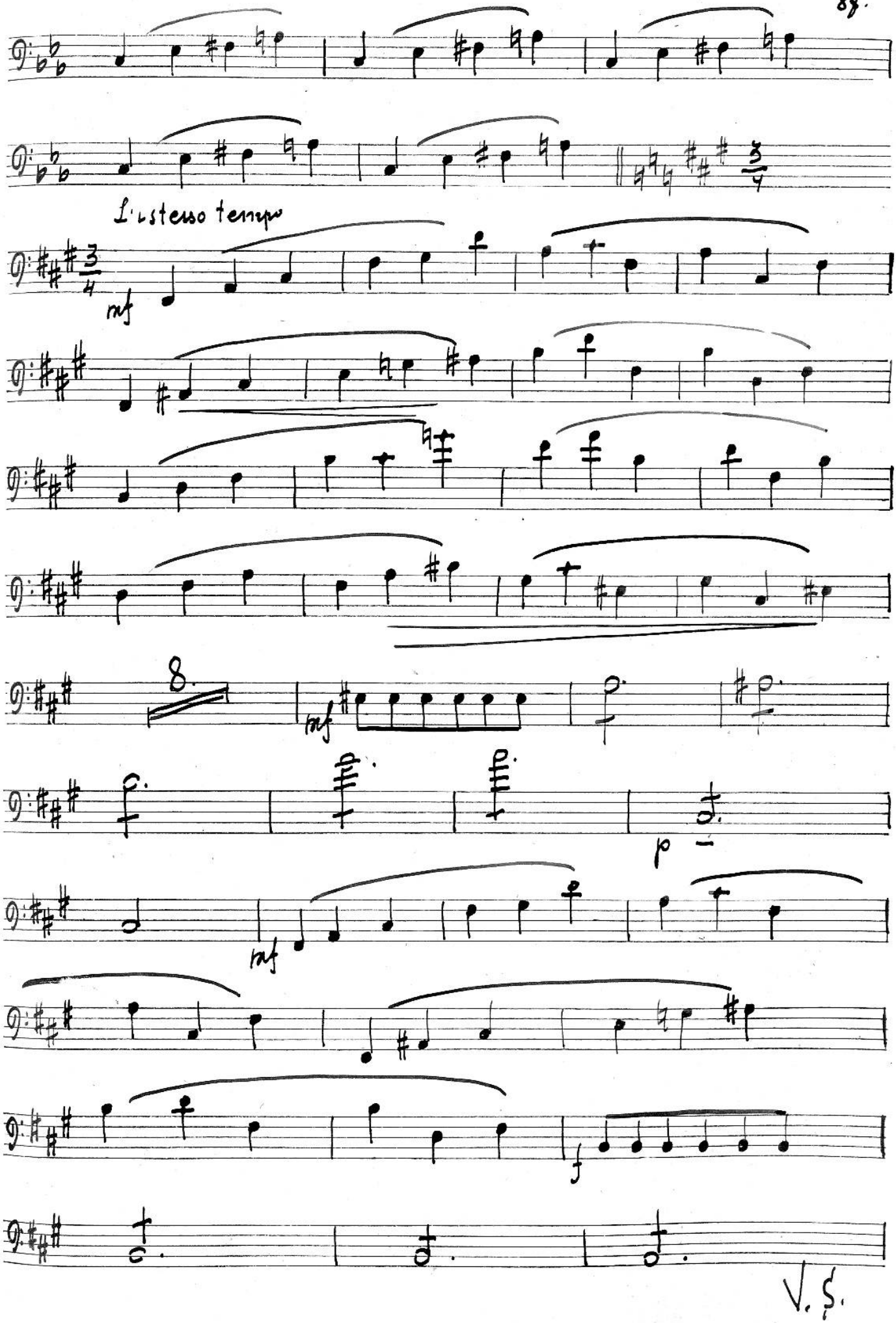
L'istesso tempo
mf
8.
mf
p
mf
f
V. S.

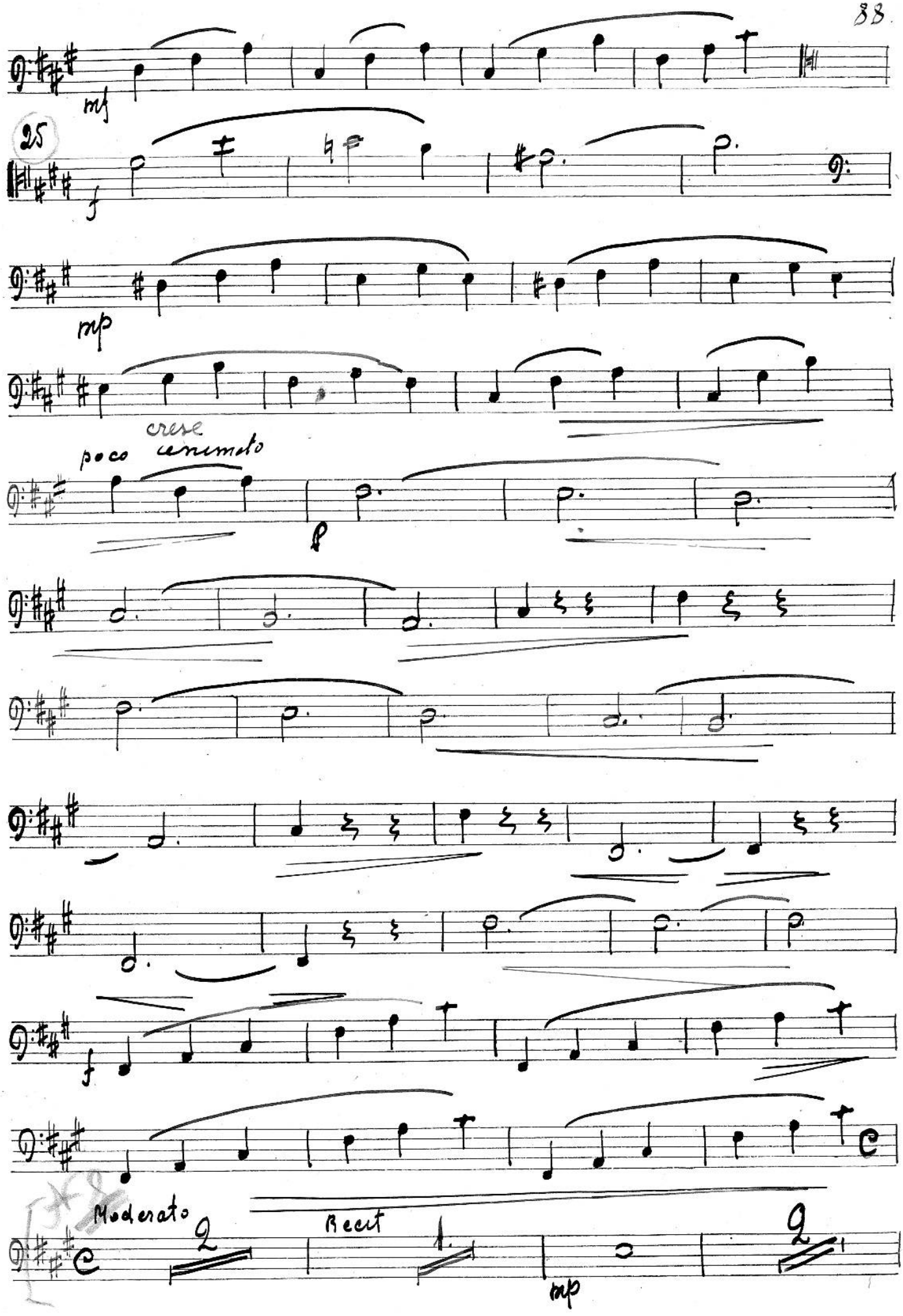
mf
25
f
mp
poco
cresc
animato
p
Moderato
Recit
mp

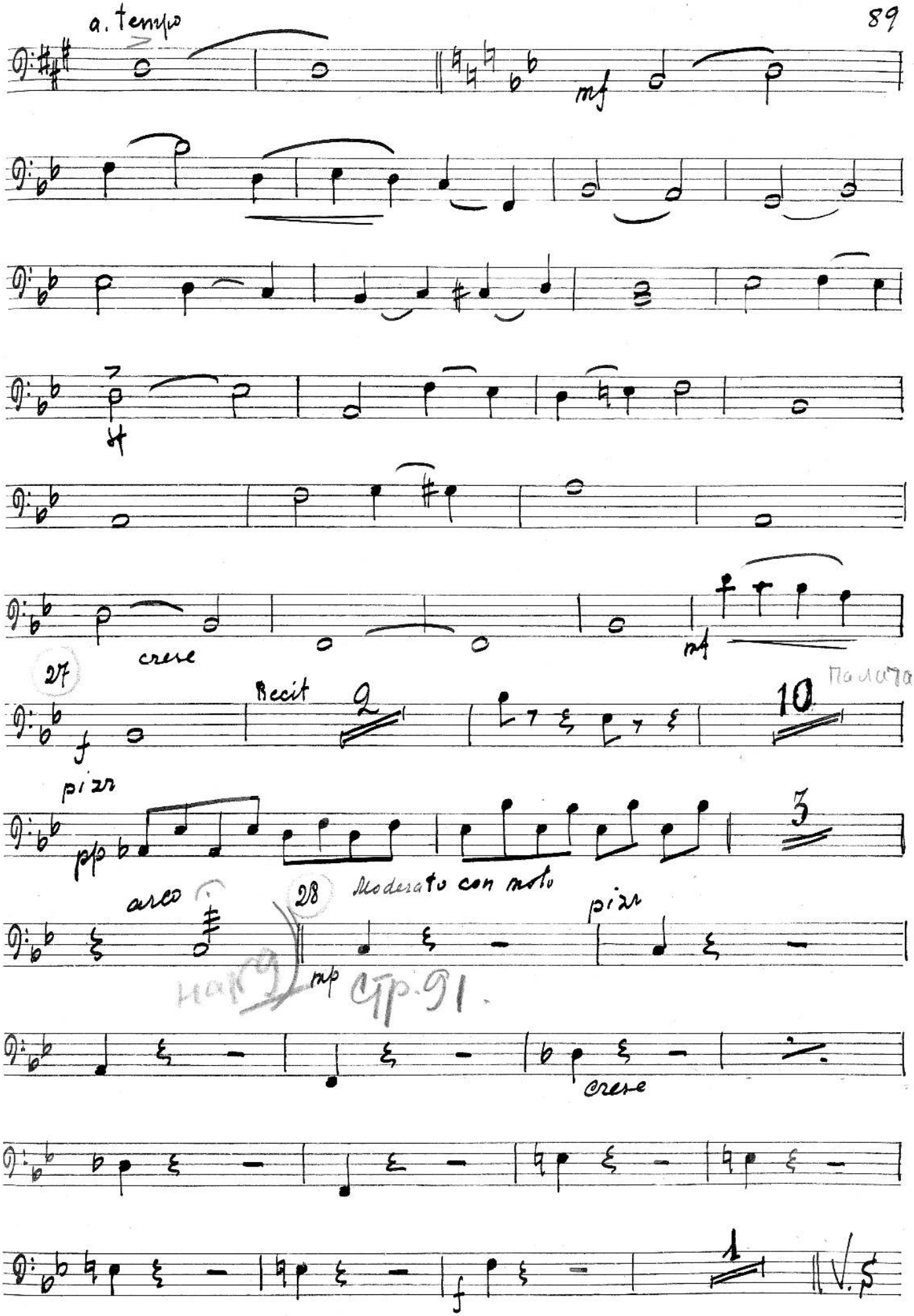
a. tempo
mf
cresc
mf
27
Recit
2
10
Палата...
f
pizz
pp
3
arco
28
Moderato con moto
pizz
mp
стр. 91.
cresc
f
1
V.S

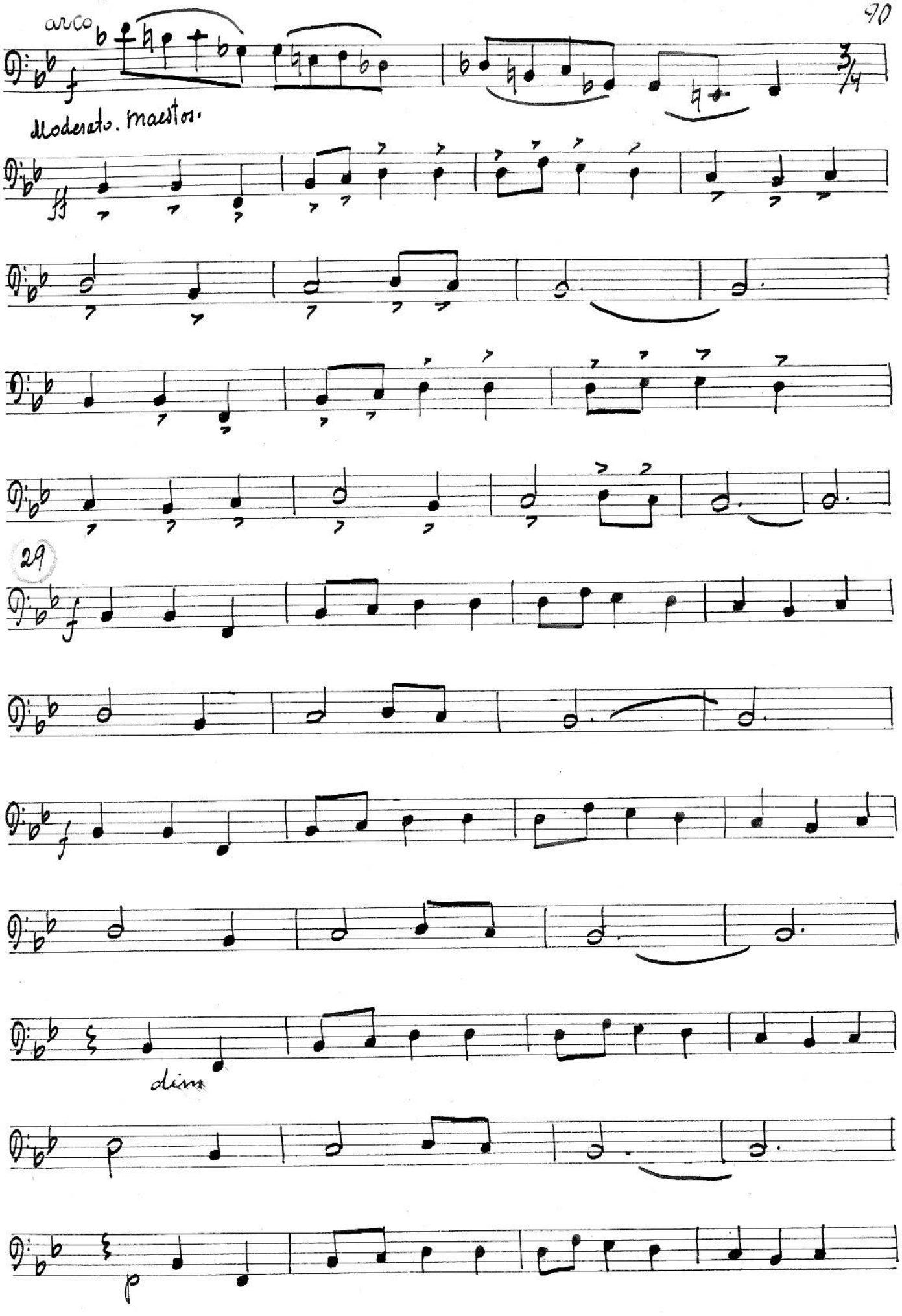
arco
f
Moderato. maestoso.
3/4
ff
29
f
dim.
p
p

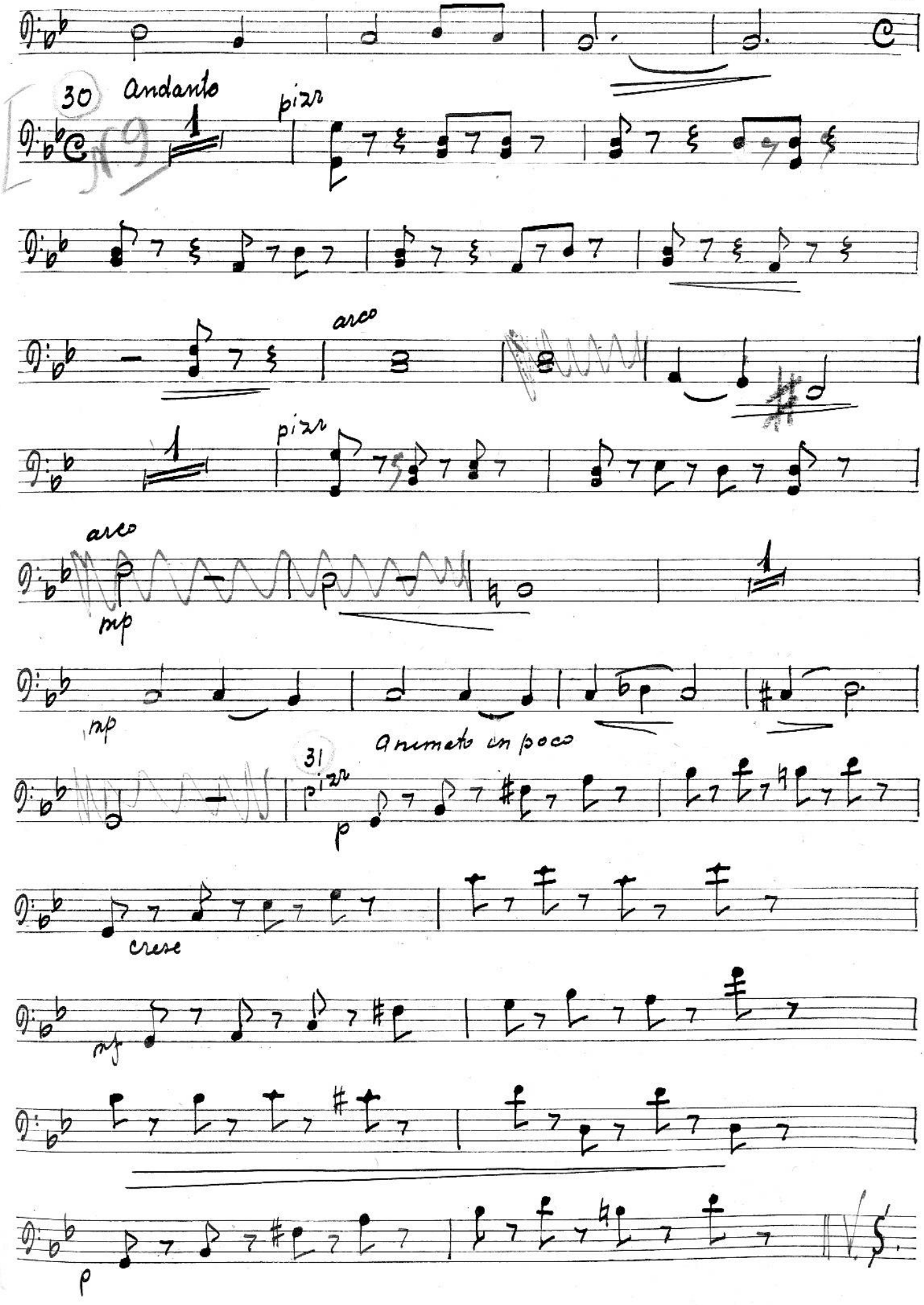
30
Andante
1
pizz
arco
pizz
arco
mp
mp
Animato un poco
31
pizz
p
cresc
mf
p

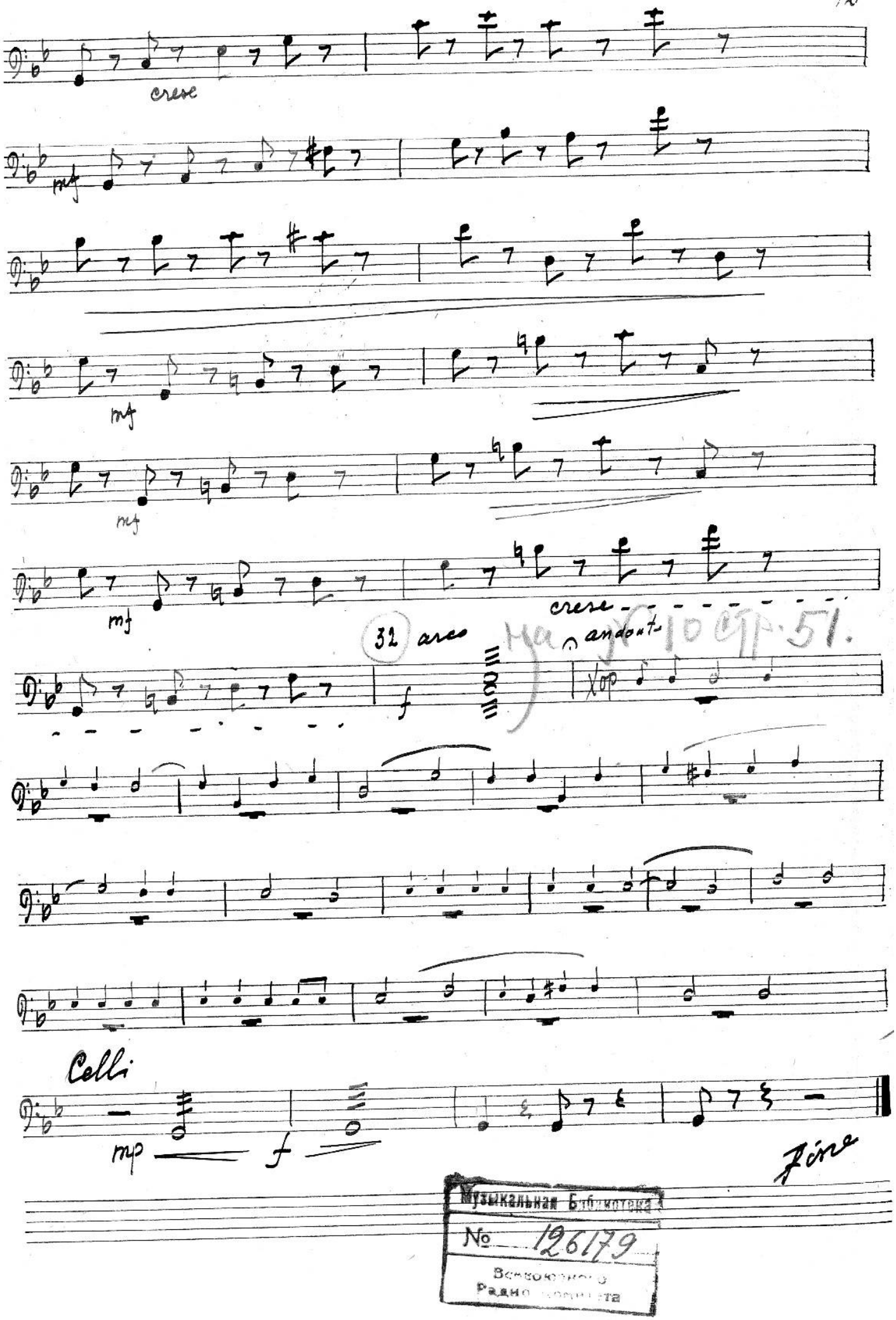

Музыкальная библиотека
№ 126179
Всесоюзного
Радиокомитета

Clarinetto I.

E119

А. Рубинштейн.

Купец Калашников.

ПРОВЕРЕНО 1956 г.
Музыкальная Библиотека
№ 126179
Всесоюзного Радио Комитета

Действие Iое.

Картина Iая.

№ 1

in B

Moderato

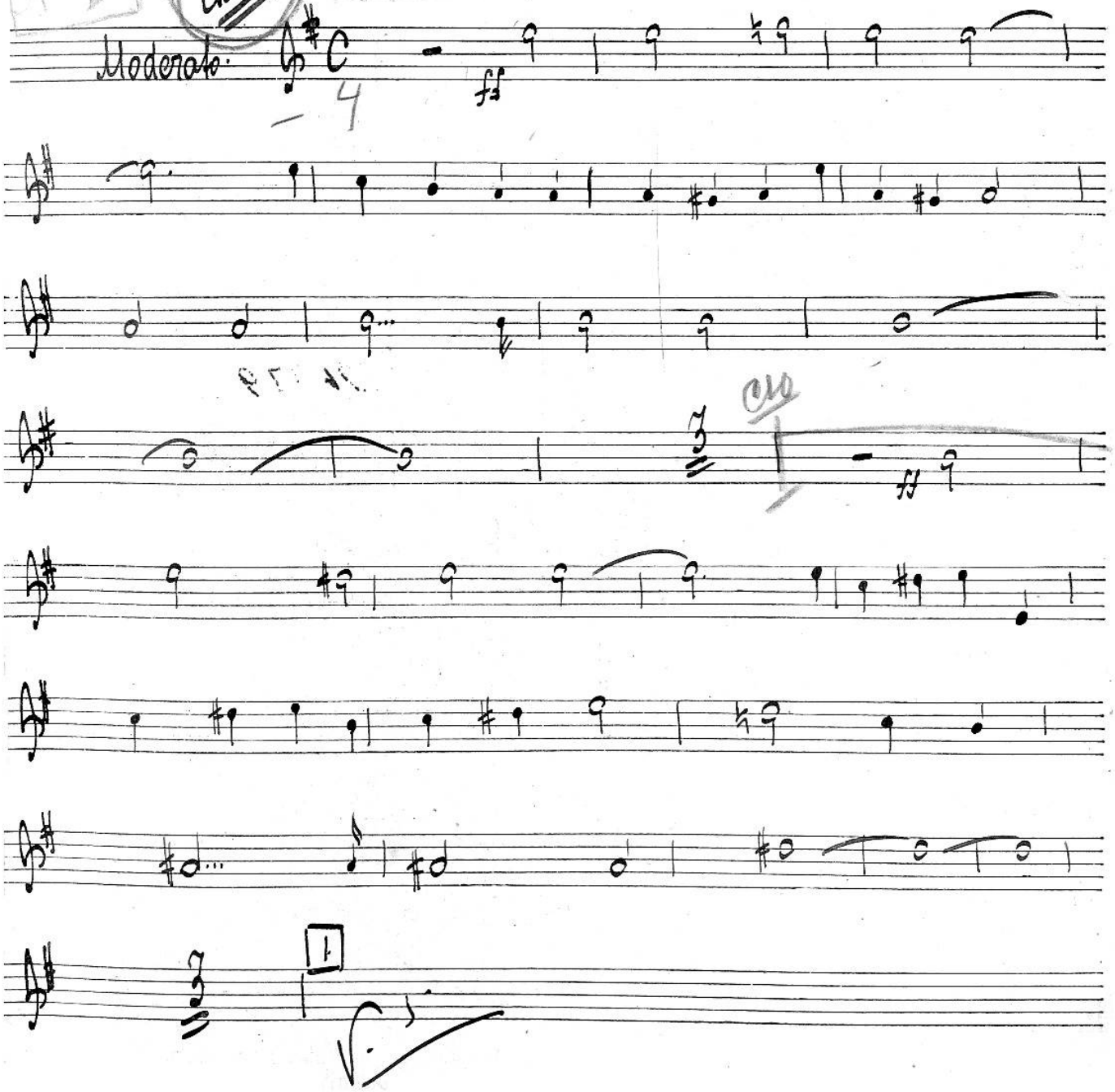

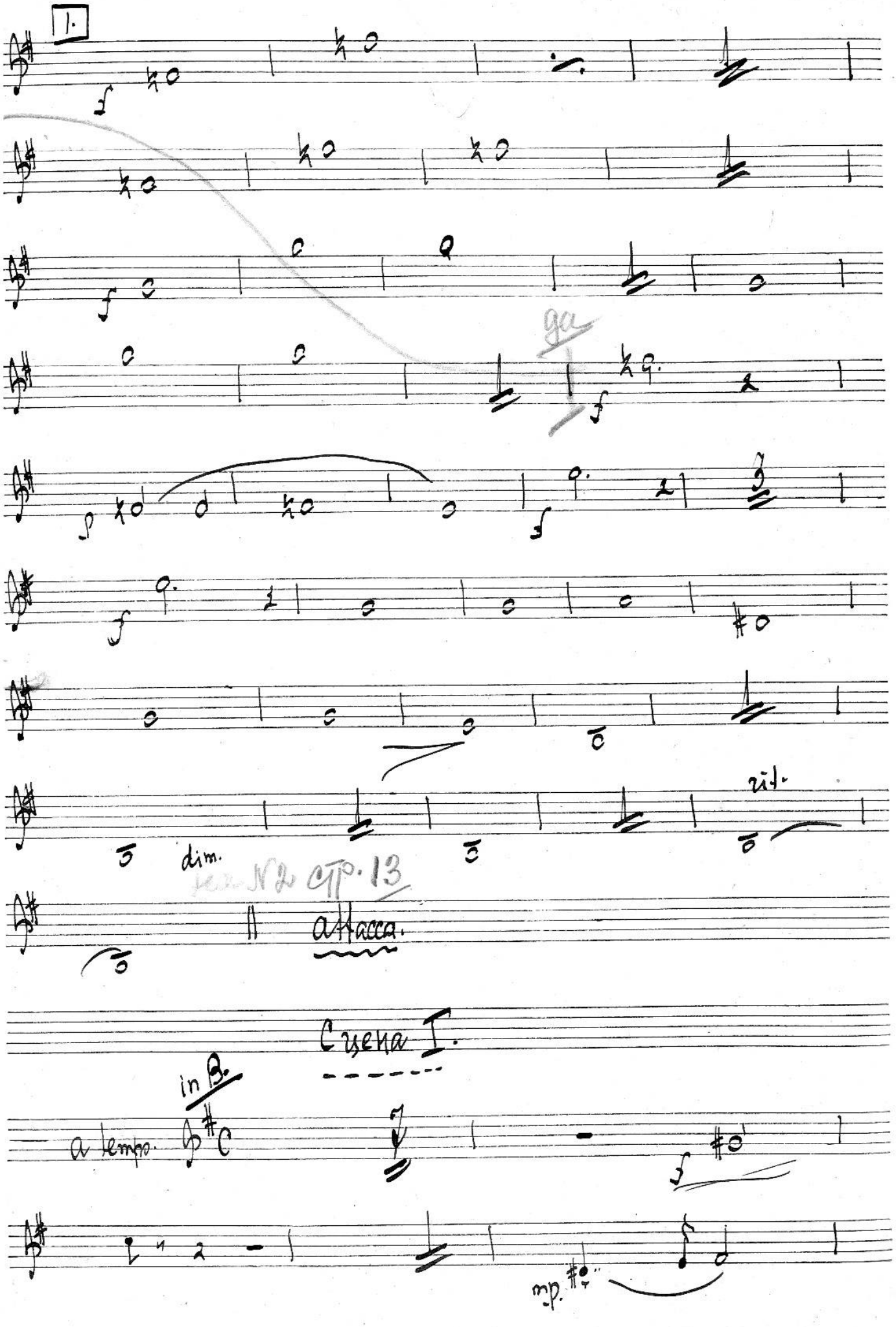
1.
ga
dim.
rit.
attacca.
Сцена I.
in B.
a tempo.
mp.

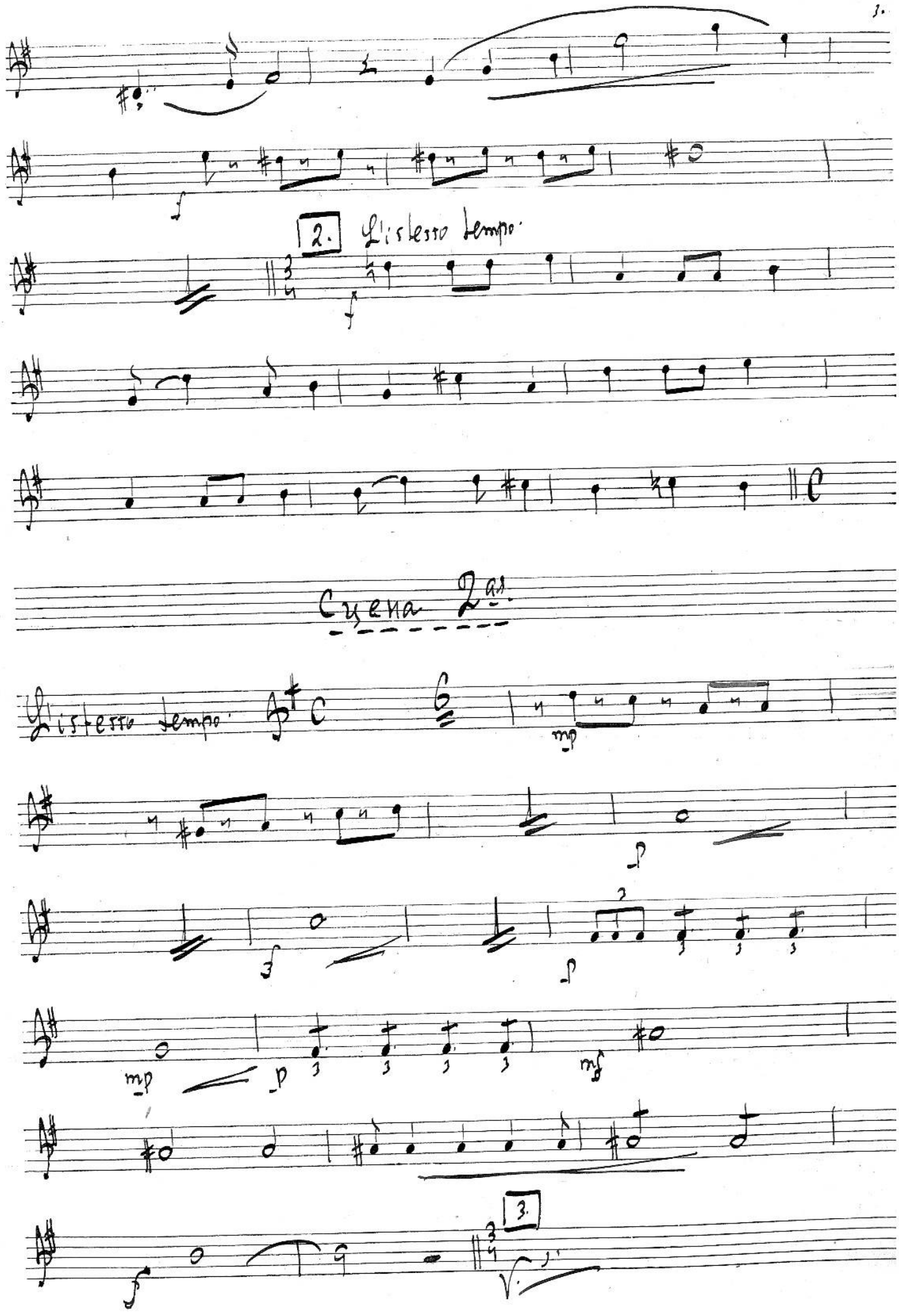
2.
L'istesso tempo
Cuena 2as.
L'istesso tempo
3.

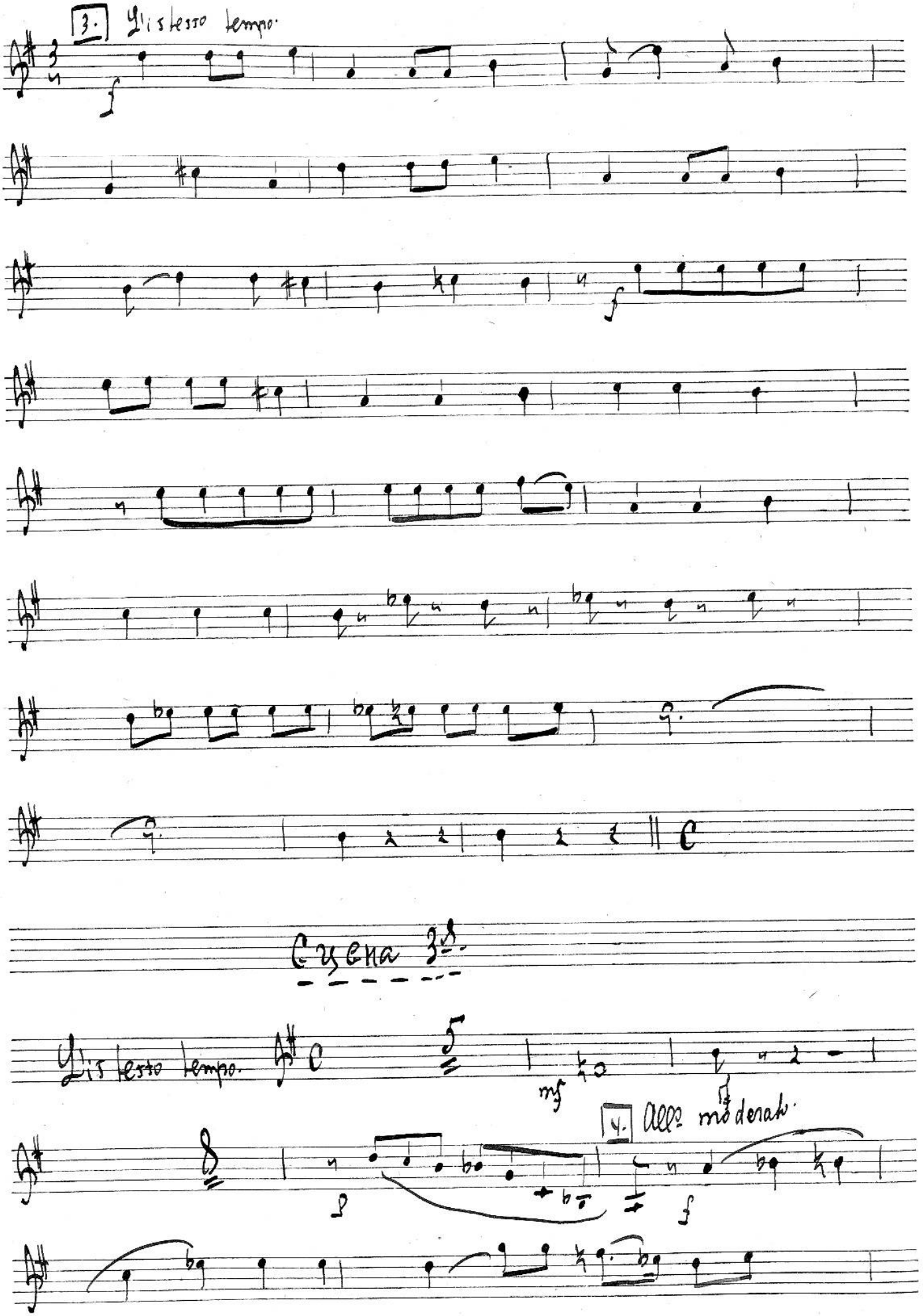
3.
Il istesso tempo.
Сцена 3-я.
Il istesso tempo.
4.
Allo moderato.

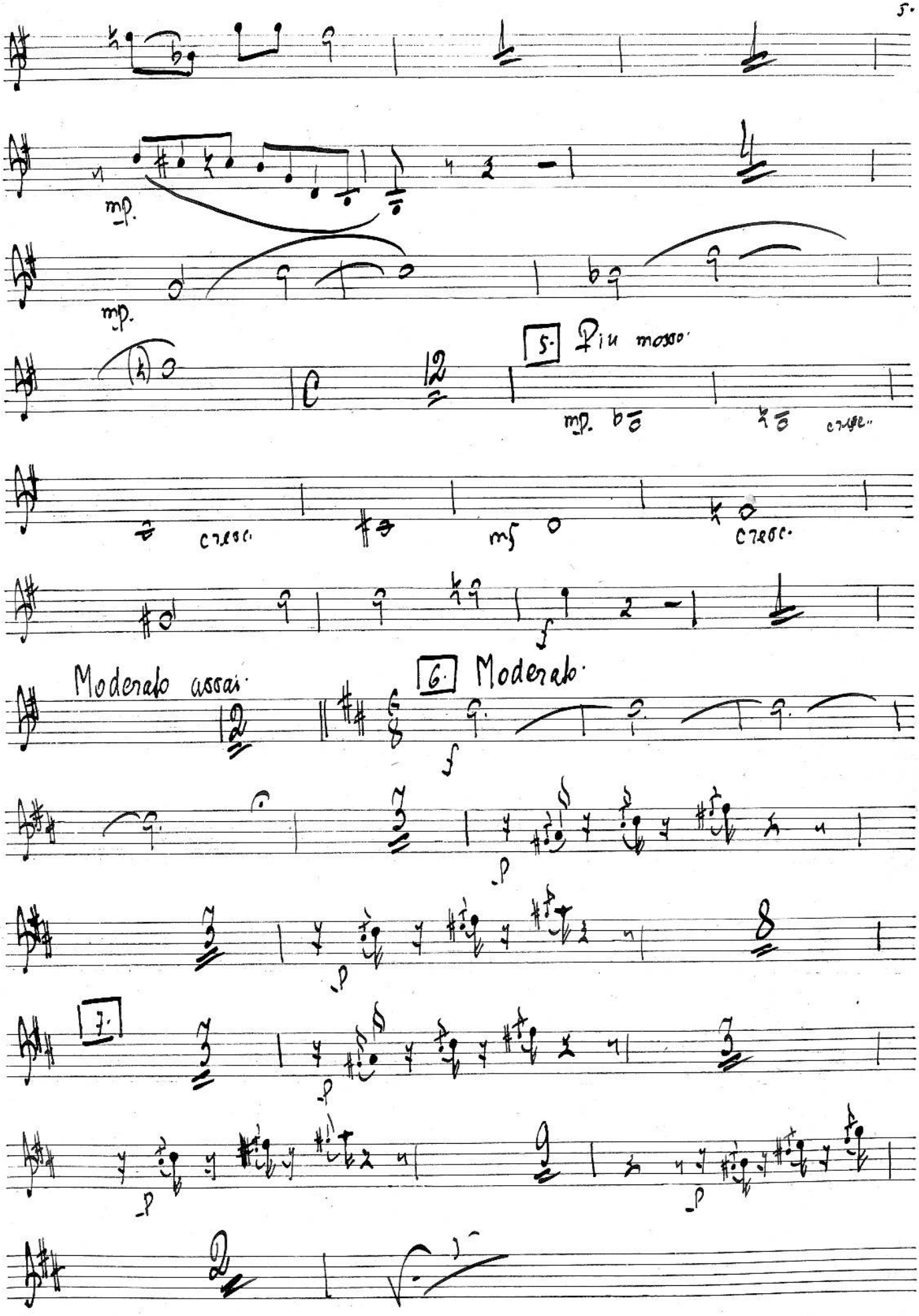
mp.
mp.
5. Più mosso.
mp.
cresc.
mf
cresc.
Moderato assai.
6. Moderato.
f
p
p
7.
p
p

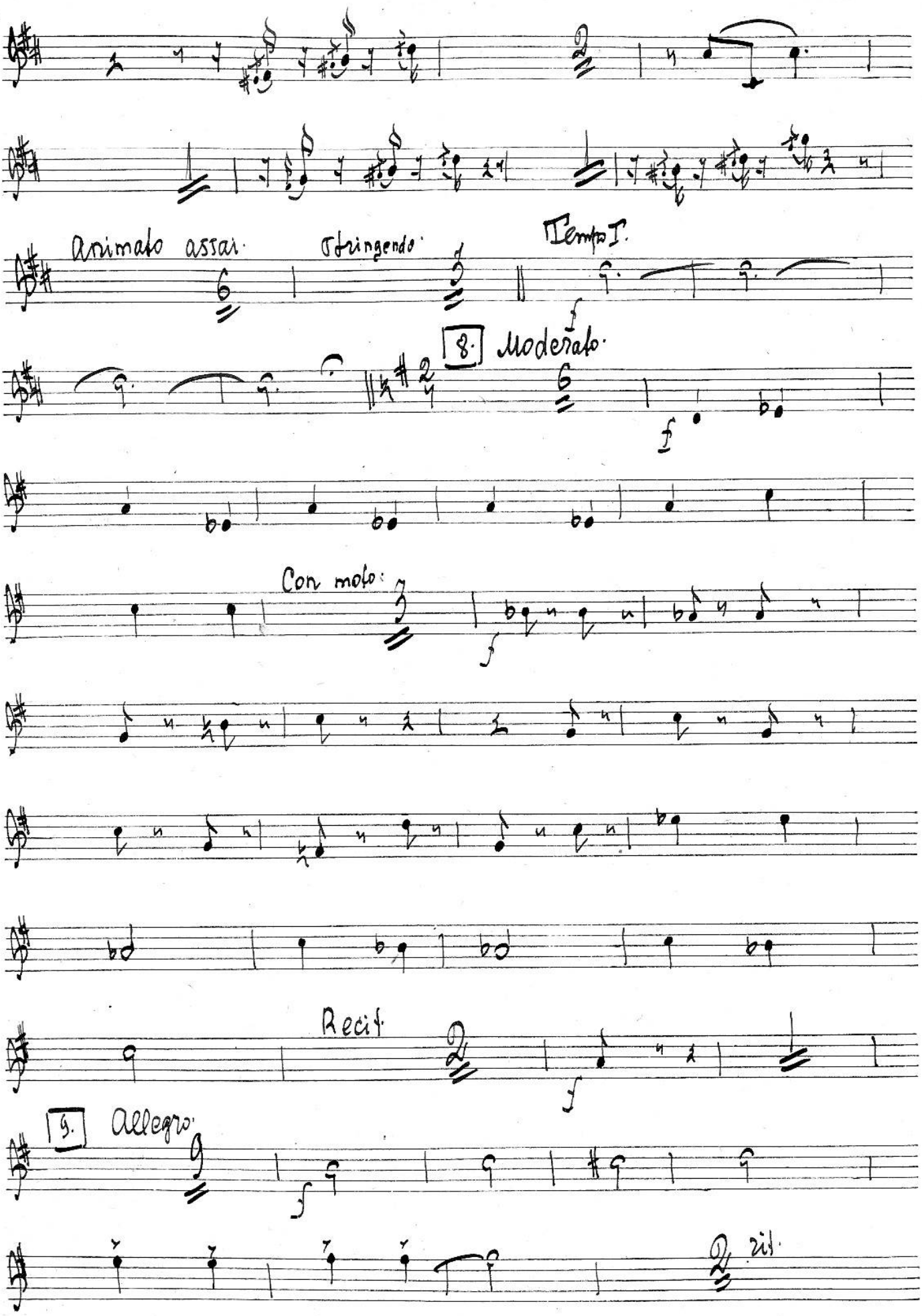
Animato assai.
Stringendo.
Tempo I.
8. Moderato.
Con moto.
Recit.
9. Allegro.
ritard.

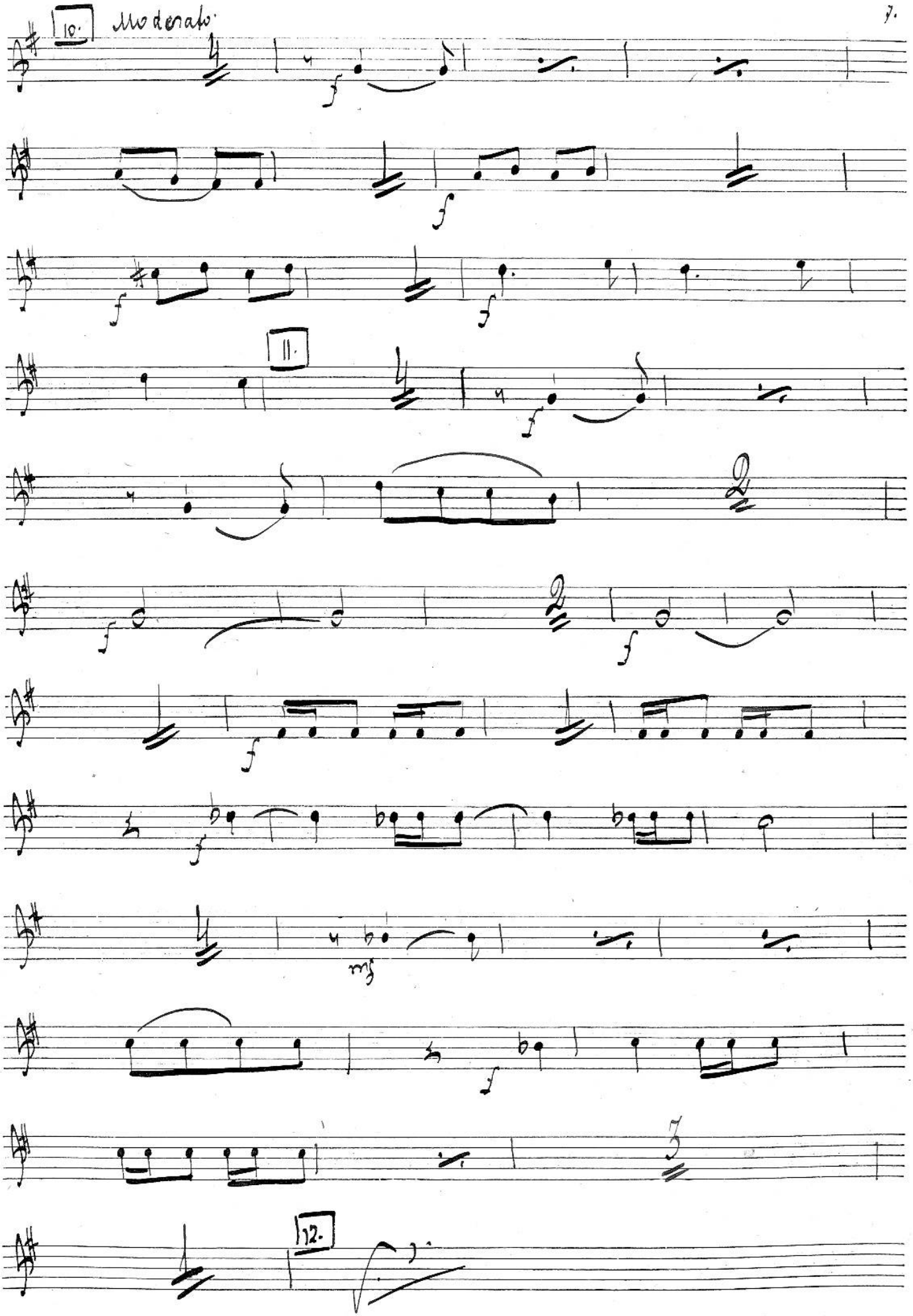
10.
Moderato
11.
12.

12. Poco animado.

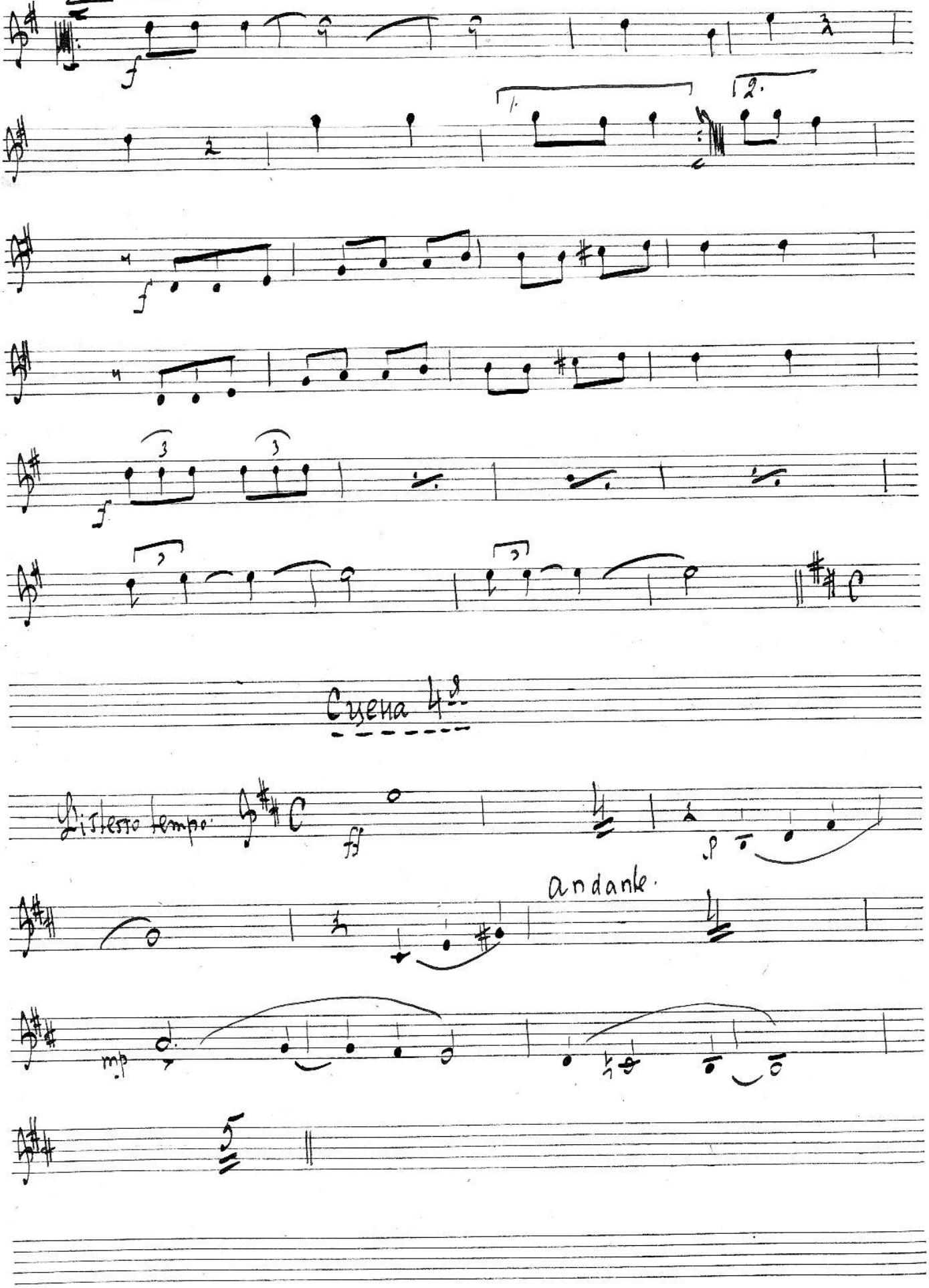

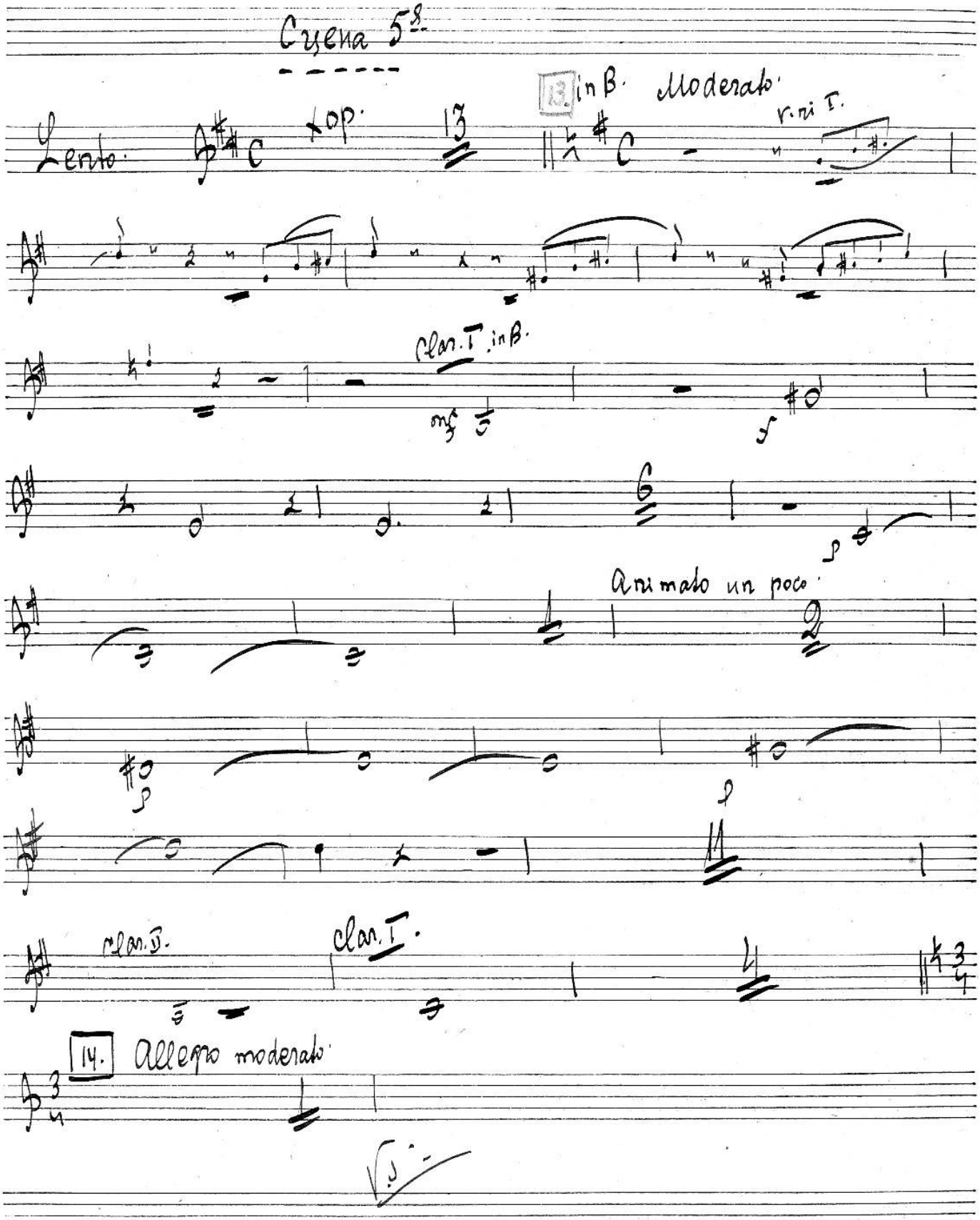
Сцена 5я
Lento
Top.
13
13. in B. Moderato
v. ni I.
Clar. I in B.
mf
f
p
Animato un poco
p
p
Clar. II.
Clar. I.
14. Allegro moderato

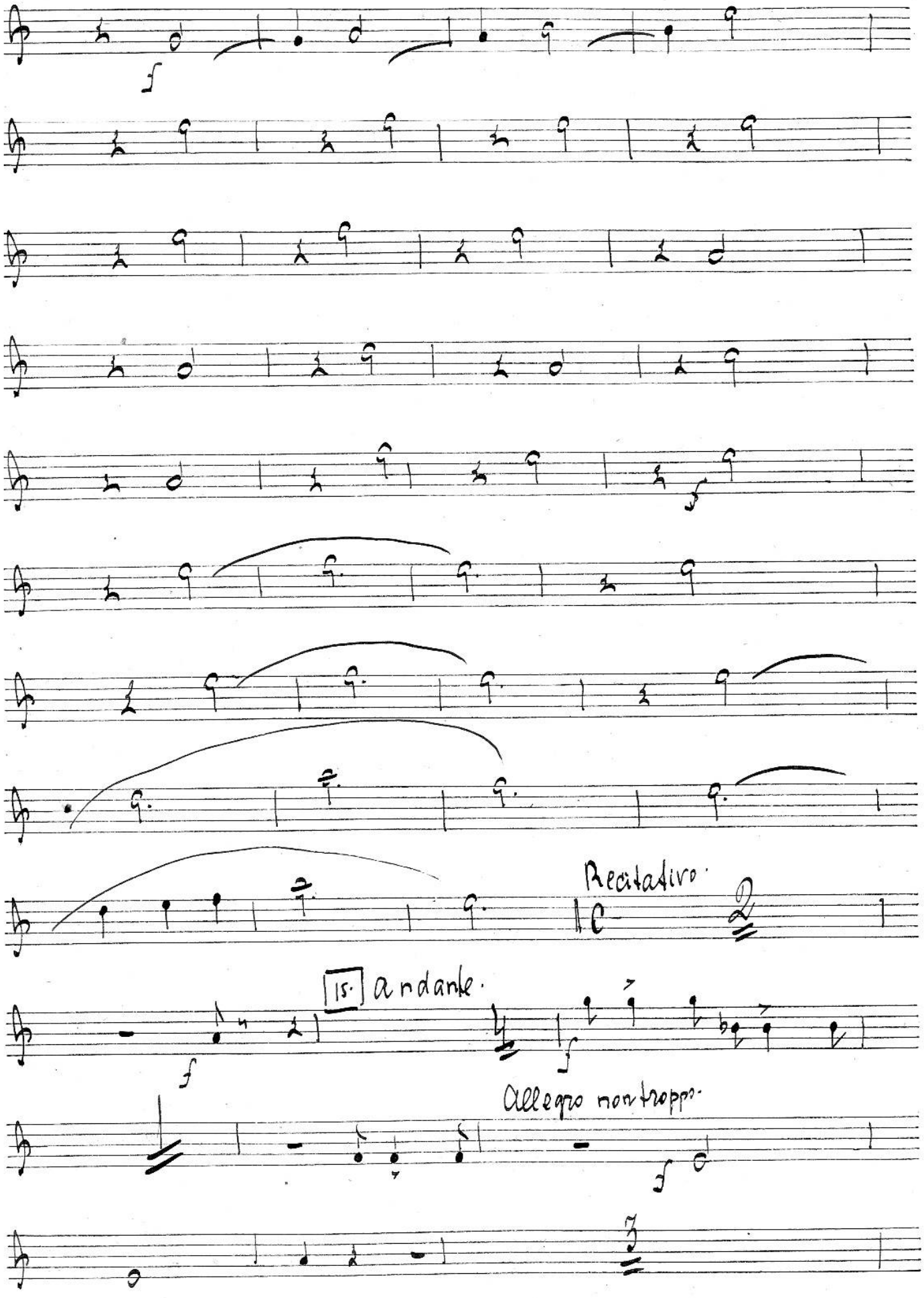
f
Recitativo.
15. andante.
f
f
Allegro non troppo.
f

Moderato assai.

16. Adagio.

Moderato.

Allegro moderato.

Moderato assai.

cresc.

17.

Moderato.

Moderato assai.

Recit.

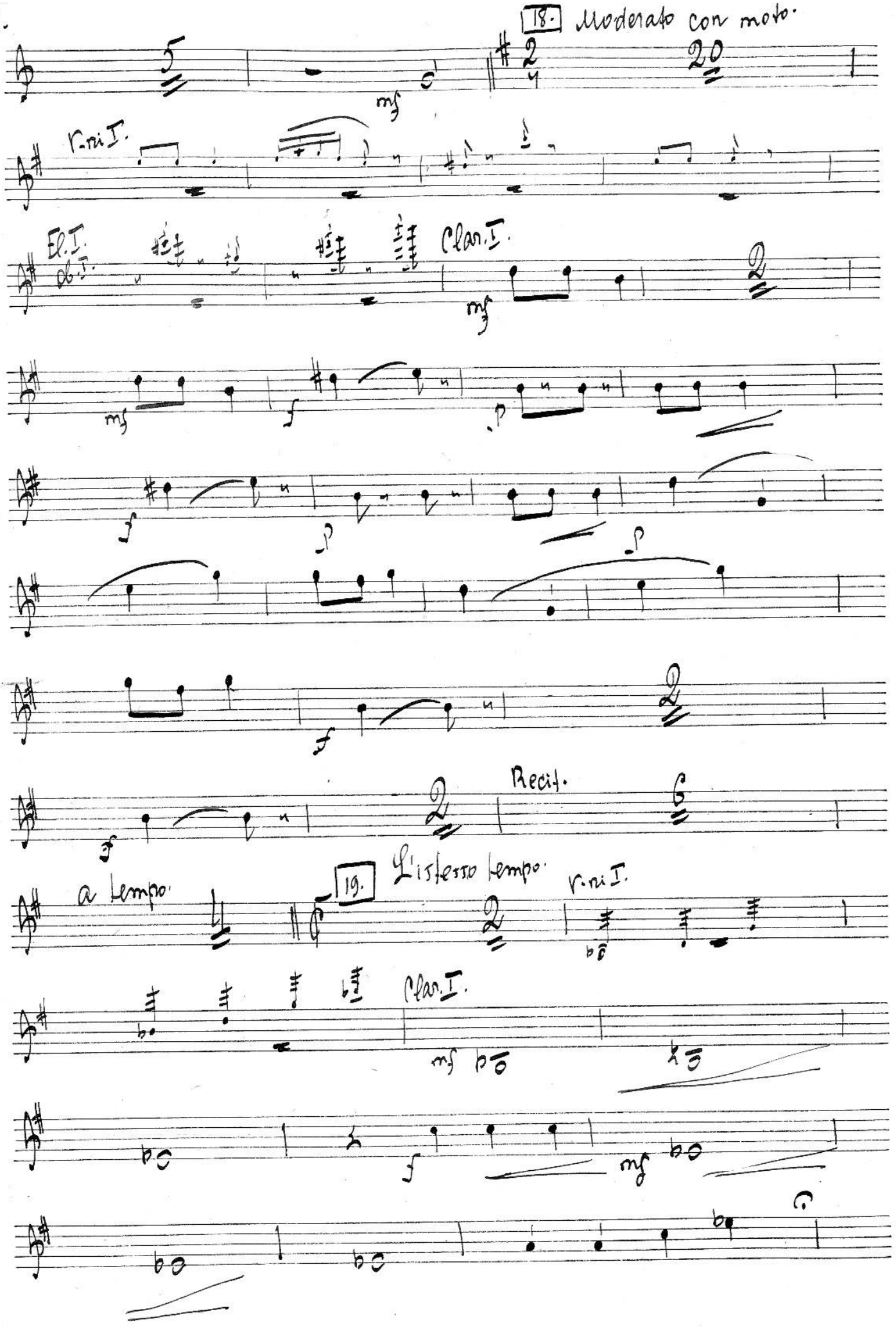
18. Moderato con moto.
mf
V.ni I.
Fl. I.
Ob. I.
Clar. I.
mf
mf
f
p
f
p
p
f
Recit.
a tempo.
19. L'istesso tempo.
V.ni I.
Clar. I.
mf
f
mf

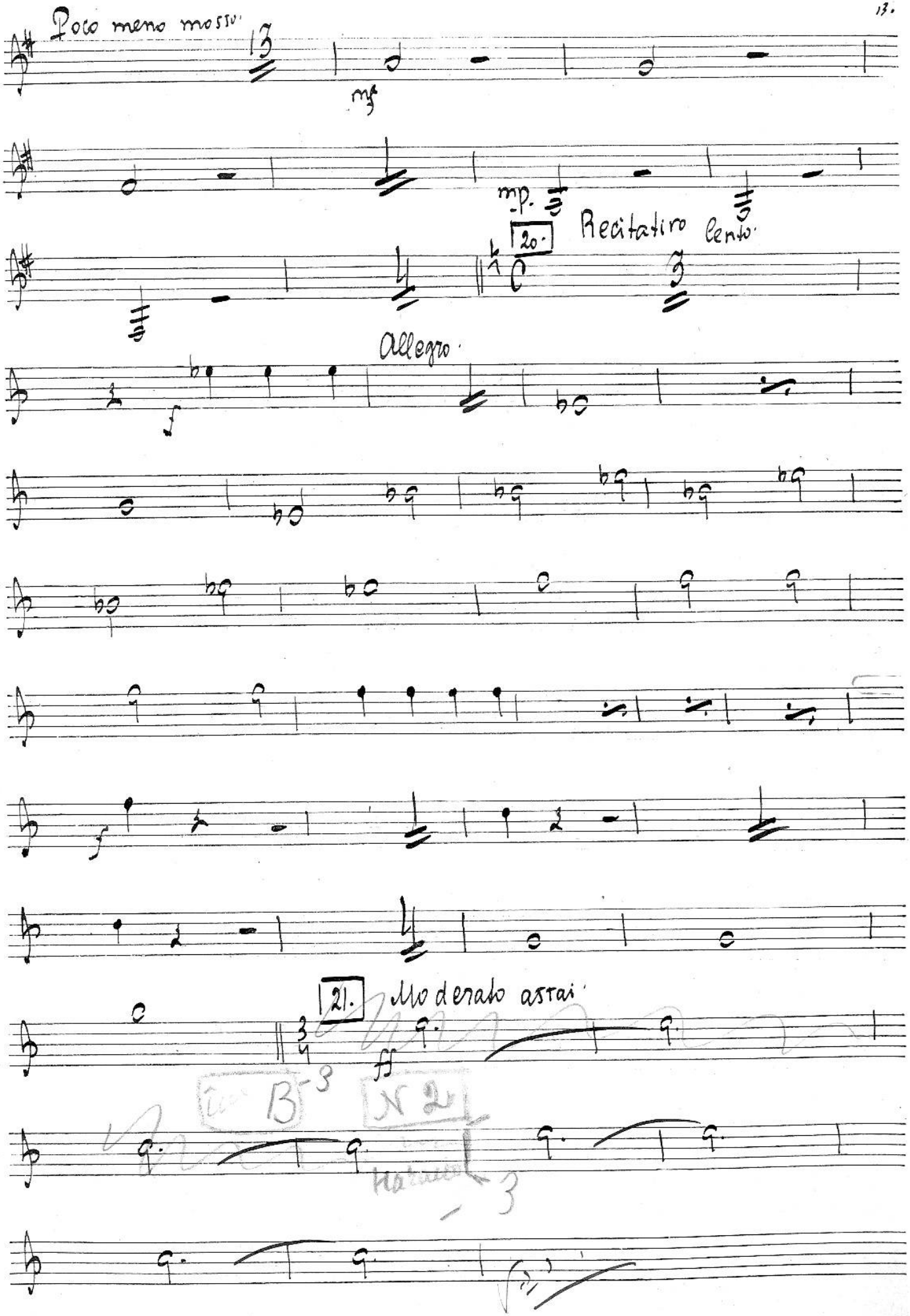
Poco meno mosso.
13
mf
mp.
20.
Recitativo lento.
Allegro.
21.
Moderato assai.
ff

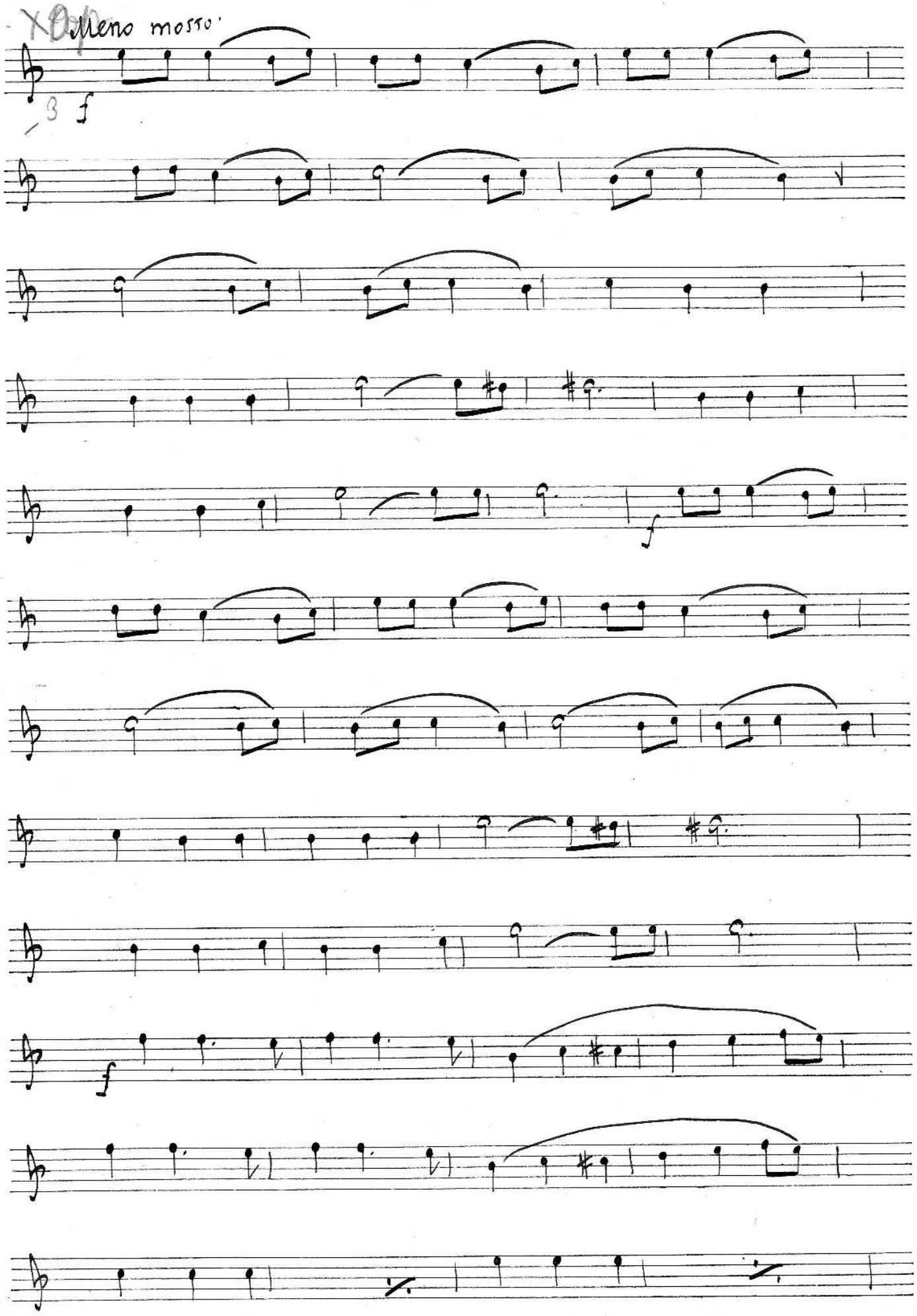
14. Meno mosso
3
f
f
f

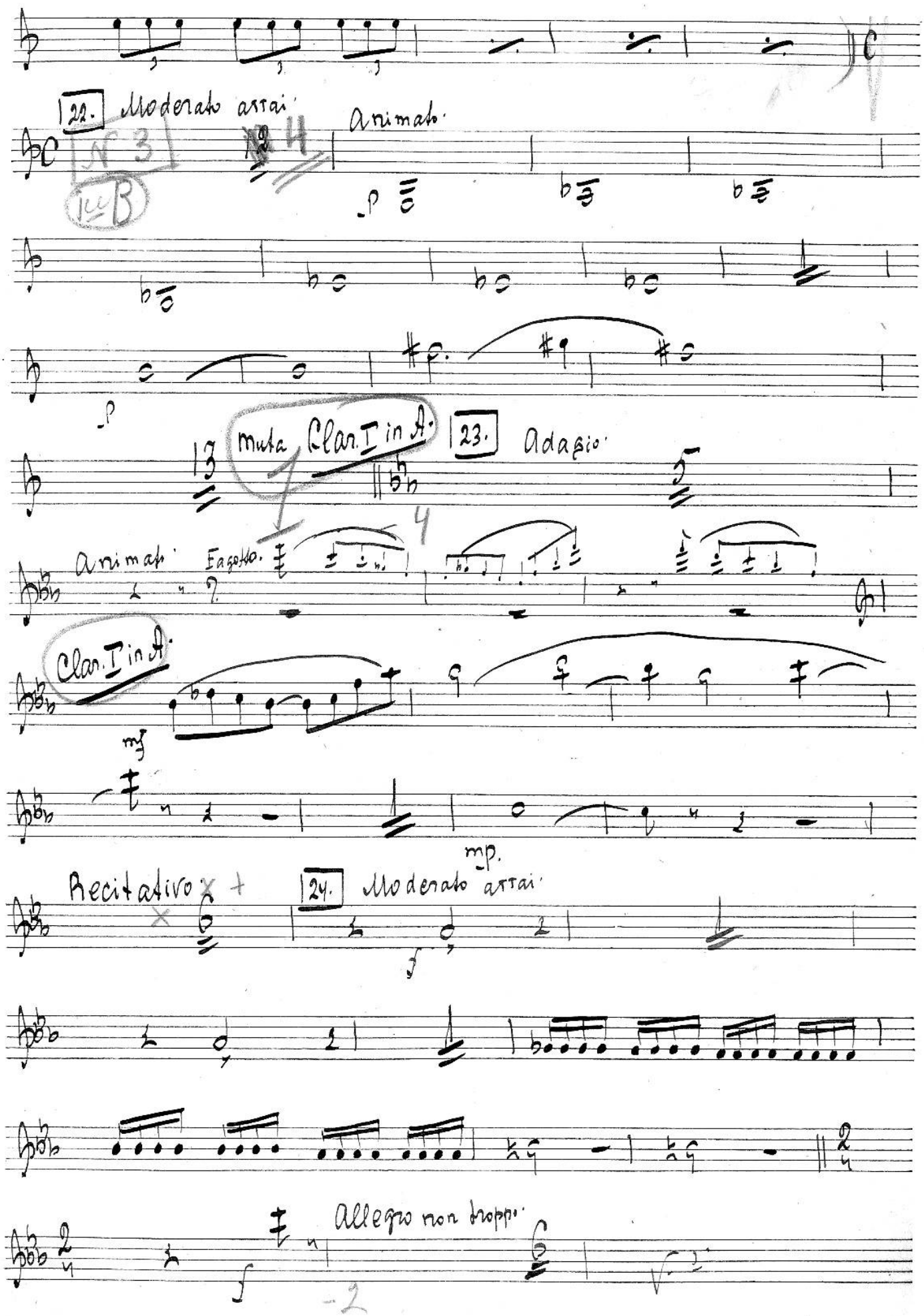
22. Moderato assai
Animato
Muta Clar. I in A.
23. Adagio
Animato
Fagotto
Clar. I in A.
mf
mp.
Recitativo
24. Moderato assai
Allegro non troppo

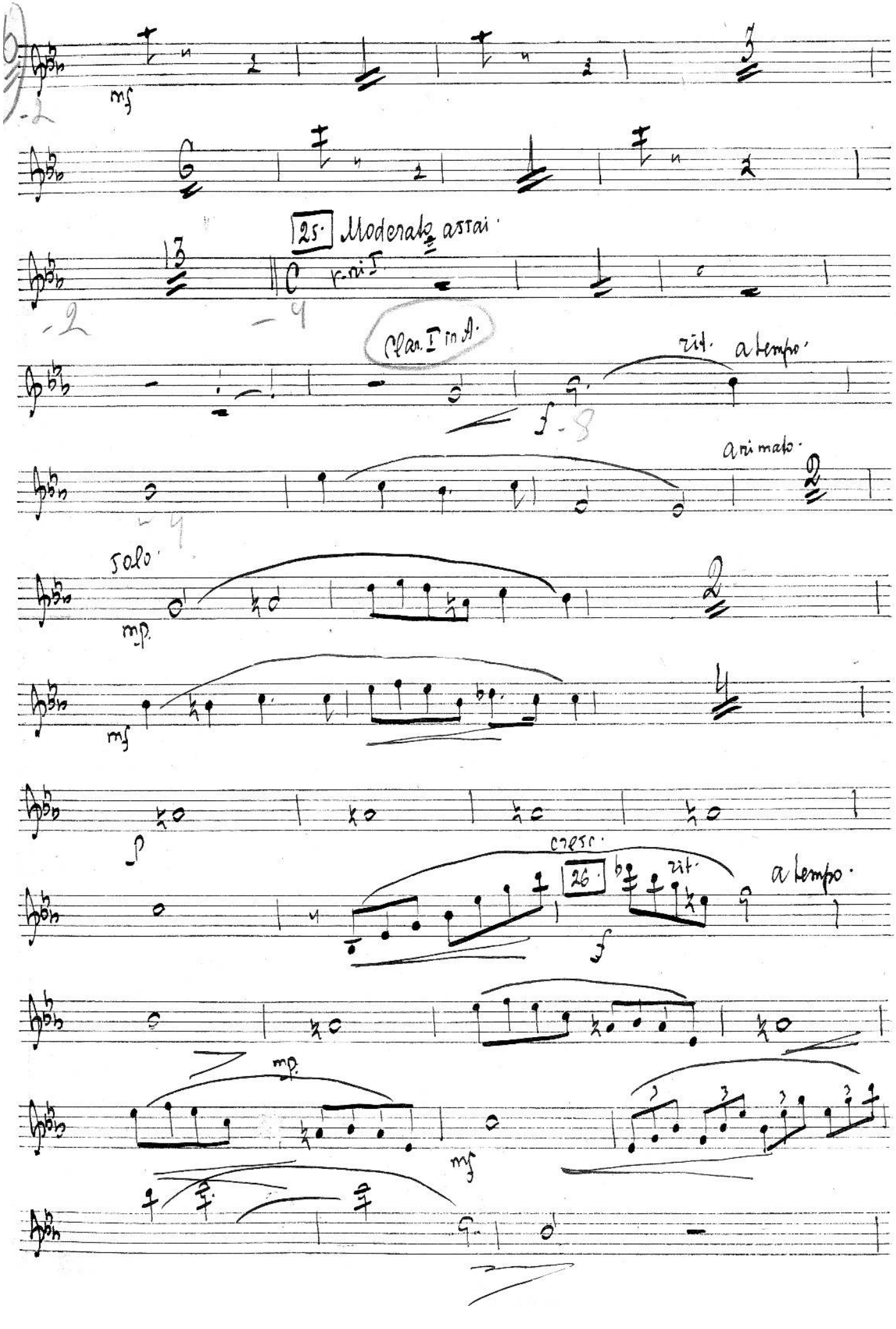
mf
25. Moderato assai
r. ri I
Clar. I in A.
rit.
a tempo
f
animato
solo
mp
mf
p
cresc.
26.
rit.
a tempo
f
mp
mf

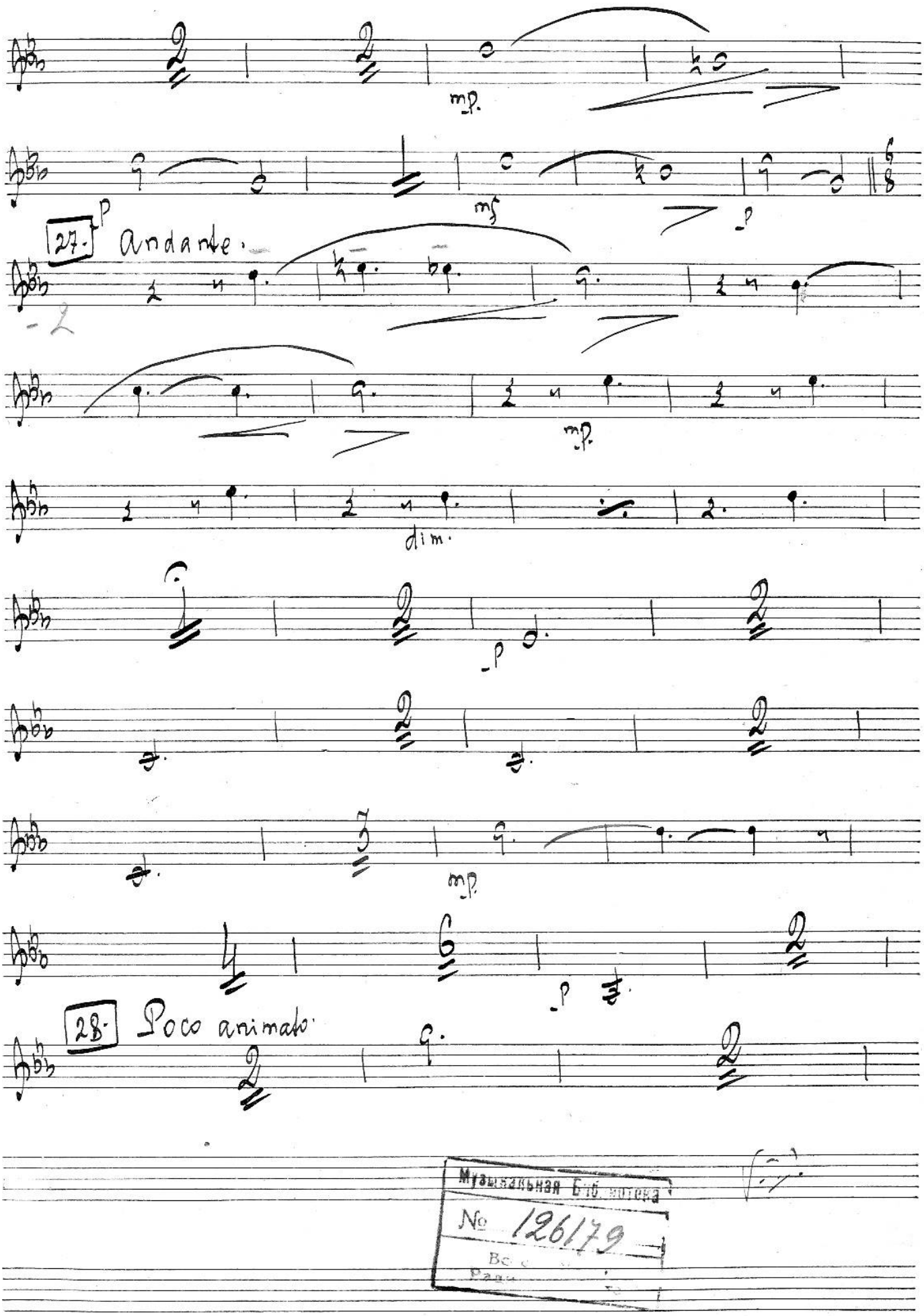

Музыкальная биб лиотека
№ 126179

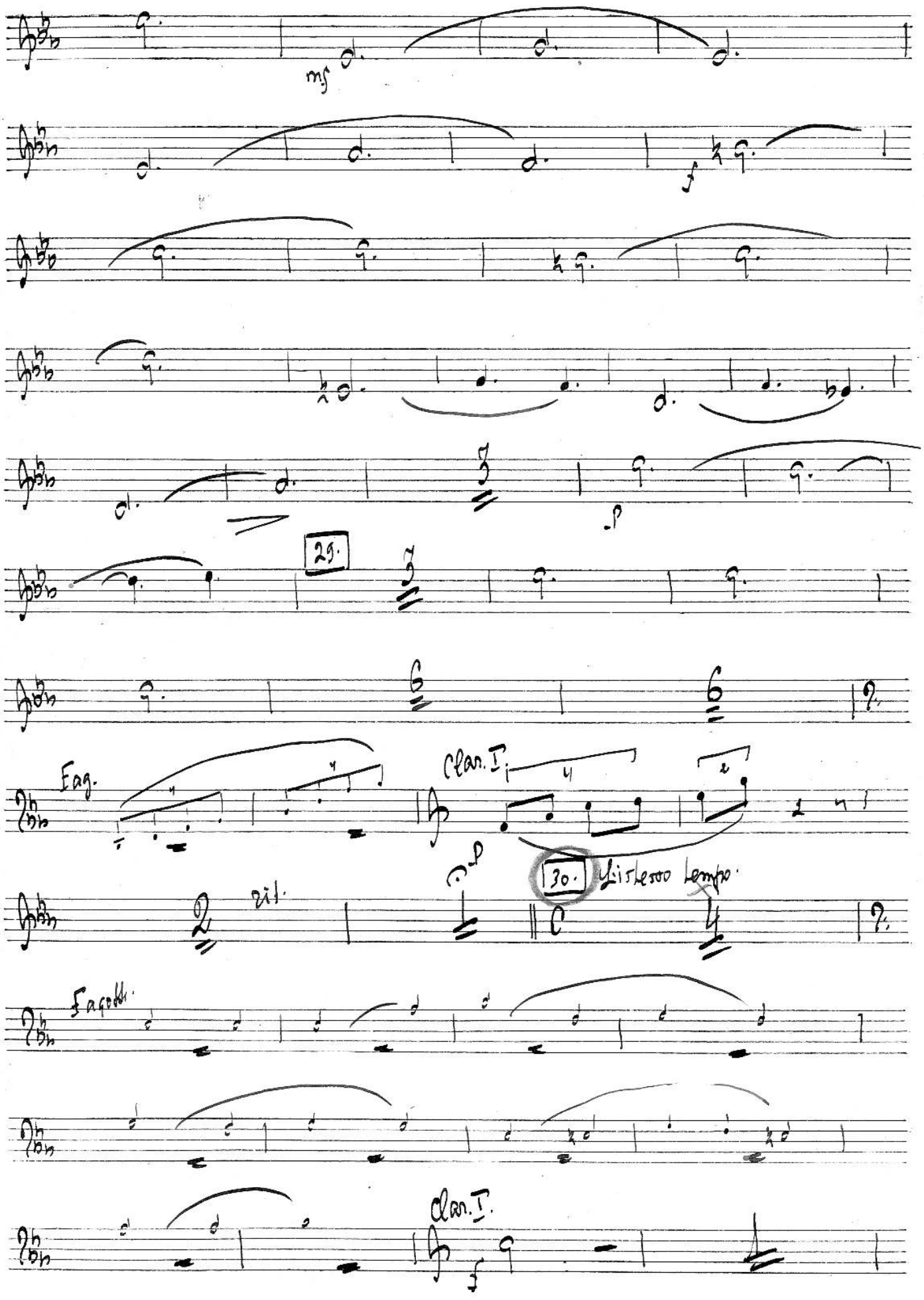
mf
f
p
29.
Fag.
Clar. I.
rit.
30.
Lisstesso tempo.
Fagotti.
Clar. I.
f

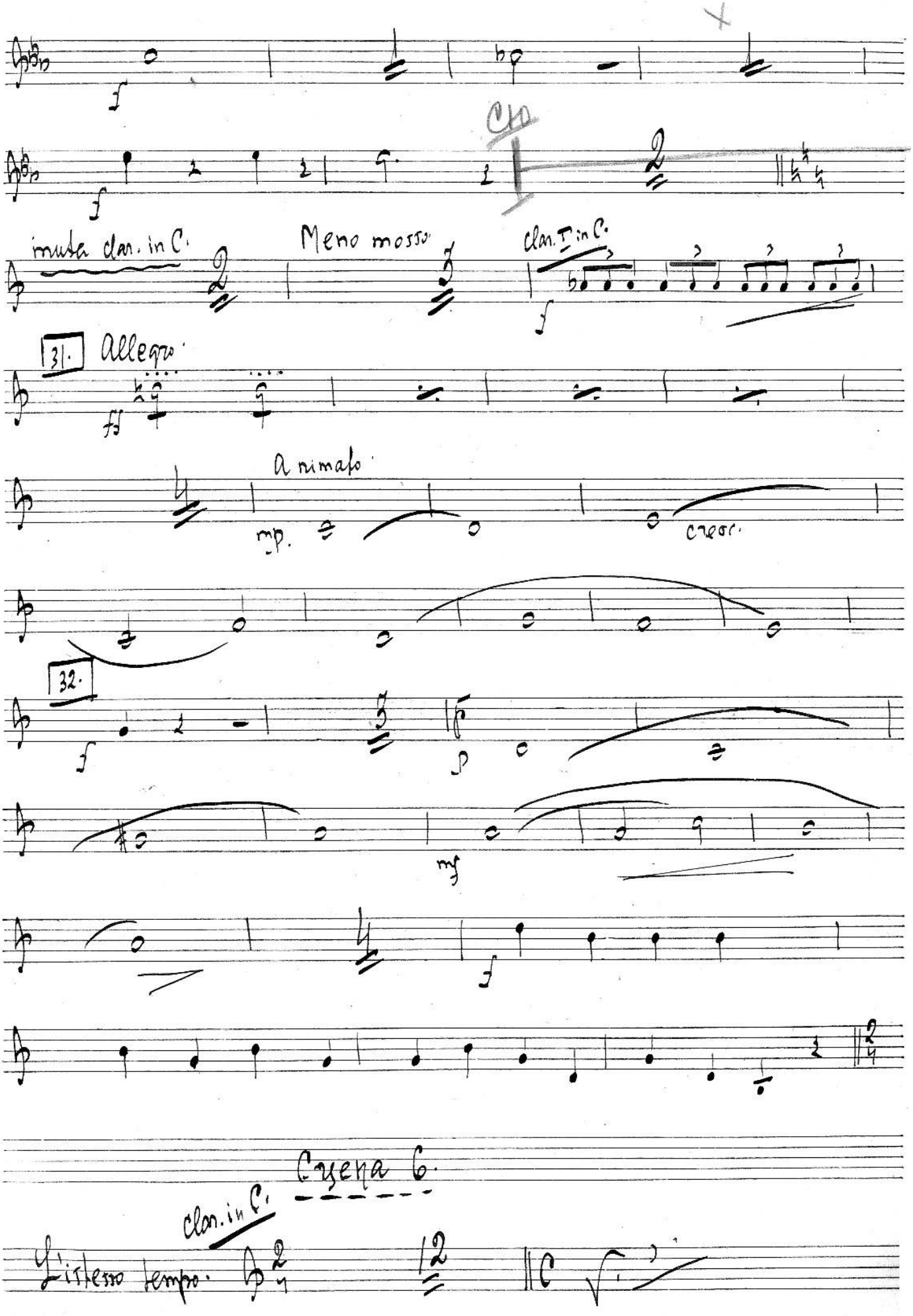
f
Cl.
muta clar. in C.
Meno mosso
clar. I in C.
31.
Allegro
ff
Animato
mp.
cresc.
32.
p
mf
f
Cadenza 6.
clar. in C.
L'istesso tempo.

L'istesso tempo.

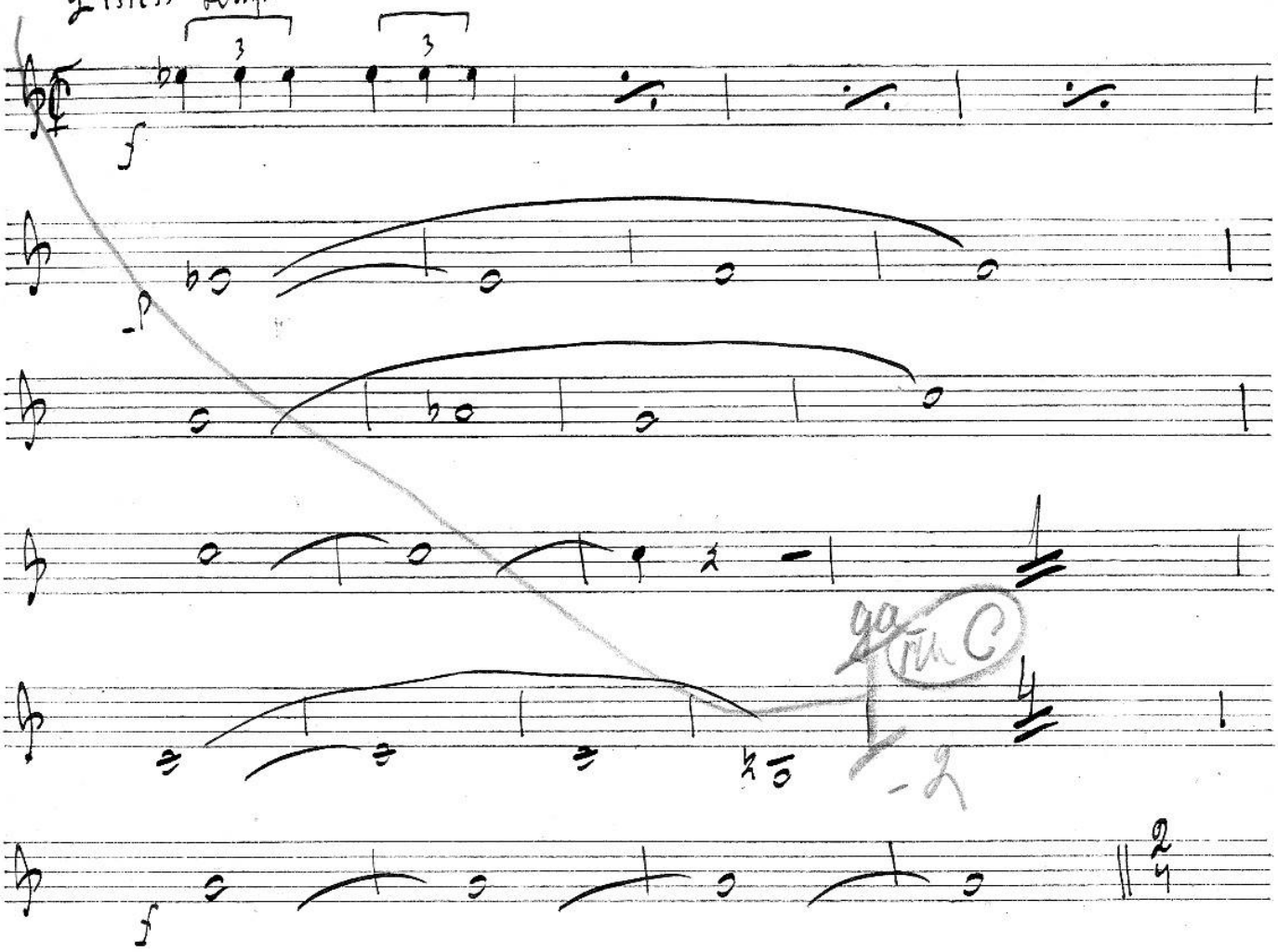

Пляска плясунов и скоморохов.

m/C

33.

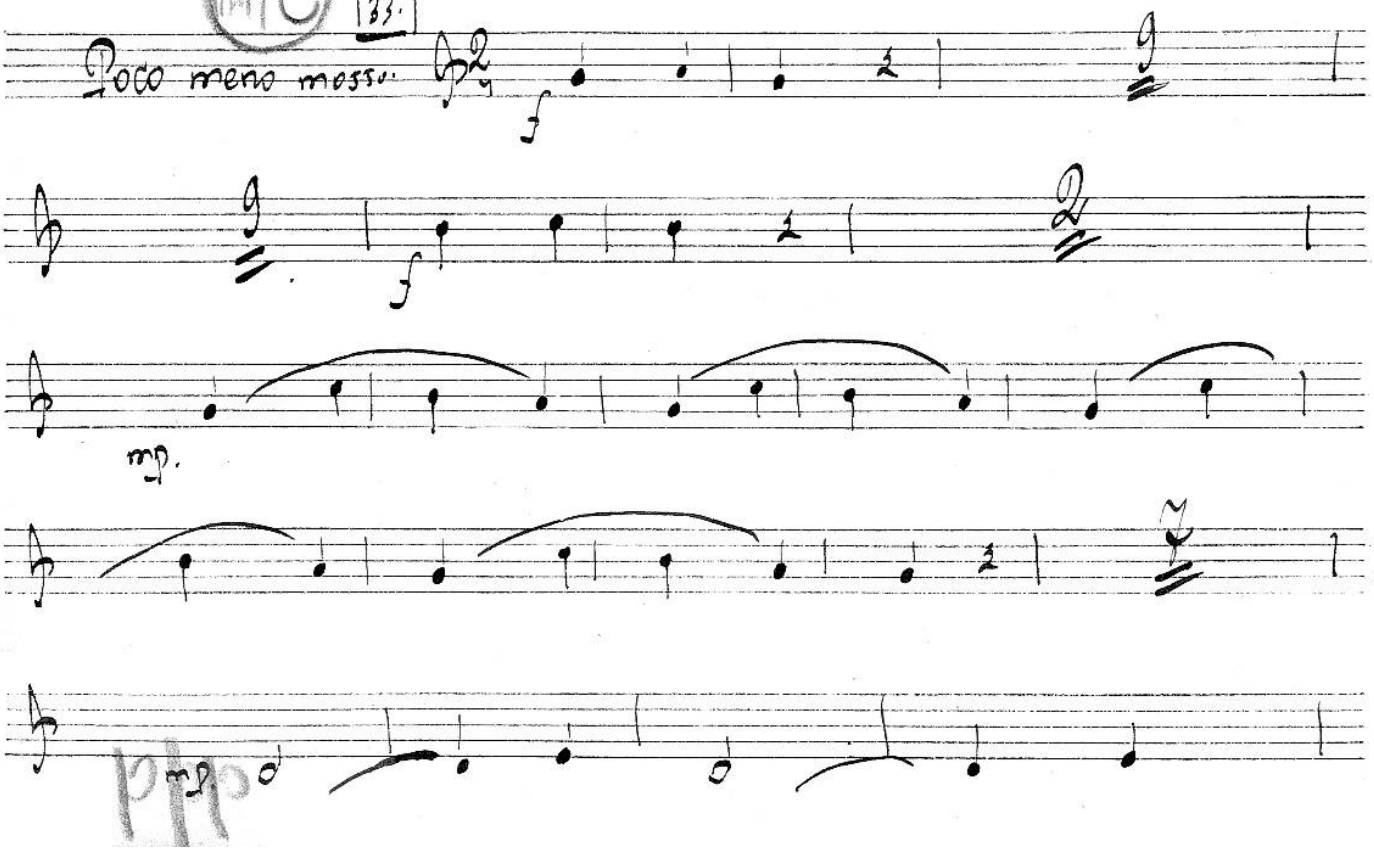

34.
35.

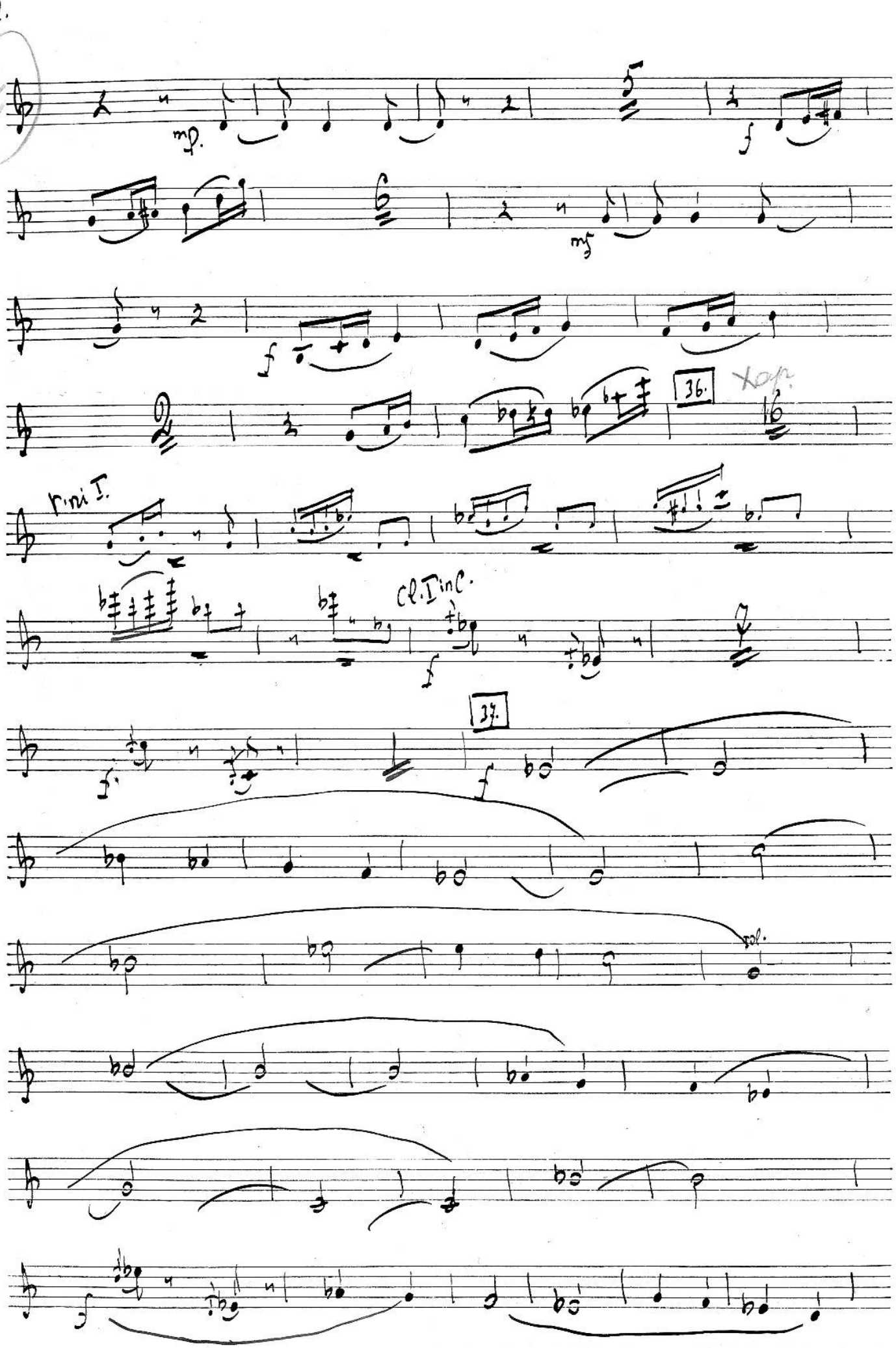
mp.
f
mf
f
36.
Xop.
r. ni I.
Cl. I in C.
f
37.
f
f
sol.
f

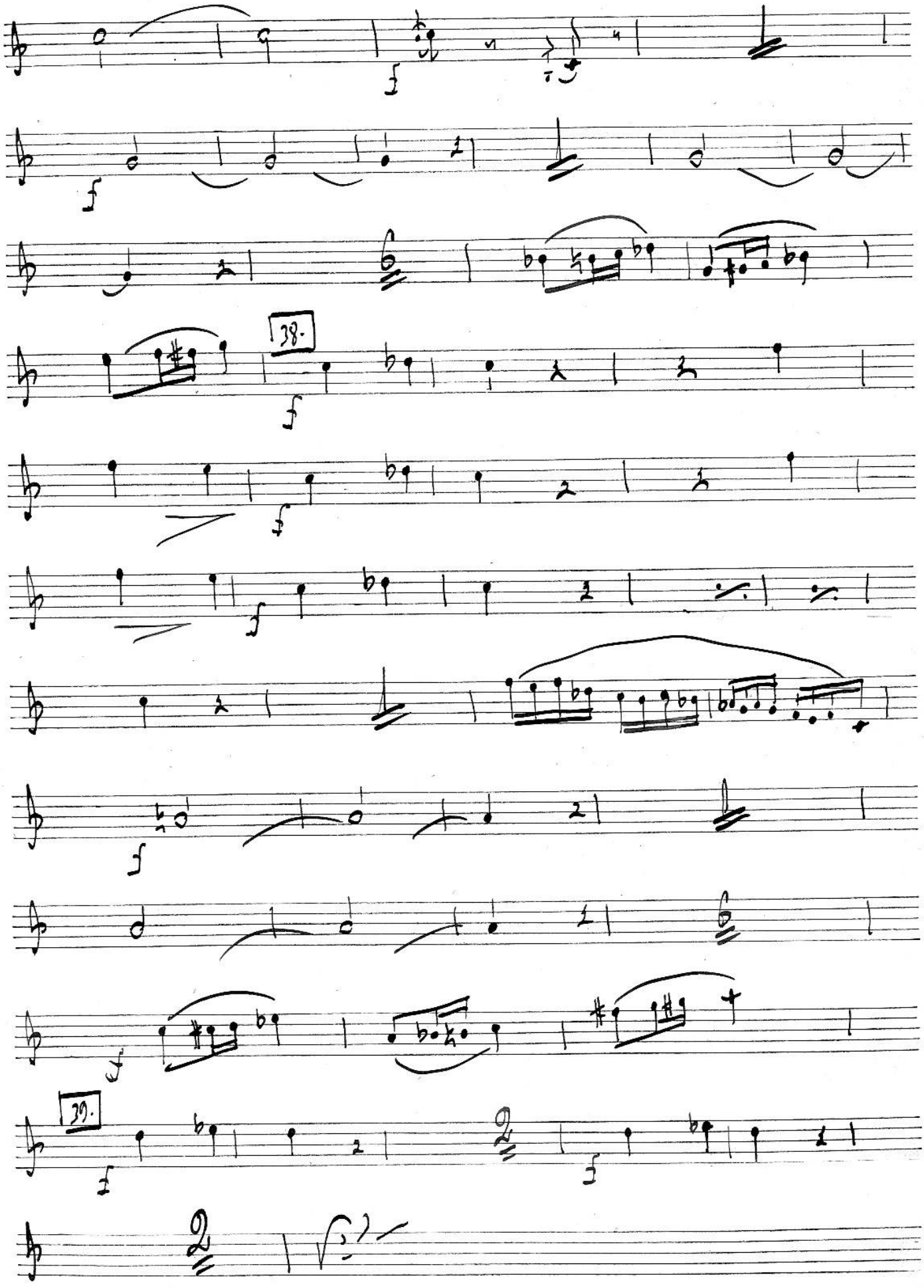
38.
39.

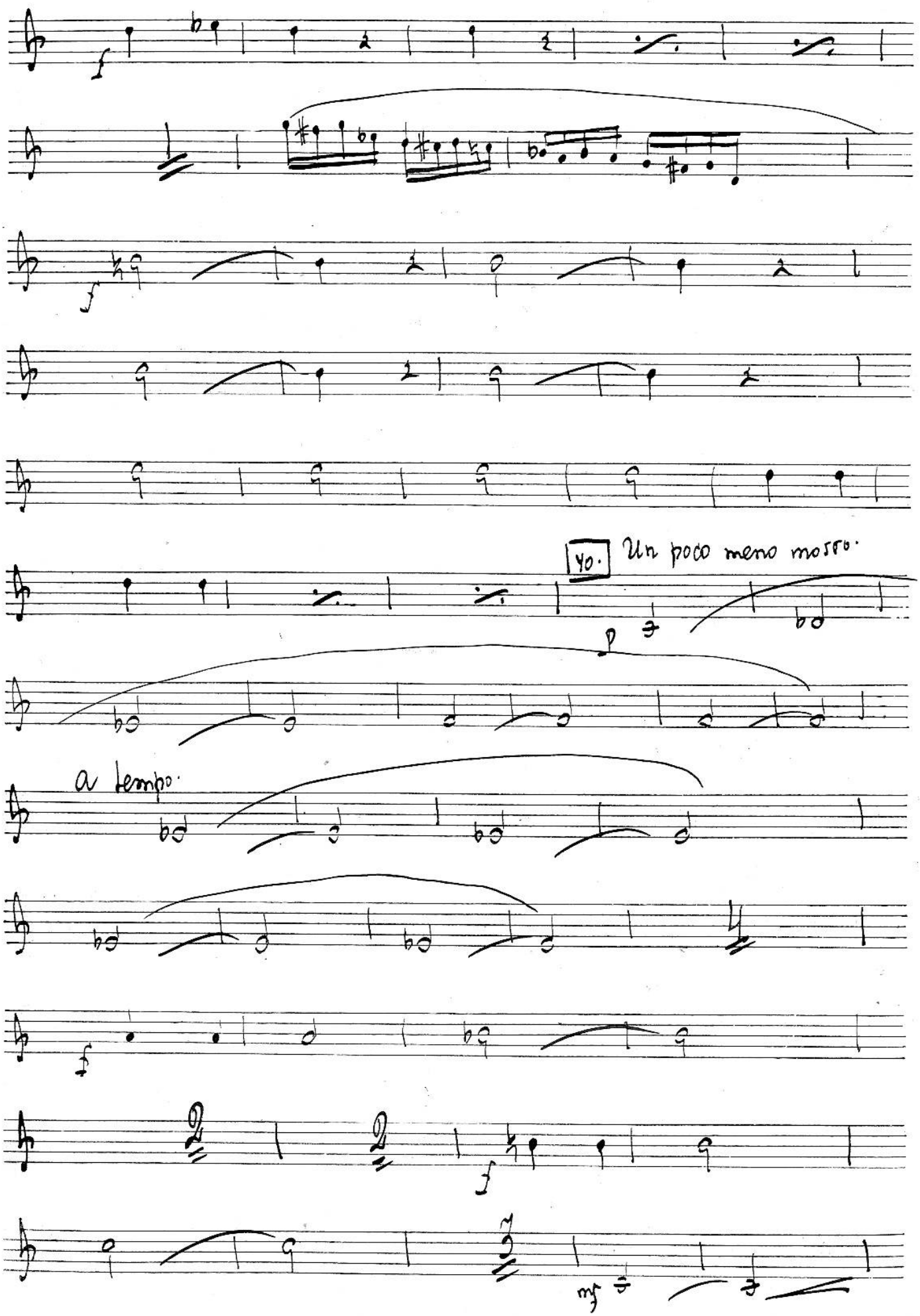
40.
Un poco meno mosso.
a tempo.

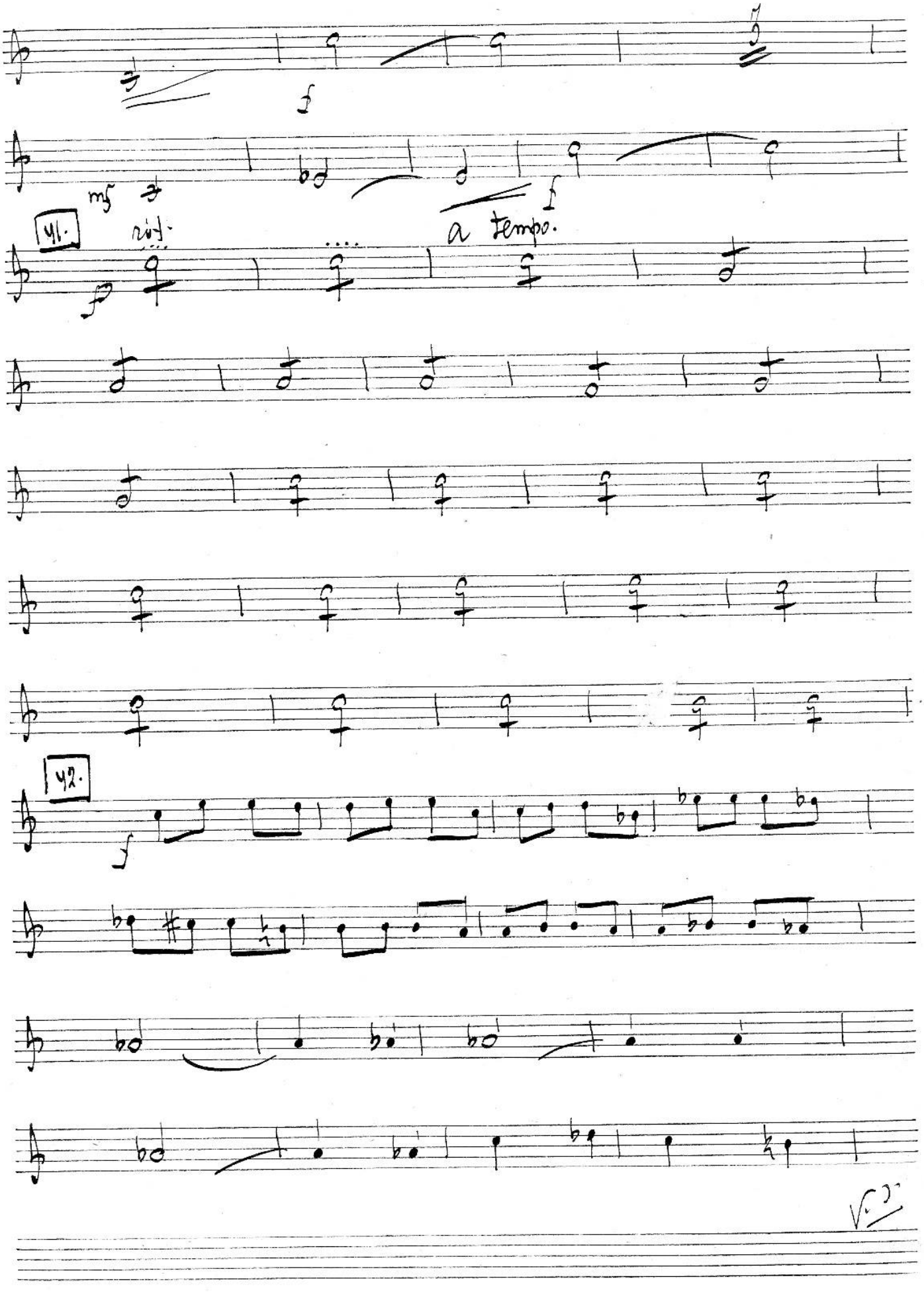
mf
f
41.
riit.
a tempo.
42.
f

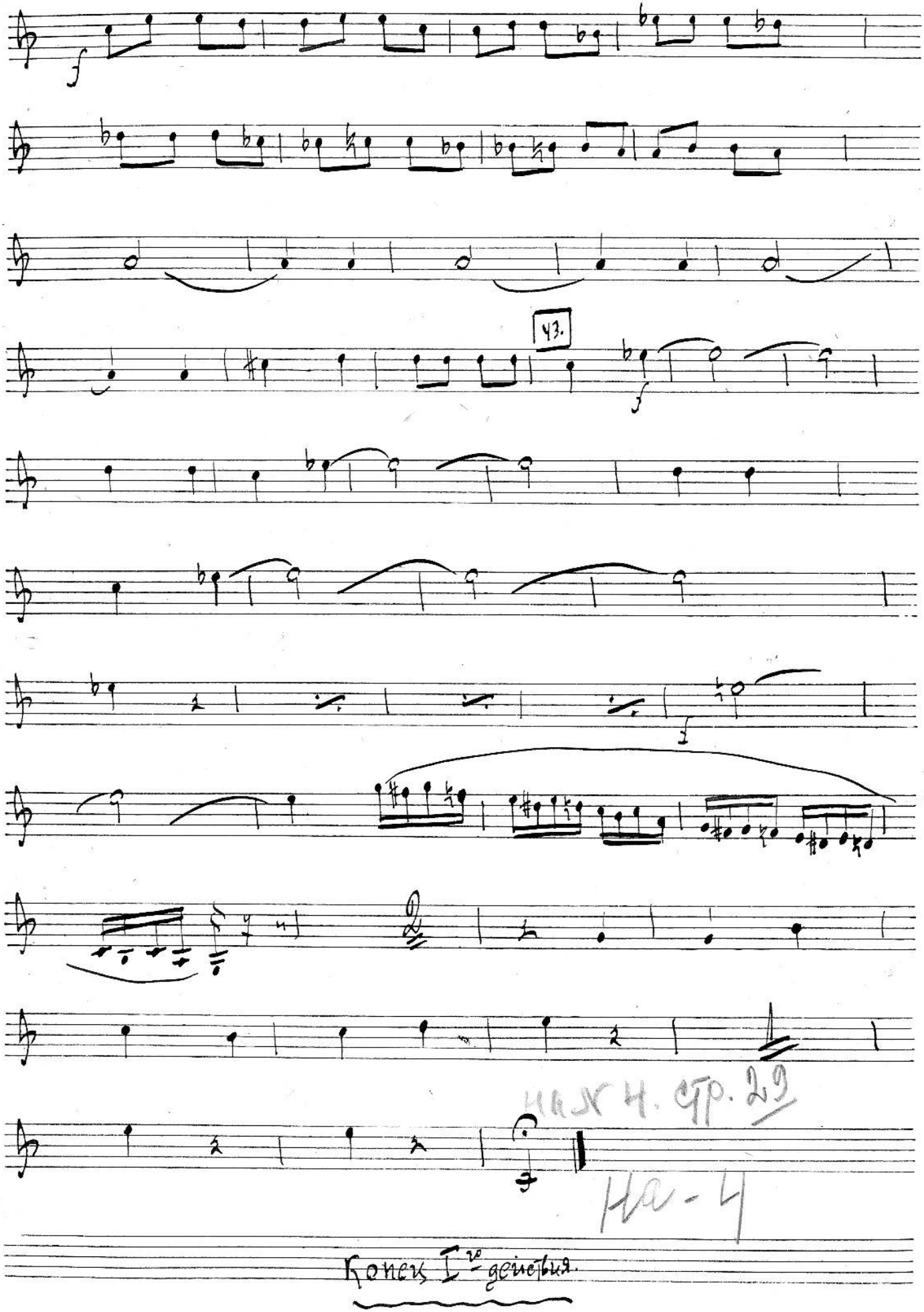

нач. стр. 29

На-4

Действие второе.

Картина 2ая.

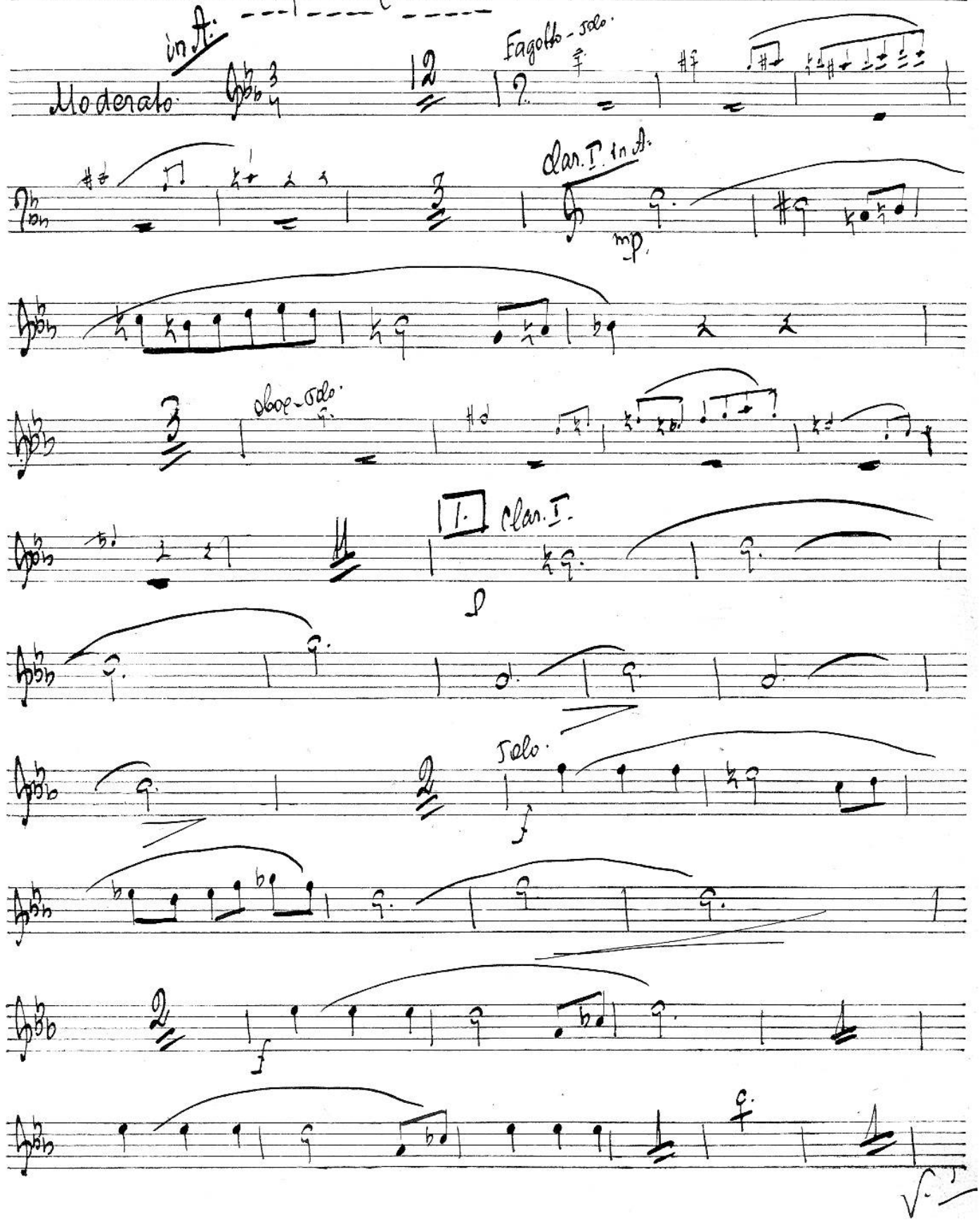

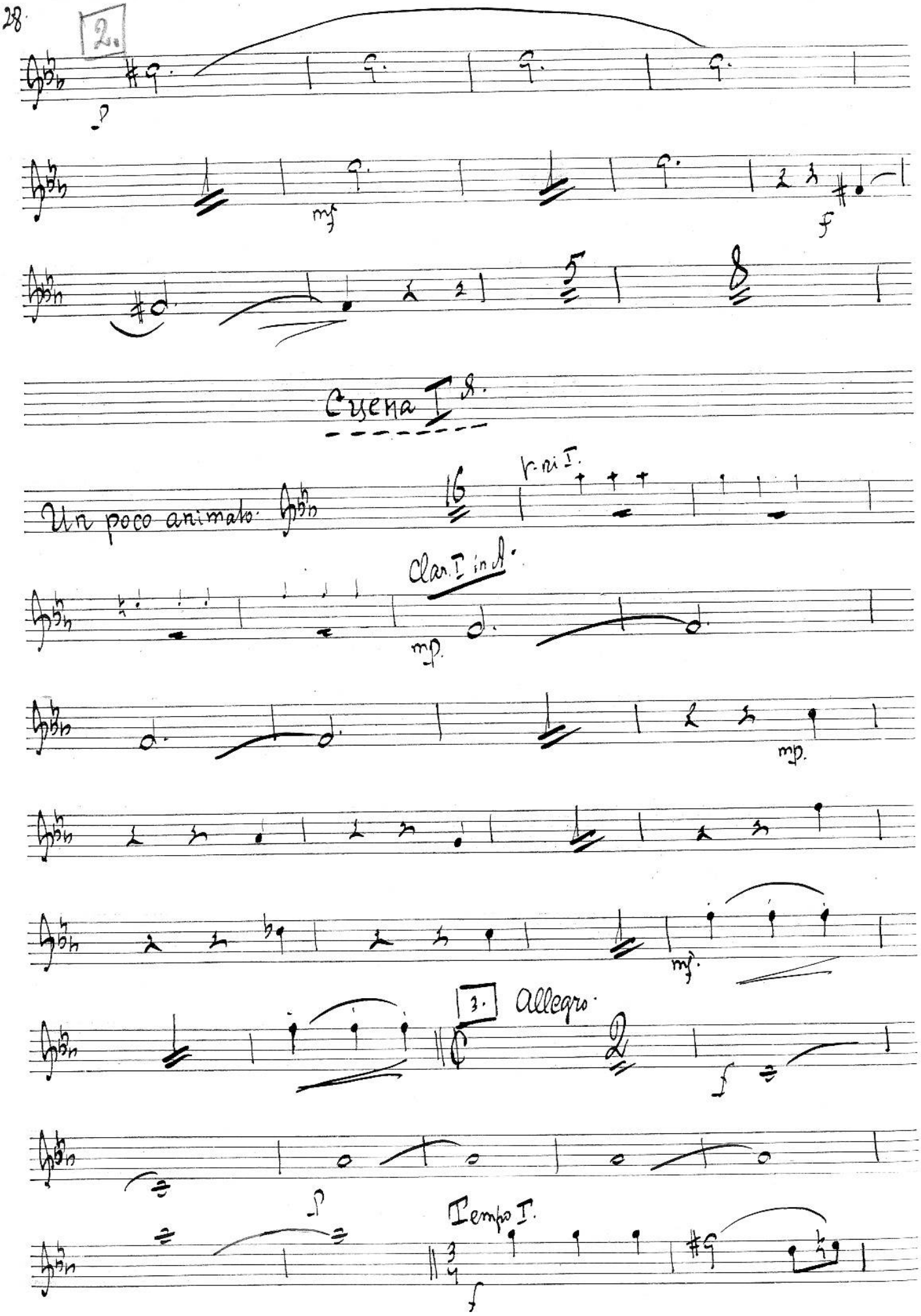
2.
p
mf
f
5
8
Сцена I я.
Un poco animato.
16
r. ni I.
Clar. I in A.
mp.
mp.
mf.
3.
Allegro.
2
f
p
Tempo I.
f

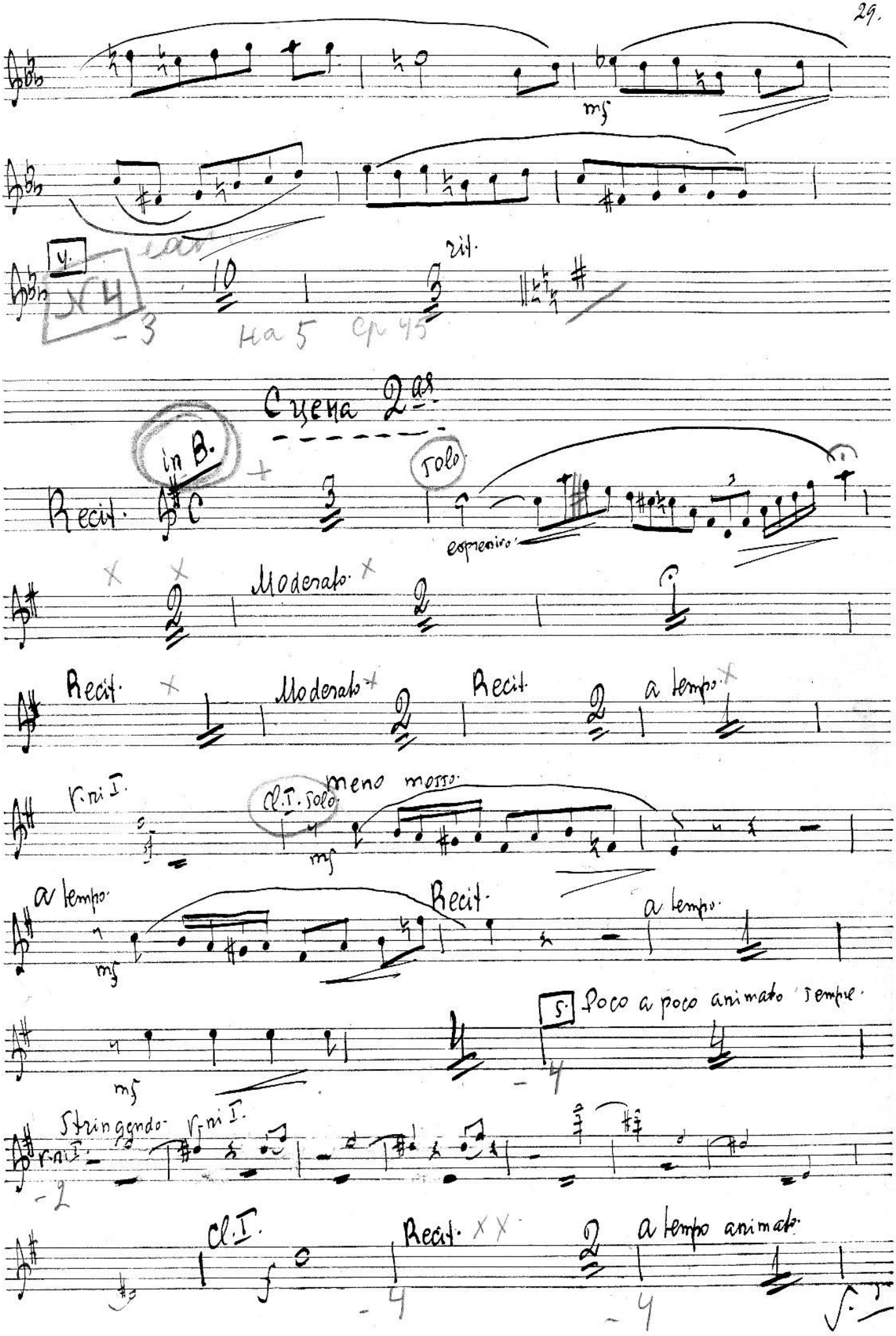
mf
4.
№4
-3
10
rit.
3
на 5 ср 45
Сцена 2ая
in B.
Recit.
C
3
solo
espressivo
Moderato
2
Recit.
Moderato
Recit.
a tempo
r. ni I.
Cl. I. solo
meno mosso
mf
a tempo
Recit.
a tempo
mf
5.
Poco a poco animato sempre
-4
Stringendo
r. ni I.
-2
Cl. I.
Recit.
a tempo animato
-4
-4

Piu animato. Moderato assai.

mf

p

rit.

6. Andante.

V. ri I.

-6

12

Clar. I. solo

6

mp.

7. Poco animato.

p

p

Hu N 5 стр. 45

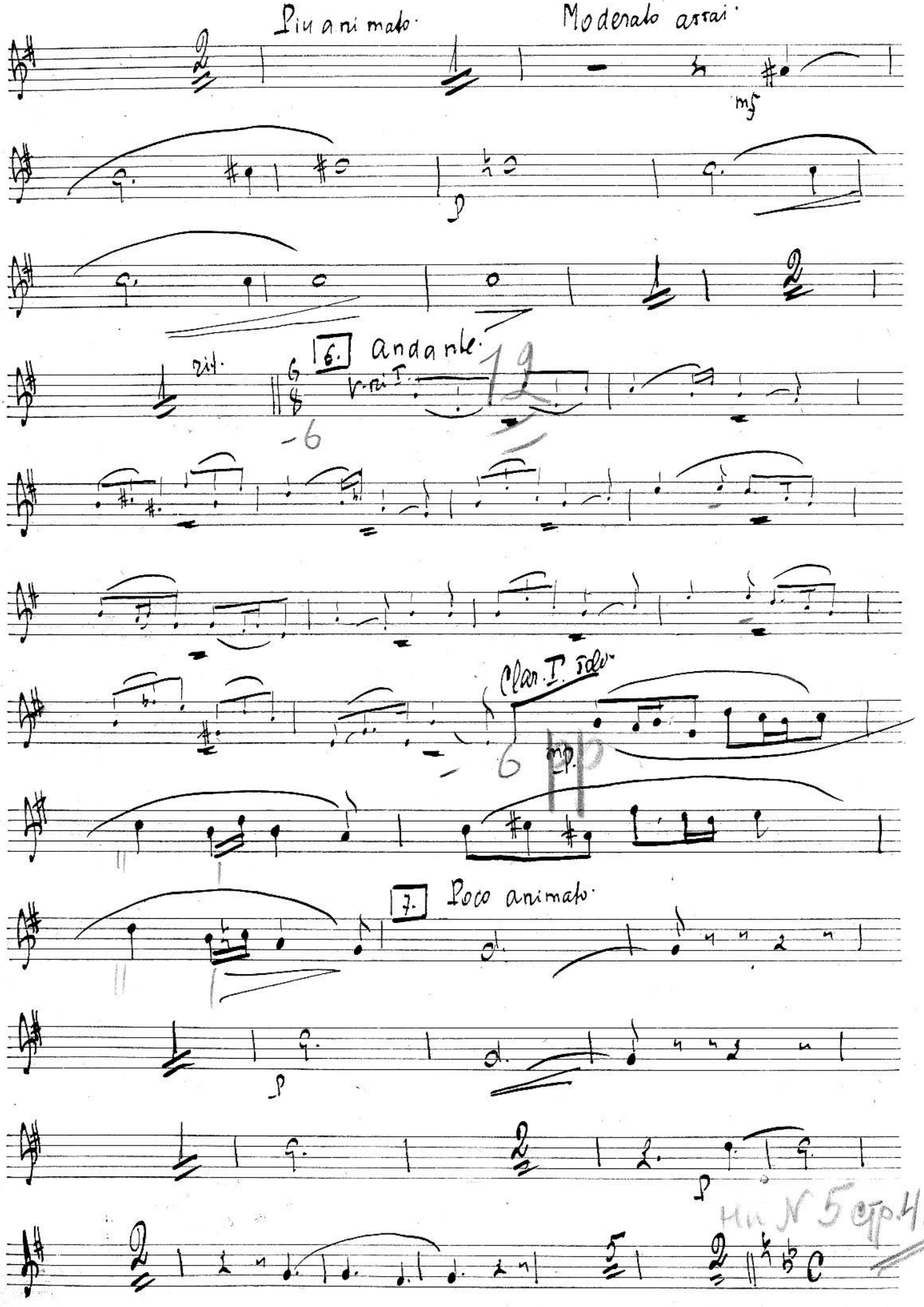

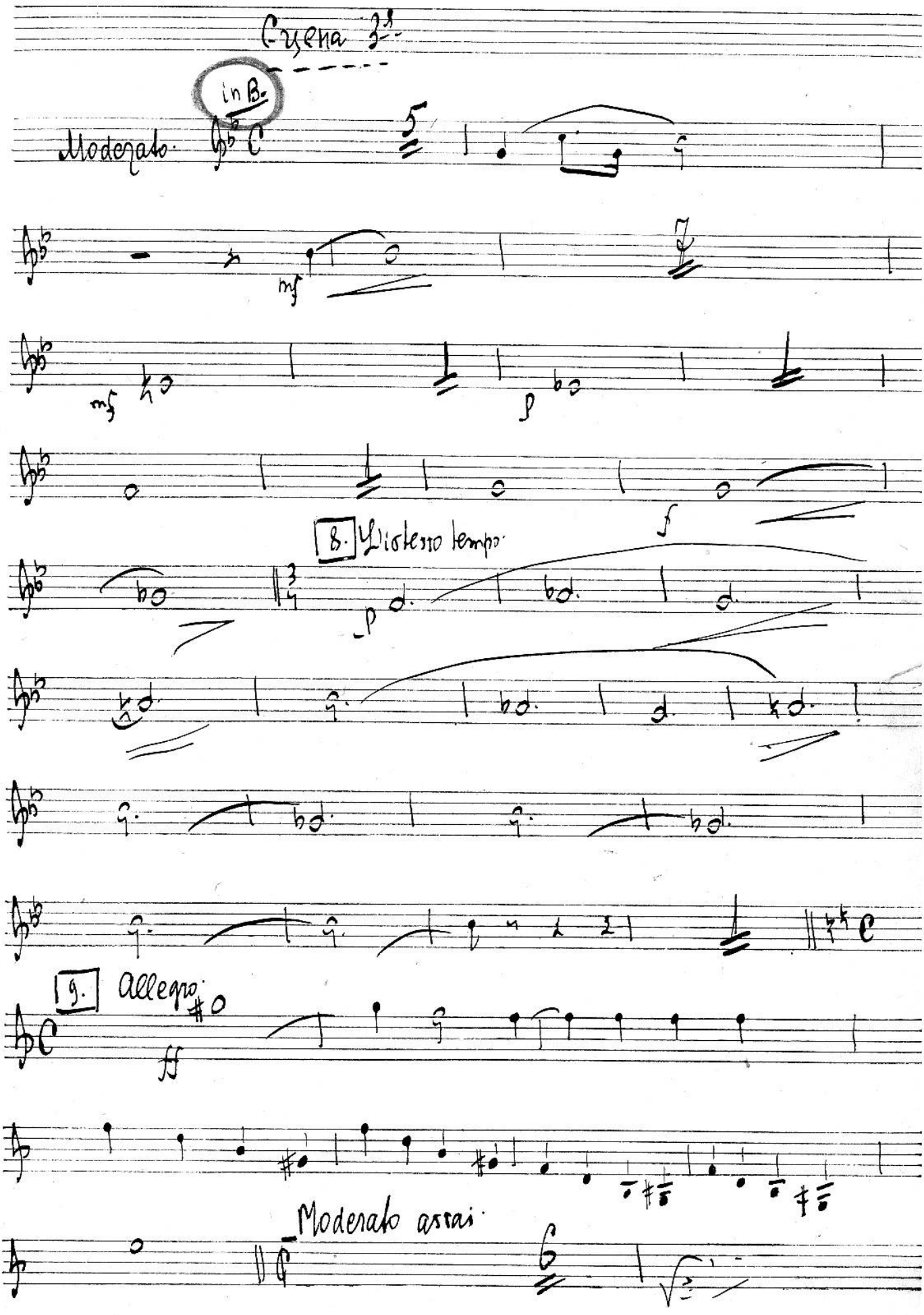
Cyena
in B.
Moderato
mf
mf
p
f
8. L'istesso tempo.
p
9. allegro
Moderato assai.

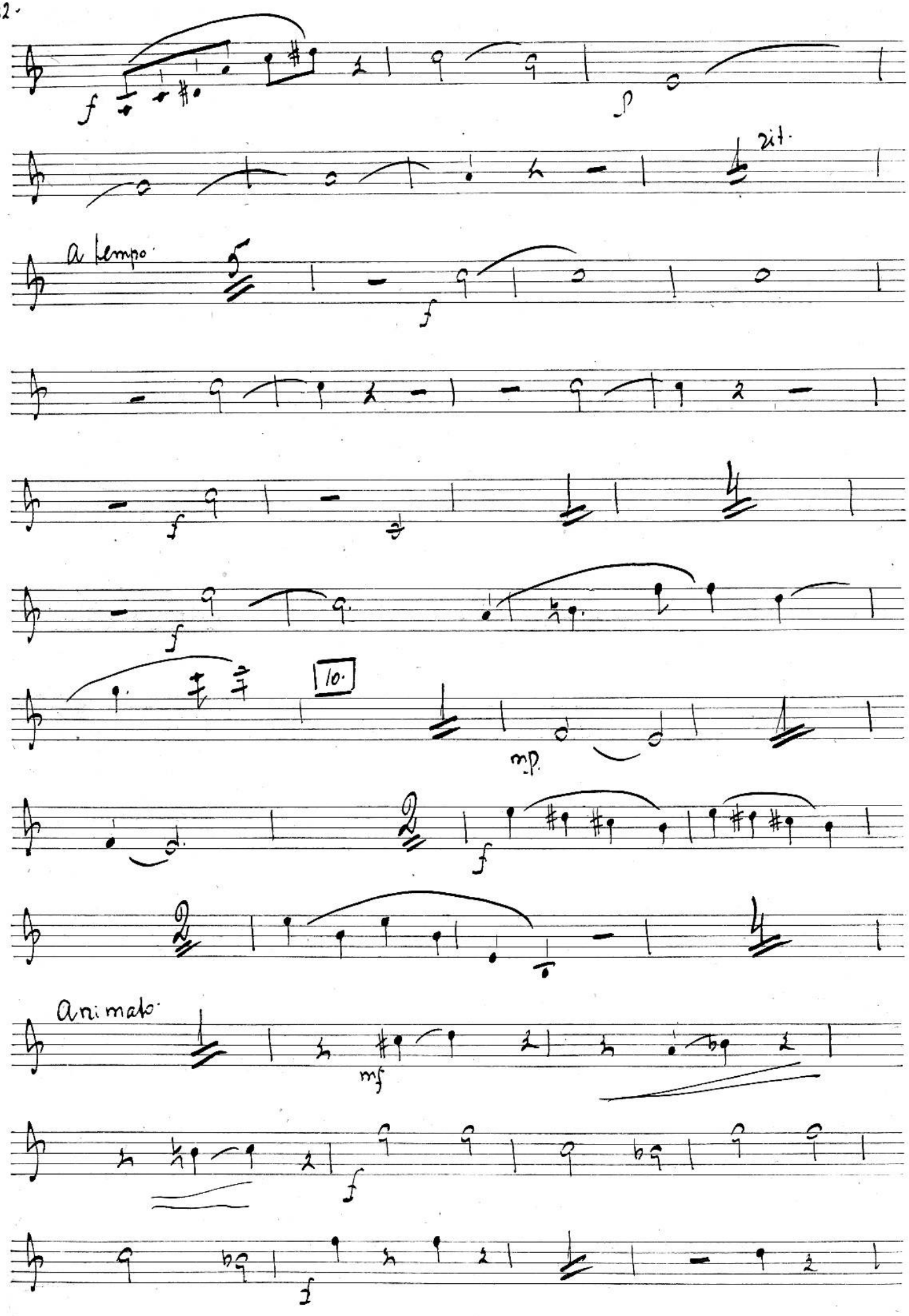
f
p
rit.
a tempo
f
f
f
10.
mp
f
Animato
mf
f
f

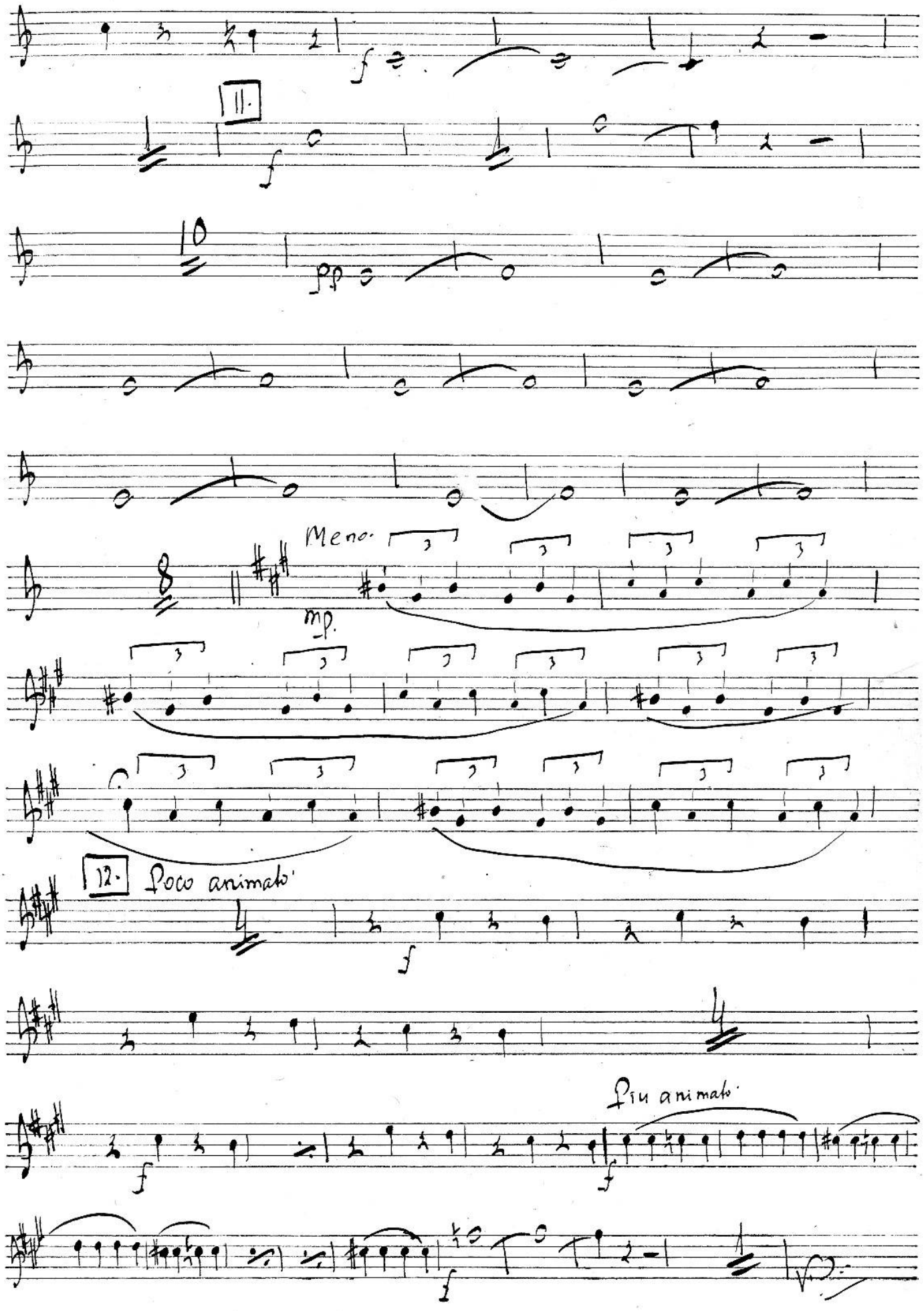
11.
f
10
pp
Meno.
mp.
12. Poco animato
f
Più animato
f
f

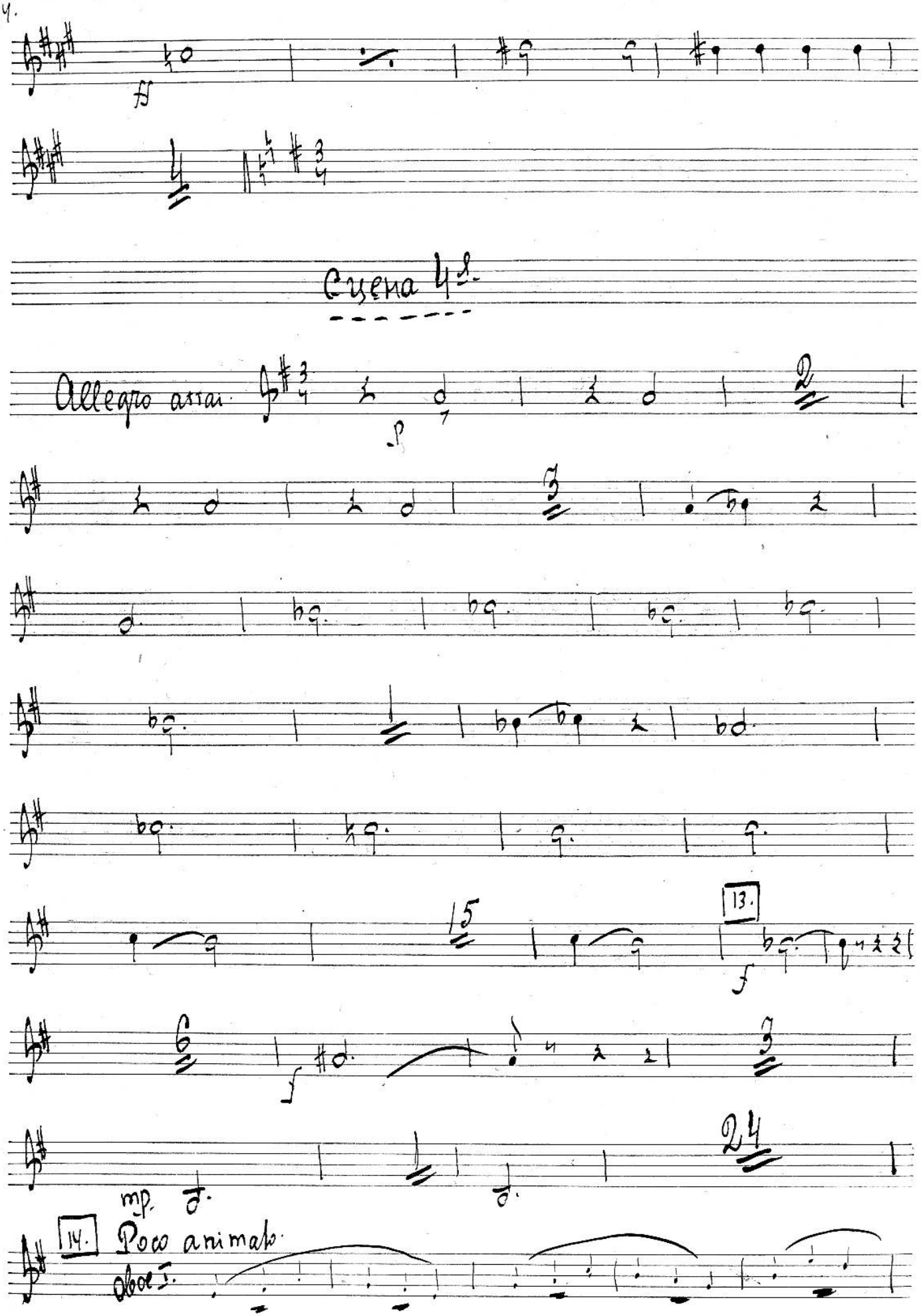
Сцена 4я.
Allegro assai
13.
14.
Poco animato
Oboe I.

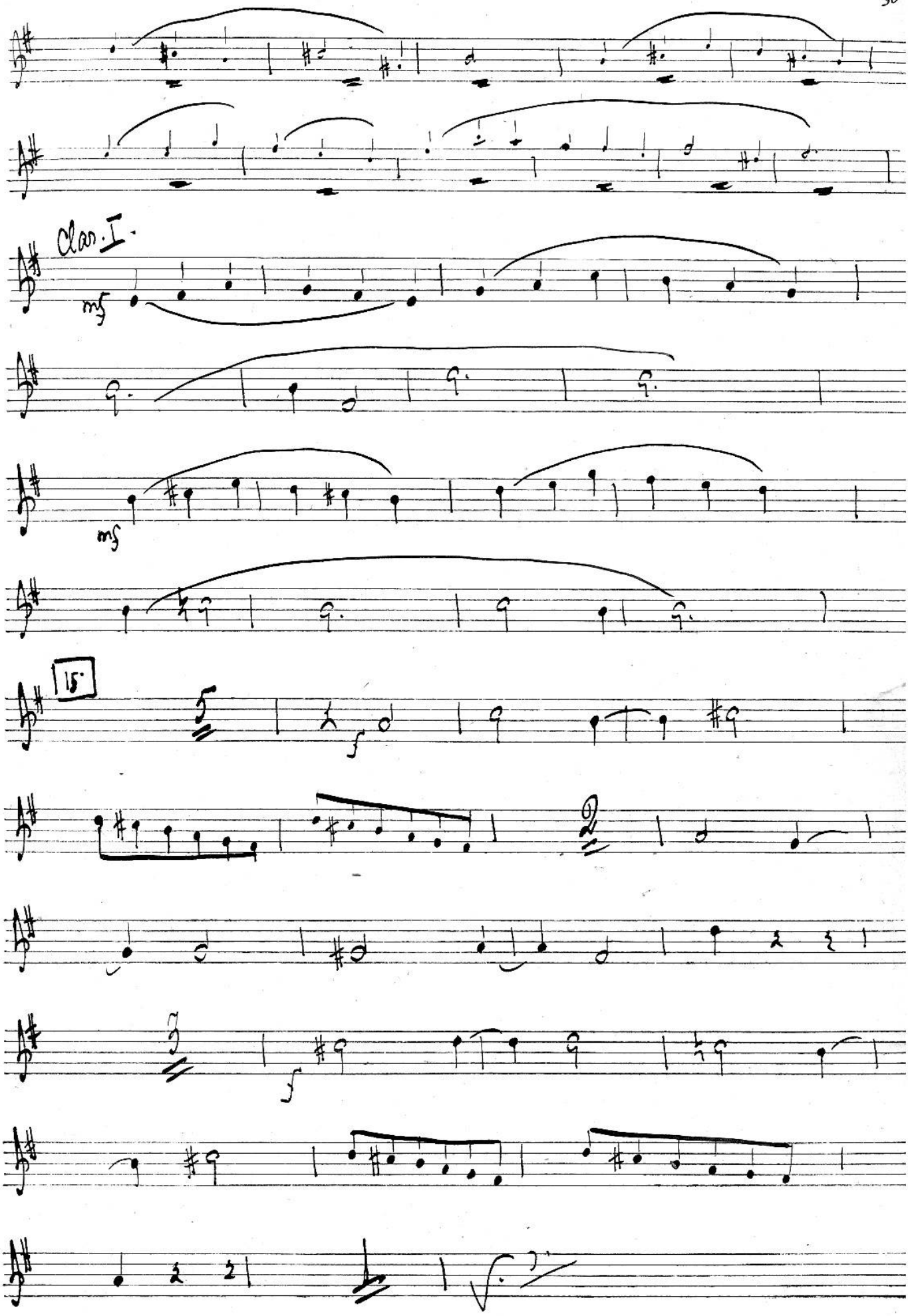
Clar. I.
mf
mf
15.
f
f

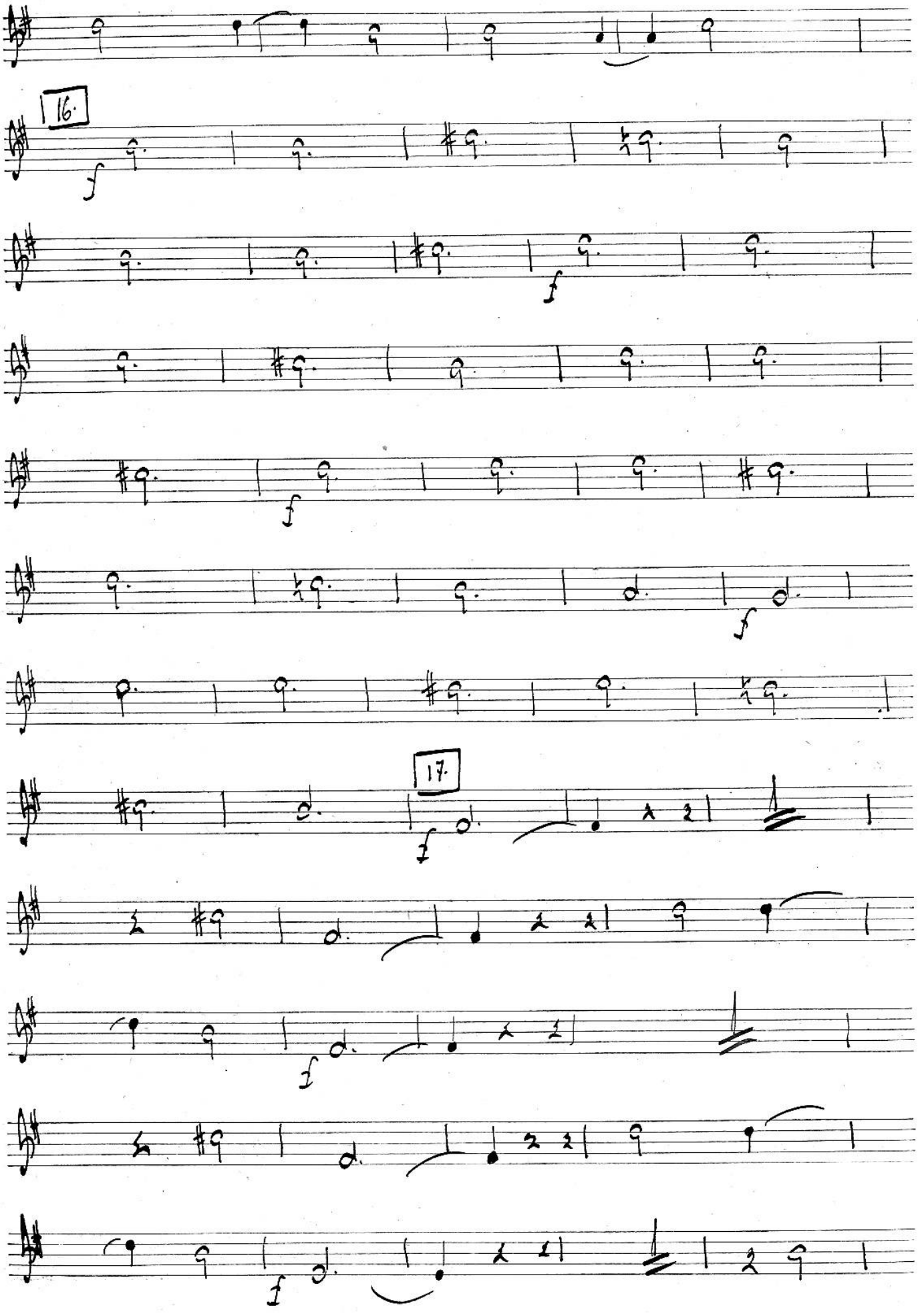
16.
f
f
f
f
17.
f
f
f

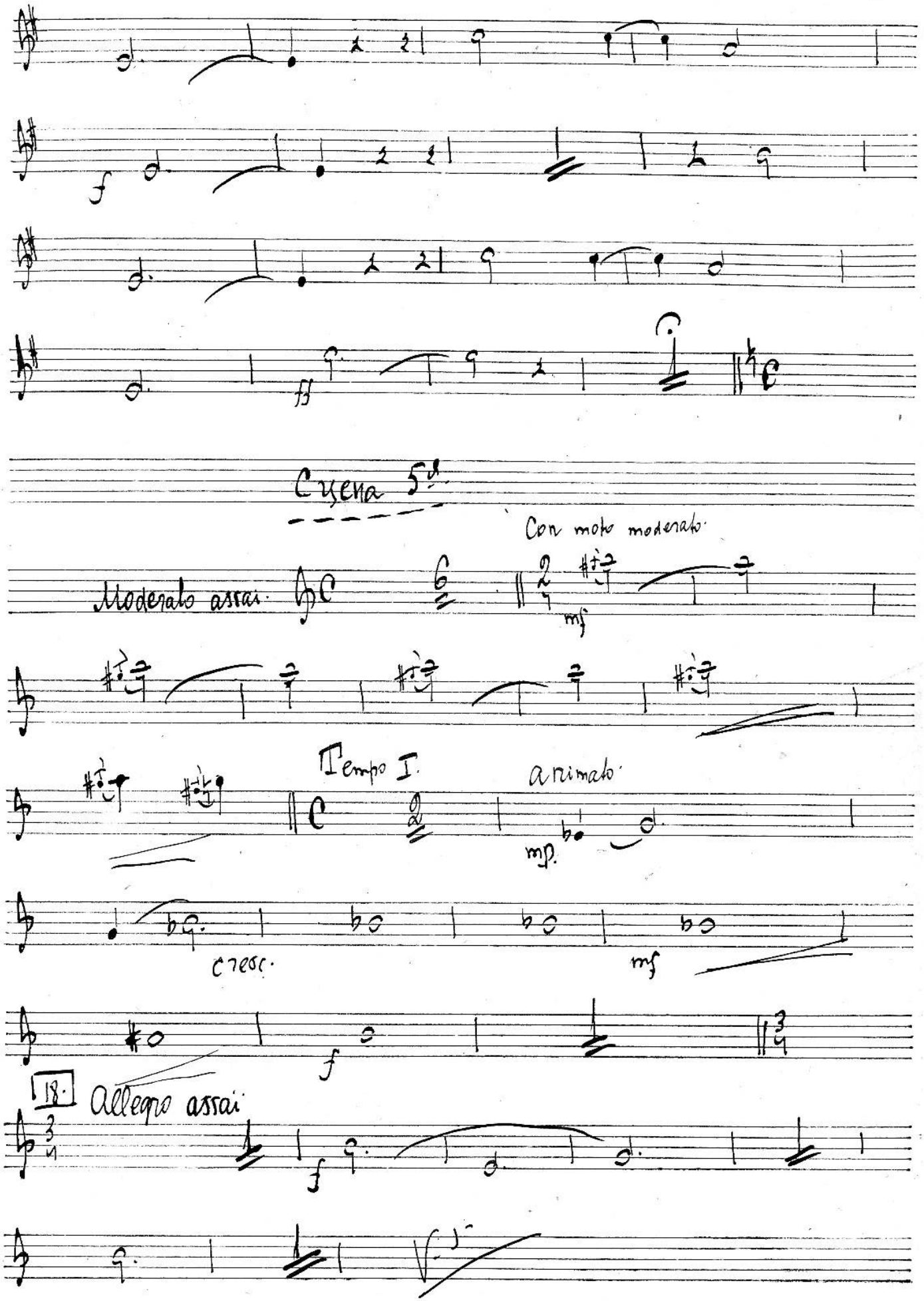
Cyena 5ª
Con moto moderato.
Moderato assai.
mf
Tempo I.
animato.
mp.
cresc.
mf
18.
Allegro assai

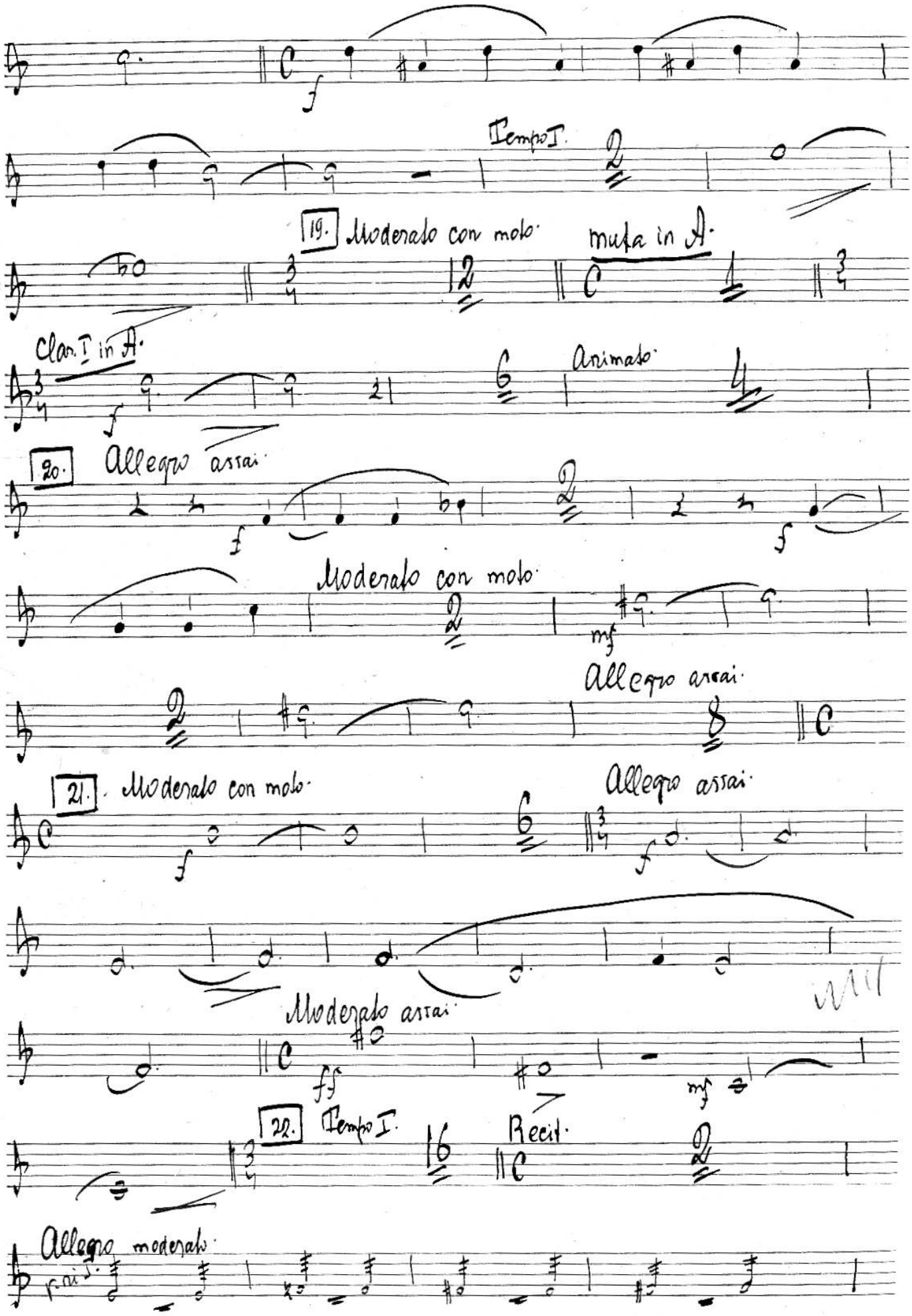
f
Tempo I.
19. Moderato con moto.
muta in A.
Clar. I in A.
f
Animato.
20. Allegro assai.
f
f
Moderato con moto.
mf
Allegro assai.
21. Moderato con moto.
f
Allegro assai.
f
Moderato assai.
ff
mf
22. Tempo I.
Recit.
Allegro moderato.

Fag. Clar. I. Molto lento.

p f

23. Moderato assai.

Recit. v.ne I. Clar. I. a tempo.

mp.

Сцена 6.

Clar. in C. Moderato assai. Oboi.

Clar. I in C.

f

24.

f

f

№ 10 на 2

на 1/2 ниже

25.

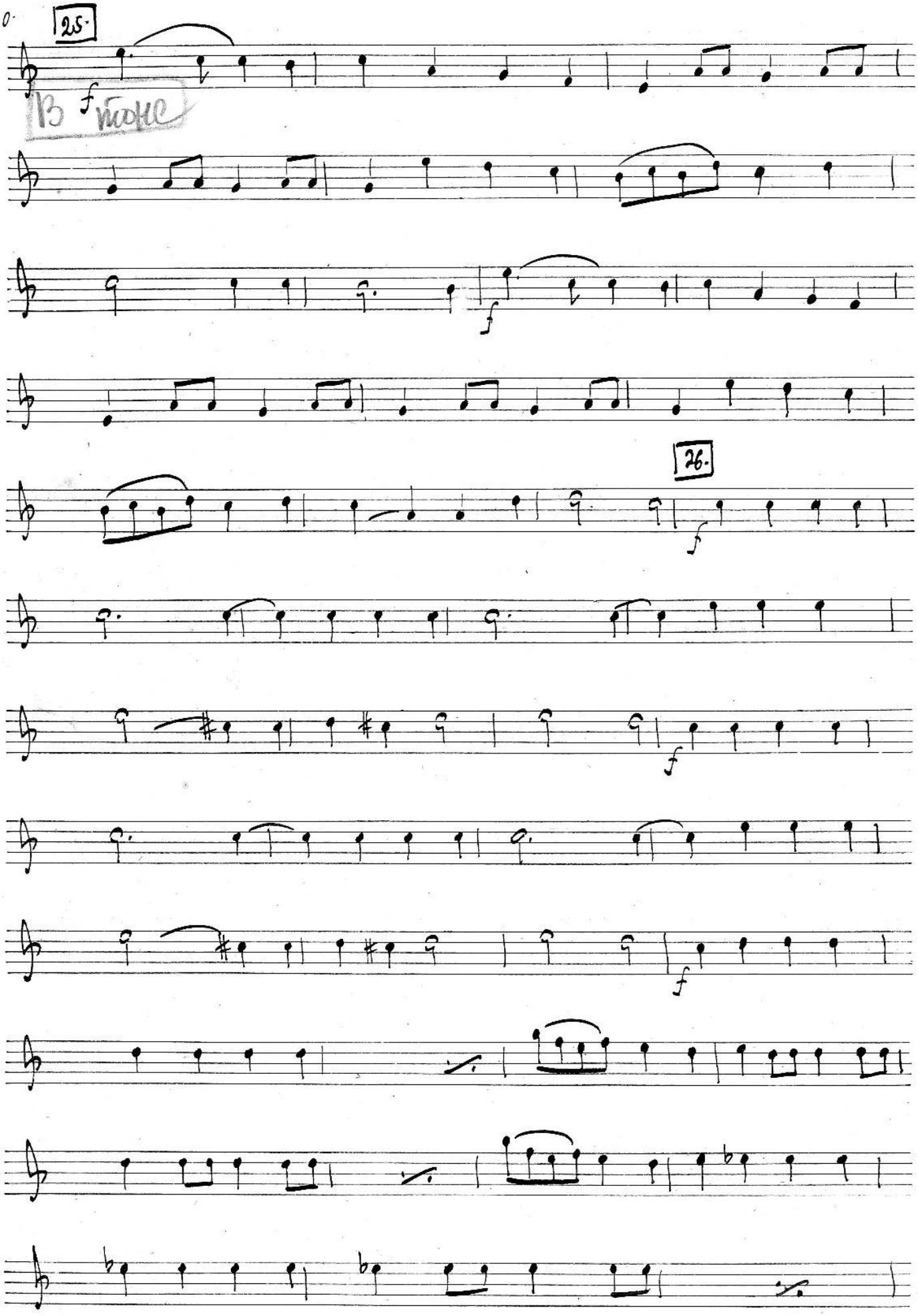
25.
B f Flöte
f
26.
f
f
f

27.

f

f

Fine

Картина 3я.

Сцена I.

in B.

Moderato assai

mp

1. Poco animato

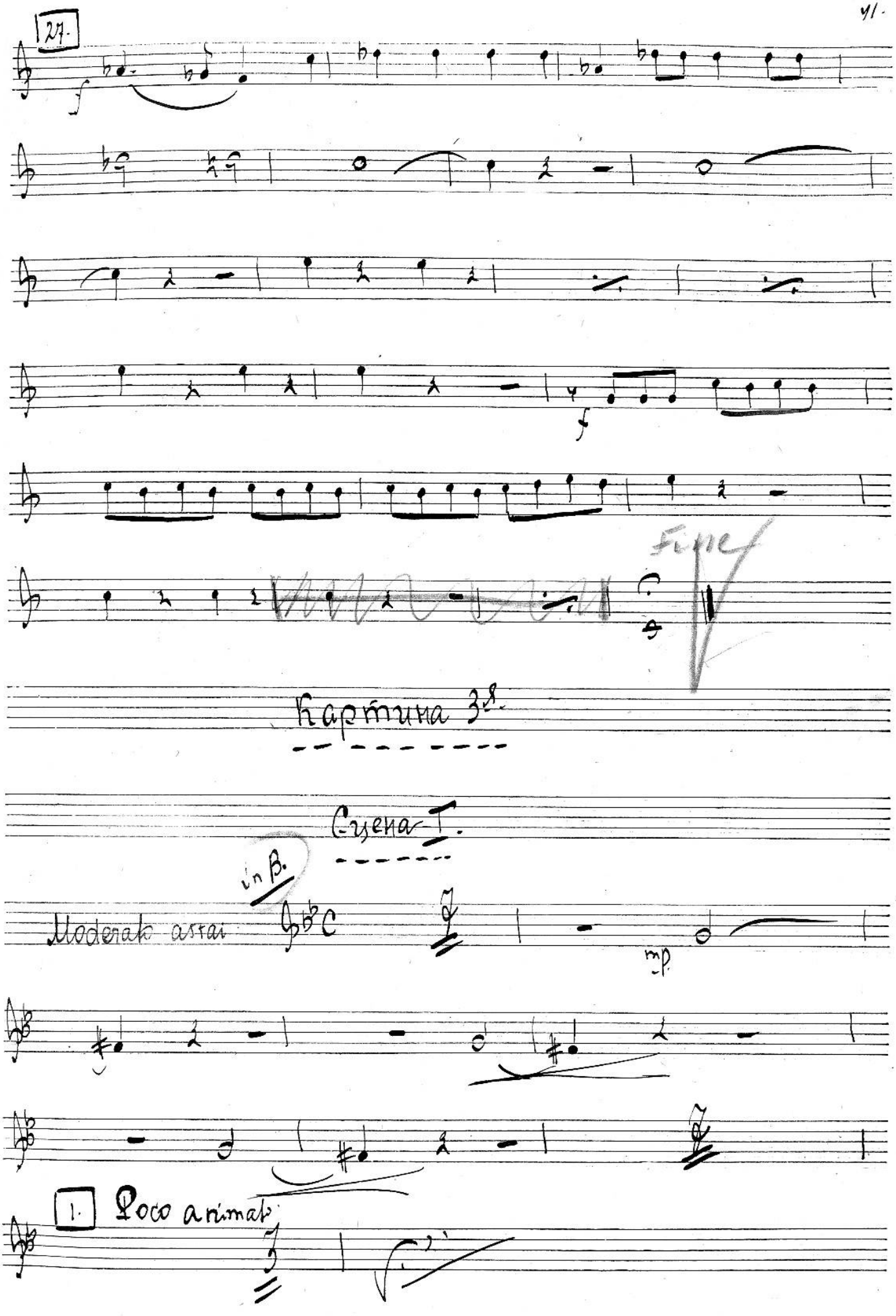

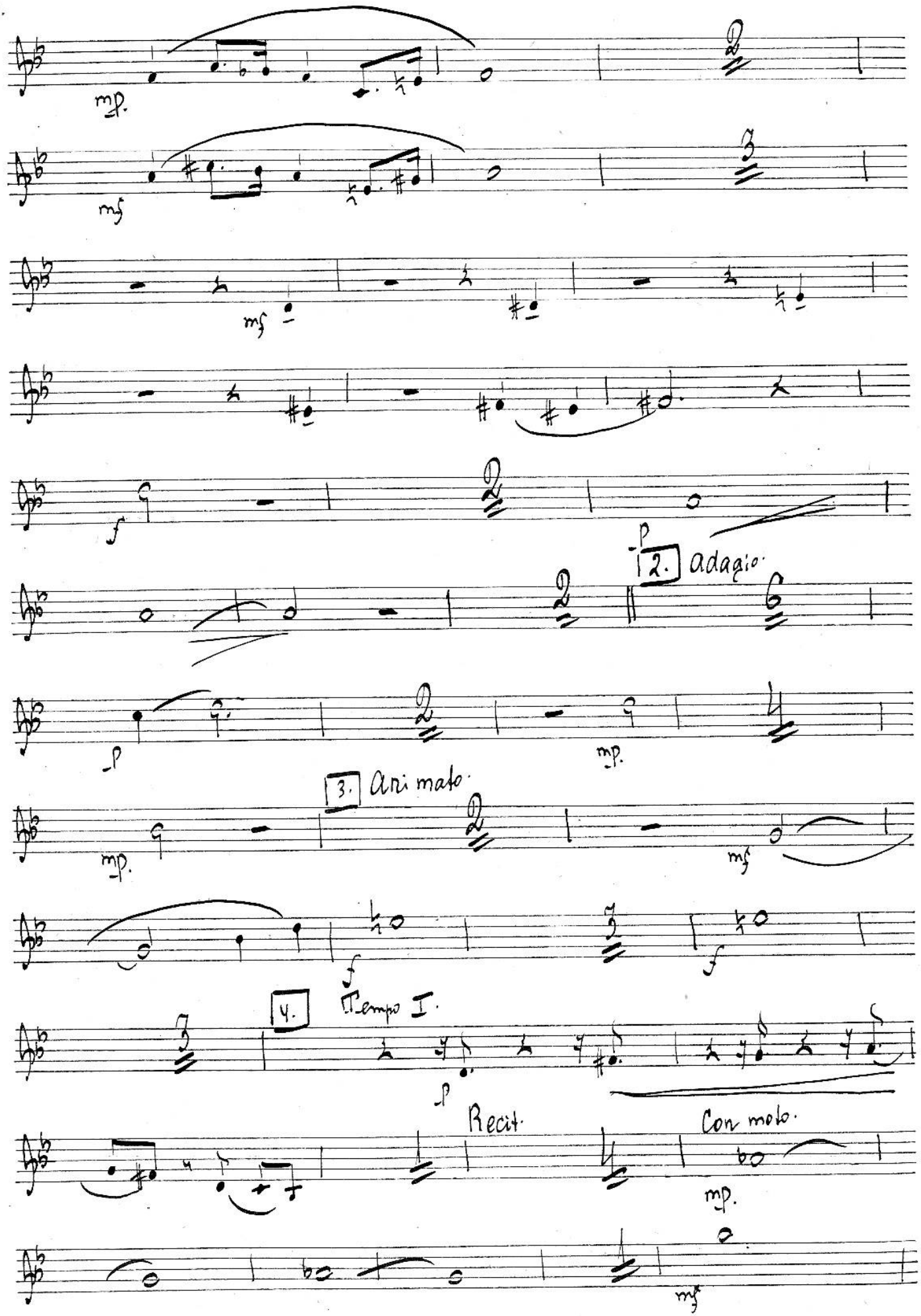
mp.
mf
mf
f
p
2. adagio.
p
mp.
3. Animato.
mp.
mf
f
Tempo I.
4.
p
Recit.
Con moto.
mp.
mf

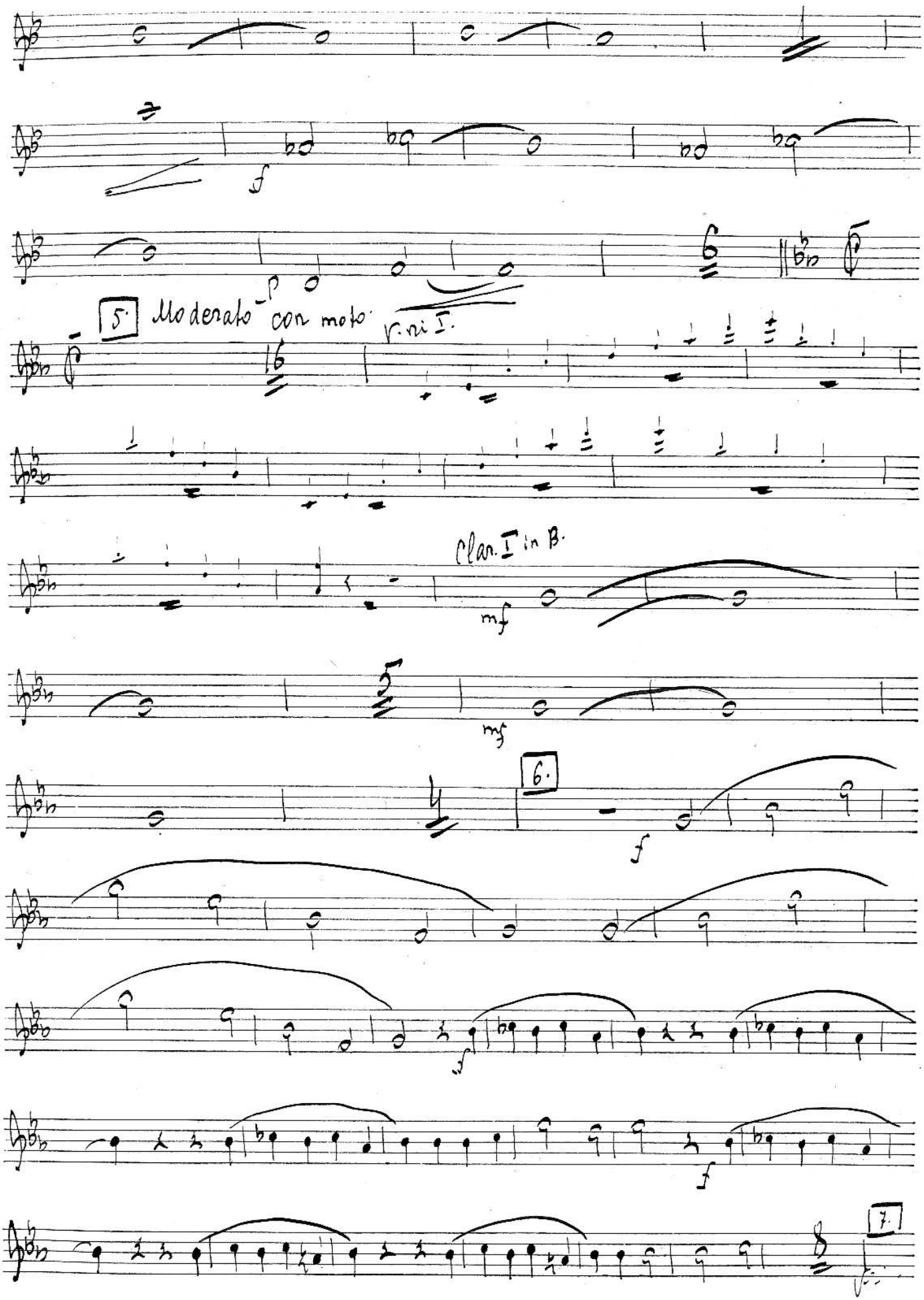
f
p
5. Moderato con moto
v. ni I.
Clar. I in B.
mf
mf
6.
f
f
f
7.

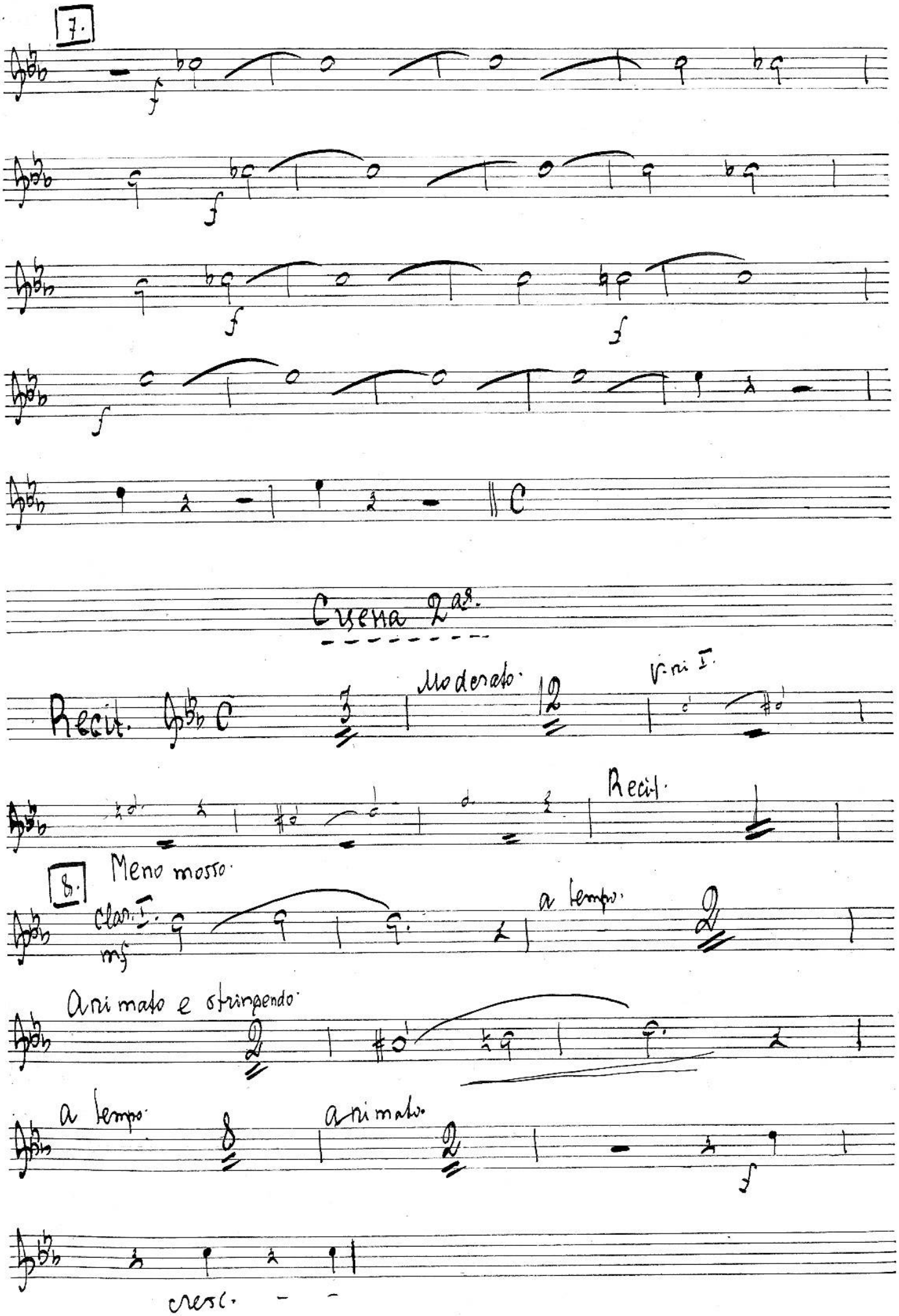
7.
f
f
f
f
f
C
Cuena 2as.
Recit.
Moderato.
V.ni I.
Recit.
8.
Meno mosso.
Clar. I.
mf
a tempo.
Animato e stringendo.
a tempo.
animato.
f
cresc.

начало #5

Сцена 3я.

1 на 2

2 ff

2 rit.

Meno mosso

mf.

f

9. animato

mf

a tempo.

mf

mf

10. animato

p

mf

Più animato.

f

11. andante.

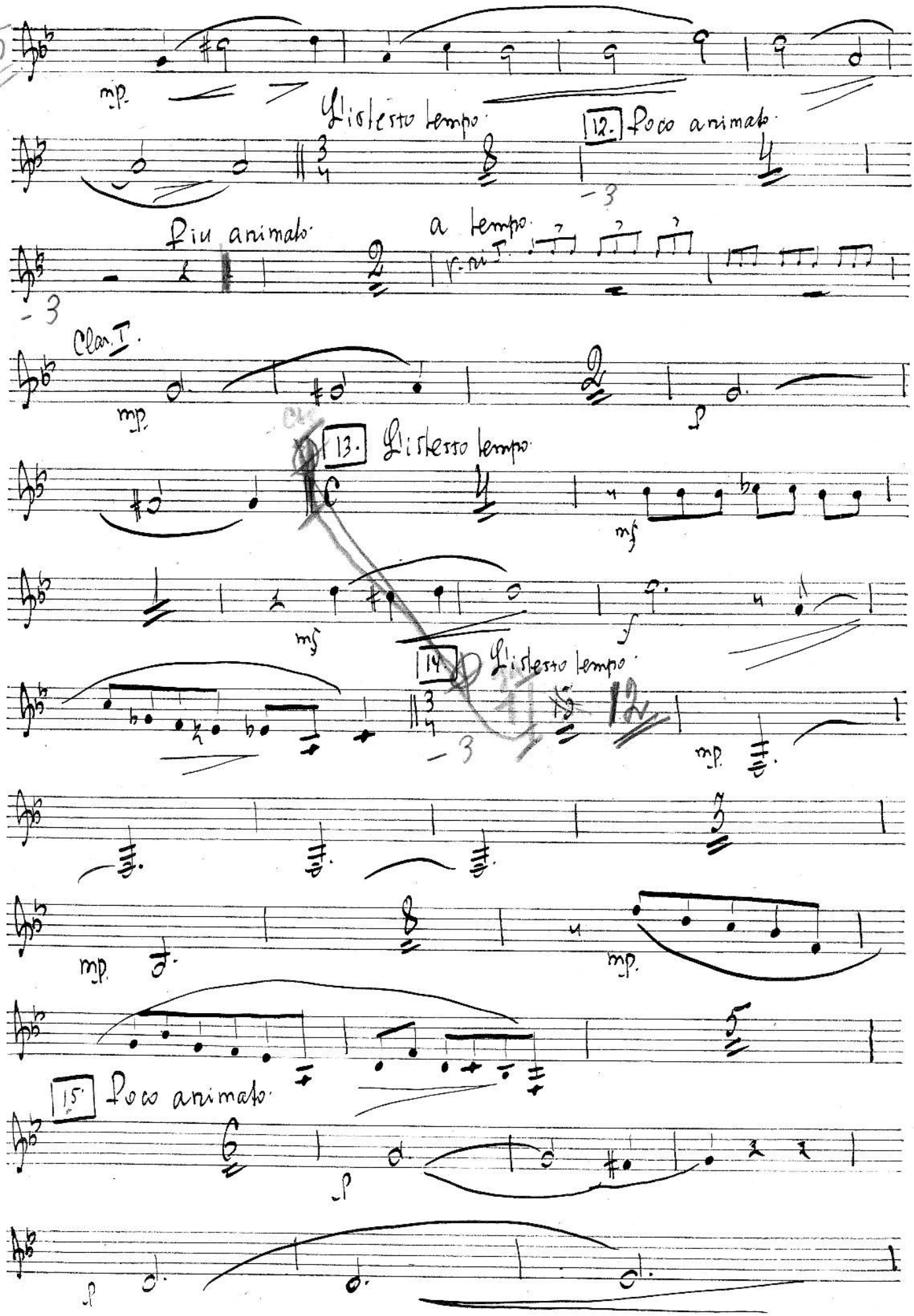
5
mp.
L'istesso tempo.
12. Poco animato.
-3
Più animato.
a tempo.
-3
Clar. I.
mp.
p
13. L'istesso tempo.
mf
mf
f
14. L'istesso tempo.
-3
mp.
mp.
mp.
15. Poco animato.
p
p

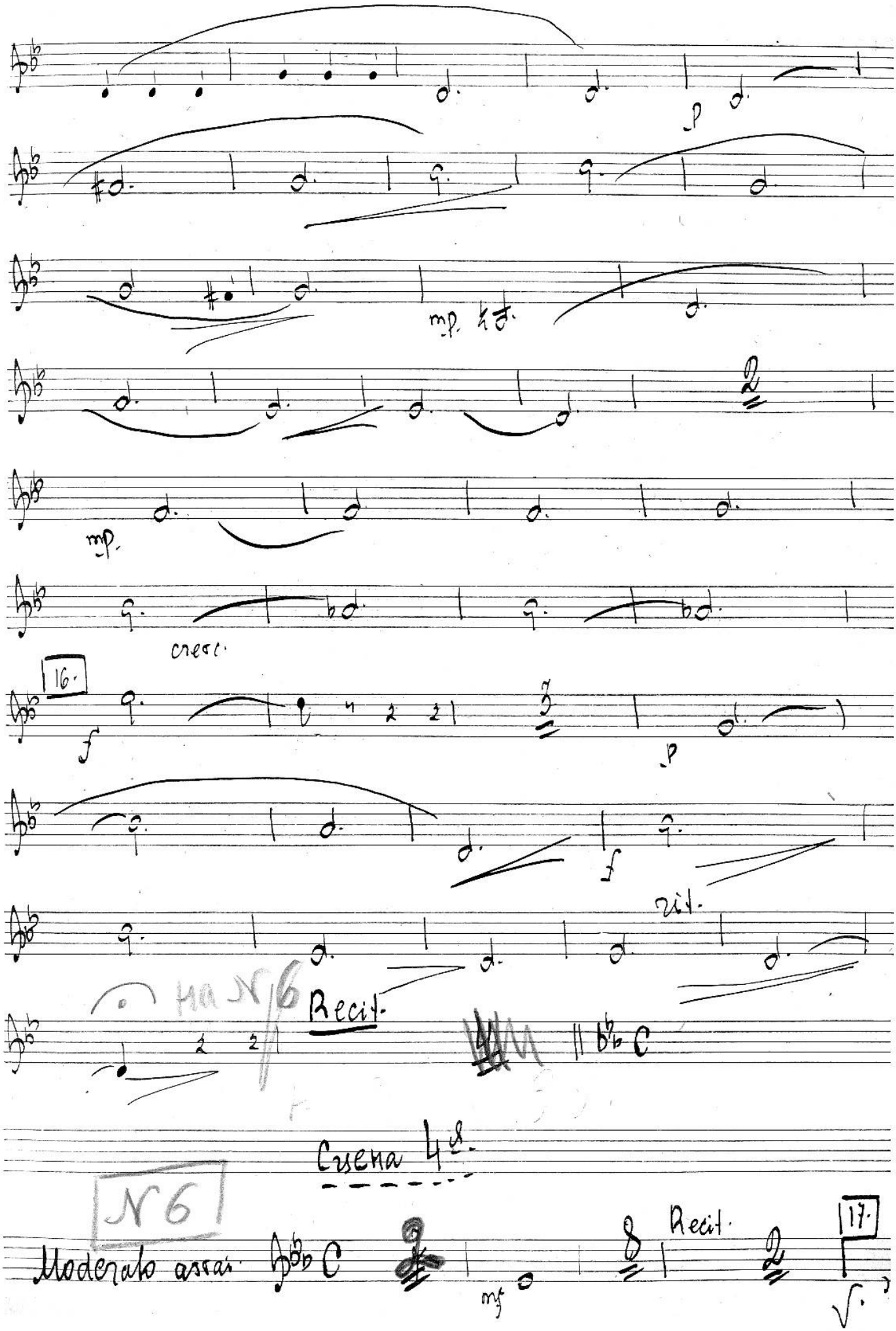
p
mp. ten.
mp.
cresc.
16.
f
p
f
rit.
Recit.
Cena 4ª.
№6
Moderato assai.
mf
Recit.
17.

48.

10

17. Allegro non troppo.

meno mosso. rit.

a tempo. animato v. ni I.

Clar. I.

f

18.

f rit. a tempo.

Meno mosso.

19. Andante.

mp.

cresc.

f

mp.

mf

f

Recit.

20. Adagio.

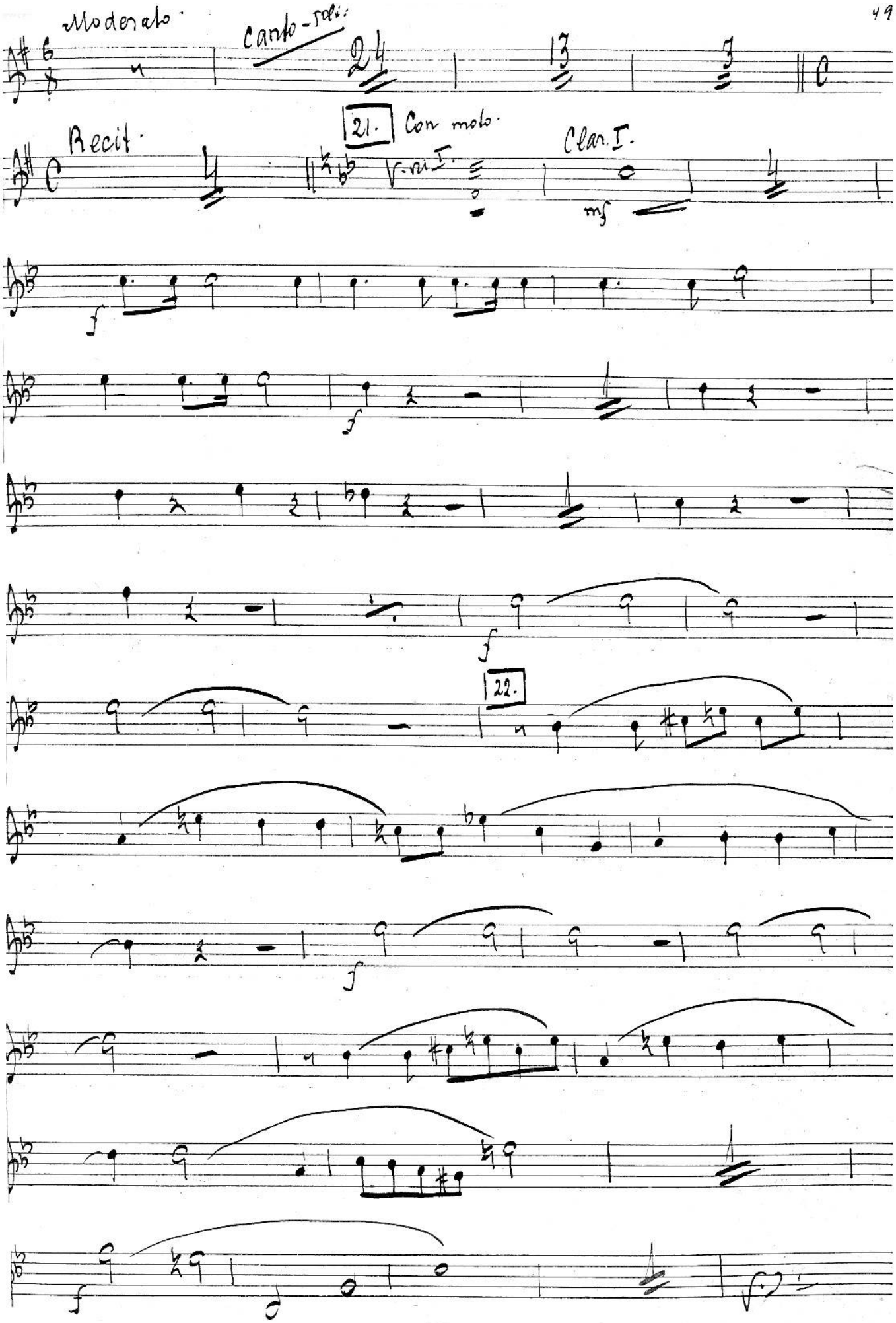
Moderato.
Canto-soli.
Recit.
21.
Con moto.
Vni I.
Clar. I.
mf
22.

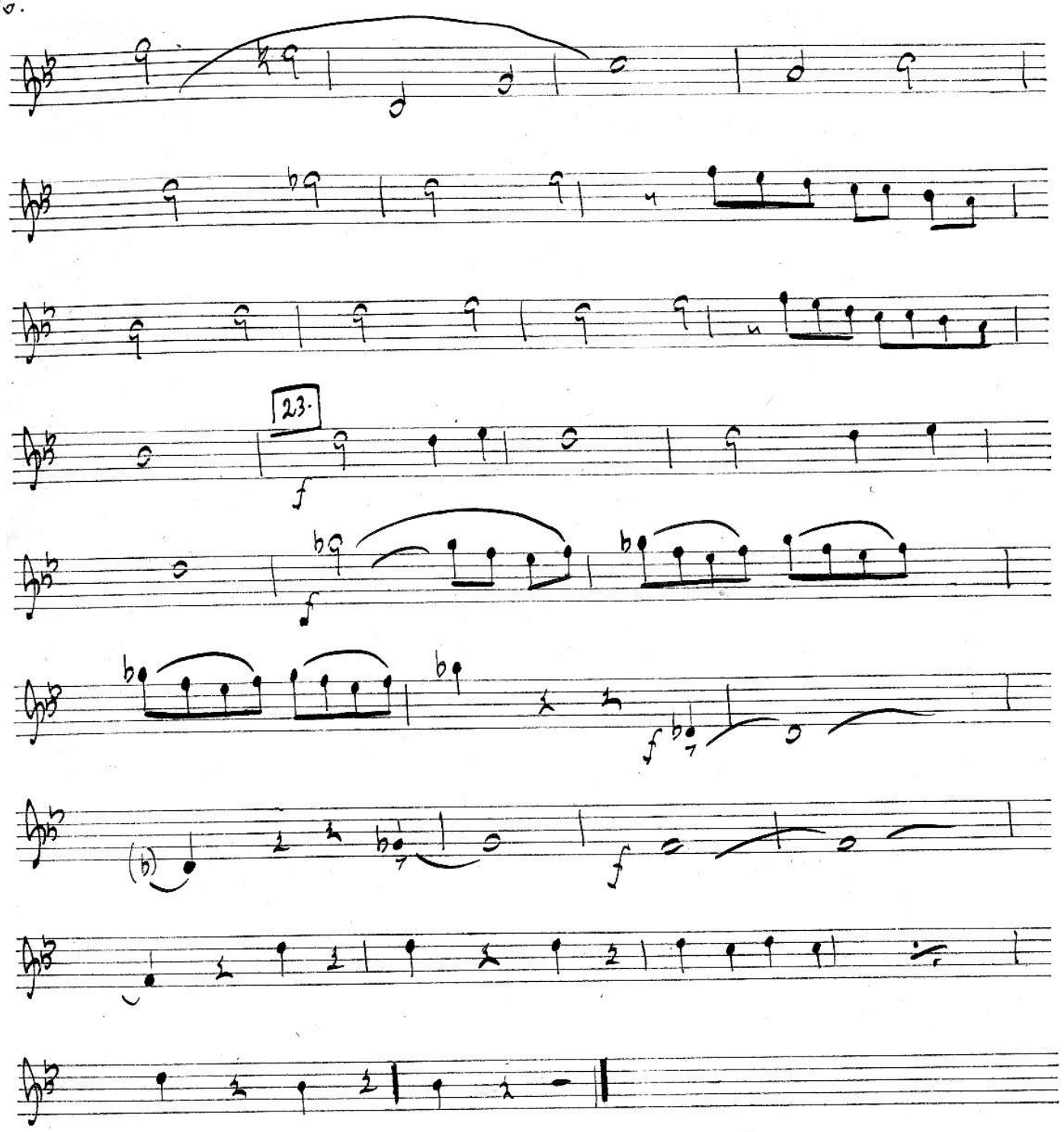

Deuxième 3e.

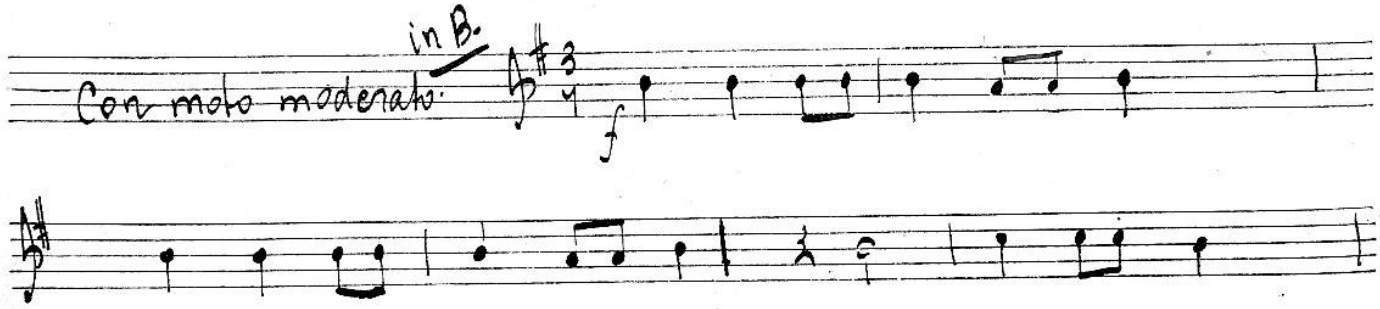

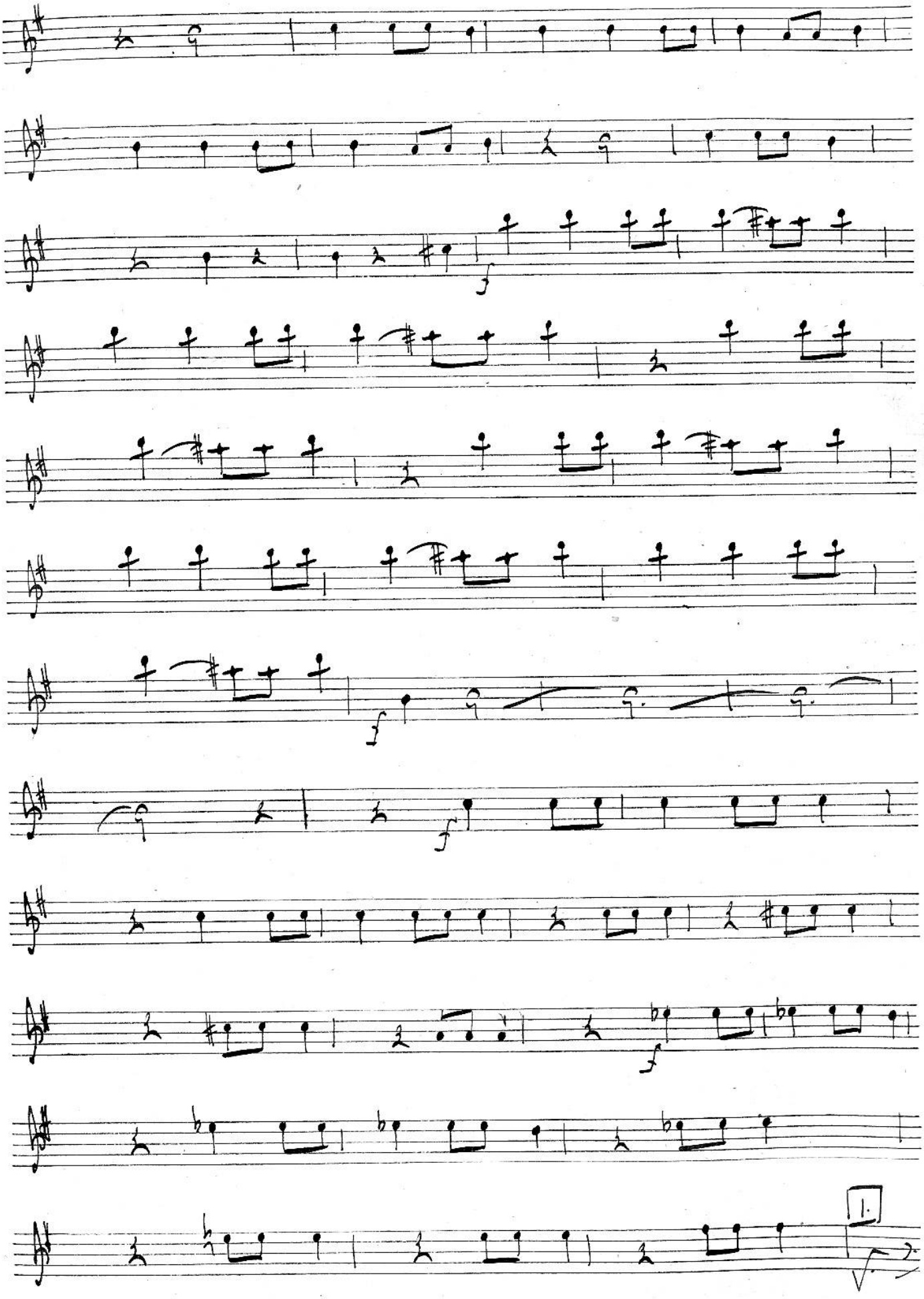
f
f
f
f
1.

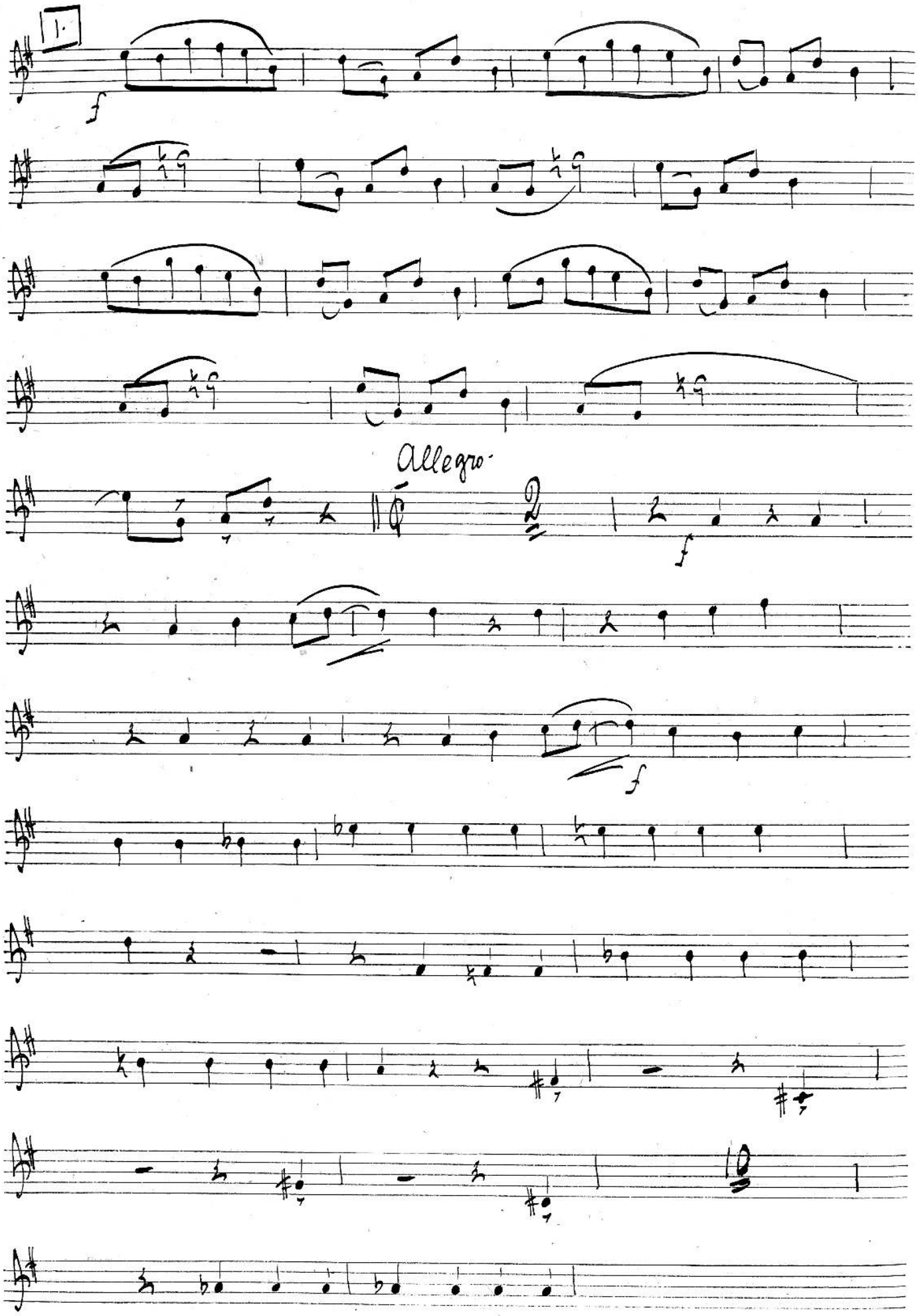
1.
f
Allegro.
f
f

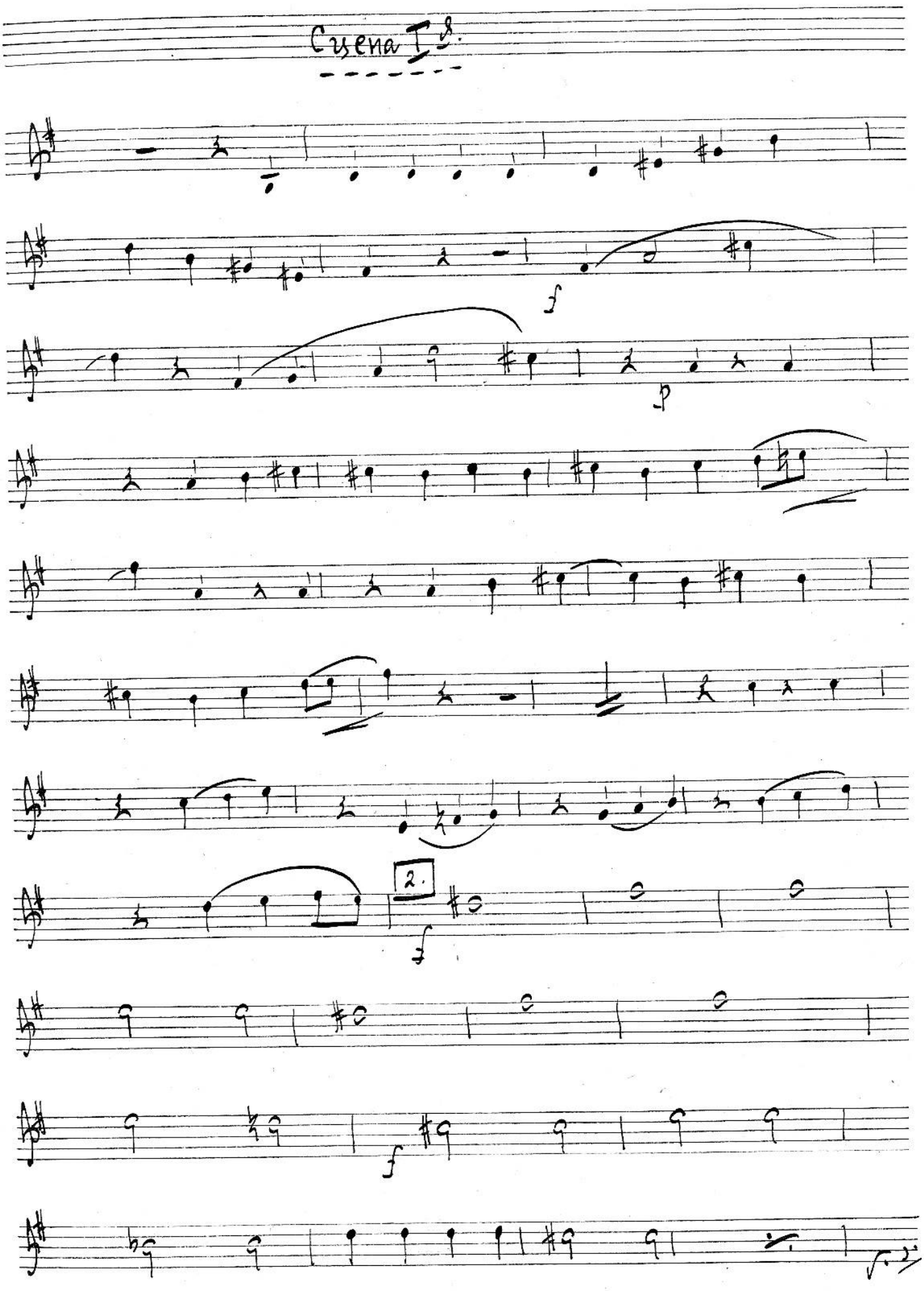
Сцена I-я.
f
p
2.
f
f

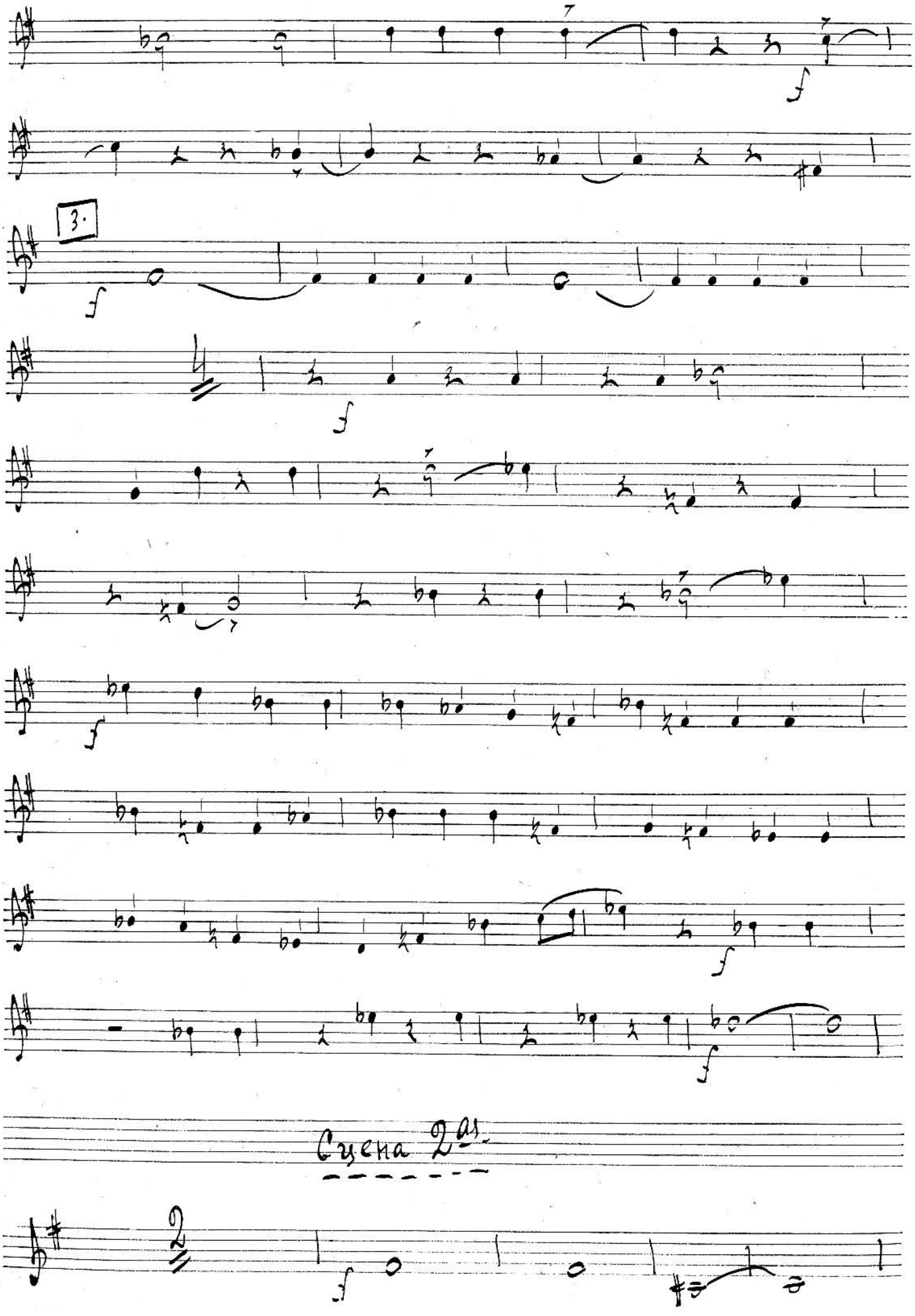
3.
Сцена 2ая.

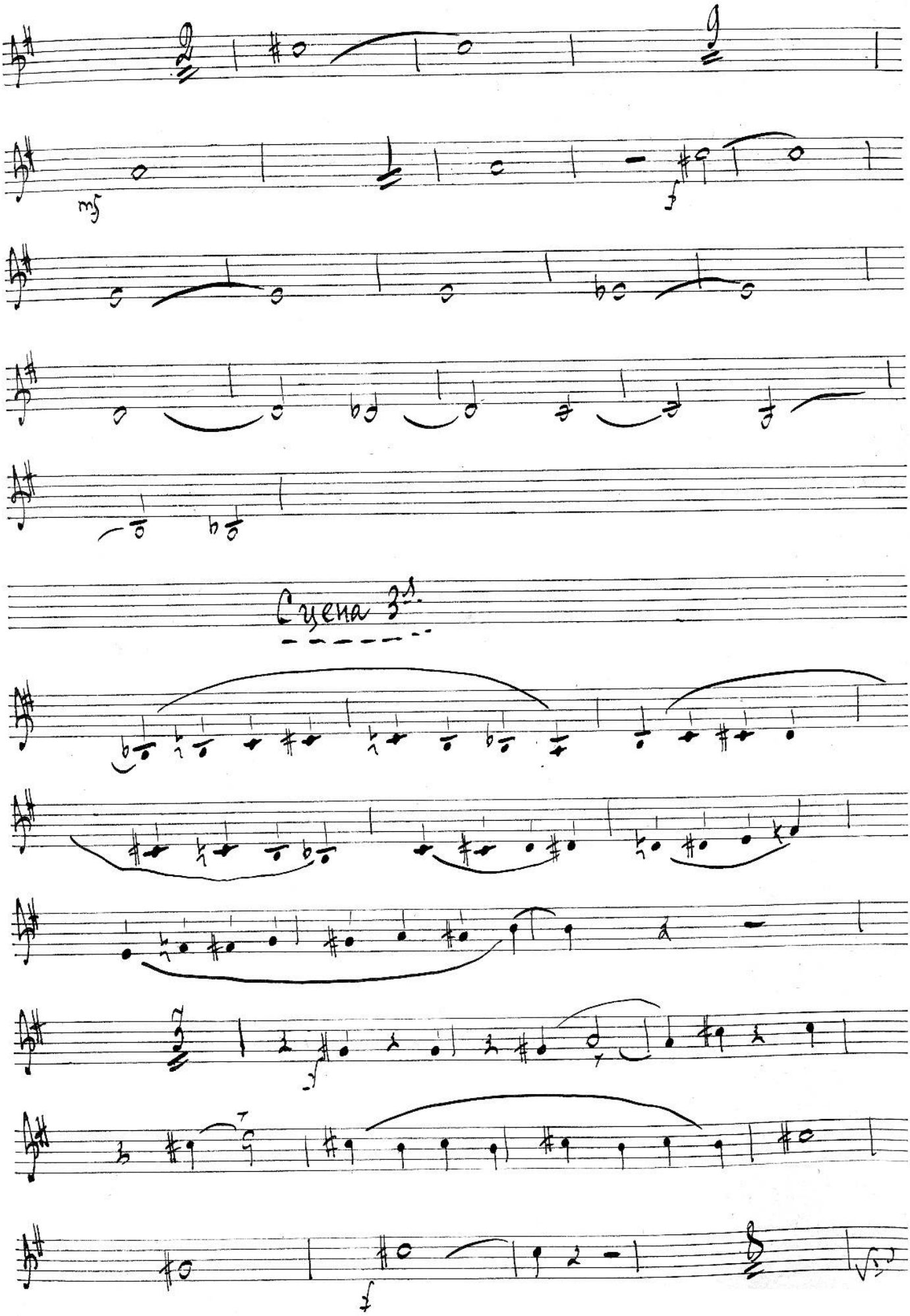
mf
f
Сцена 3-я.
f

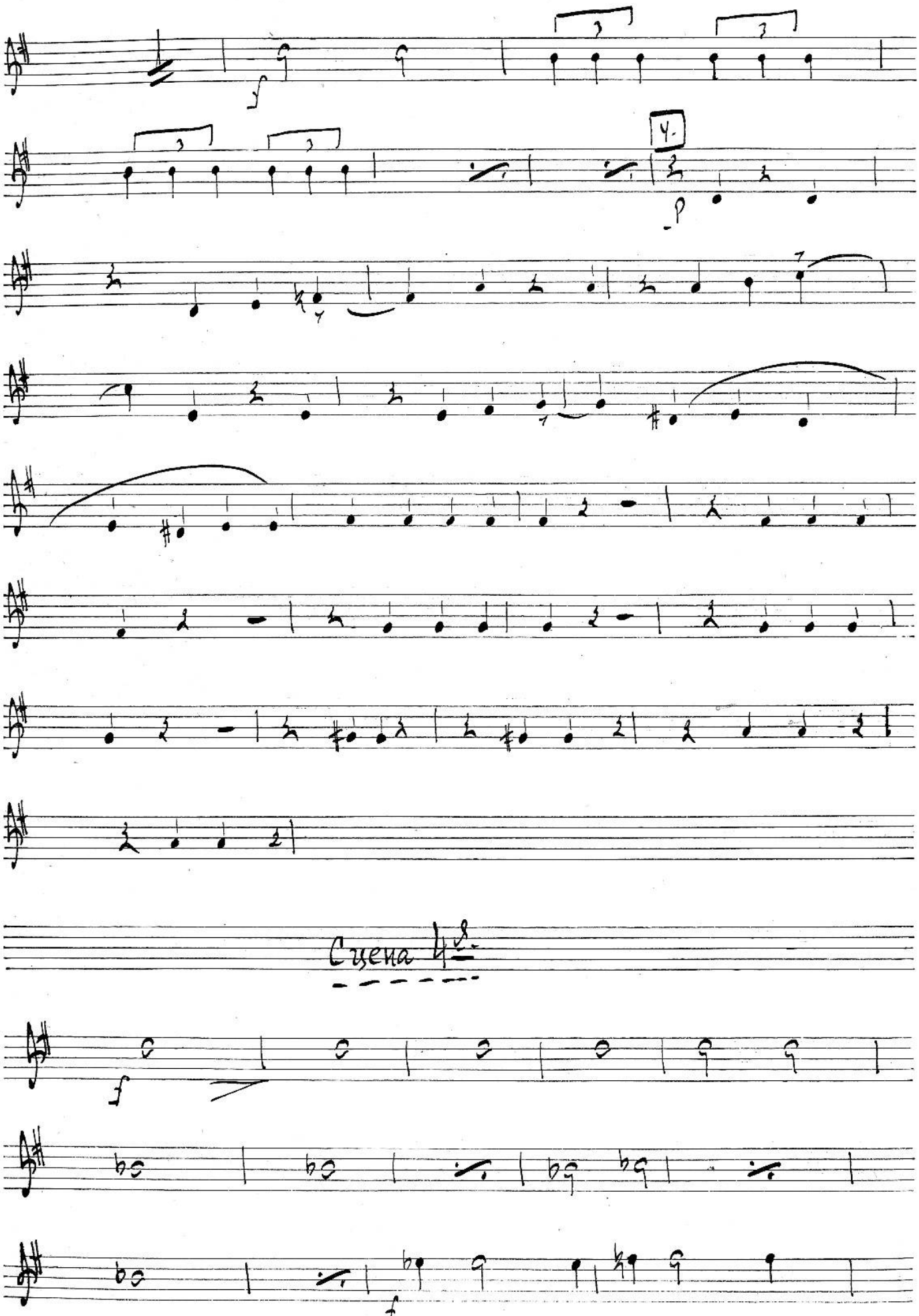
4.
Сцена 4.

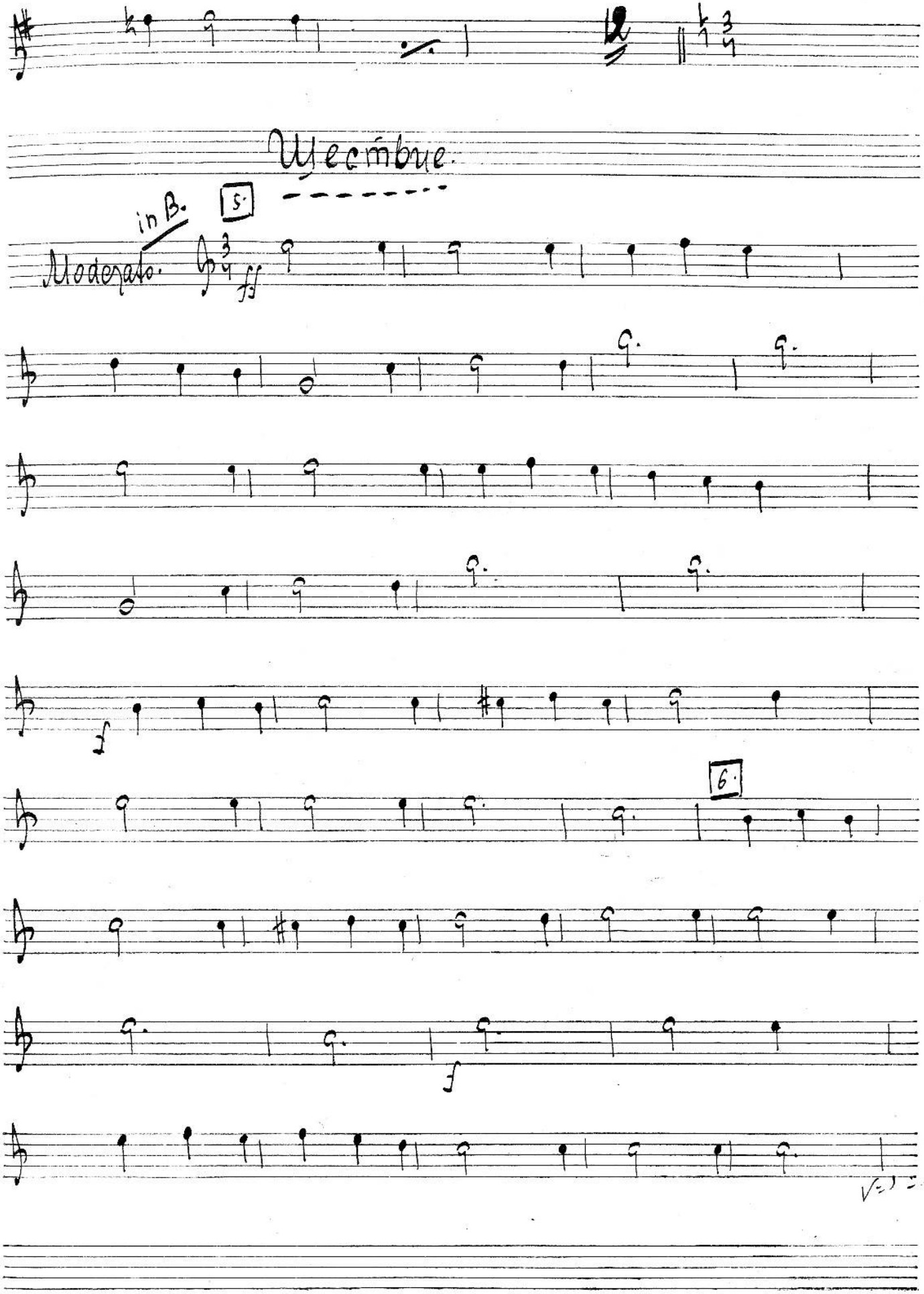
Decembre.
in B.
5.
Moderato.
ff
6.
f
f

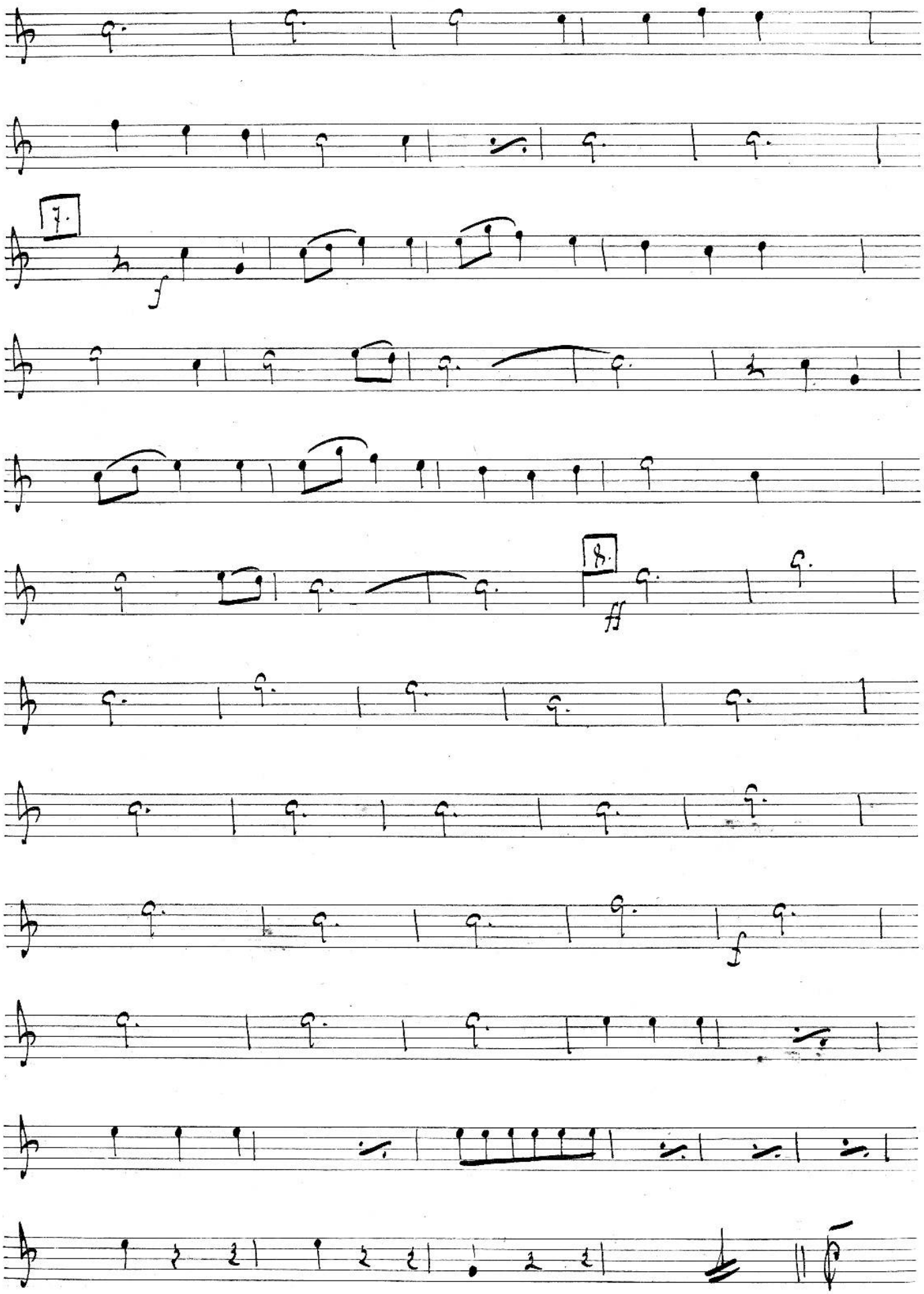
7.
f
8.
f

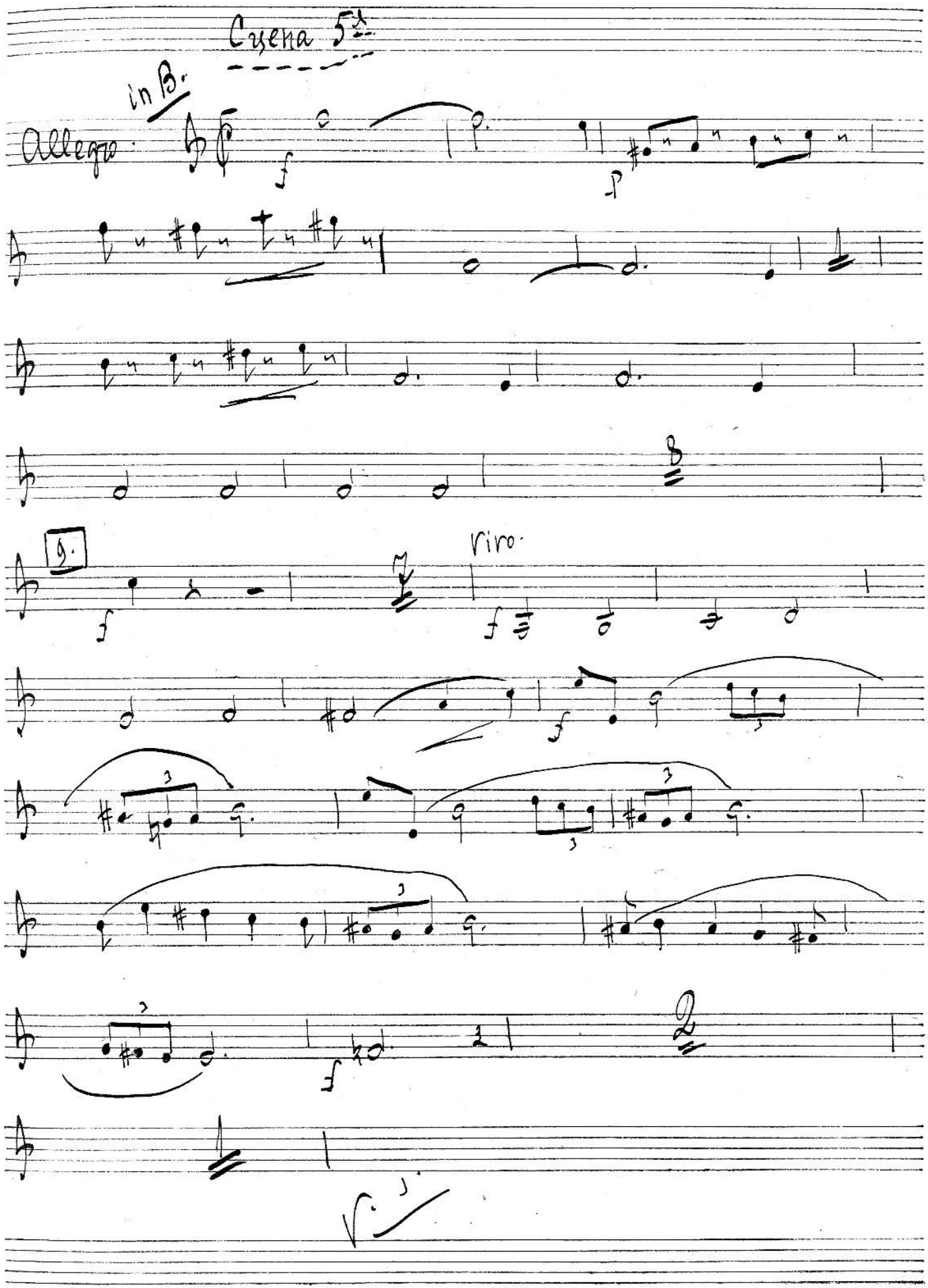
Сцена 5ª
in B.
Allegro
9.
riro.

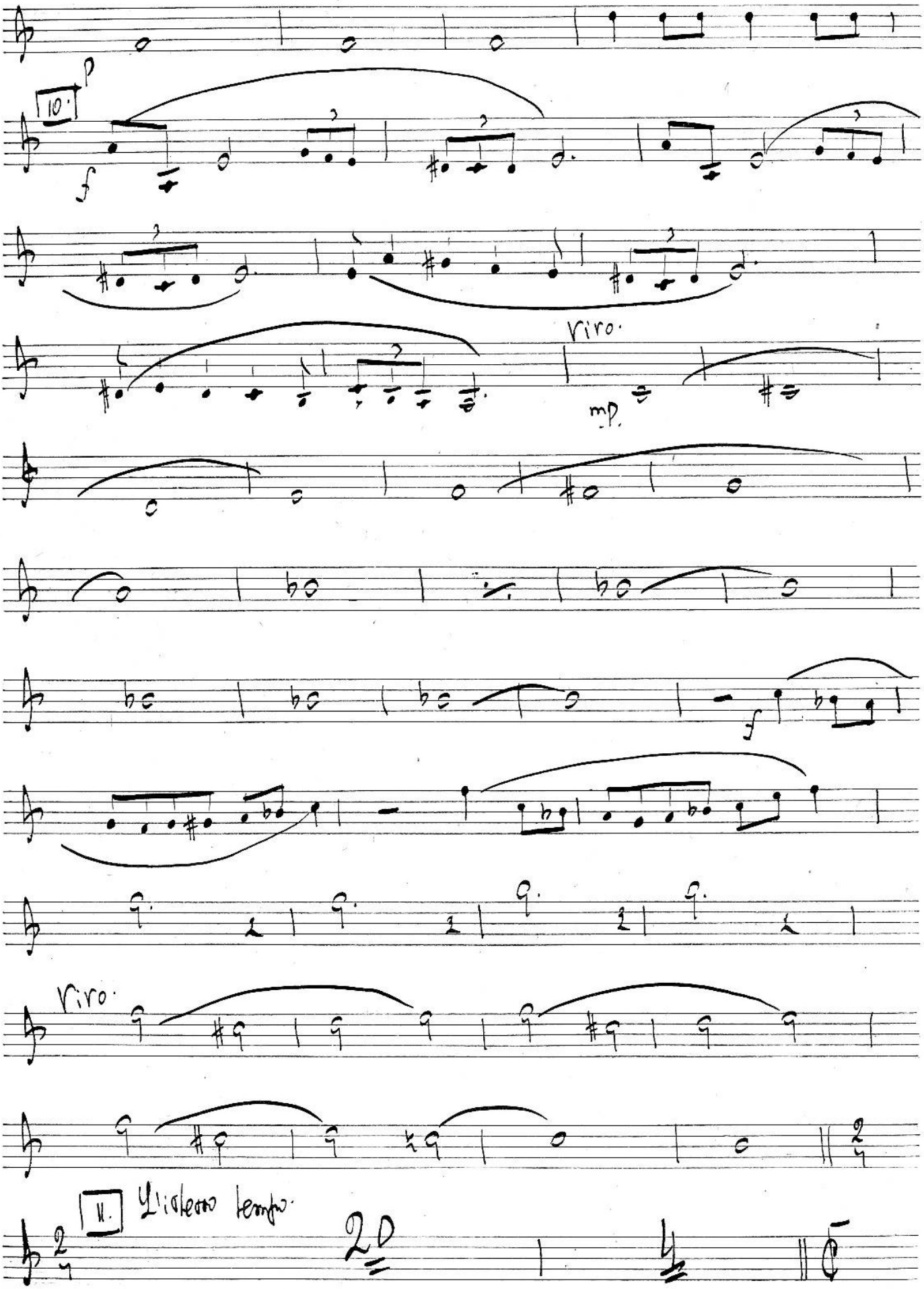
10.
p
f
Vivo.
mp.
f
Vivo.
11.
L'istesso tempo.
20

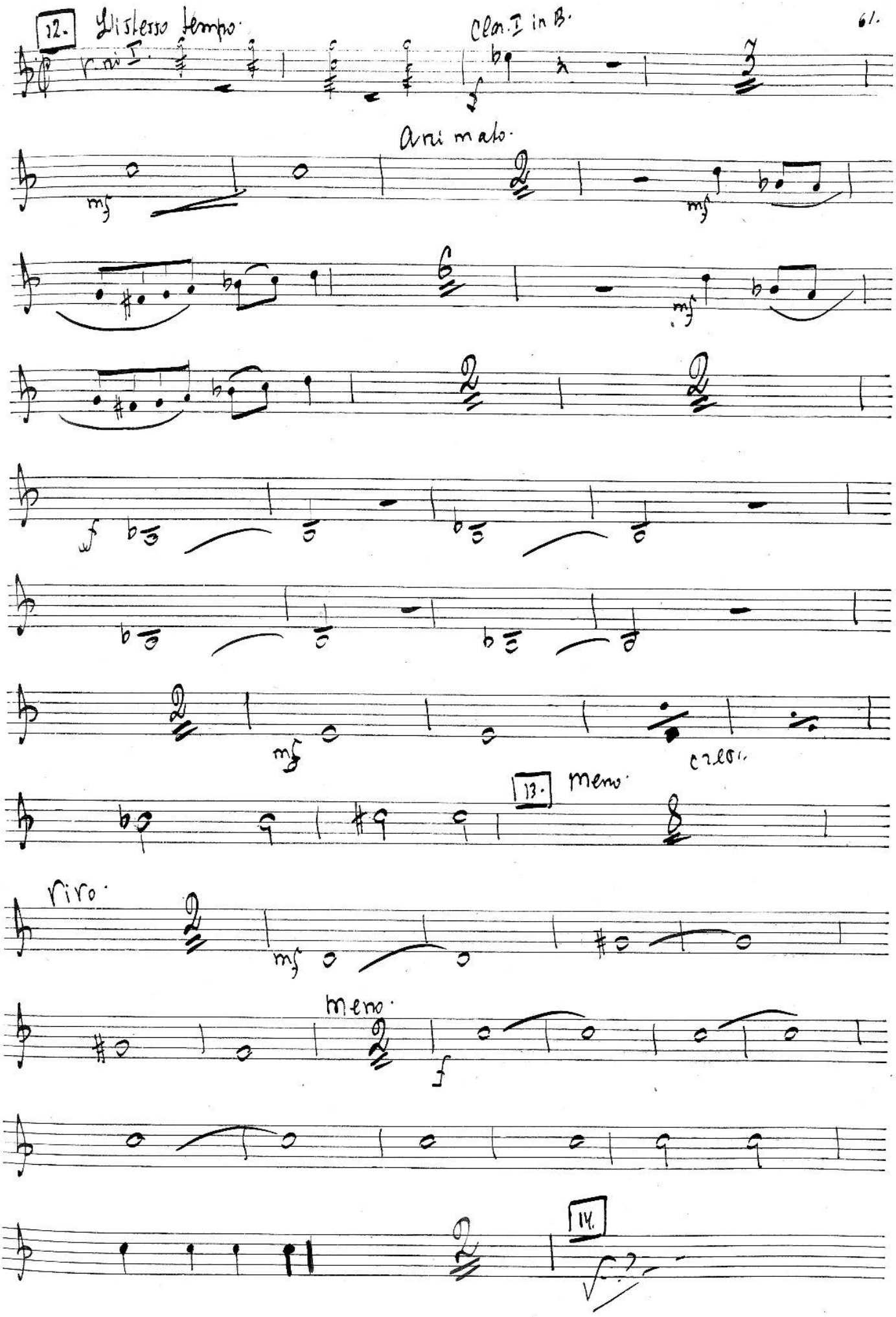
12.
Lo stesso tempo.
Clar. I in B.
Animato.
mf
f
cresc.
13.
meno.
vivo.
meno.
14.

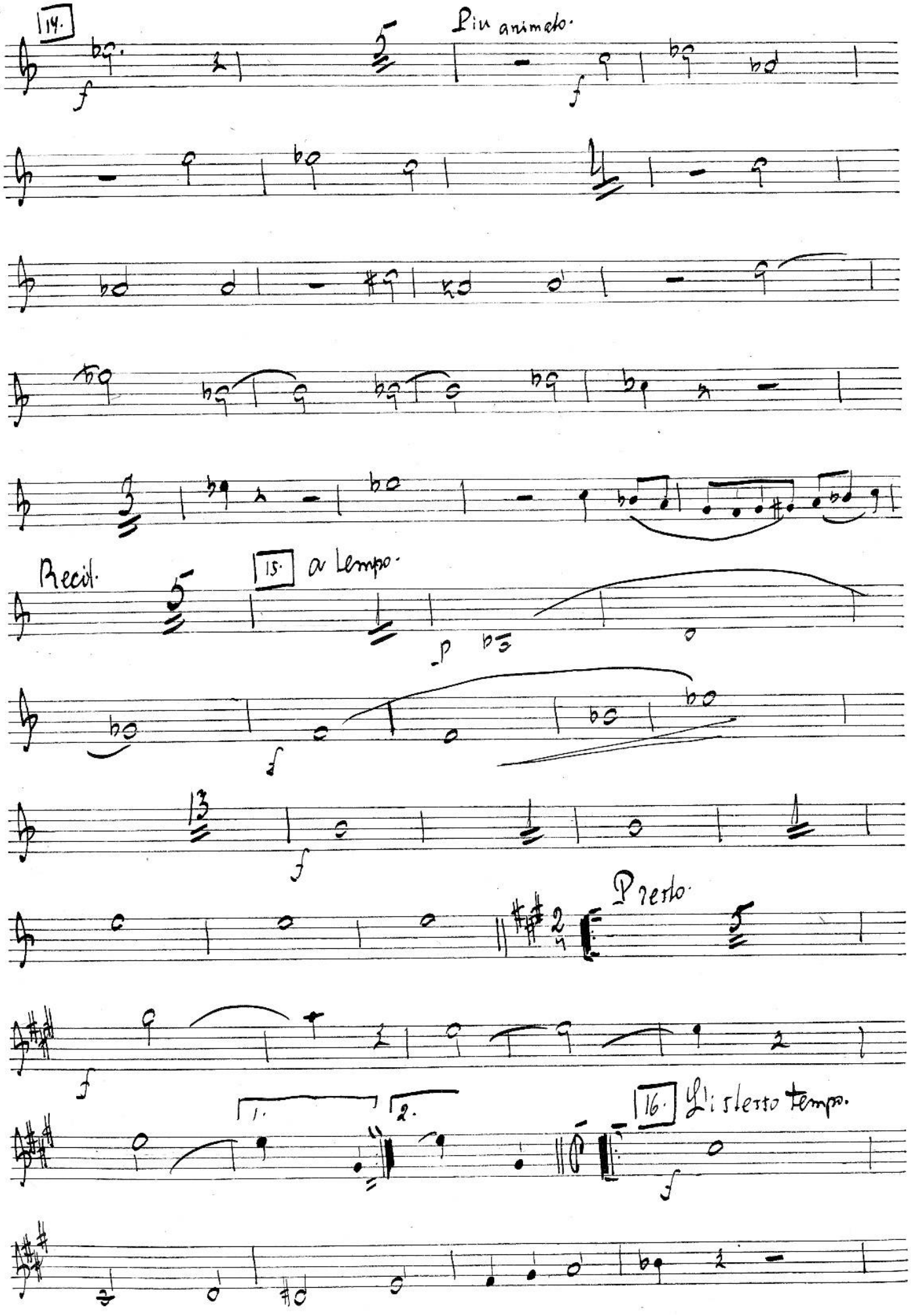
14.
Più animato.
Recit.
15. a tempo.
Presto.
1.
2.
16. L'istesso tempo.

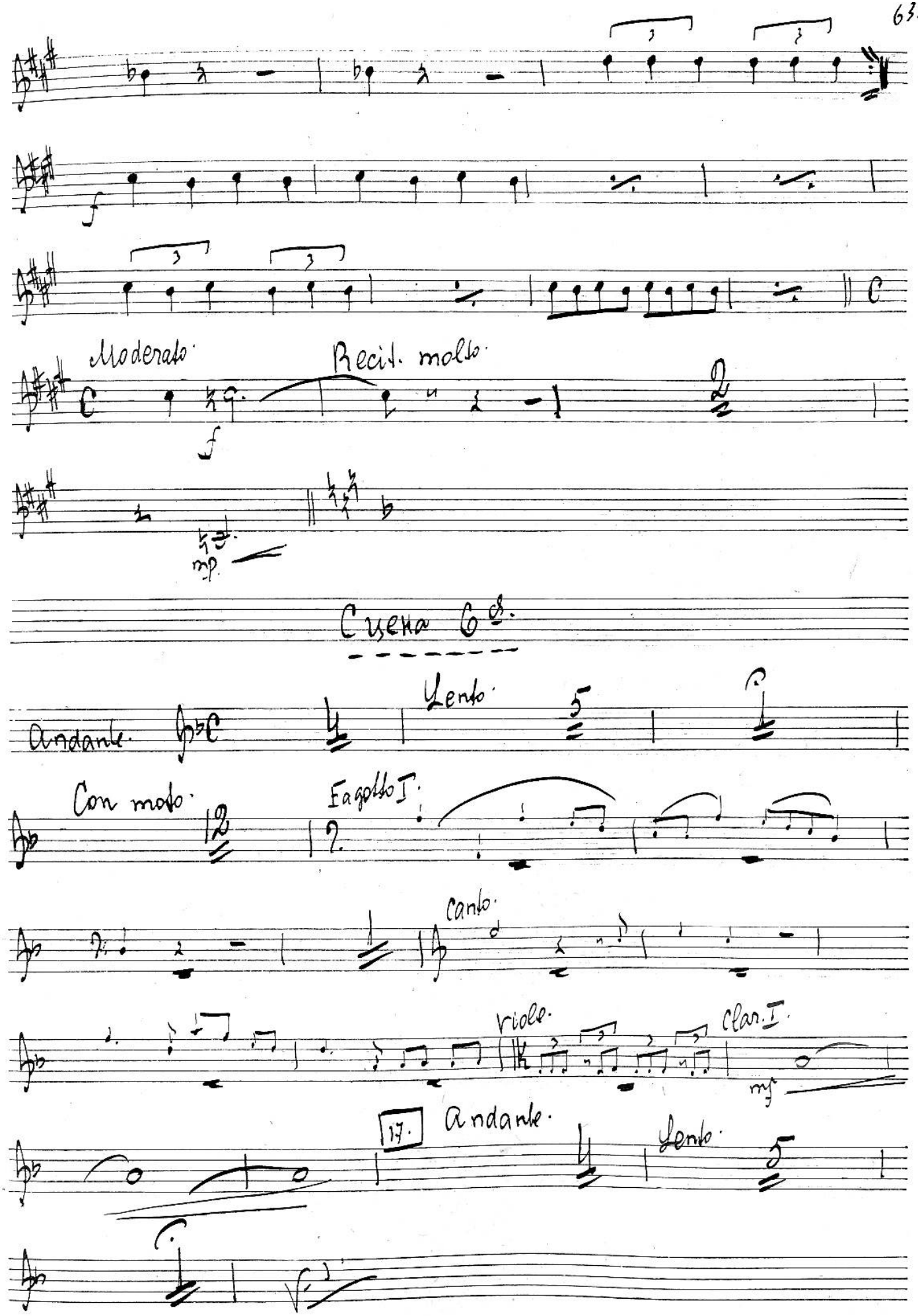
Moderato.
Recit. molto.
Cuena 6/8.
Andante.
Lento.
Con moto.
Fagotto I.
canto.
viole.
Clar. I.
17.
Andante.
Lento.

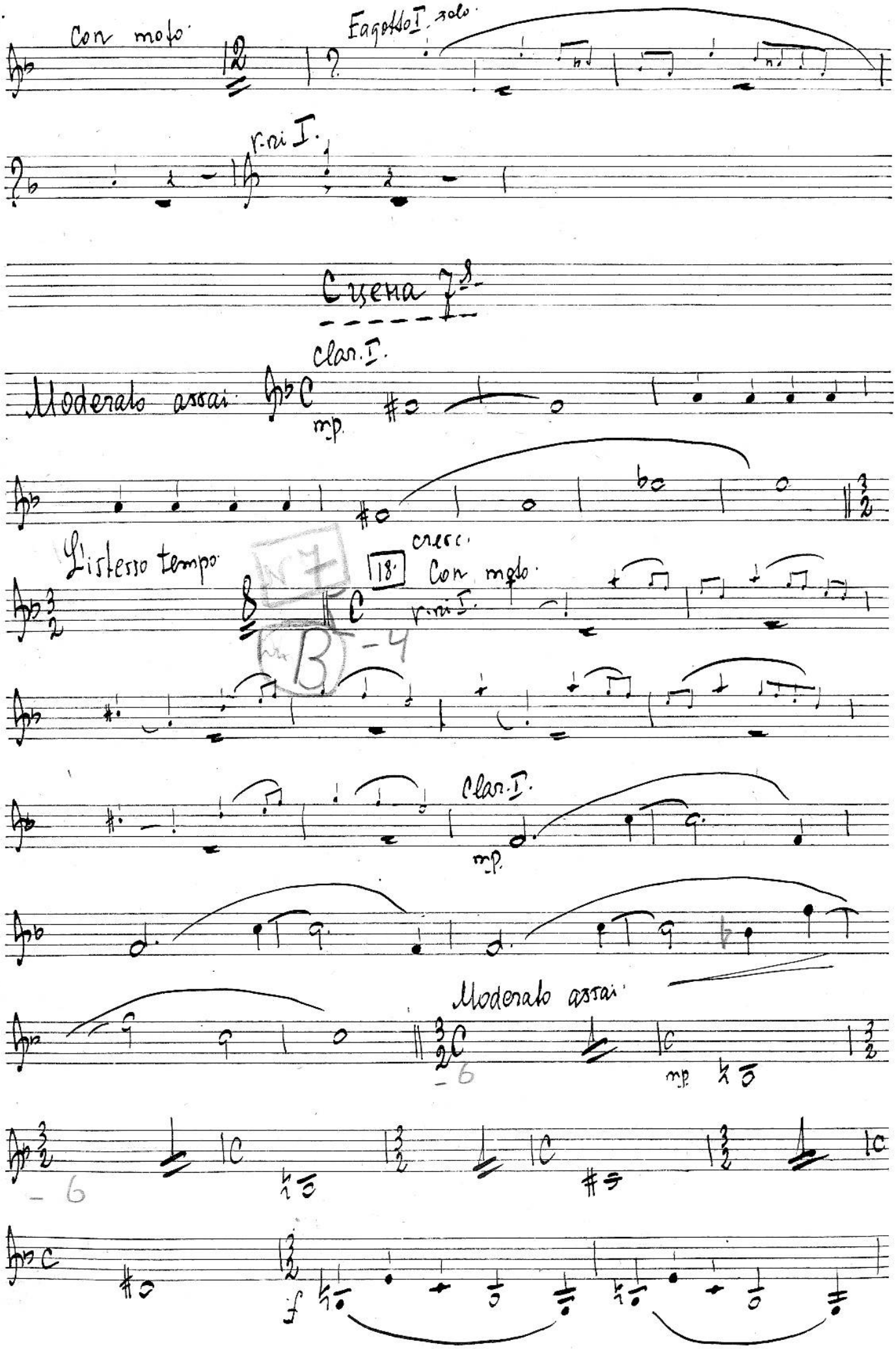
Con moto
Fagotto I. solo
r.ni I.
Cuena 7a
Clar. I.
Moderato assai
mp
L'istesso tempo
cresc.
18
Con moto
r.ni I.
Clar. I.
mp
Moderato assai
mp
f

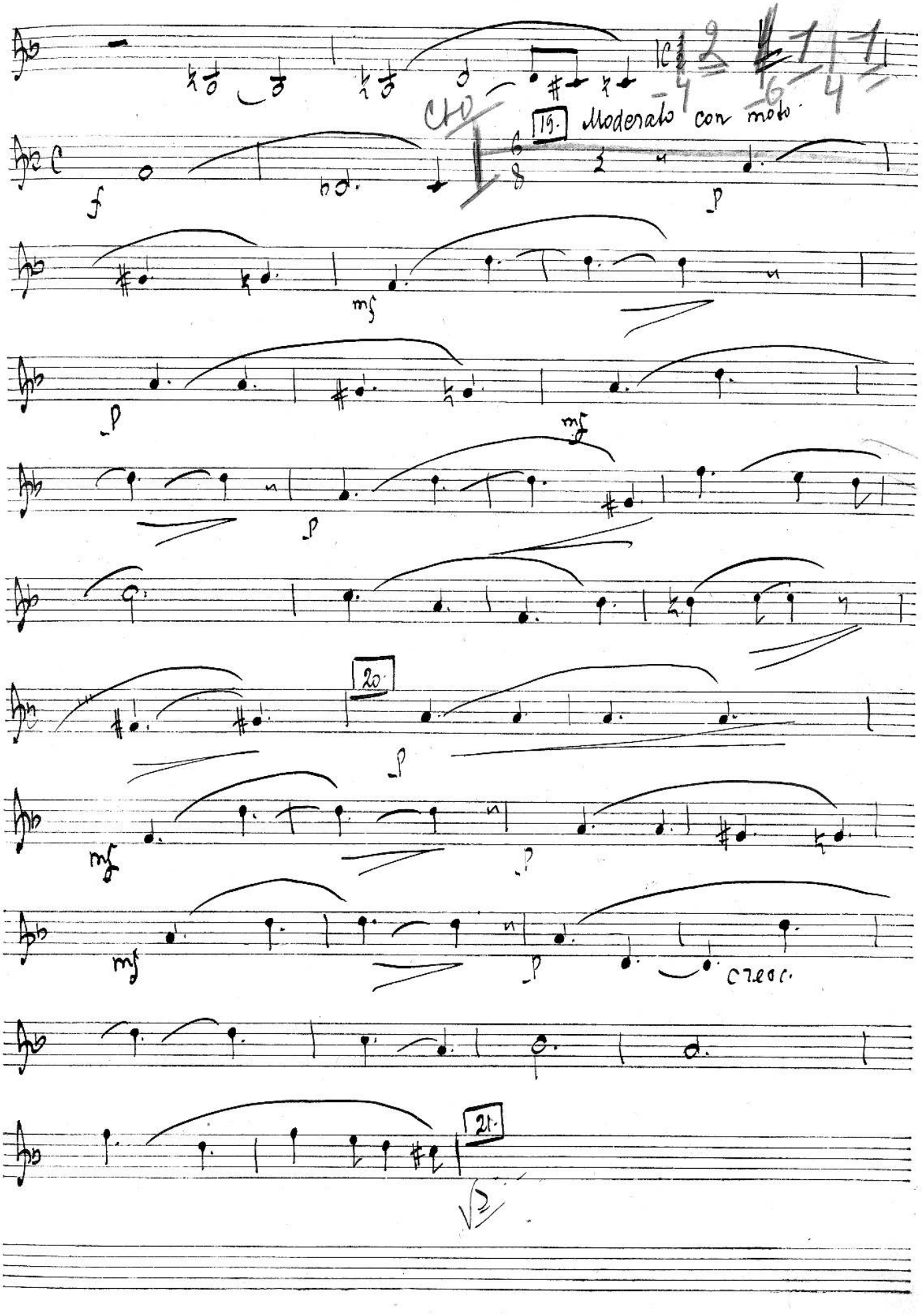
19. Moderato con moto.
20.
21.
cresc.

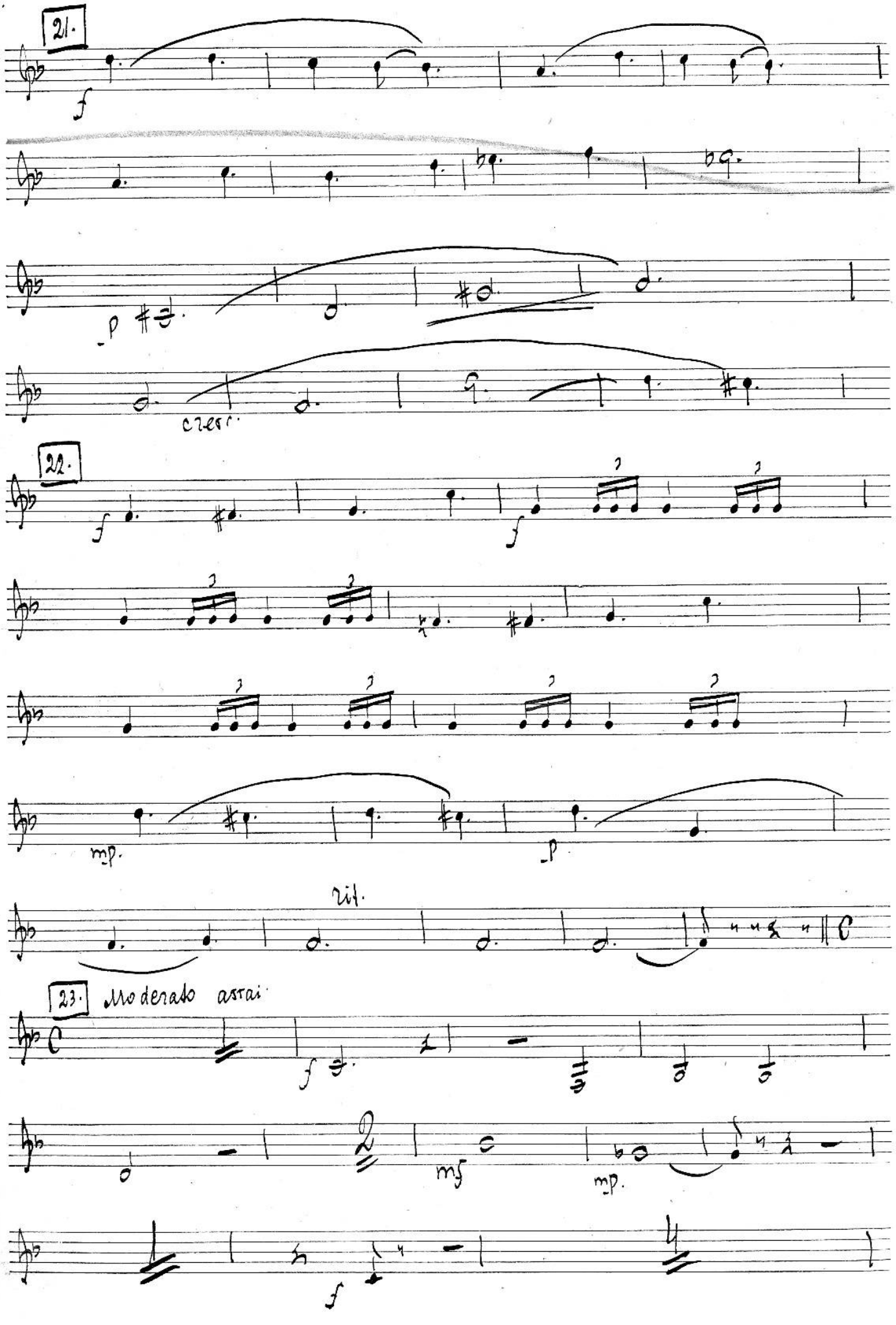
21.
f
p
cresc.
22.
f
f
mp.
p
rit.
23. Moderato assai
f
mf
mp.
f

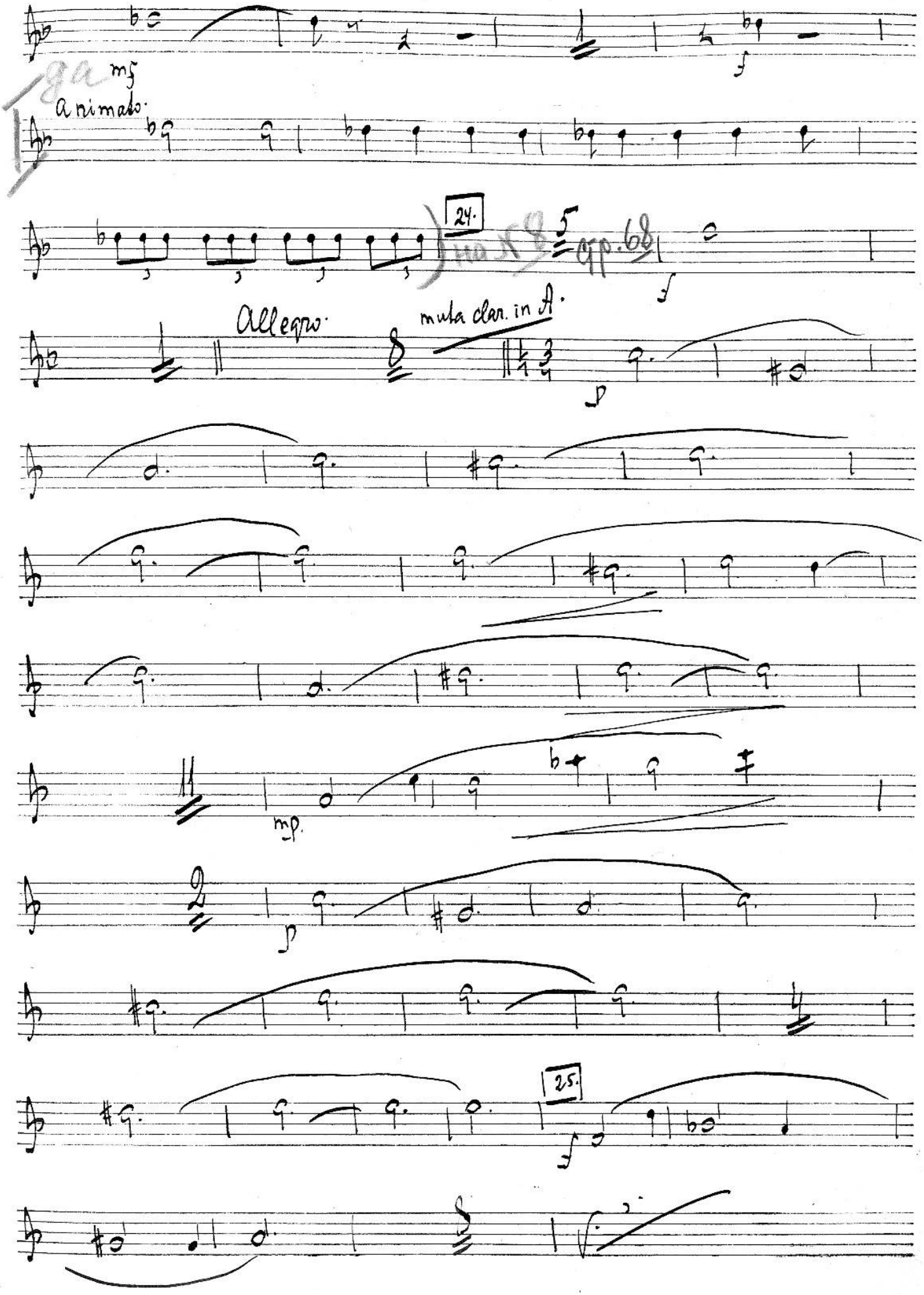
mf
animato
24.
Allegro
muta clar. in A.
mp.
25.

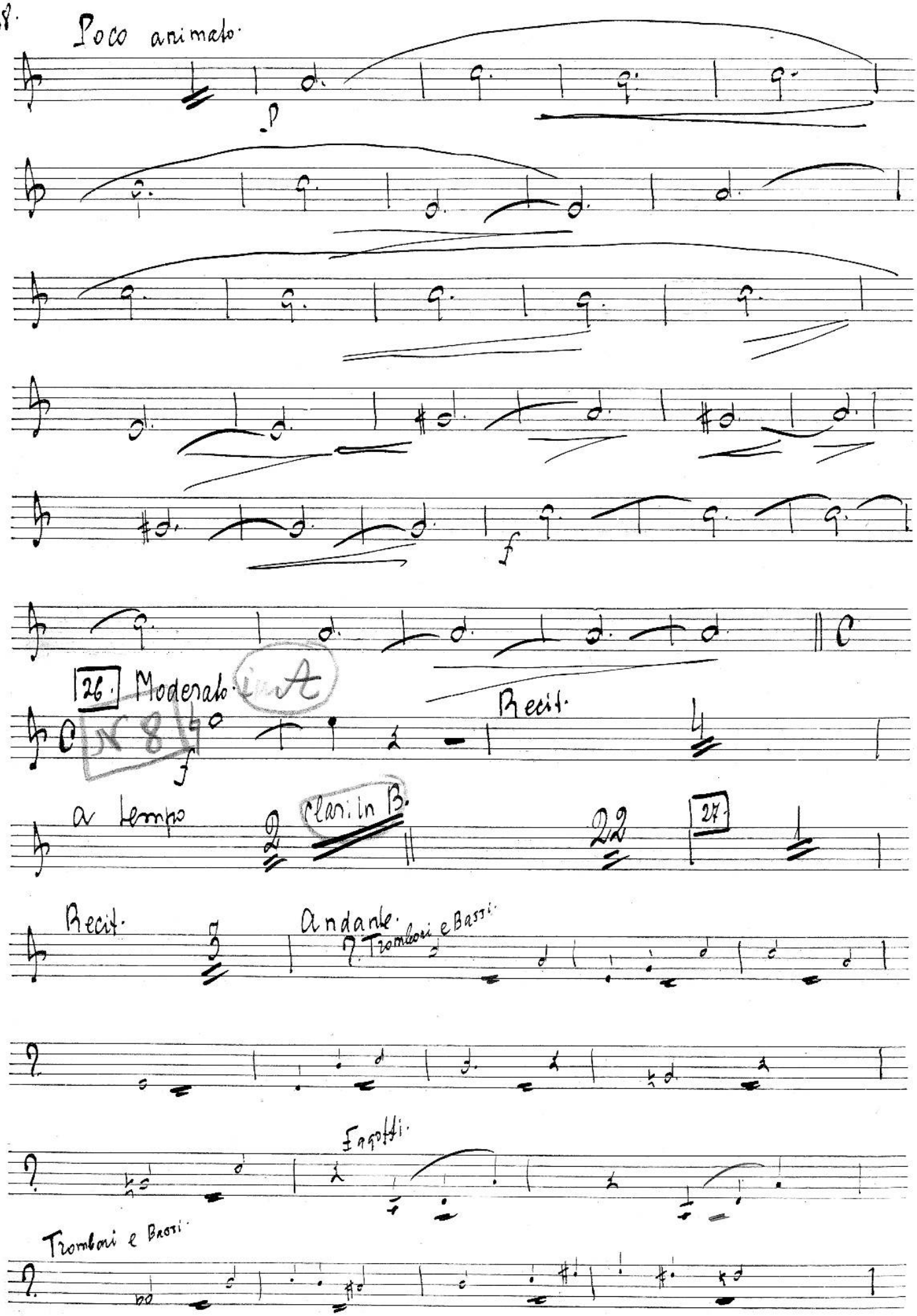
Poco animato.
p
f
26.
Moderato.
Recit.
a tempo
Clar. in B.
27
Recit.
Andante.
Tromboni e Bassi.
Fagotti.
Tromboni e Bassi.

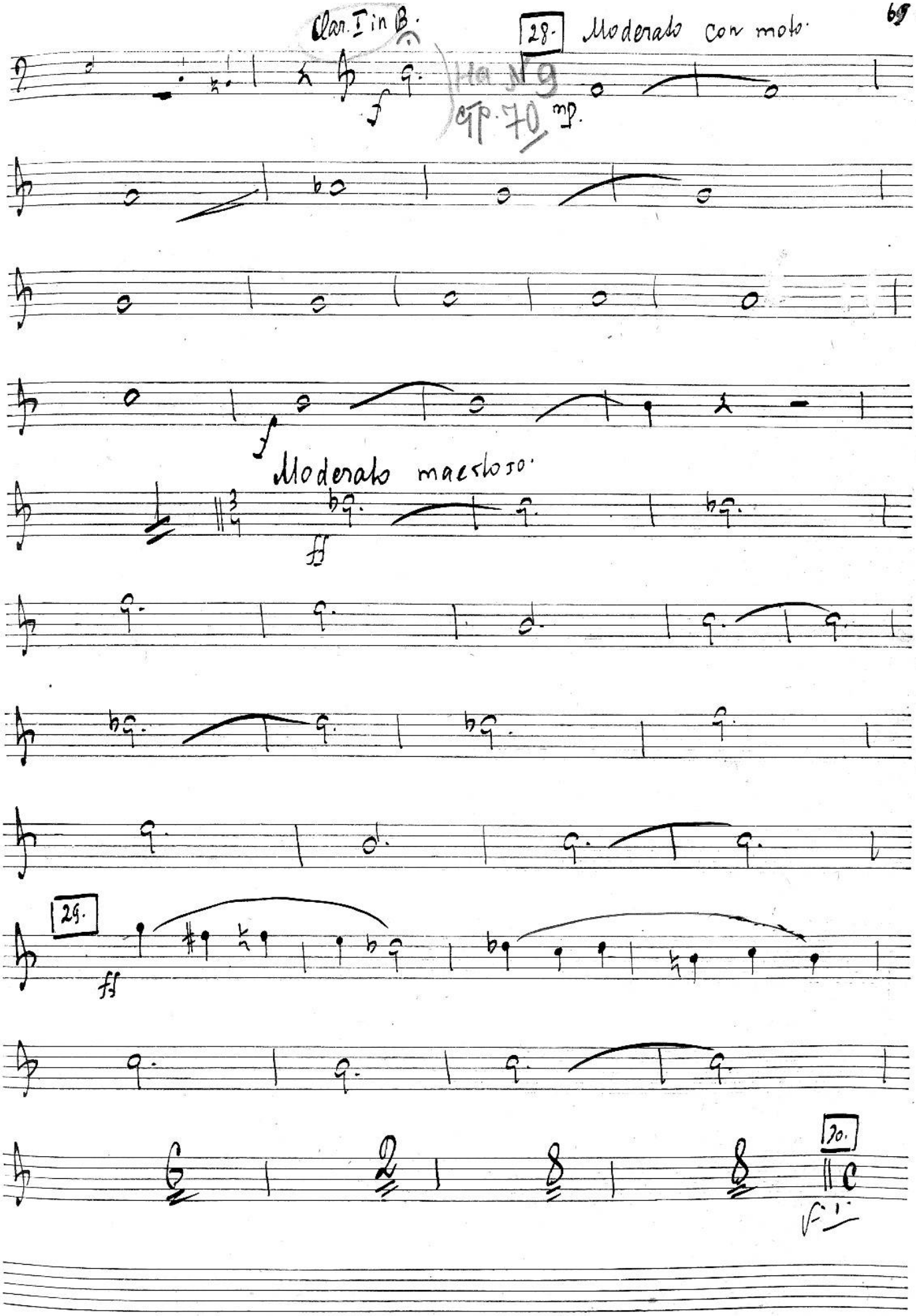
Clar. I in B.
28. Moderato con moto.
Ha N 9
Gp. 70
mp.
f
Moderato maestoso.
ff
29.
ff
30.

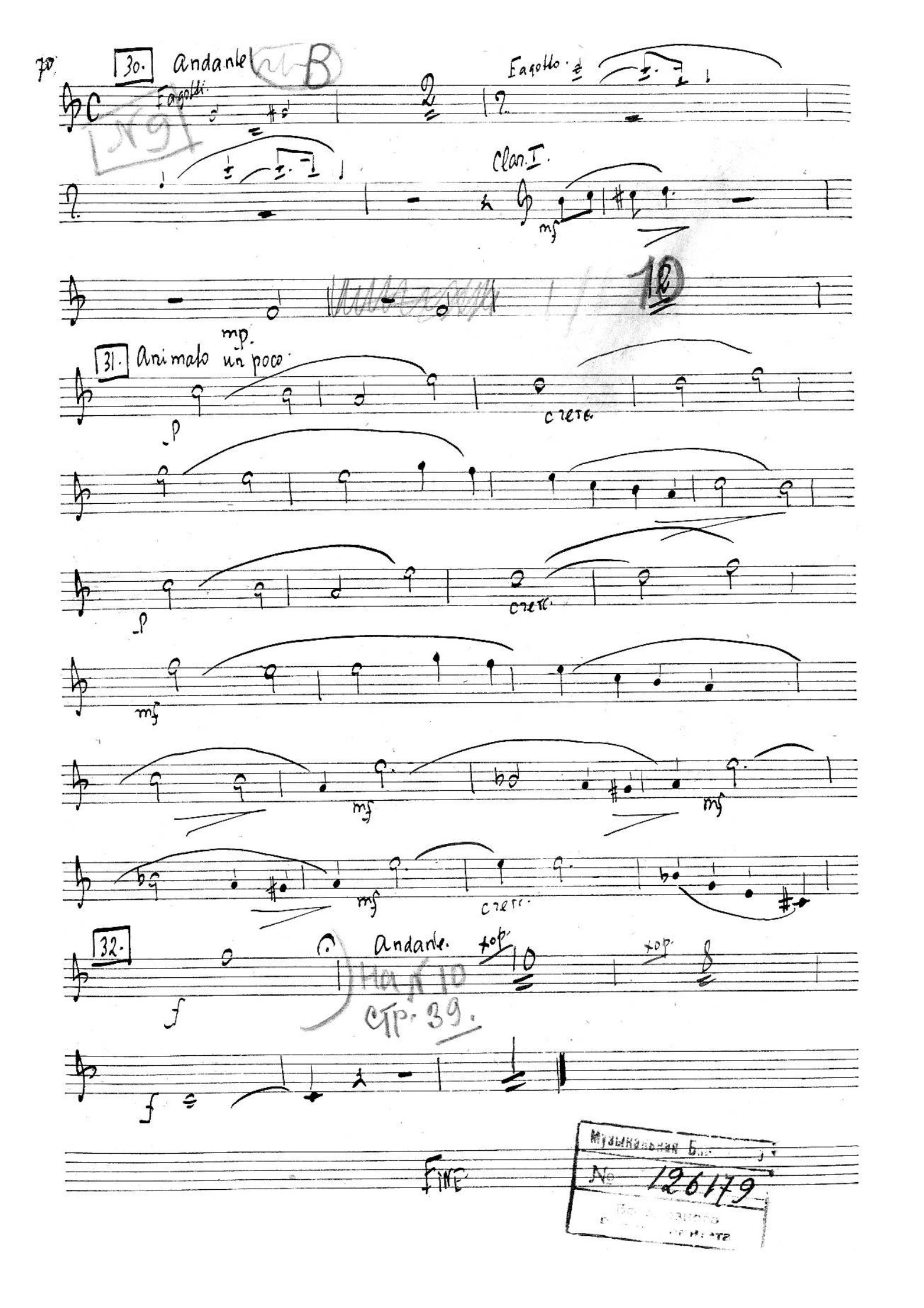
70
30. Andante
Fagotti
Fagotto
Clar. I.
mf
10
31. Animato un poco
mp
p
cresc.
mf
32.
Andante
f
Fine
Музыкальная Б...
№ 126179

E 119

Clarinetto II.

А. Рубинштейн.

Купец Калашников.

Действие Iое.

Картина Iая.

ПРОВЕРЕНО 1956
Музыкальная Библиотека
№ 126179
Всесоюзного Радиокомитета

№ 1 Начало

in B.

Moderato

ff

ff

1.

1.

ga

dim.

на № 2 стр. 13

rit.

attacca.

Сцена I.

in B.

a tempo.

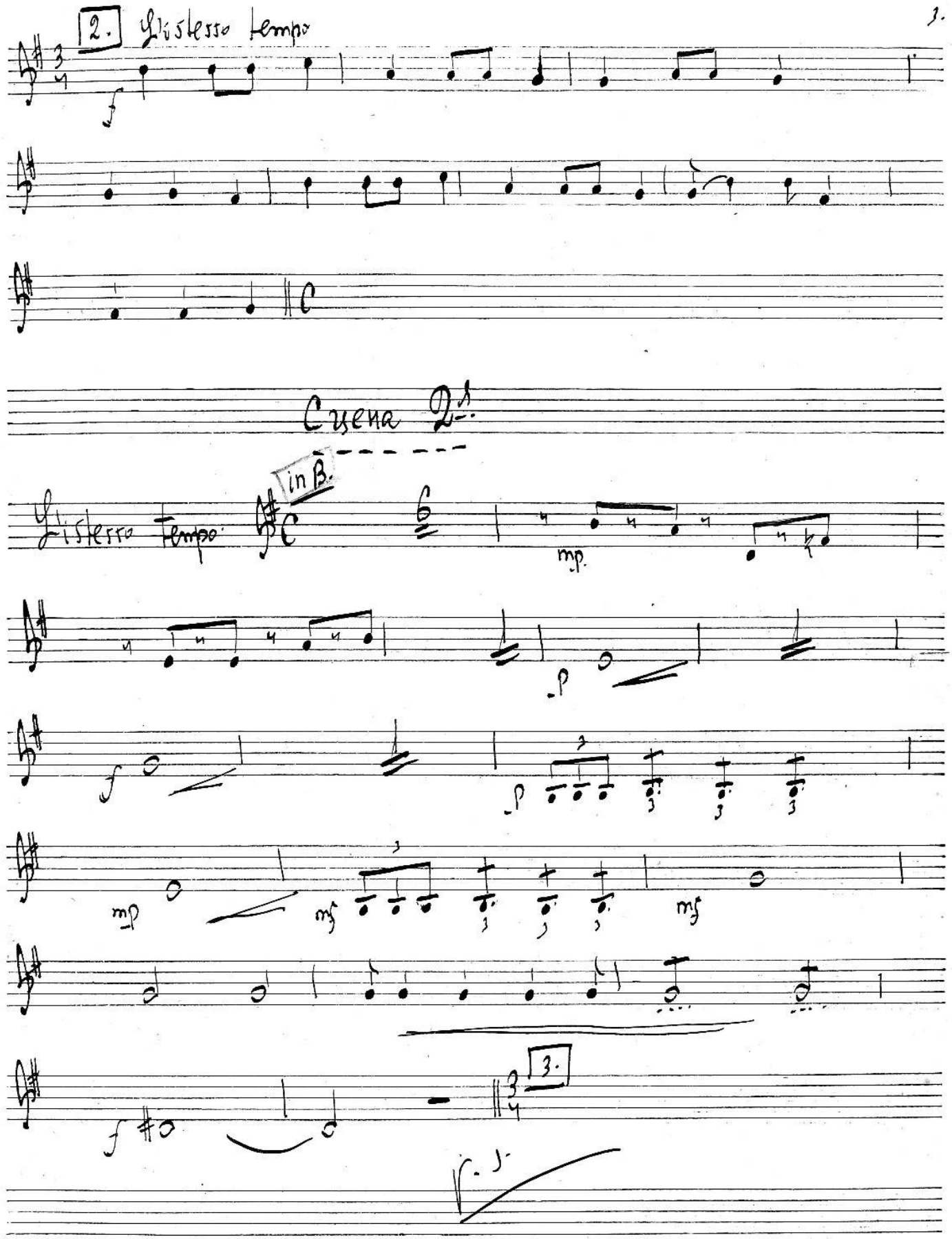
2.
L'istesso tempo
f
C
Сцена 2ª
in B.
L'istesso tempo
mp
p
f
p
mp
mf
mf
f
3.

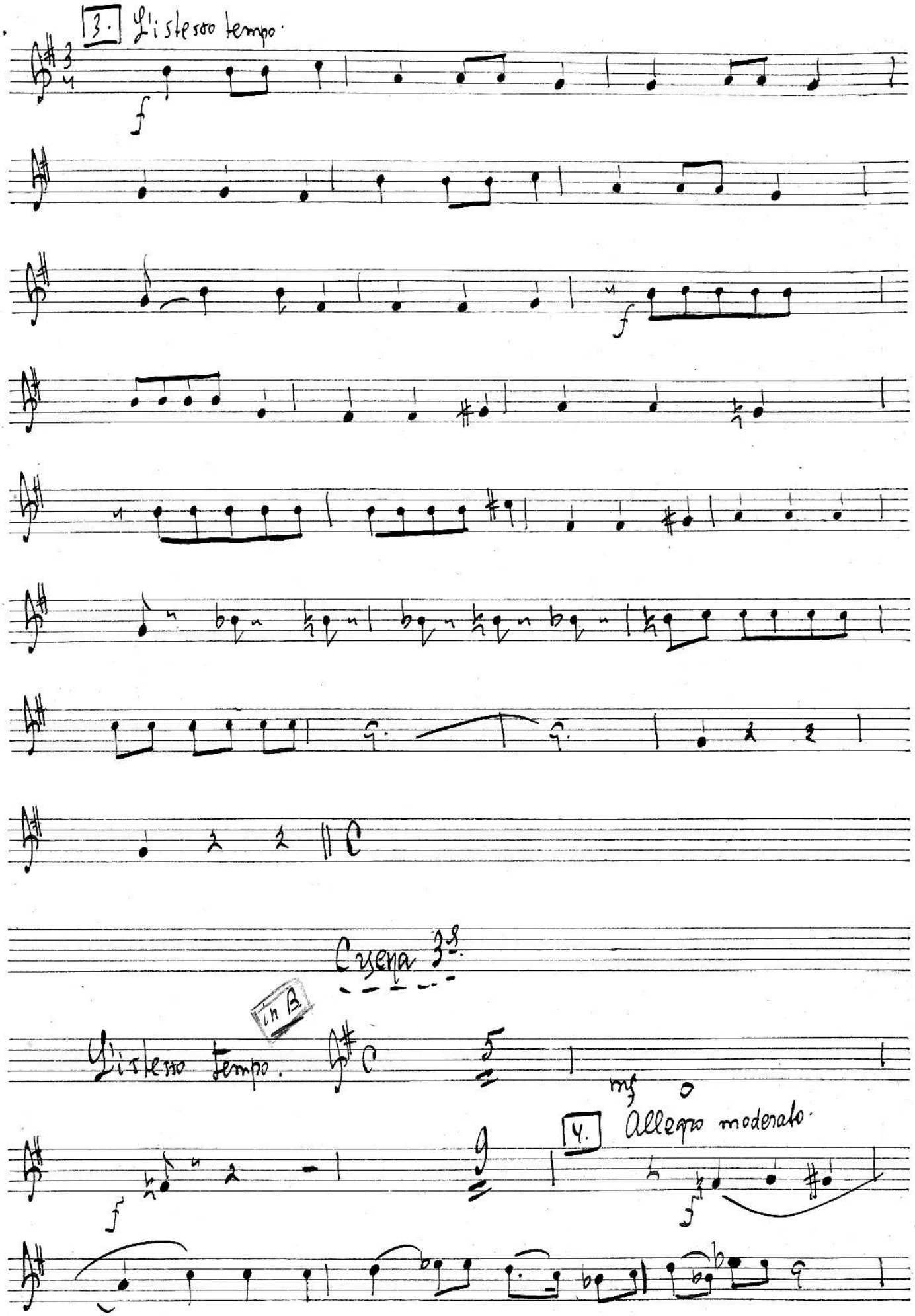
4.
3.
L'istesso tempo.
f
f
Cyena 3ª
In B
L'istesso tempo.
mf
4.
Allegro moderato.
f

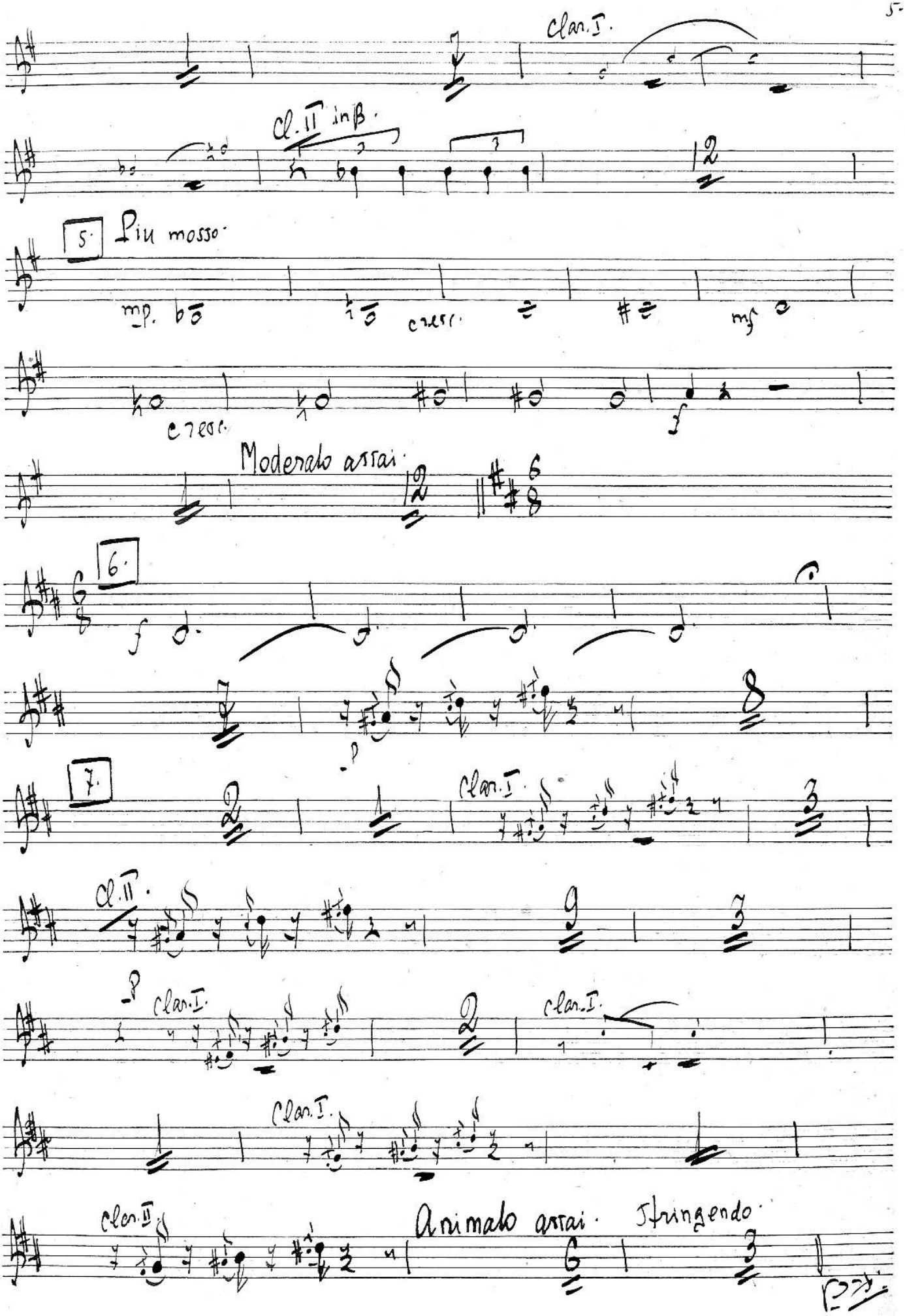
Clar. I.
Cl. II in B.
5.
Più mosso.
mp.
cresc.
mf
cresc.
f
Moderato assai.
6.
f
p
7.
Clar. I.
Cl. II.
p
Clar. I.
Clar. I.
Clar. I.
Clar. II.
Animato assai. Stringendo.

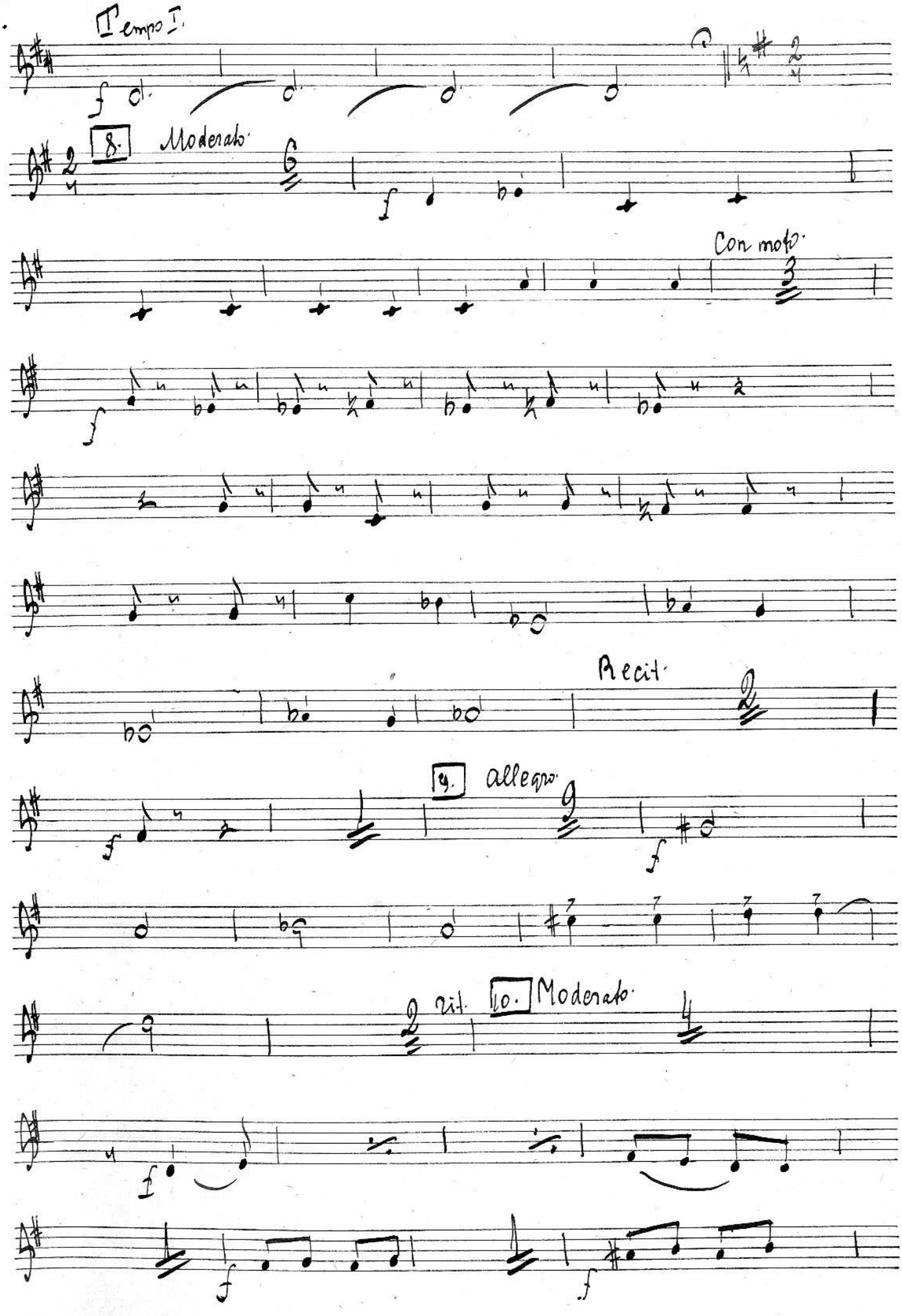
6.
Tempo I.
8.
Moderato.
Con moto.
Recit.
9.
allegro.
rit.
10.
Moderato.

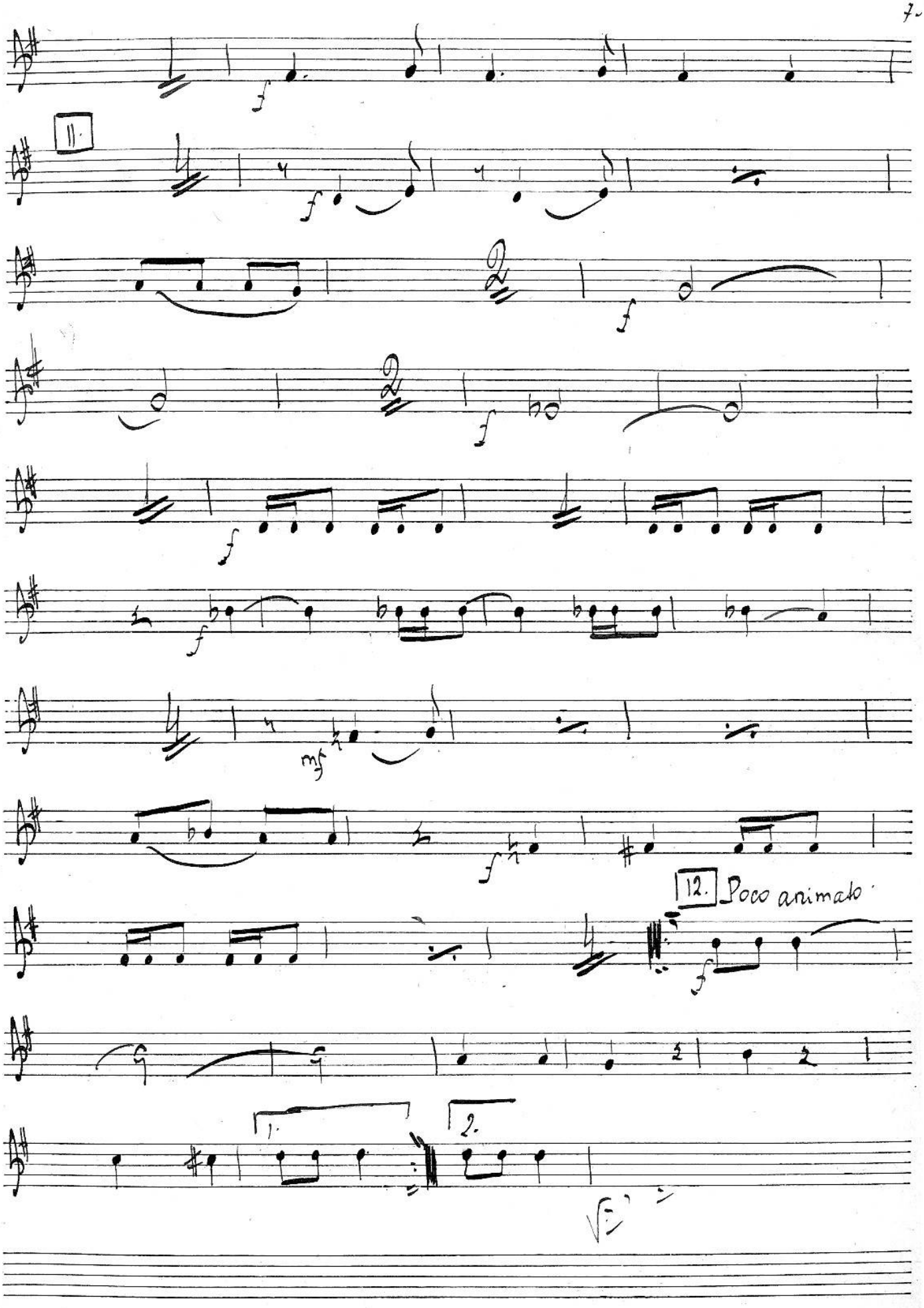
11.
12. Poco animato.
1.
2.

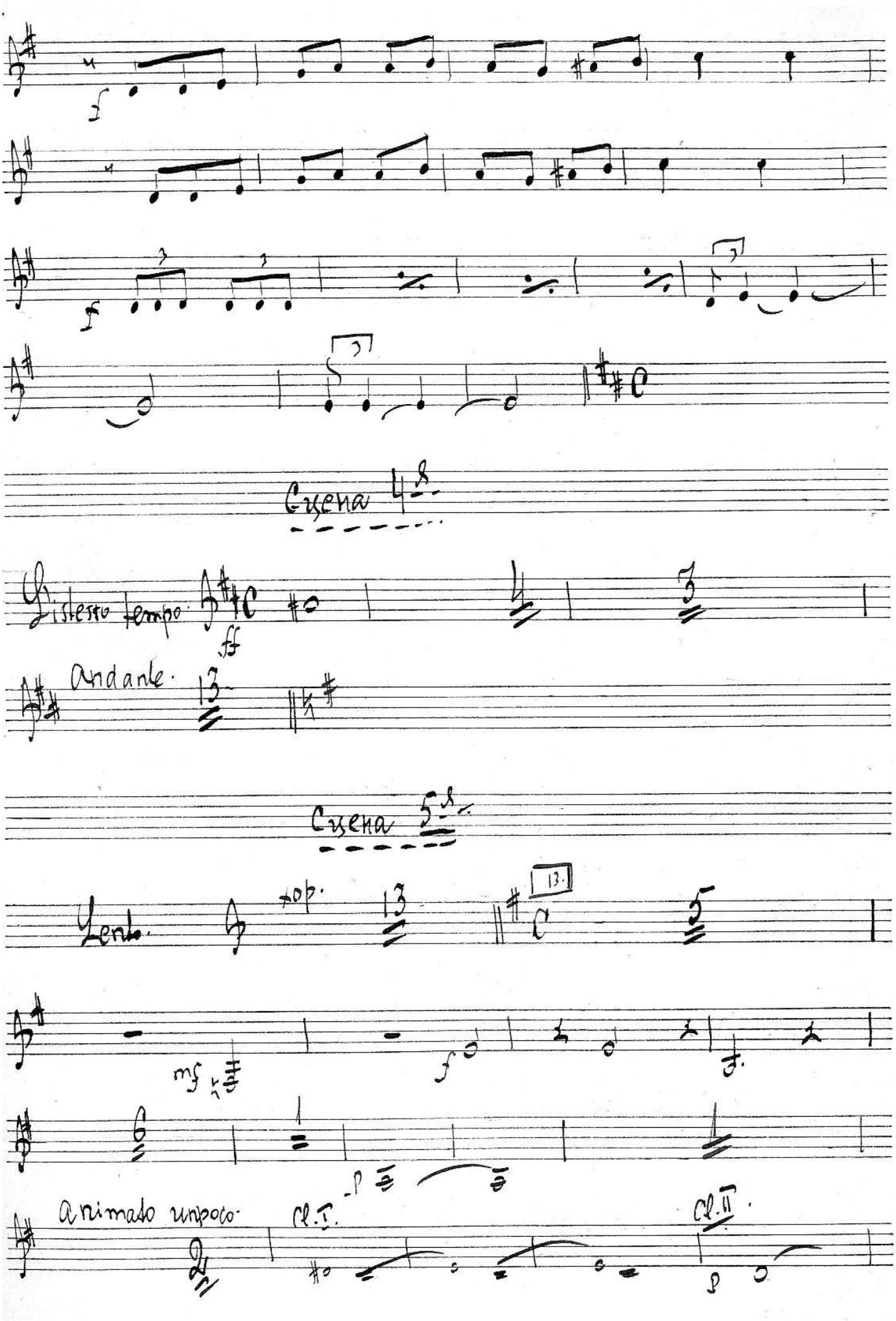
f
f
Cuena
Istesso tempo
ff
Andante.
Cuena
Lento.
mf
f
p
Animado unpoco
Cl. I.
Cl. II.
p

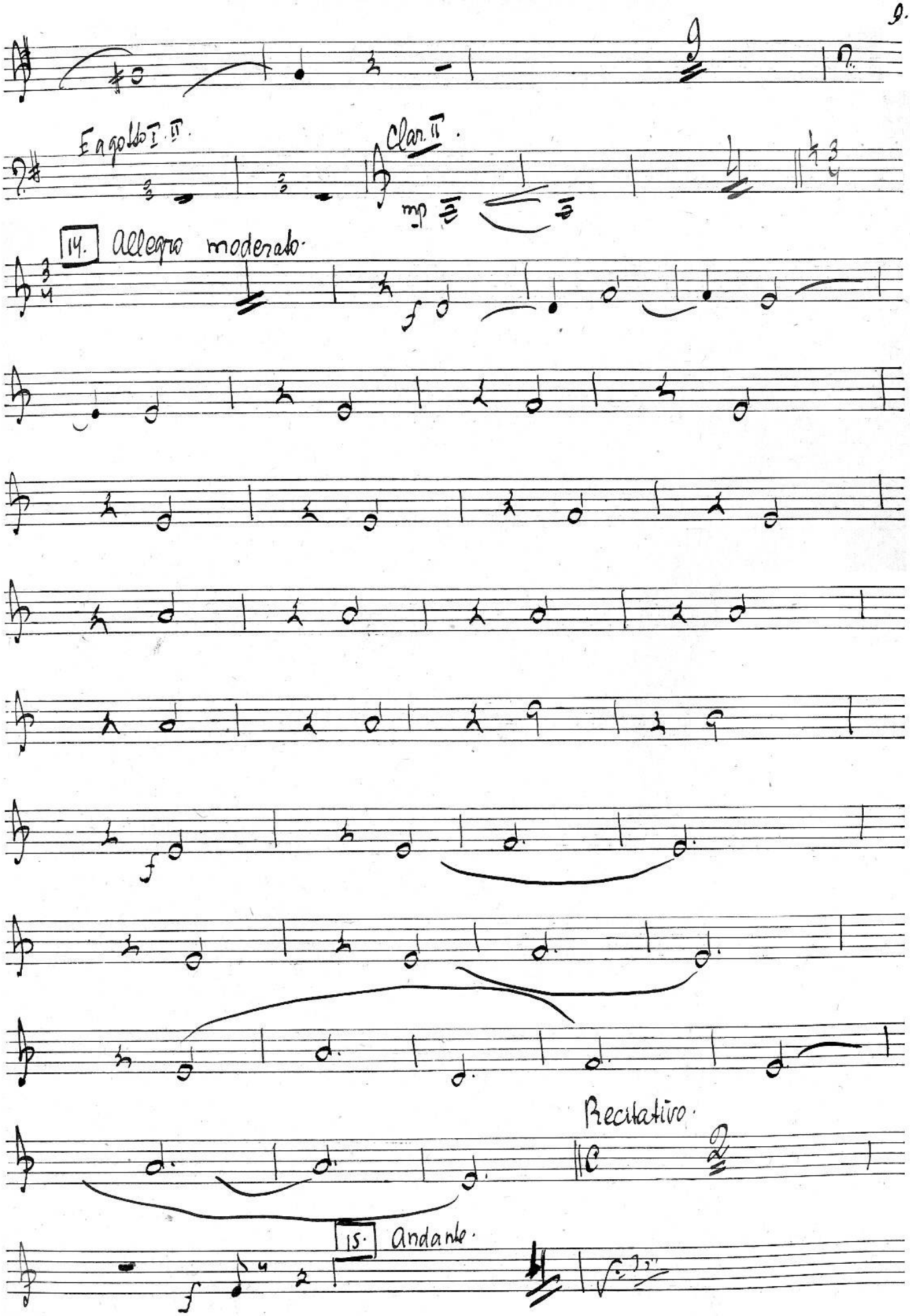
Fagotto I. II.
Clar. II.
mp
14. Allegro moderato.
f
f
Recitativo.
15. Andante.
f

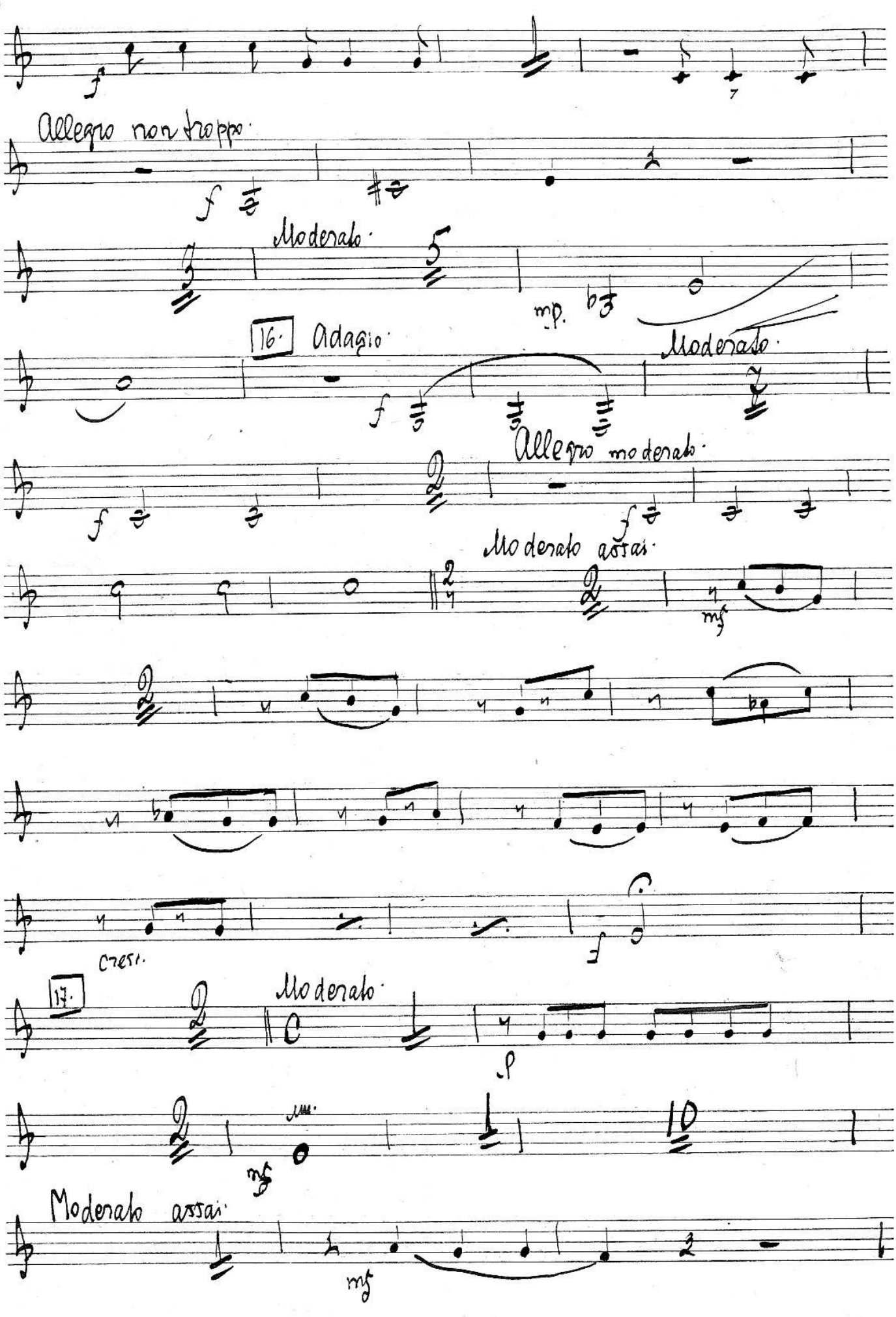
Allegro non troppo.
Moderato.
mp.
16.
Adagio.
Moderato.
Allegro moderato.
Moderato assai.
mf
cresc.
17.
Moderato.
p
mf
Moderato assai.
mf

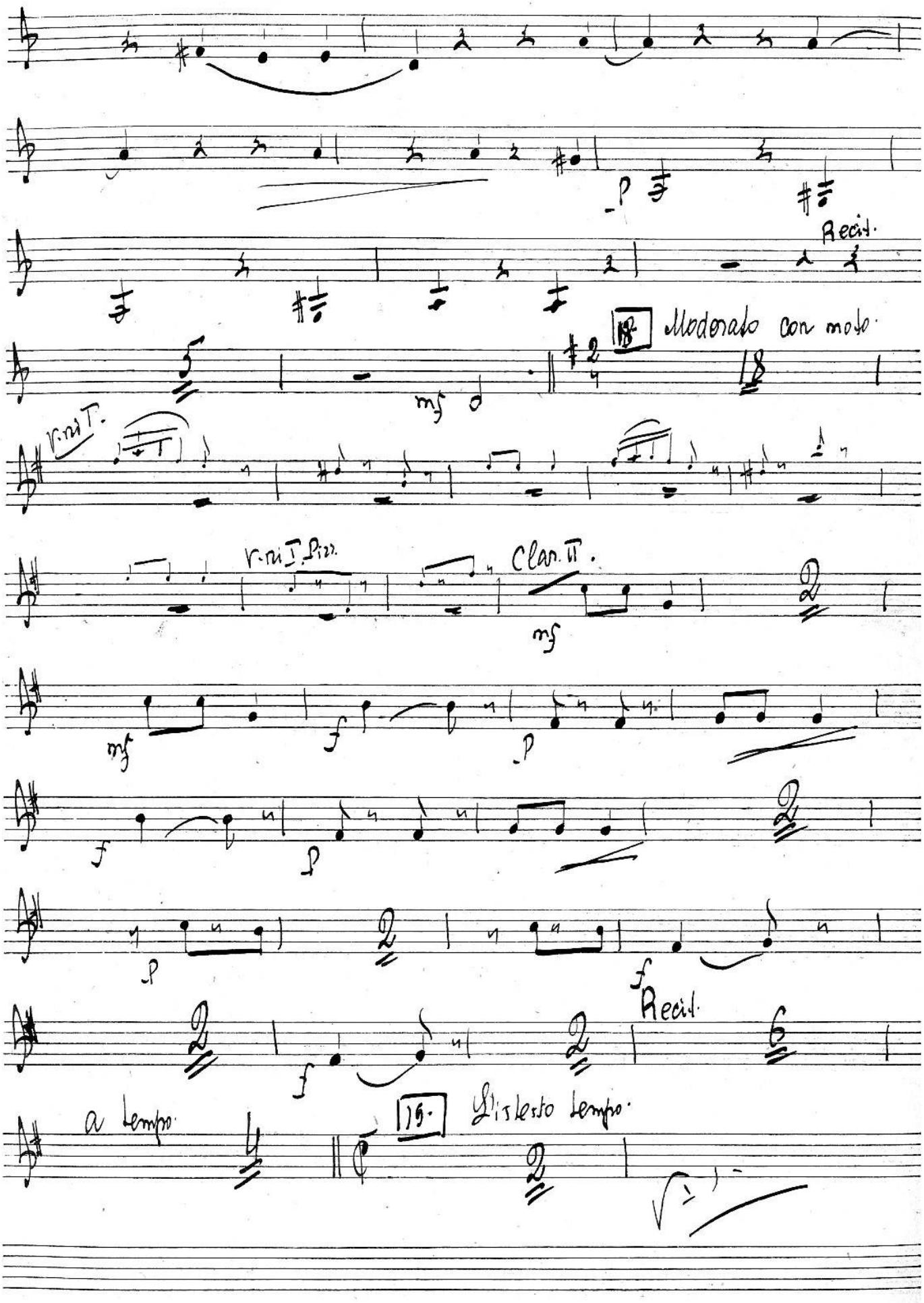
Recit.
18 Moderato con moto.
mf
V.ni I.
V.ni I. Pizz.
Clar. II.
mf
mf
f
p
f
p
p
f
Recit.
a tempo.
19. Un poco meno mosso.

Clar. I.

Clar. II.

mf

f

mf

Poco meno mosso.

mf

Clar. I.

mp

20.

Recitativo lento.

Clar. II.

Allegro.

f

f

f

21. Moderato assai

ff

N 2 in B.

Meno mosso.

f

f

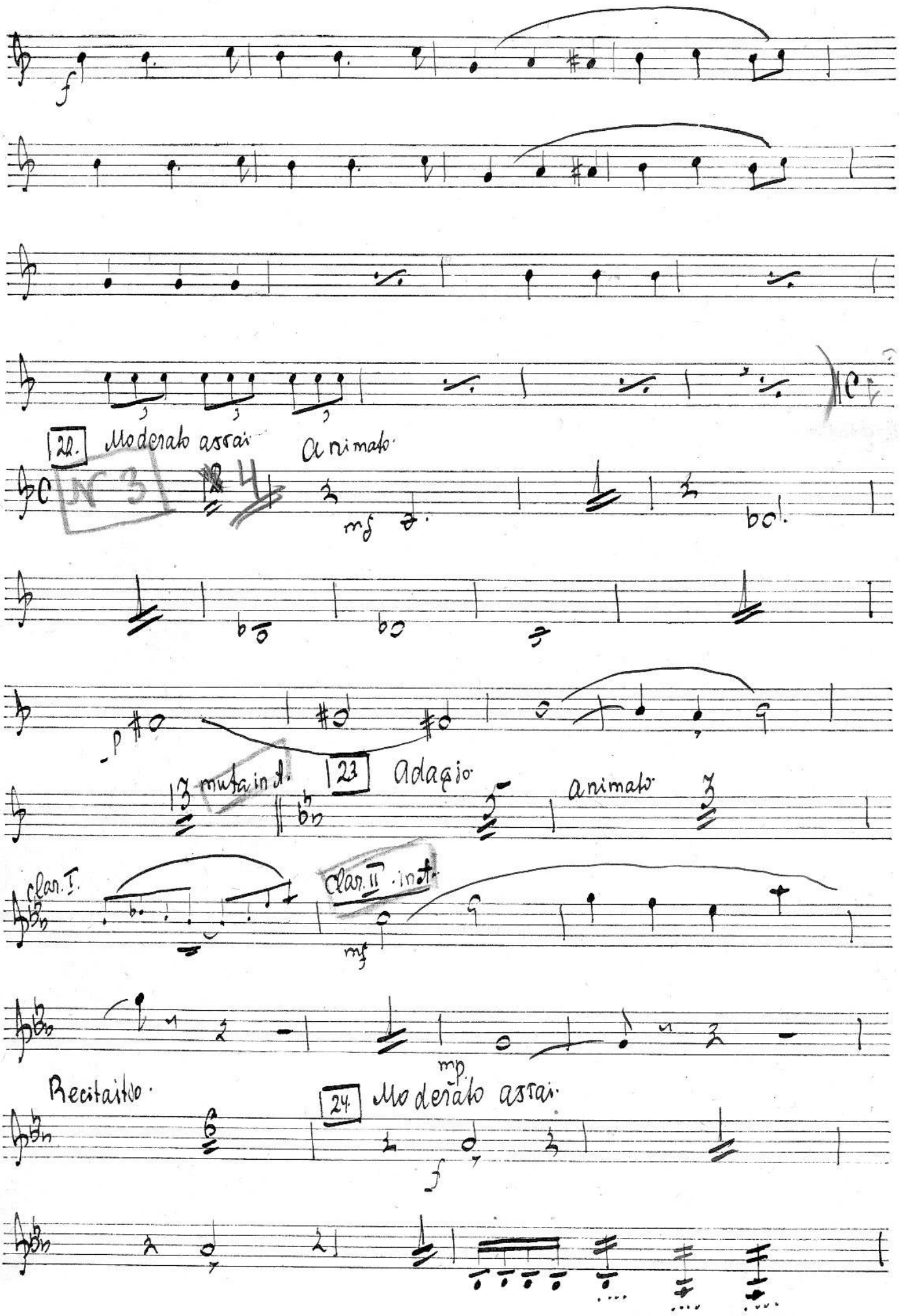
22. Moderato assai
Animato
N 3
mf
p
muta in A.
23 Adagio
animato
Clar. I.
Clar. II in A.
mf
mp
Recitativo.
24. Moderato assai
f

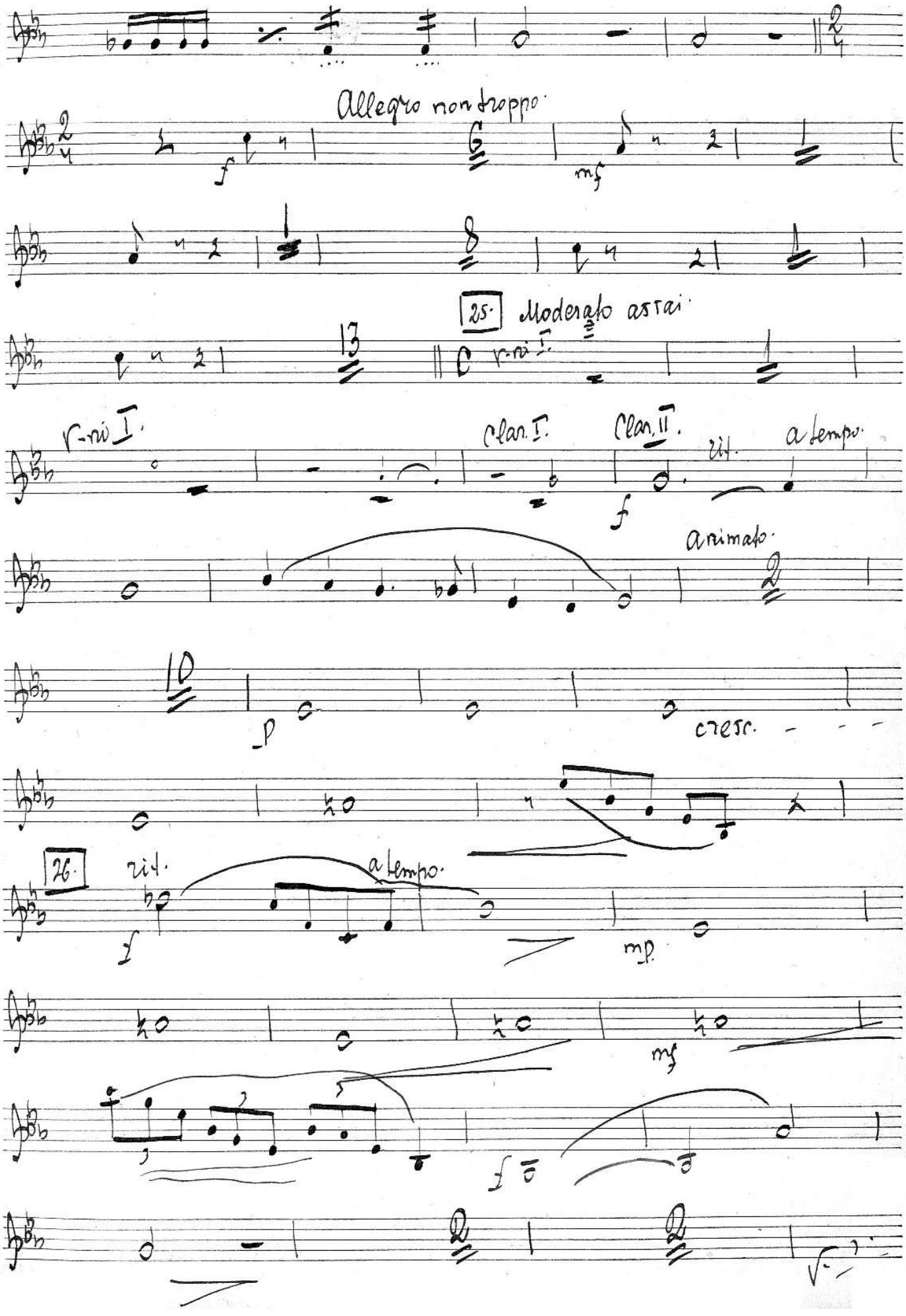
Allegro non troppo.
25. Moderato assai.
V-ni I.
Clar. I.
Clar. II.
rit.
a tempo.
animato.
cresc.
26.
rit.
a tempo.

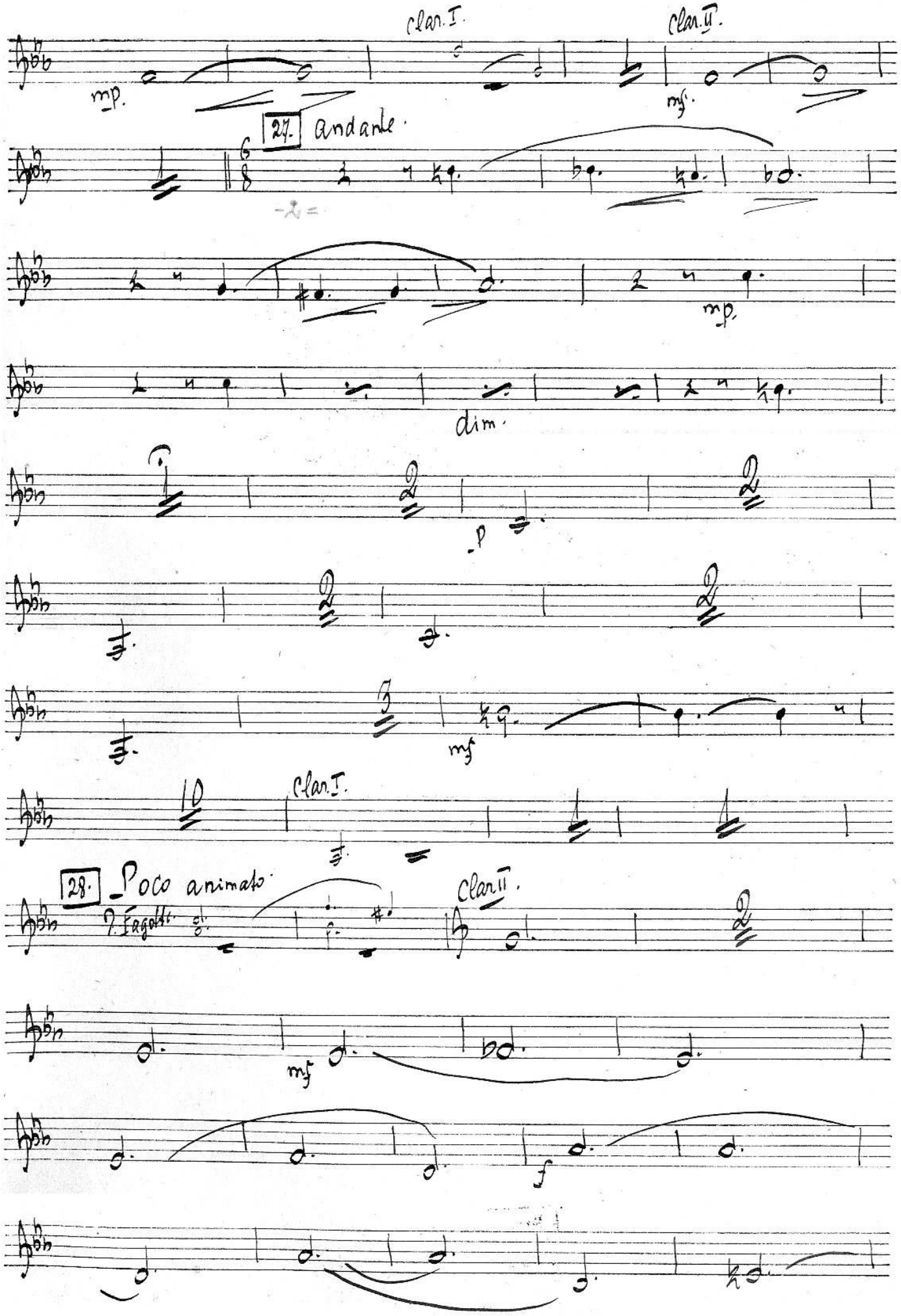
clar. I.
clar. II.
mp.
mf.
27. andante.
mp.
dim.
p
mf
10
clar. I.
28. Poco animato.
fagotti
clar. II.
mf
f

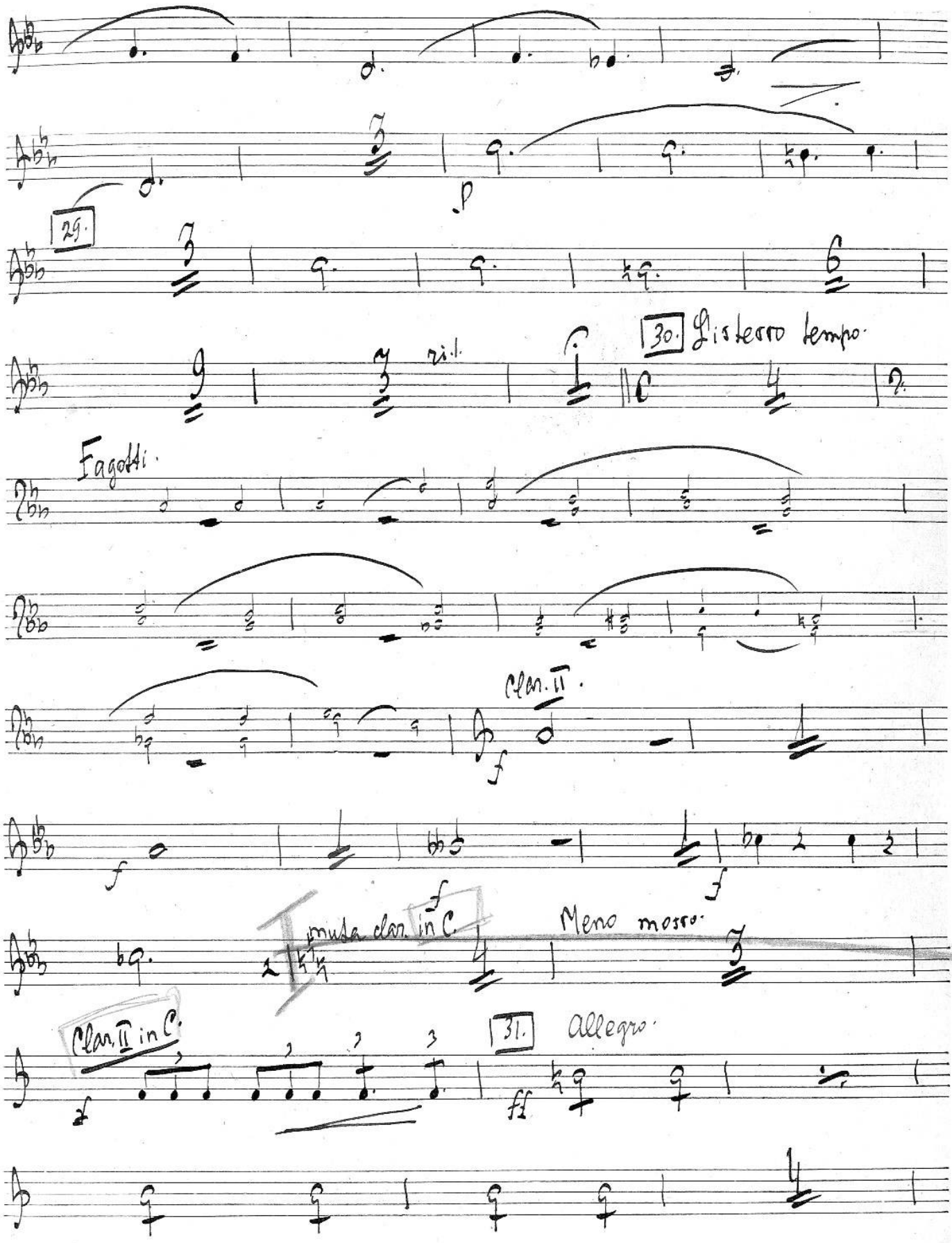

Музыкальная Библиотека
№ 126179

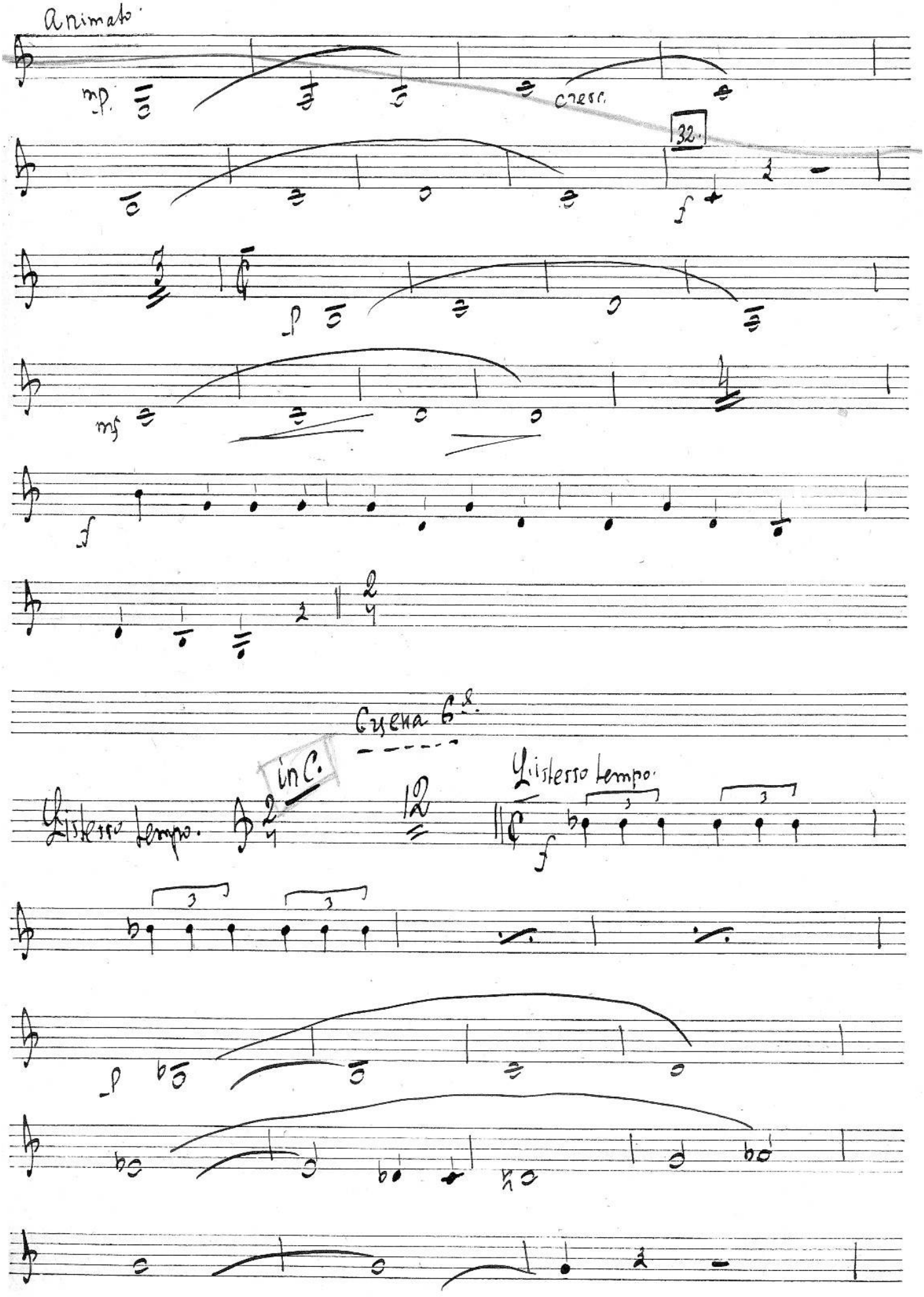
Animato.
mp.
cresc.
32.
f
p
mf
f
Cuena 6.8.
in C.
L'istesso tempo.
L'istesso tempo.
f
p

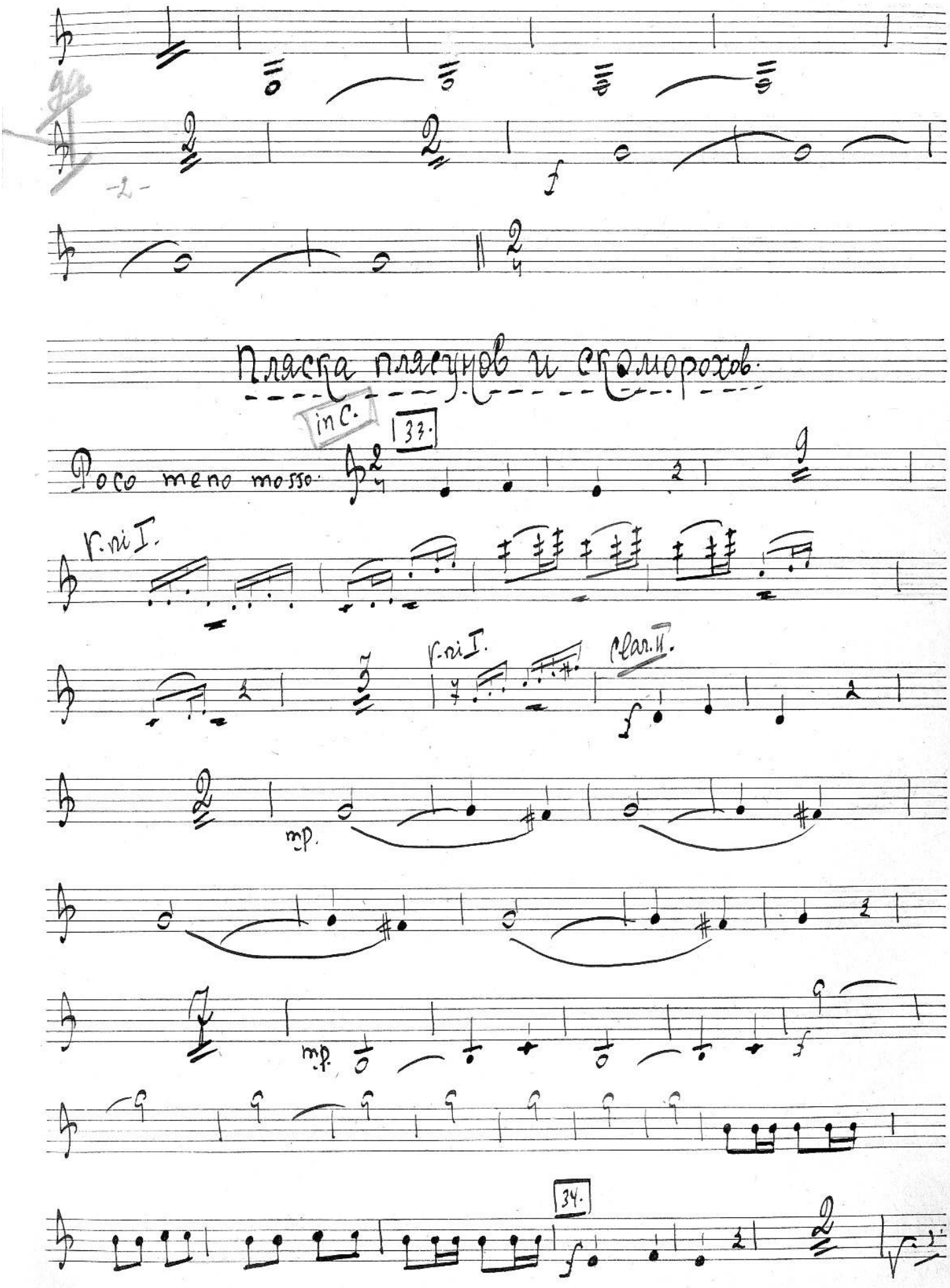
-2-
f
Пляска плясунов и скоморохов.
in C.
133.
Poco meno mosso.
f
v. ni I.
v. ni I.
Clar. II.
f
mp.
mp.
f
134.
f

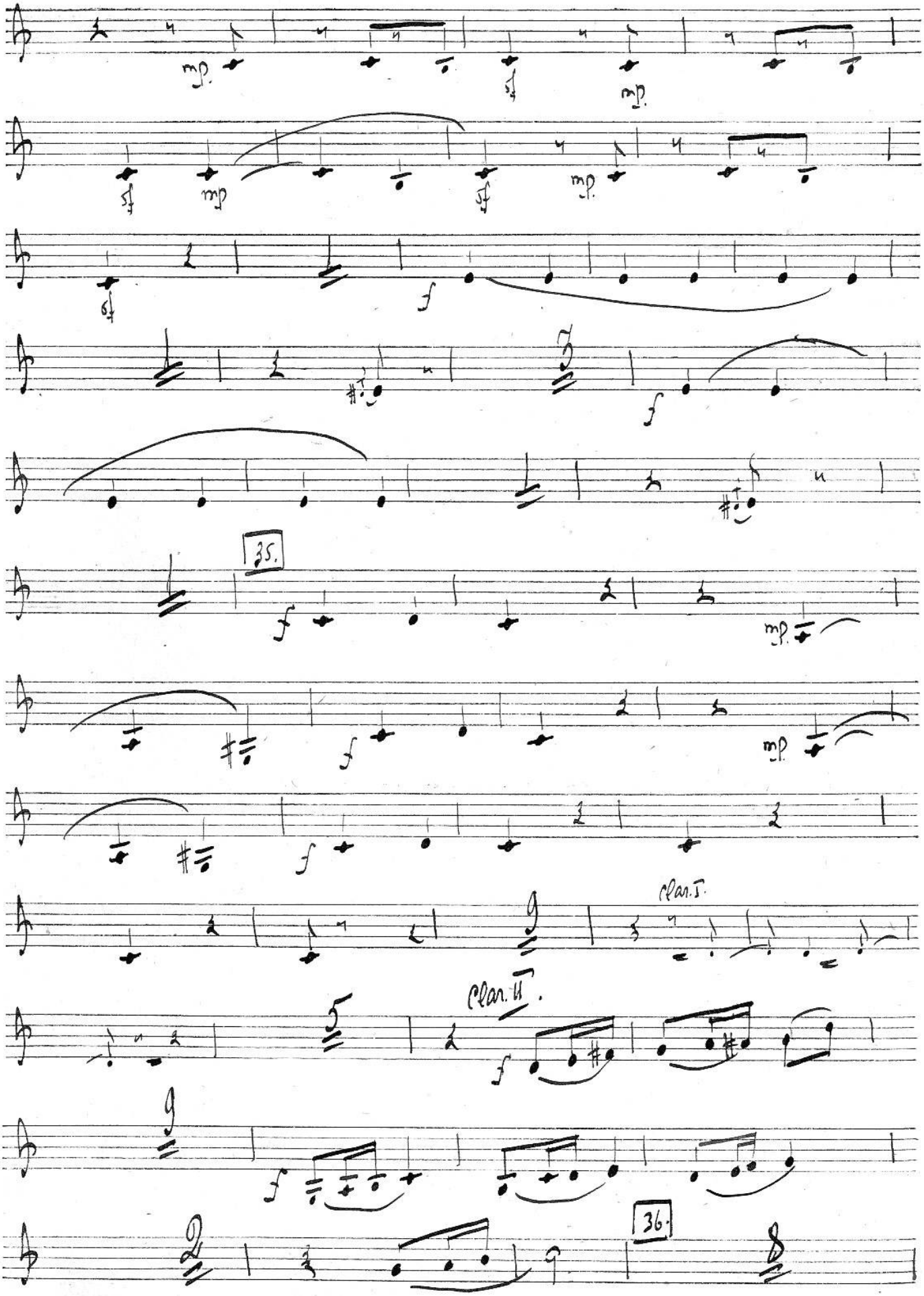
35.
clar. I.
clar. II.
36.

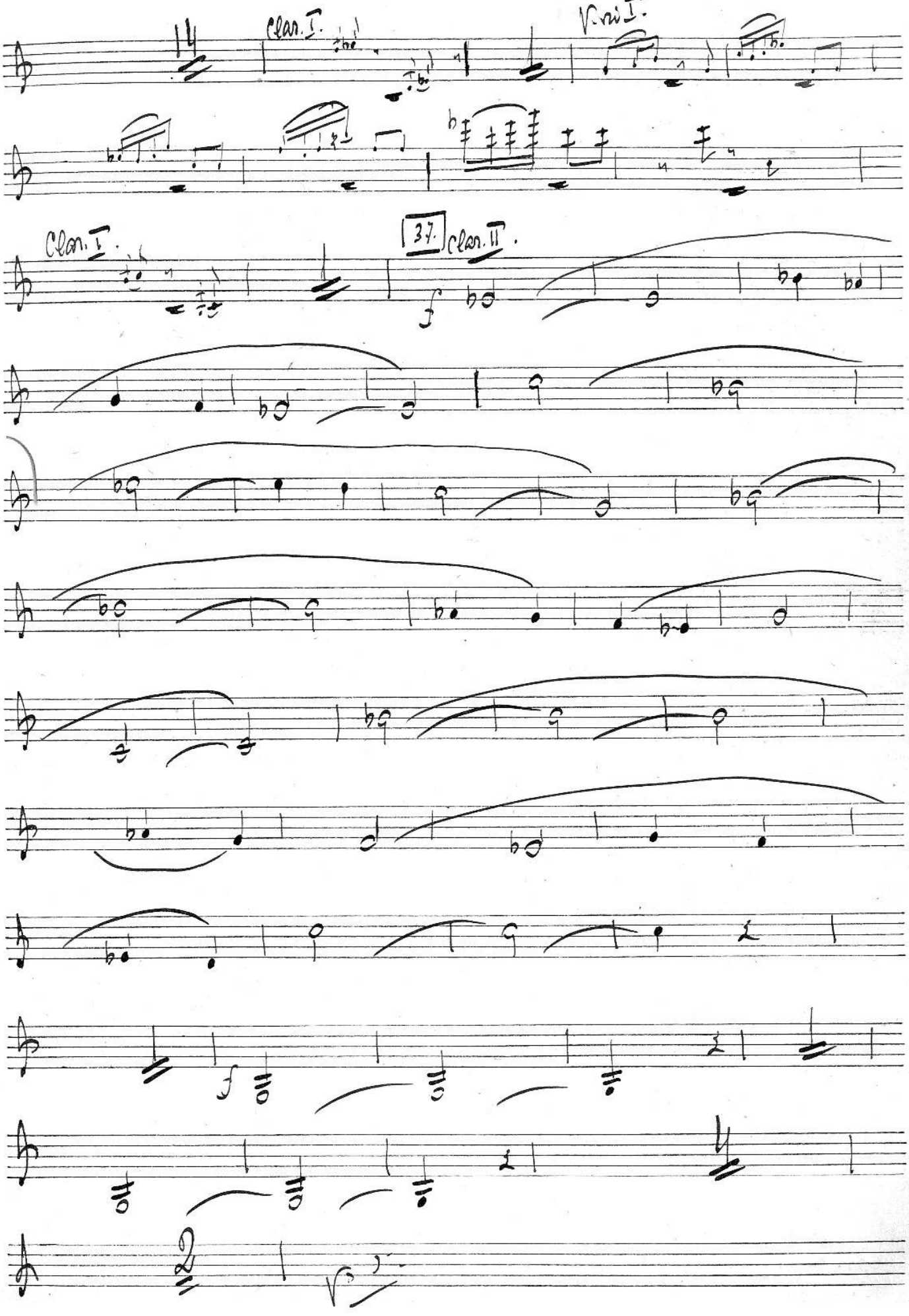
Clar. I.
V.ni I.
Clar. I.
37.
Clar. II.

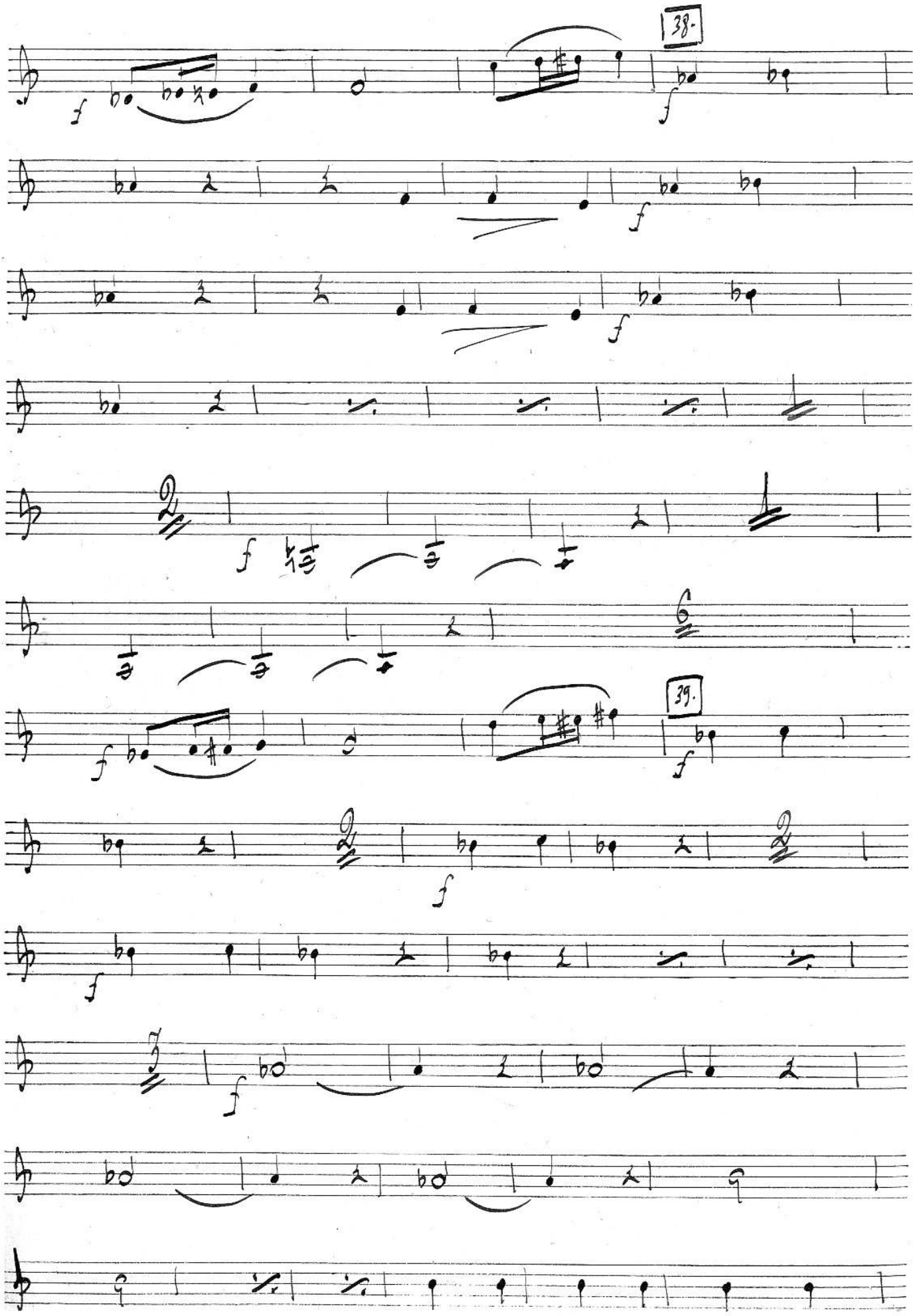
38.
39.

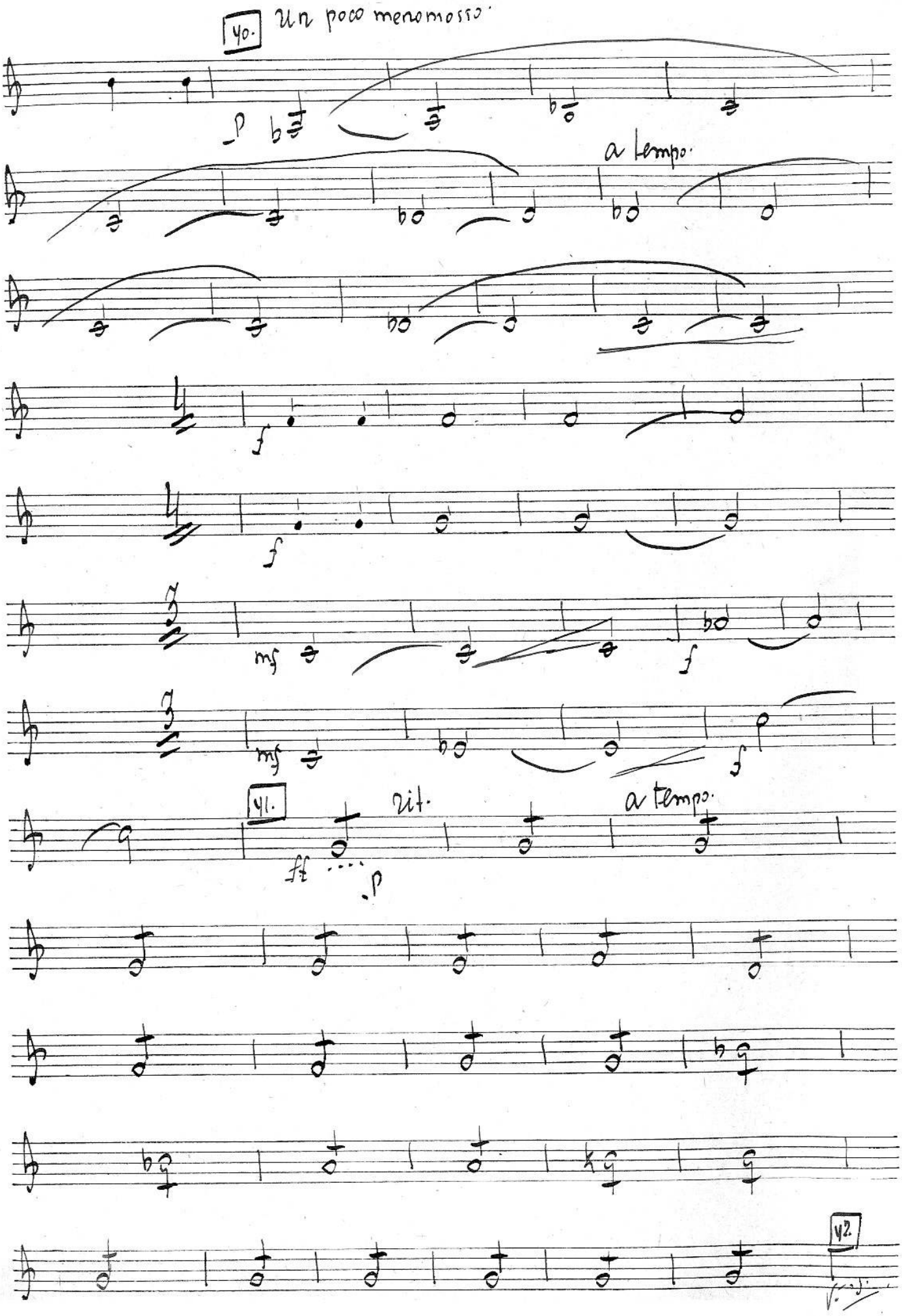
40.
Un poco meno mosso.
a tempo.
41.
rit.
a tempo.
42.

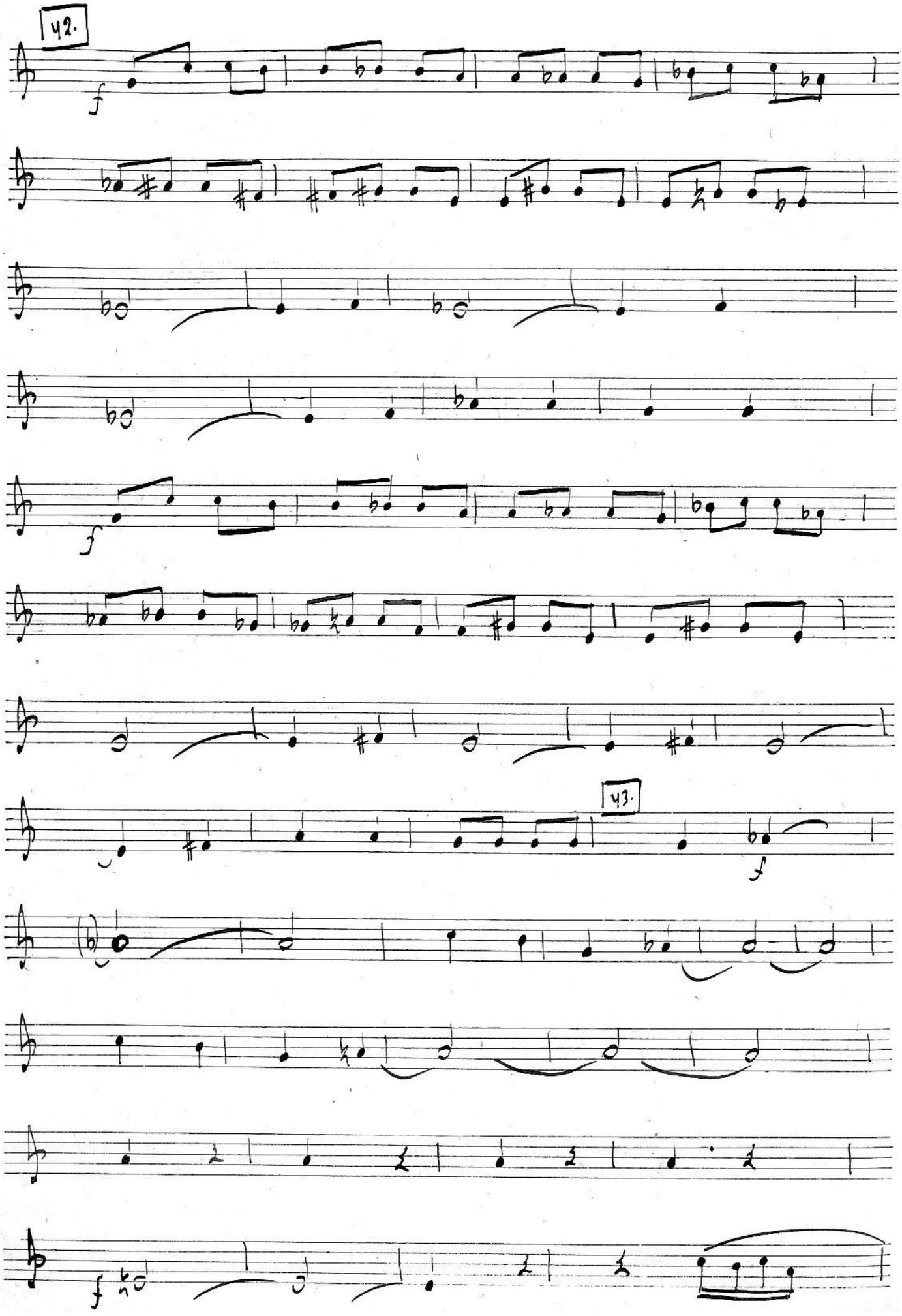
42.
43.

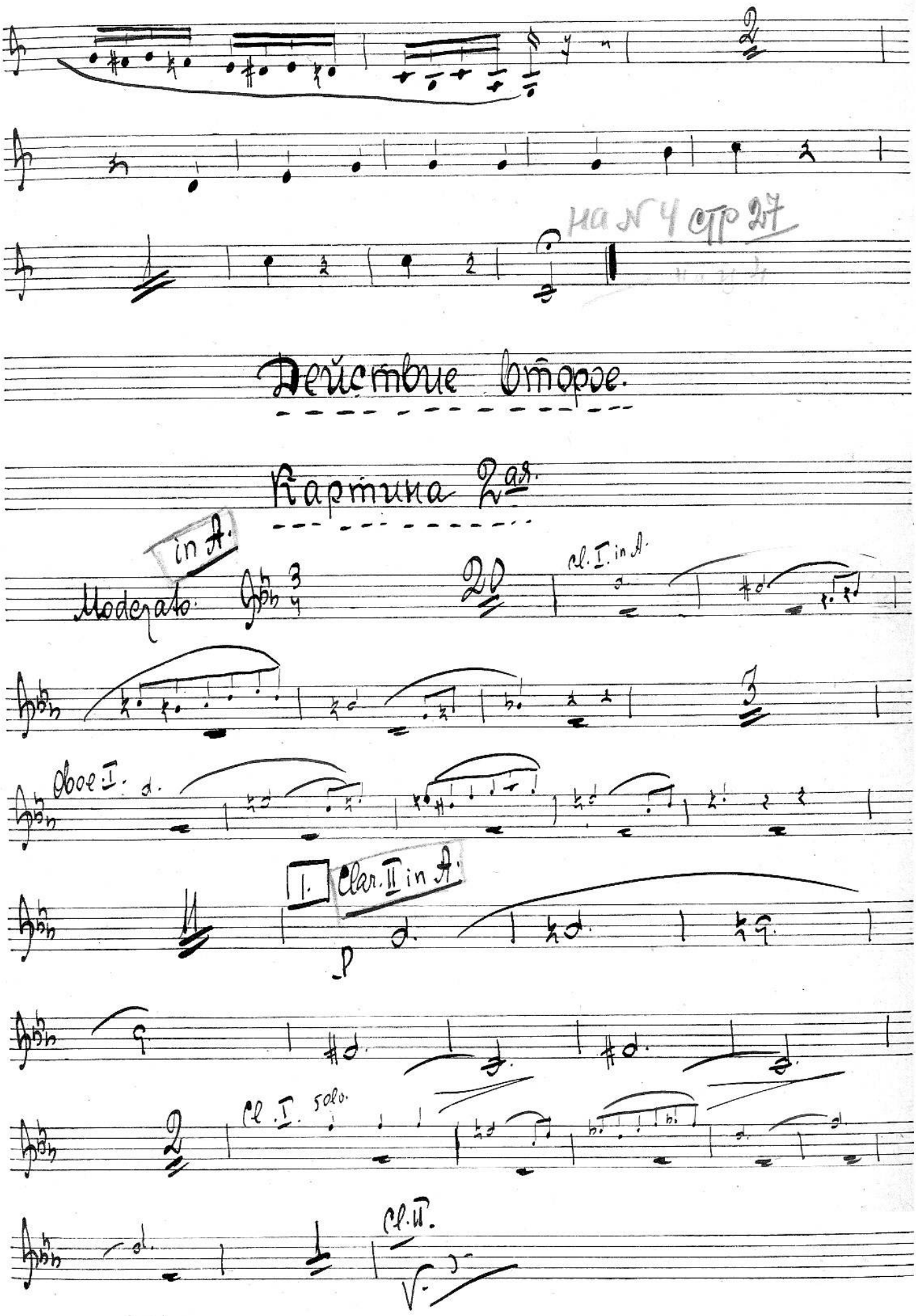
на № 4 стр 27
Действие второе.
Картина 2ая.
in A.
Moderato.
cl. I. in A.
Oboe I.
I.
Clar. II in A.
p
cl. I. solo.
cl. II.

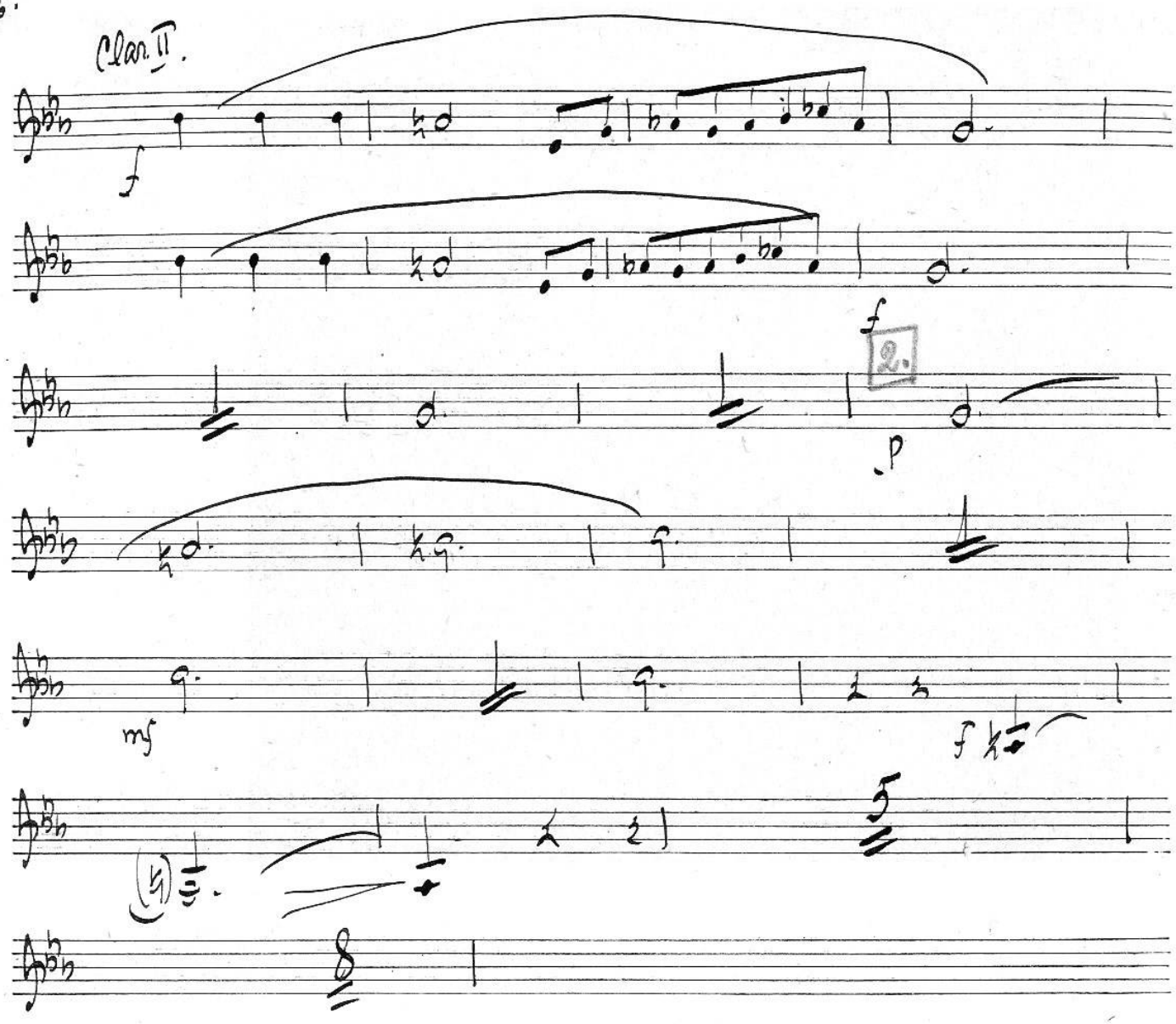

Сцена I.

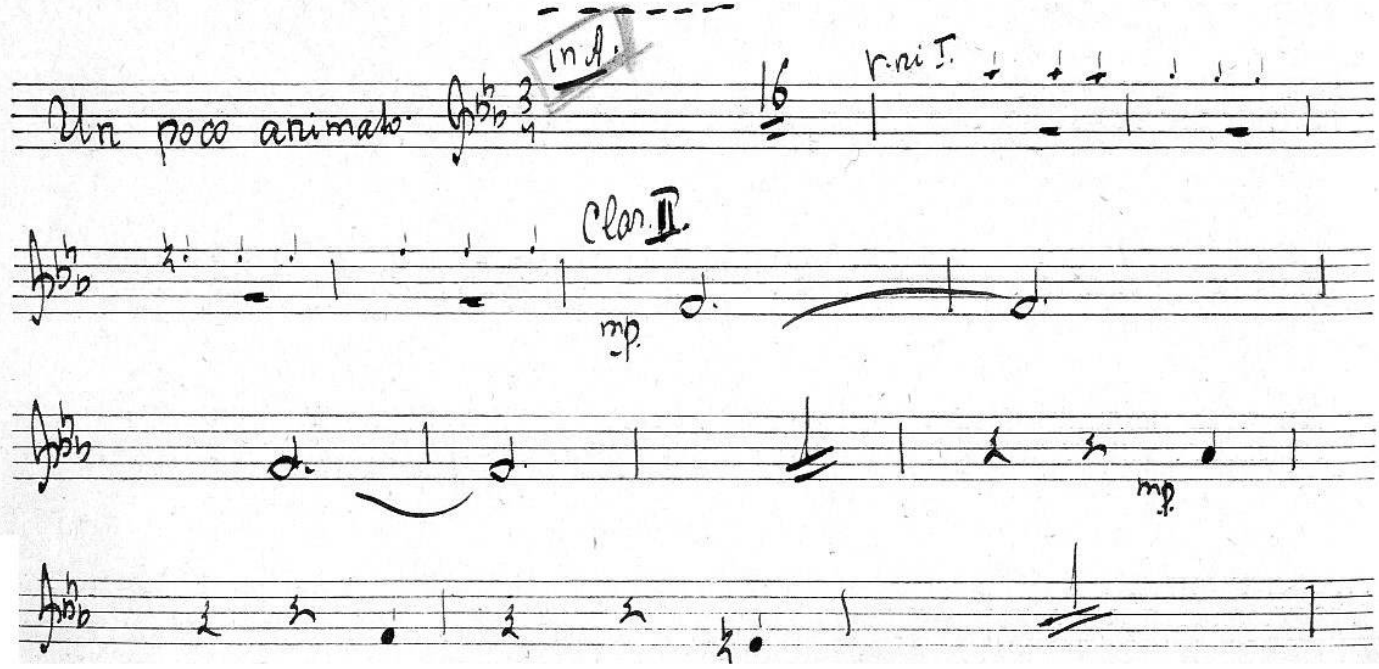

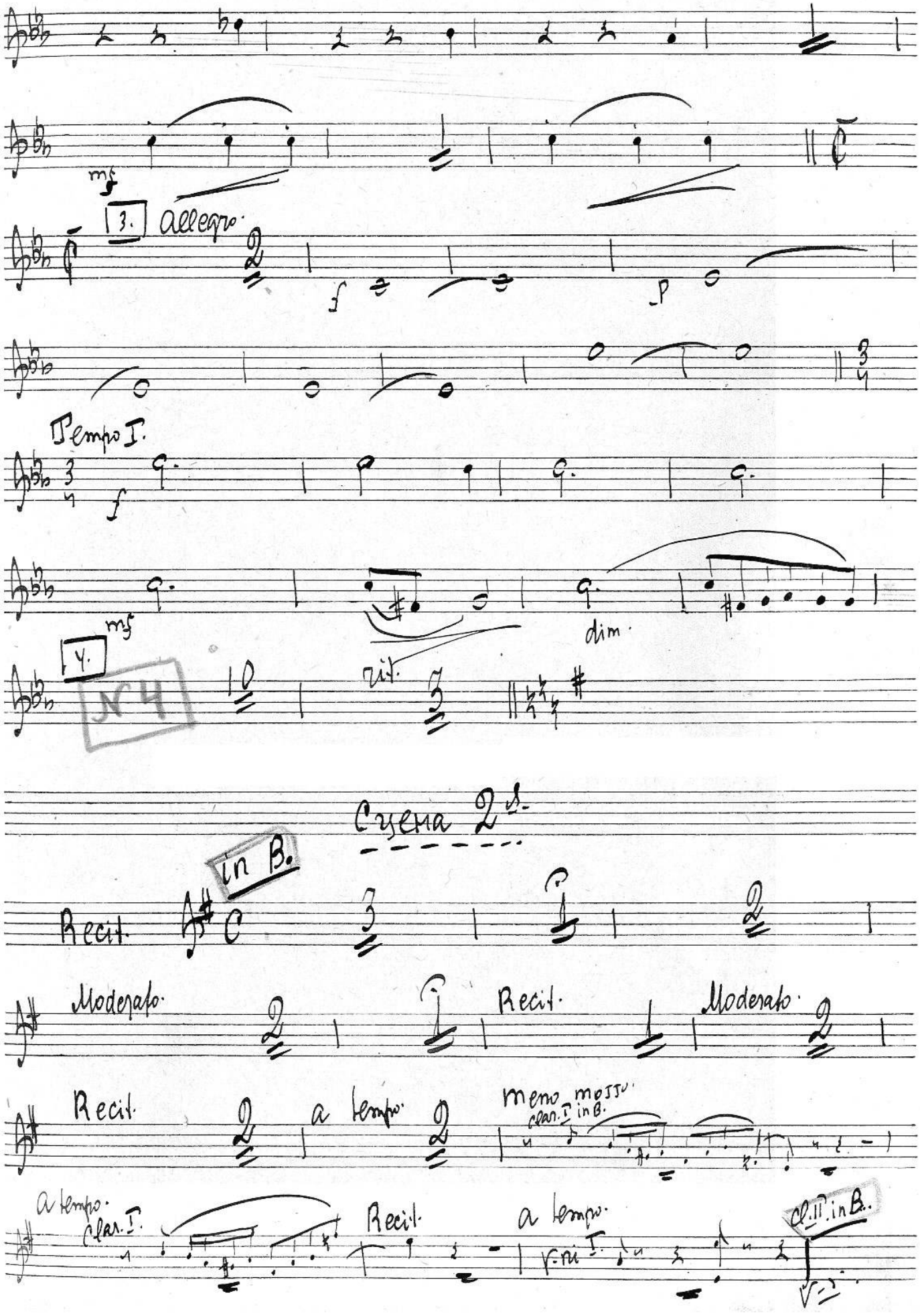
mf
3. allegro.
f
p
Tempo I.
f
mf
dim.
4.
rit.
Cyena 2da.
in B.
Recit.
Moderato.
Recit.
Moderato.
Recit.
a tempo.
meno mosso.
clar. I in B.
a tempo.
clar. I.
Recit.
a tempo.
cl. II. in B.

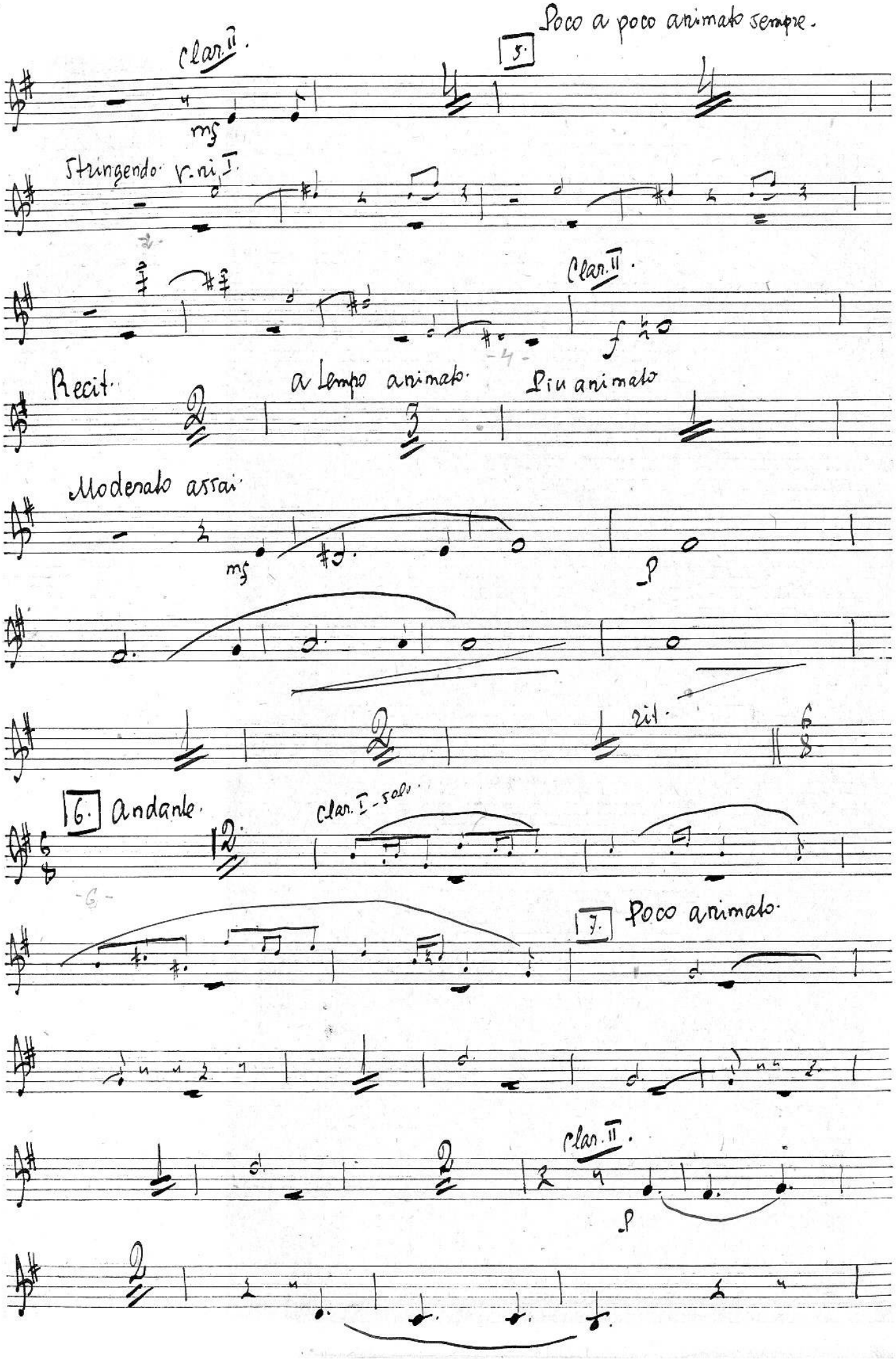
Clar. II.
mf
5.
Poco a poco animato sempre.
Stringendo. V. ni I.
Clar. II.
f
Recit.
a tempo animato.
Più animato
Moderato assai.
mf
p
rit.
16. Andante.
Clar. I - solo.
17. Poco animato.
Clar. II.
p

на X 5 стр 43

Сцена 38.

in B.

Moderato.

mf

mf

p

cresc.

8. L'istesso tempo.

f

p

9. allegro.

ff

Moderato assai.

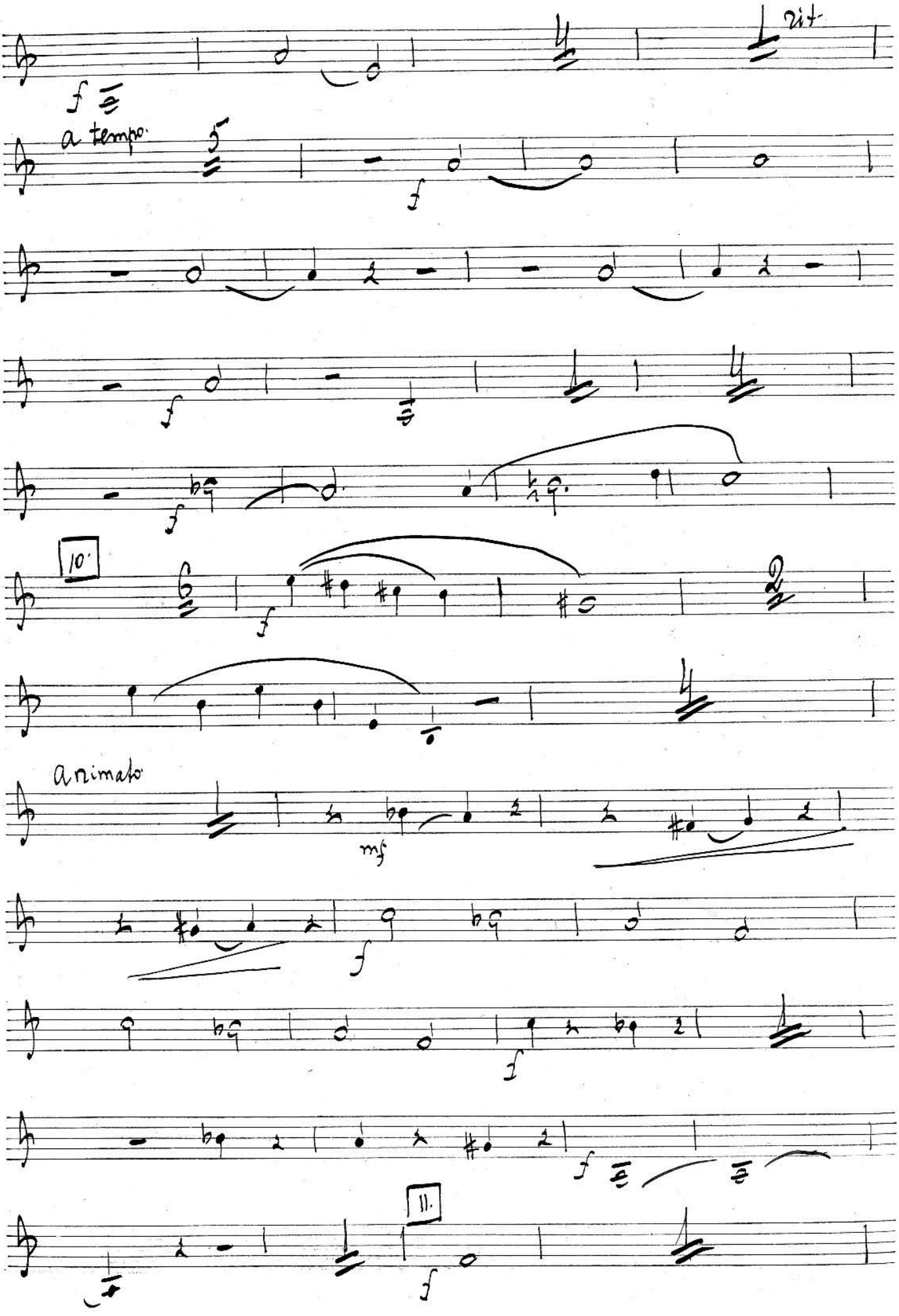
rit.
f
a tempo
5
f
f
f
10.
f
2
animato
mf
f
f
f
11.
f

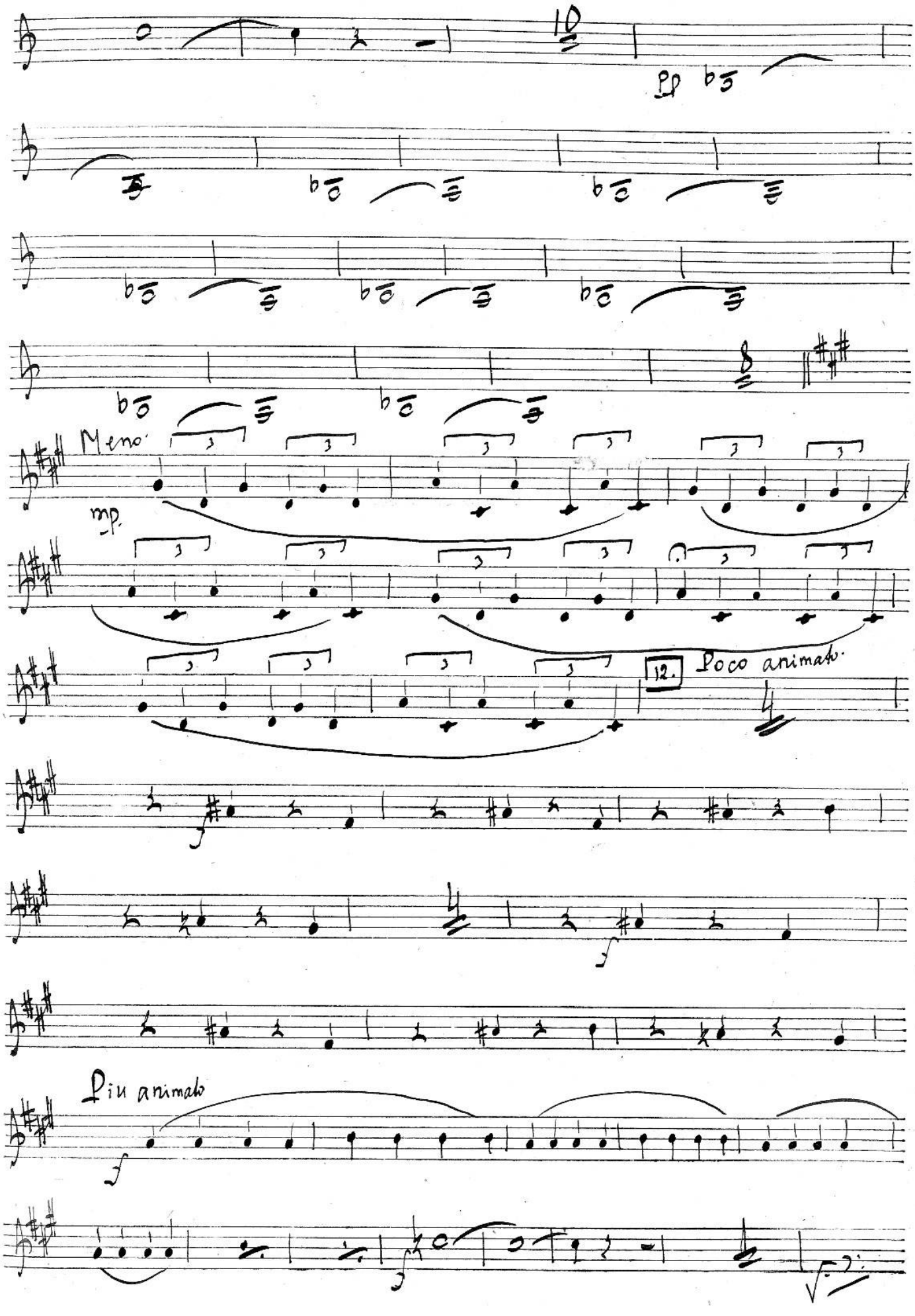
10
pp
Meno
mp
12.
Poco animato
Più animato

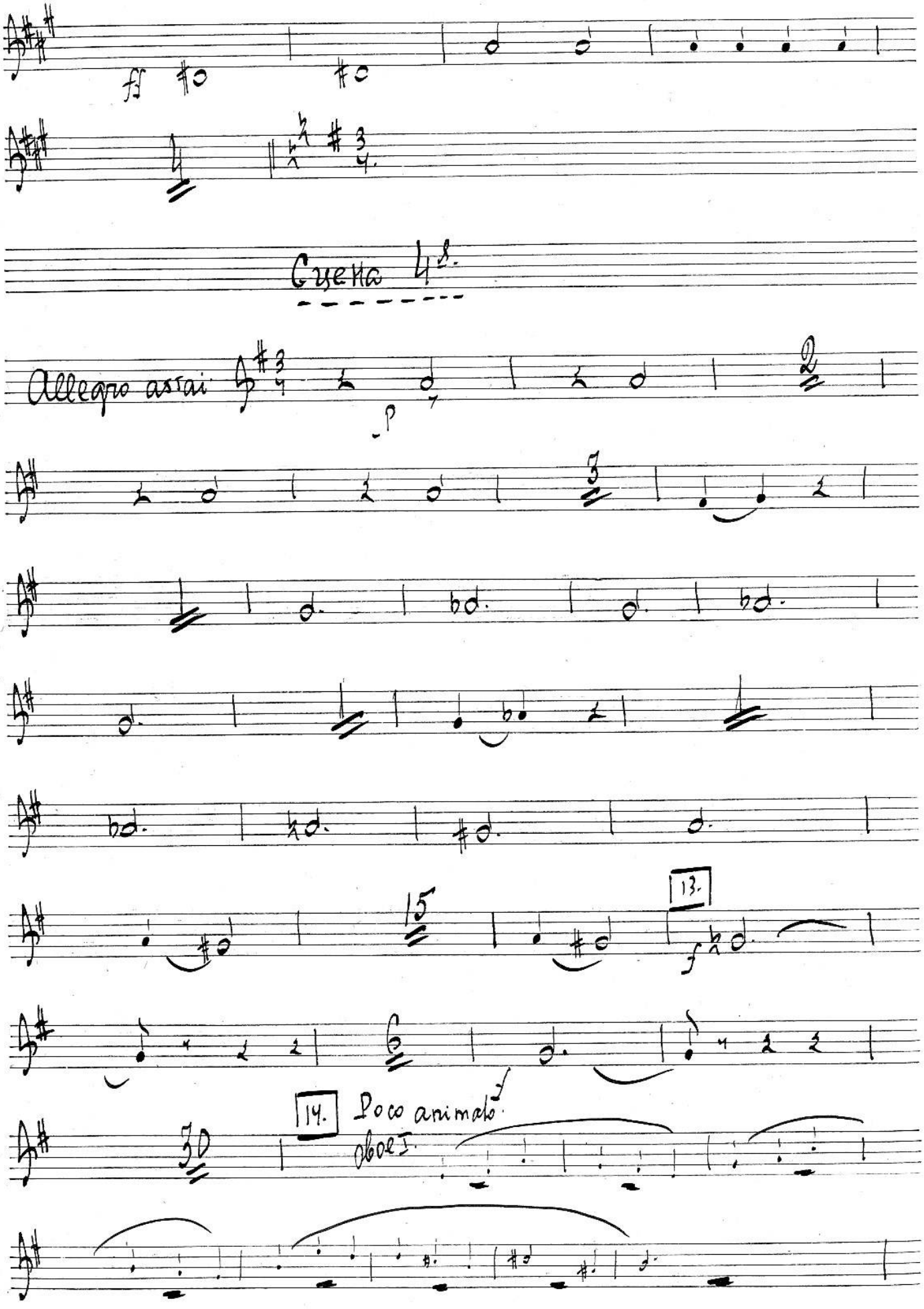
ff
Cuena 4ª.
Allegro assai
p
13.
f
14.
Poco animato
Oboe I.

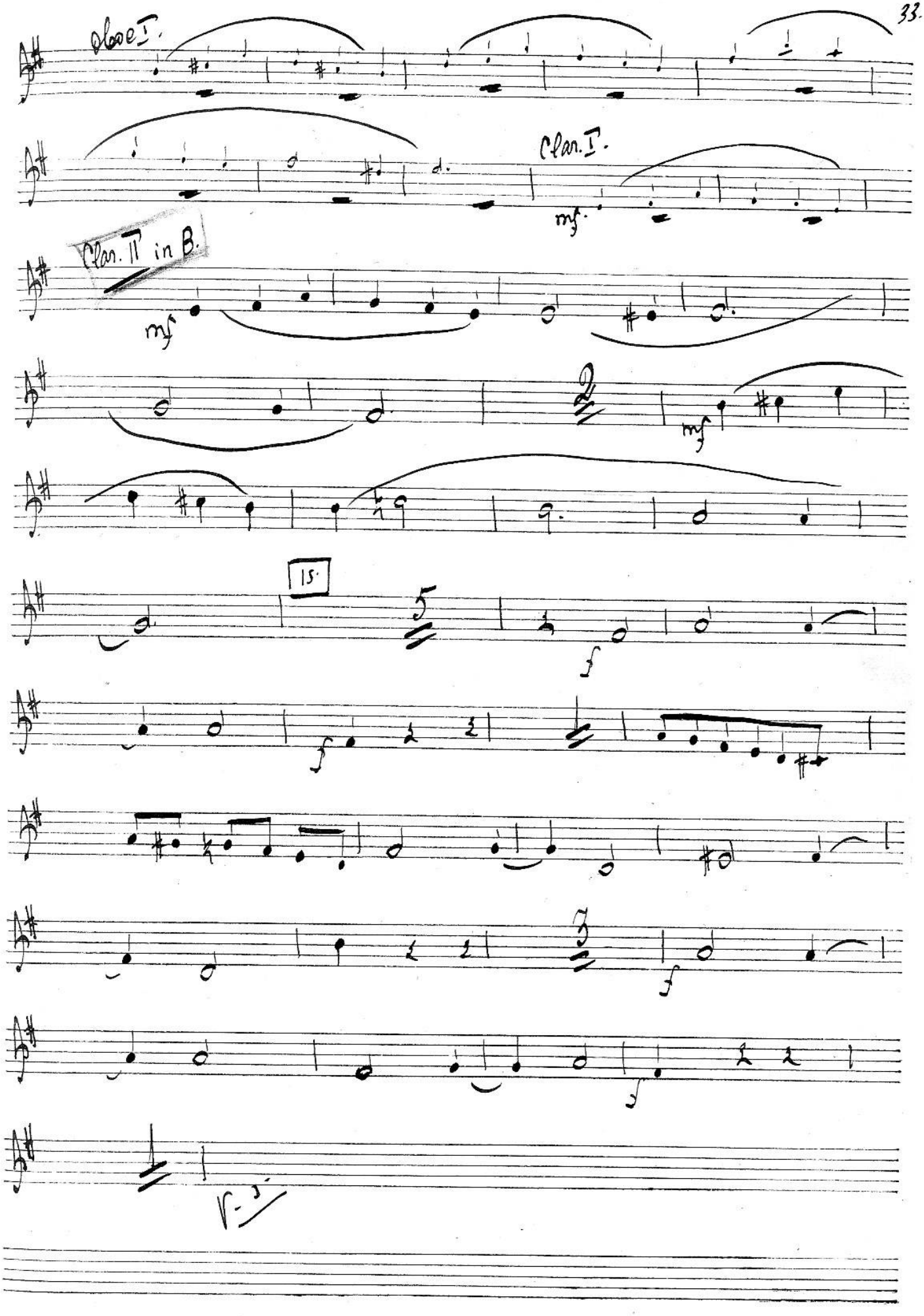
Oboe I.
Clar. I.
mf
Clar. II in B.
mf
mf
15.
f
f
f
f
f

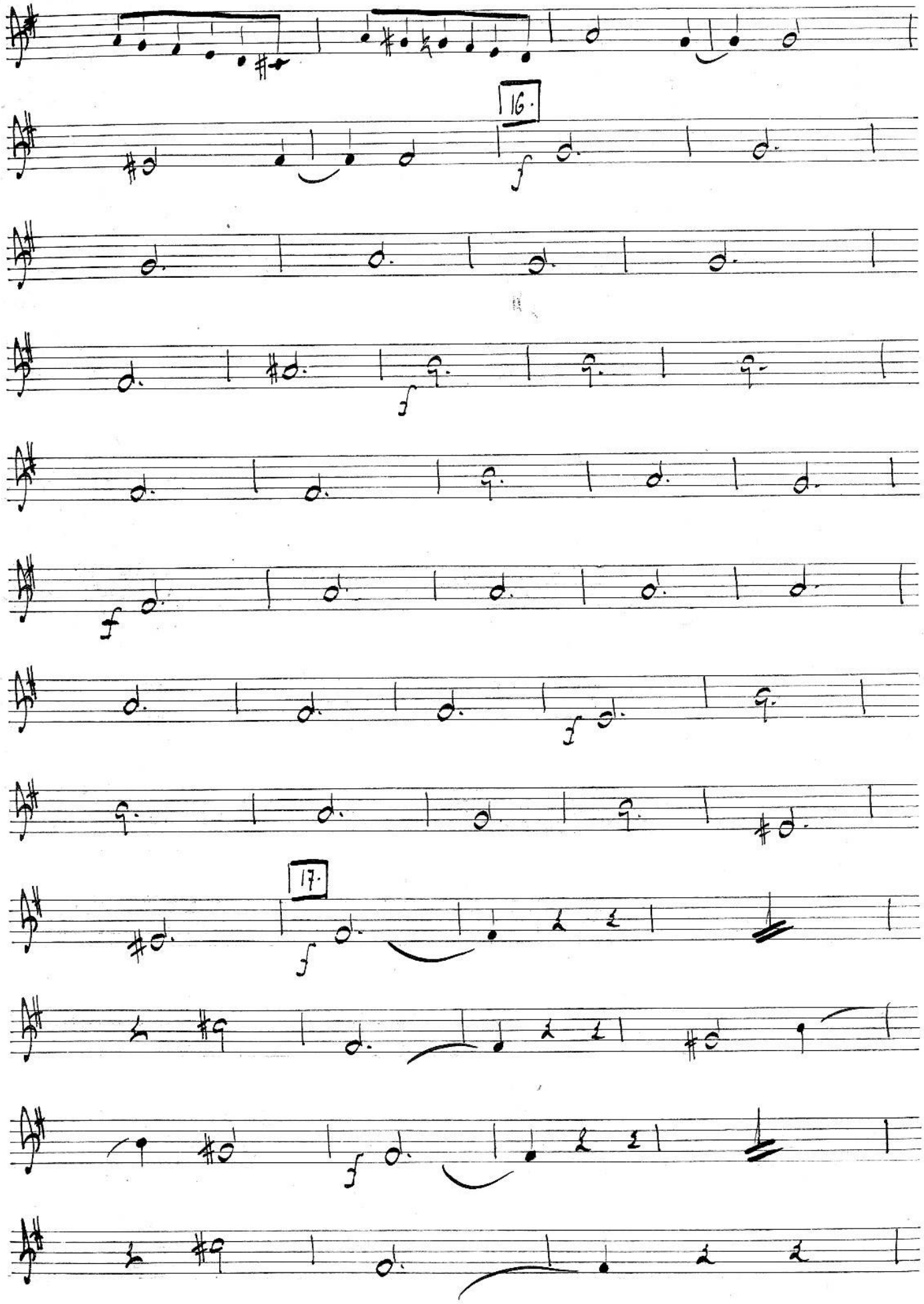
16.
17.

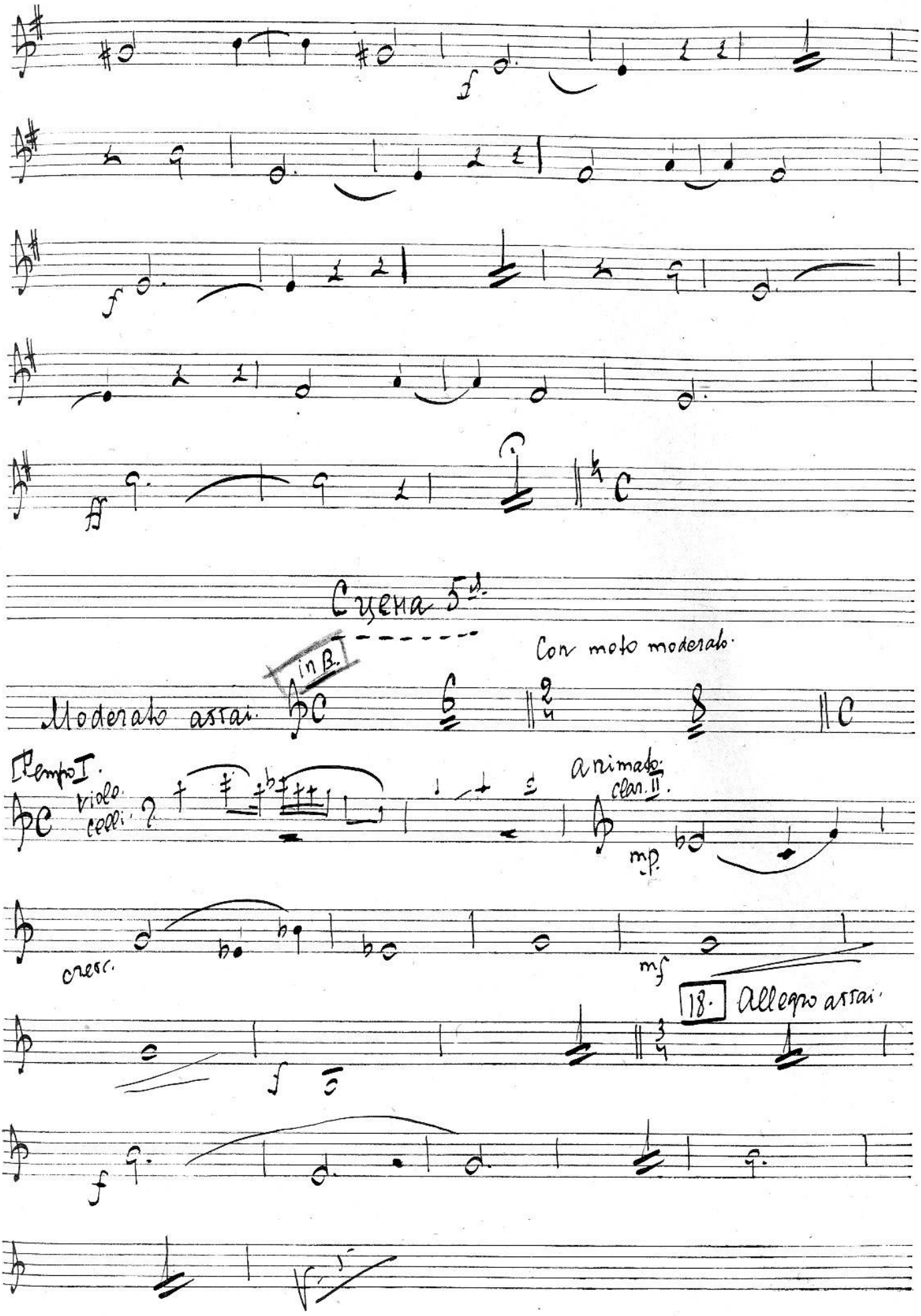
f
f
ff
Сцена 5ta.
in B.
Moderato assai.
Con moto moderato.
[Tempo I.
viole.
celli.
animato
clar. II.
mp
cresc.
mf
18.
Allegro assai.
f
f

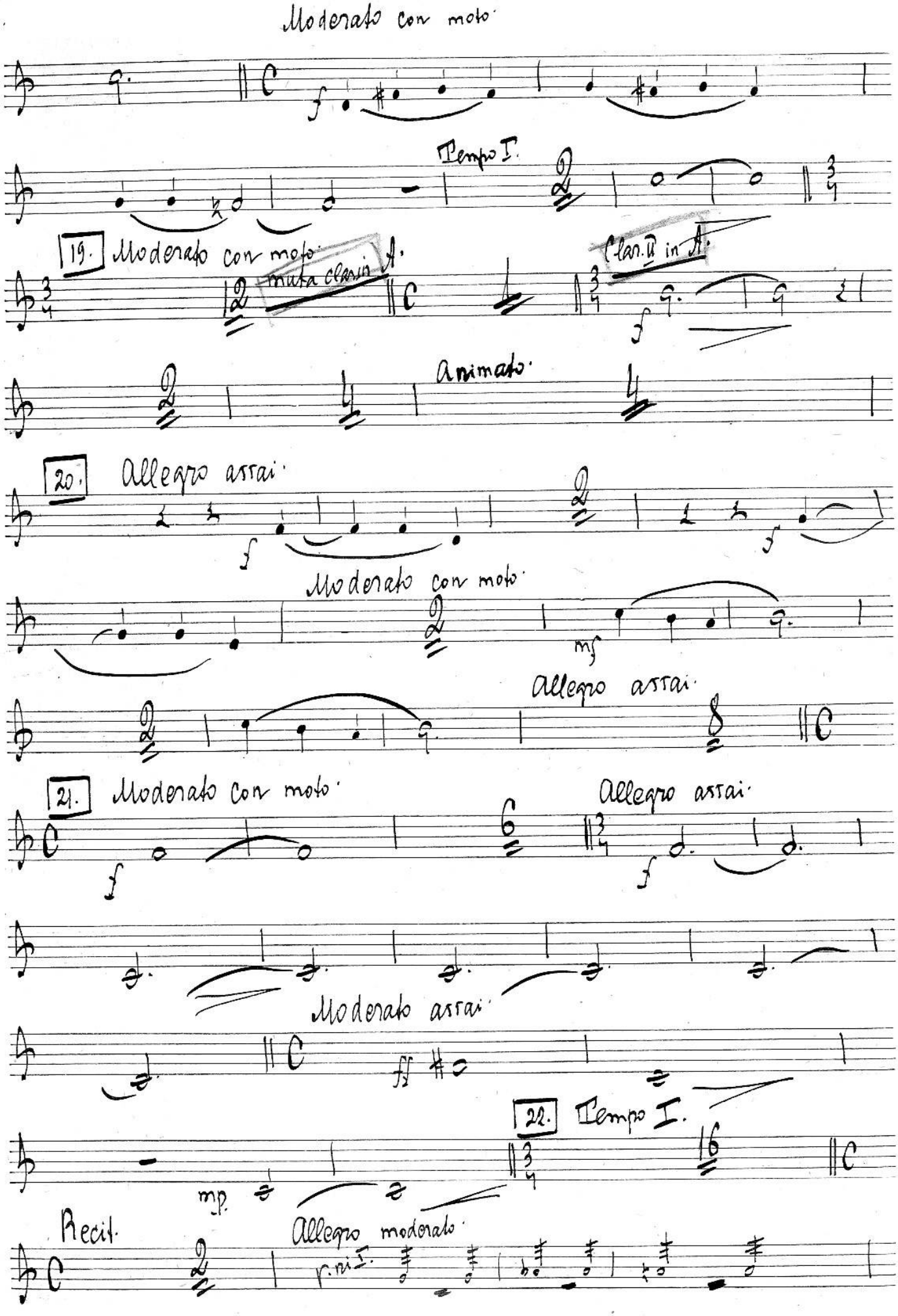
Moderato con moto.
Tempo I.
19. Moderato con moto.
muta clarin. A.
Clar. II in A.
Animato.
20. Allegro assai.
Moderato con moto.
Allegro assai.
21. Moderato con moto.
Allegro assai.
Moderato assai.
22. Tempo I.
Recit.
Allegro moderato.

Fagotti. Clar. II.

Molto lento. 23. Moderato assai.

Recit. r. ni I. r. ni I. a tempo. Clar. II.

mp.

Сцена 6я.

Clar. in C. Oboe I. II.

Moderato assai.

Clar. II in C.

24.

№10 На 2

На 1/2 нижче

25.

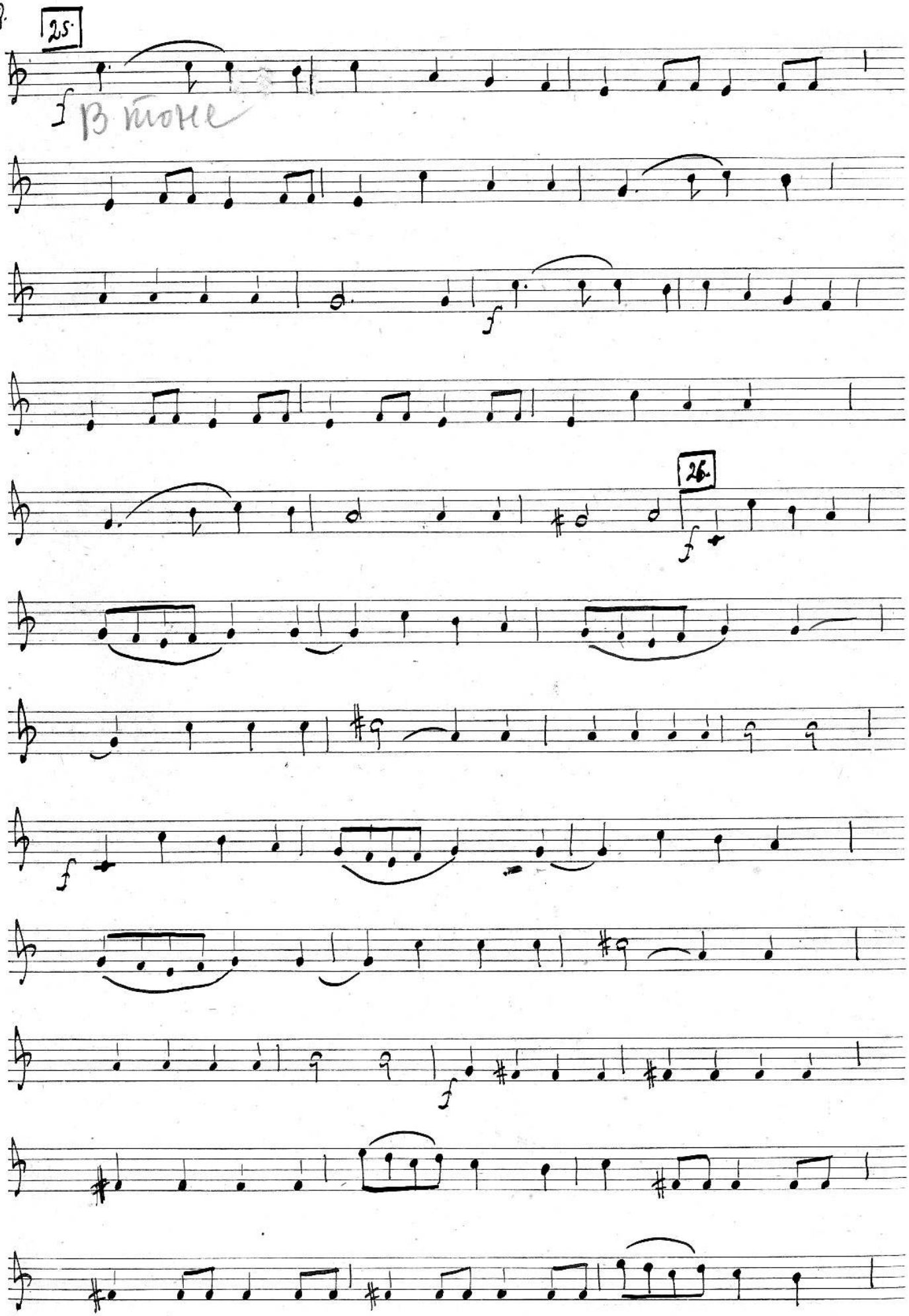
25.
f
В тоне
f
26.
f
f
f

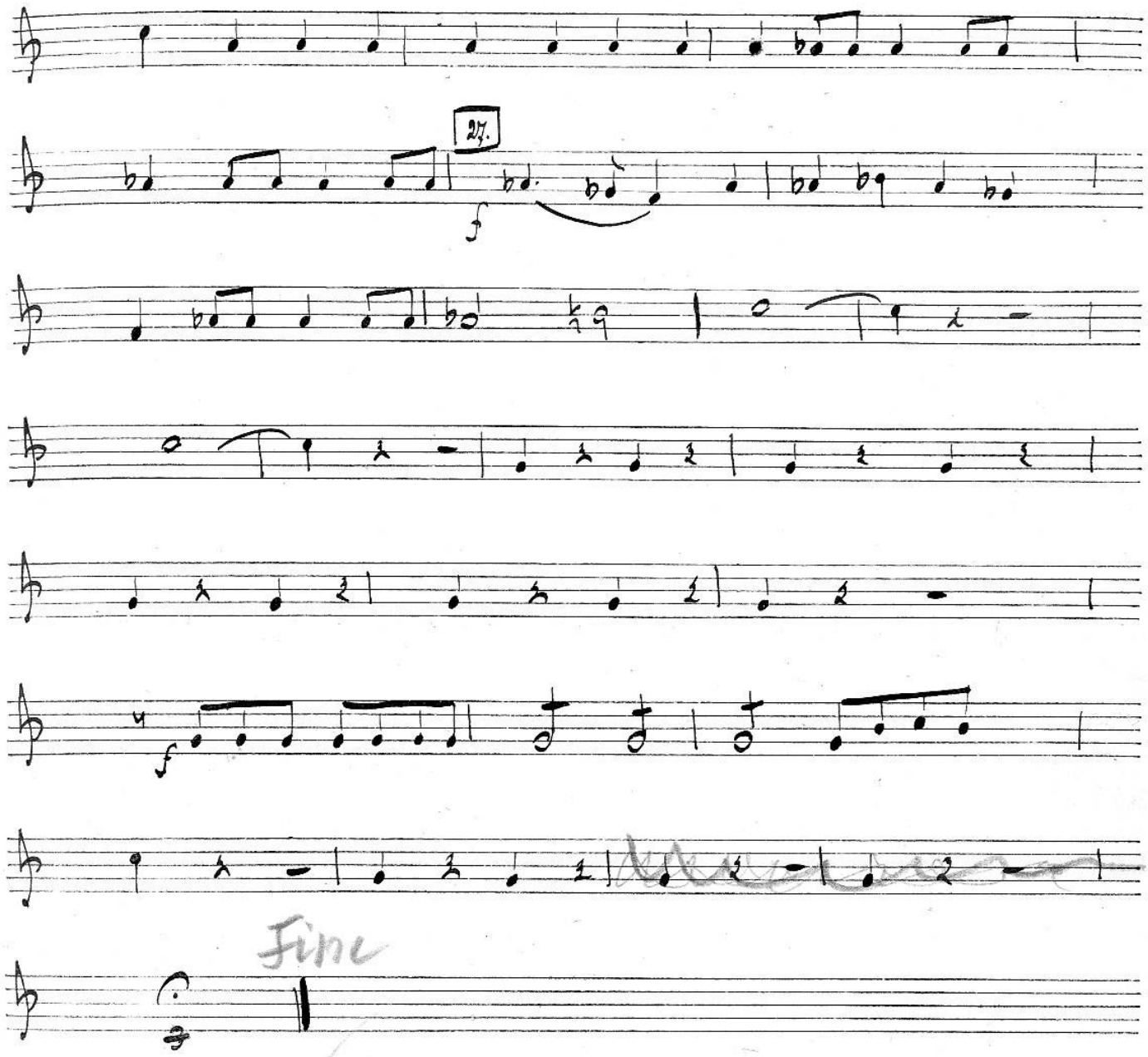

Картина 3я.

Сцена Iя.

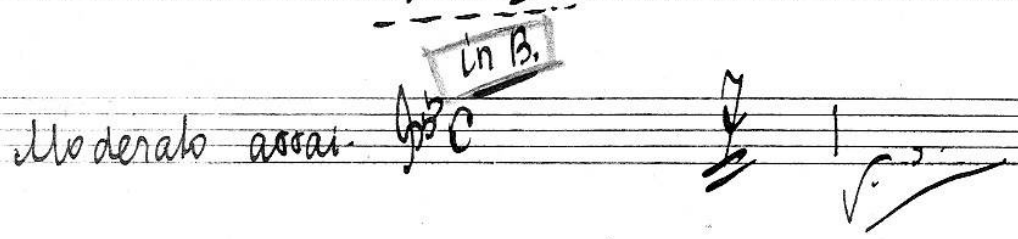

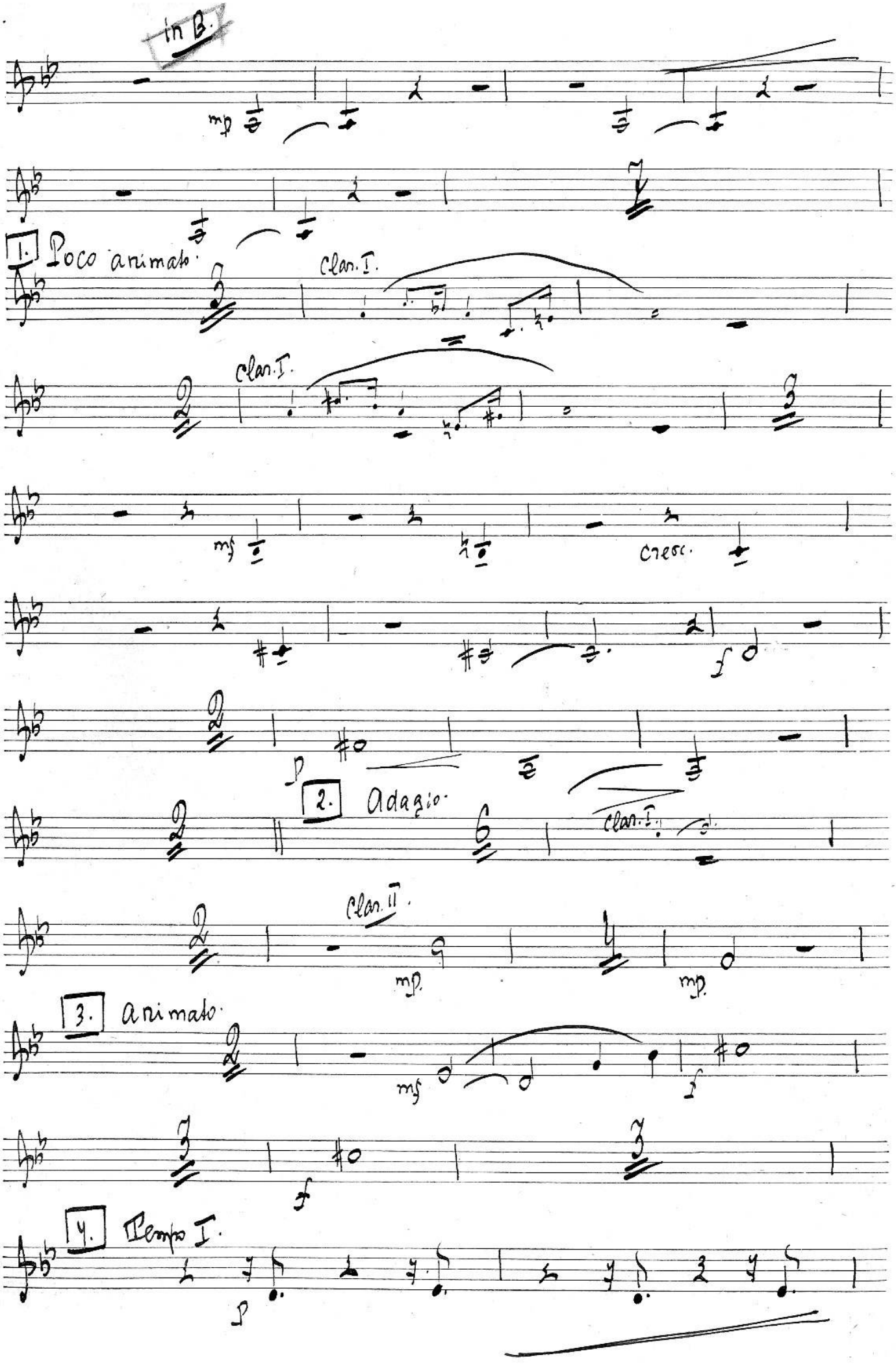
in B.
mp
1. Poco animato.
Clar. I.
Clar. I.
mf
cresc.
f
p
2. Adagio.
Clar. I.
Clar. II.
mp
mp
3. animato.
mf
f
f
4. Tempo I.
p

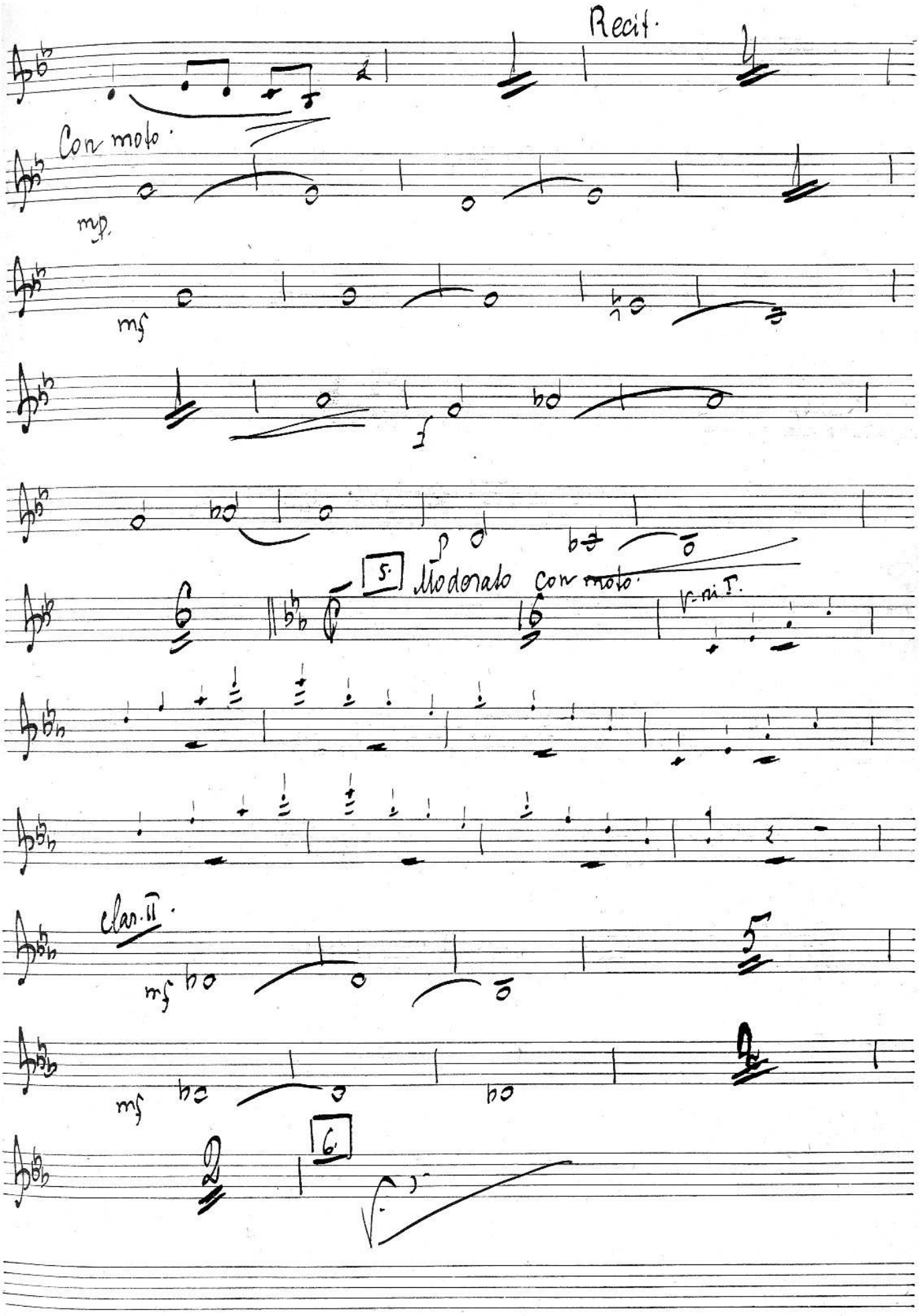
Recit.
Con moto.
mp.
mf
f
p
5.
Moderato con moto.
Clar. II.
mf
mf
6.

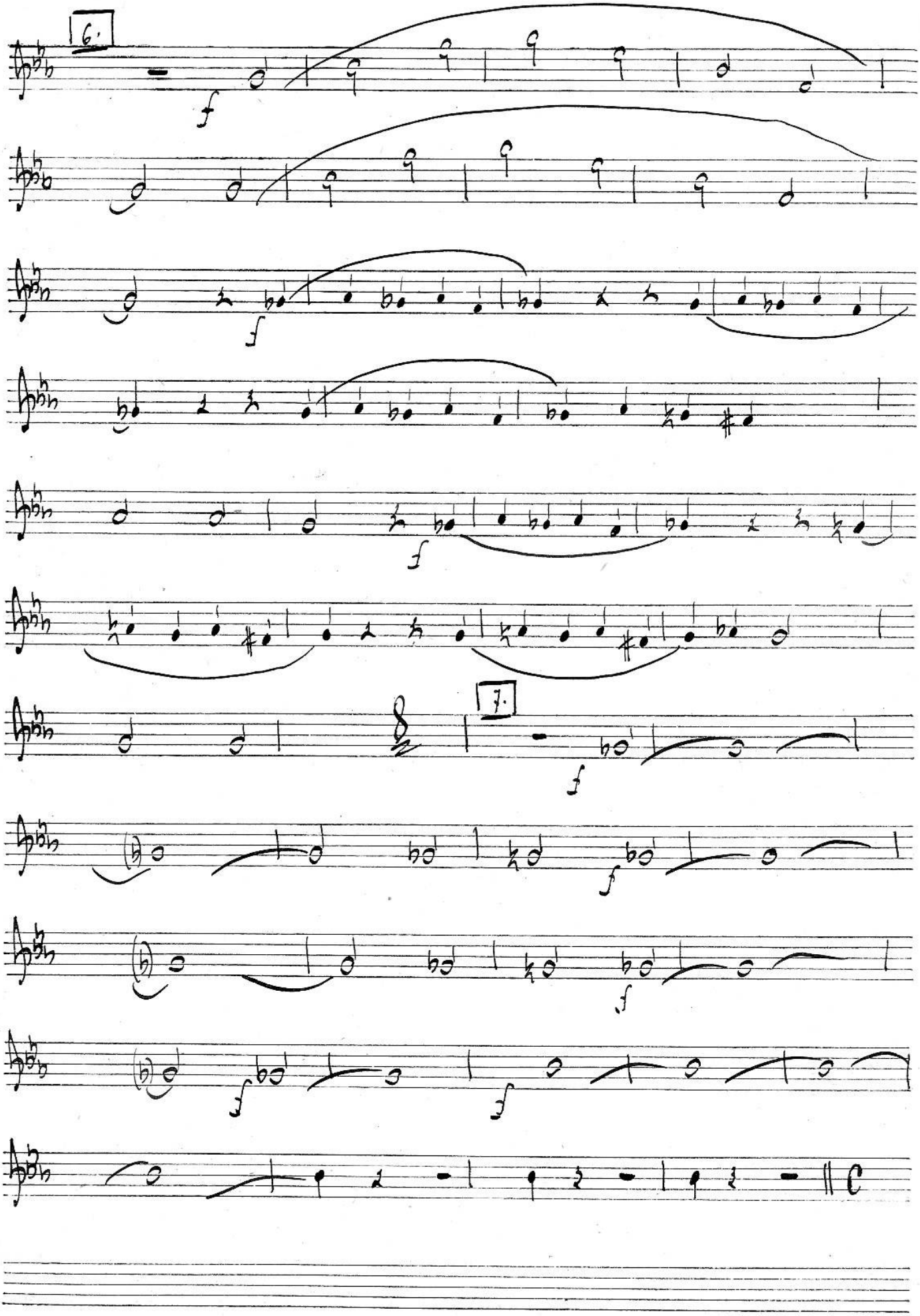
6.
7.

Сцена 2ая.

Recit. Moderato. V-ni I.

Recit.

8. Meno mosso. Clar. II. mf a tempo.

animato e stringendo.

a tempo. Animato. f

Сцена 3я.

№ 5 in B.

Harmonia 2 ff rit.

Meno mosso. Clar. I. Clar. I.

4

Clar. II. f

9. Animato. mf mf mf

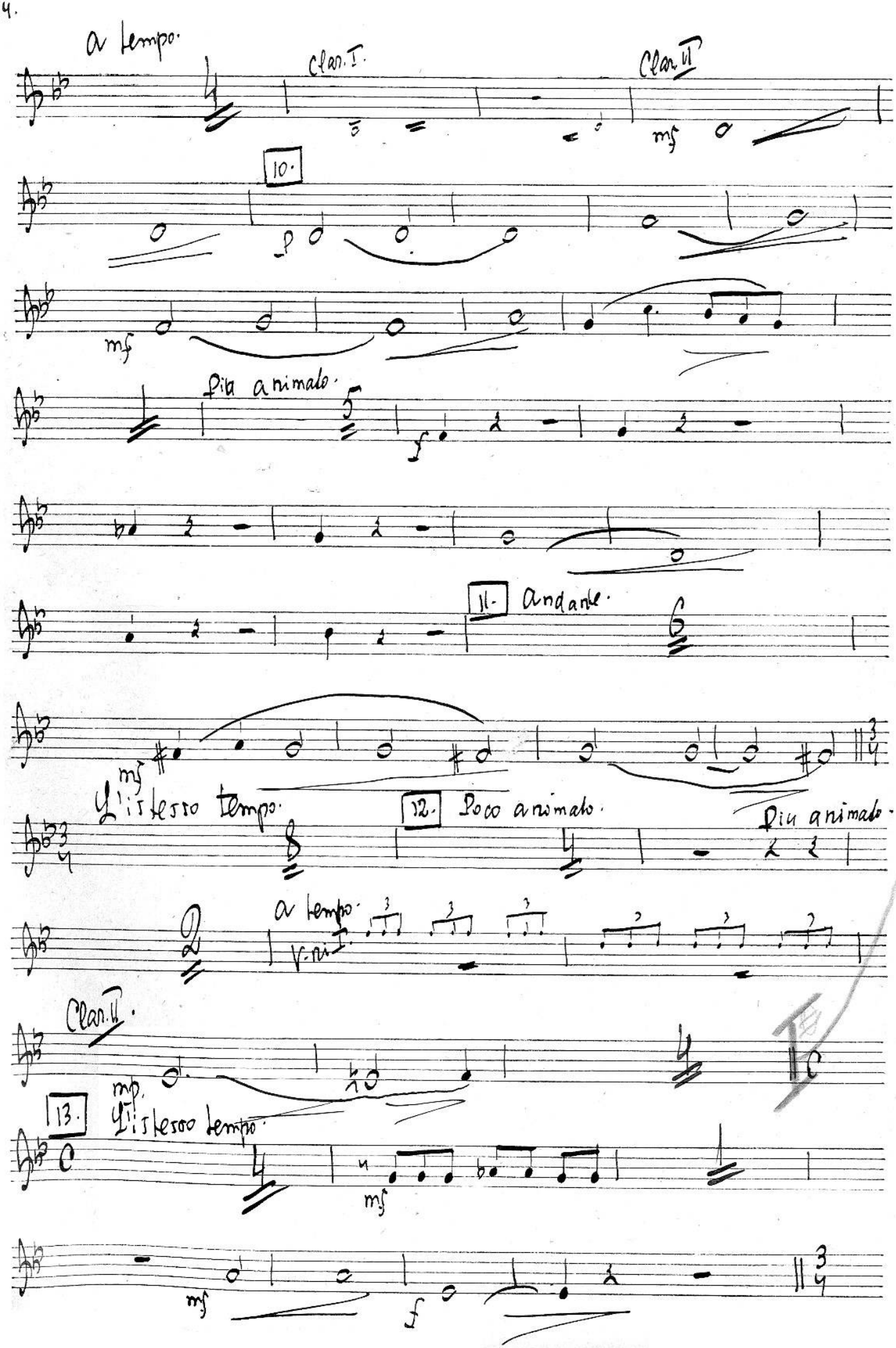
a tempo.
Clar. I.
Clar. II
mf
10.
p
mf
più animato.
f
11. Andante.
mf
L'istesso tempo.
12. Poco animato.
Più animato.
a tempo.
Clar. II.
mp.
13. L'istesso tempo.
mf
mf
f

14. L'istesso tempo.

Clar. I.

Clar. I.

Flauto.

Oboe.

Clar. I.

15. Poco animato.

V.ni I.

Clar. II.

p

p

mp

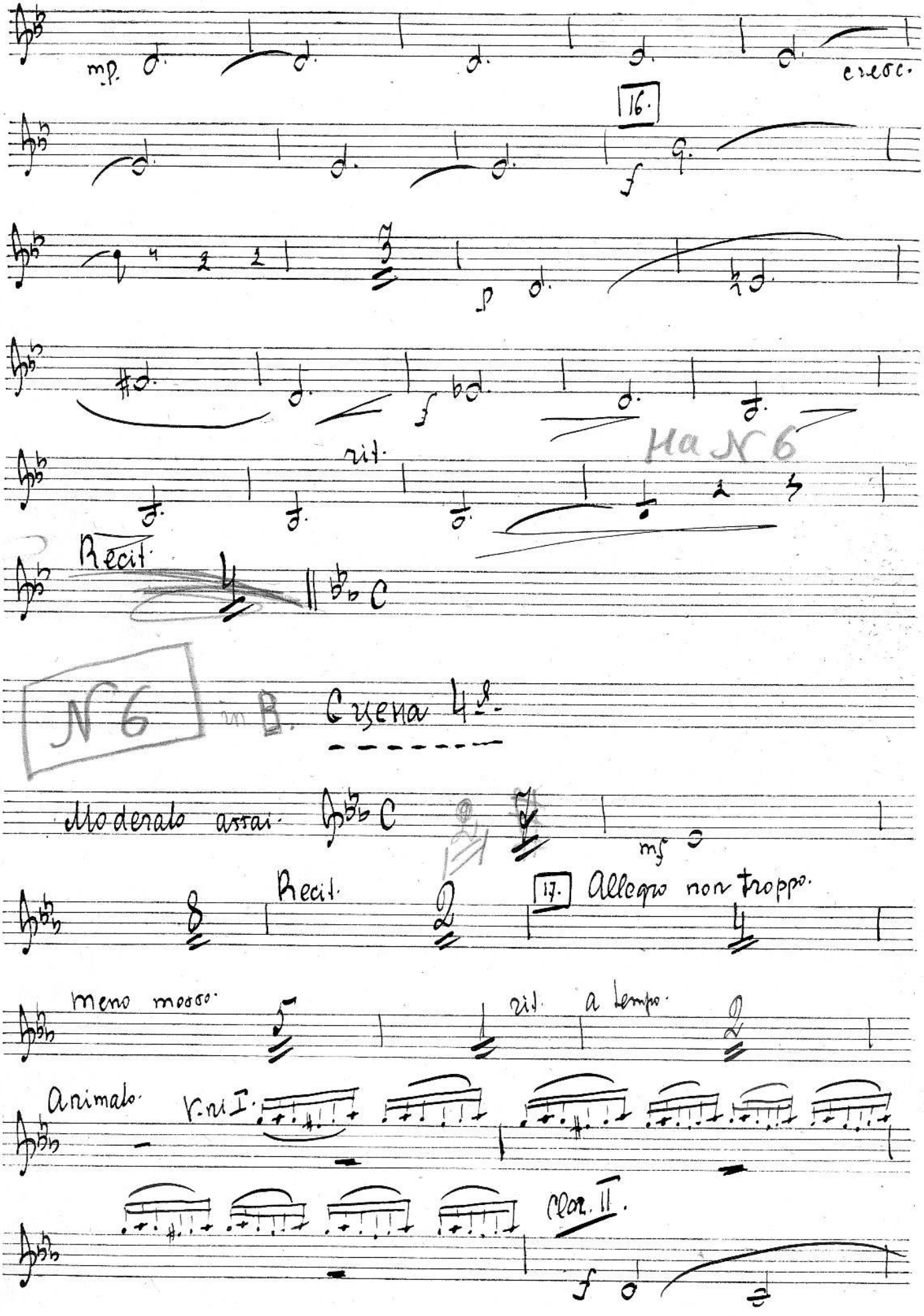
mp.
cresc.
16.
f
p
f
rit.
На N 6
Recit.
N 6
in B.
Сцена 4я.
Moderato assai.
mf
Recit.
17. Allegro non troppo.
meno mosso.
rit.
a tempo.
Animato.
V.ni I.
Clar. II.
f

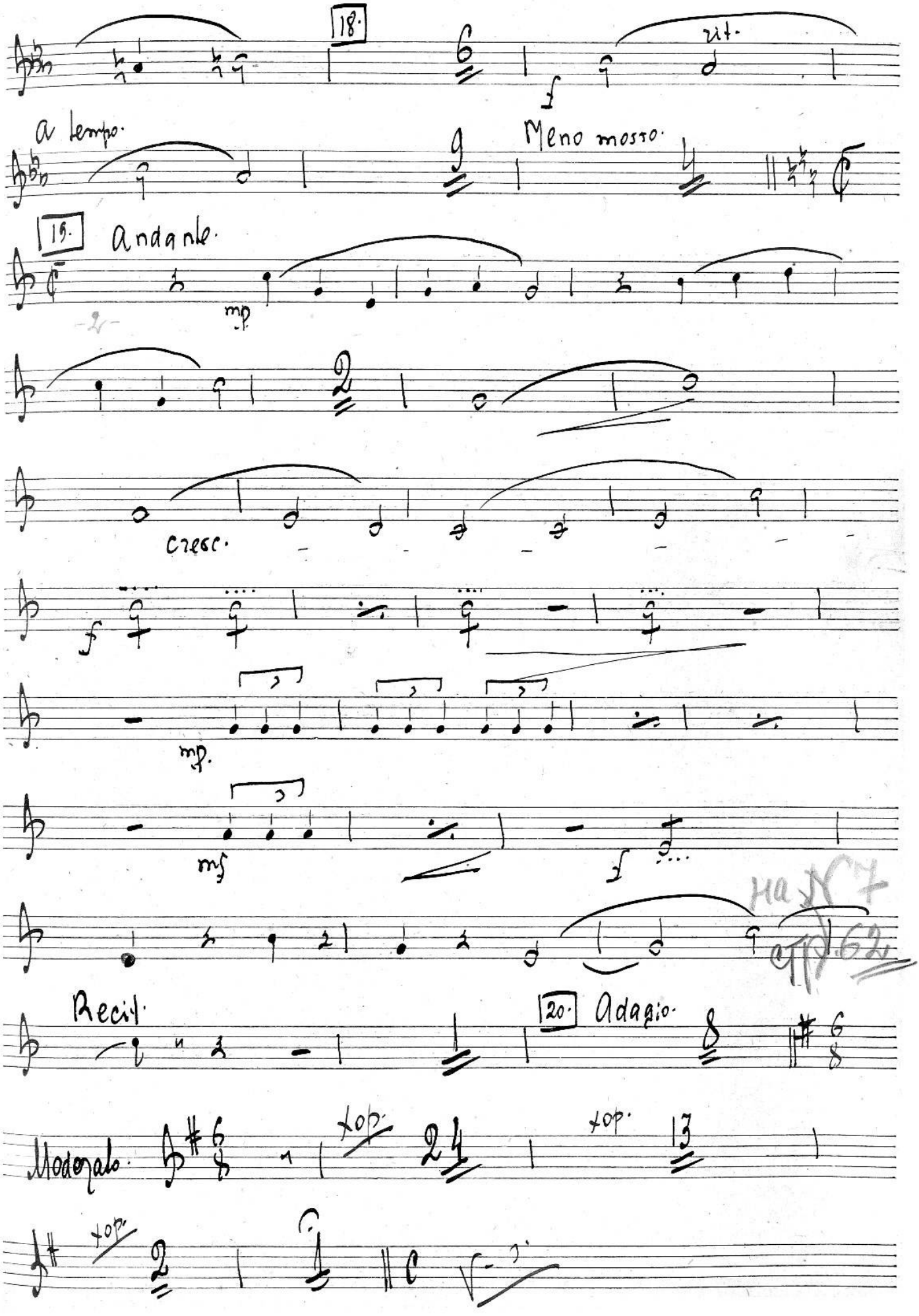
18.
rit.
a tempo.
Meno mosso.
19. Andante.
mp
cresc.
mp.
mf
Recit.
20. Adagio.
Moderato.
top.
top.
top.

21. Con moto.

Recit.

V.ni I.

Clar. II.

mf

f

f

f

22.

f

f

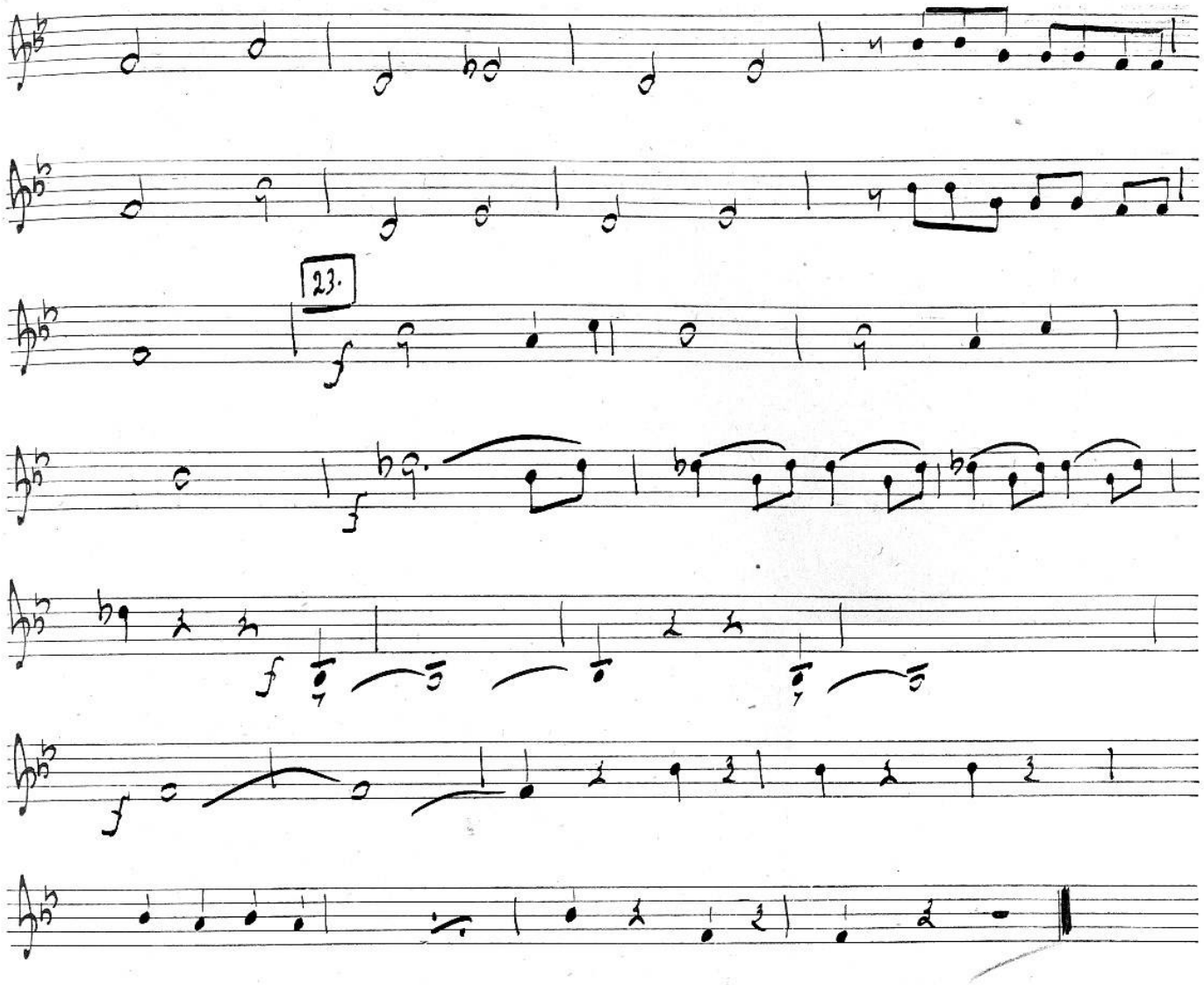

Decembre IIIe.

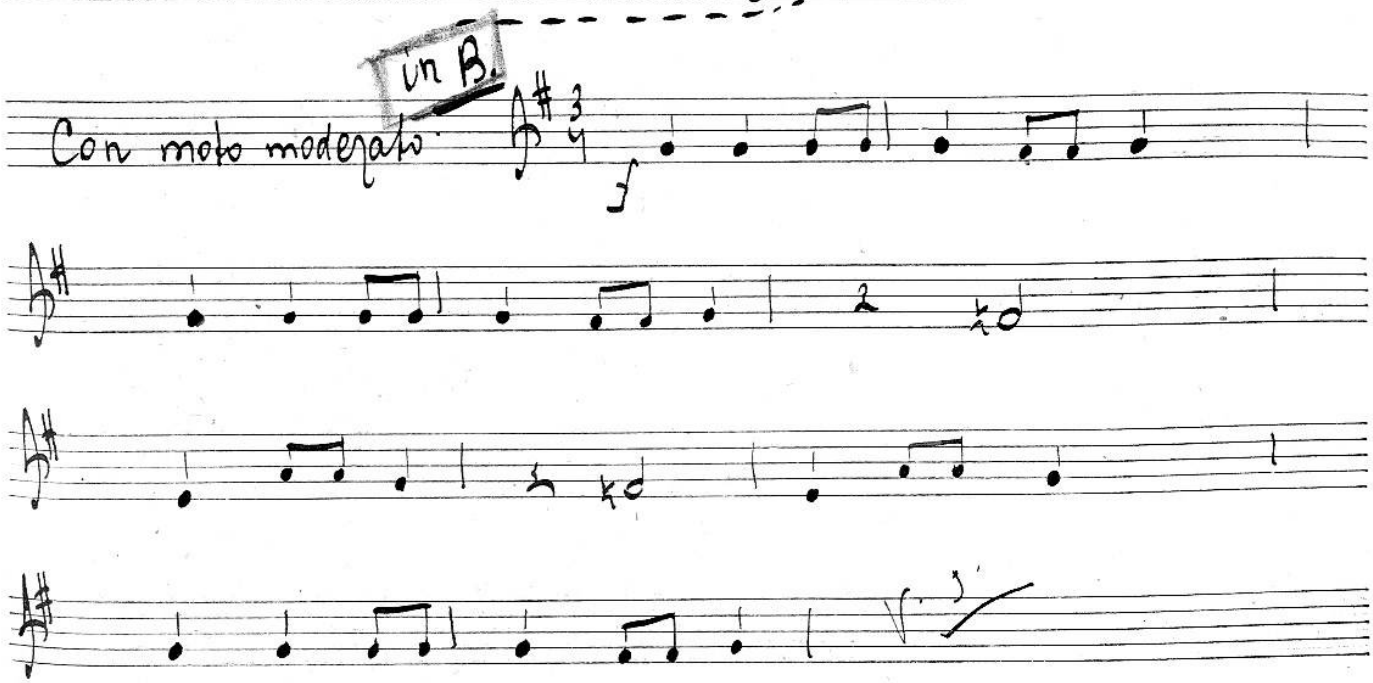

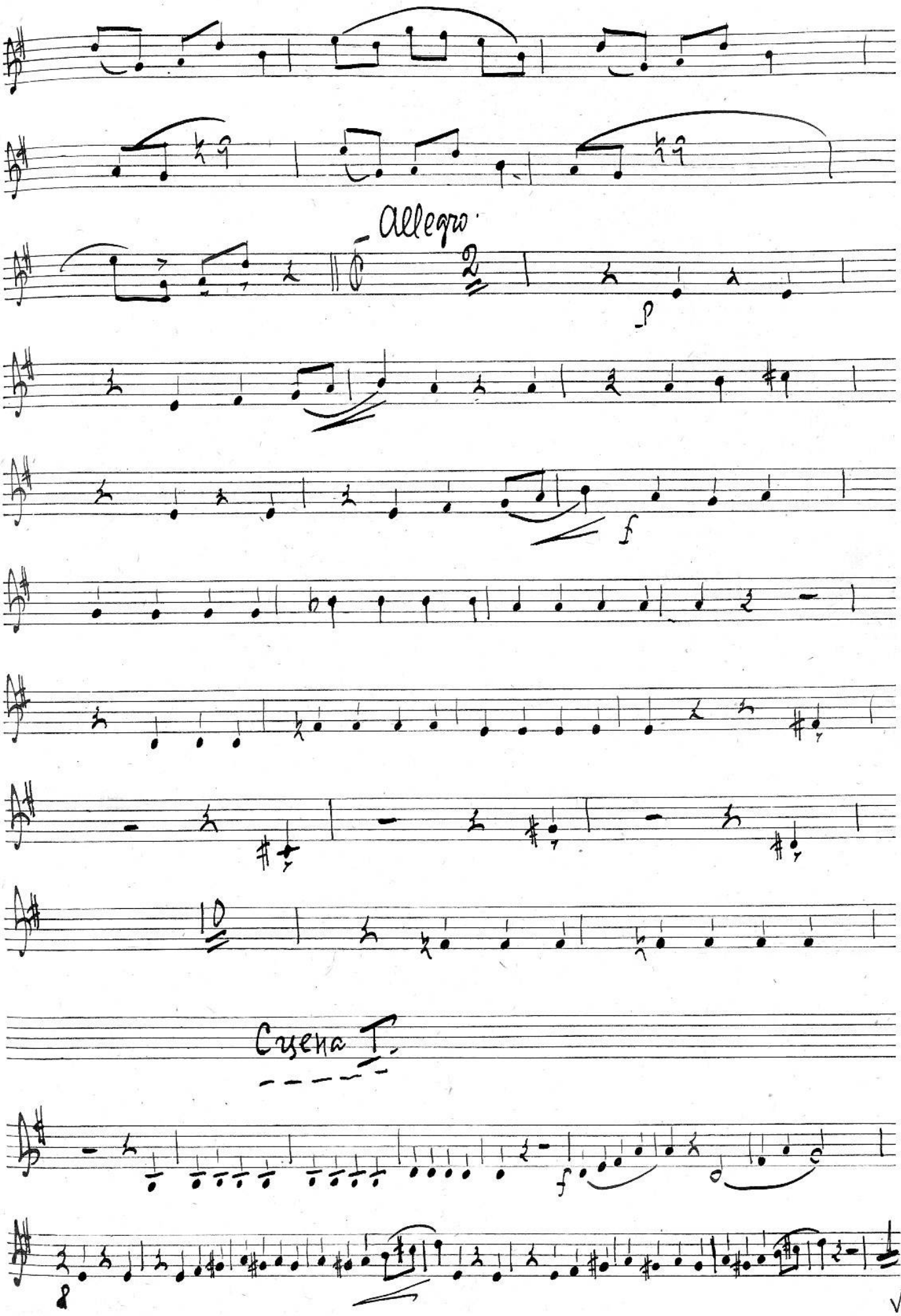
Allegro.
p
f
Сцена I.

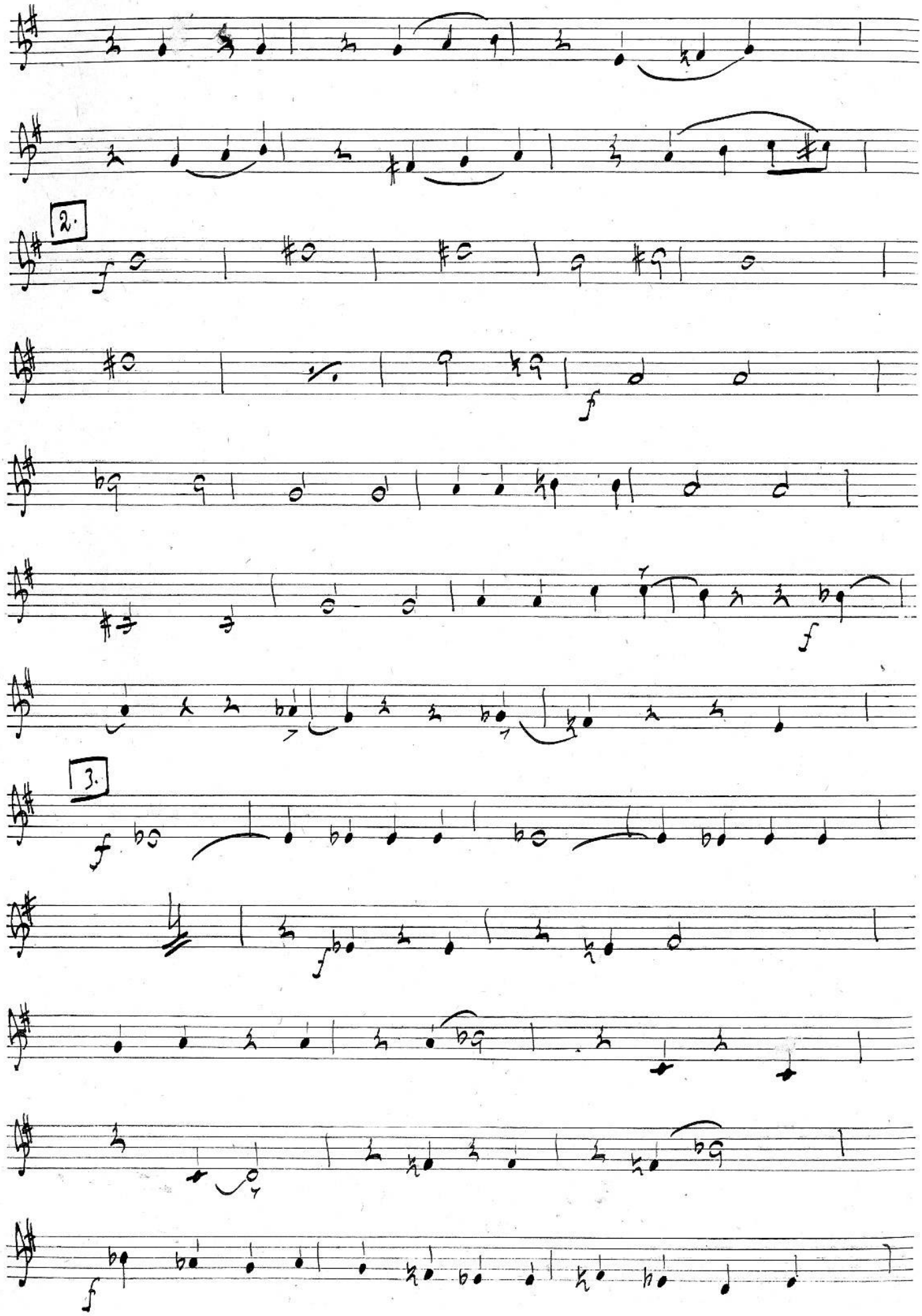
2.
3.

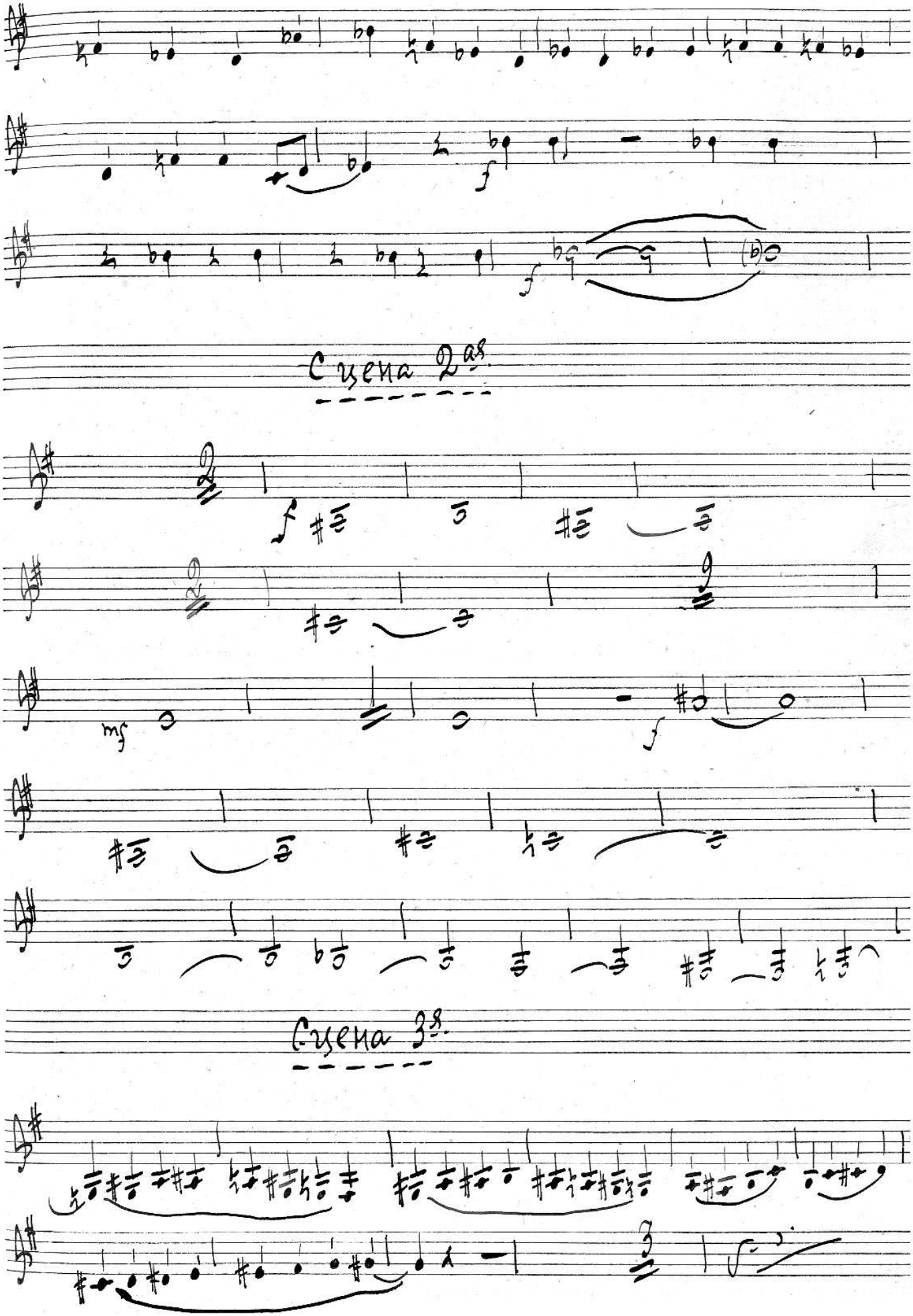
Сцена 2ая.
Сцена 3я.

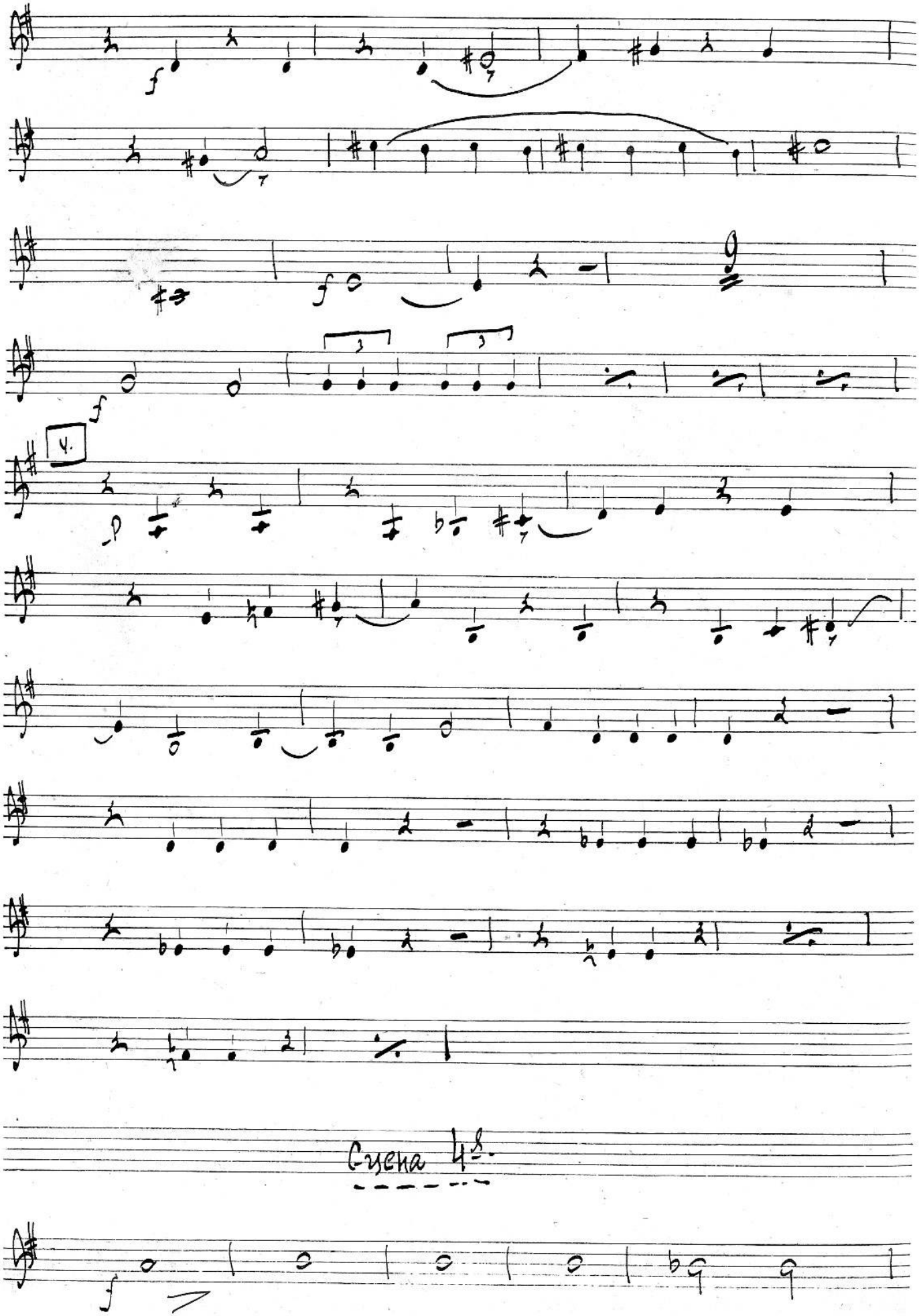
4.
Сцена 4-я.

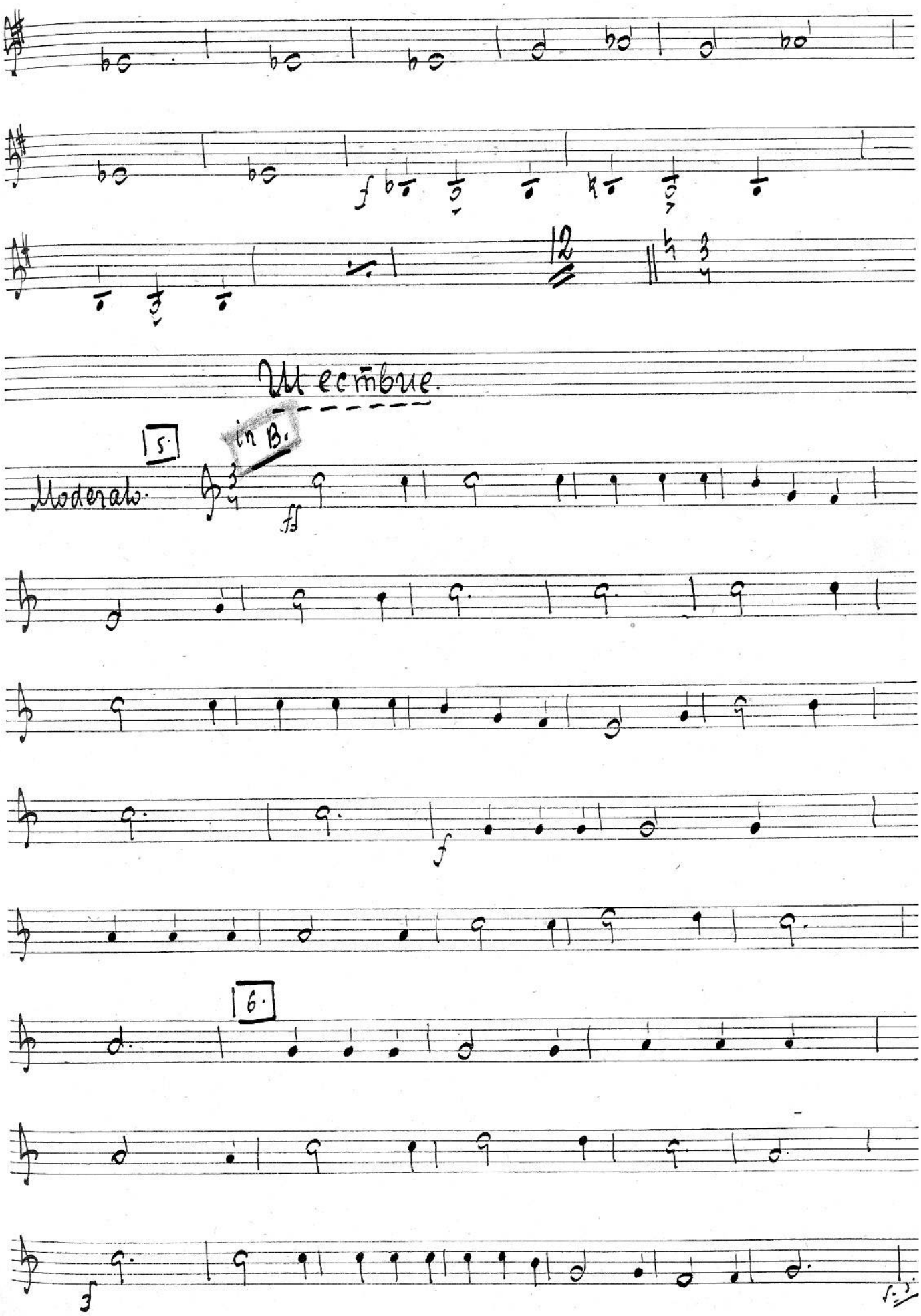
Mecmbre.
5.
in B.
Moderato.
6.

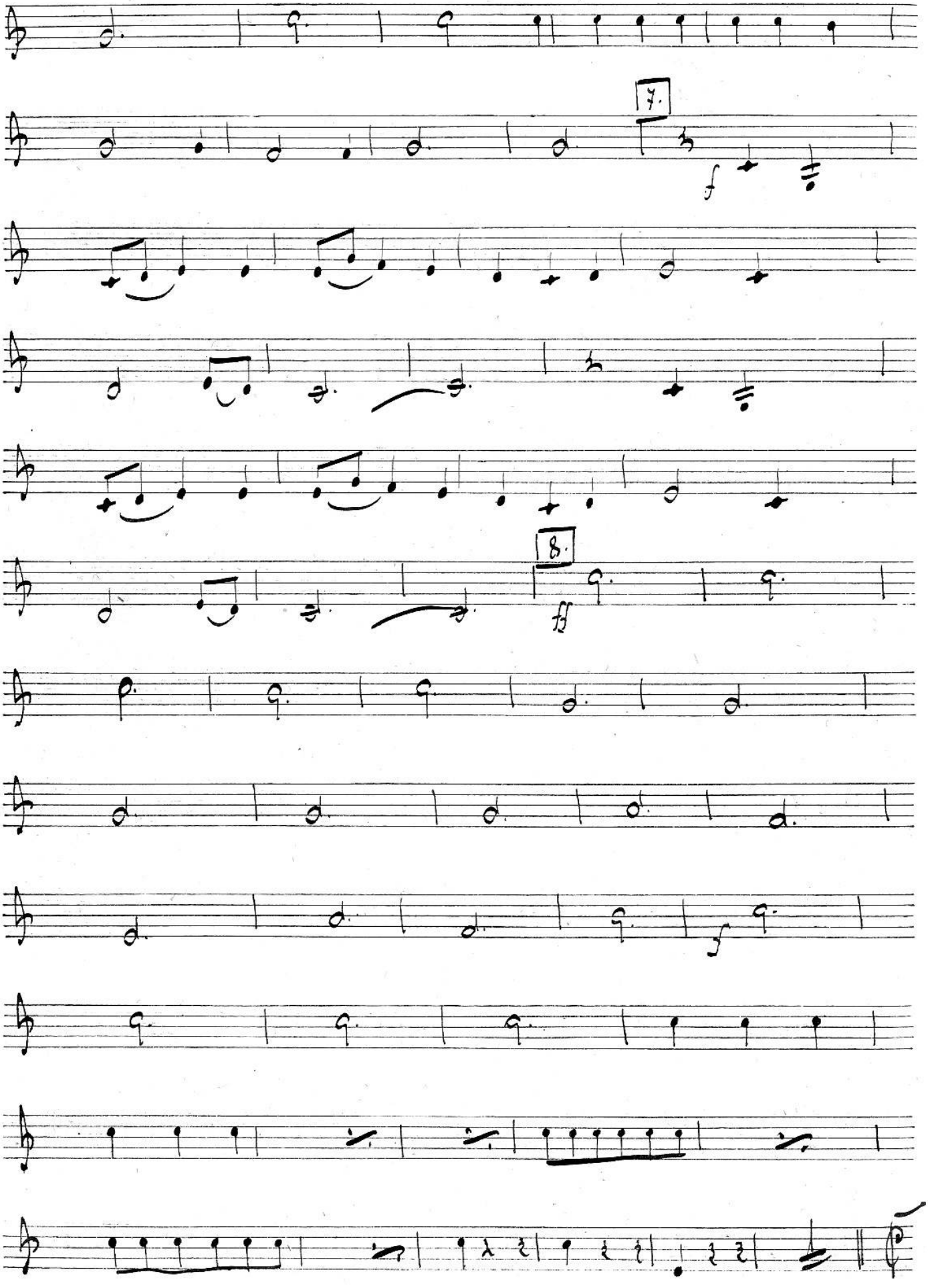
7.
f
8.
ff
f

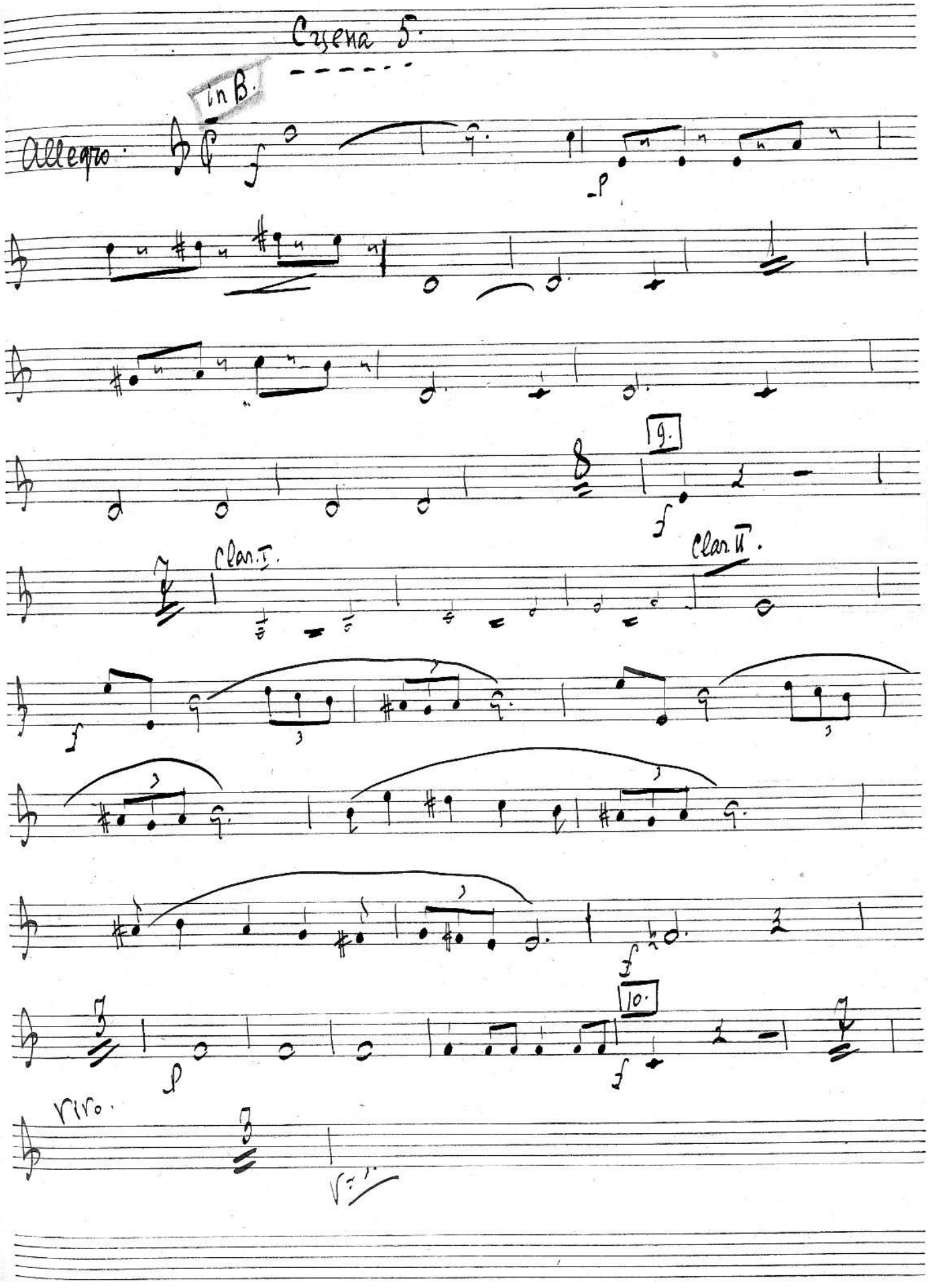
Сцена 5.
in B.
Allegro.
9.
Clar. I.
Clar. II.
10.
Vivo.

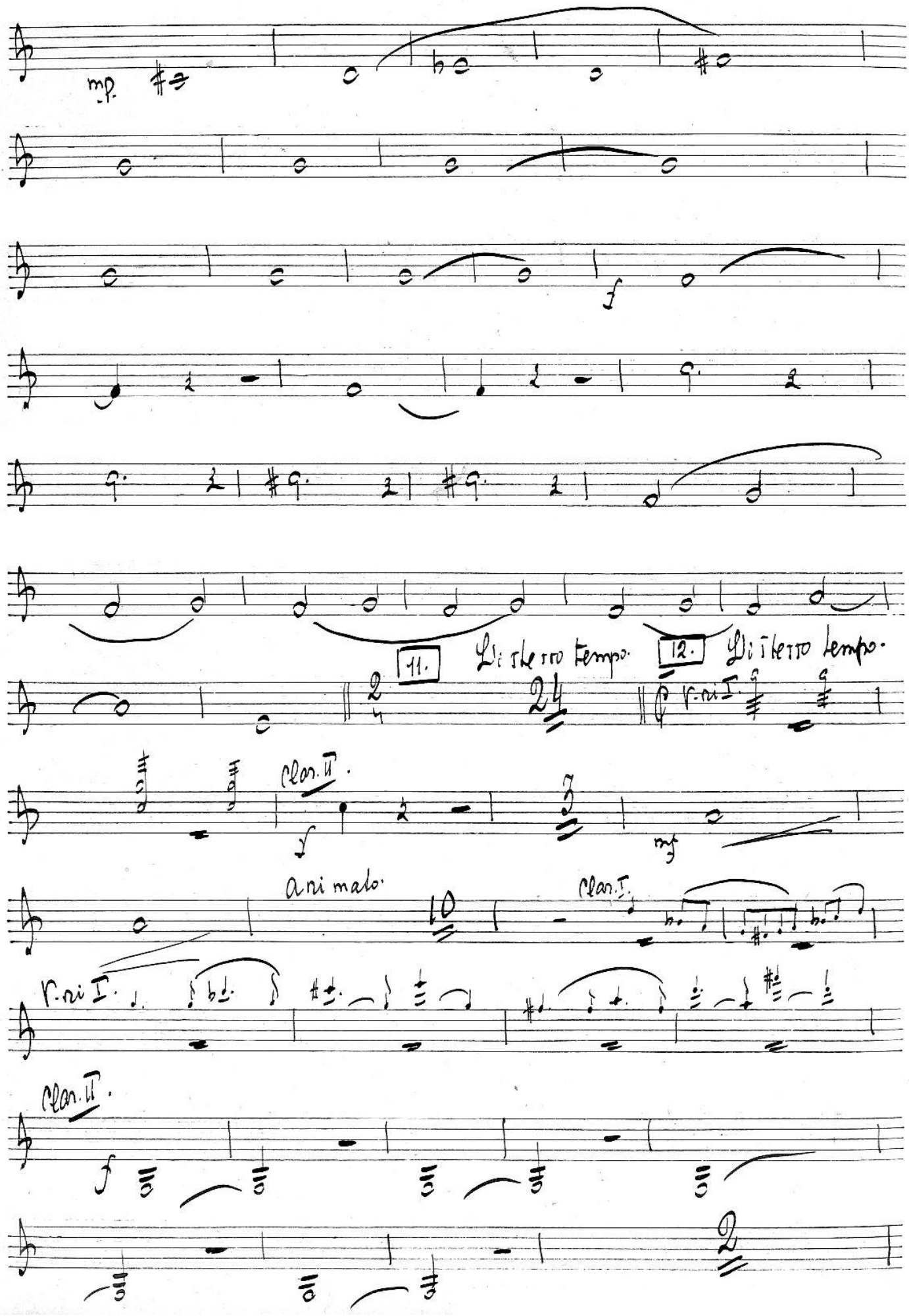
mp.
f
11.
Di stesso tempo.
12.
Di stesso tempo.
V. ri I.
Clar. II.
f
mf
animato.
Clar. I.
V. ri I.
Clar. II.
f

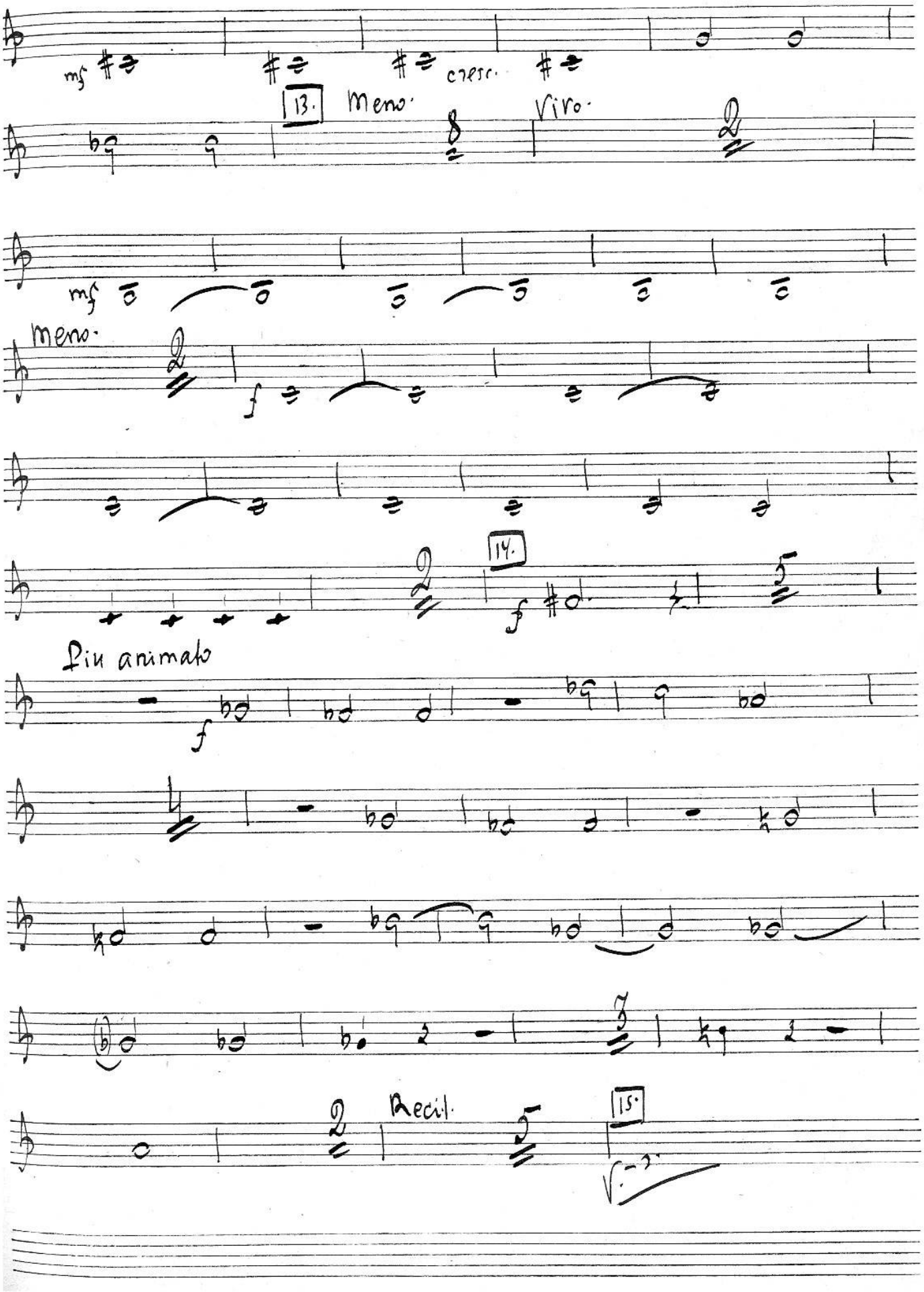
mf
cresc.
13.
meno.
Vivo.
mf
meno.
f
14.
f
Più animato
Recit.
15.

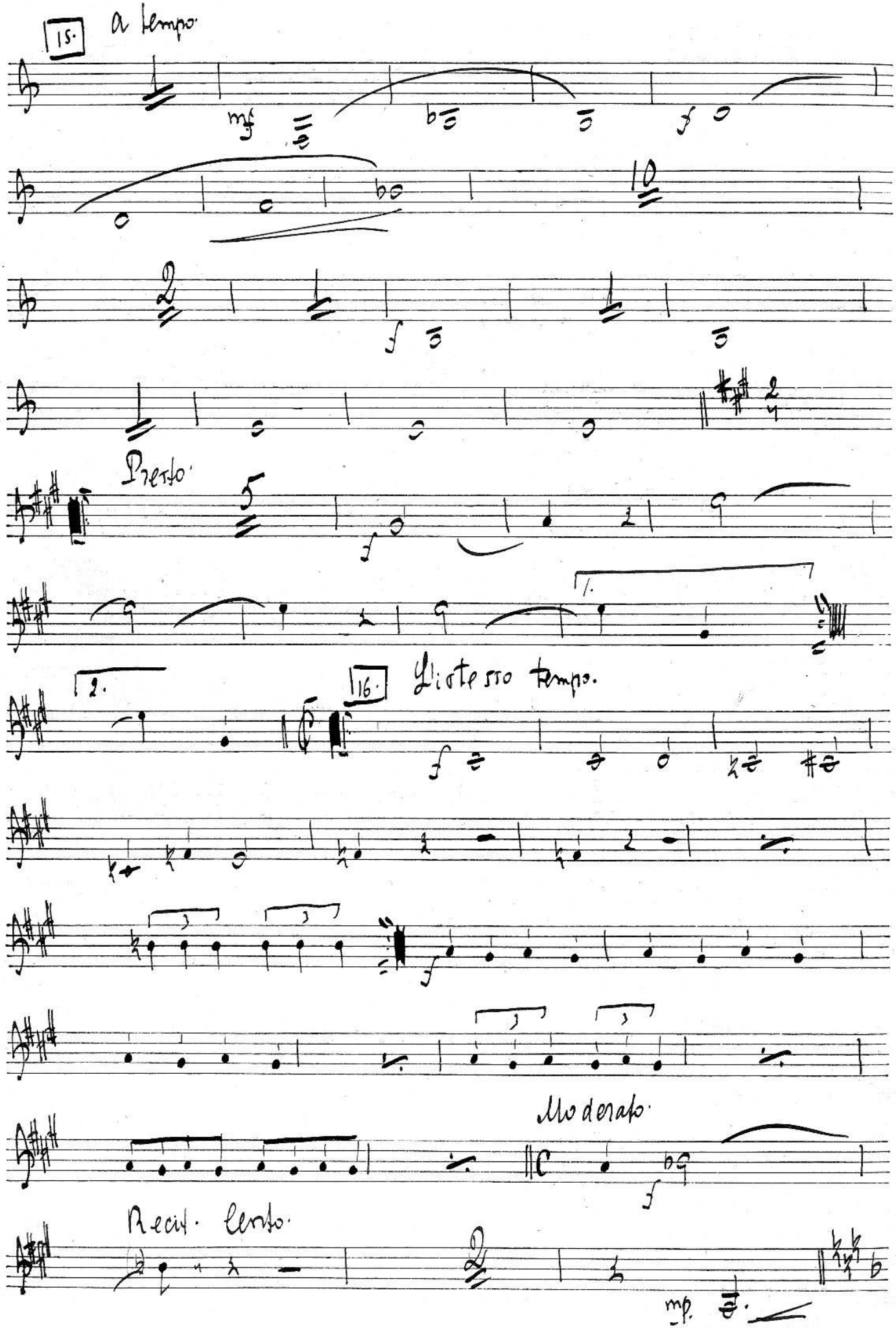
15.
a tempo
mf
f
10
2
f
Presto
5
f
1.
2.
16.
L'istesso tempo.
f
f
Moderato
f
Recit. lento
mp

Scena 6as.

Andante. 4 Lento. 5

Con moto. 12 Fag. I. – solo.

V. ni I. 4 Fag. I.

Clar. II. 17. Andante. 4

Lento. 5 Con moto. 12 Fag. I.

Scena 7as.

Moderato assai. mp.

L'istesso tempo. 8 18. Con moto.

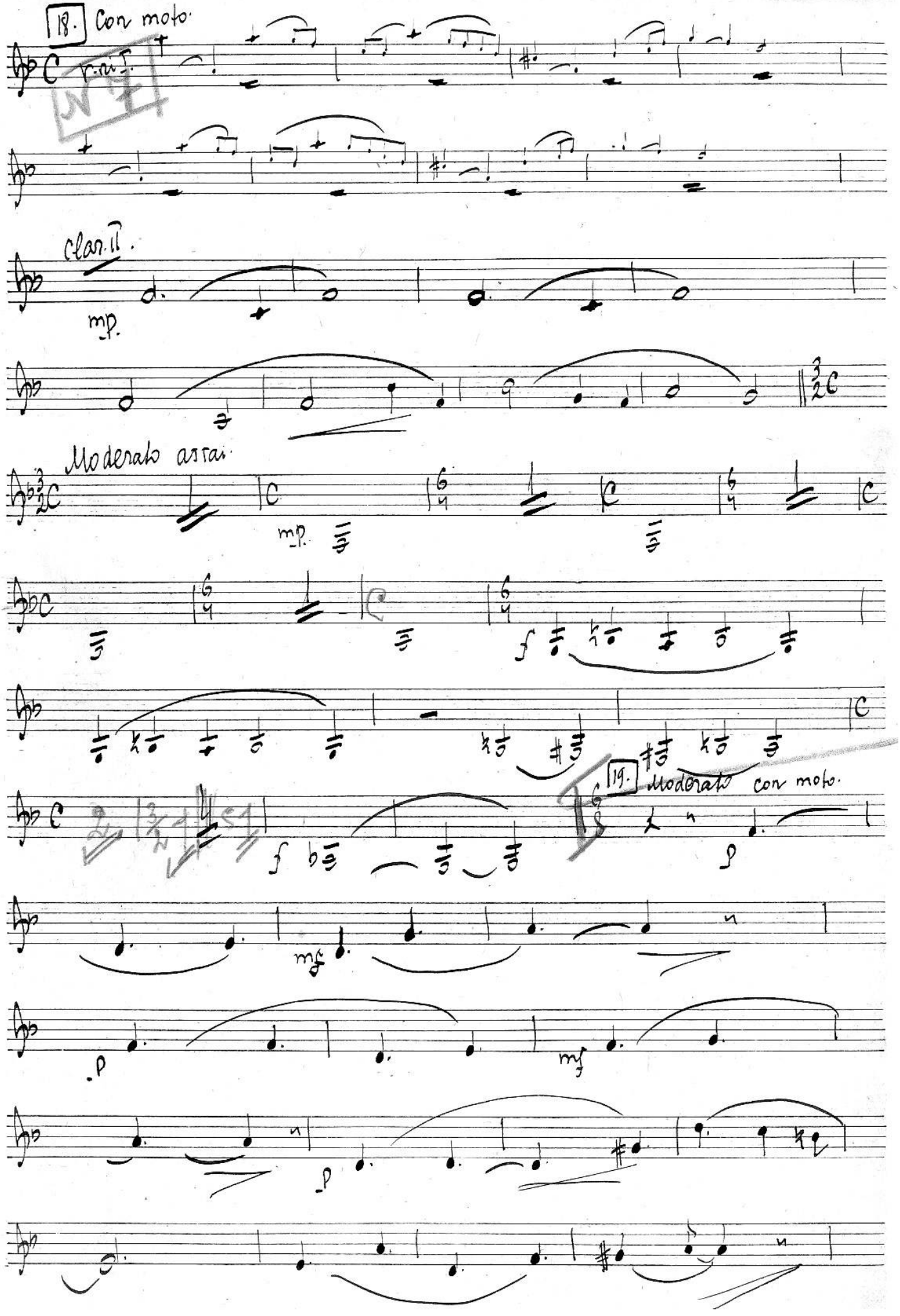
18. Con moto.
Clar. II.
mp.
Moderato assai.
mp.
f
19. Moderato con moto.
mf
p
mf
p

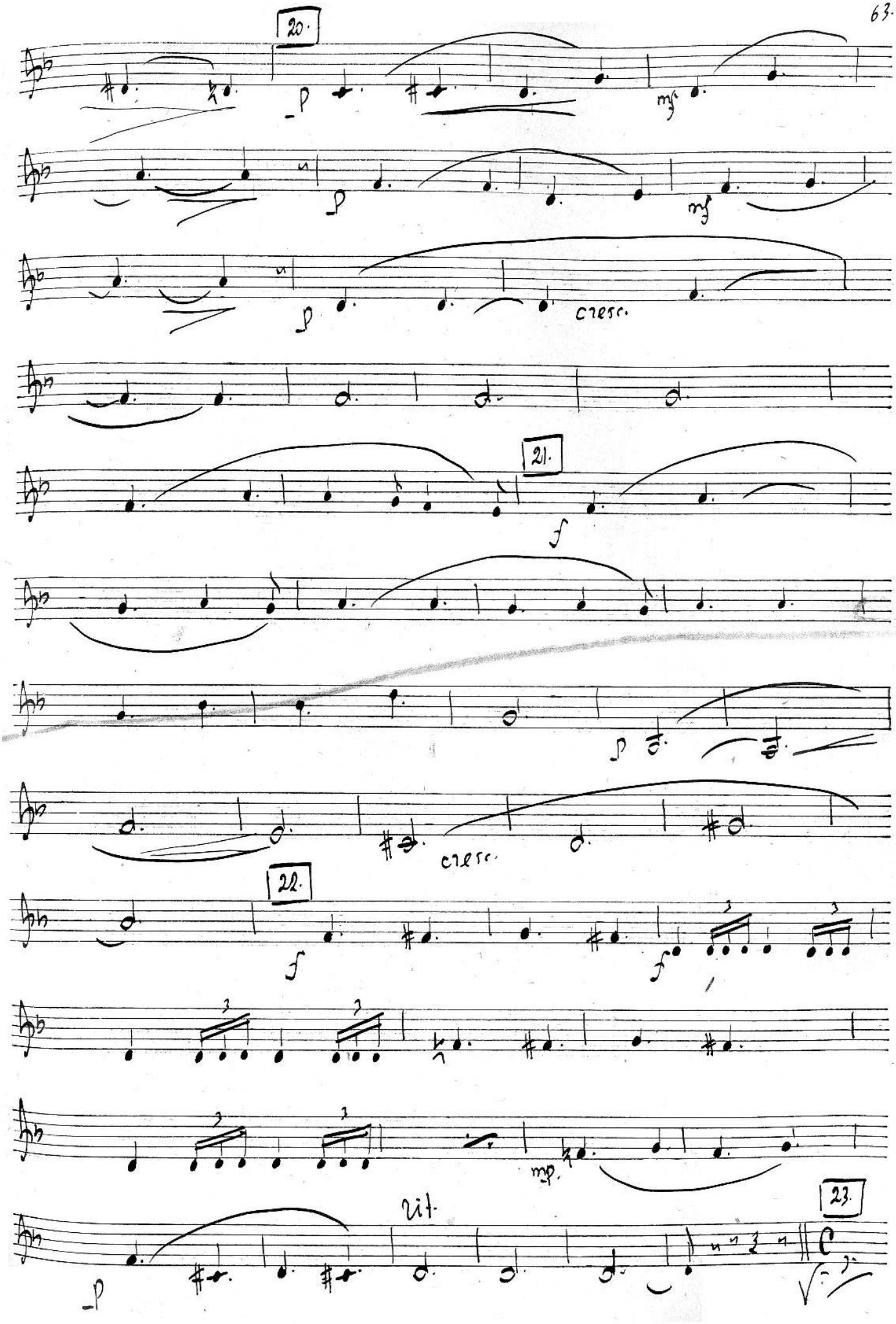
20.
p
mf
p
mf
p
cresc.
21.
f
p
cresc.
22.
f
f
mp.
rit.
23.

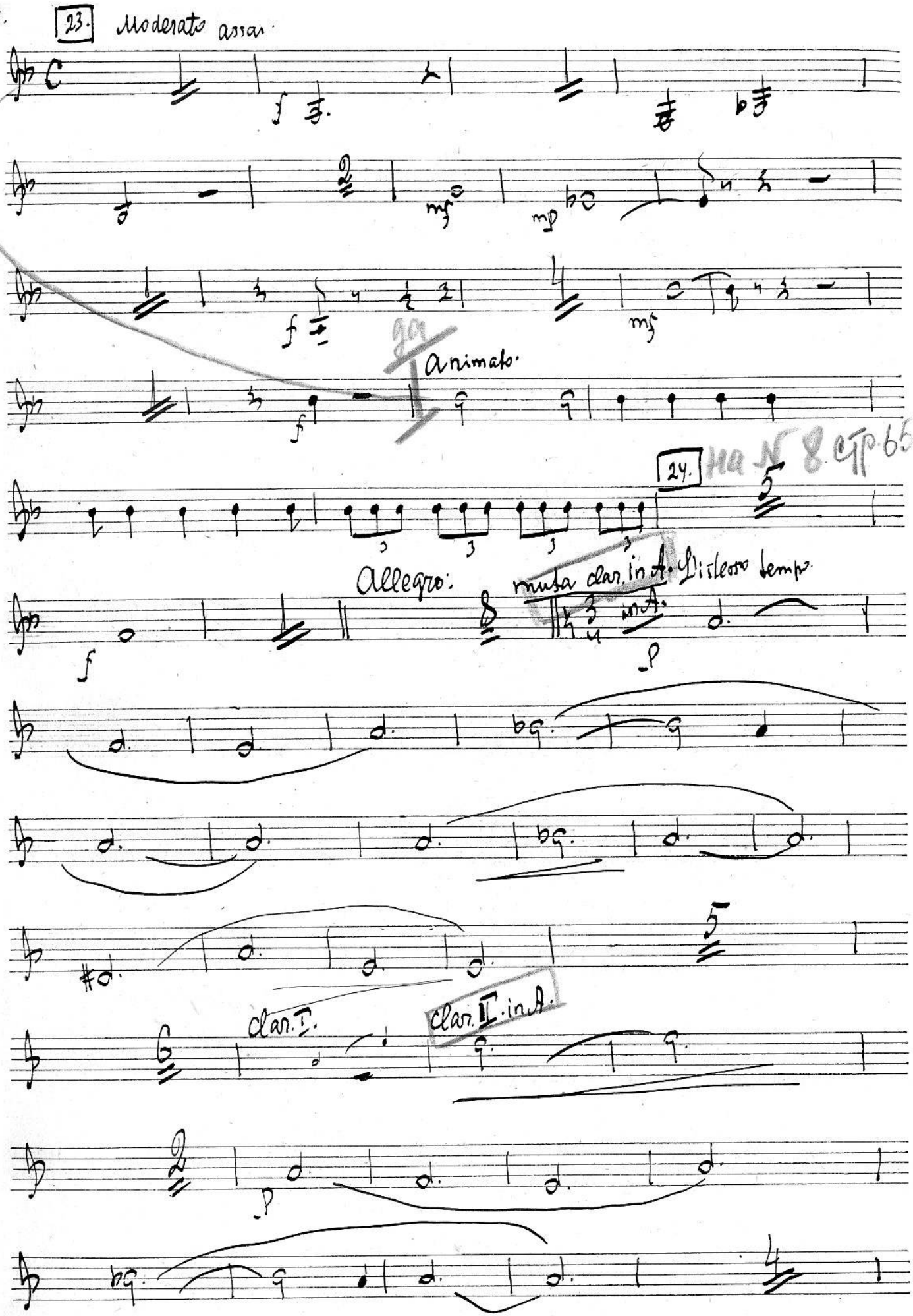
23.
Moderato assai.
Animato.
24.
Allegro.
muta clar. in A. Lo stesso temp.
clar. I.
clar. II. in A.

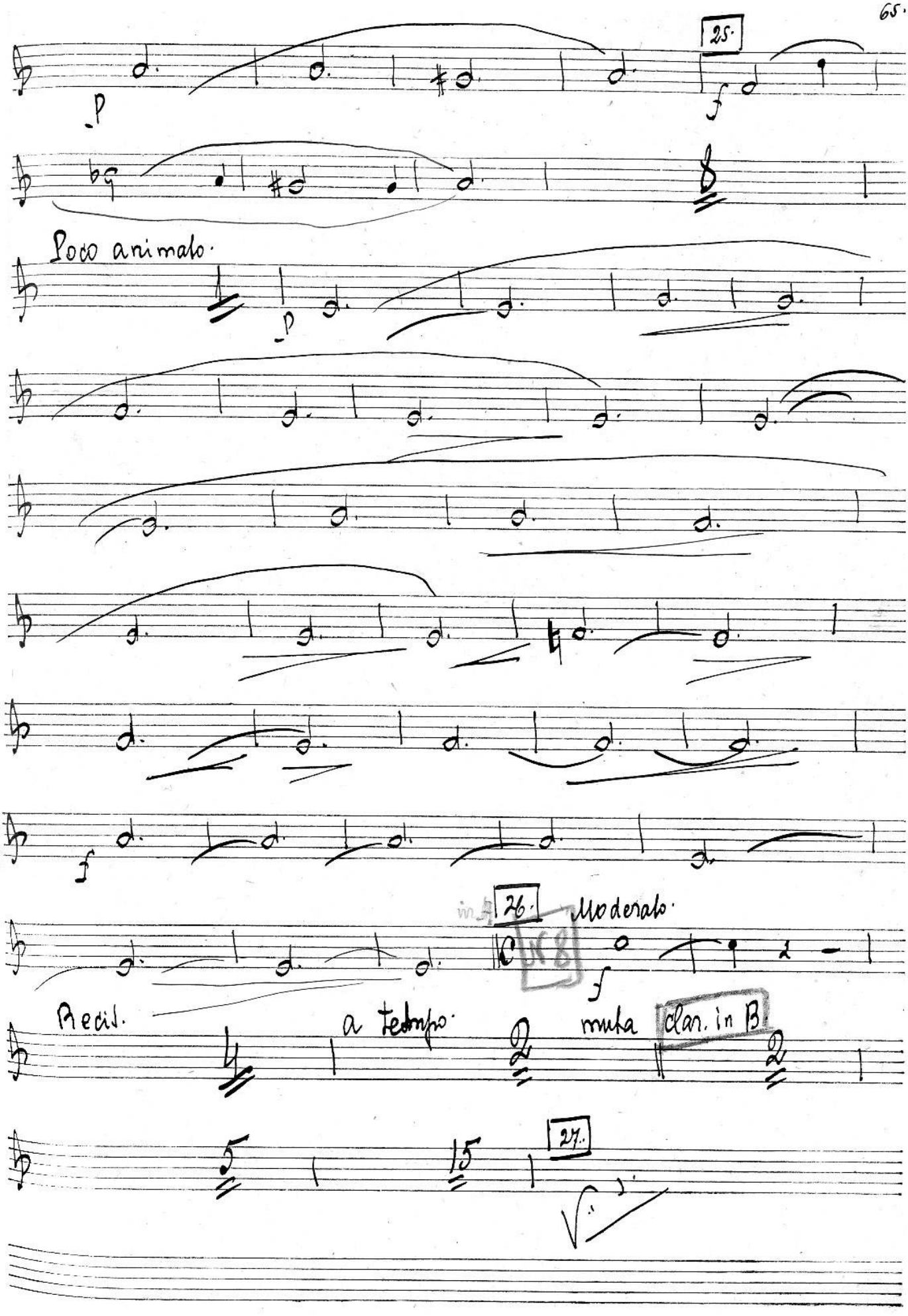
25.
p
f
Poco animato.
p
f
26.
Moderato.
f
Recit.
a tempo.
muta clar. in B.
27.

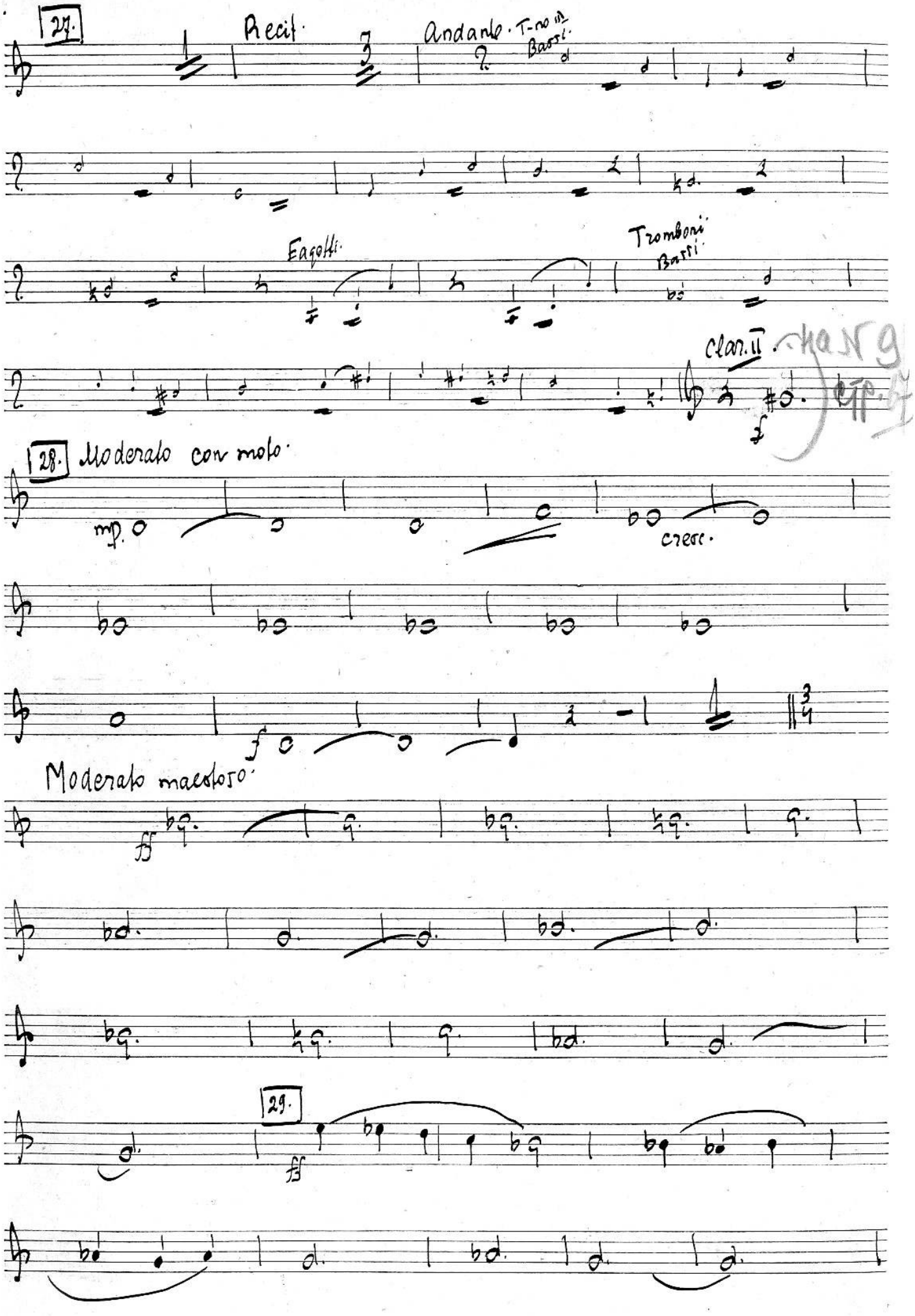
27.
Recit.
Andante. T-ni II. Bassi.
Fagotti.
Tromboni Bassi.
Clar. II.
28.
Moderato con moto.
mp.
cresc.
f
Moderato maestoso.
ff
29.
ff

30. Andante in B.

№ 9

Clar. I.

Clar. II.

mp.

31. Animato un poco.

p

cresc.

mf

p

cresc.

mf

mf

mf

mf

32.

на № 10 стр. 37.

cresc.

f

Andante.

f

Музыкальная библиотека
№ 126179
Всесоюзного
радиокомитета

E 119

Corno I in F. (Auf der Bühne).
(Bande).

А. Рубинштейн.

Купец Калашников.

Действие I^ое. ---- Tacet.

Действие 2ое ------ Tacet.

Действие 3^ье.

ПРОВЕРЕНО 1956 г.
Музыкальная Библиотека
№ 126179
Всесоюзного Радиокомитета

Сцены I, 2, 3 -------- Tacet.

Сцена 4^я.

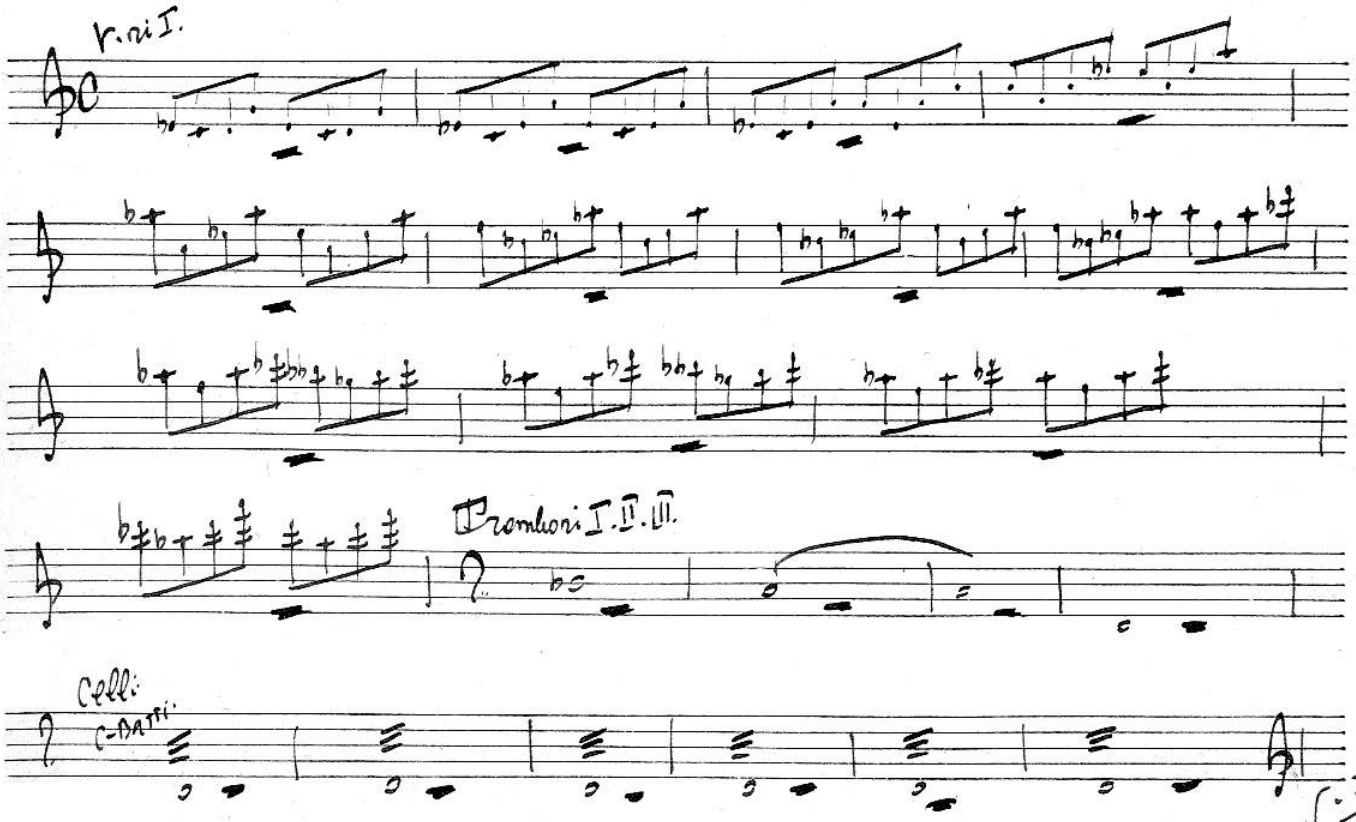

Tromba I in B.

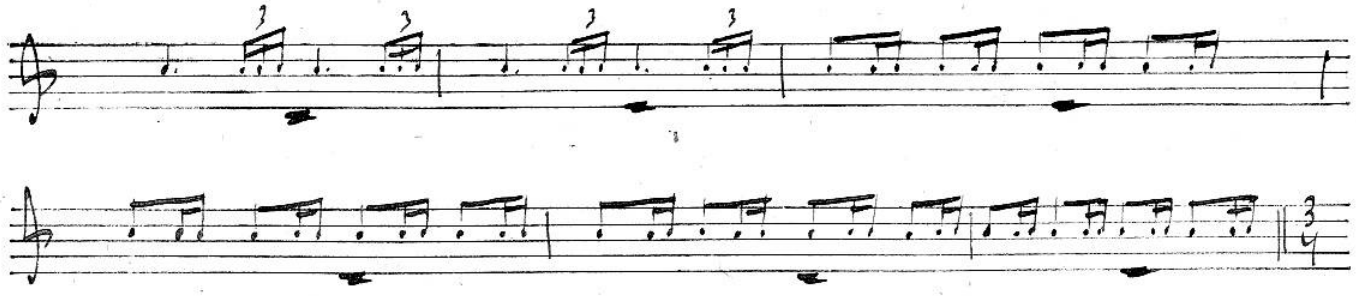

Шествие.

5. Corno I. in F. (auf der Bühne).

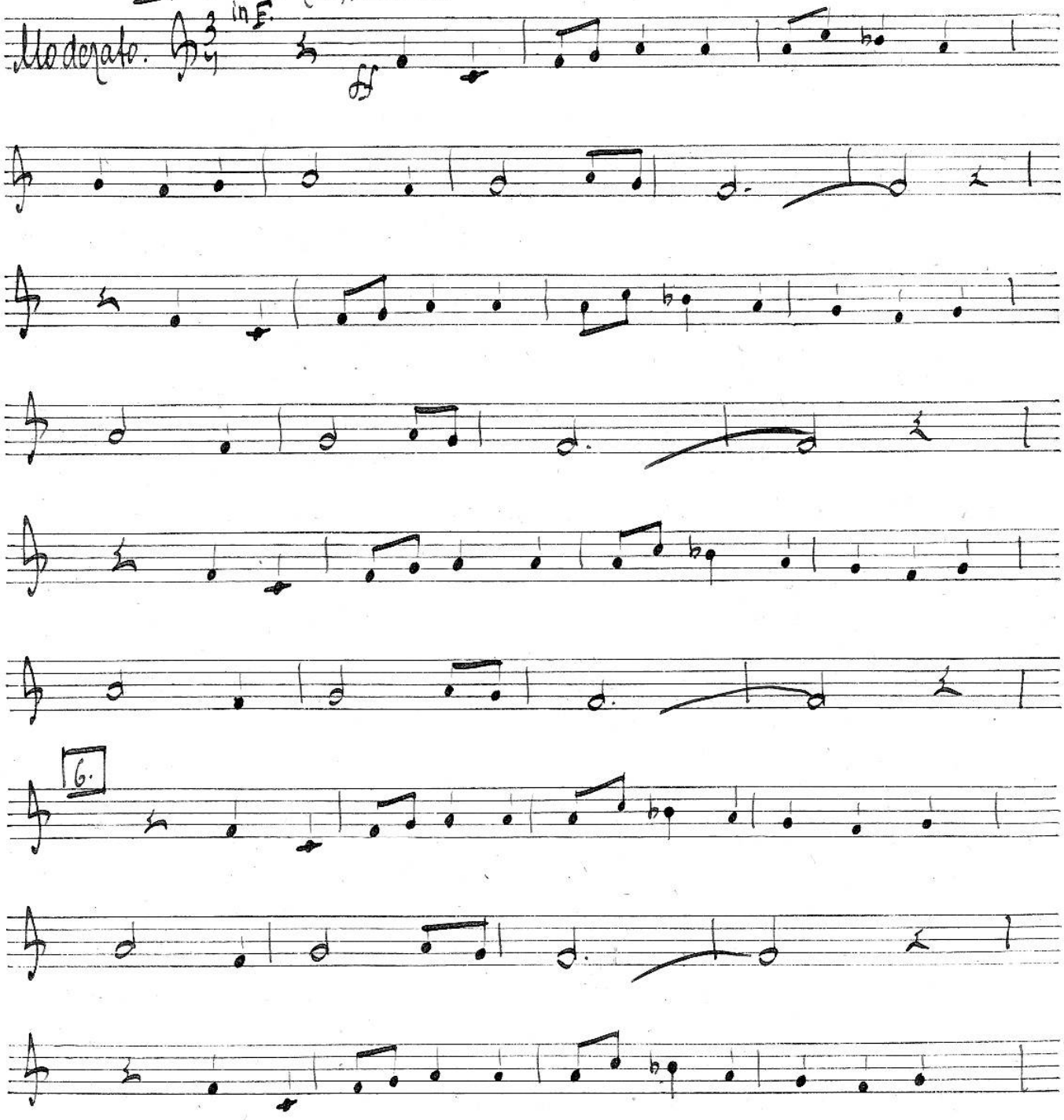

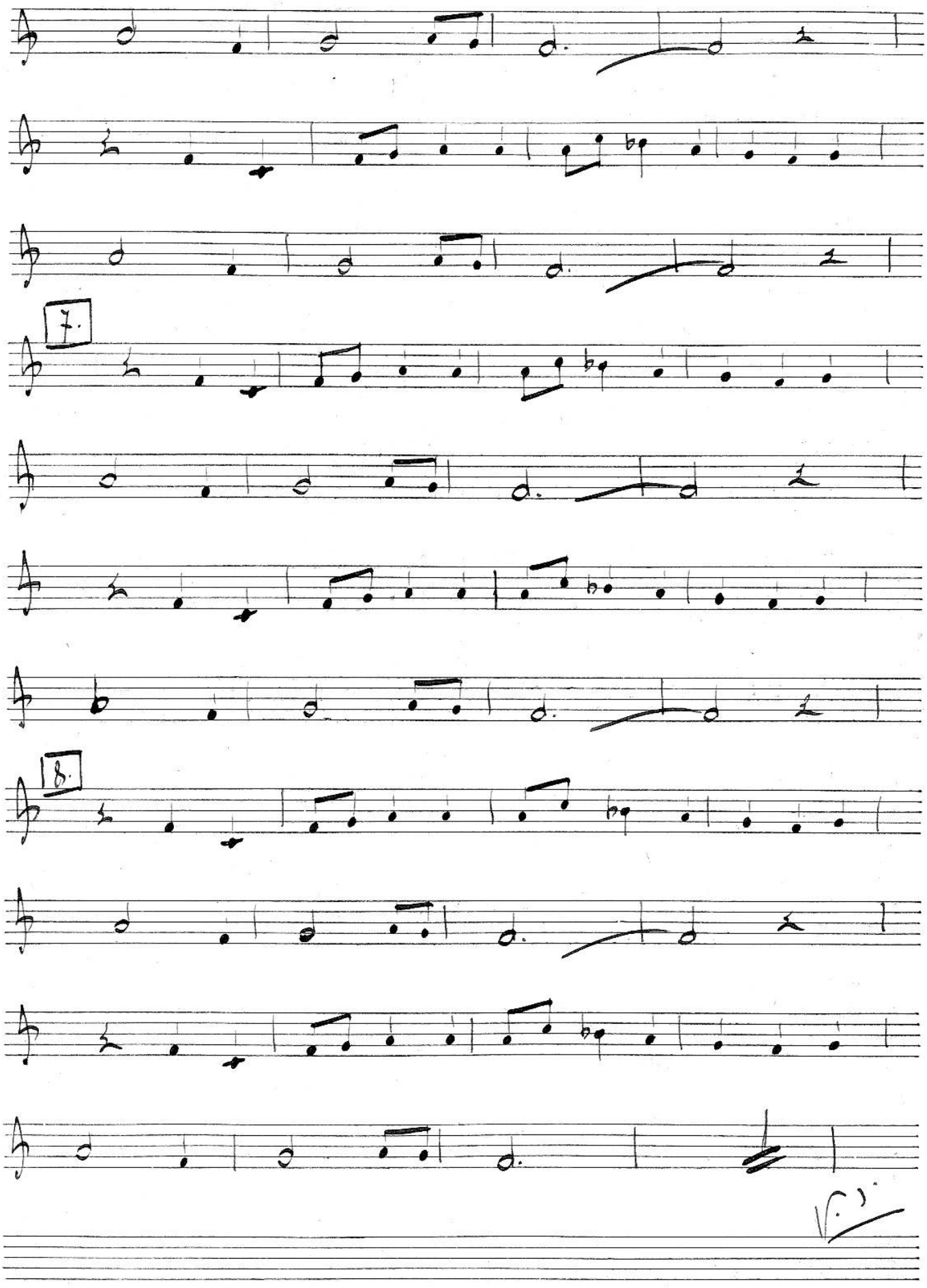
7.
8.

4.
con. F.

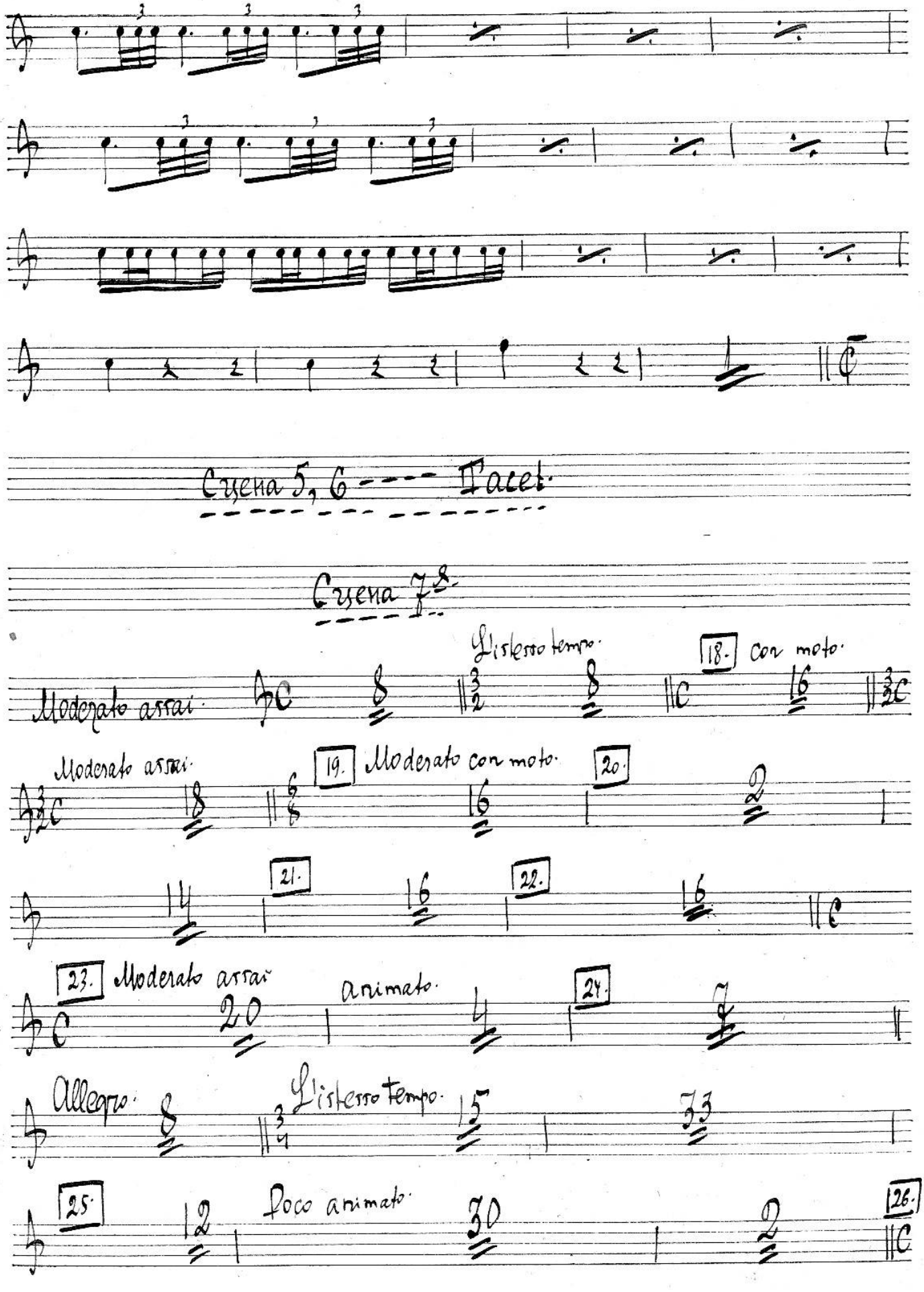
Scena 5, 6 --- Tacet.
Scena 7.8.
Moderato assai.
L'istesso tempo.
18. con moto.
Moderato assai.
19. Moderato con moto.
20.
21.
22.
23. Moderato assai
animato.
24.
Allegro.
L'istesso tempo.
25.
Poco animato.
26.

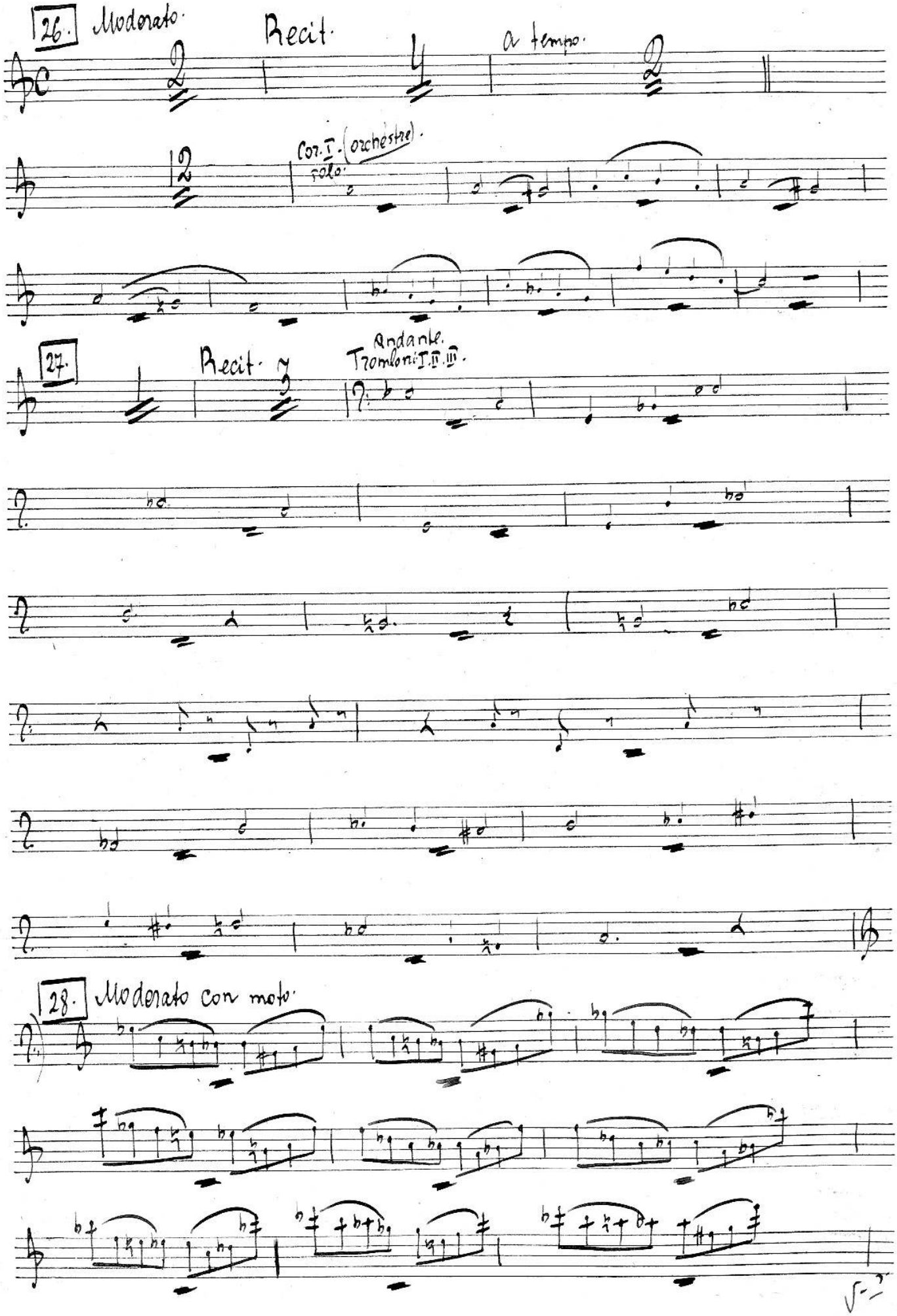
26.
Moderato.
Recit.
a tempo.
Cor. I. (orchestre)
solo.
27.
Recit.
Andante.
Tromboni I. II. III.
28.
Moderato con moto.

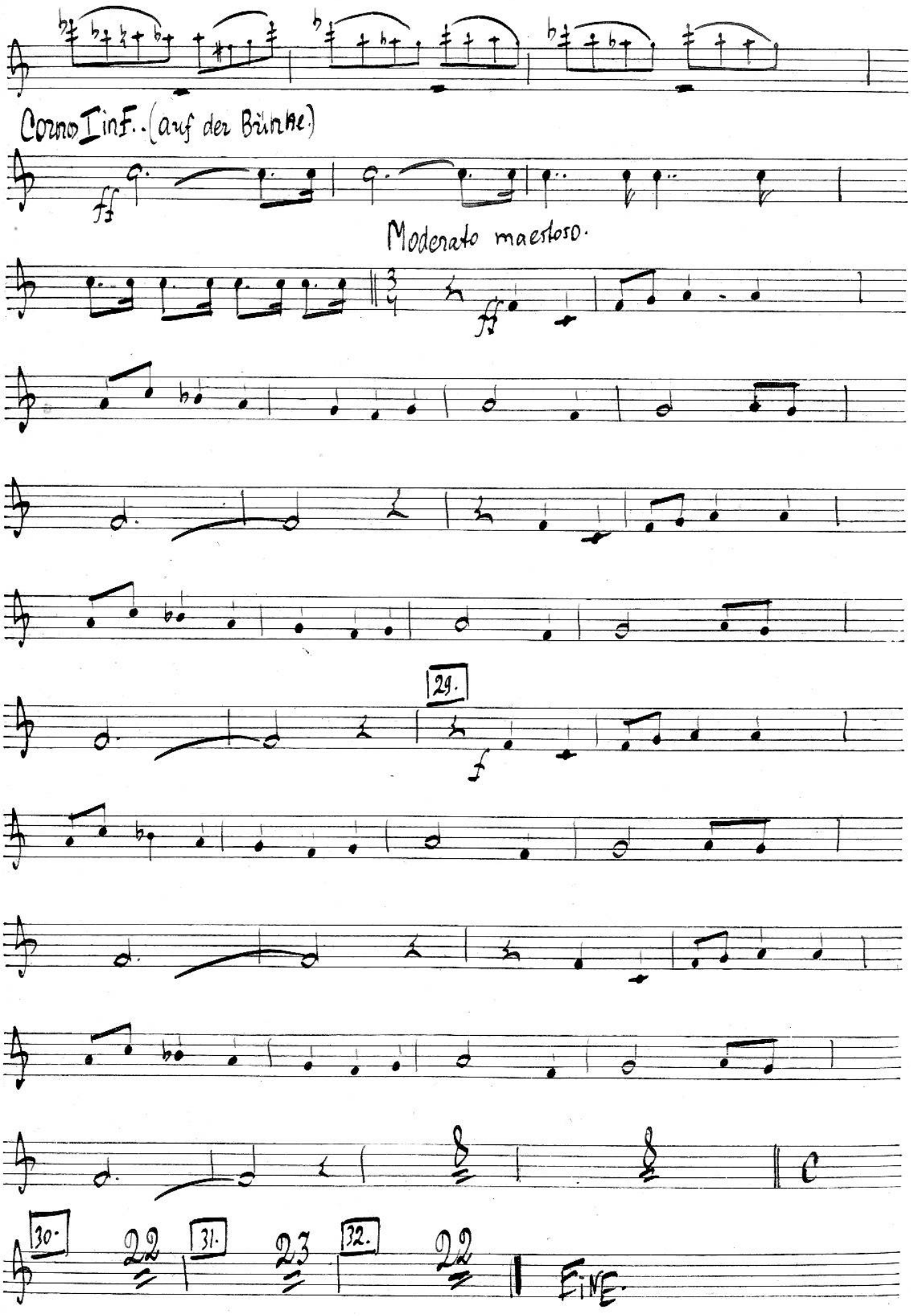
Corno I in F. (auf der Bühne)
ff
Moderato maestoso.
ff
29.
f
30.
22
31.
23
32.
22
C
FINE.

E 113

Corno I in F. (hinter der Scene)

(Bande)

А. Рубинштейн.

Купец Калашников.

Действие I^ое ---- Tacet.

Действие 2ое --- Tacet.

Действие 3^е.

Сцена I, 2, 3, ---------- Tacet

Сцена 4ая.

ПРОВЕРЕНО 1956 г.

Музыкальная Библиотека
№ 126179
Всесоюзного Радиокомитета

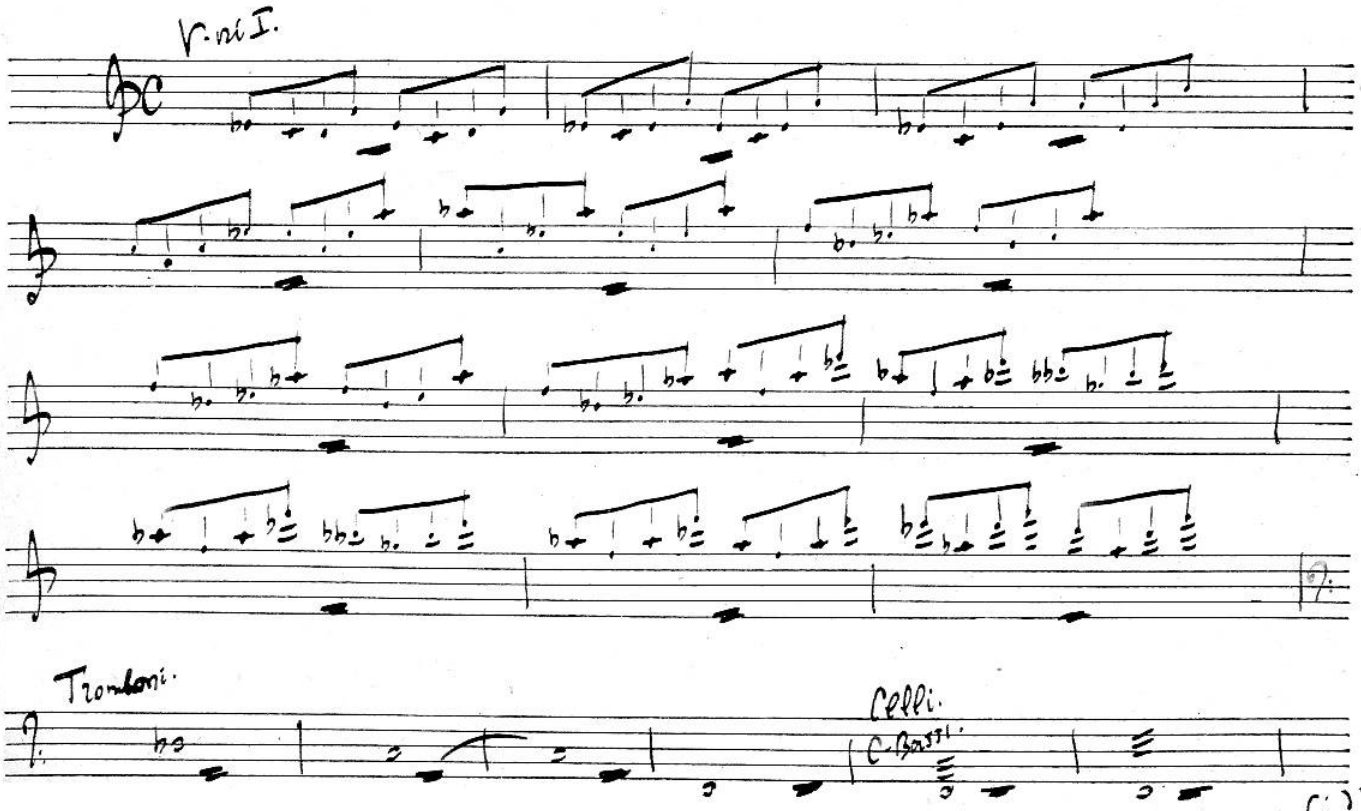

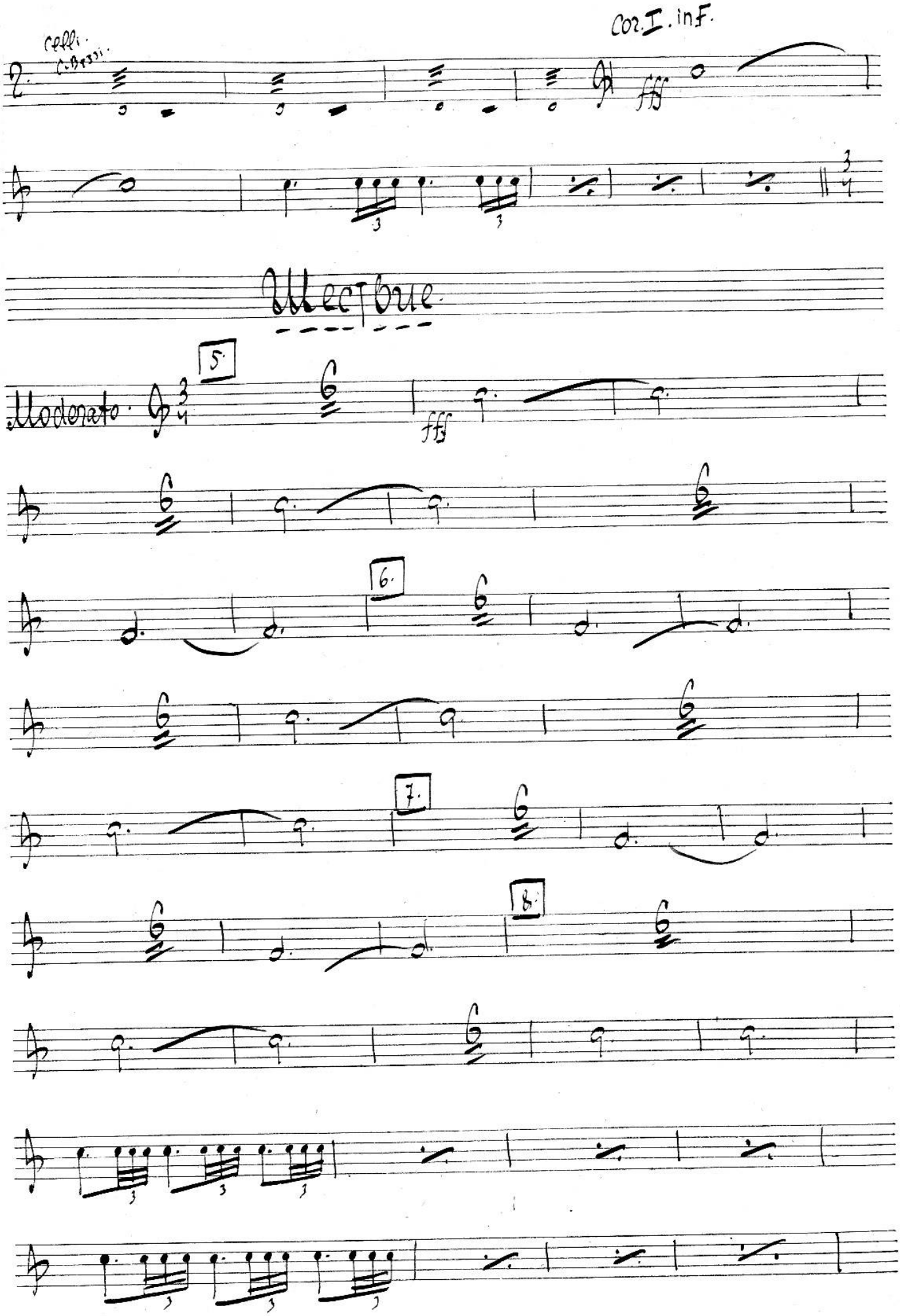
Cor. I. in F.
Celli.
C. Bassi.
fff
Шествие
Moderato
5.
fff
6.
7.
8.

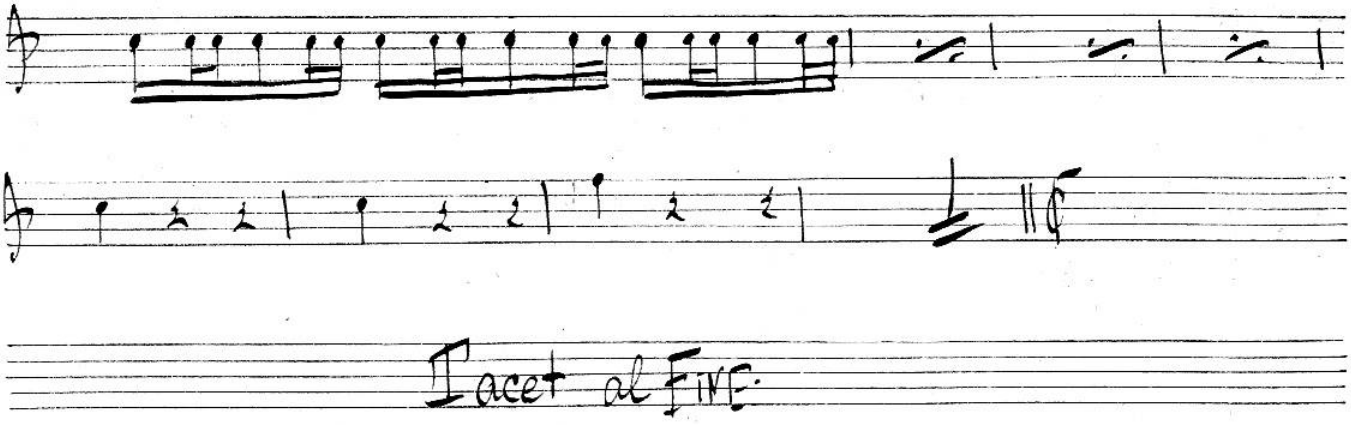
Tacet al Fine.

E119

Corno II in F. (auf der Bühne). (Bande).

А. Рубинштейн.

Купец Калашников.

Действие I-ое. --- Tacet.

Действие 2-ое. --- Tacet.

Действие 3-ое.

ПРОВЕРЕНО 1988
Музыкальная Библиотека
№ 126179
Всесоюзного Радиокомитета

Сцены I, 2, 3, ----- Tacet.

Сцена 4-я.

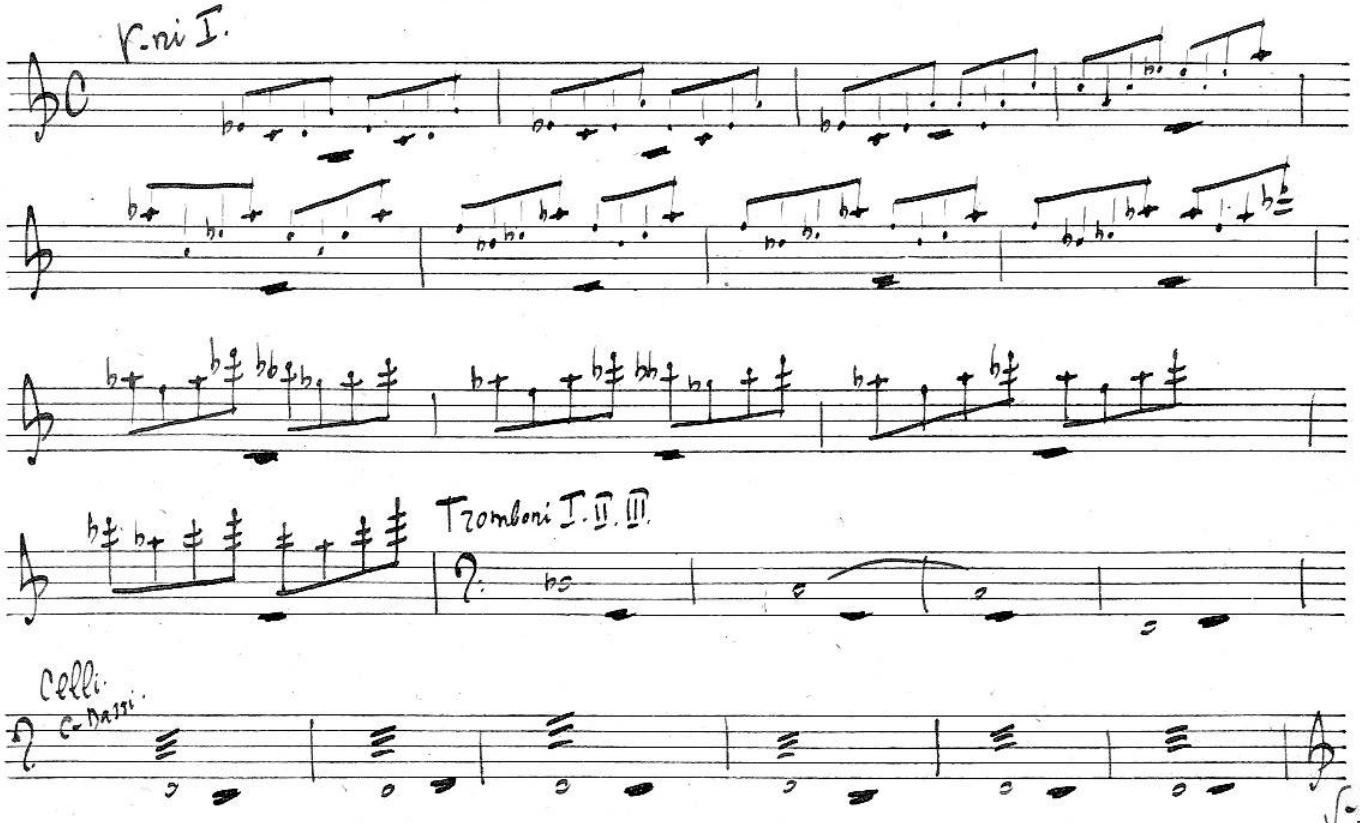

2.
Cor. II.

Tromba I.

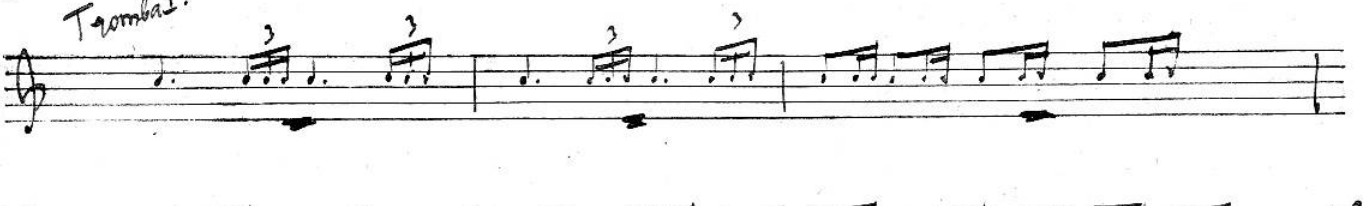

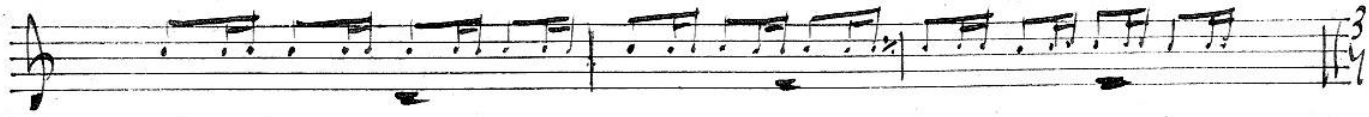

Allegro.

5.

Corno II in F. (auf der Bühne).

Moderato.

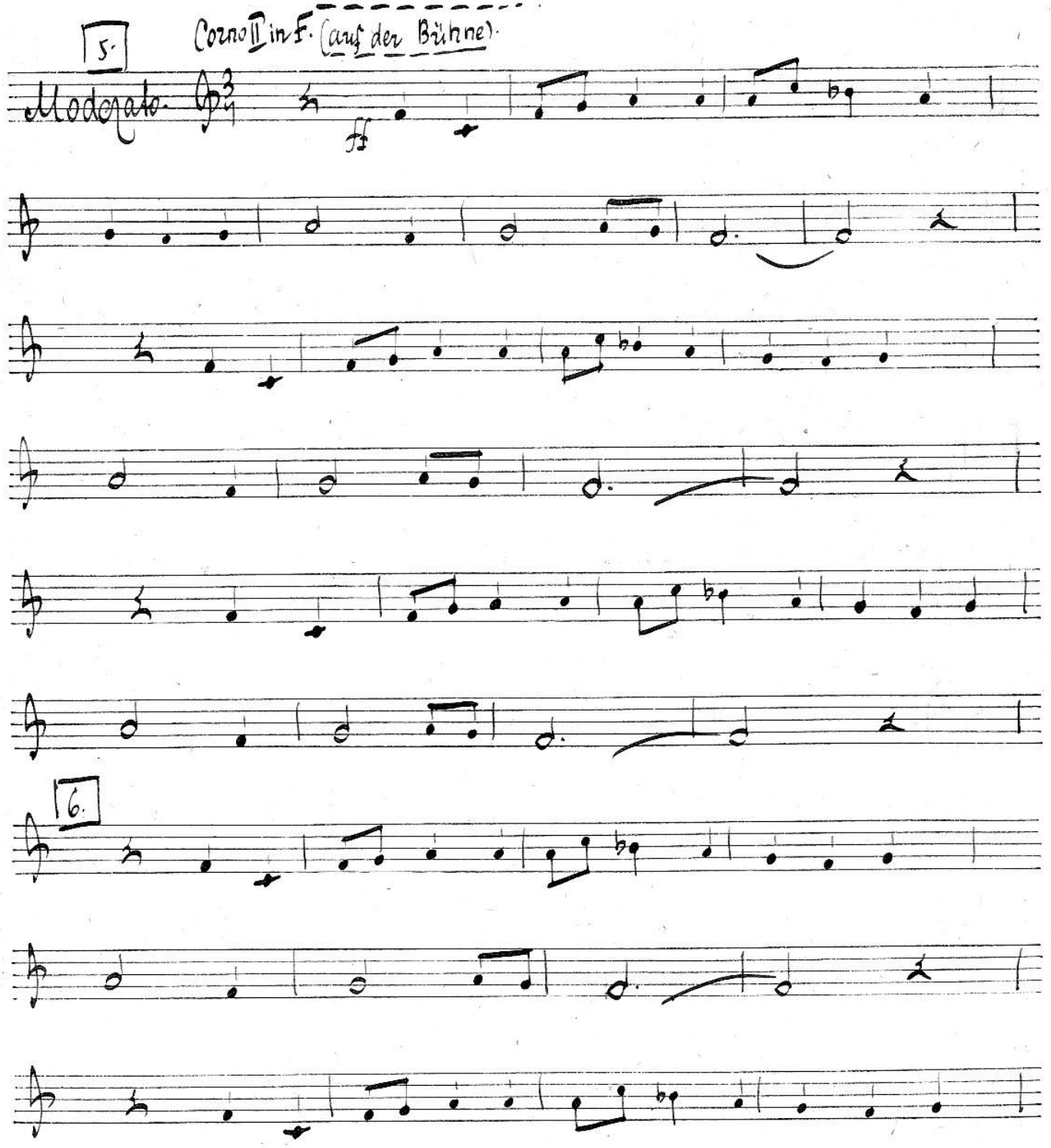

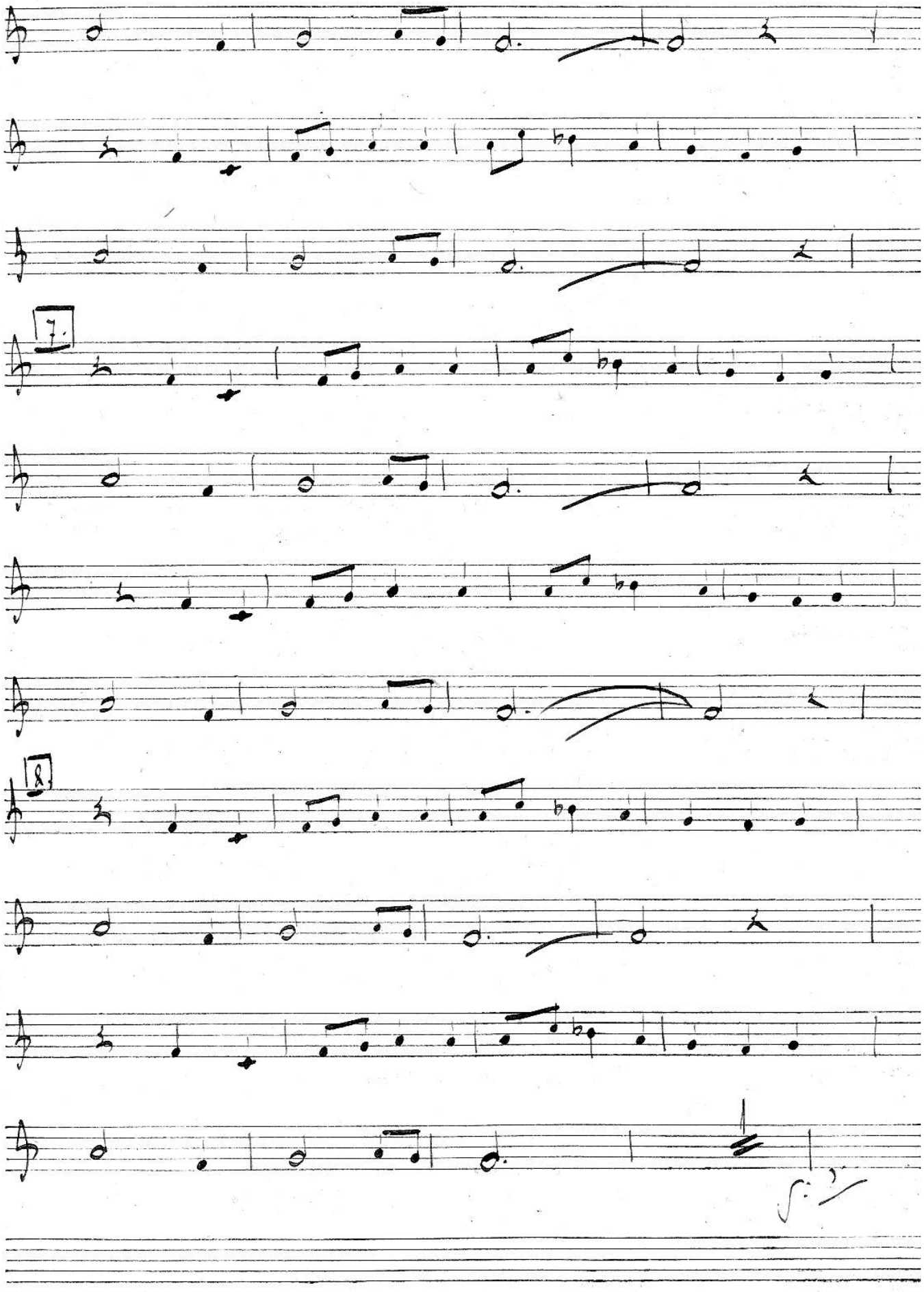
7.
8.

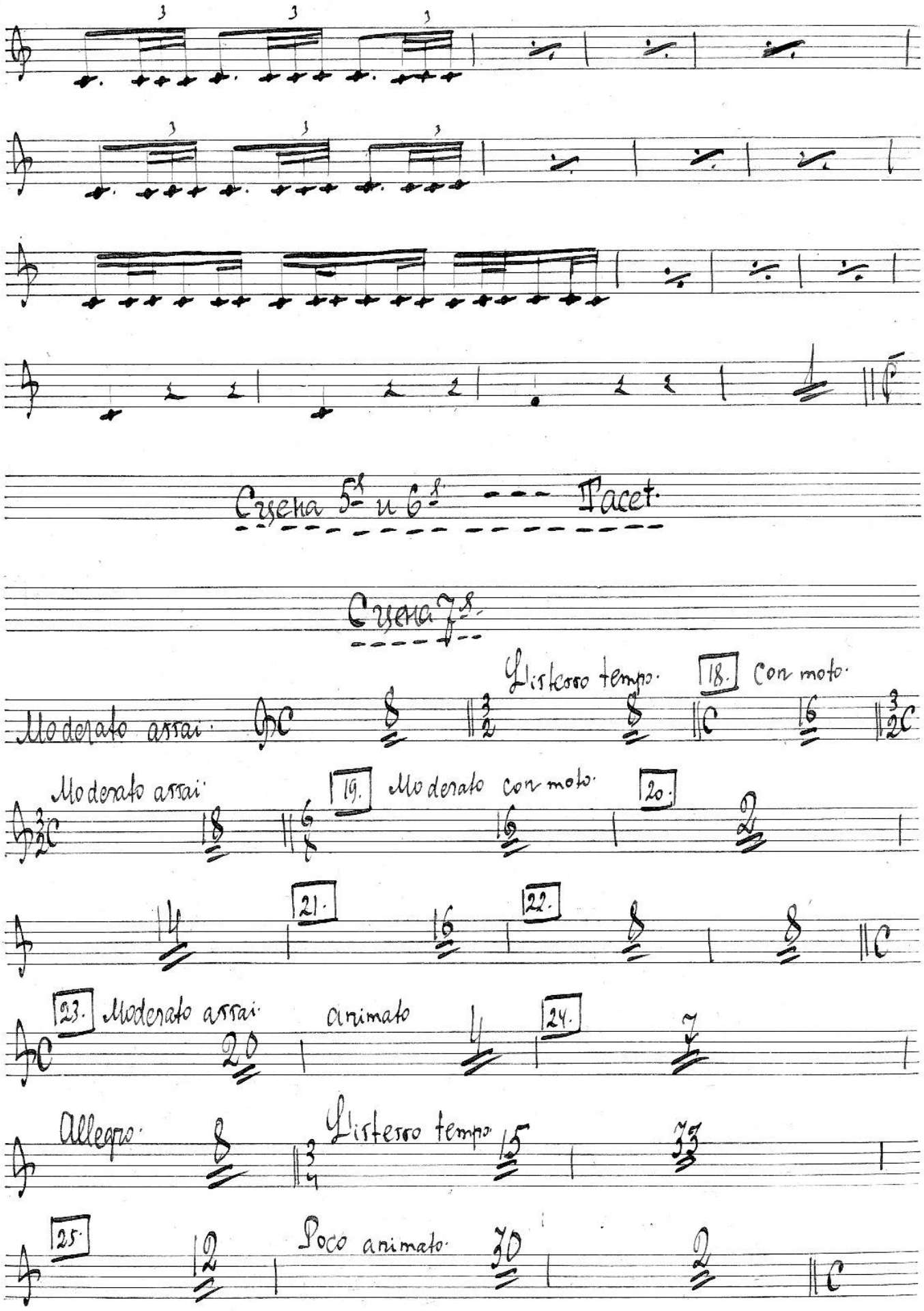
Scena 5ª u 6ª --- Tacet.
Scena 7ª.
Moderato assai.
Listesso tempo.
18. Con moto.
Moderato assai
19. Moderato con moto.
20.
21.
22.
23. Moderato assai.
animato
24.
Allegro.
Listesso tempo.
25.
Poco animato.

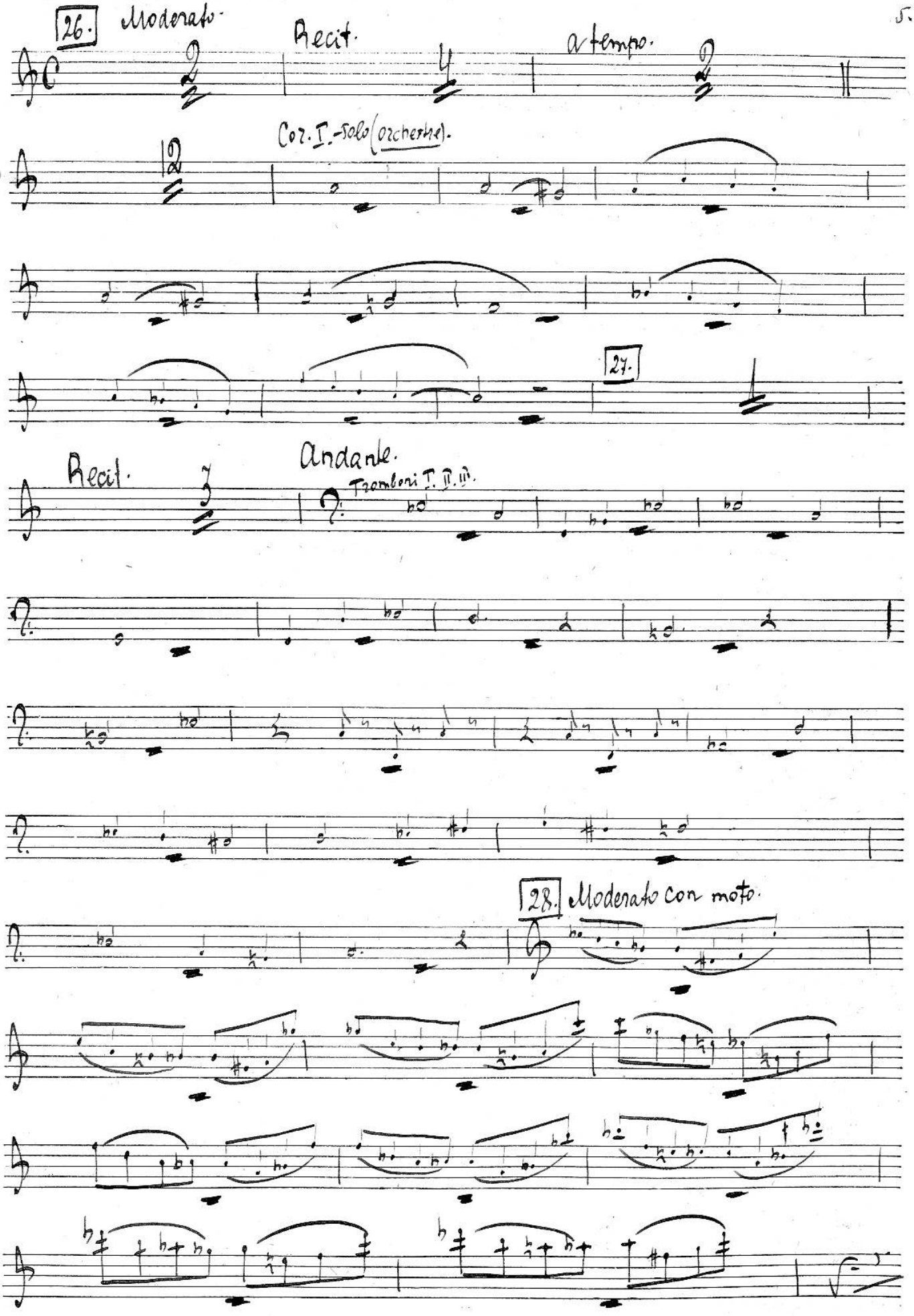
26.
Moderato.
Recit.
a tempo.
Cor. I. -Solo (orchestre).
27.
Recit.
Andante.
Tromboni I. II. III.
28.
Moderato con moto.

Corno II in F. (auf der Bühne).

ff

Moderato maestoso.

ff

29.

f

30. 22

31. 23

32. 22

fine

E119

Corno II in F. (hinter der Scene).
(Bande).

А. Рубинштейн.

Купец Калашников.

Действие I^ое --- Tacet.

Действие 2ое --- Tacet.

Действие 3^е.

ПРОВЕРЕНО
1956 г.
Музыкальная Библиотека
№ 126179
Всесоюзного
Радиокомитета

Сцены 1, 2, 3 --- Tacet.

Сцена 4^я.

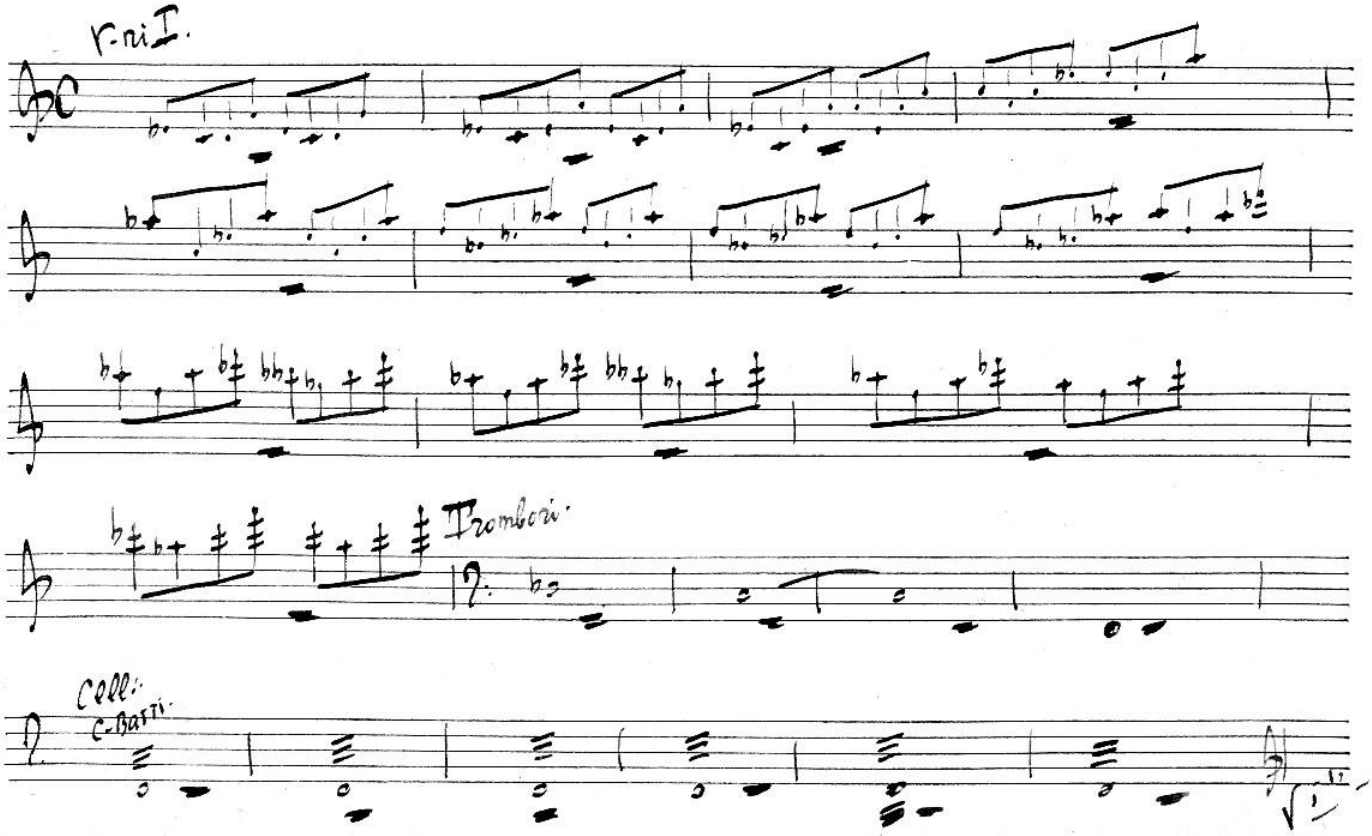

2.

Cor. II in F.

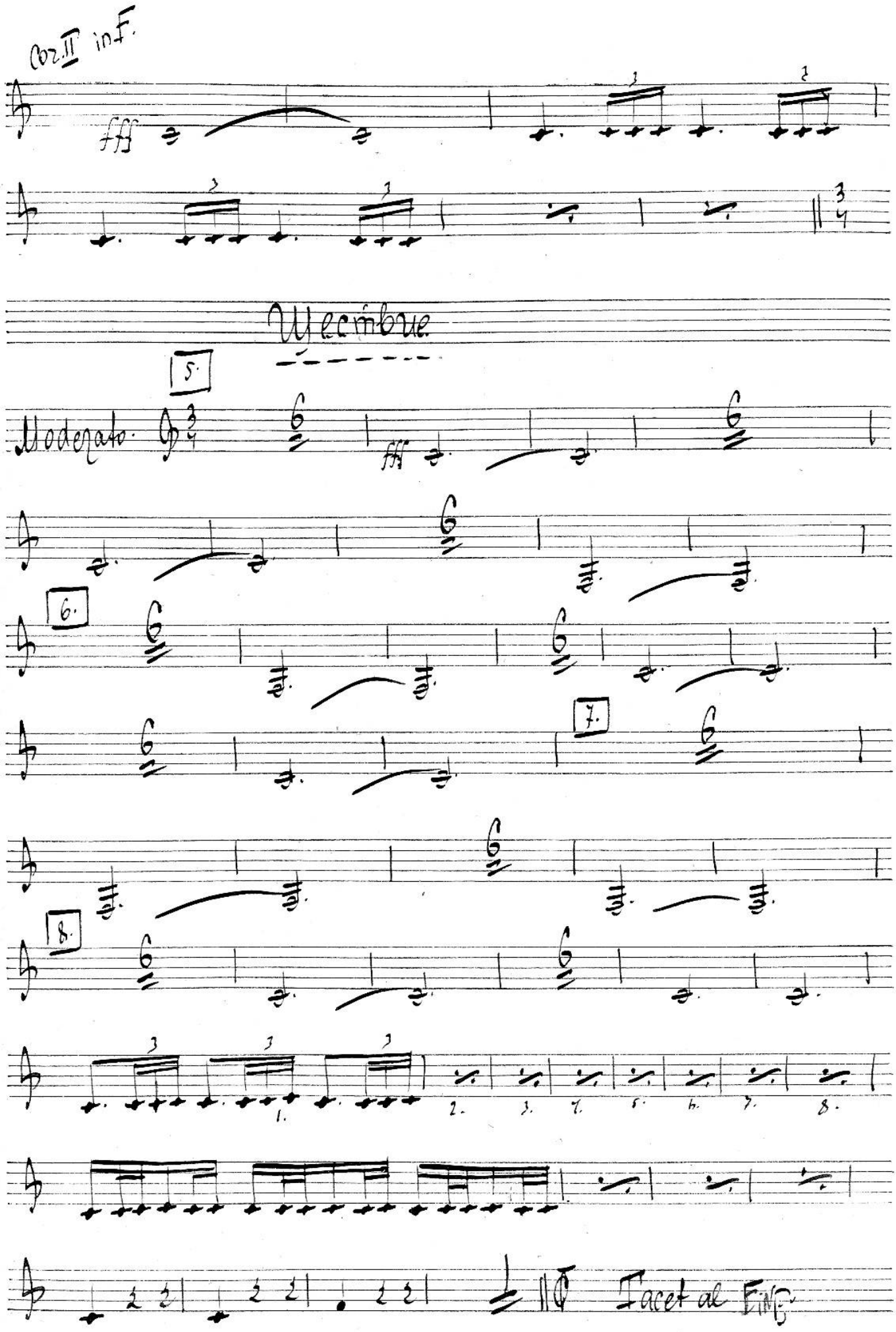

E 119

Fagotto I.

А. Рубинштейн.

Купец Калашников.

Действие Iое.

Картина Iая.

ПРОВЕРЕНО 1956 г.
Музыкальная Библиотека
№ 126179
Всесоюзного Радиокомитета

№1 Начало

Moderato.

ff

Сто

ff

1.

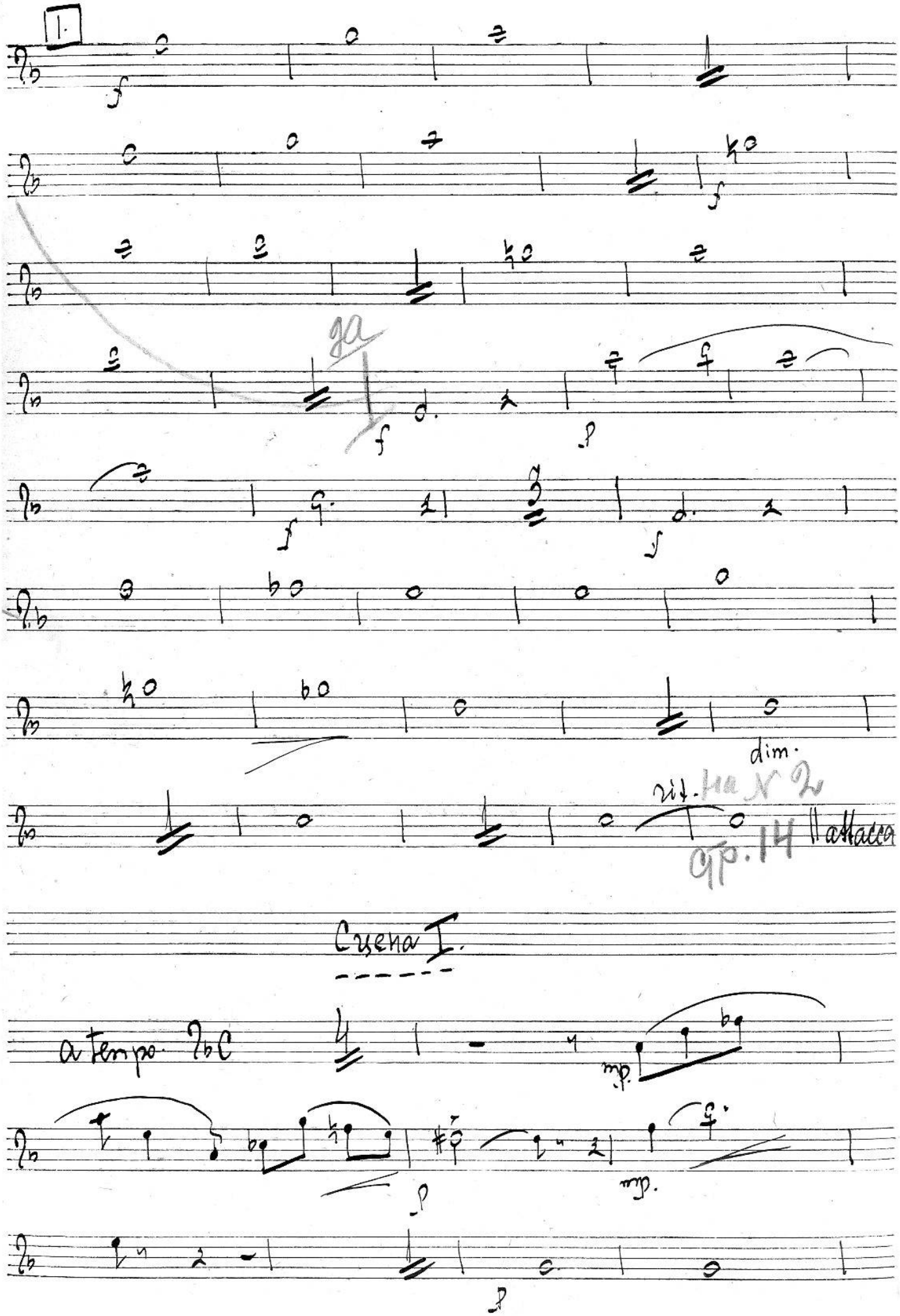
1.
f
f
ga
f
p
f
f
dim.
rit.
на N 2
ср. 14
attacca
Сцена I.
a tempo
mp.
p
mp.
p

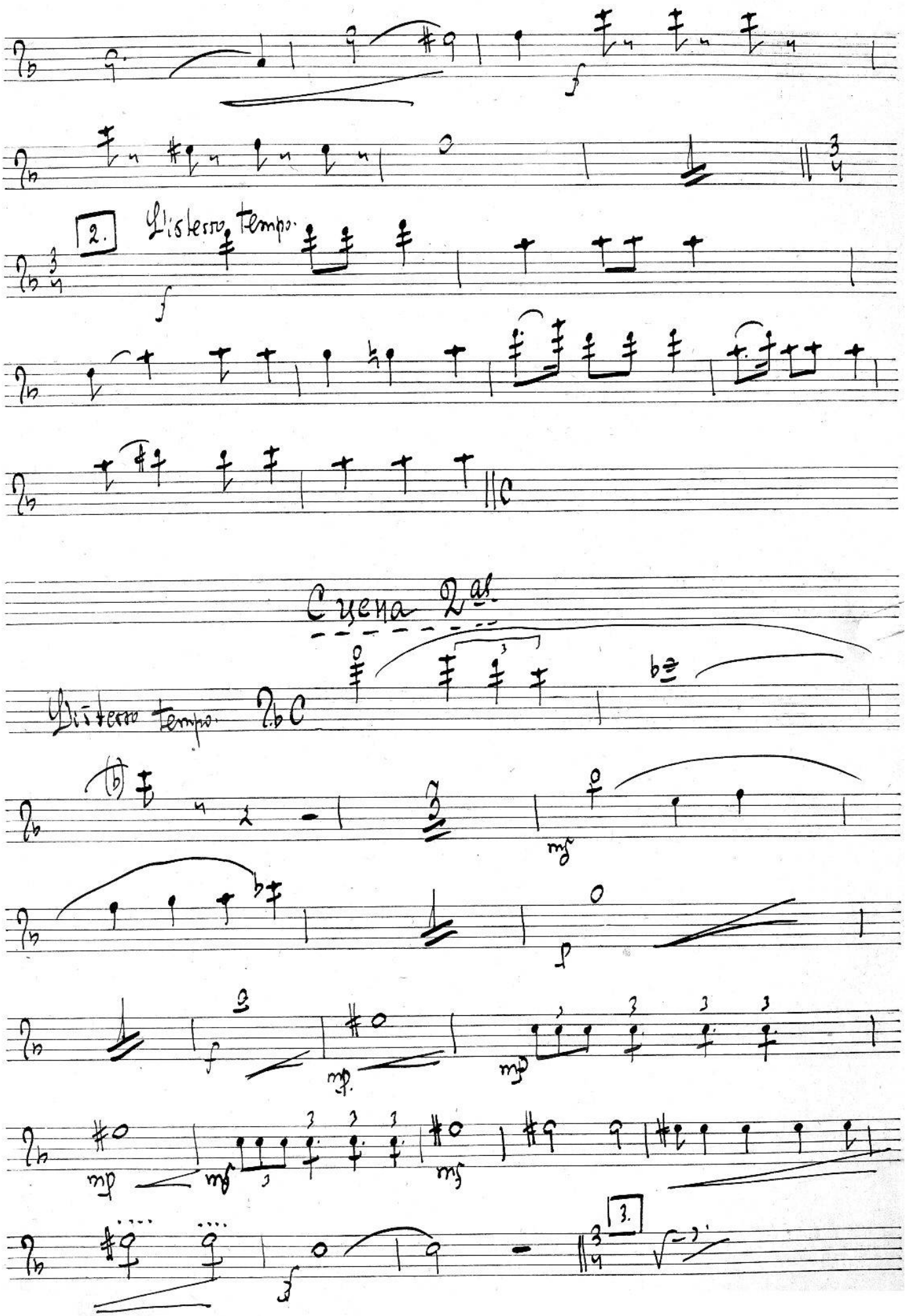
2.
L'istesso tempo.
Scena 2a.
L'istesso tempo.
3.

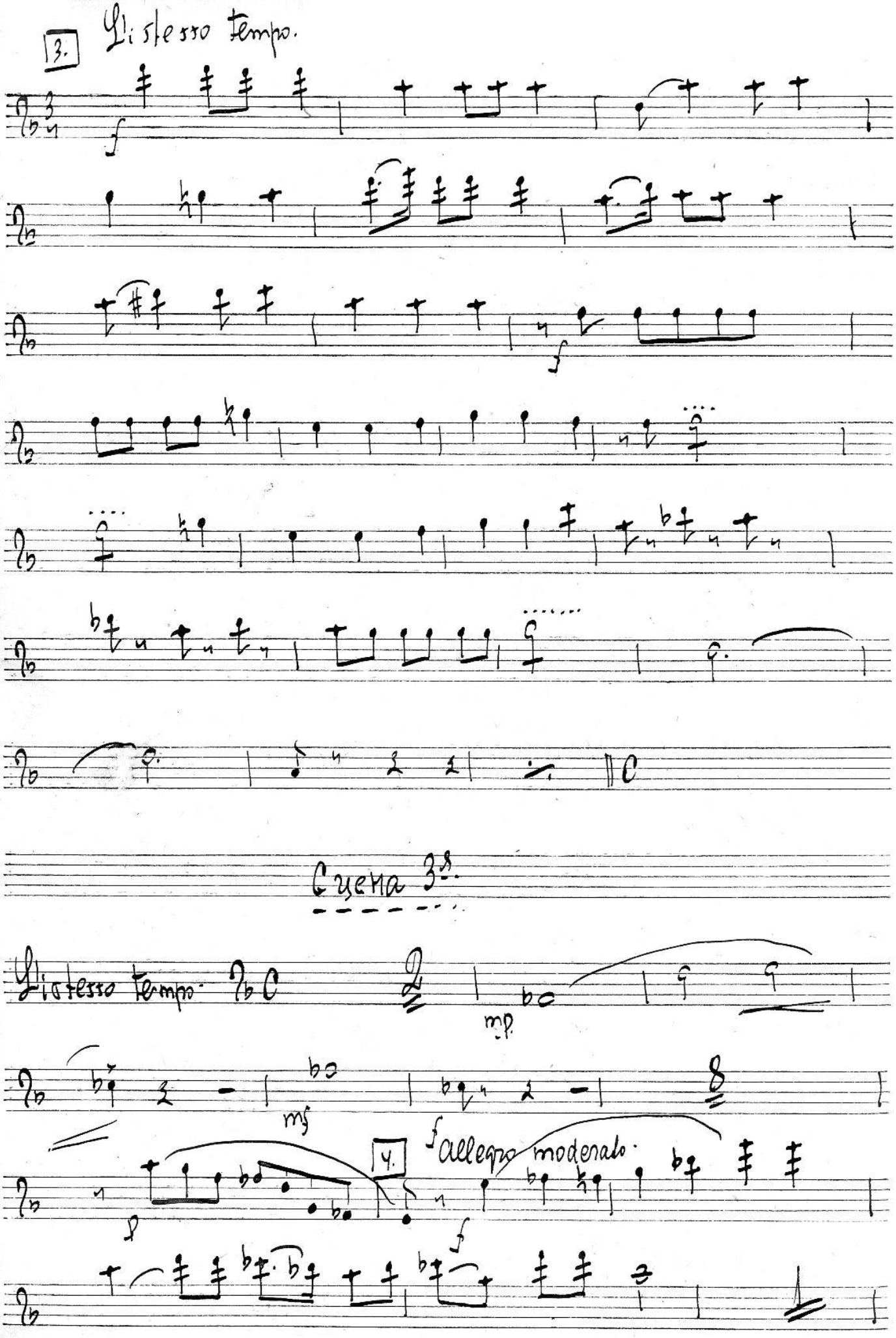
4.
3.
Gli stesso tempo.
Scena 3ª.
Gli stesso tempo.
mf
4.
allegro moderato.

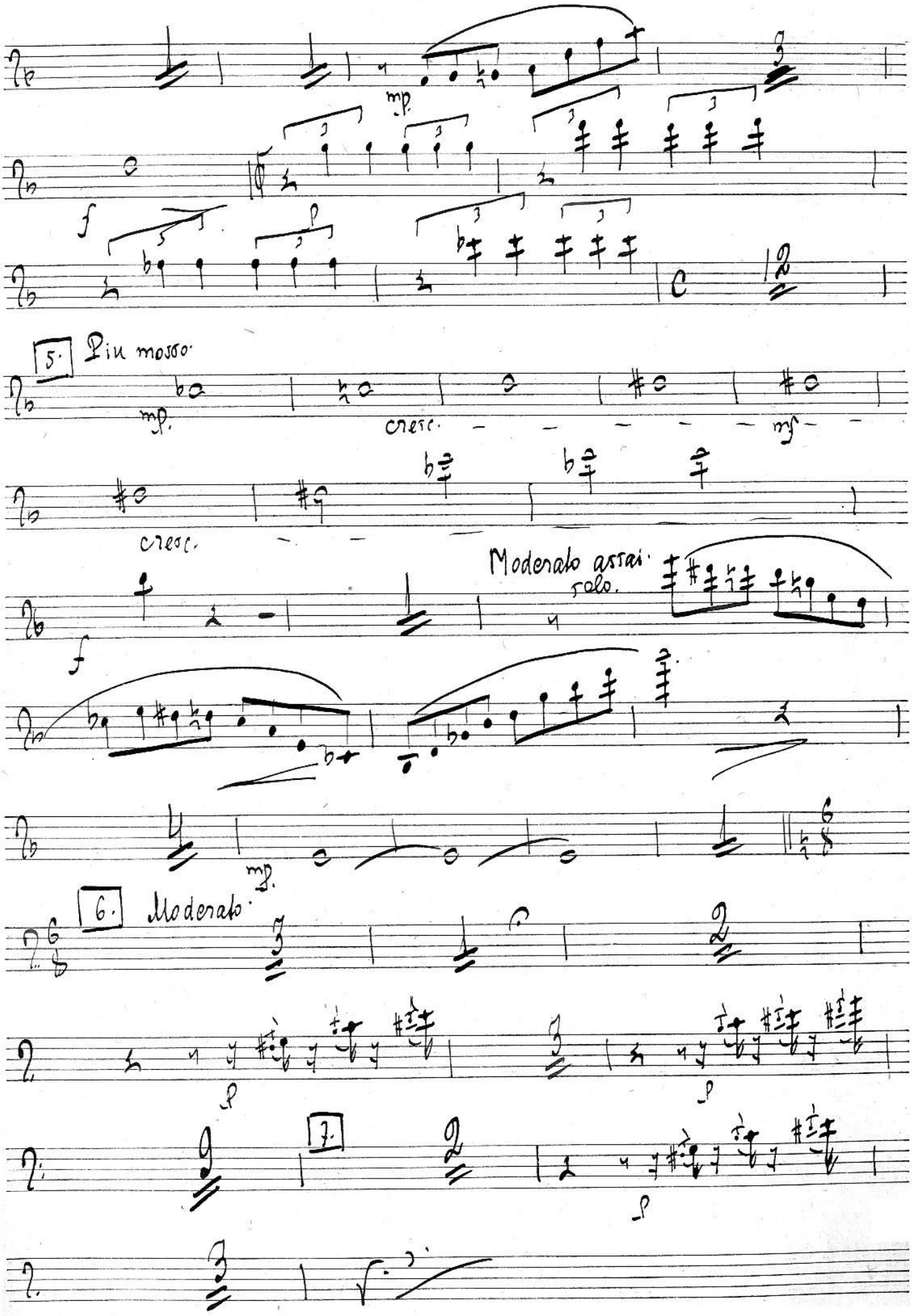
mp.
f
5. Più mosso.
mp.
cresc.
mf
cresc.
Moderato assai.
solo.
f
mp.
6. Moderato.
p
p
7.
p
f

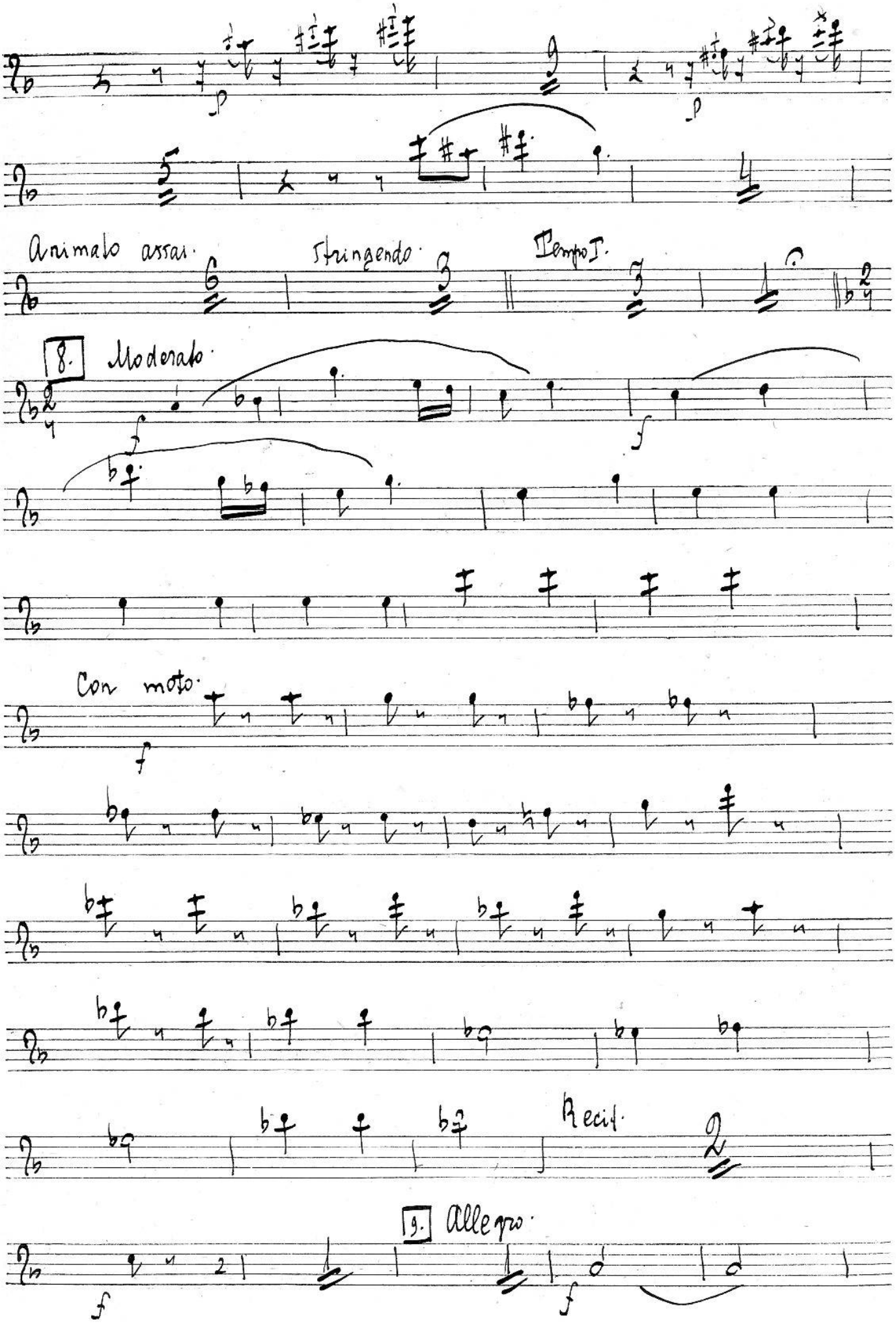
Animato assai.
Stringendo.
Tempo I.
8.
Moderato.
Con moto.
Recit.
9.
Allegro.

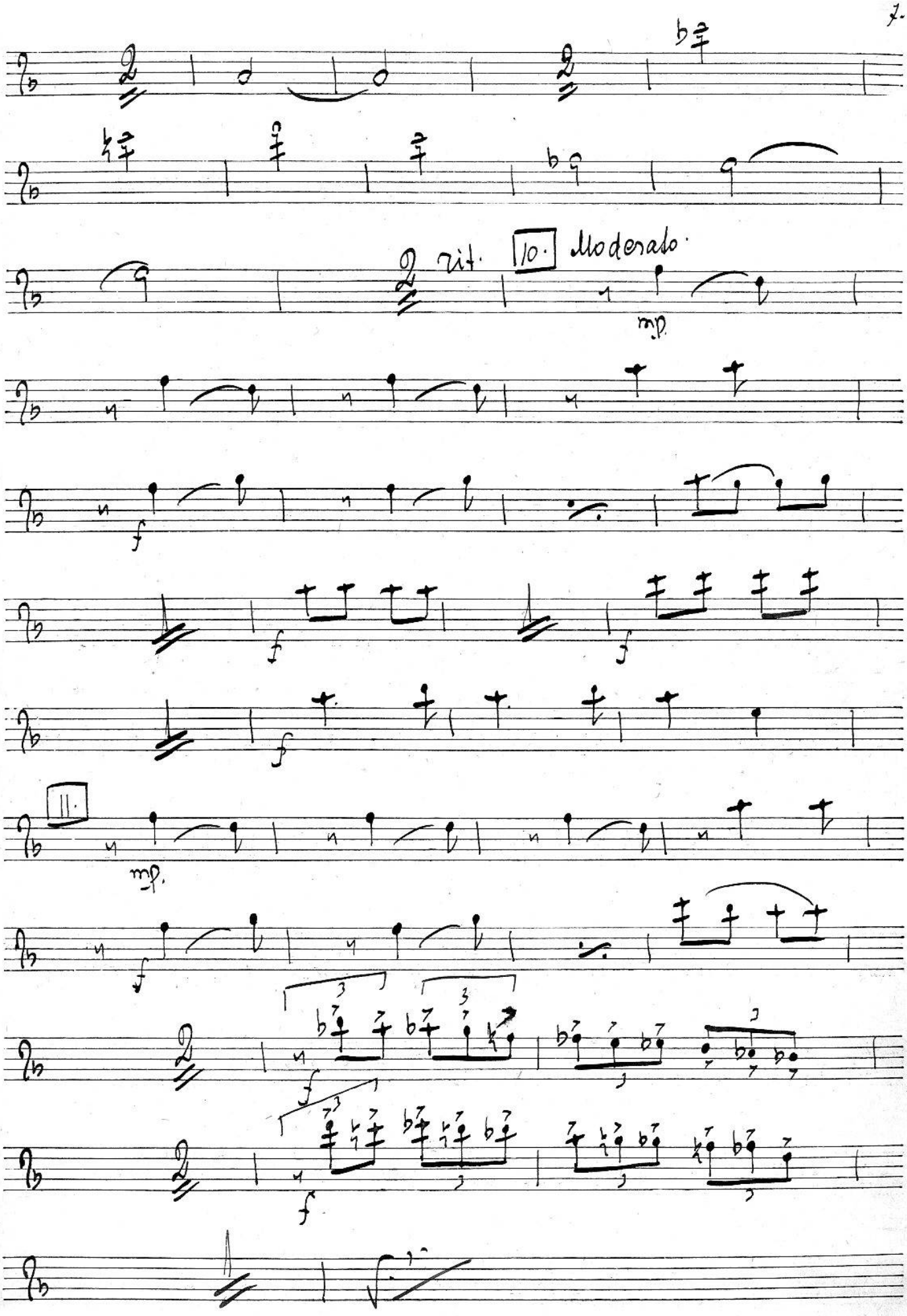
rit.
10.
Moderato
mp.
f
11.
mp.

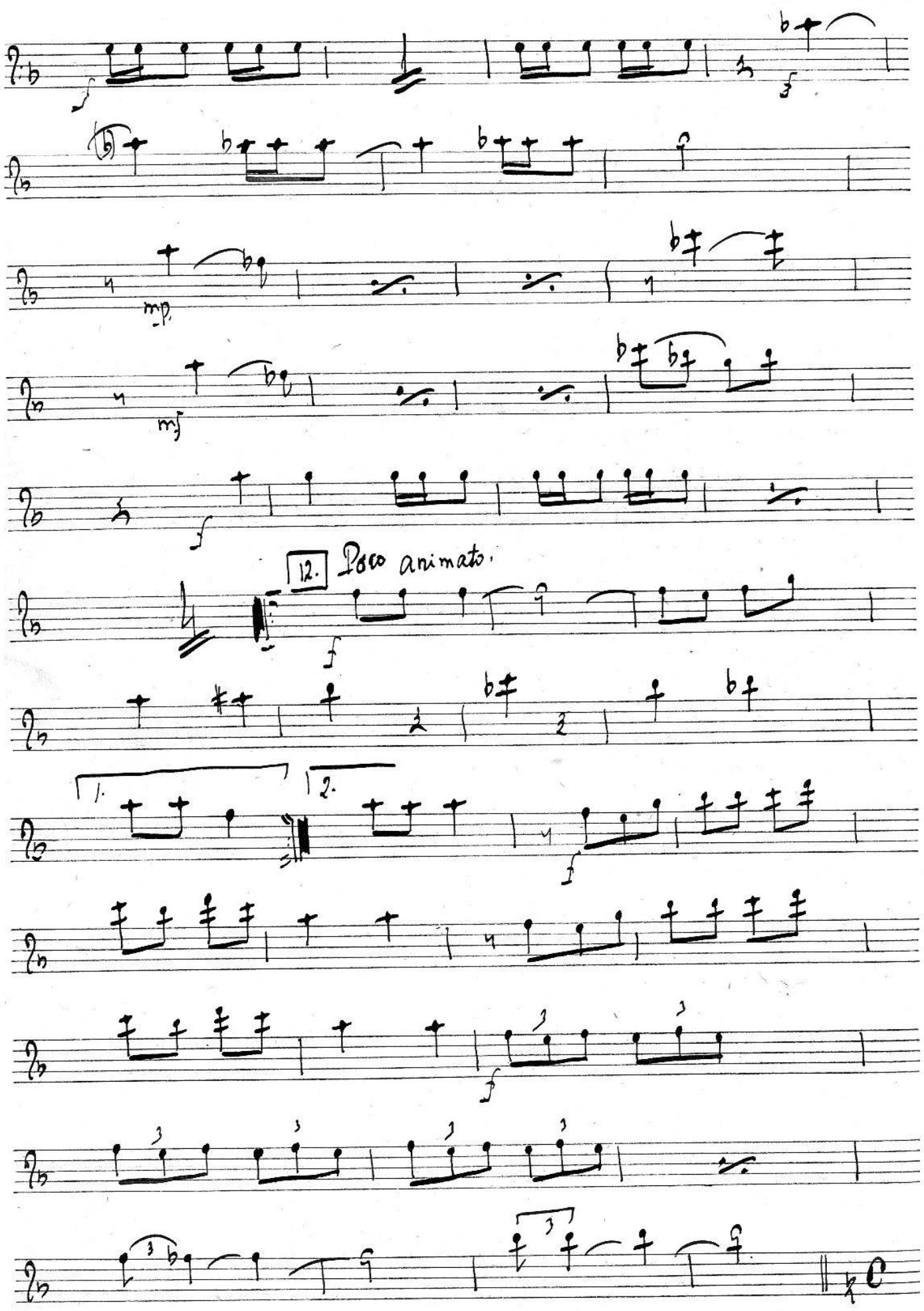
12. Poco animato.

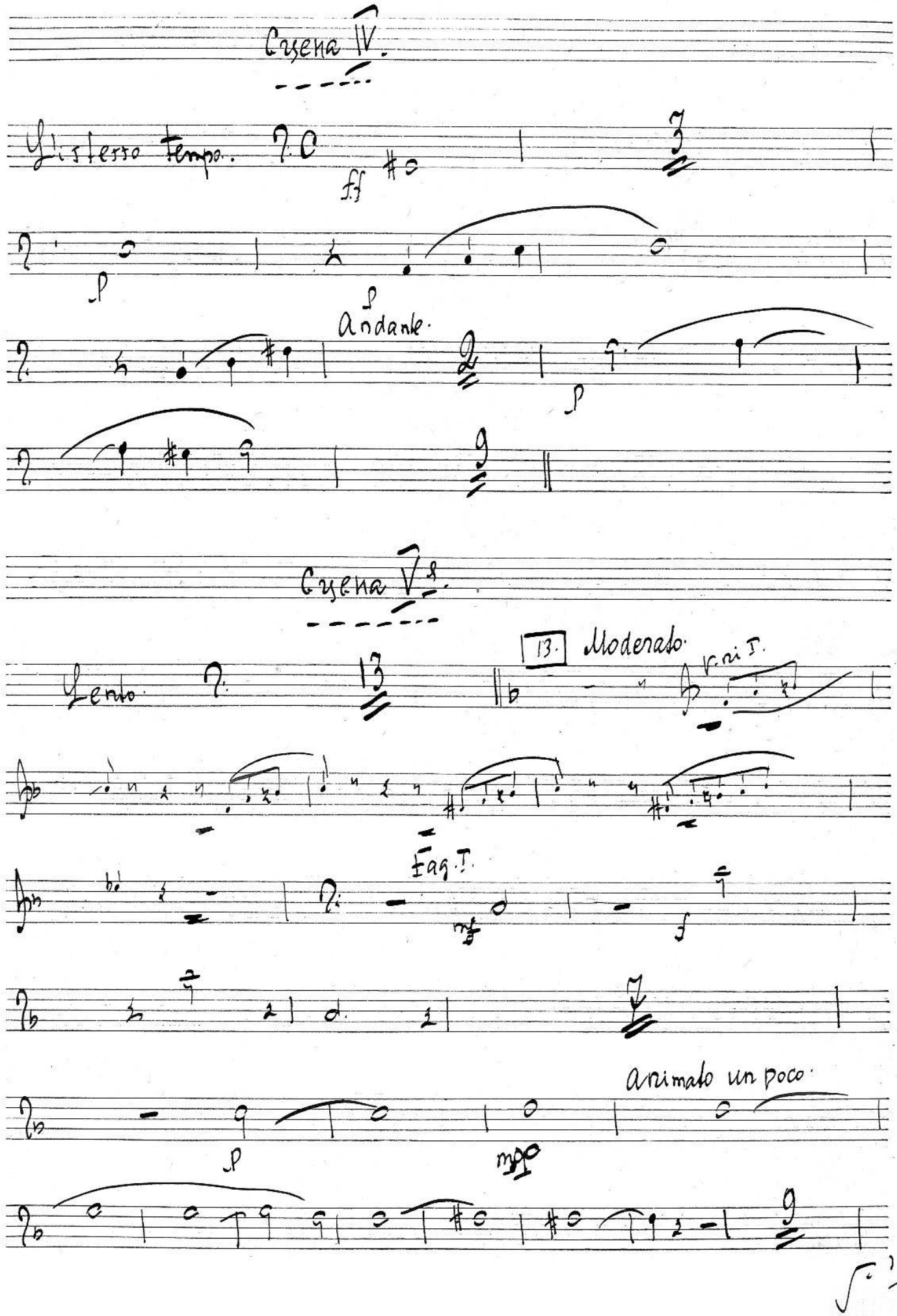
Scena IV.
L'istesso tempo.
ff
p
p
Andante.
p
Scena V.
Lento
13
13.
Moderato.
V. ri I.
Fag. I.
mf
f
Animato un poco.
p
mp

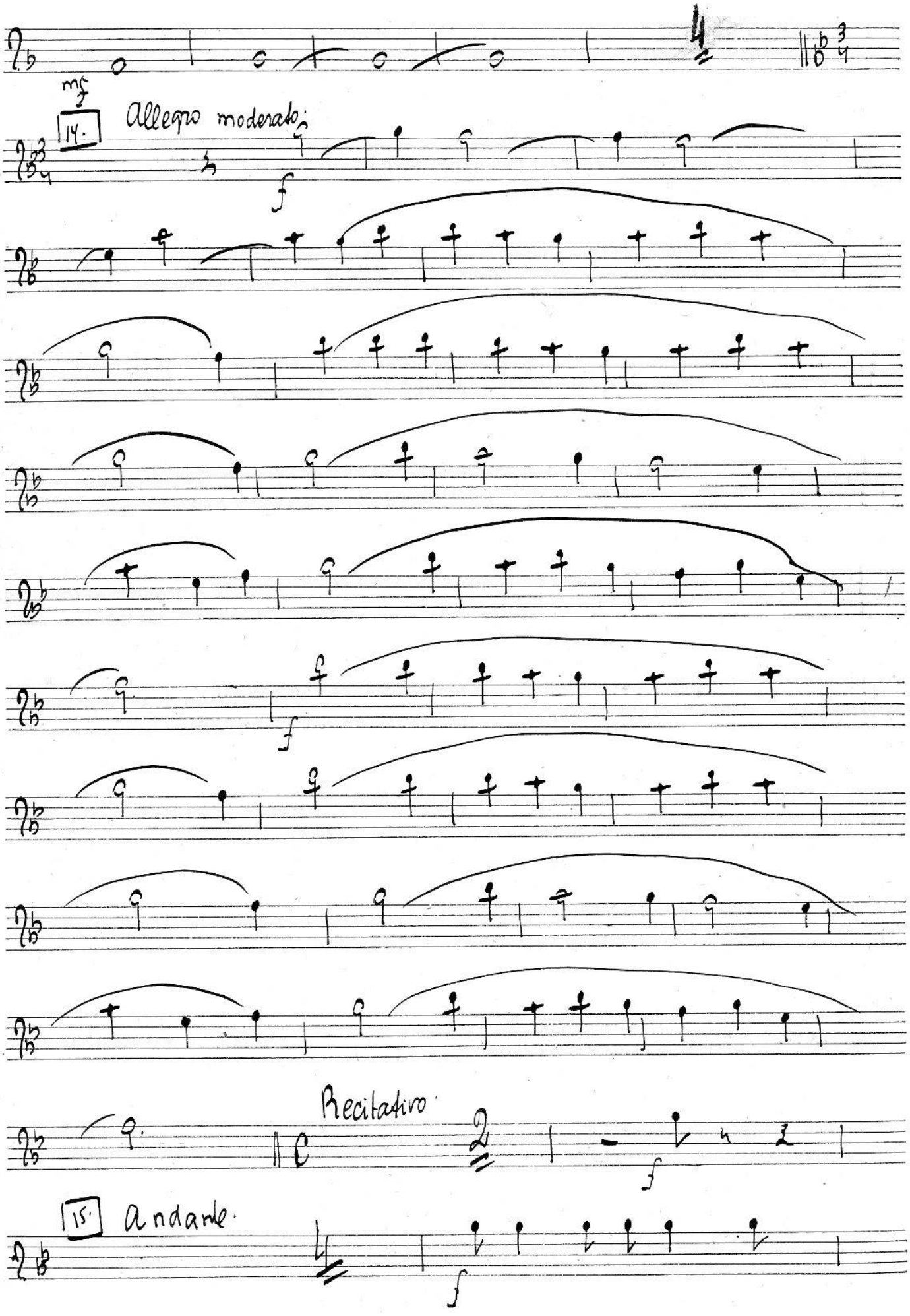
mf
14.
Allegro moderato.
f
f
Recitativo.
f
15.
Andante.
f

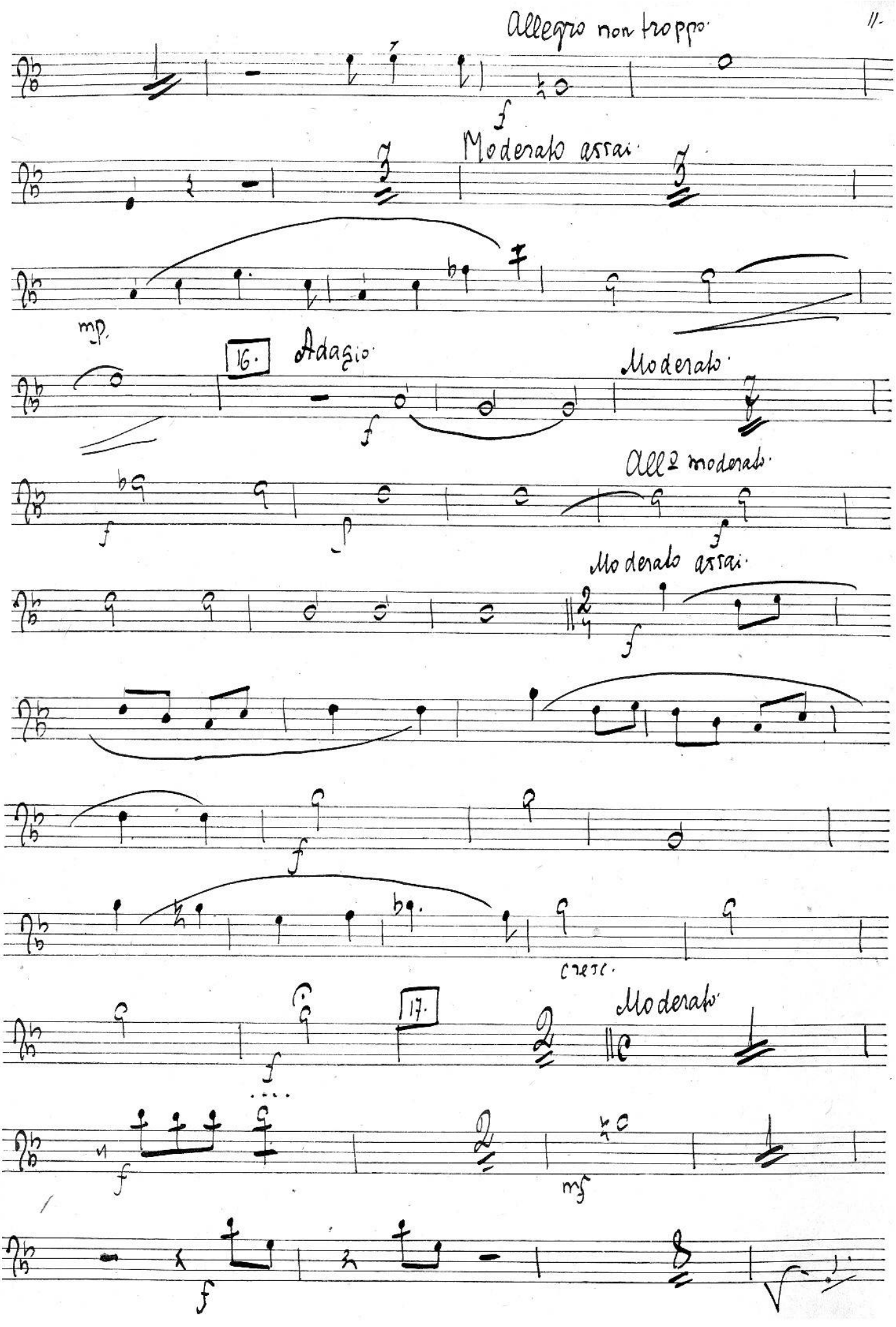
Allegro non troppo.
Moderato assai.
16.
Adagio.
Moderato.
All 2 moderato.
Moderato assai.
cresc.
17.
Moderato.

Moderato assai.

Fag. I.

p

Recit.

mf

18. Moderato con moto.

f

f

El. oboe

Fag. I.

mf

mf

f

p

f

p

p

f

f

Recit.

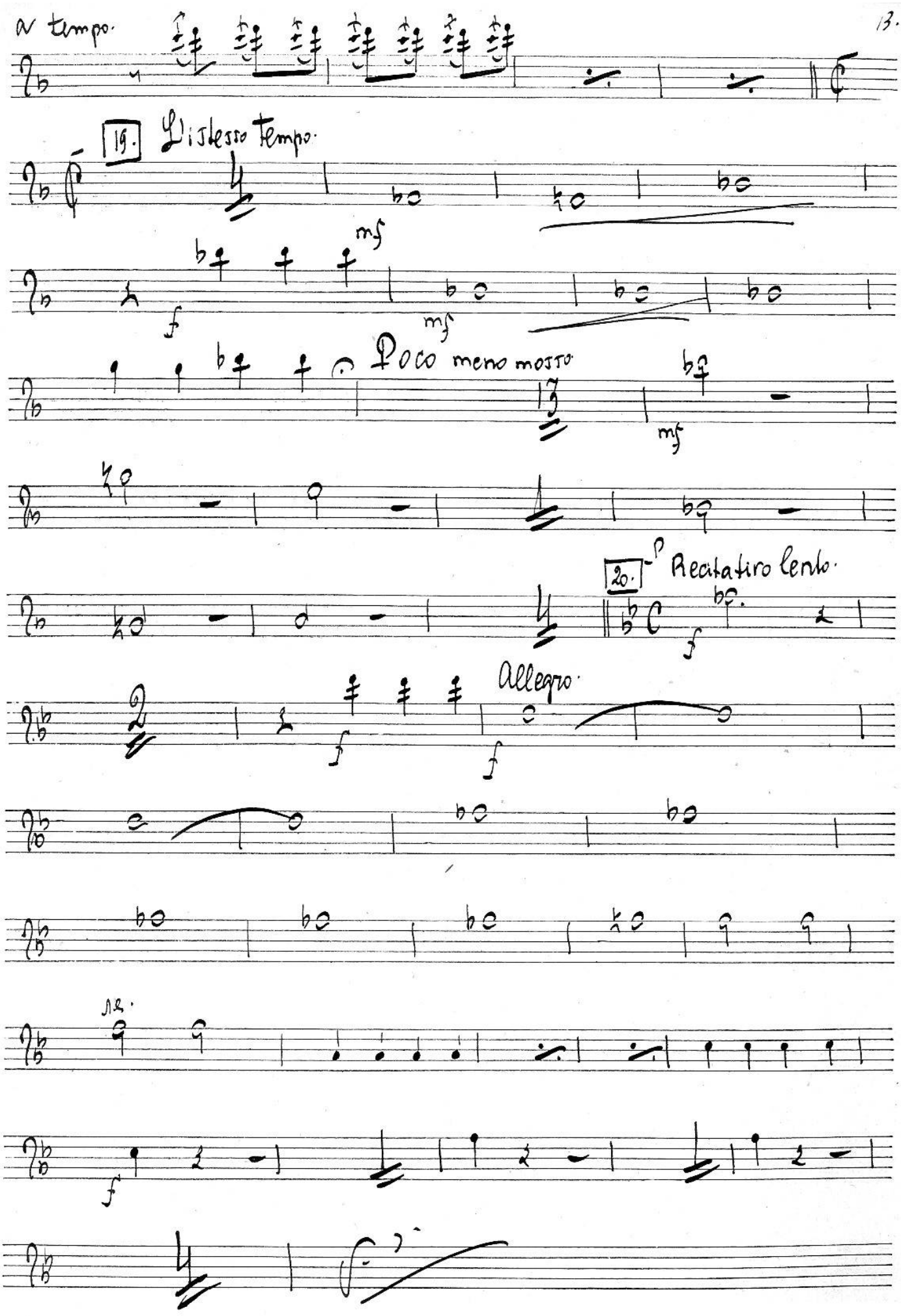
a tempo.
19. L'istesso tempo.
mf
f
mf
Poco meno mosso
mf
20. Recitativo lento.
f
Allegro.
f
f
f

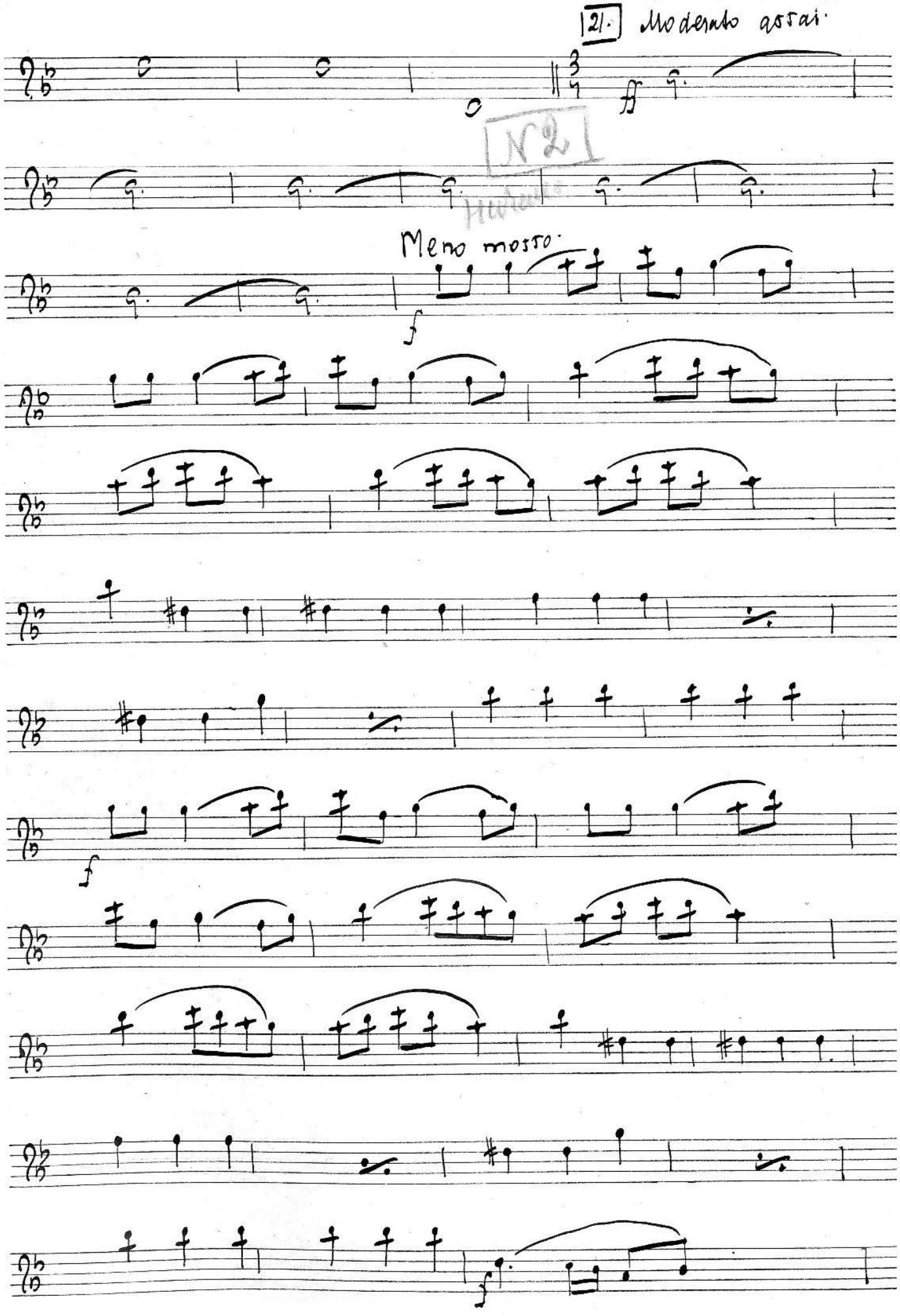
21. Moderato assai.
Meno mosso.

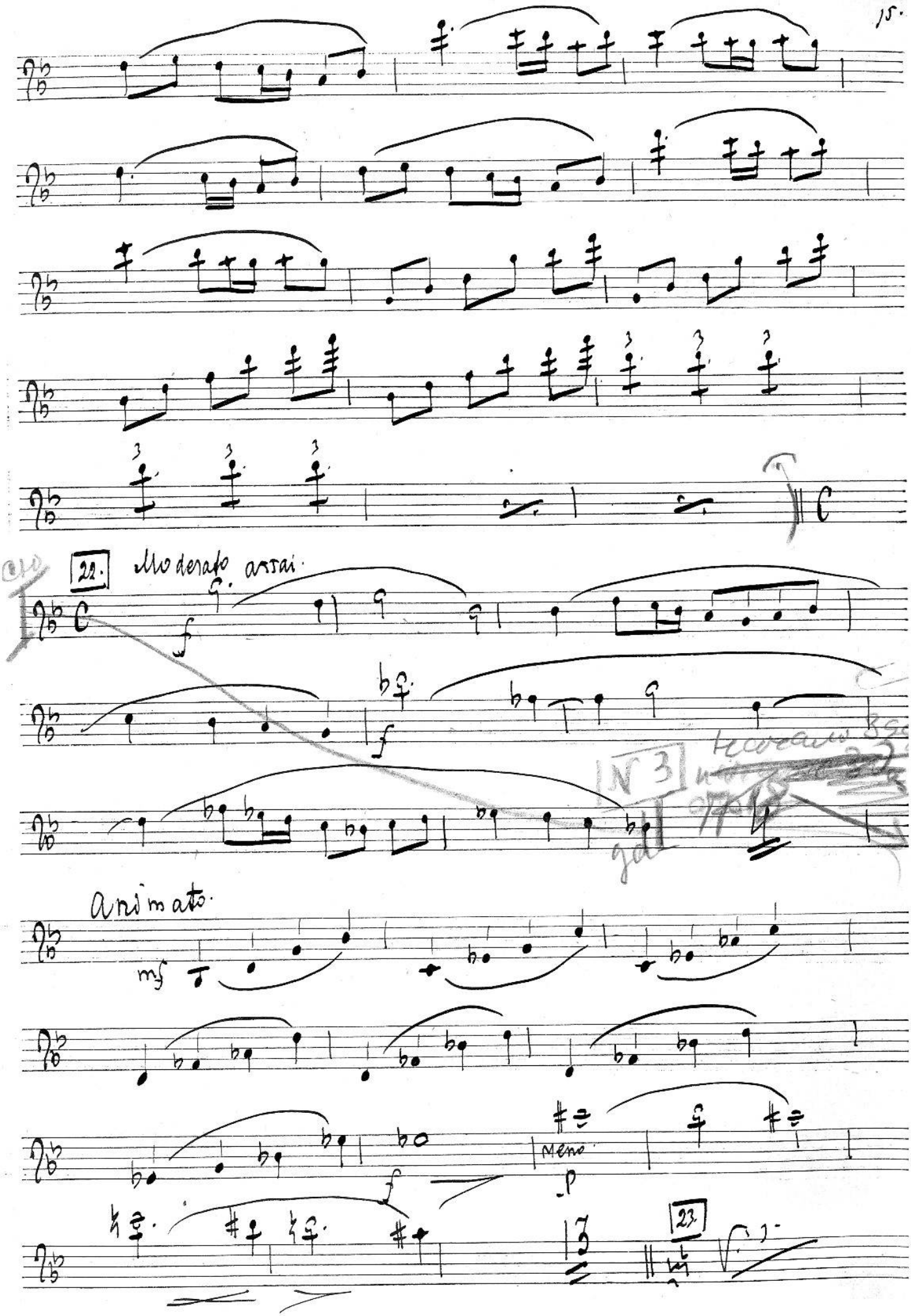
22.
Moderato assai.
f
animato.
mf
Meno
p
23.

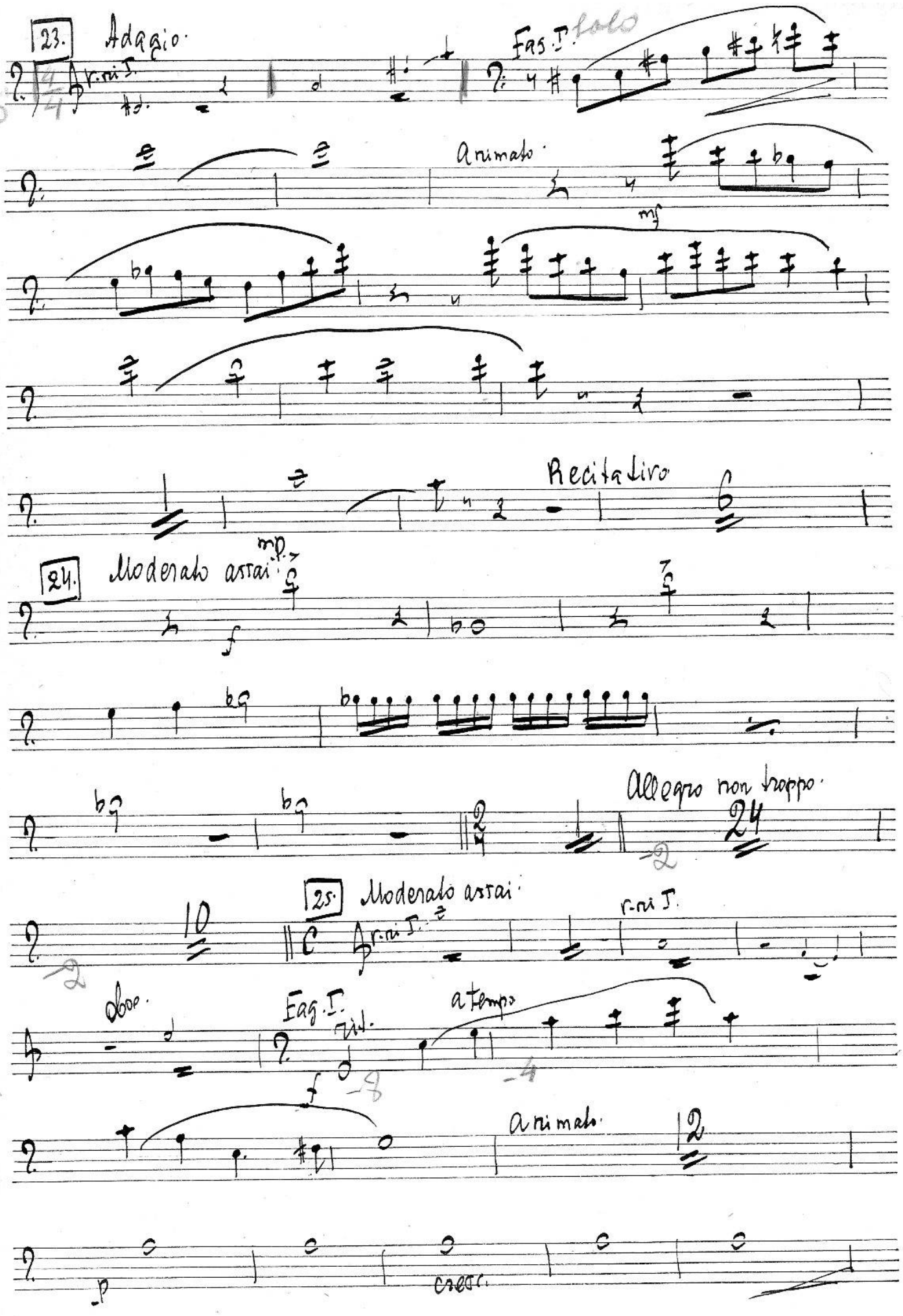
23.
Adagio
r. ri I.
Fag. I.
solo
Animato
mf
Recitativo
24.
Moderato assai
mp
f
Allegro non troppo
25.
Moderato assai
r. ri I.
Oboe
Fag. I.
rit.
a tempo
f
Animato
p
cresc.

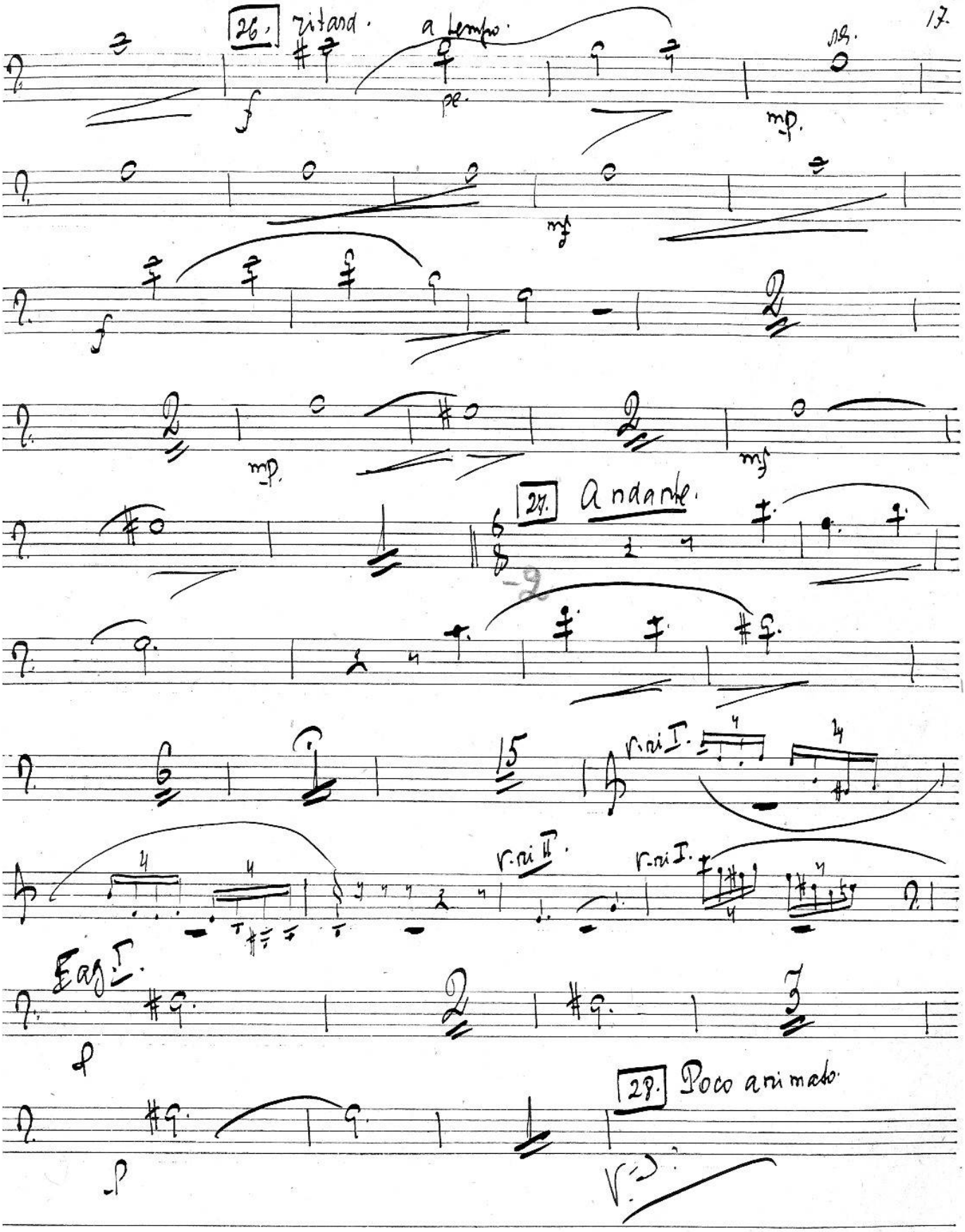

Музыкальная Библиотека
№ 126179
Всесоюзного
Радио комитета

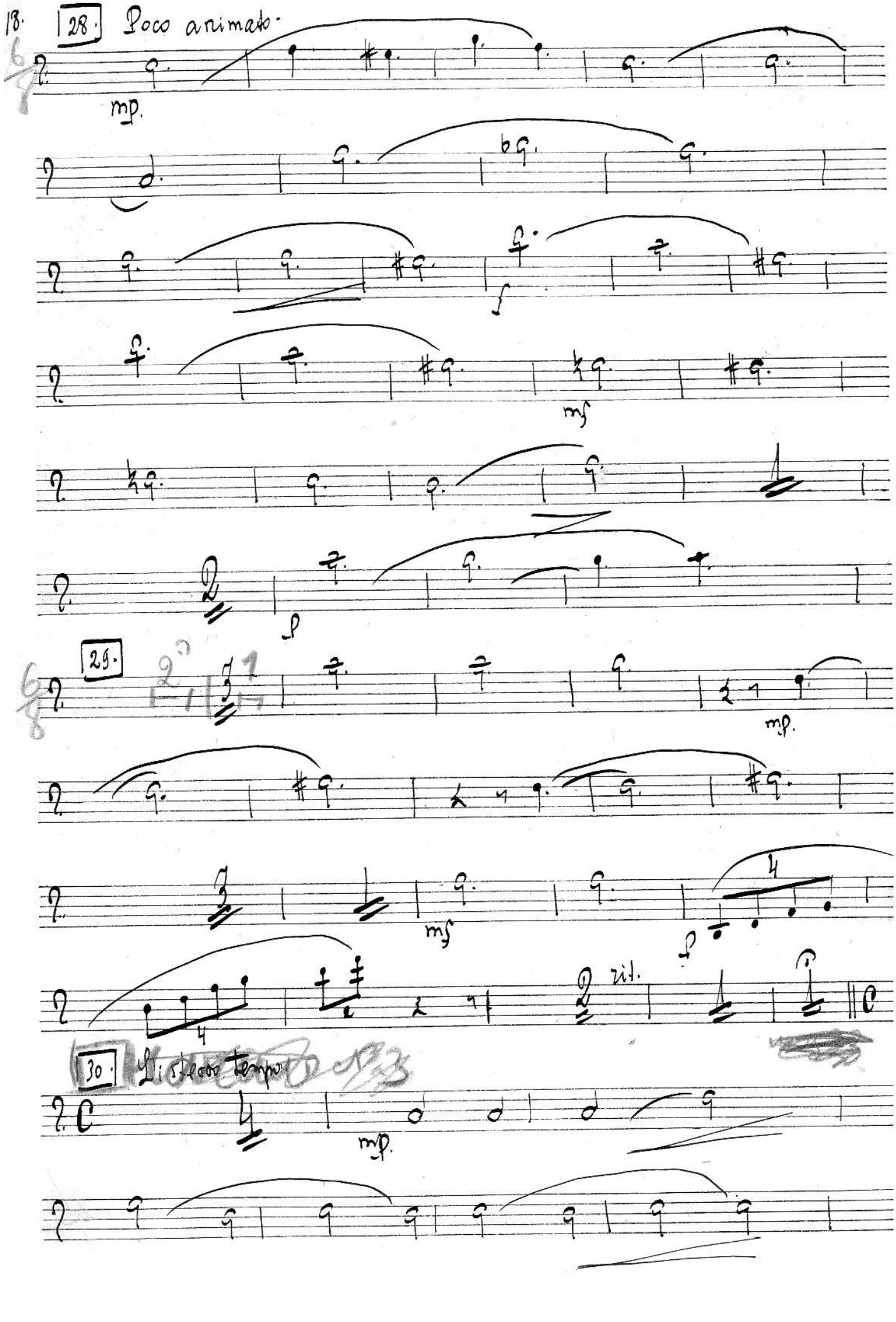
18.
28. Poco animato.
mp.
f
mf
p
29.
mp.
mf
p
rit.
30. Un poco tempo
mp.

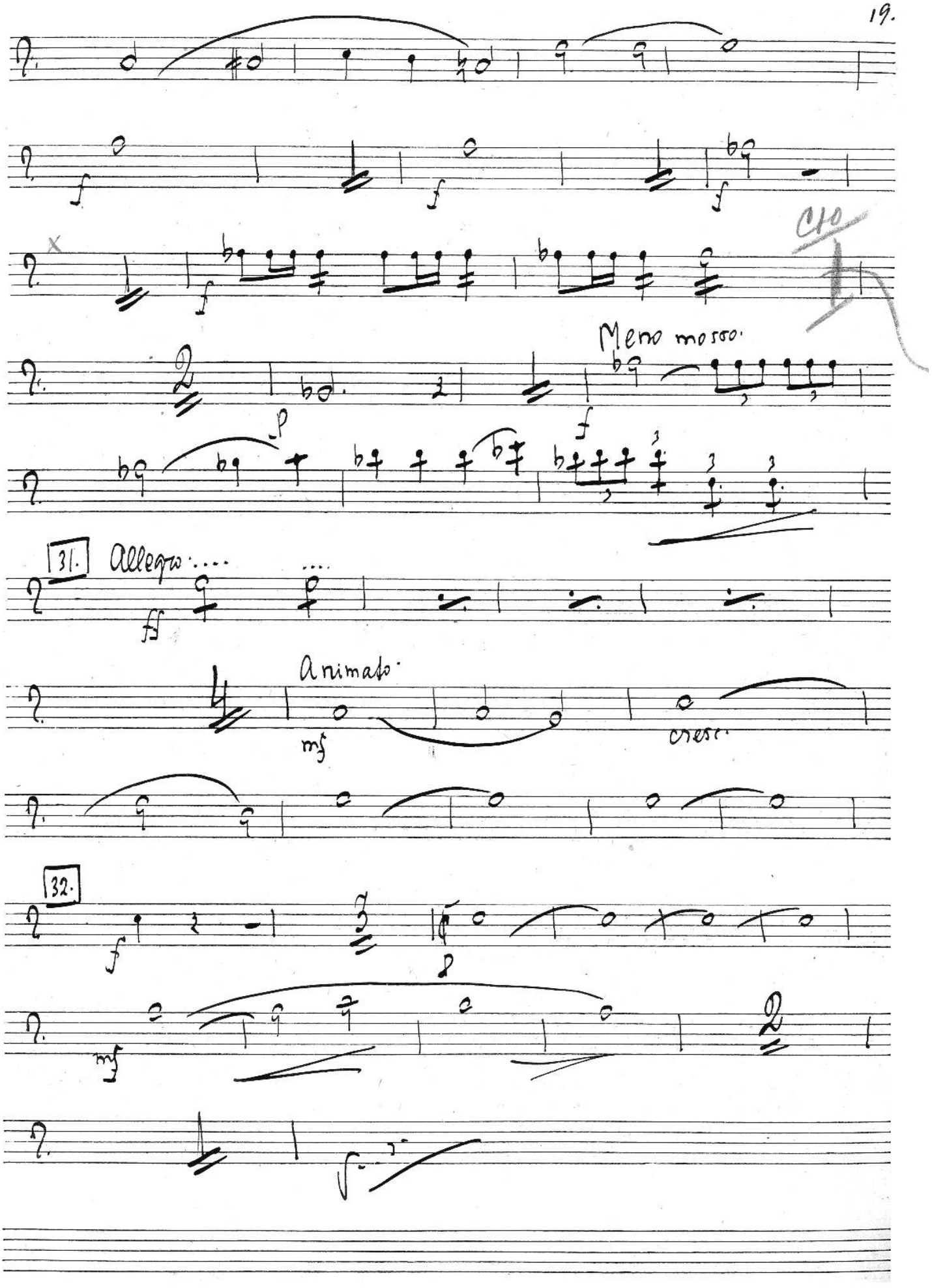
Meno mosso.
31.
Allegro
Animato
cresc.
32.

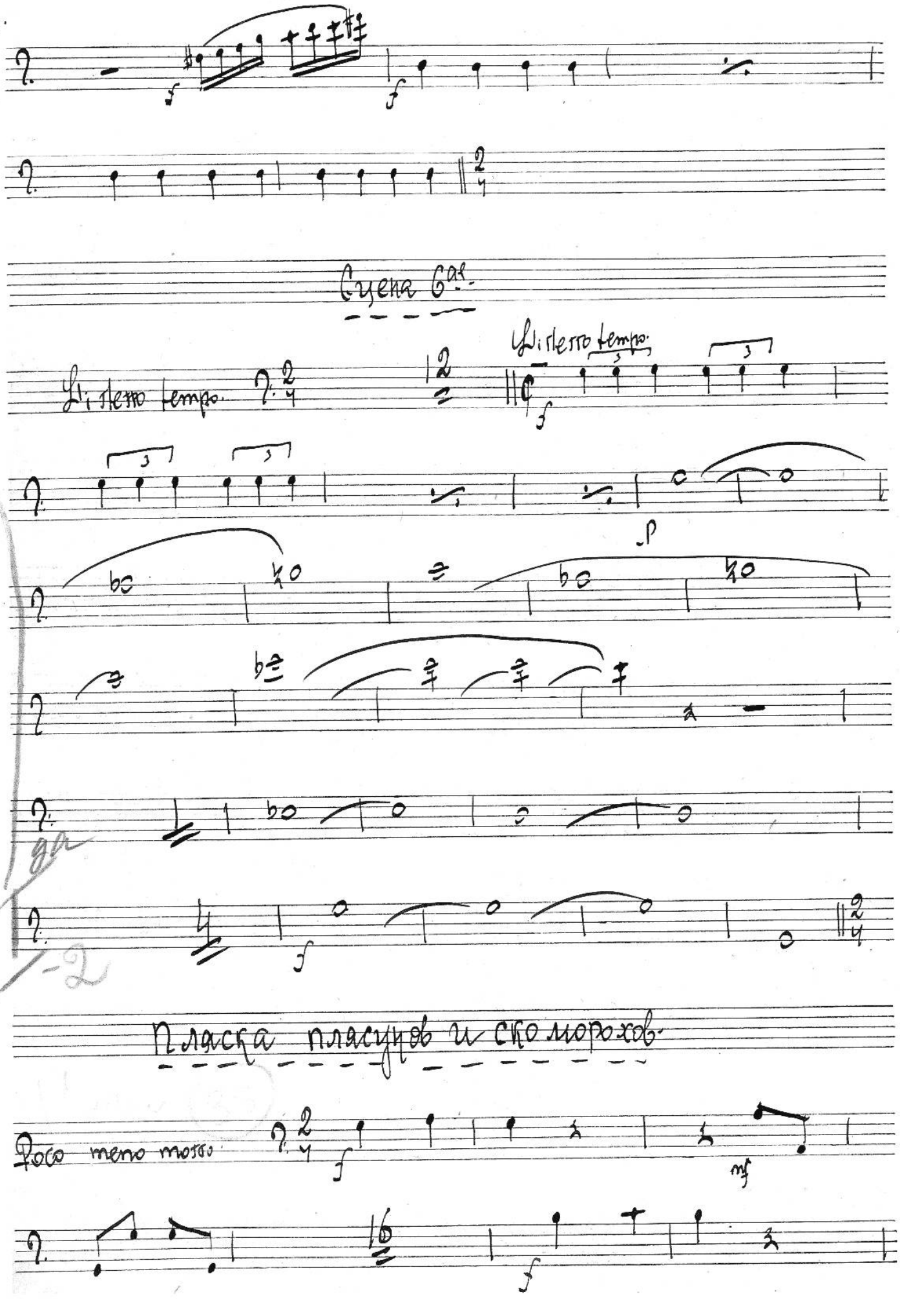
Сцена 6ая.
Un poco meno mosso

mf

mp

mf

mp

cresc.

34.

f

mf

sf

f

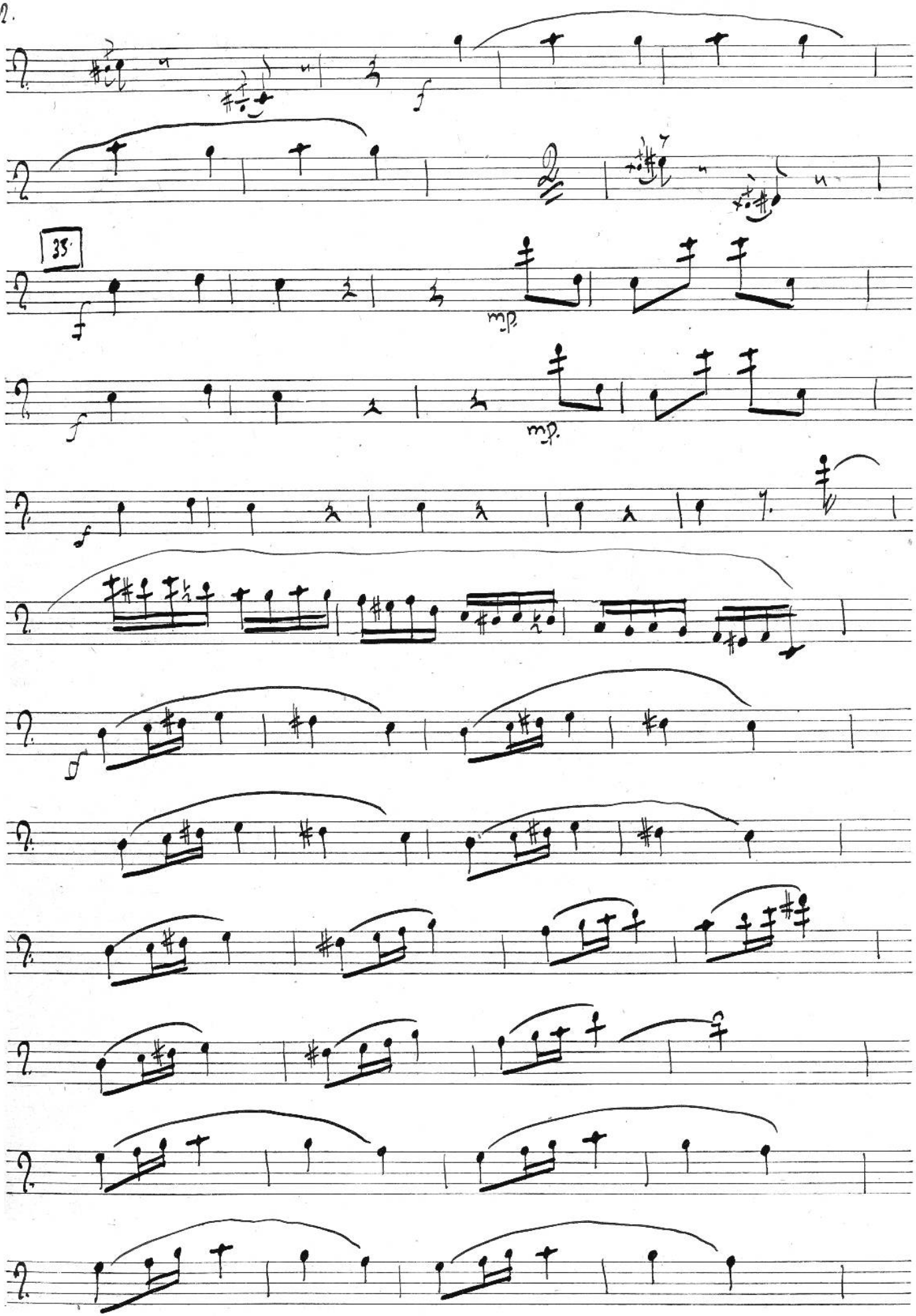
35.
mp.
mp.

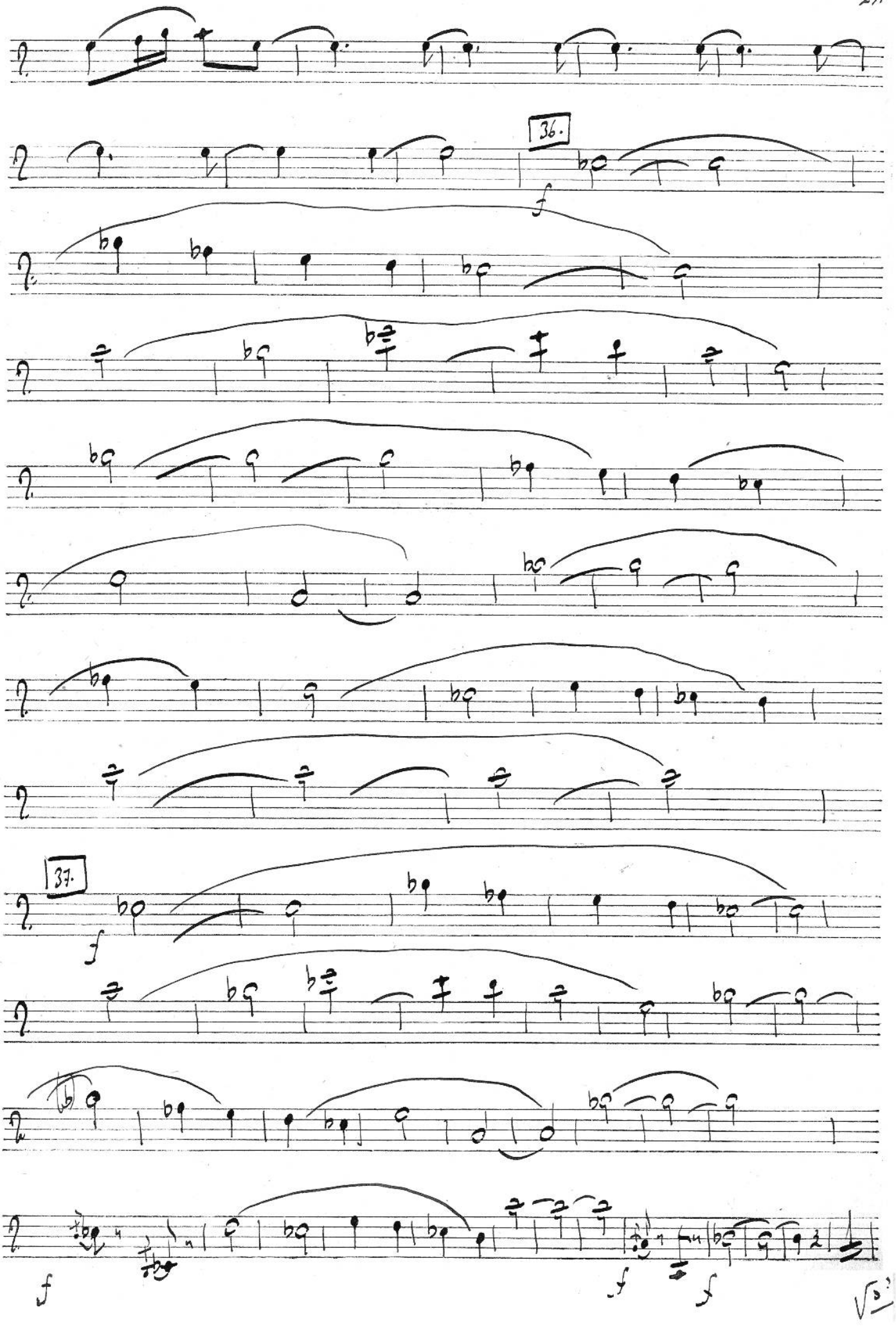
36.
f
37.
f
f
f
f

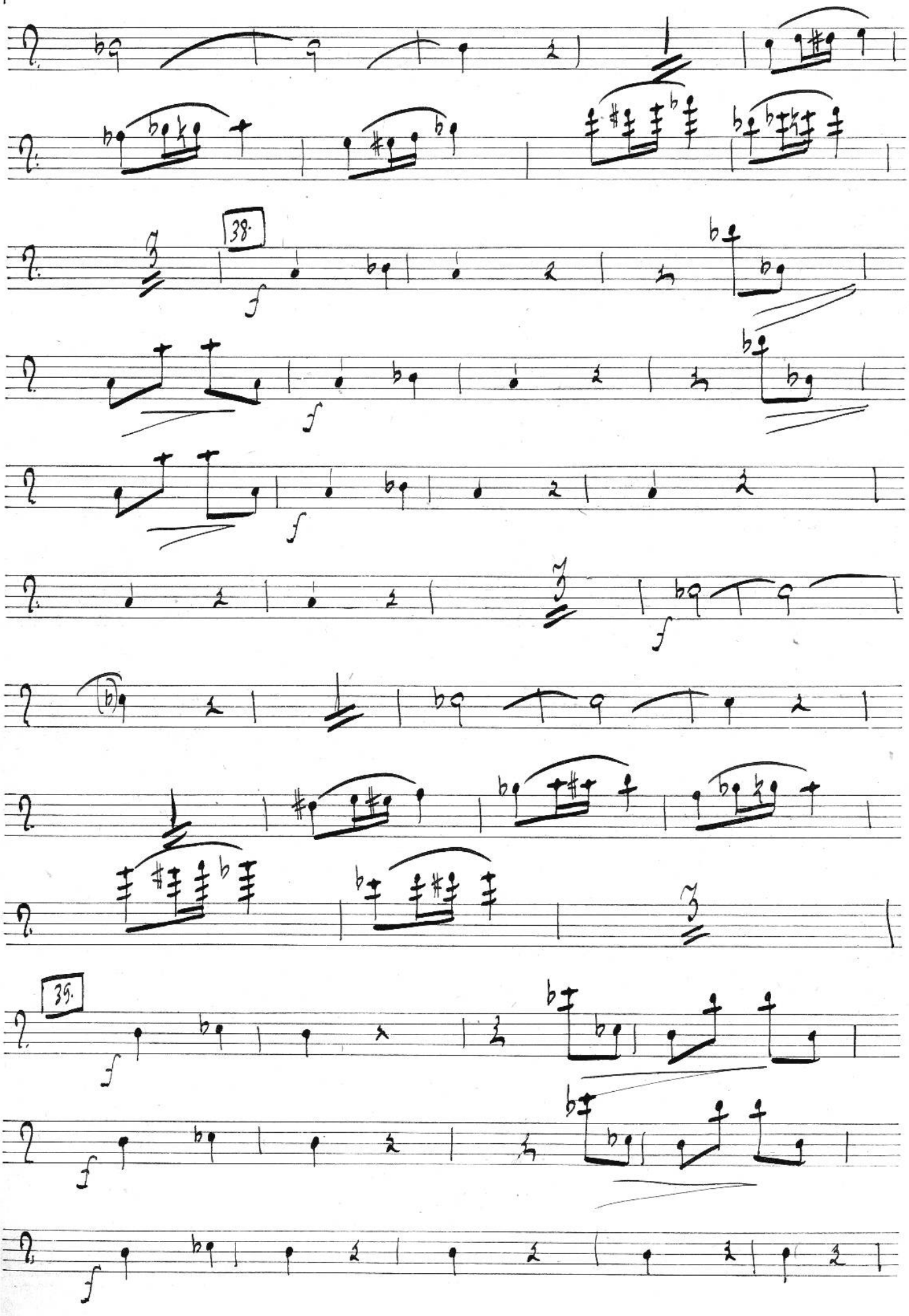
38.
f
39.
f

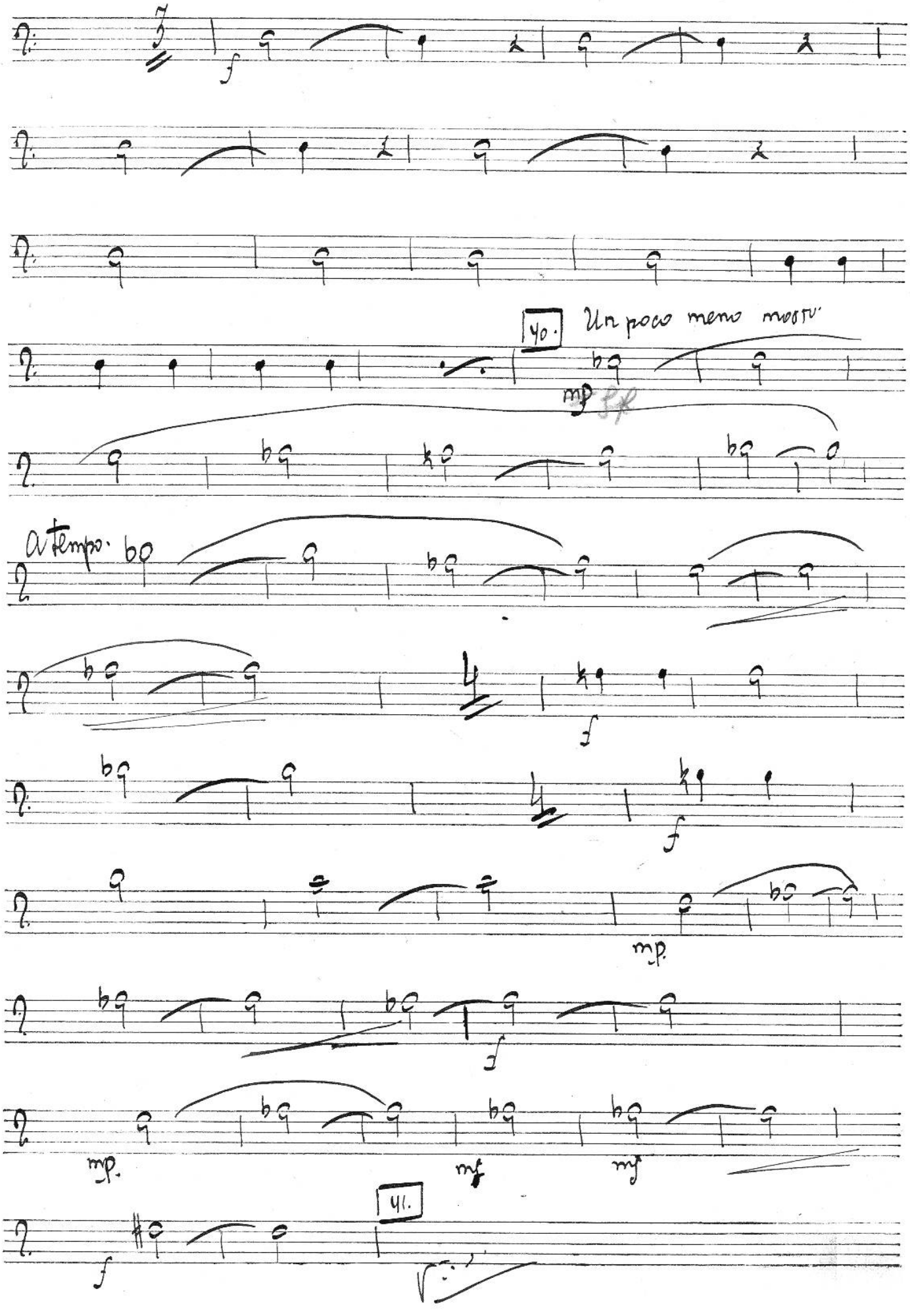
40.
Un poco meno mosso
mp
a tempo.
f
f
mp
f
mp
mf
mf
41.
f

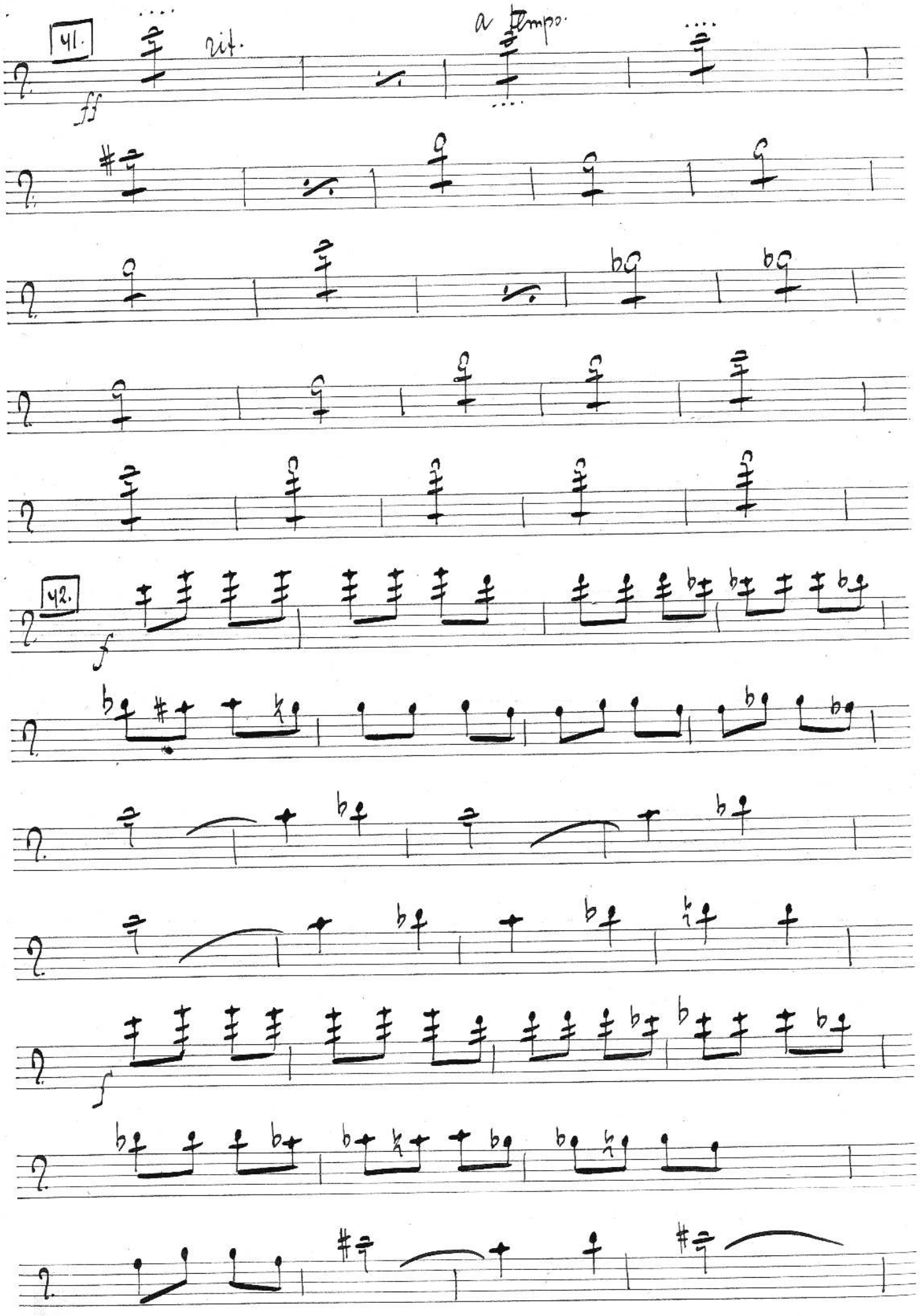
41.
rit.
a tempo.
42.

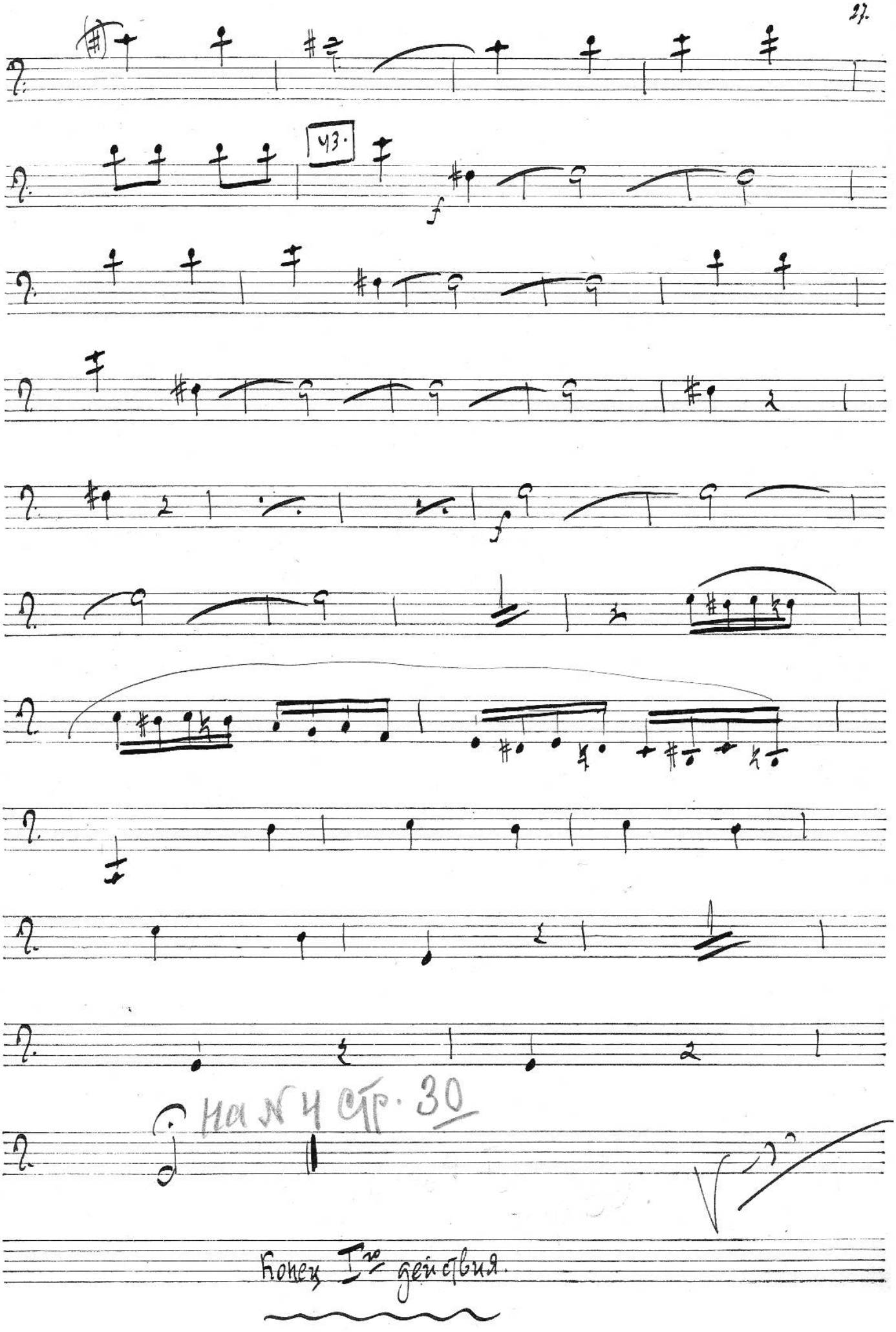

Конец I-го действия.

Действие 2ое

Картина 2ая

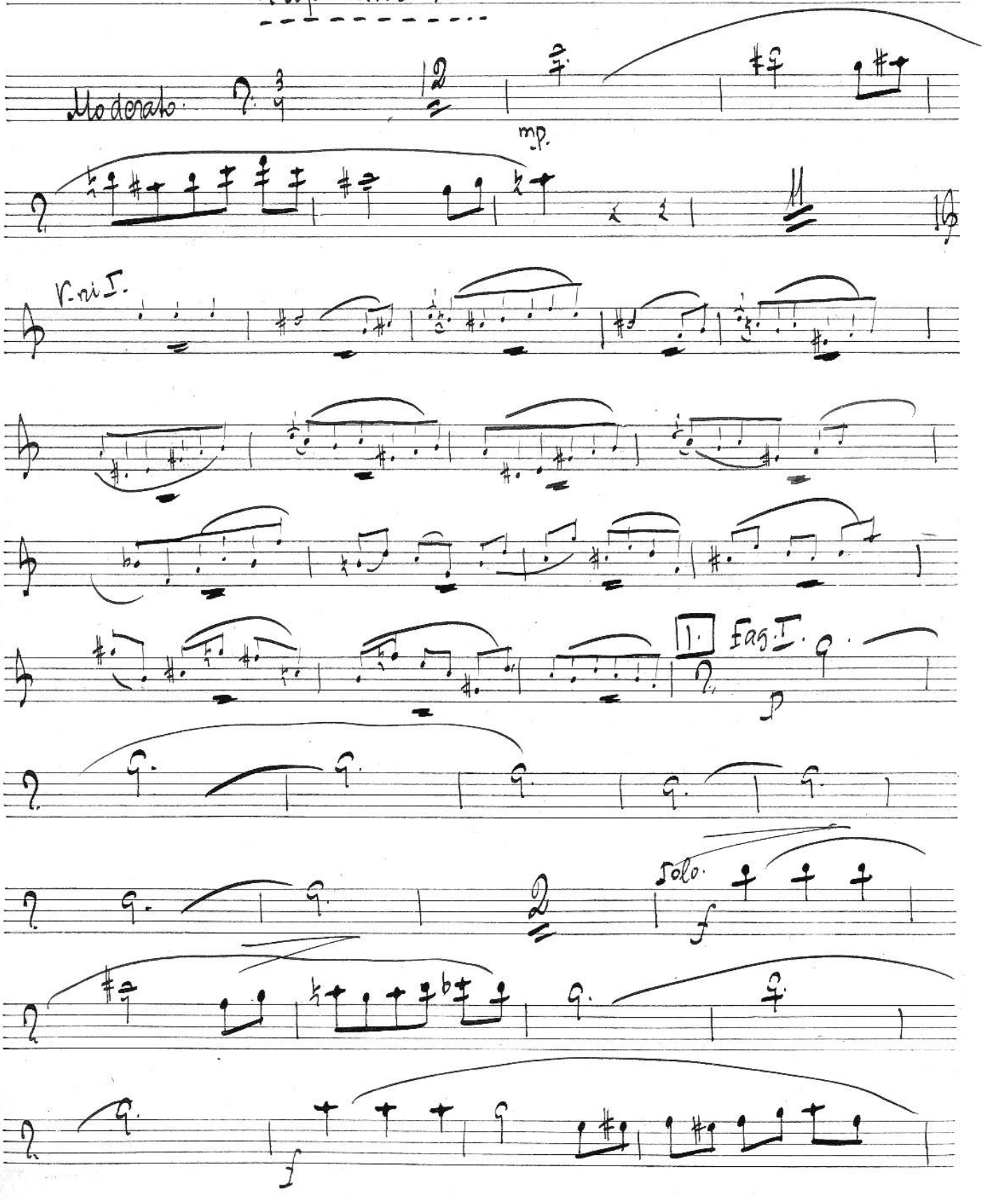

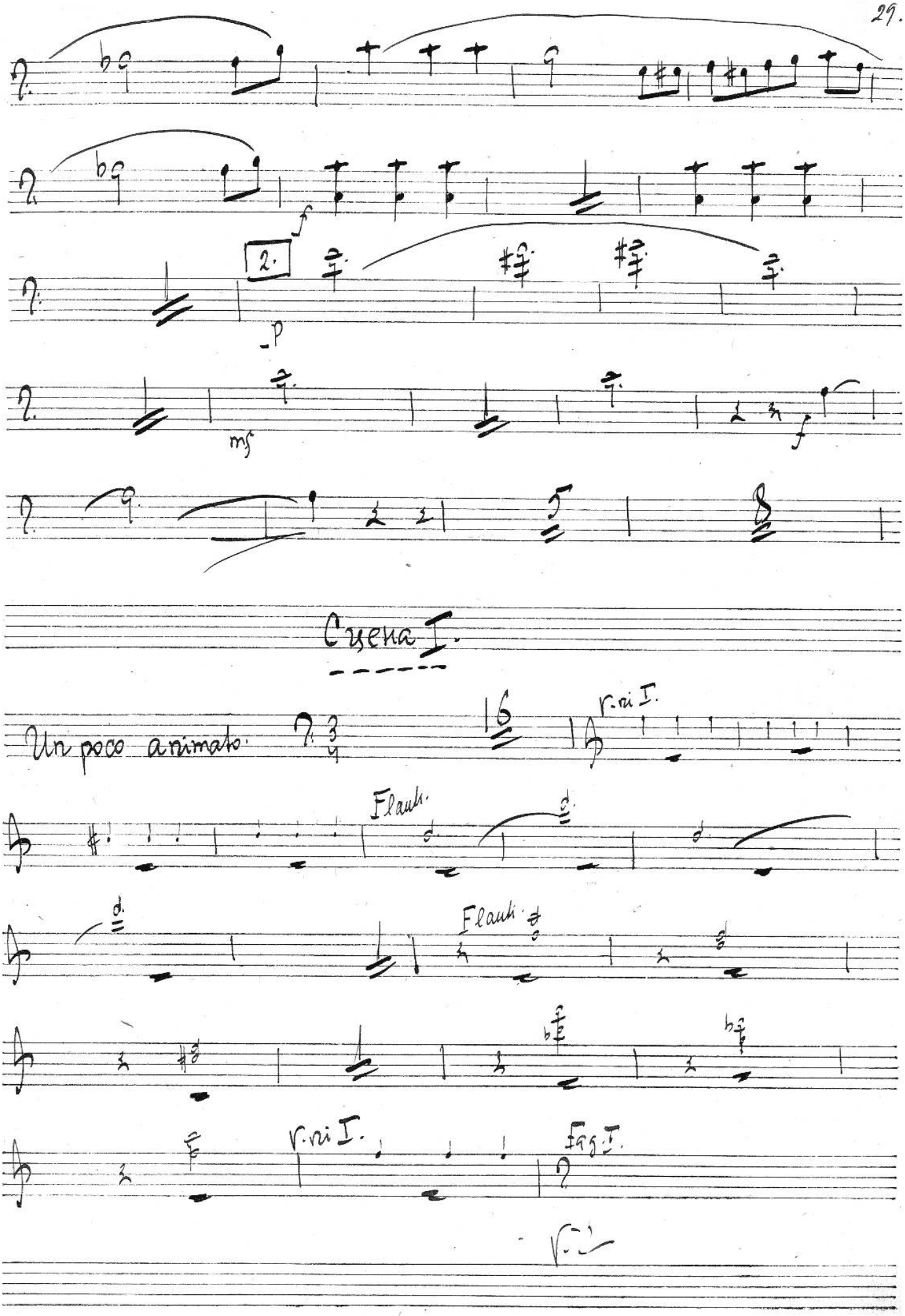
2.
f
p
mf
f
Сцена I.
Un poco animato.
16
v.ni I.
Flauti
Flauti
v.ni I.
Fag. I.

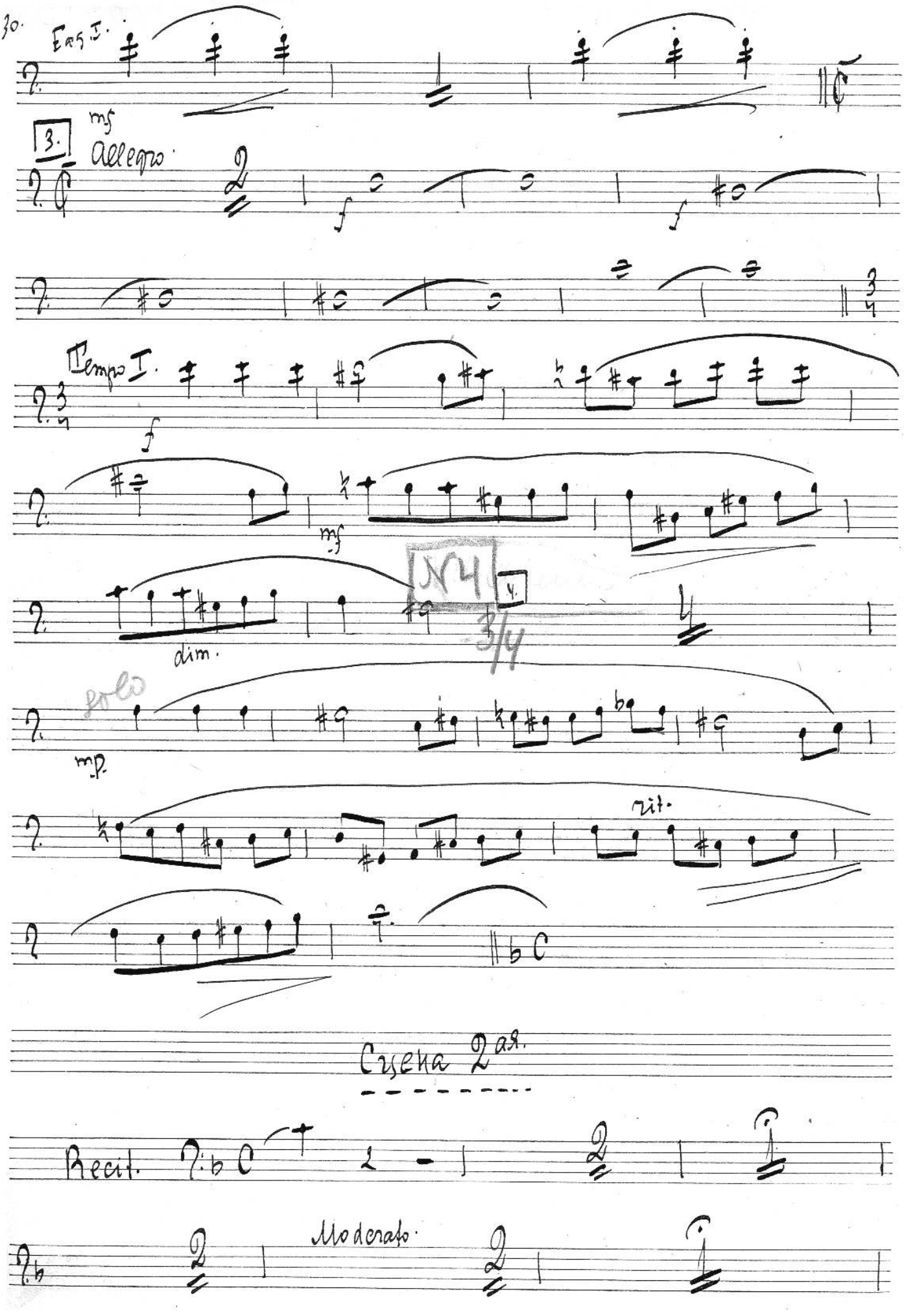
Eag. I.
mf
3.
Allegro
f
f
Tempo I.
f
mf
dim.
№4
4.
3/4
solo
mp.
rit.
Сцена 2ая.
Recit.
Moderato

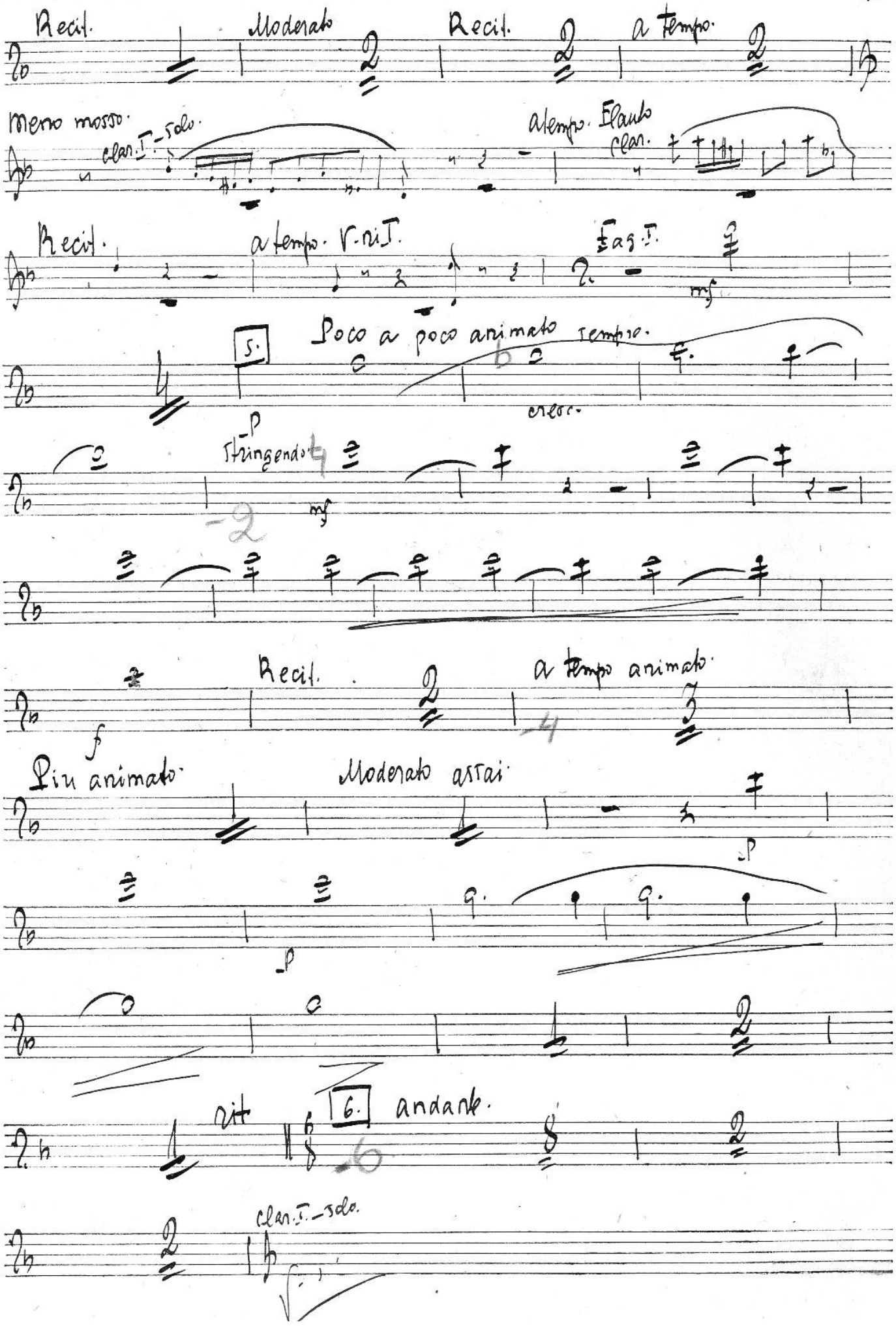
Recit.
Moderato
Recit.
a tempo.
Meno mosso.
clar.I.-solo.
a tempo. Flauto
clar.
Recit.
a tempo. V.ni I.
Fag.I.
mf
5.
Poco a poco animato
tempo.
cresc.
p
stringendo
mf
Recit.
a tempo animato.
f
Più animato.
Moderato assai.
p
p
rit
6.
andante.
clar.I.-solo.

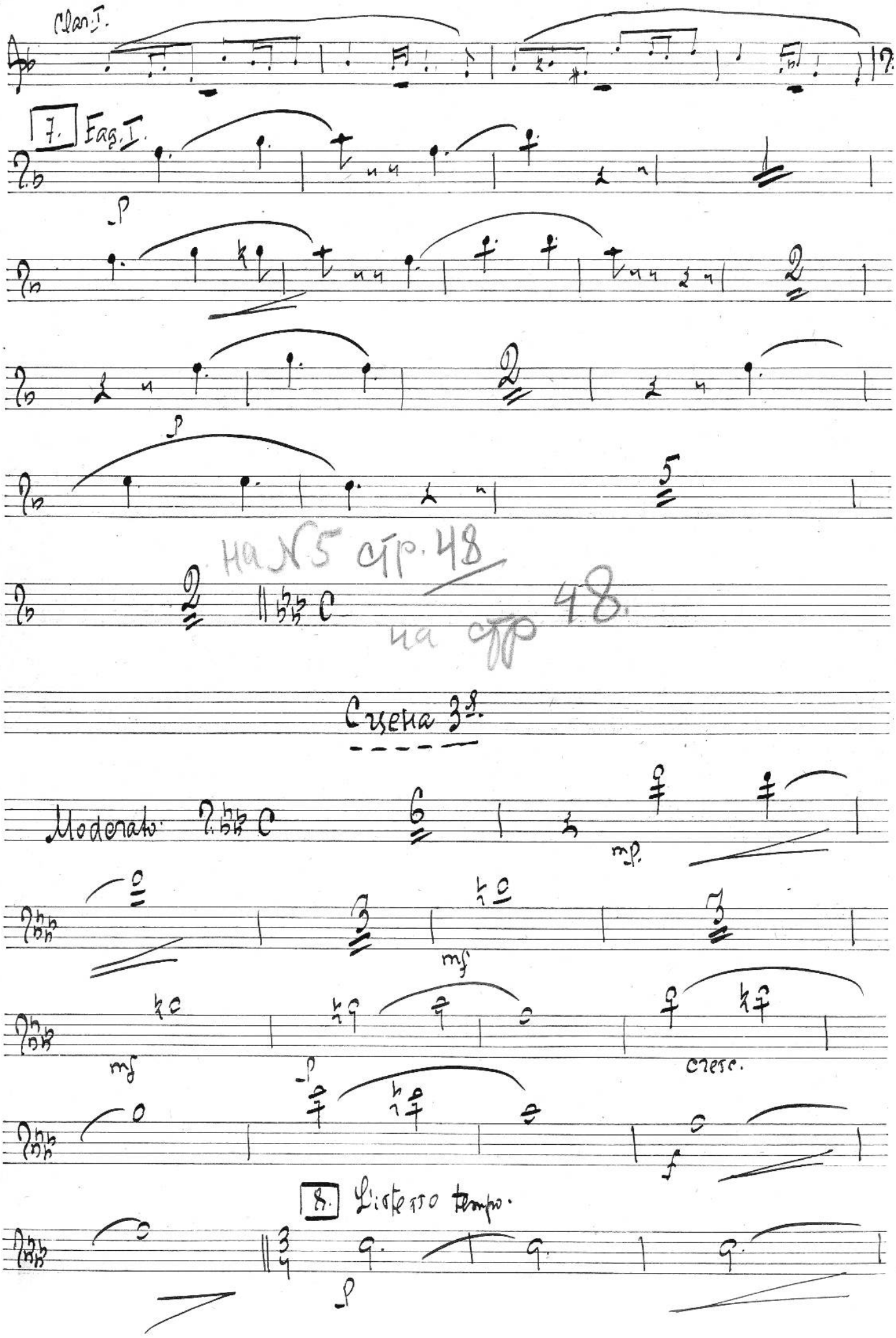
Clar. I.
7. Fag. I.
p
p
на N5 стр. 48
на стр 48.
Сцена 3я.
Moderato
mp
mf
mf
p
cresc.
f
8. Listesso tempo.
p

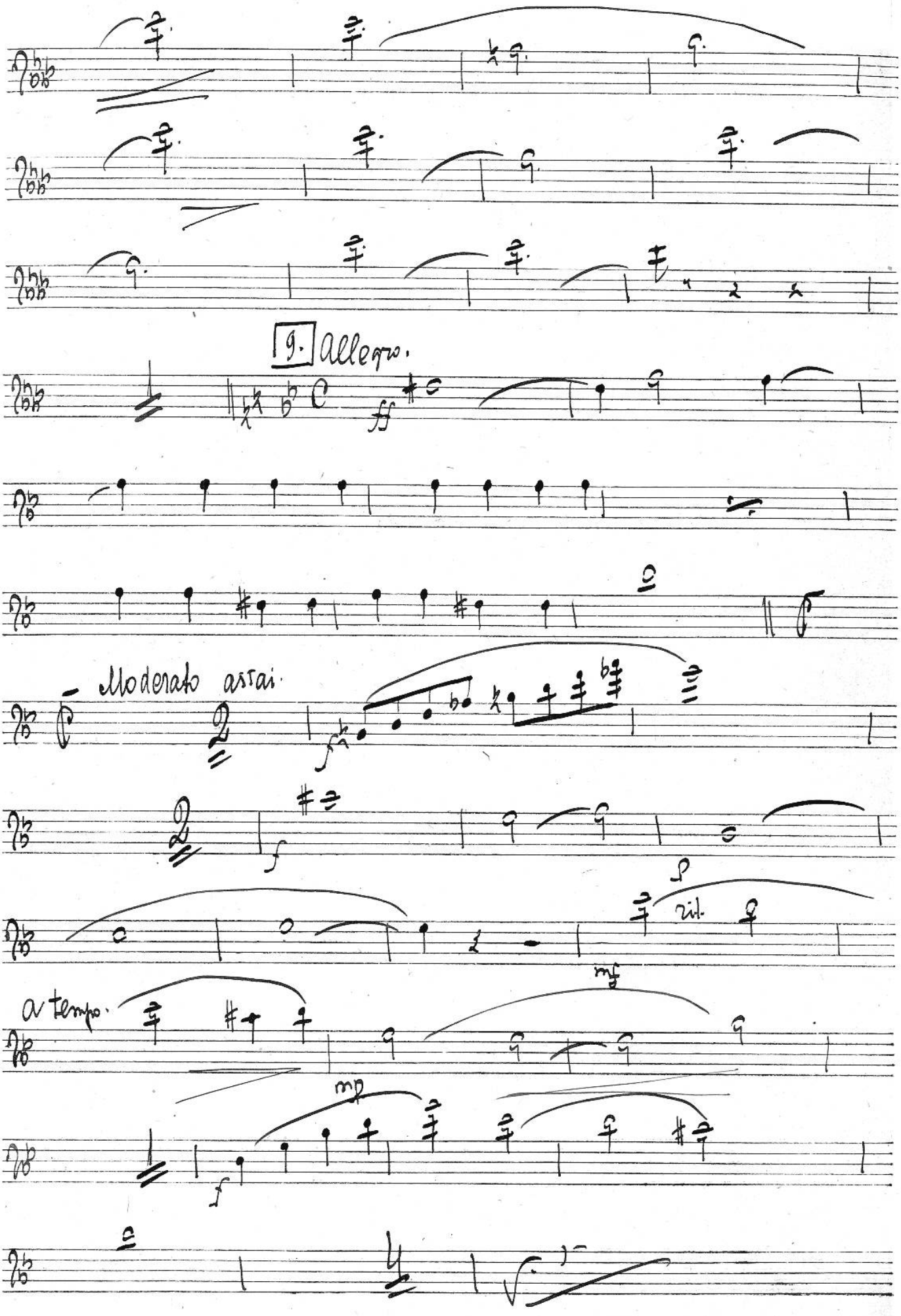
9. Allegro.
ff
Moderato assai.
f
2
rit.
p
mf
a tempo.
mp
f

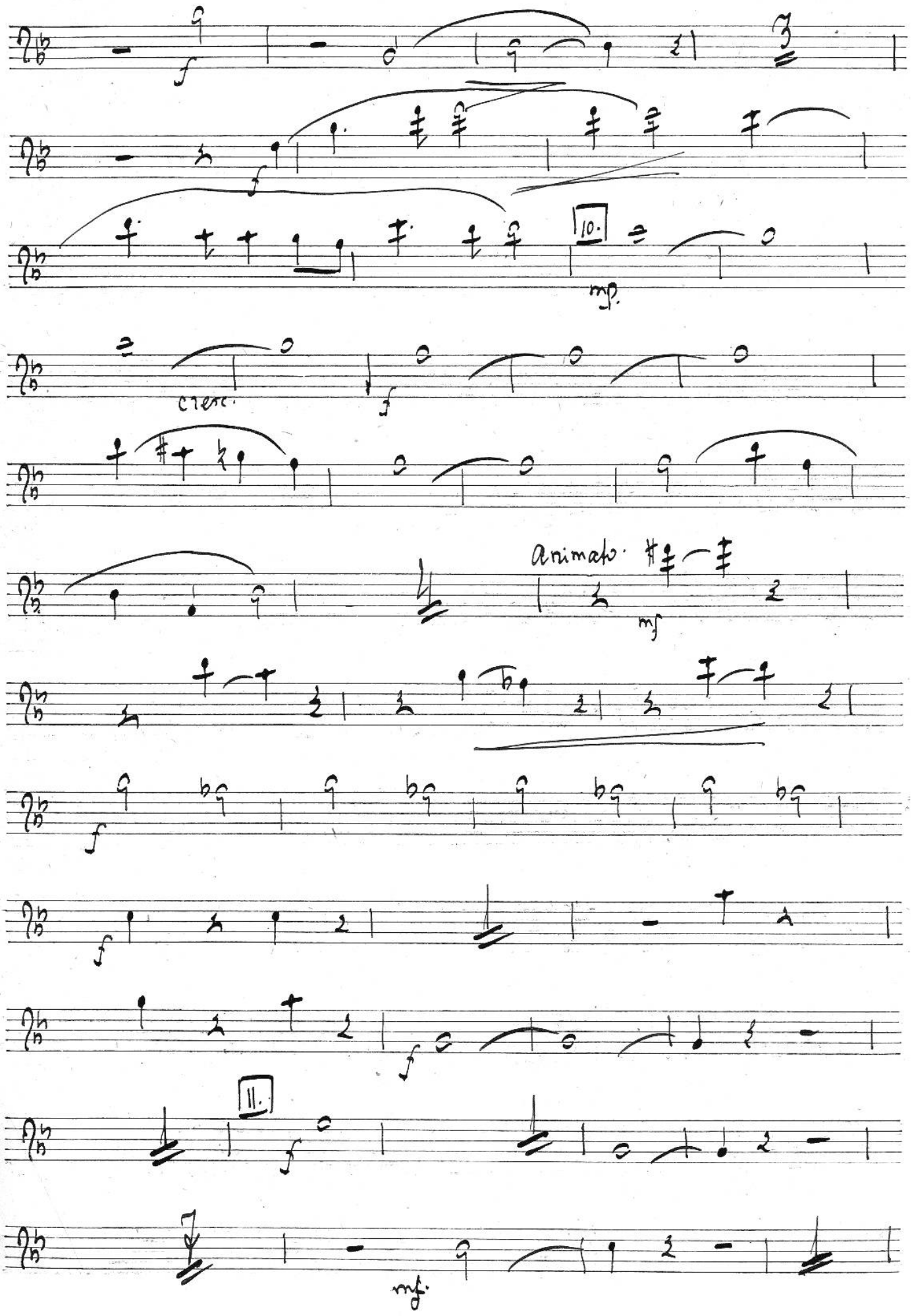
f
f
10.
mp
cresc.
f
animato
mf
f
f
f
11.
f
mf

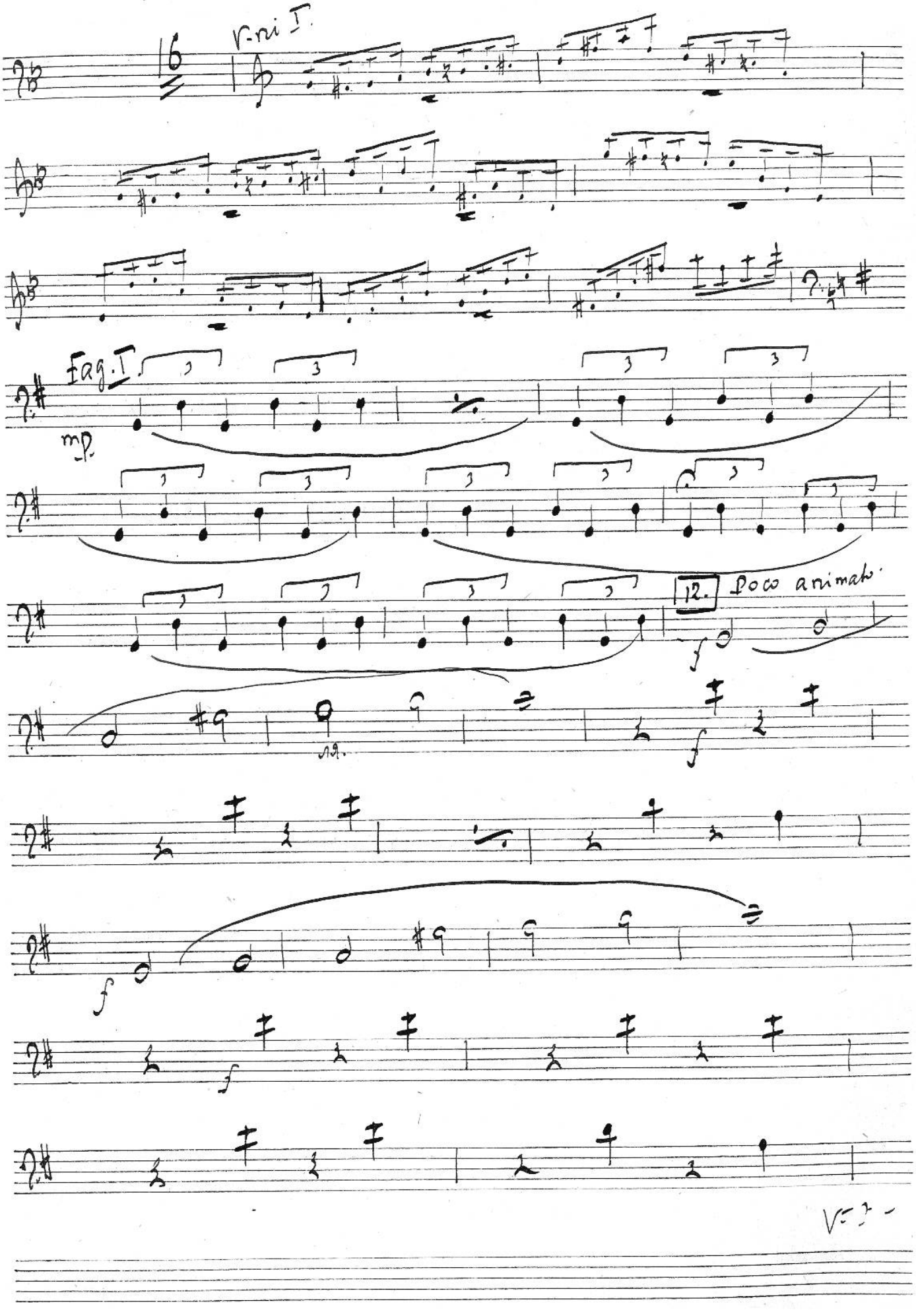
16
V-ni I.
Fag. I.
mp.
12.
Poco animato.
f
f
f
f
V-I-

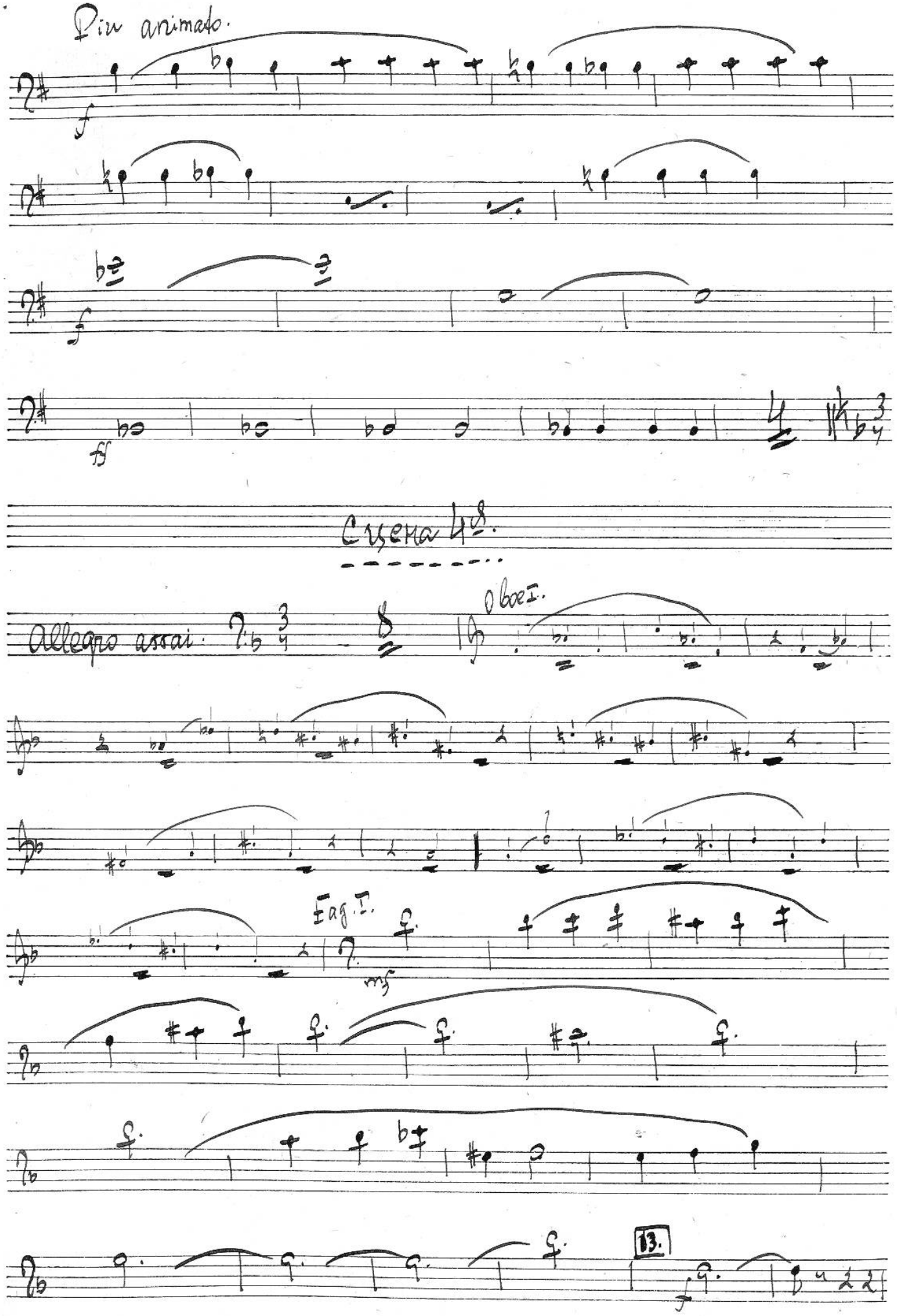
Piu animato.
f
f
ff
Сцена 4я.
Allegro assai.
Oboe I.
Fag. I.
mf
13.
f

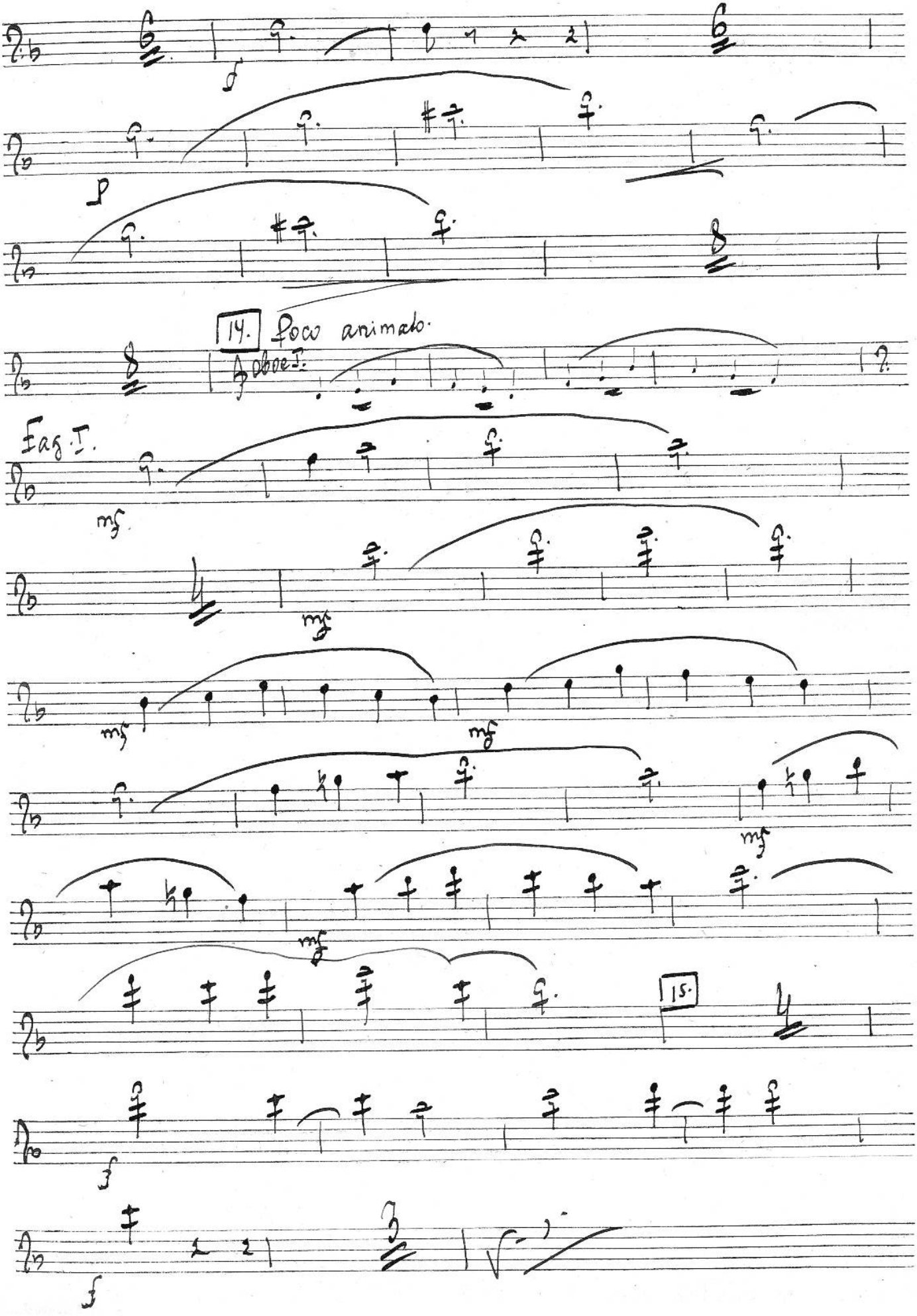
14. Poco animato.
Oboe I.
Fag. I.
15.

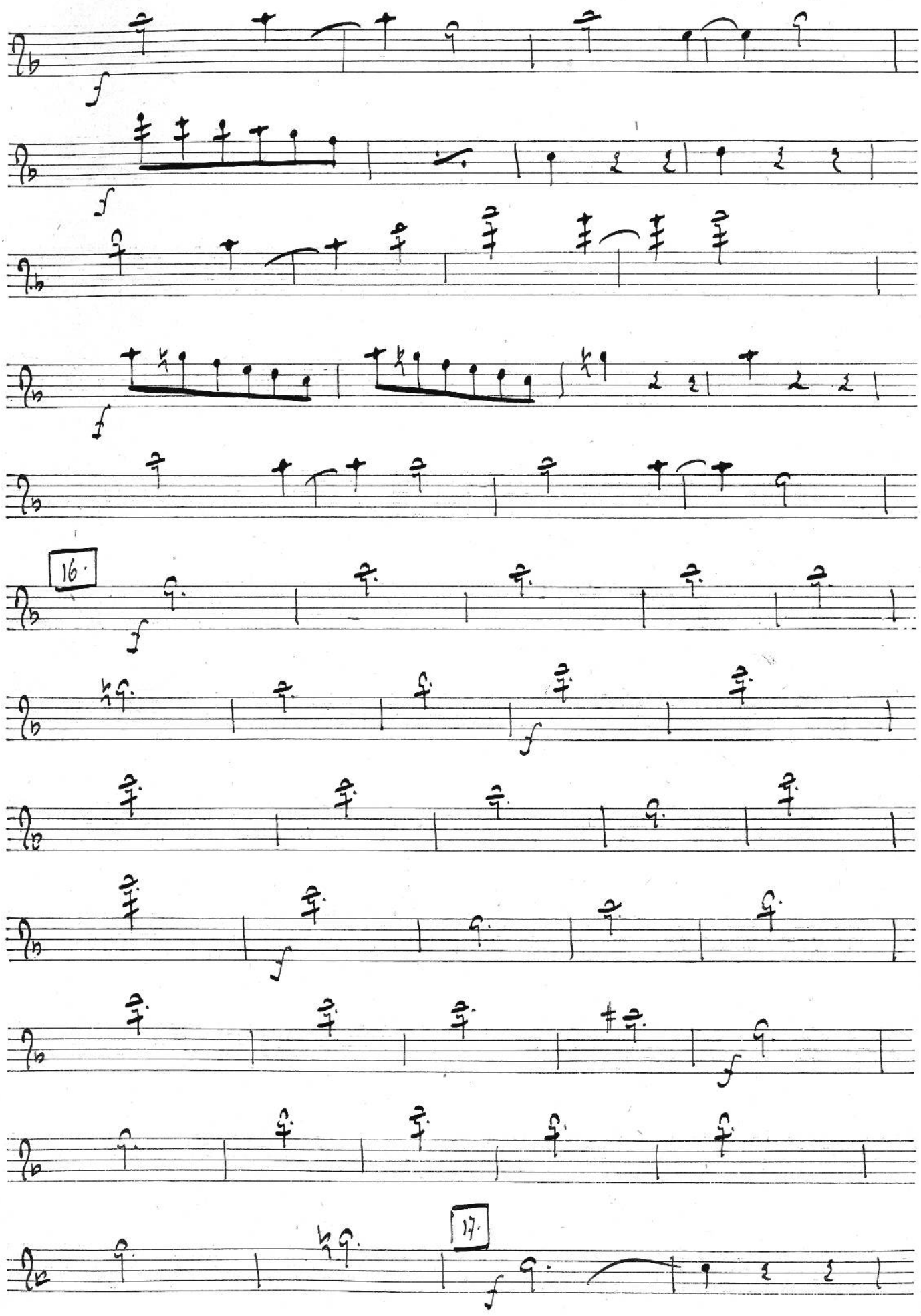
16.
17.

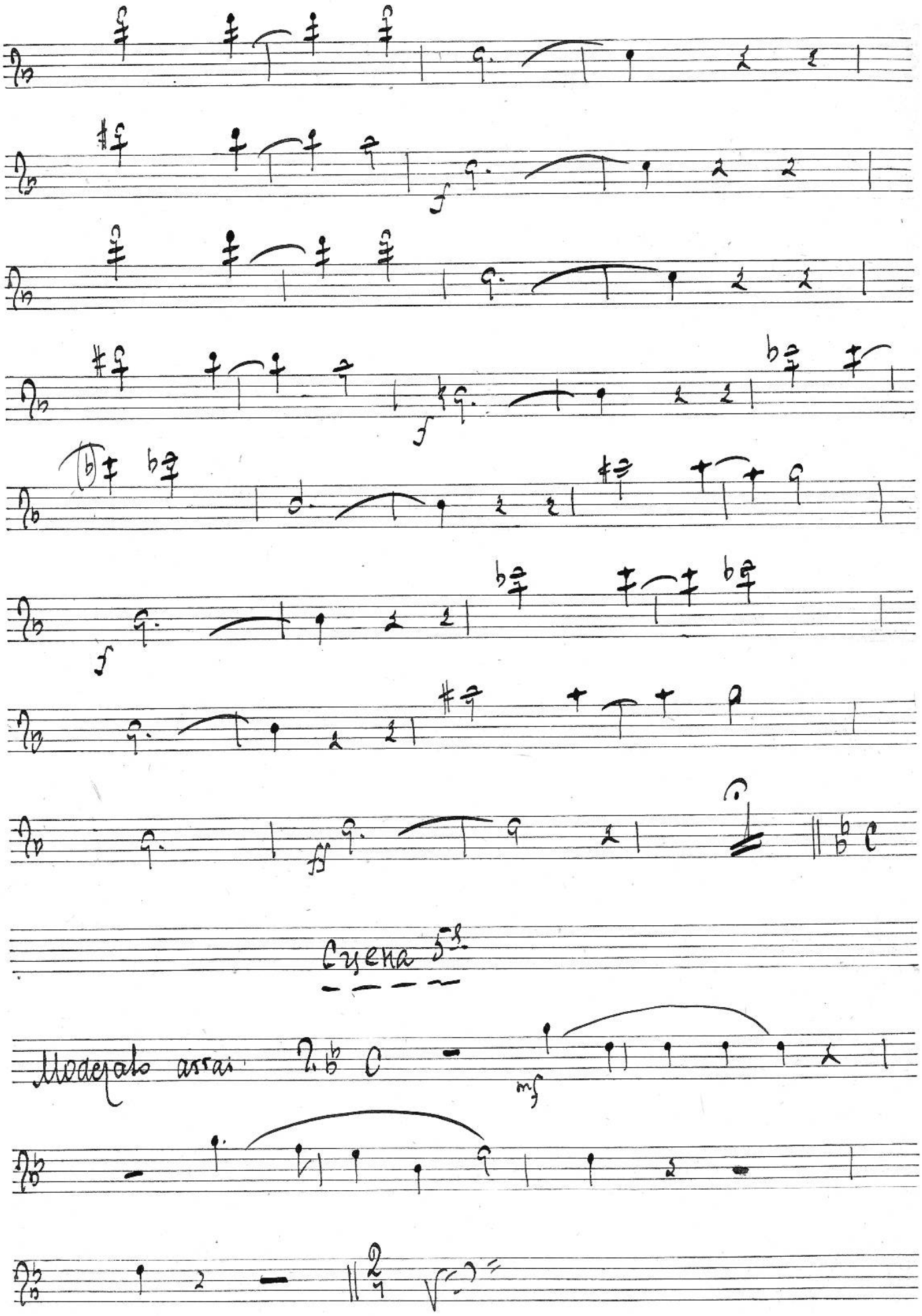
f
f
f
Cyena 5ª.
Moderato assai
mf

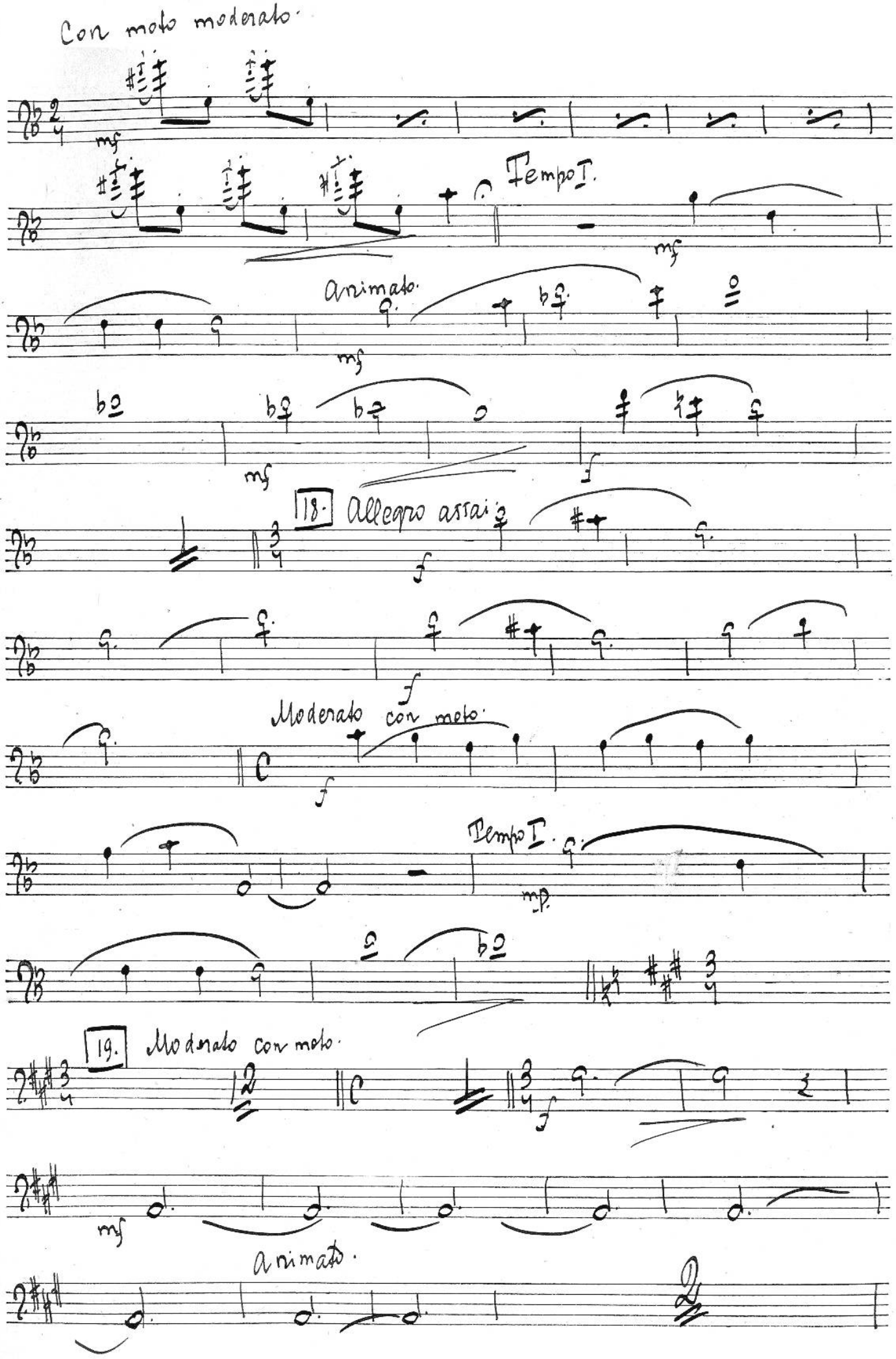
Con moto moderato.
mf
Tempo I.
mf
Animato.
mf
mf
f
18. Allegro assai
f
f
Moderato con moto.
f
Tempo I.
mp
19. Moderato con moto.
mf
f
mf
Animato.

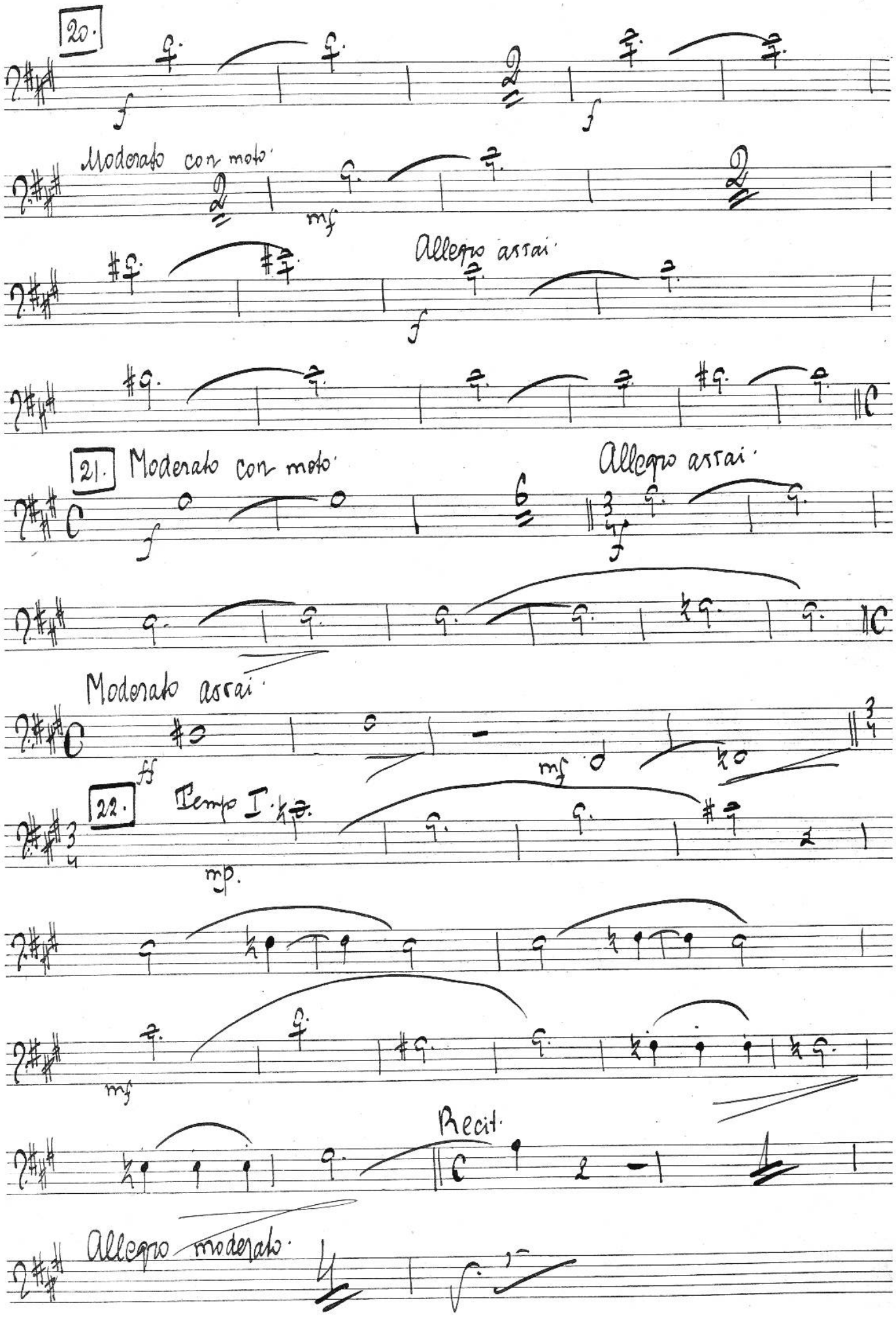
20.
f
f
Moderato con moto.
mf
Allegro assai.
f
21.
Moderato con moto.
f
Allegro assai.
f
Moderato assai.
ff
mf
22.
Tempo I.
mp.
mf
Recit.
Allegro moderato.

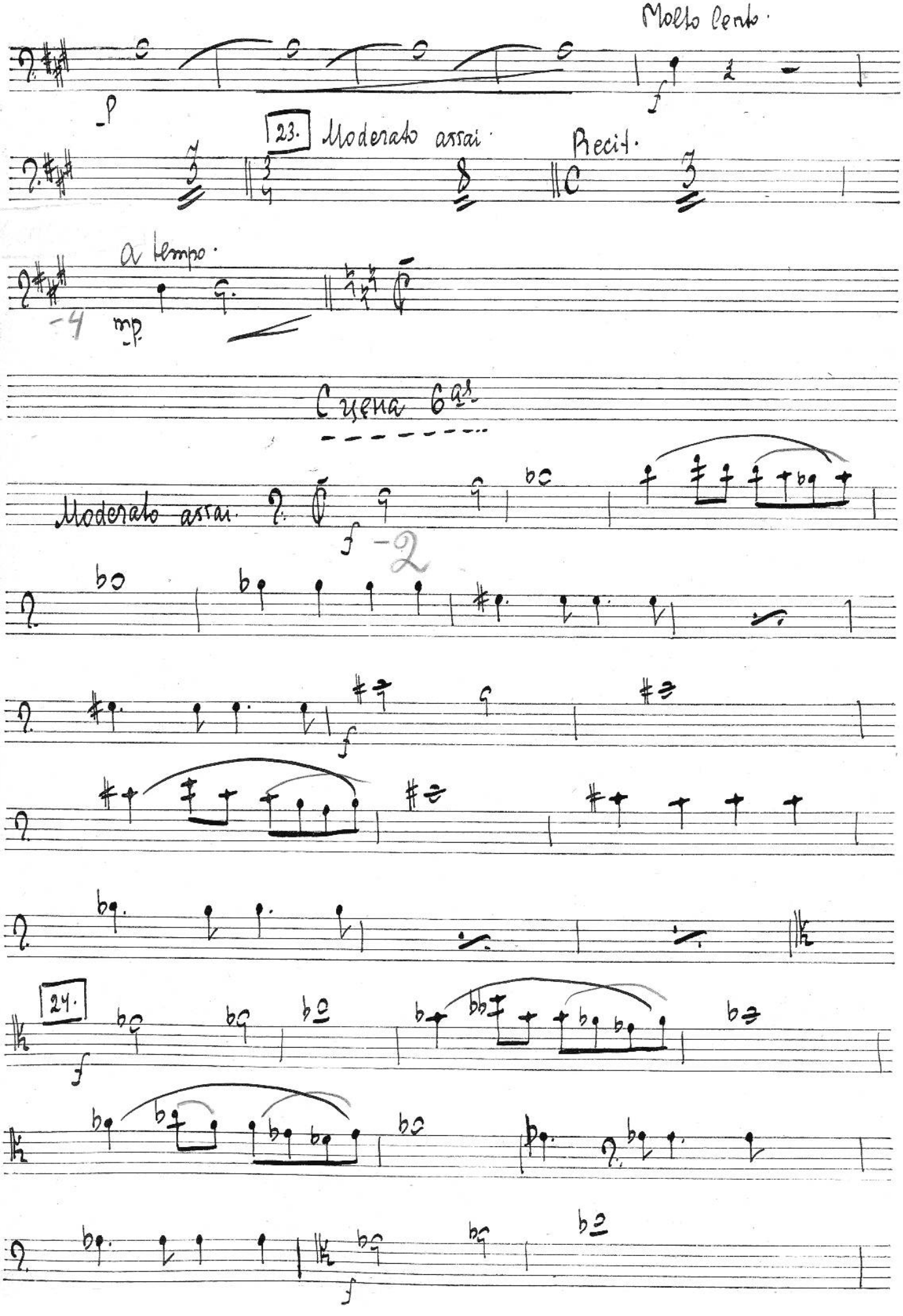
Molto lento.
23. Moderato assai.
Recit.
a tempo.
mp
Сцена 6ая
Moderato assai.
24.

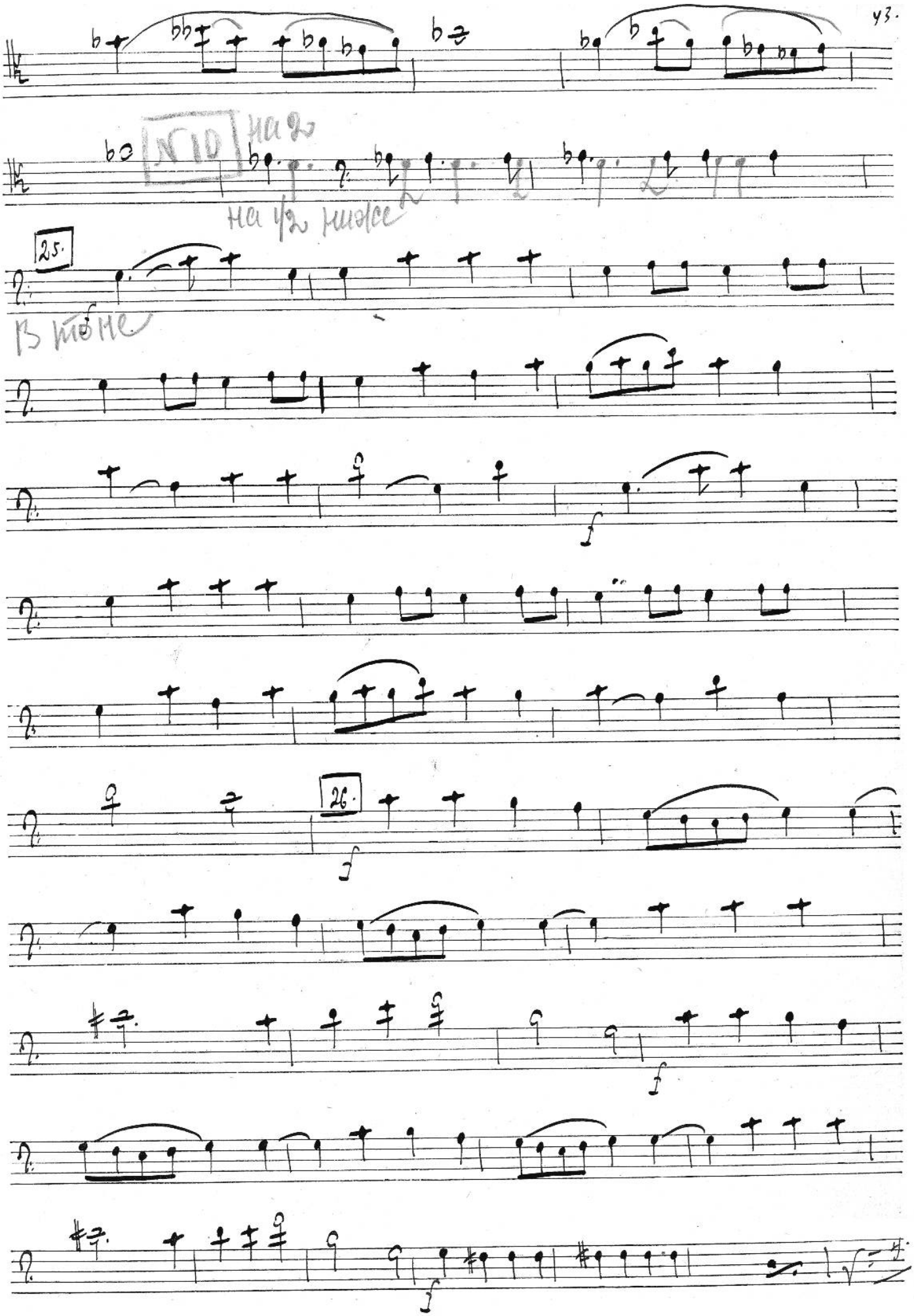
№ 10
на 2
на 1/2 ниже
25.
В тоне
26.

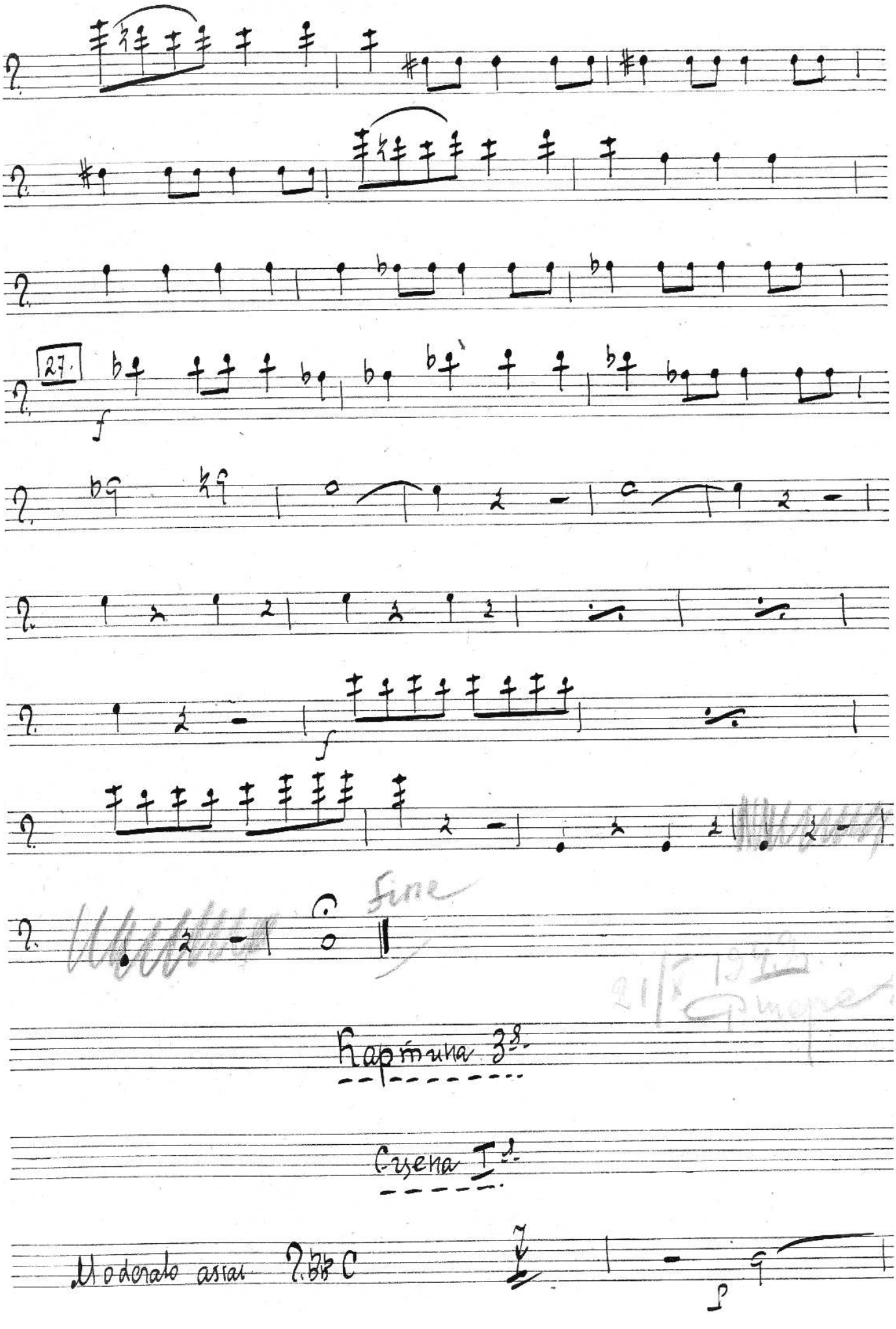

Картина 3я.

Сцена Iя.

Moderato assai

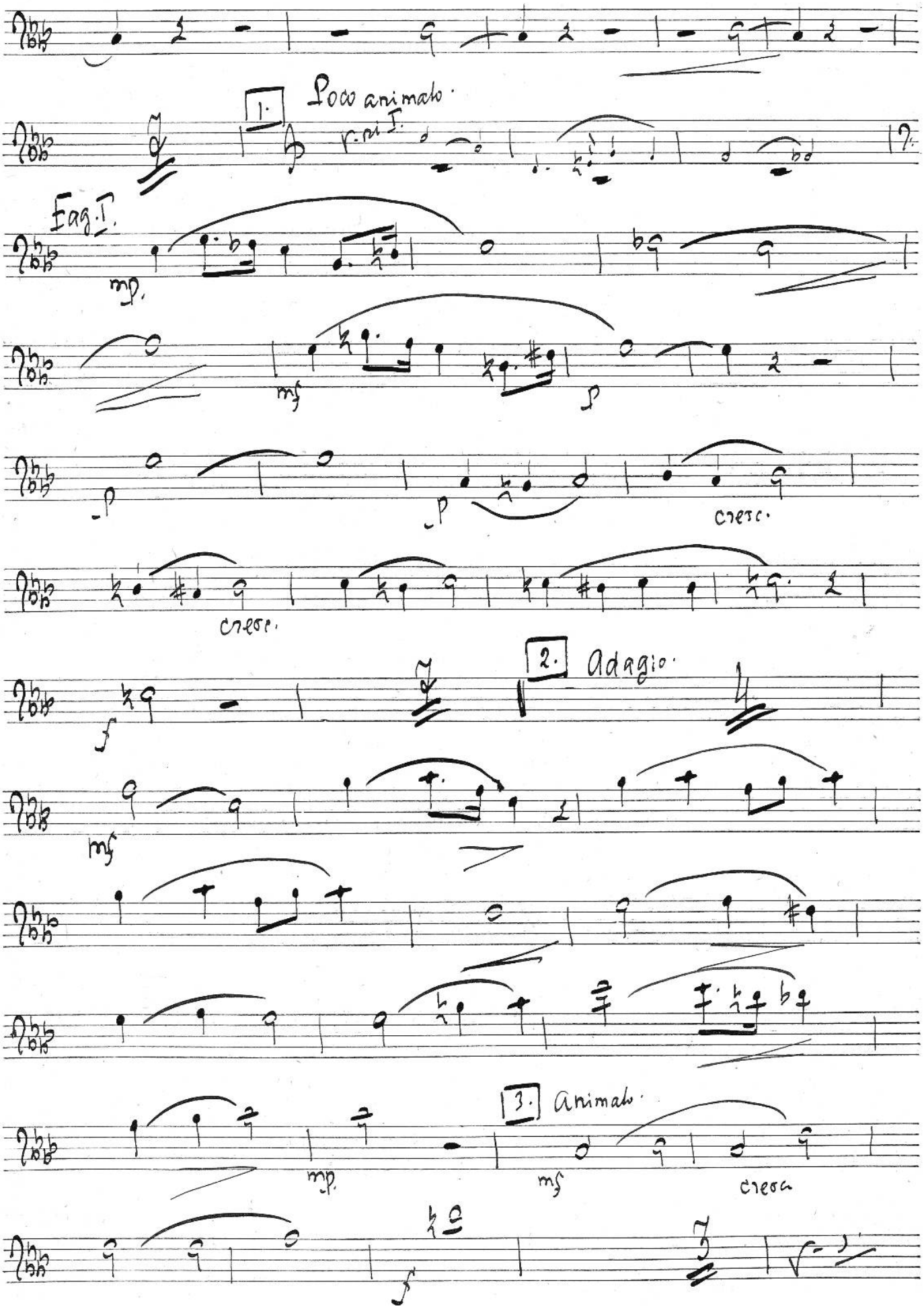
1.
Poco animato.
Fag. I.
2.
Adagio.
3.
animato.
cresc.

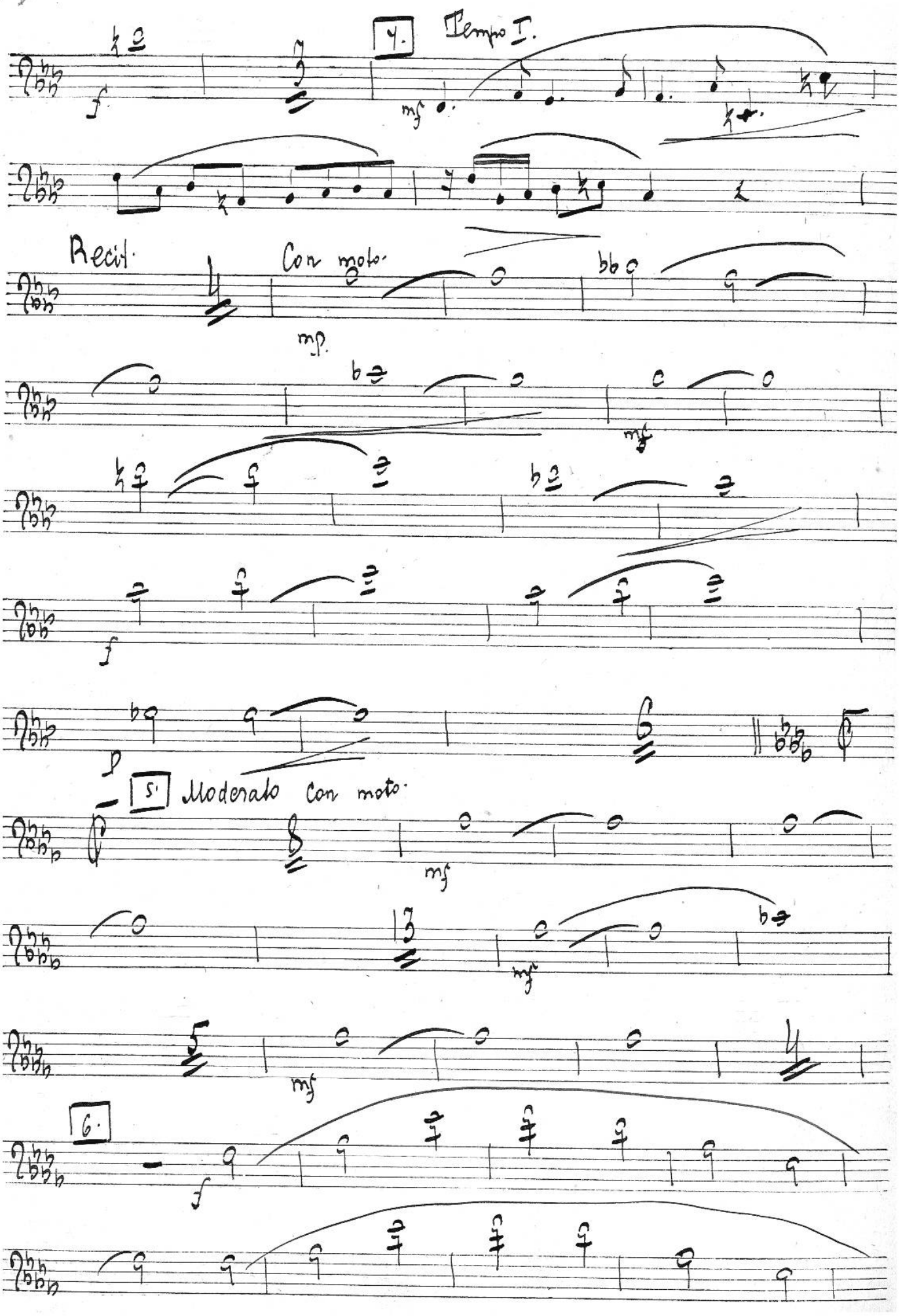
4.
Tempo I.
mf
Recit.
Con moto.
mp
mf
f
p
5.
Moderato con moto.
mf
mf
mf
6.
f

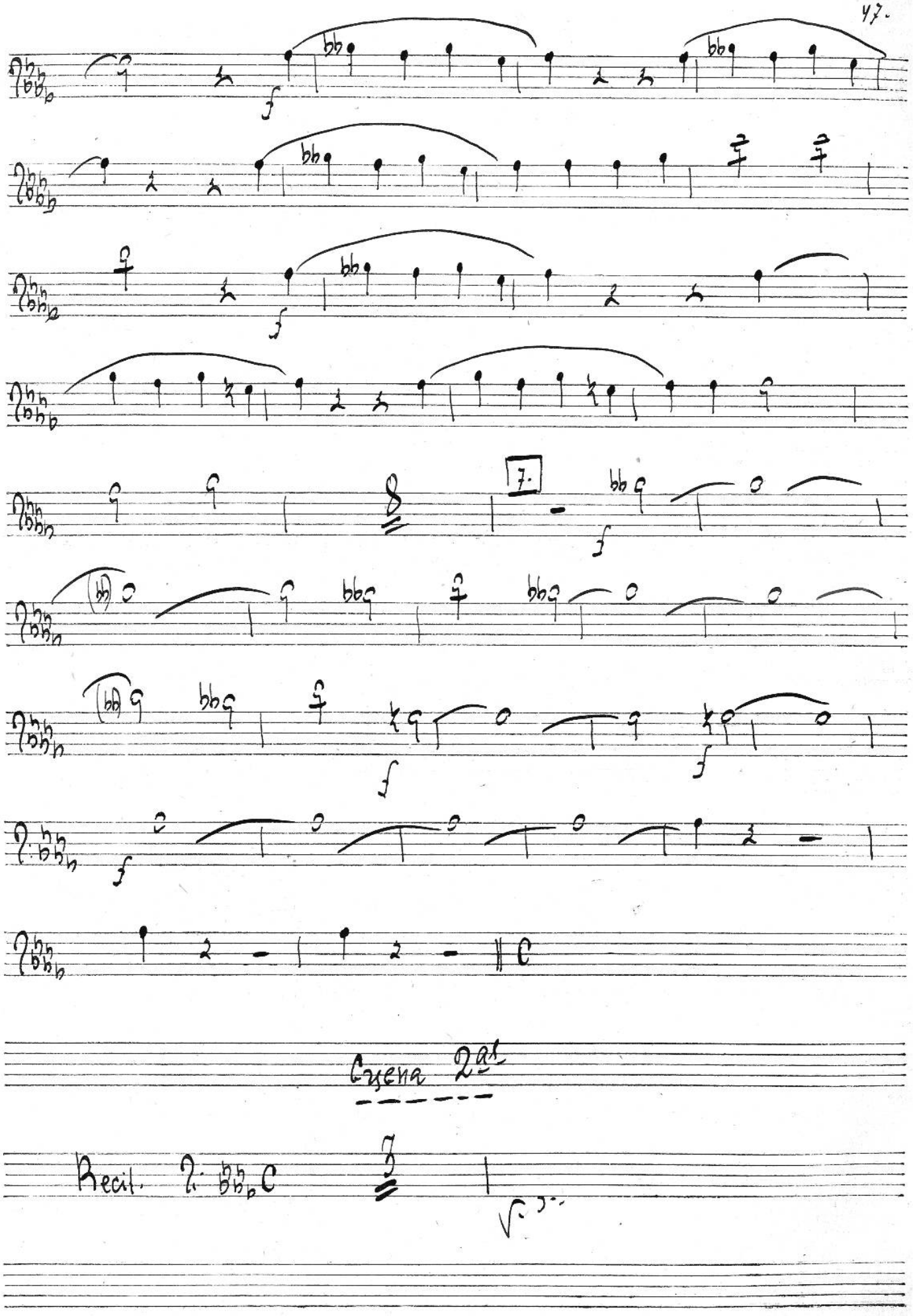
7.
Escena 2ª
Recit.

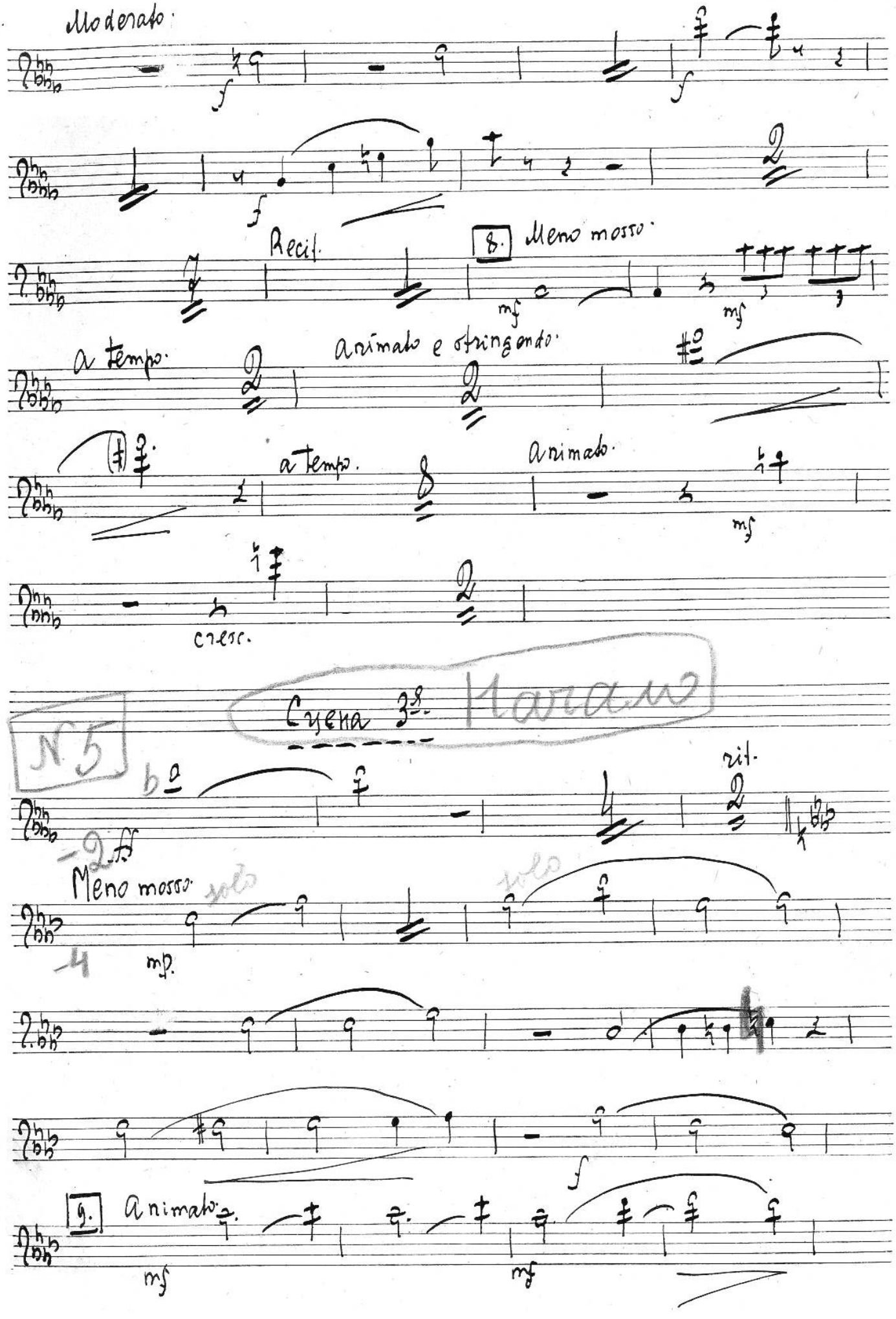
Moderato
Recit.
8. Meno mosso
a tempo
animato e stringendo
a tempo
animato
cresc.
Сцена 3я
Начало
№ 5
rit.
Meno mosso
solo
solo
mp
9. Animato

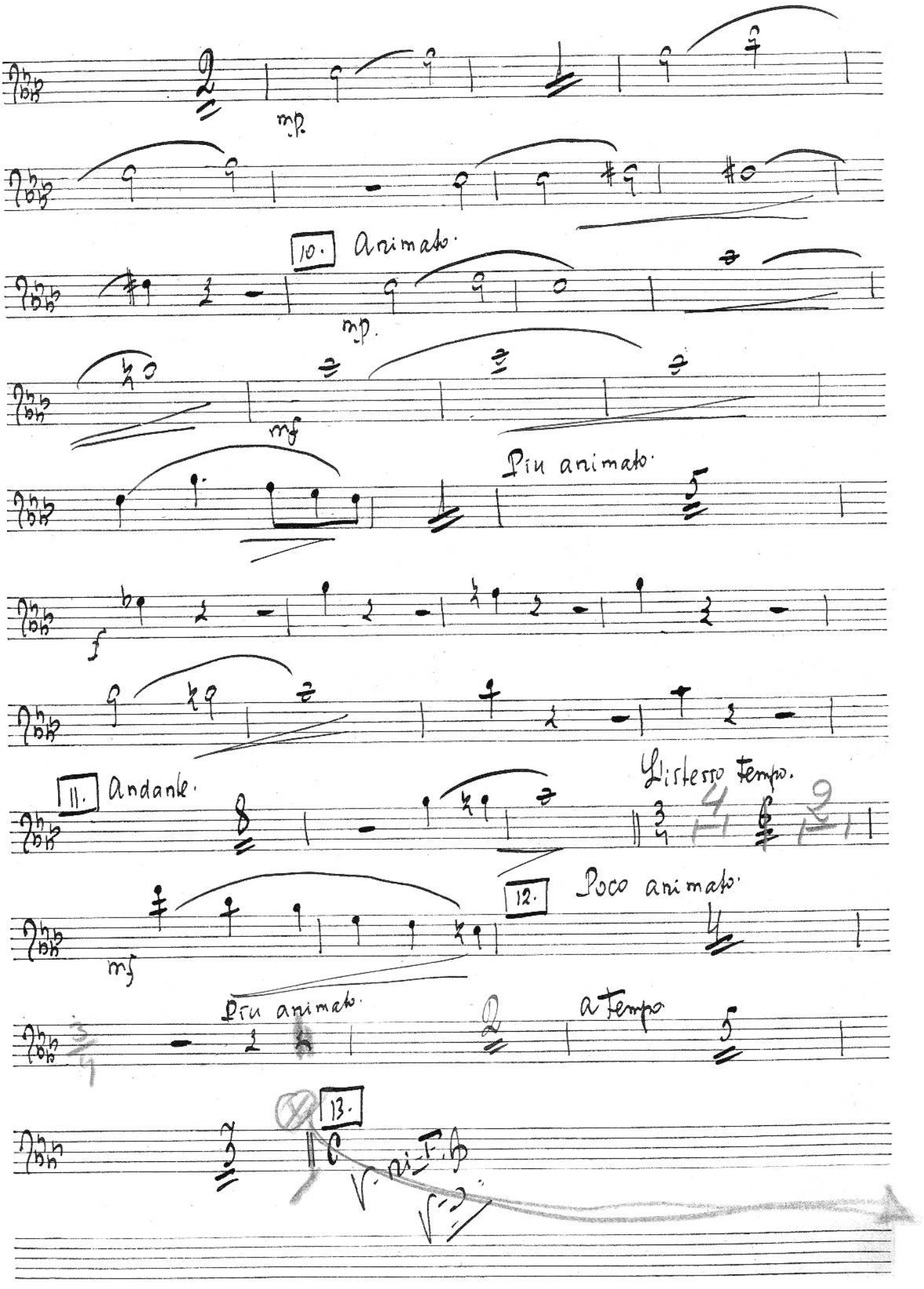
mp.
10. Animato.
mp.
mf
Più animato.
f
11. Andante.
L'istesso tempo.
mf
12. Poco animato.
Più animato.
a tempo
13.

13. L'istesso tempo.

Fag. I.

v.ni I.

f

mf

14. L'istesso tempo.

mf

f

v.ni I.

Fag. I.

Clarinetto I. in B.

Fag. I.

mp

15. Poco animato

mf

p

mf

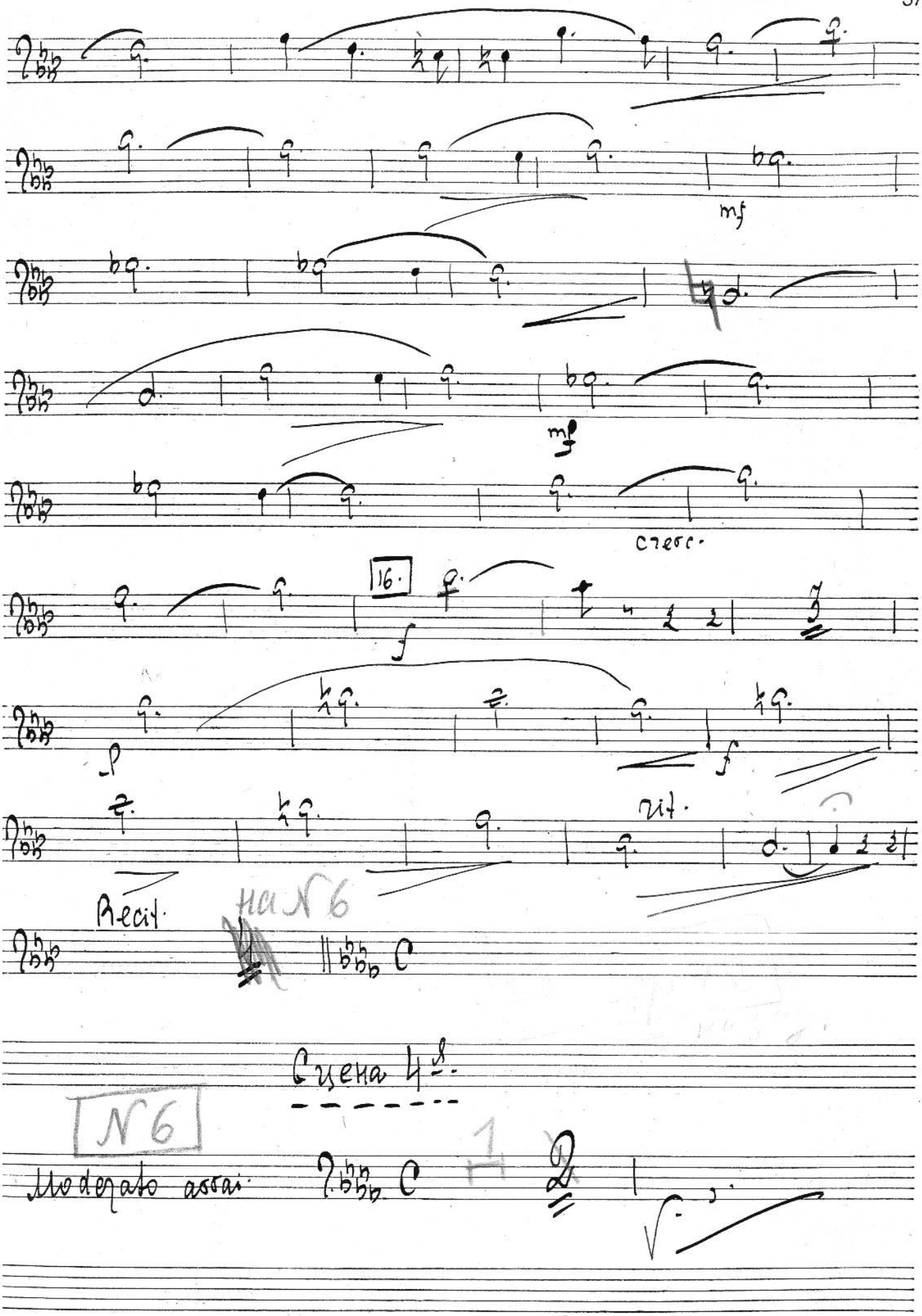
mf
mf
стесс.
16.
f
p
f
rit.
Recit.
на № 6
Сцена 4-я.
№ 6
Moderato assai.

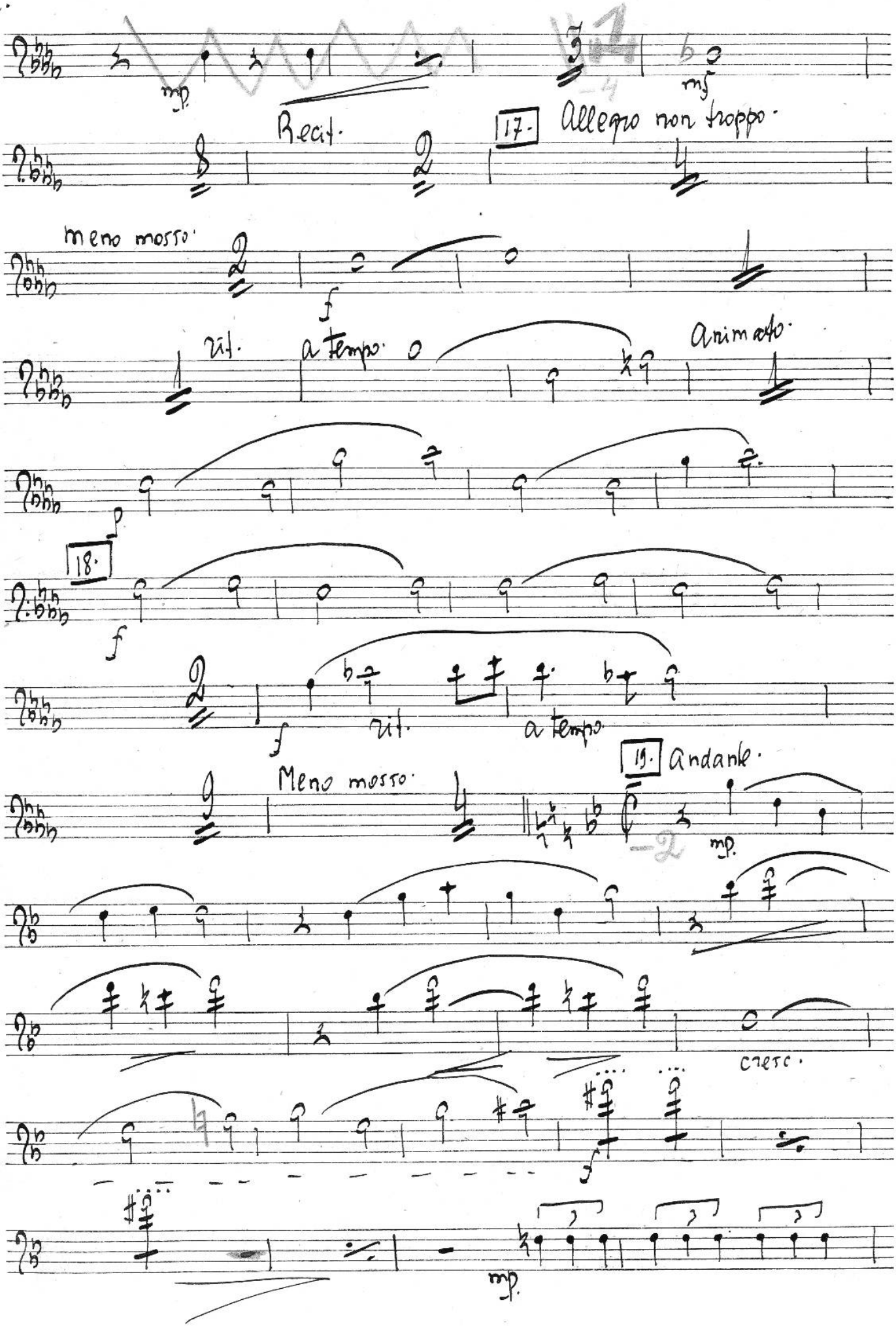
mp
mf
Recit.
17.
Allegro non troppo.
meno mosso.
f
rit.
a tempo.
Animato.
p
18.
f
rit.
a tempo.
Meno mosso.
19.
Andante.
mp.
cresc.
f
mp.

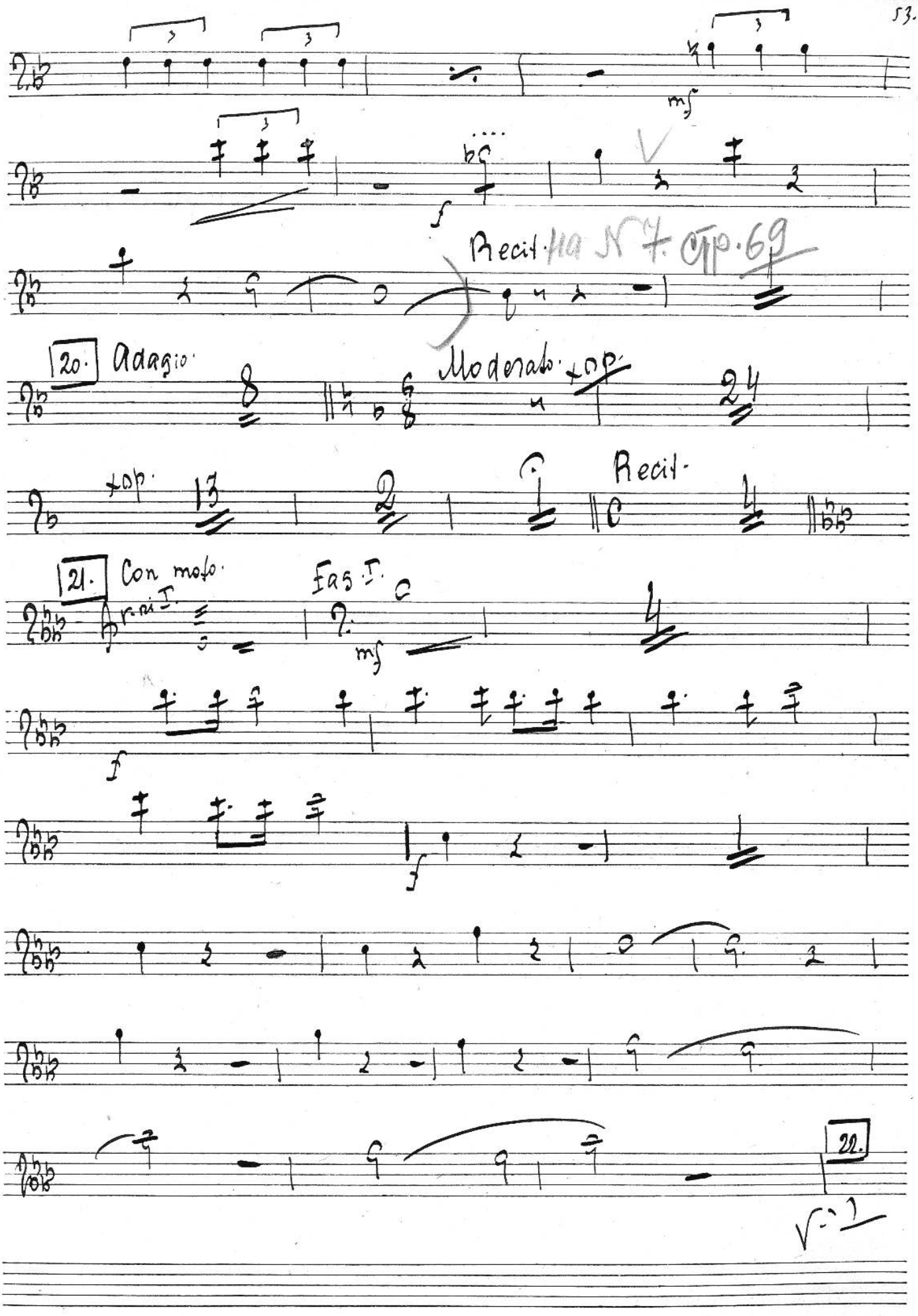
mf
f
Recit. на N 7. стр. 69
20. Adagio
Moderato
+op.
+op.
Recit.
21. Con moto
Fag. I.
mf
f
f
22.

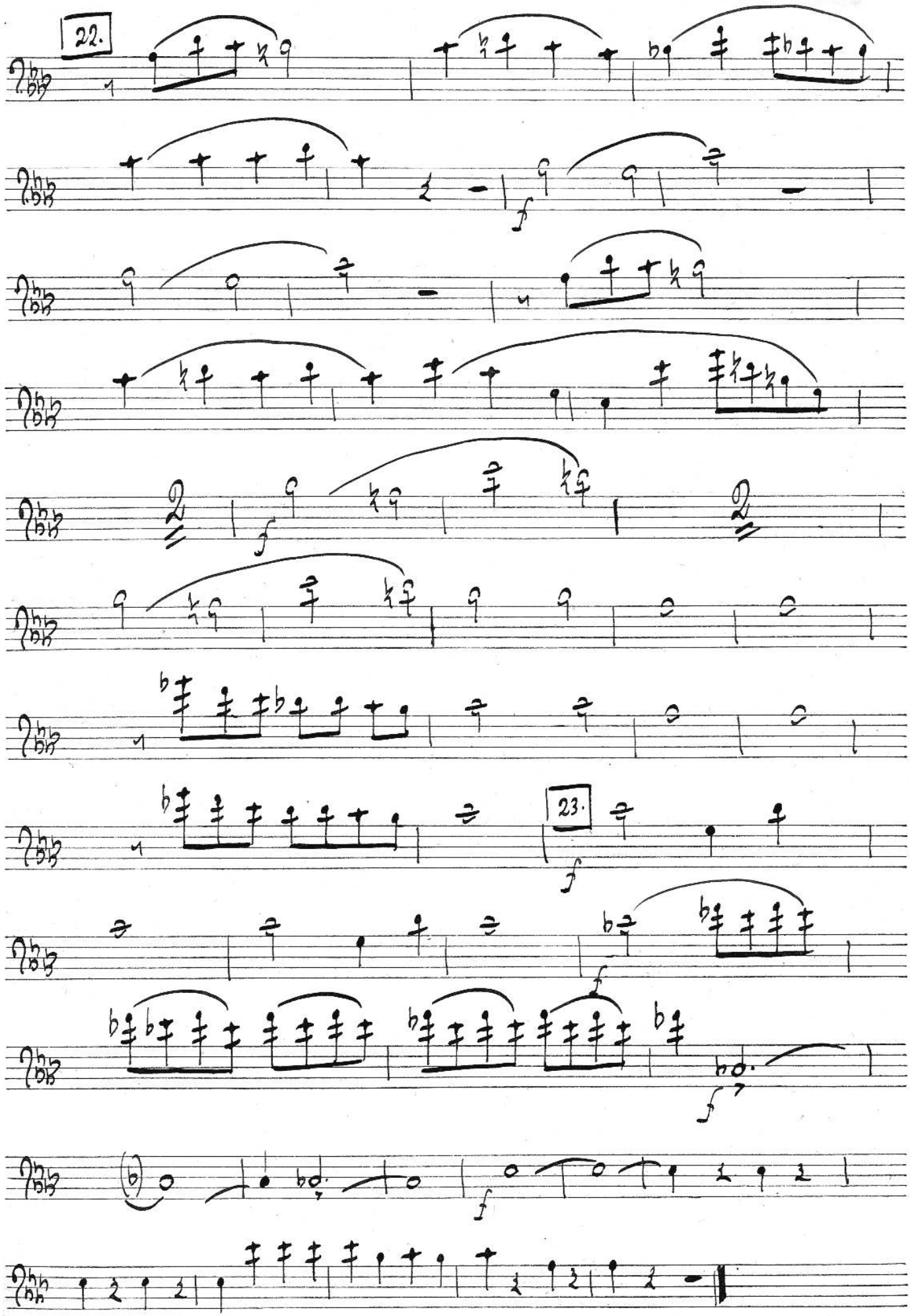
22.
23.

Действие 3е.

Con moto moderato.

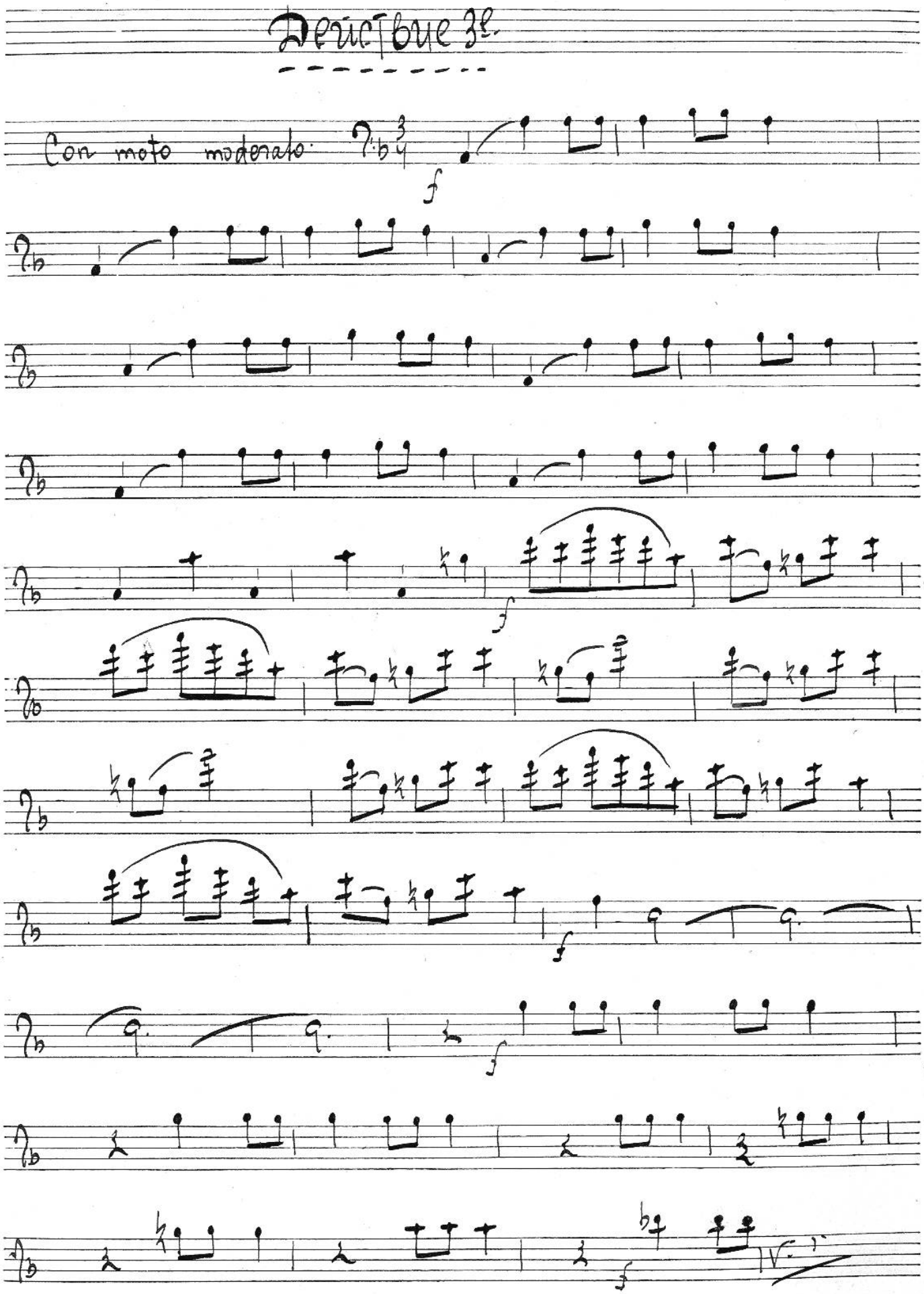

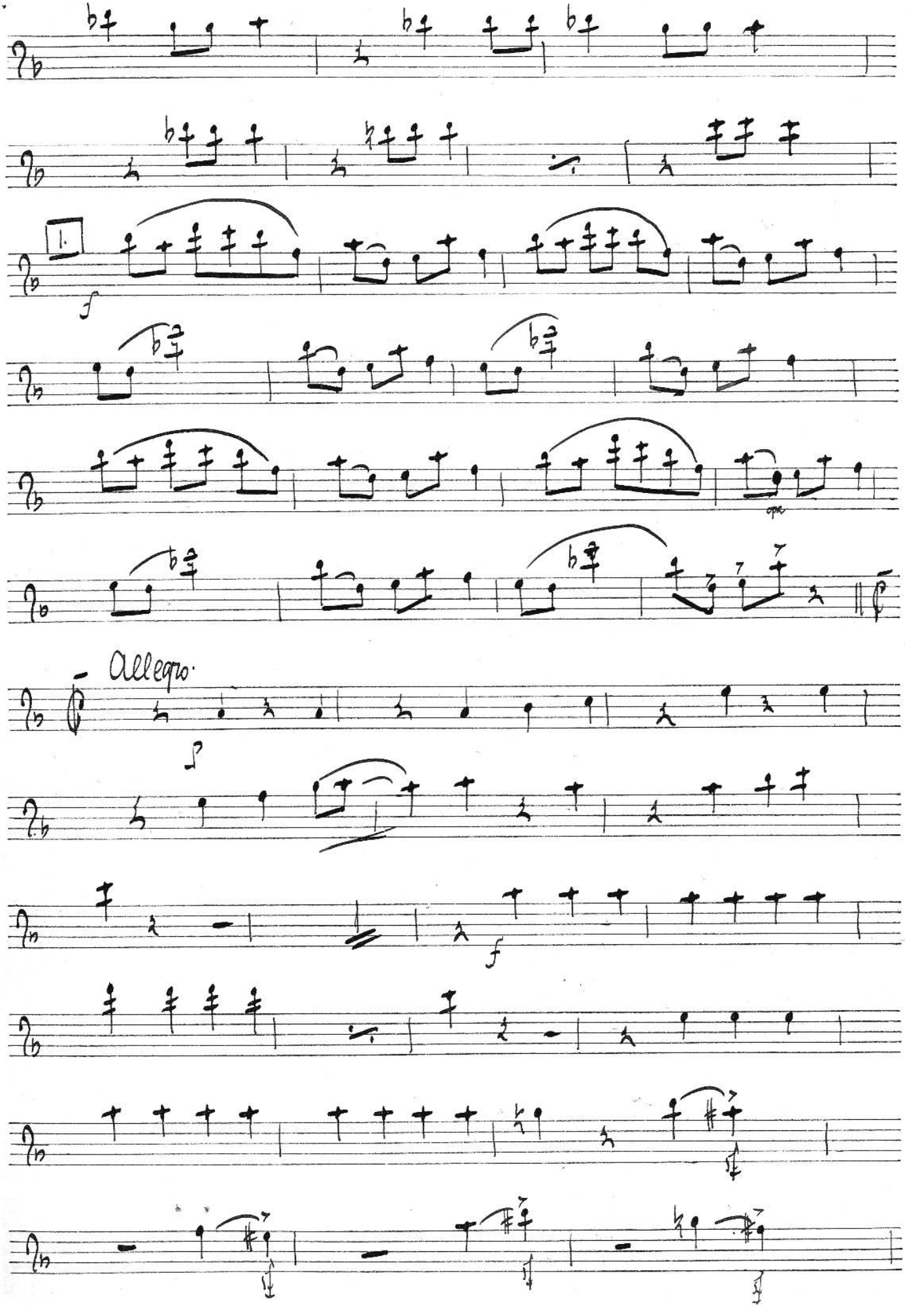
1.
f
Allegro.
f

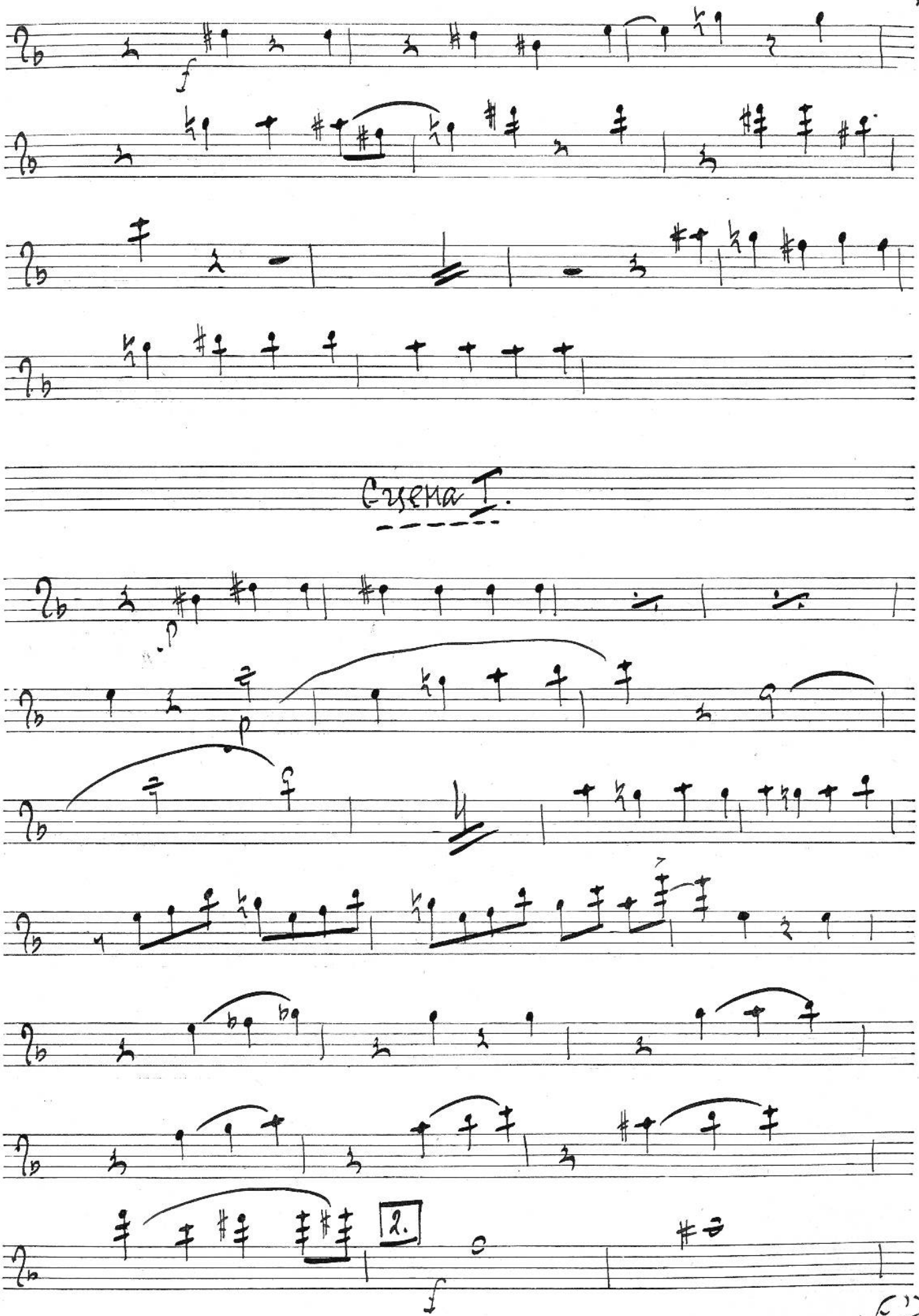
Сцена I.
2.

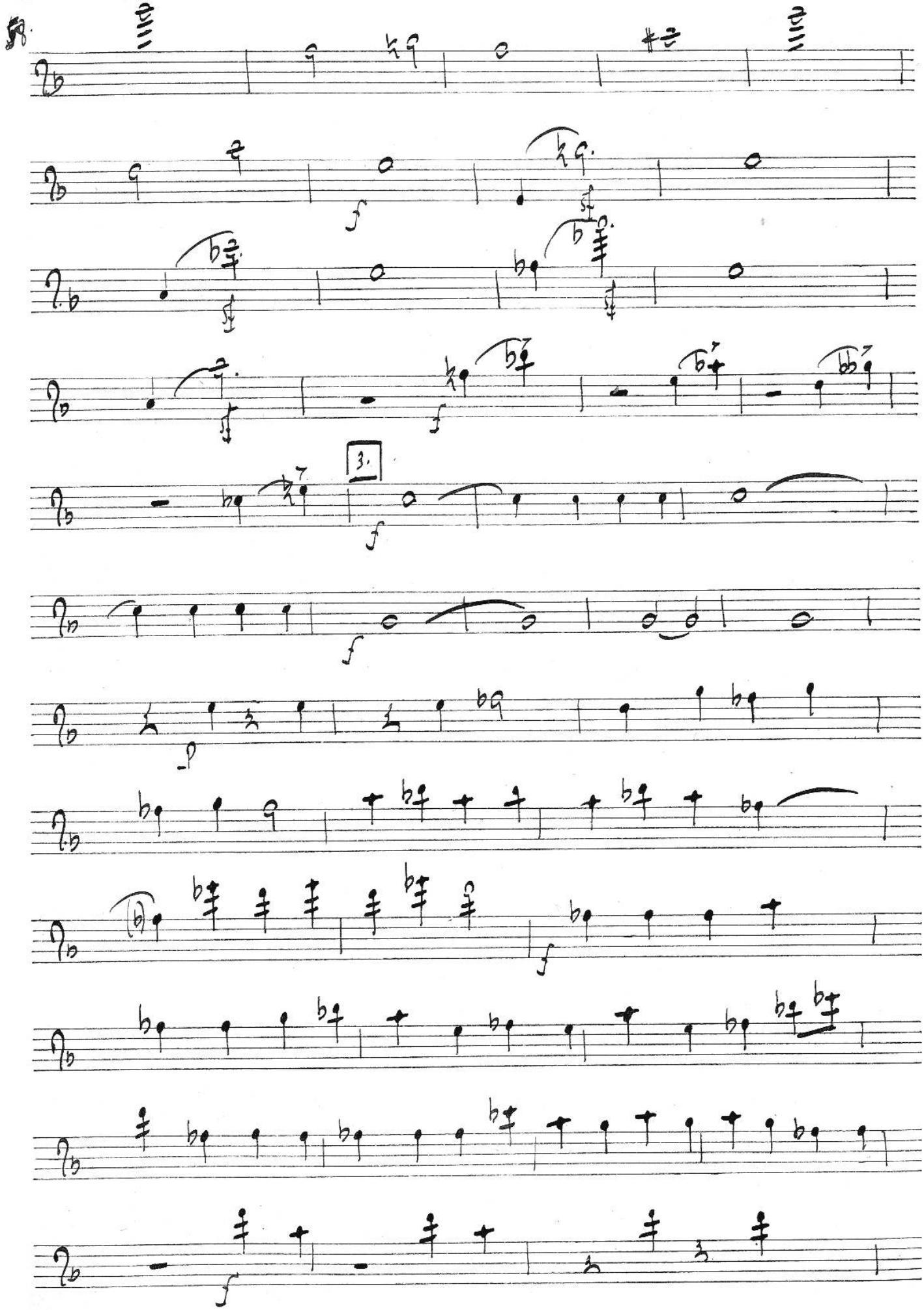

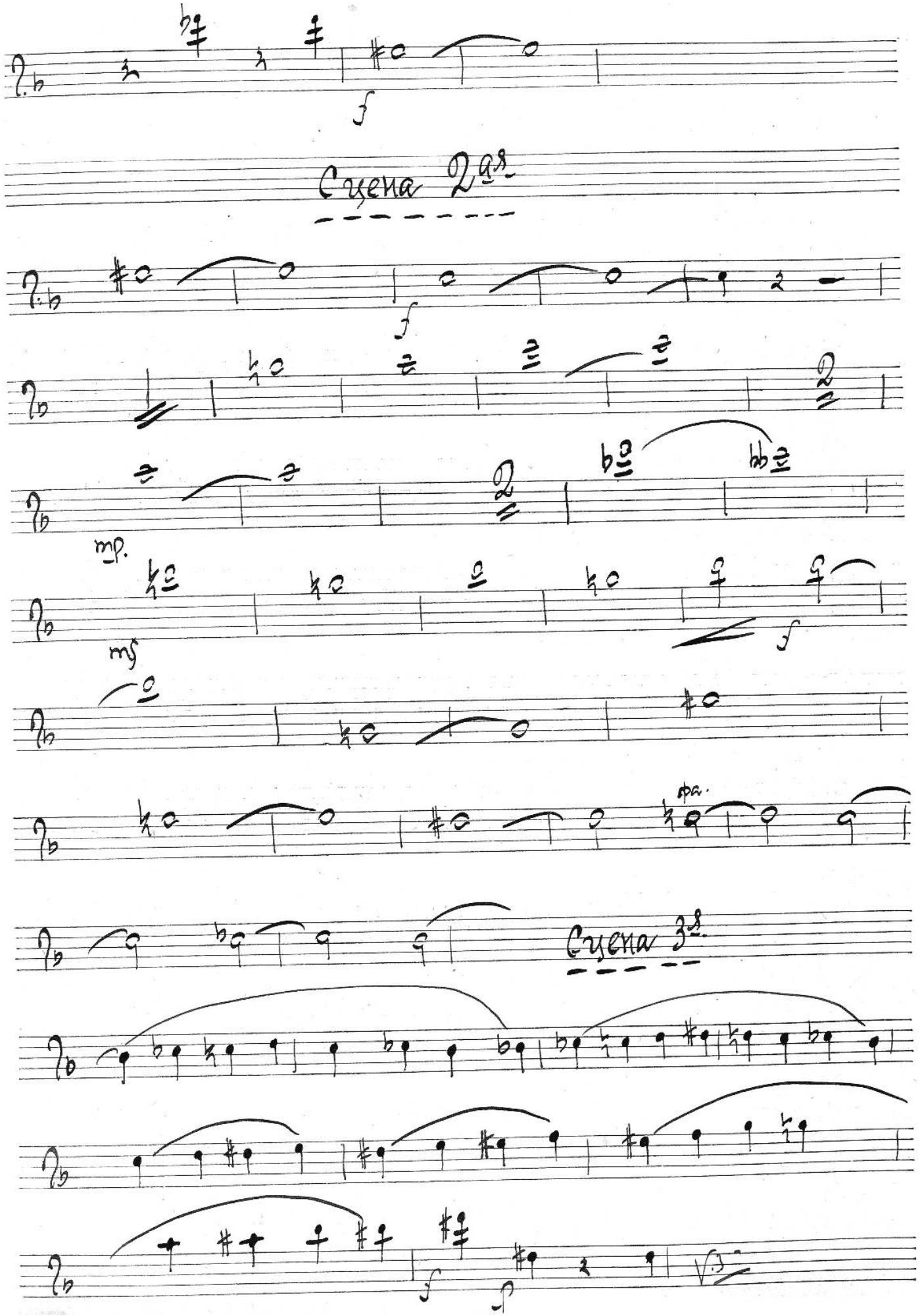
Сцена 2ая
mp.
mf
фа.
Сцена 3я

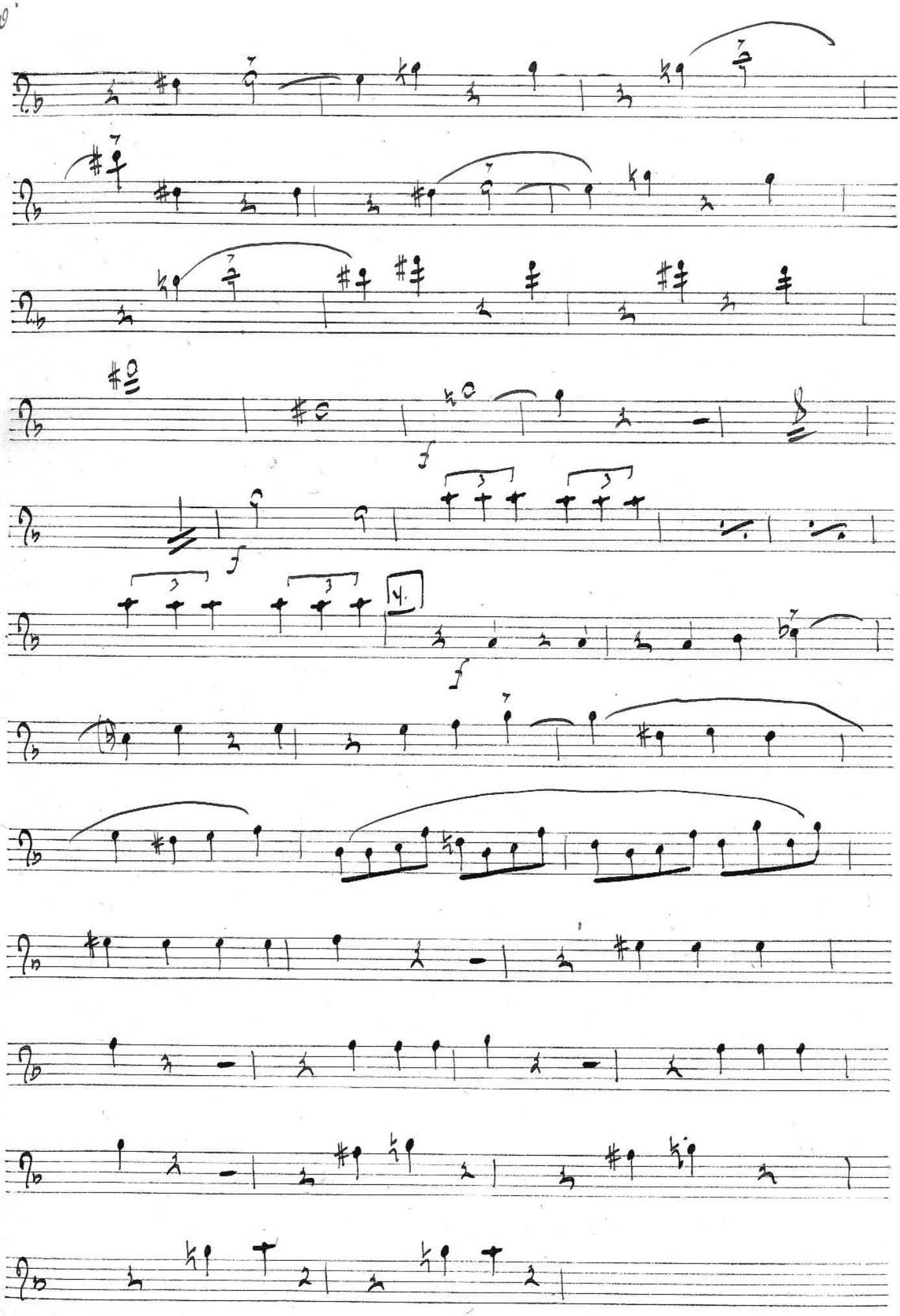

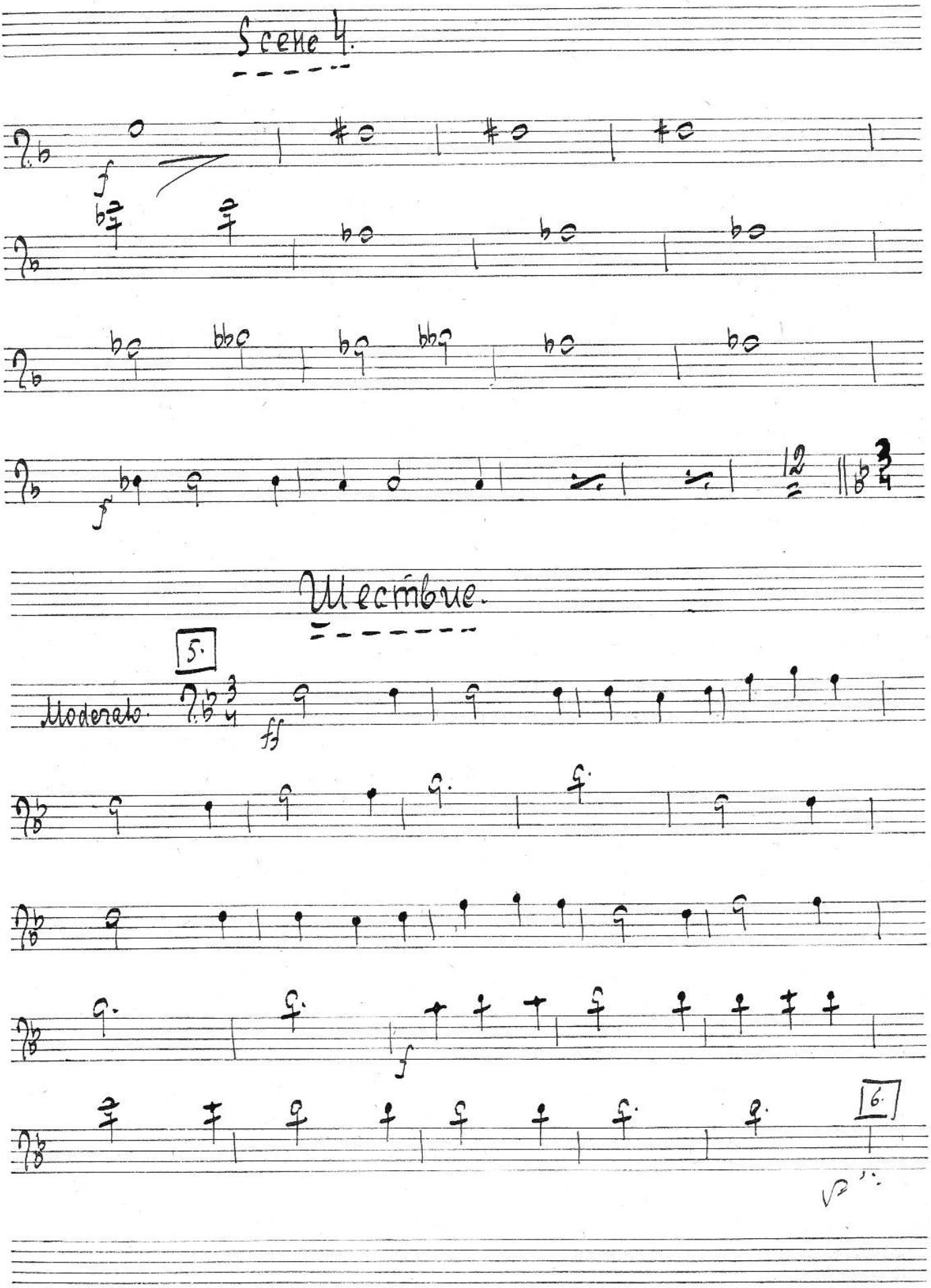
Scene 4.
Шествие.
5.
Moderato.
6.

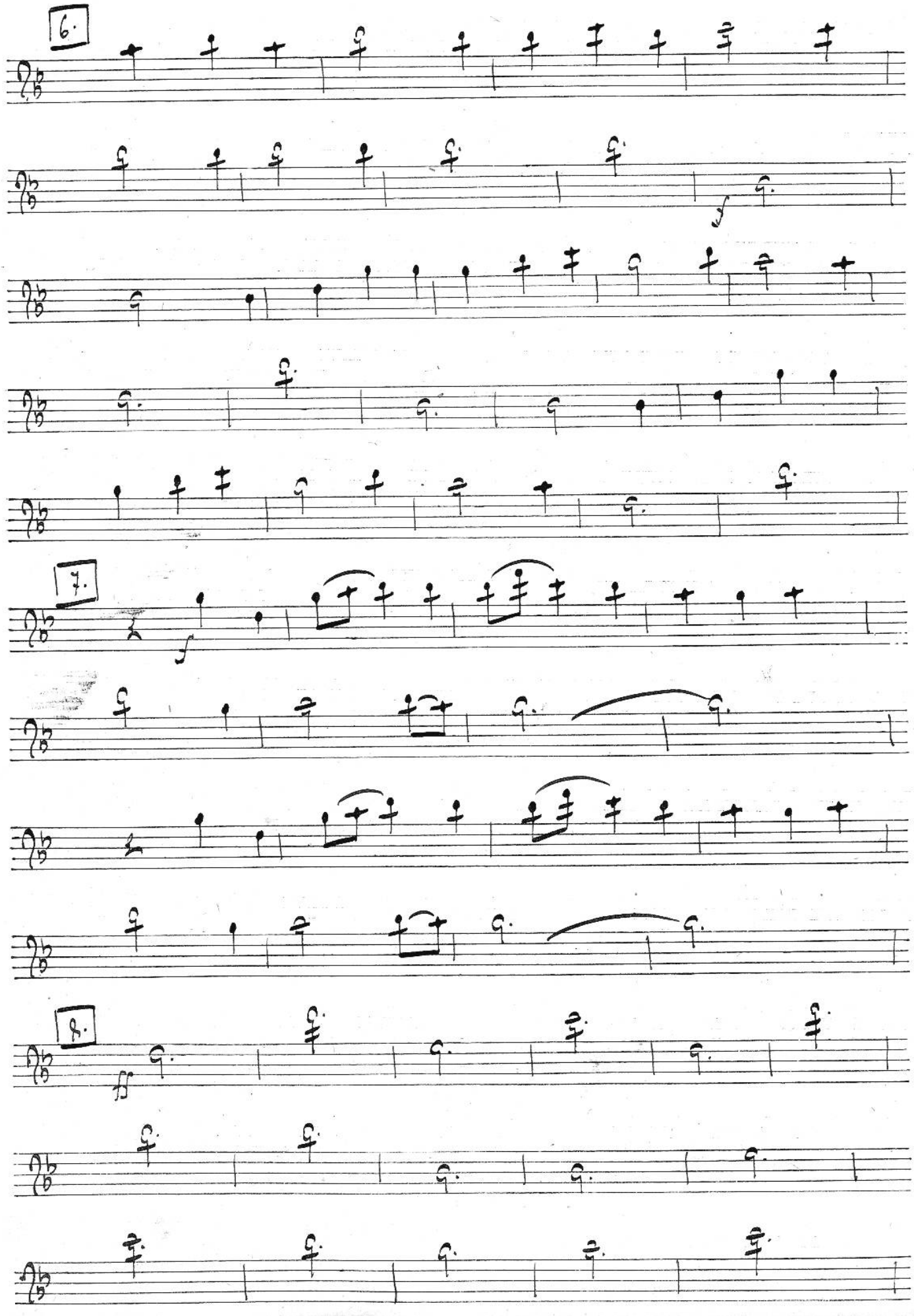
6.
f
7.
f
8.
ff

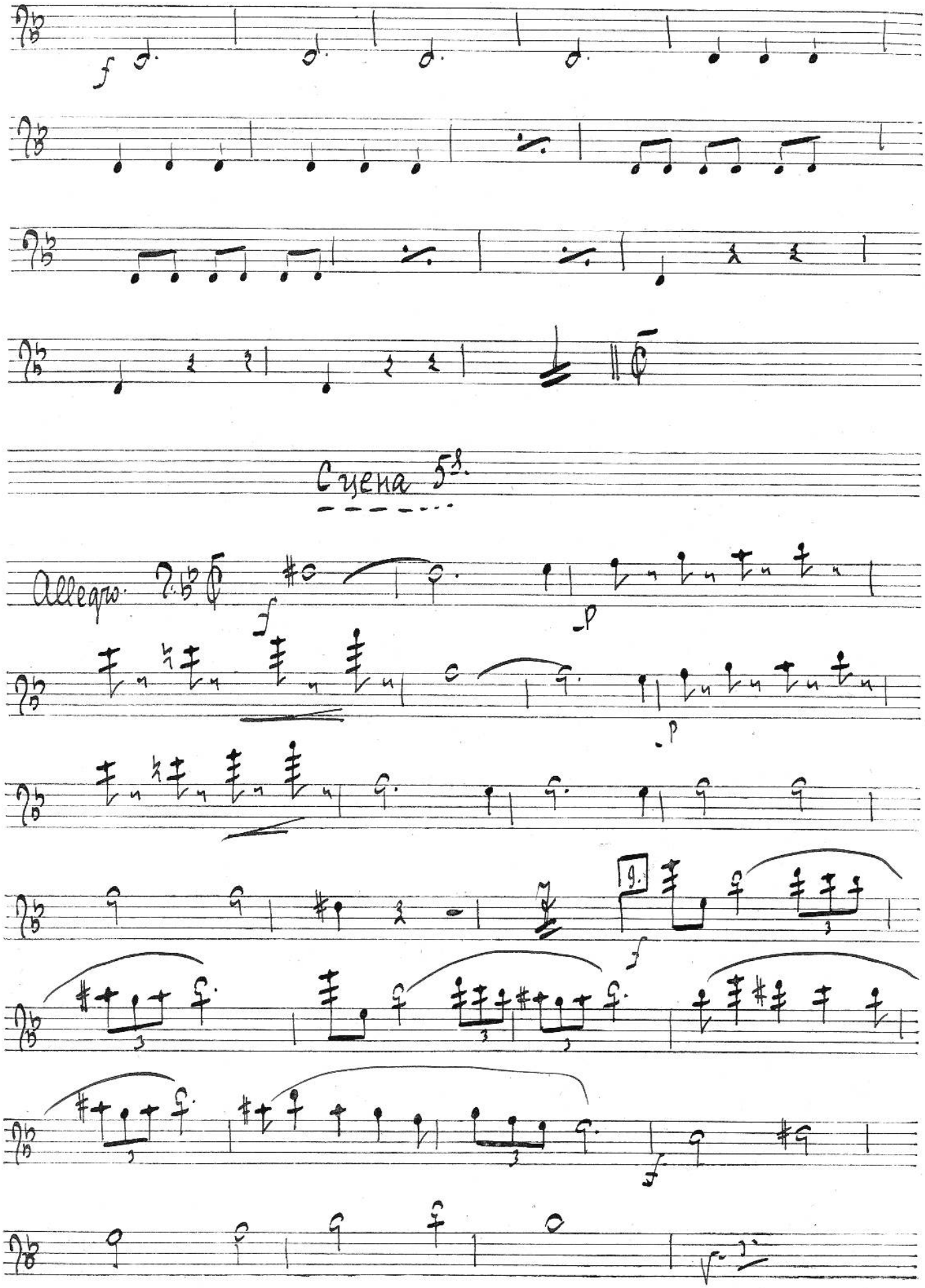
Сцена 5я.
Allegro.

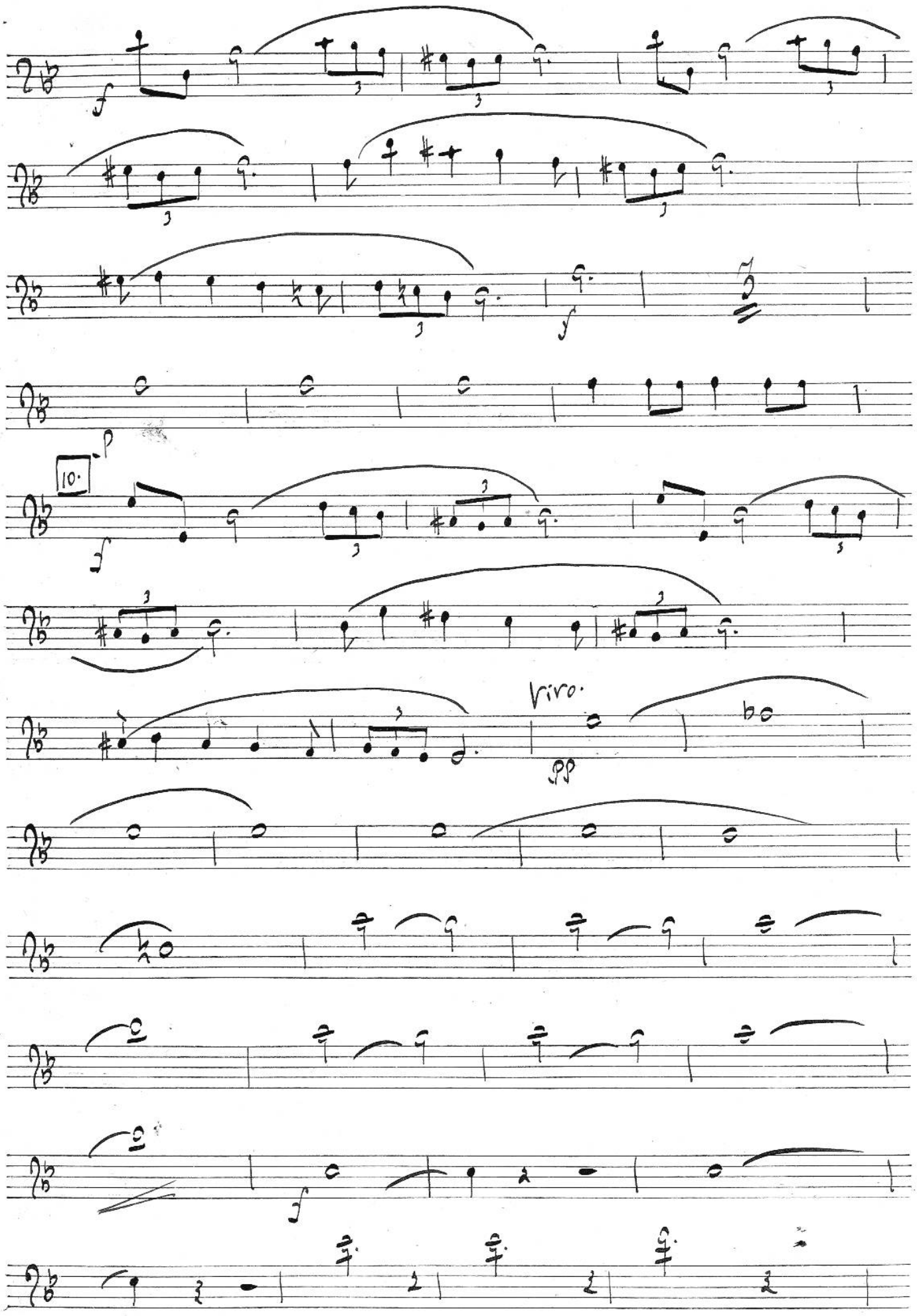
10.
vivo.

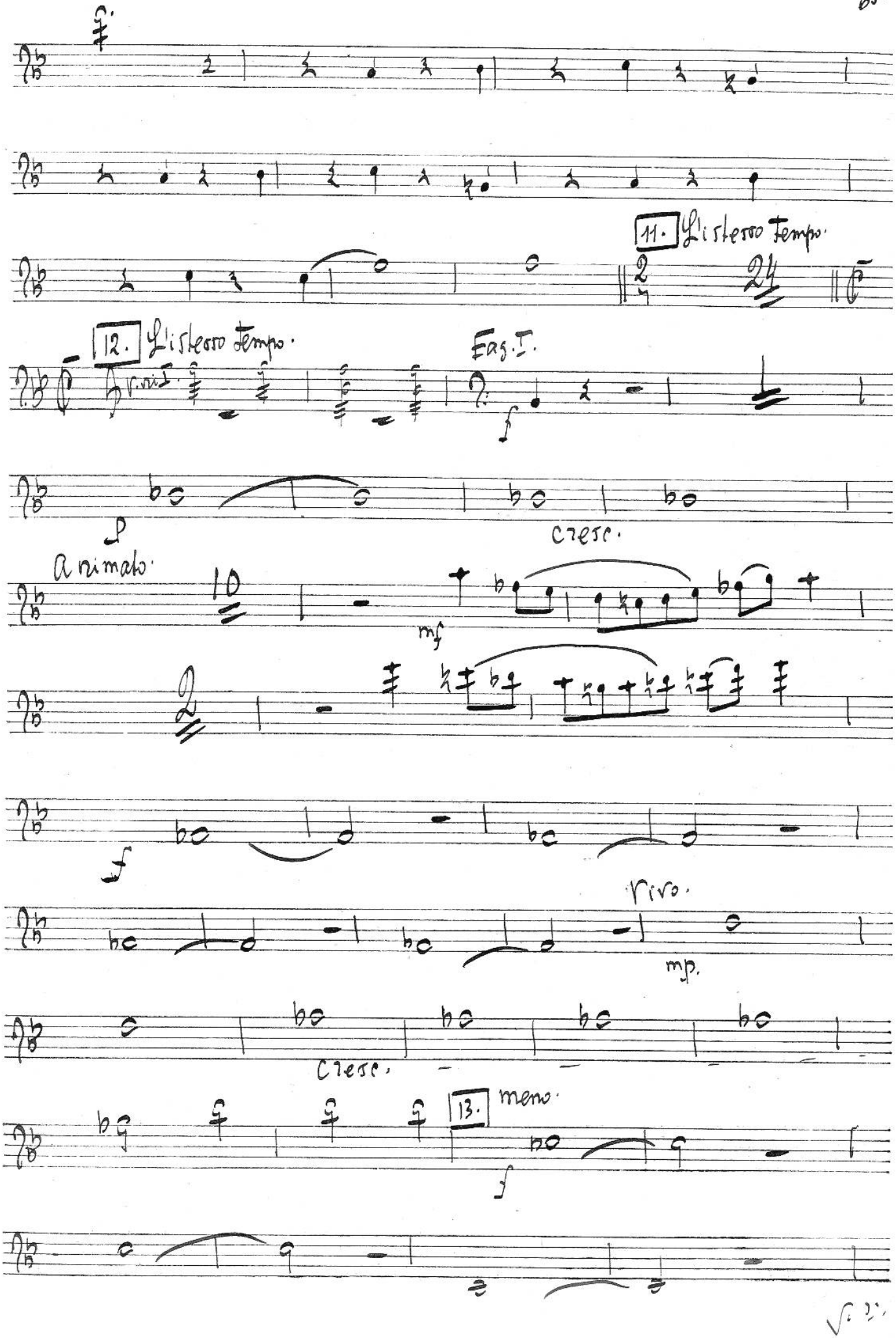
11. L'istesso tempo.
12. L'istesso tempo.
Fag. I.
cresc.
Animato.
mf
Vivo.
mp.
cresc.
13. meno.

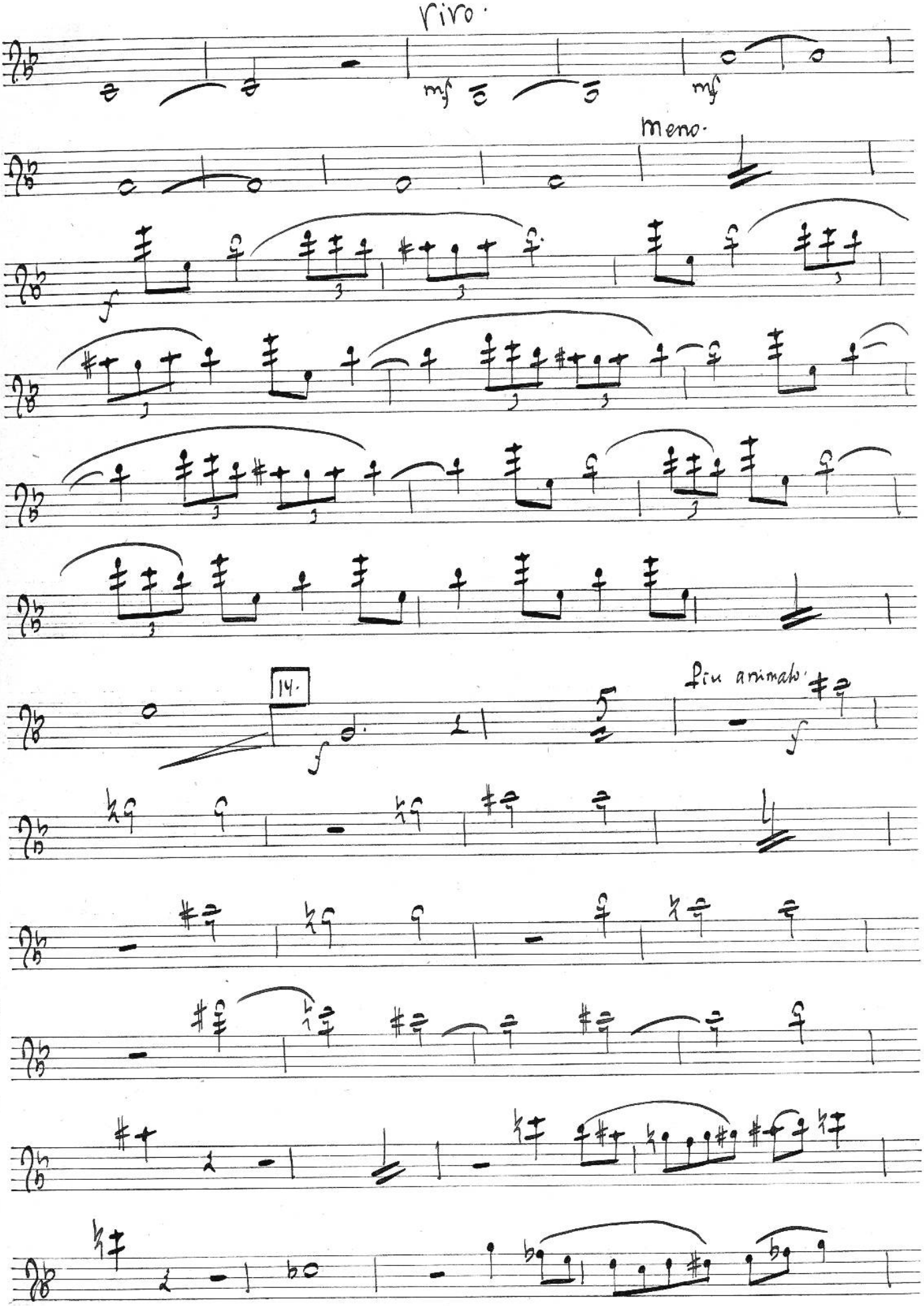
riro.
mf
mf
meno.
f
14.
f
Più animato
f

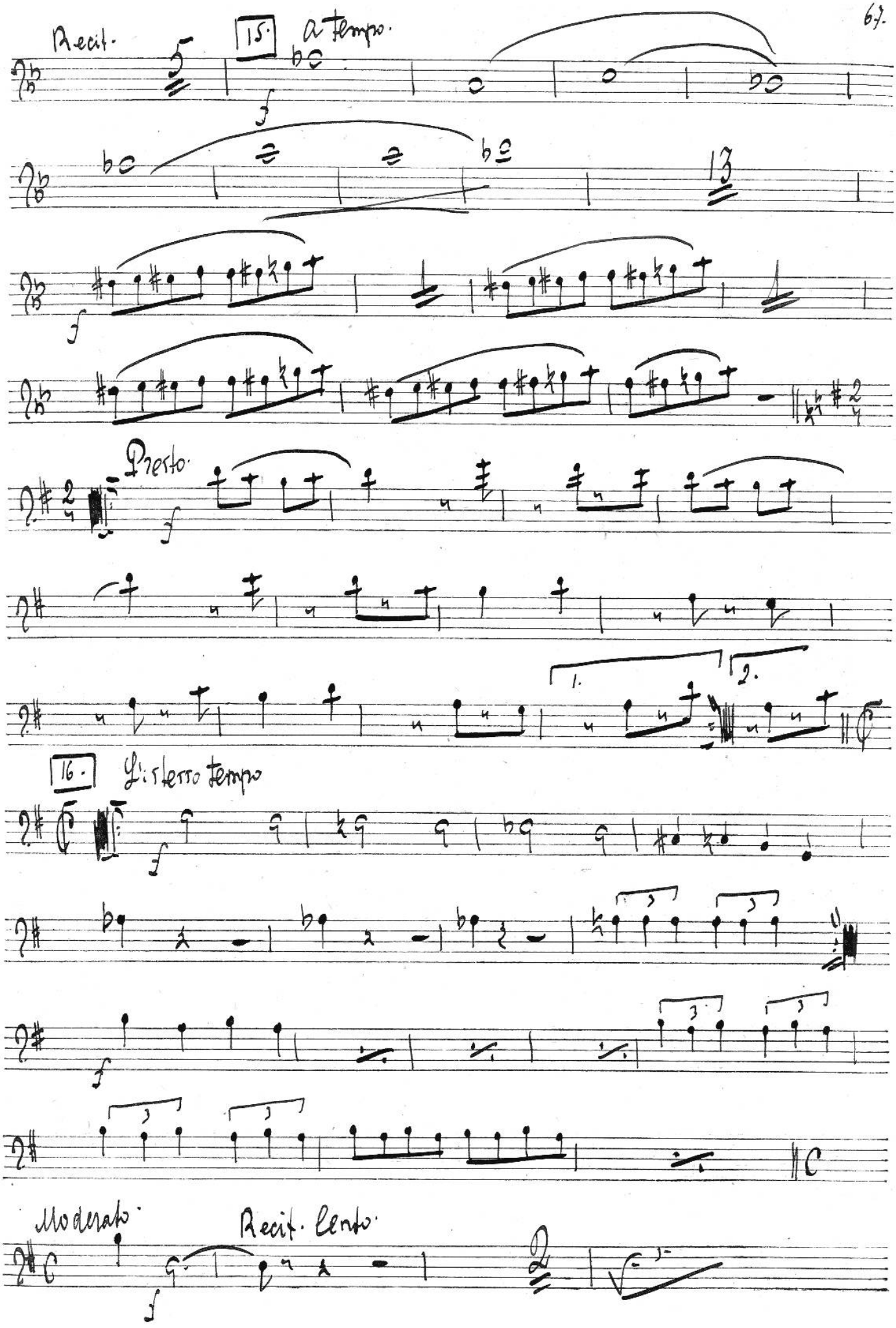
Recit.
15.
a tempo.
13
Presto.
1.
2.
16.
L'istesso tempo
Moderato.
Recit. lento.

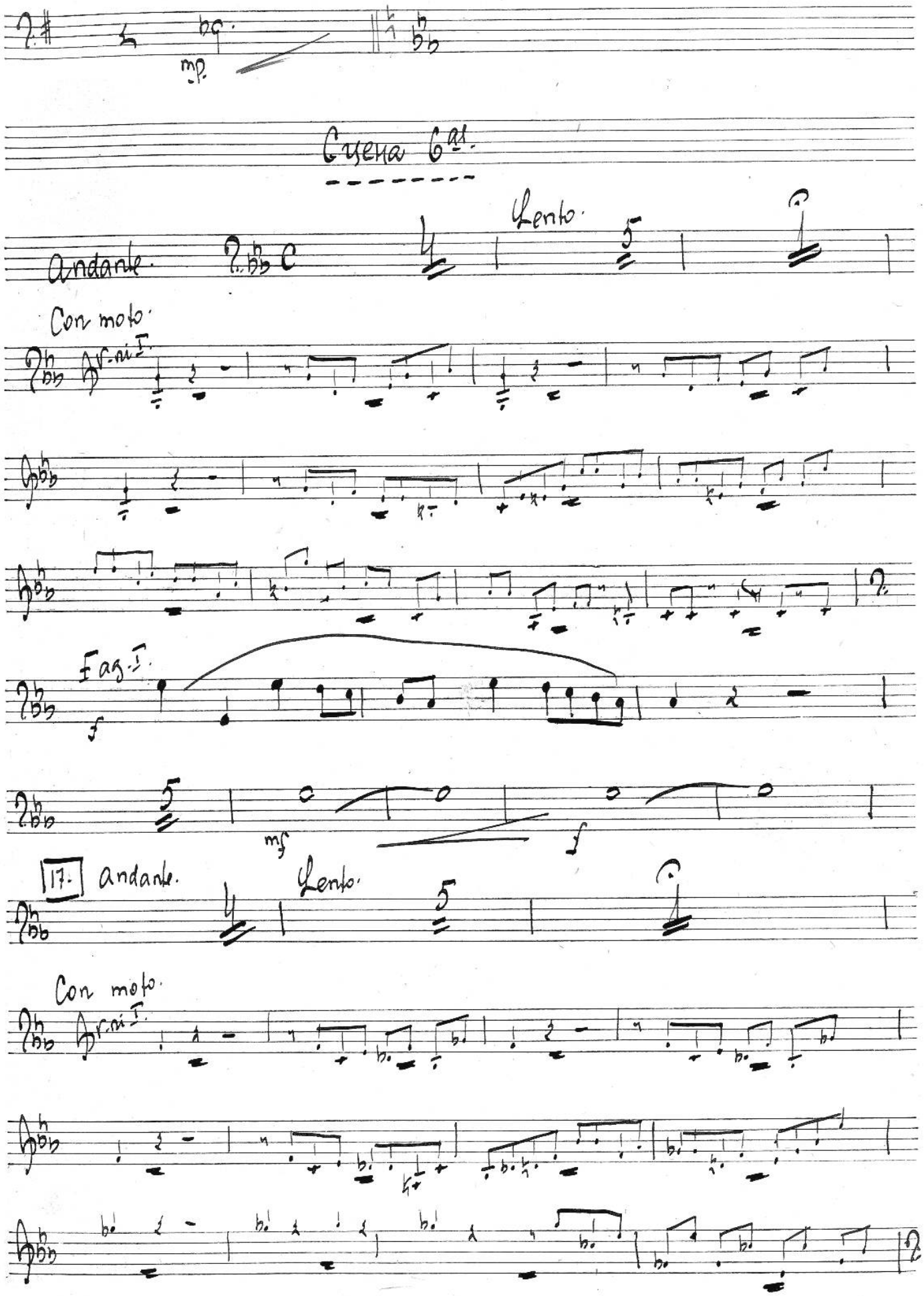
mp.
Escena 6ª.
Andante.
Lento.
Con moto.
Fag. I.
f
mf
17.
Andante.
Lento.
Con moto.

Fag. I.

f

Cresc. ff.

Moderato assai.

mp.

cresc.

L'istesso tempo.

f

18. Con moto.

mp.

Moderato assai.

f

f

19. Moderato con moto.

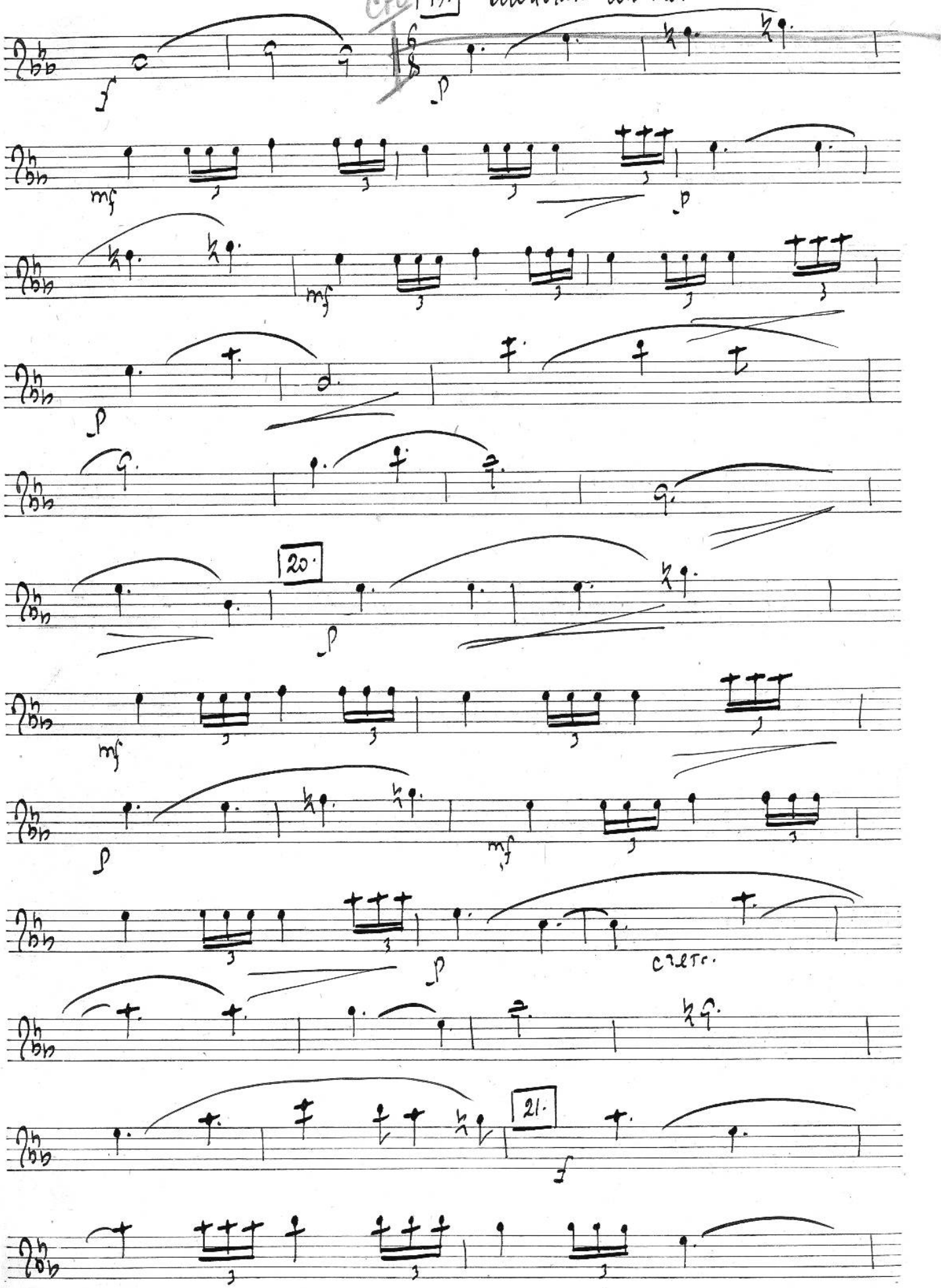

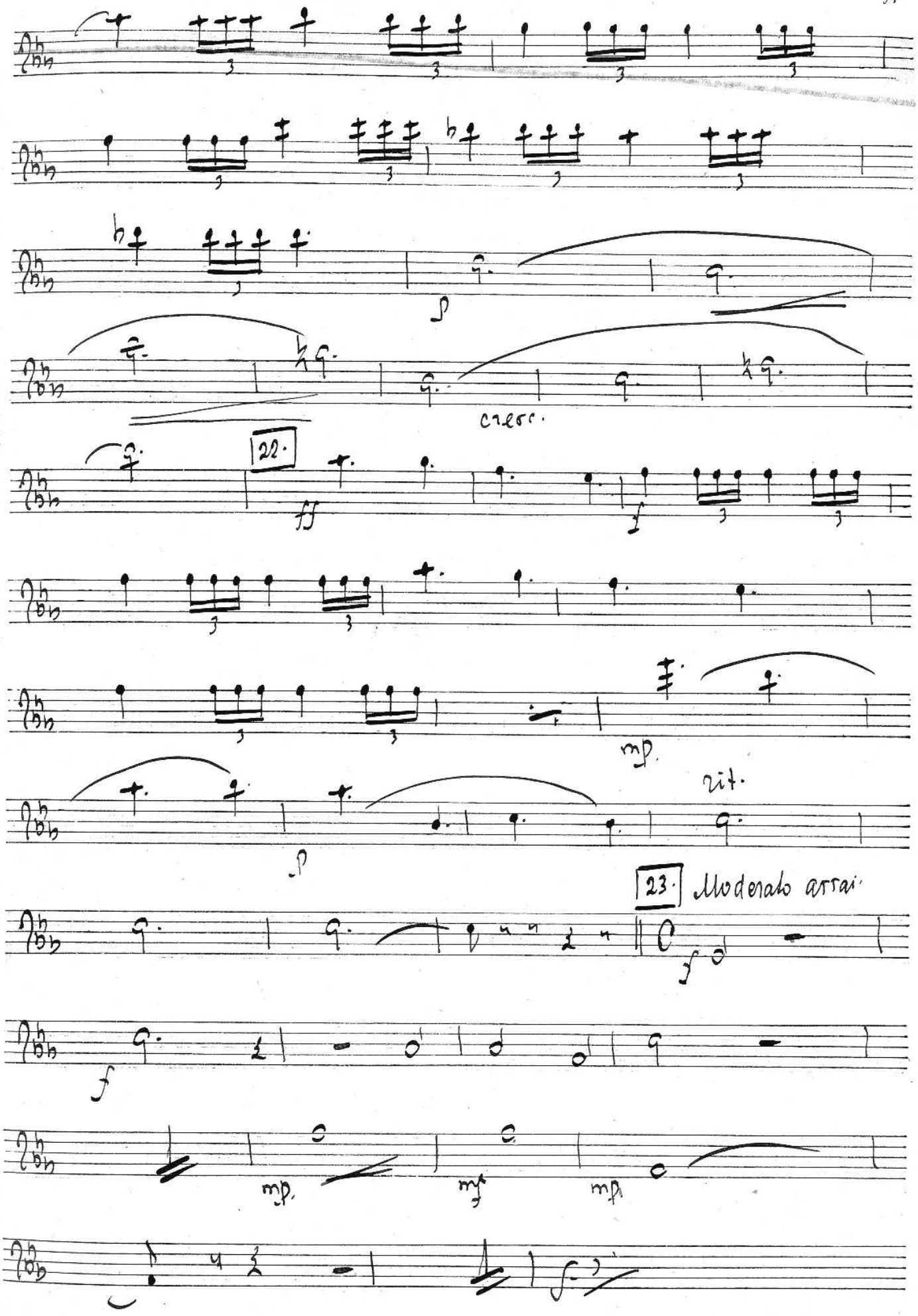
p
cresc.
22.
ff
f
mp.
rit.
p
23. Moderato assai.
f
f
mp.
mf
mp.

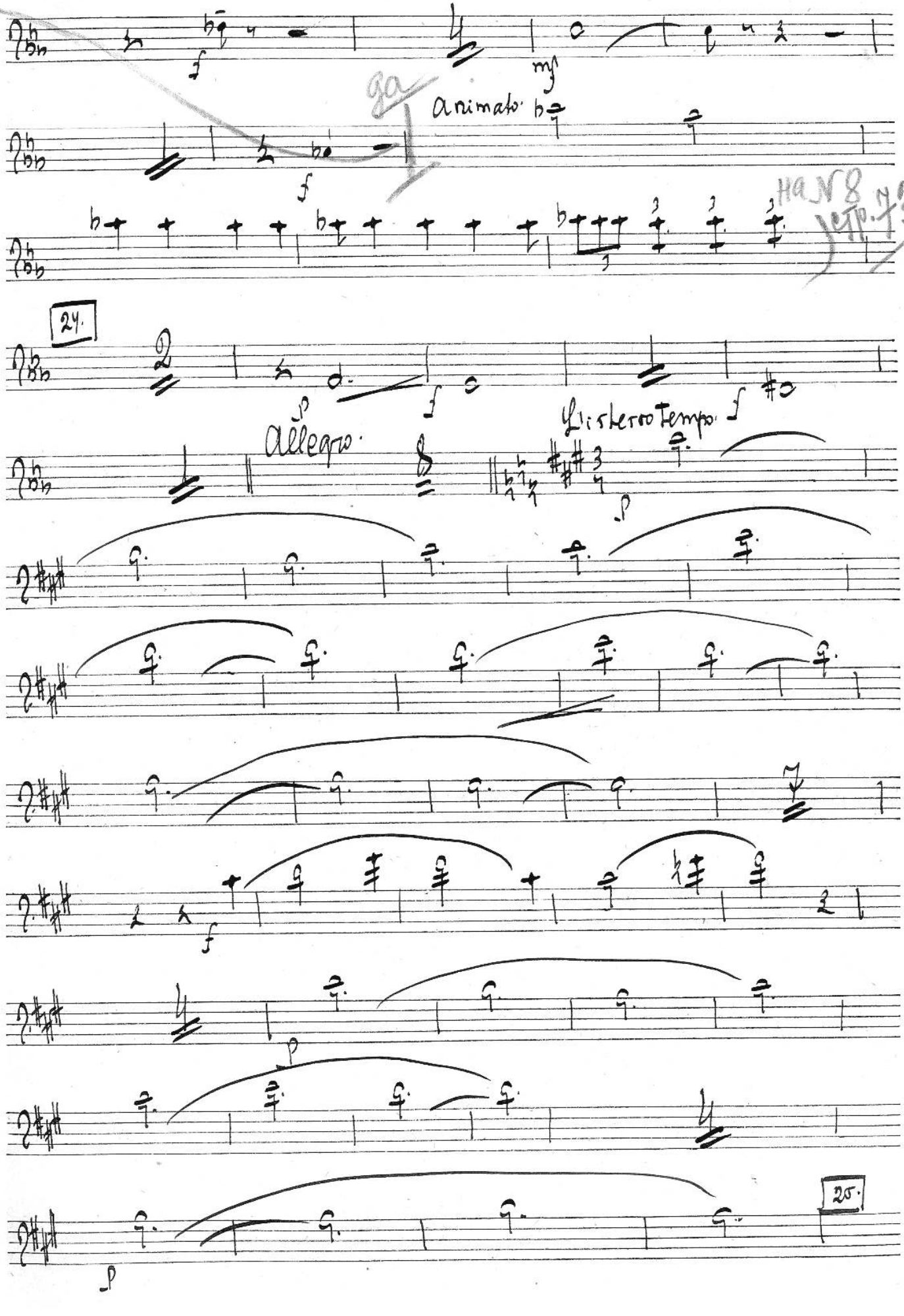
ga
Animato
Ha N 8
Стр. 73
24.
Allegro
L'istesso Tempo
25.

25.

Poco animato.

26. Moderato.

Recit.

a Tempo.

27.

Recit.

cresc.

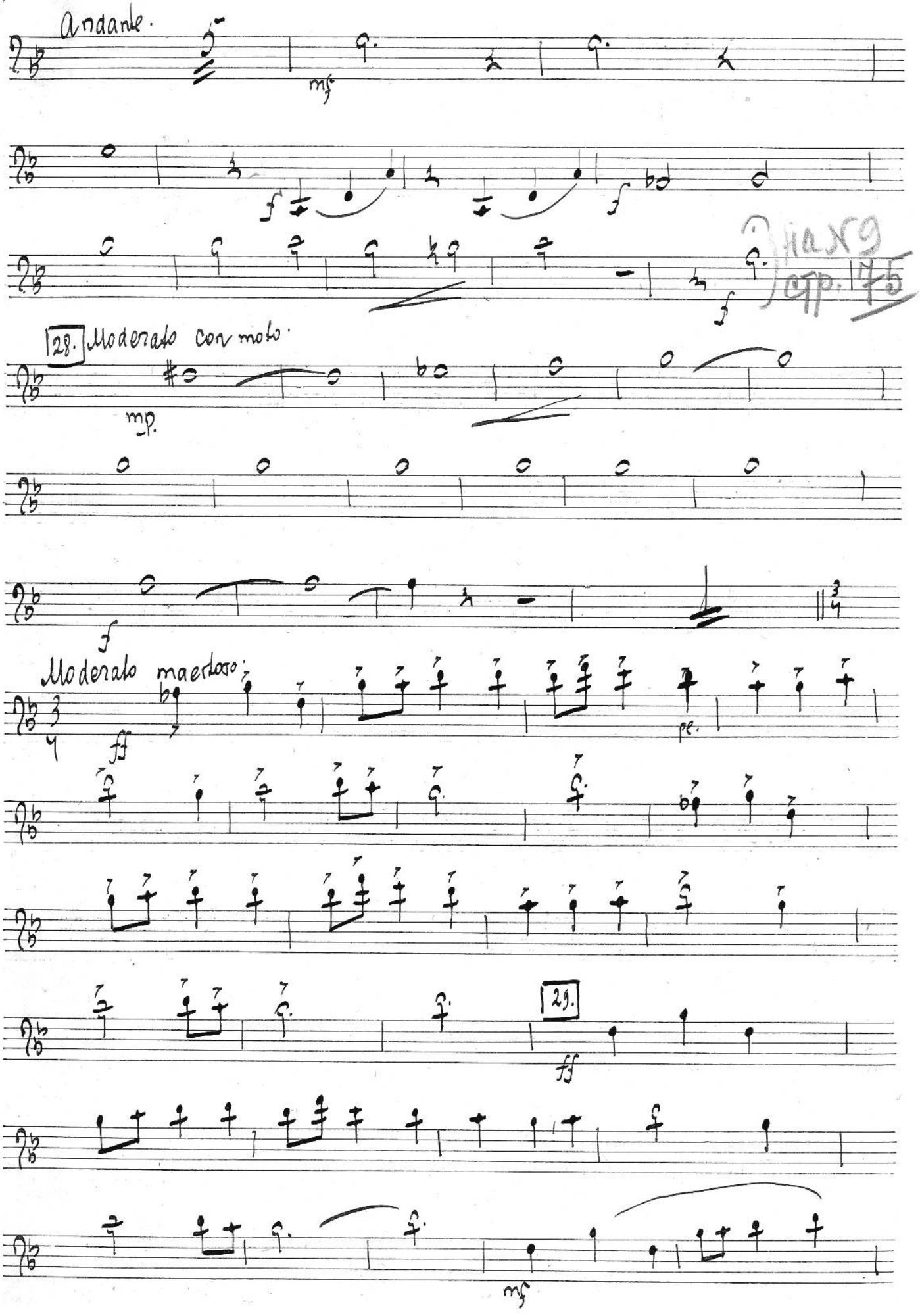
Andante.
mf
f
f
f
Ha N 9
стр. 75
28. Moderato con moto.
mp.
f
Moderato maestoso.
ff
pe.
29.
ff
mf

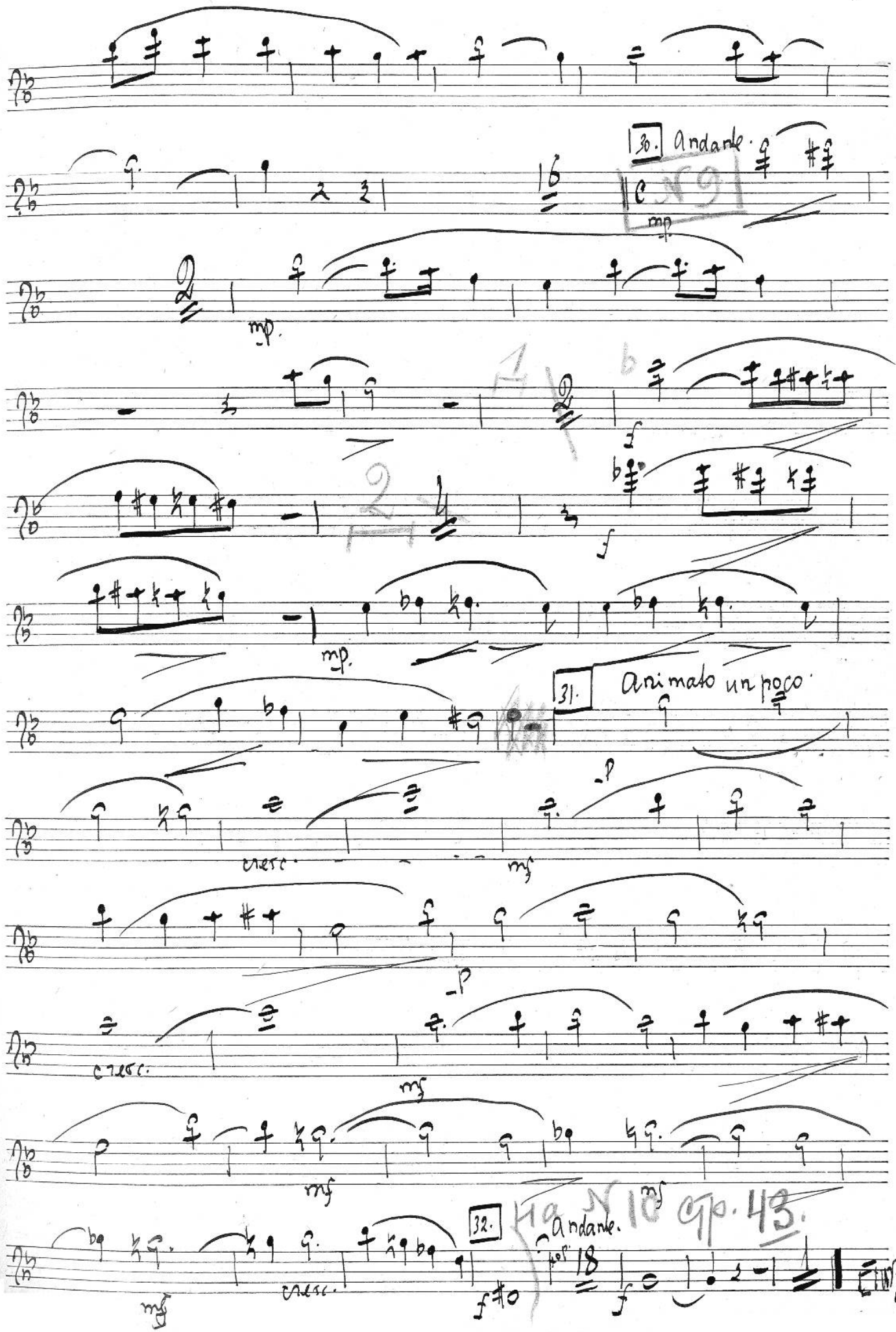
30. Andante.
mp.
mp.
f
f
mp.
31. Animato un poco.
p
cresc.
mf
p
cresc.
mf
mf
mf
cresc.
32. Andante.
f
f

ЕШЭ

Flauto I.

А. Рубинштейн.

Купец Калашников.

Действие Iое.

Картина Iая.

ПРОВЕРЕНО 1956 г.
Музыкальная Библиотека
№ 126179
Всесоюзного
Радио Комитета

№ 1

Moderato. ♭C

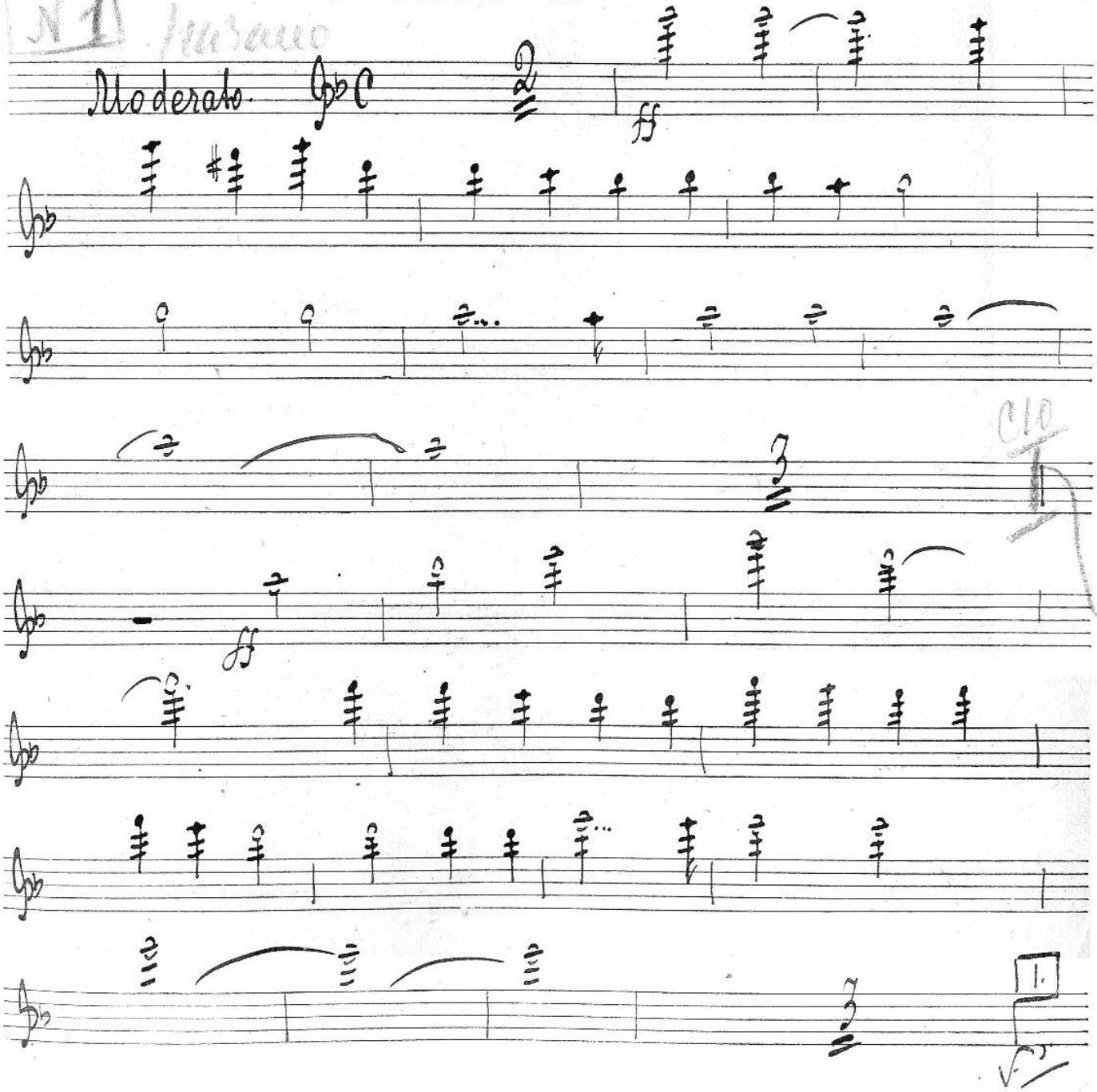

1.

2a

rit. на № 2 стр. 12

attacca.

Сцена I.ая

a tempo

mp.

2. Listesso tempo.

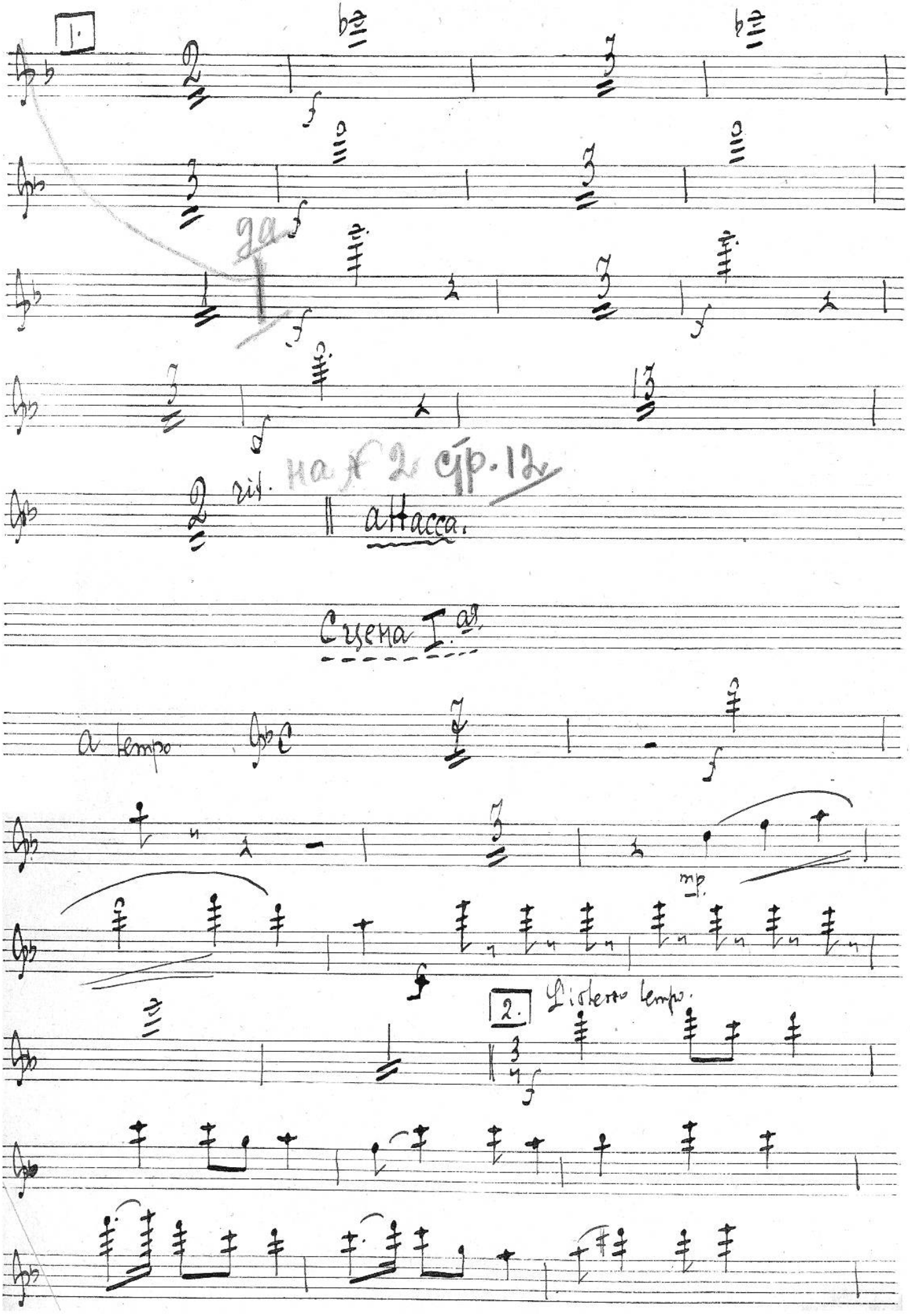

Сцена 2as.

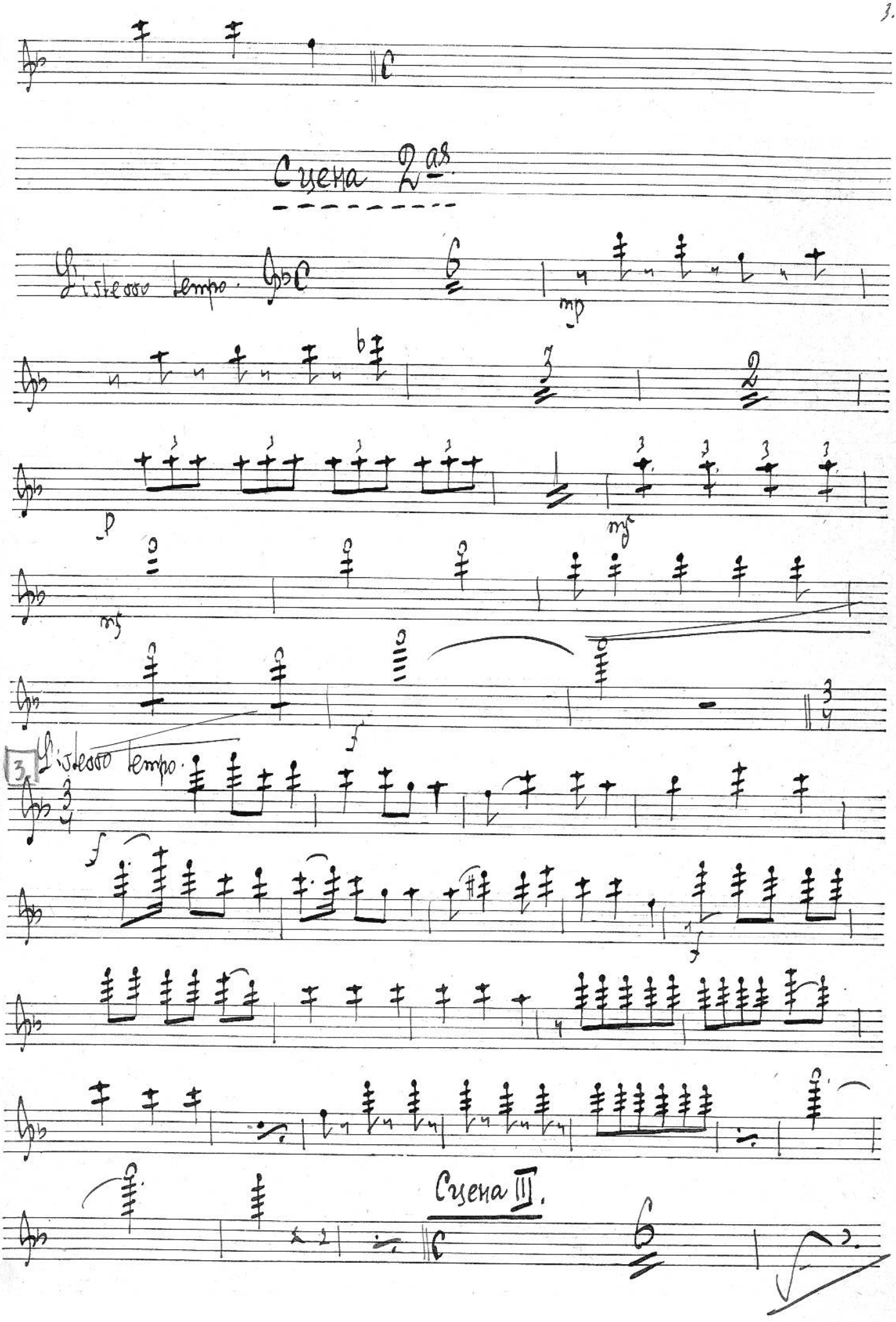

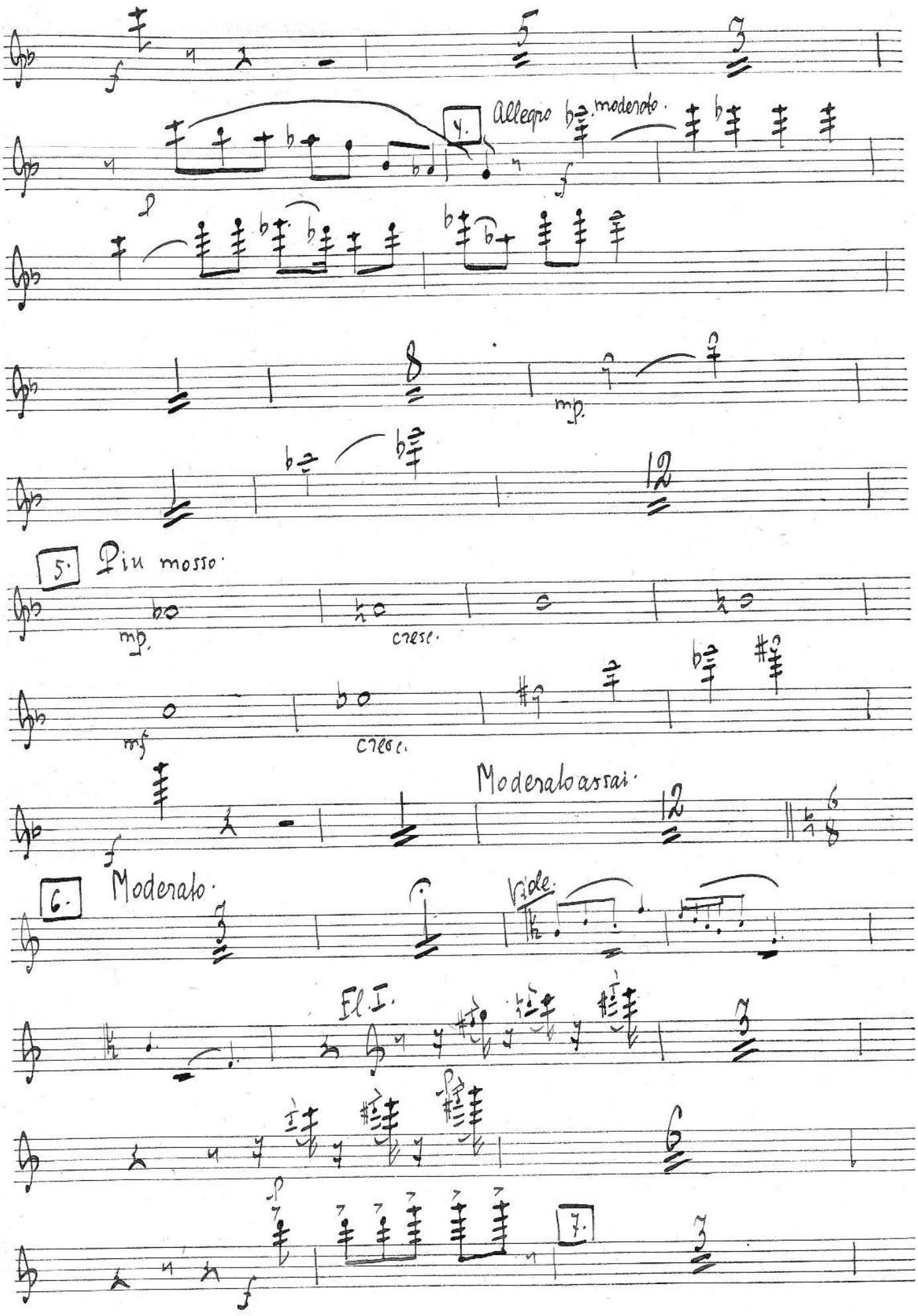
4.
Allegro moderato.
mp.
12
5. Più mosso.
mp.
cresc.
mf
cresc.
Moderato assai.
6. Moderato.
Vide.
Fl. I.
7.

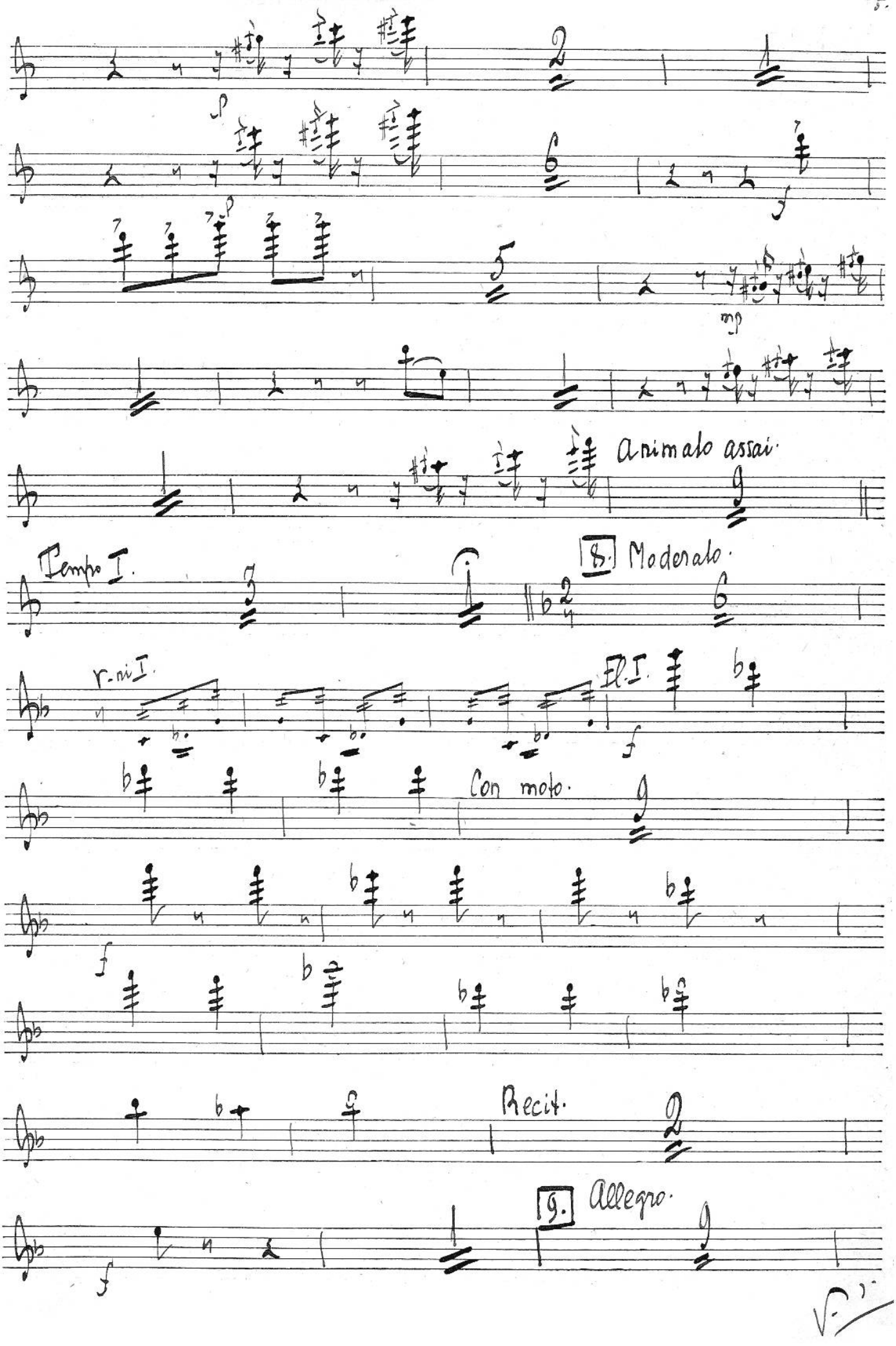
Animato assai.
Tempo I.
8. Moderato.
r.mi I.
El. I.
Con moto.
Recit.
9. Allegro.

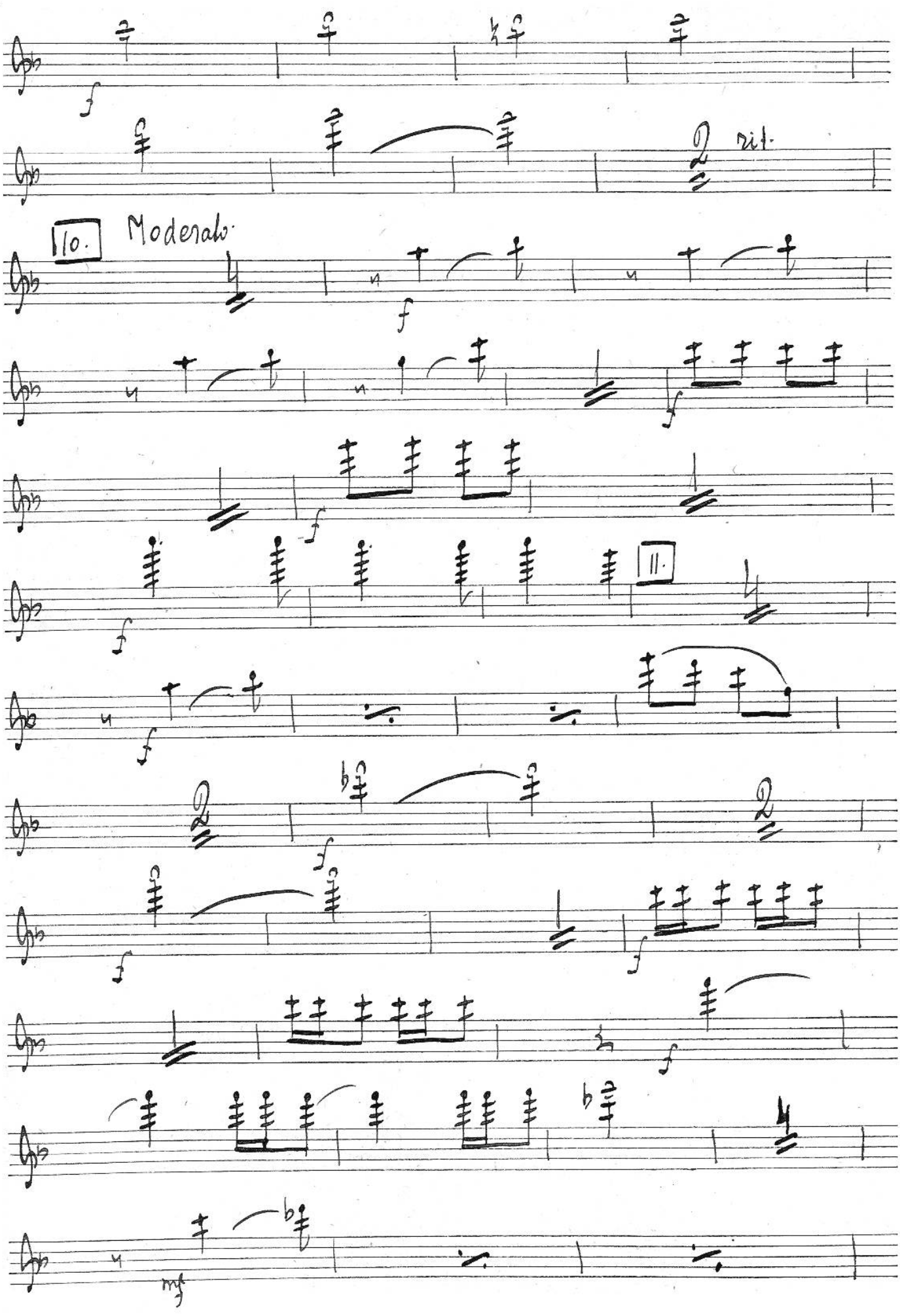
f
rit.
10.
Moderato
f
f
f
11.
f
f
f
f
f
f
mf

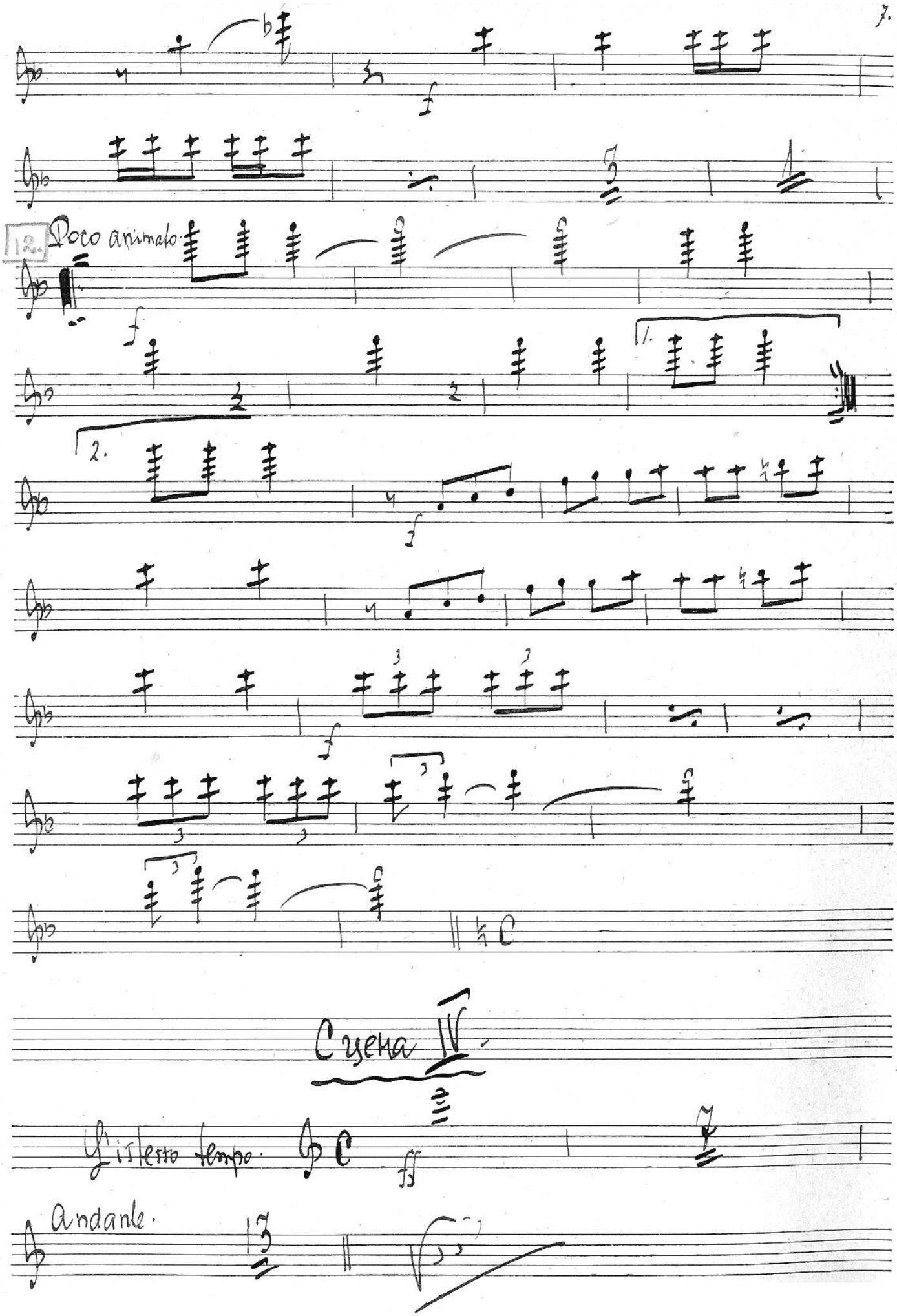
12.
Poco animato
1.
2.
Сцена IV
Il istesso tempo.
Andante.

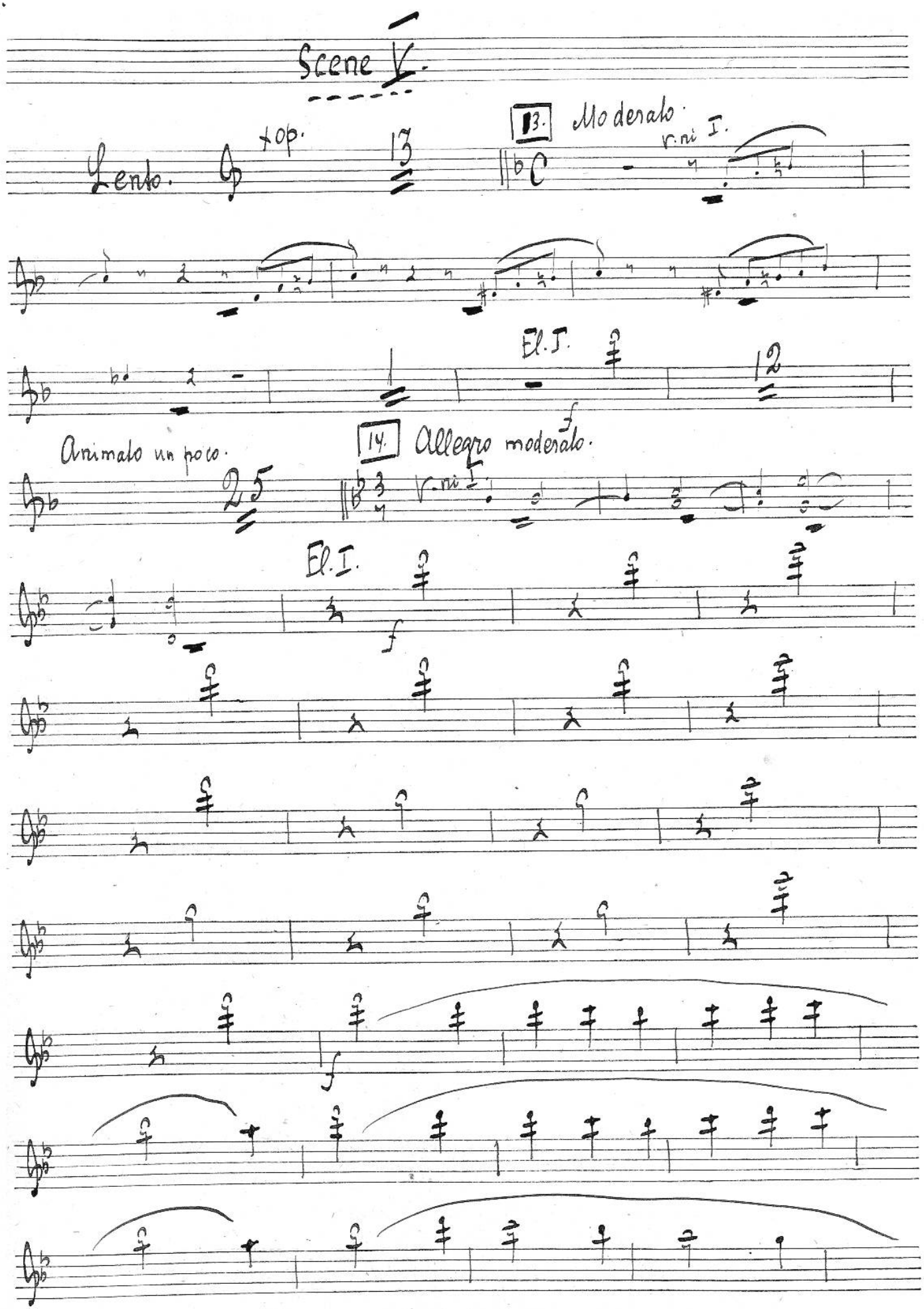
Scene V.
Lento.
top.
13
13. Moderato.
v.ni I.
El. I.
12
Animato un poco.
14. Allegro moderato.
25
El. I.

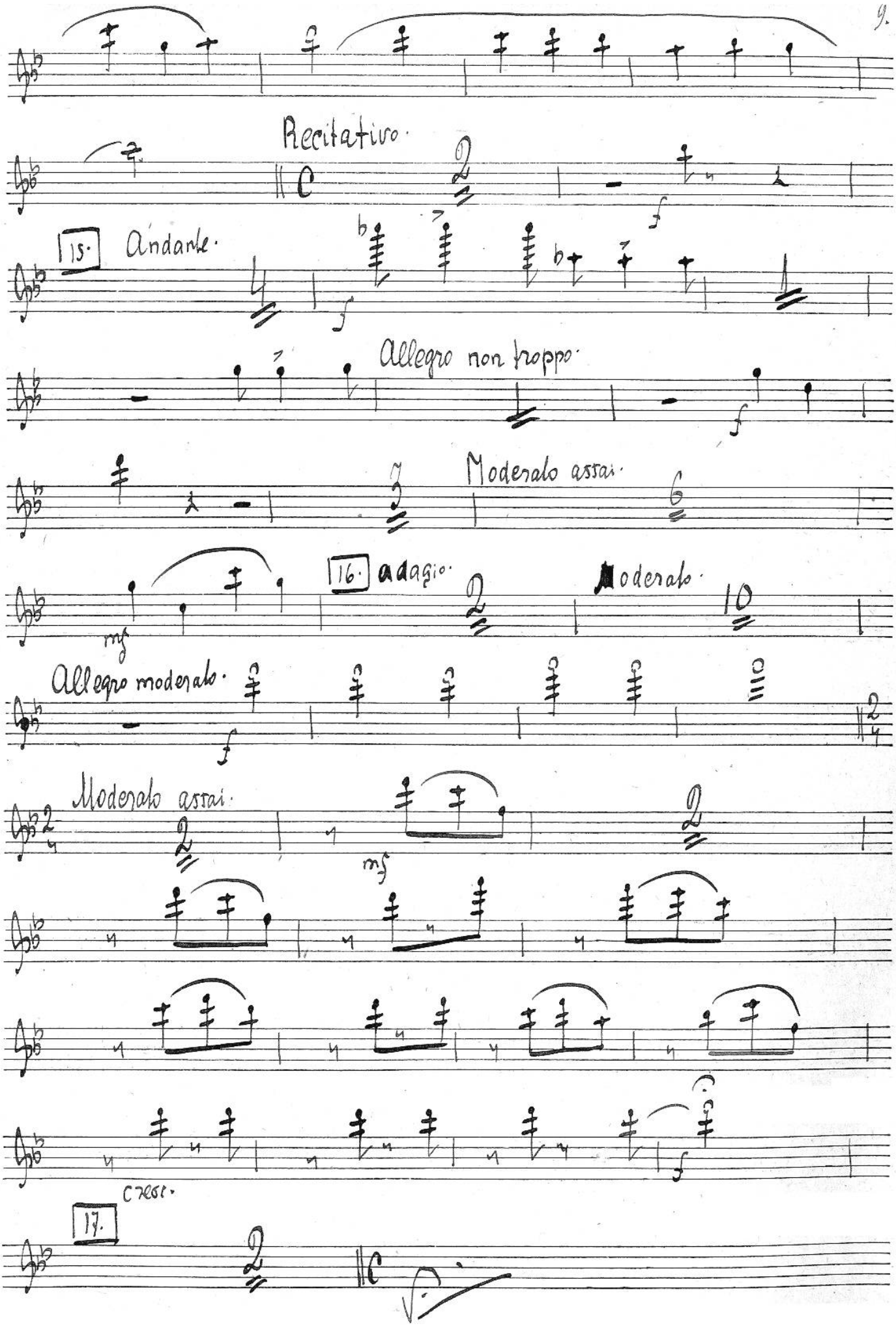
Recitativo.
15. Andante.
Allegro non troppo.
Moderato assai.
16. Adagio.
Moderato.
Allegro moderato.
Moderato assai.
17.

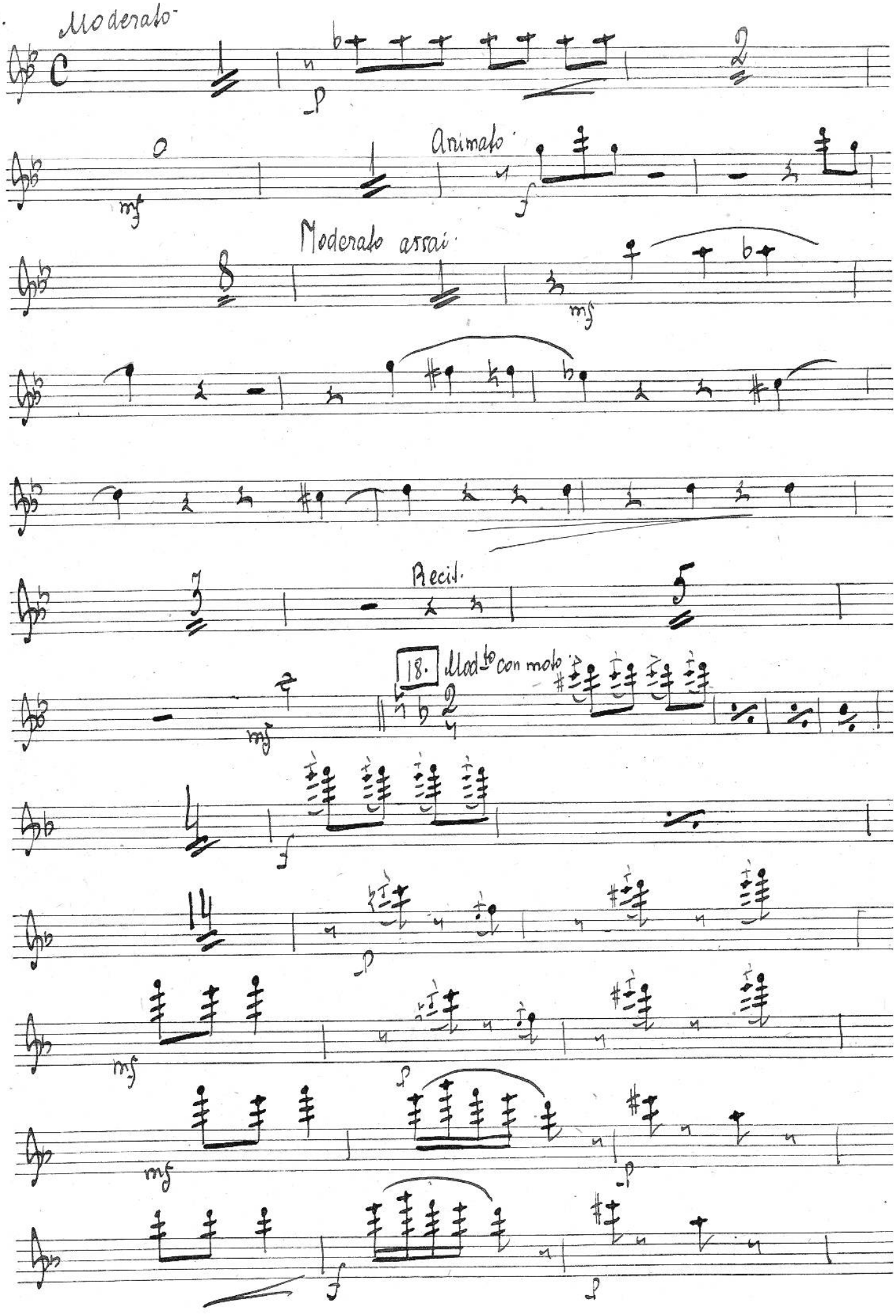
10.
Moderato
Animato
Moderato assai
Recit.
18.
Mod^to con moto

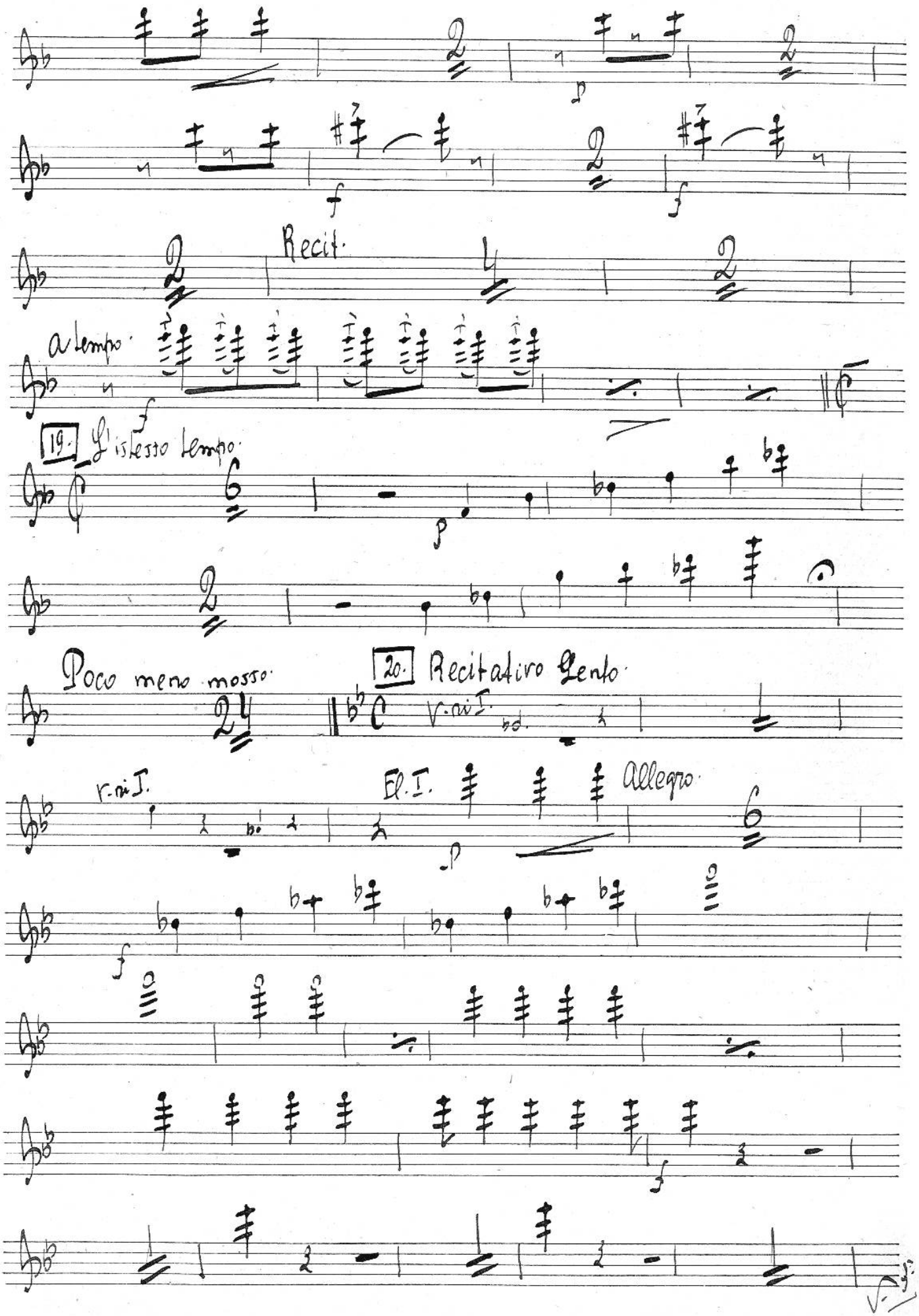
Recit.
a tempo.
19. L'istesso tempo.
Poco meno mosso.
20. Recitativo Lento.
V. ai I.
V. ai I.
Fl. I.
Allegro.

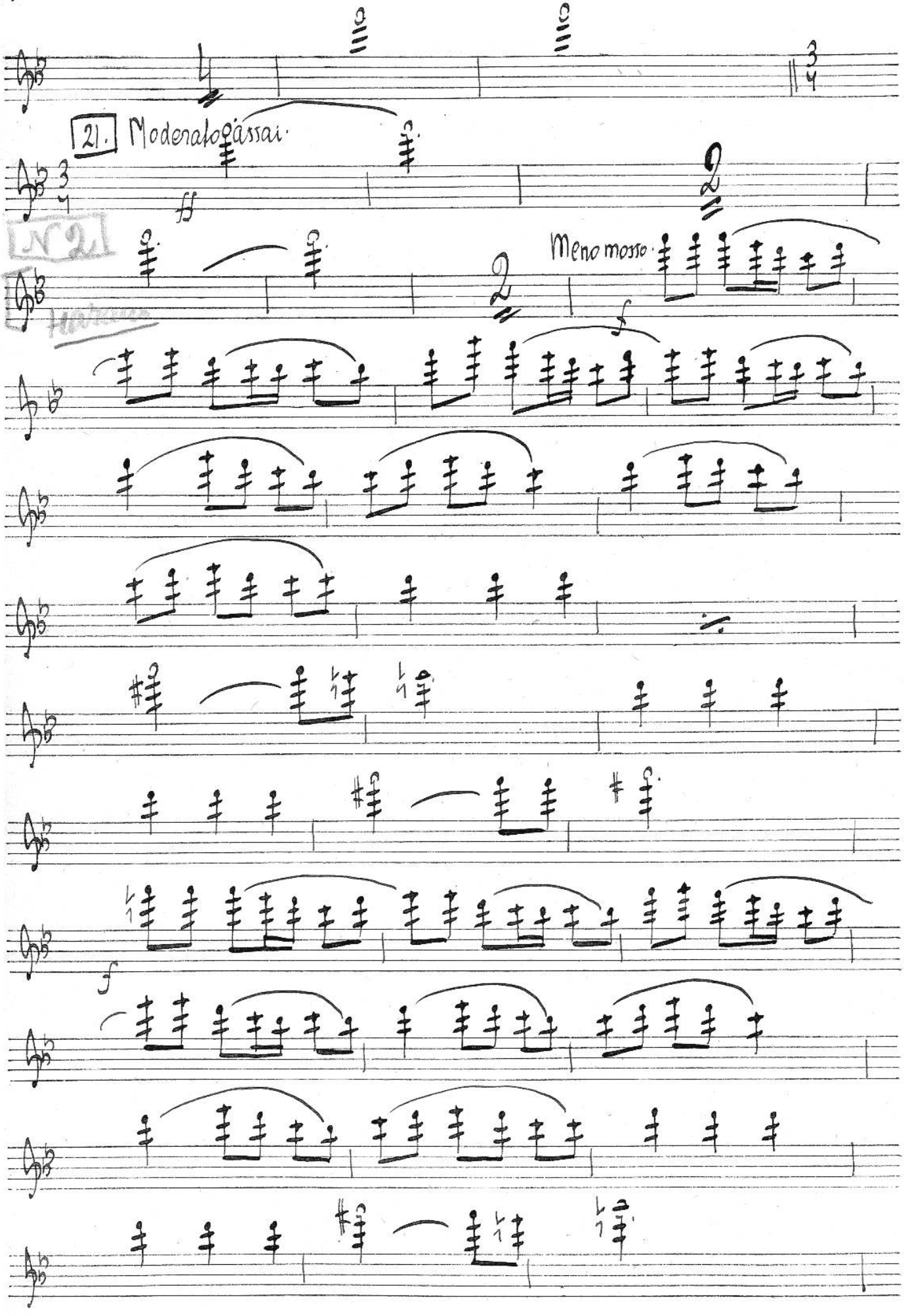
21. Moderato assai.
ff
Meno mosso
f
f

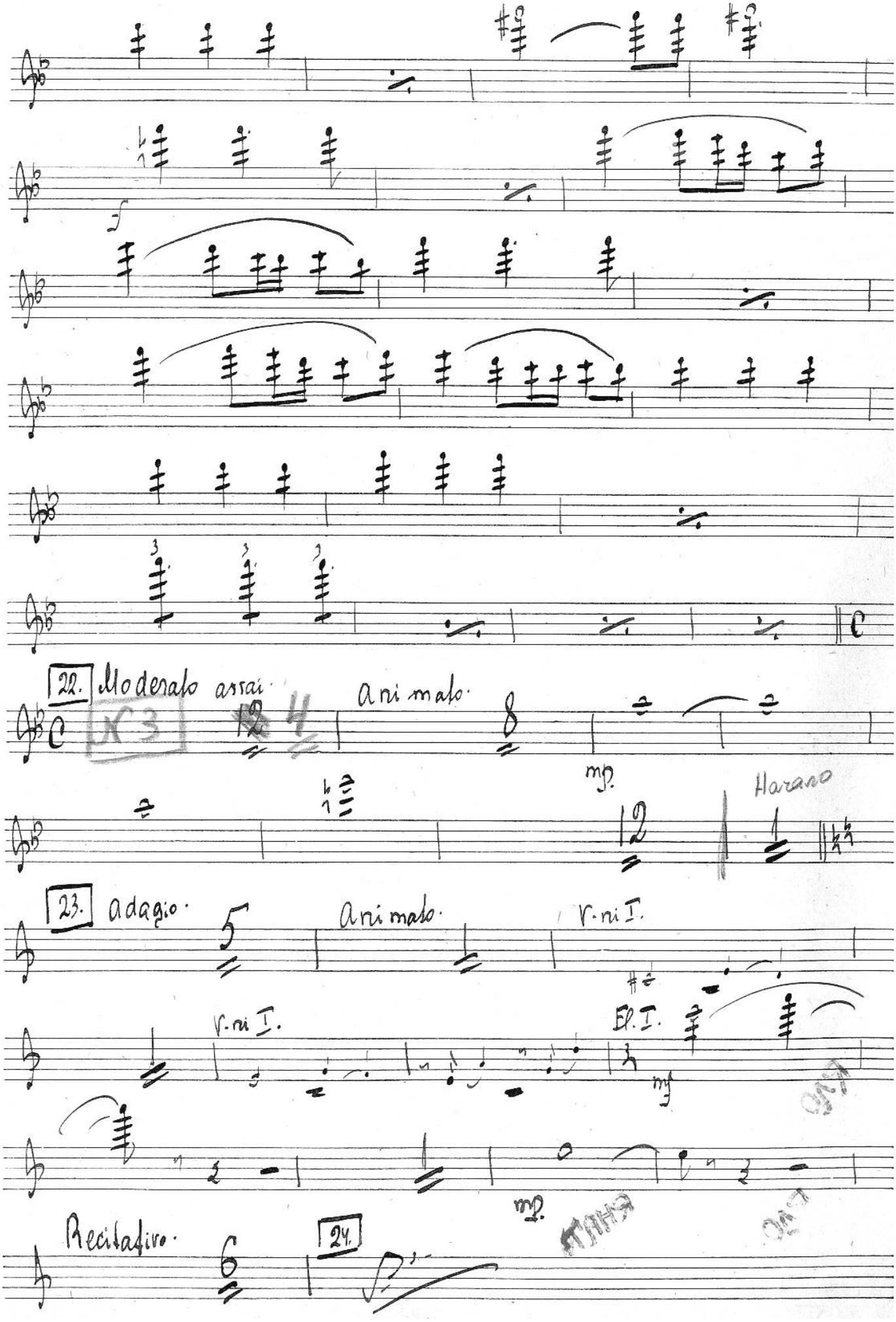
22. Moderato assai.
Animato.
mp.
Harano
23. adagio.
Animato.
V.ni I.
V.ni I.
El. I.
mf
mp.
Recitativo.
24.

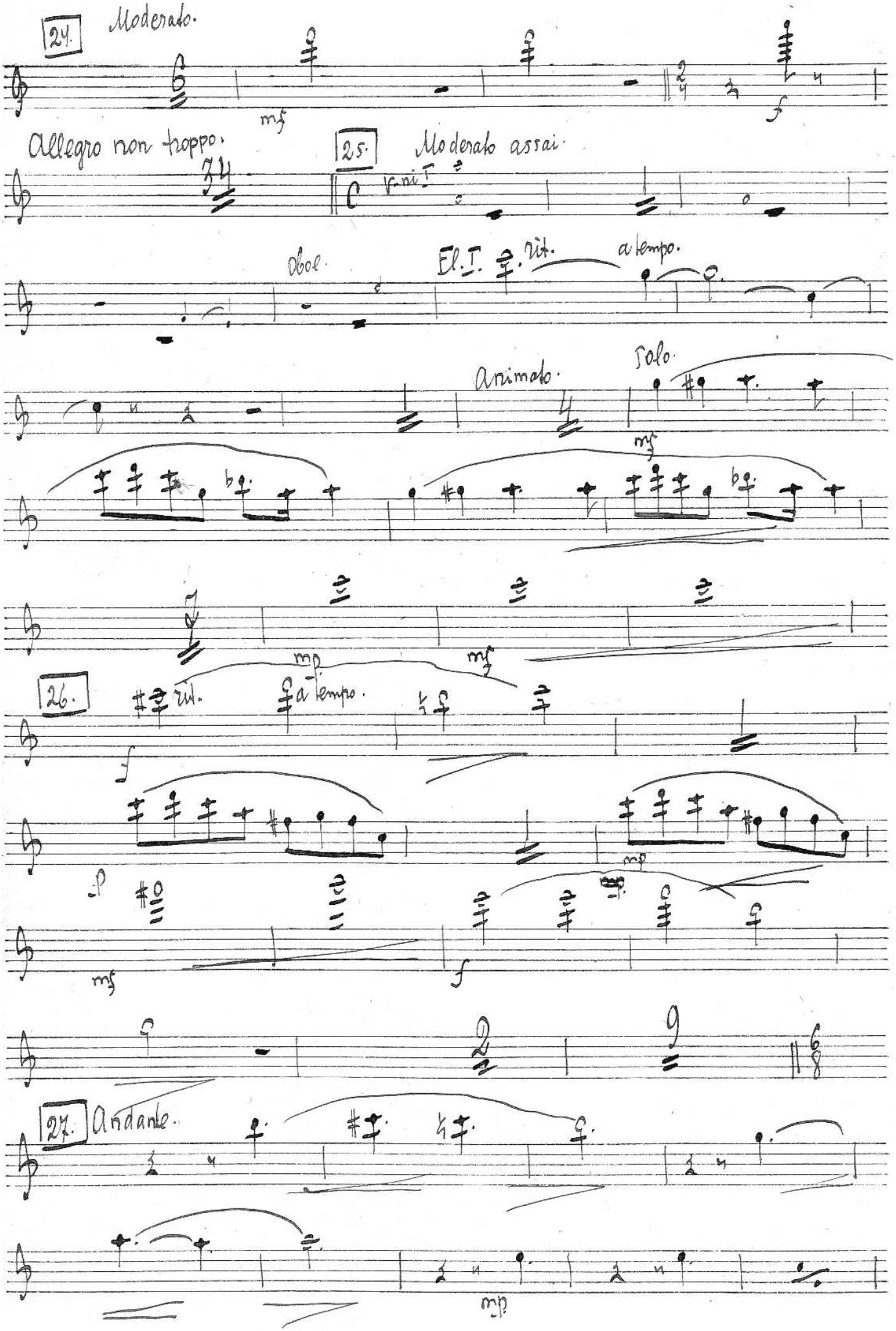
24.
Moderato.
mf
f
Allegro non troppo.
25.
Moderato assai.
Oboe
El. I.
rit.
a tempo.
Animato.
Solo
mf
mp
mf
26.
rit.
a tempo.
f
p
mp
mf
f
27.
Andante.
mp

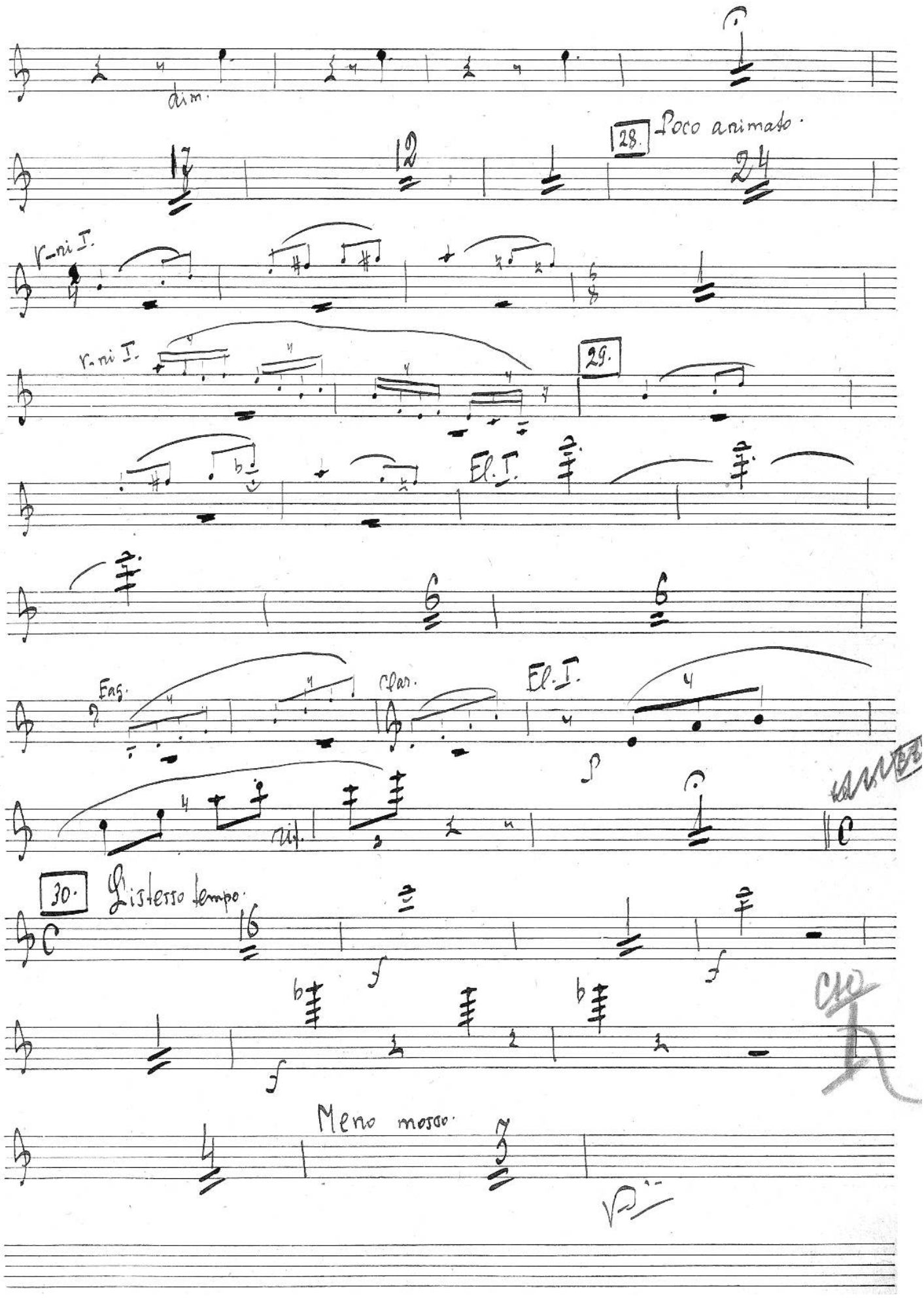
dim.
28.
Poco animato.
V.ni I.
V.ni I.
29.
El. I.
Fag.
Clar.
El. I.
rit.
30.
L'istesso tempo.
Meno mosso.

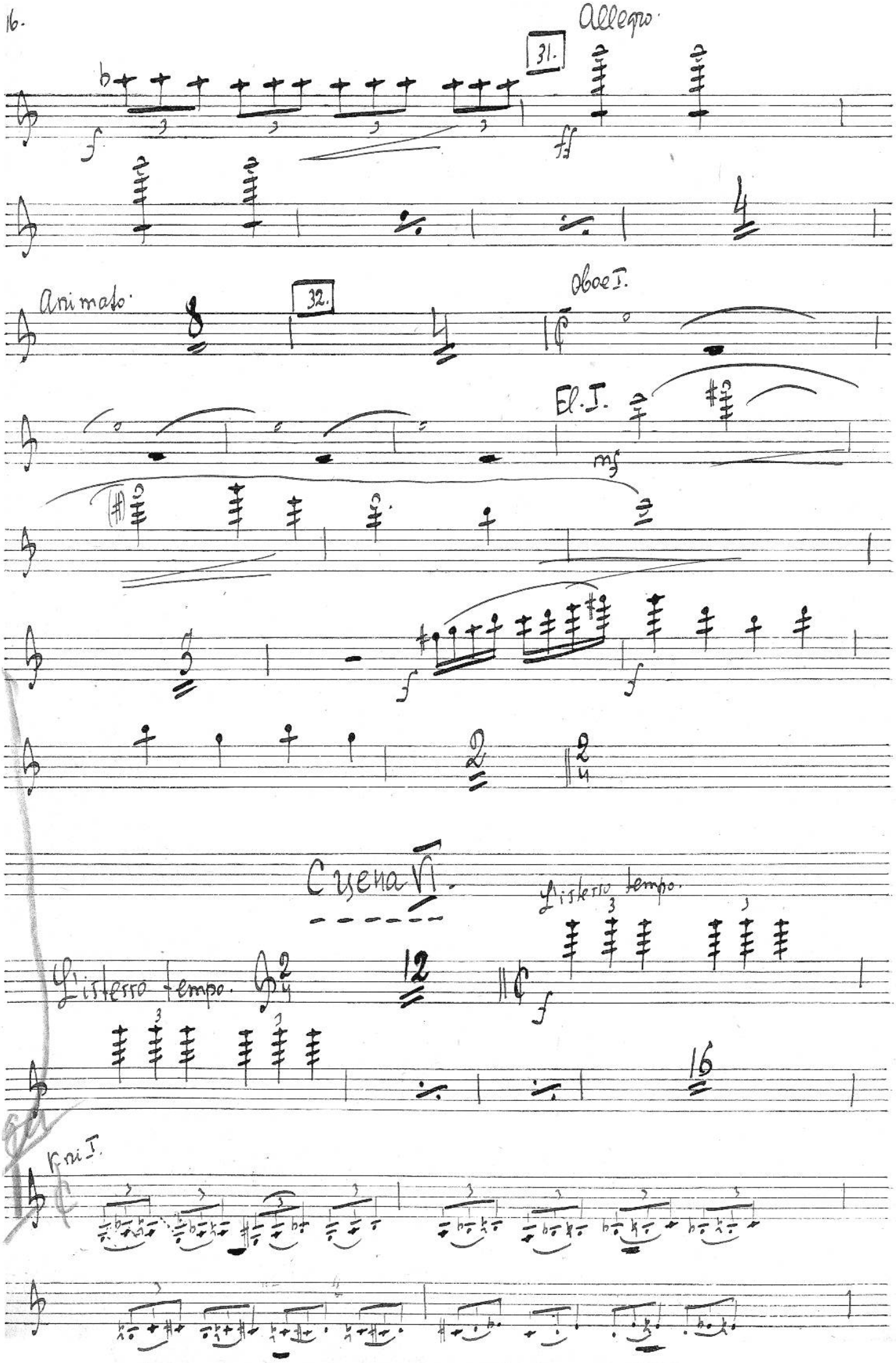
Allegro
31.
Animato
32.
Oboe I.
El. I.
Cuena VI.
L'istesso tempo.
L'istesso tempo.
Corni I.



Пляска плясунов и скоморохов

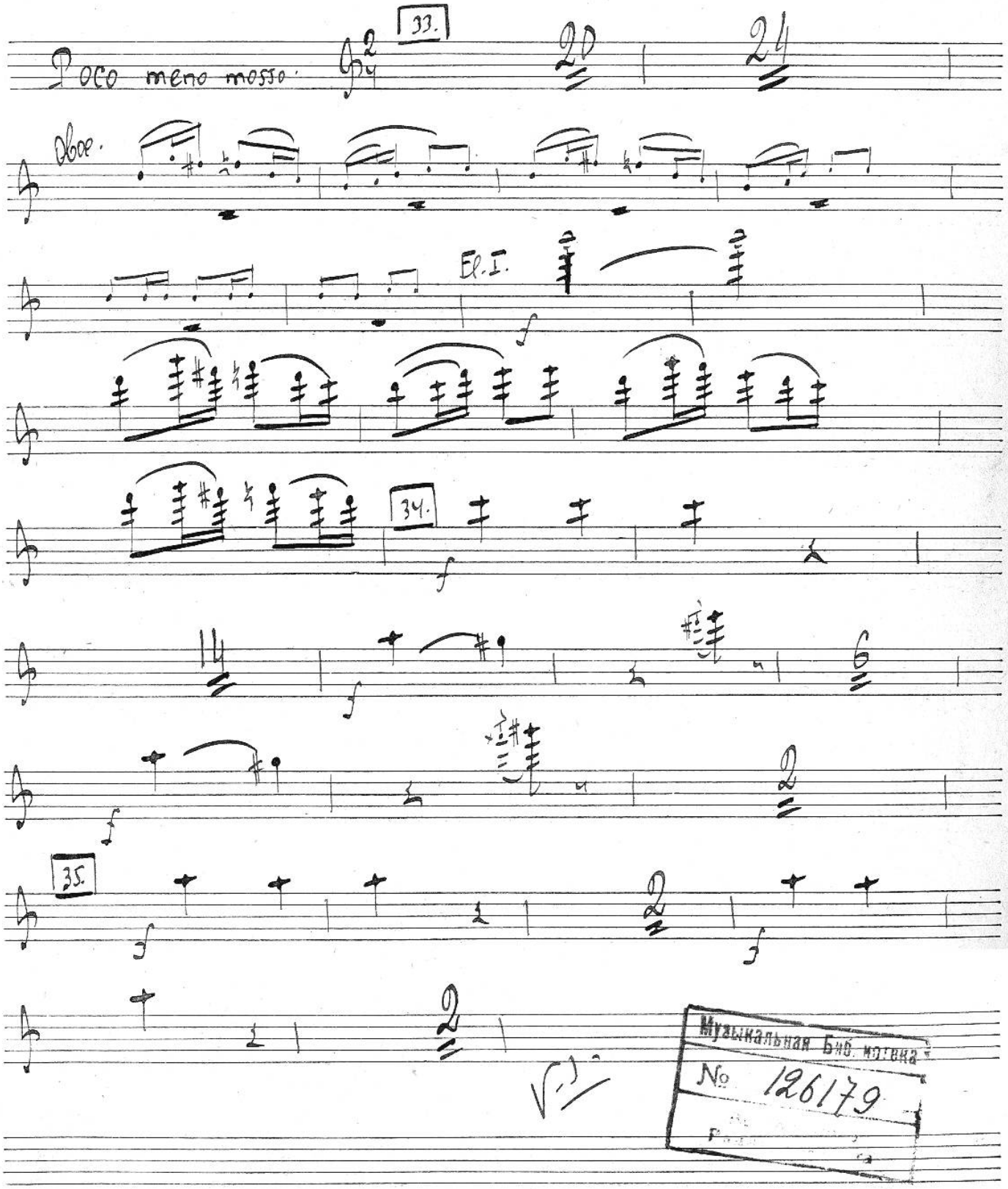

Музыкальная Библиотека
№ 126179

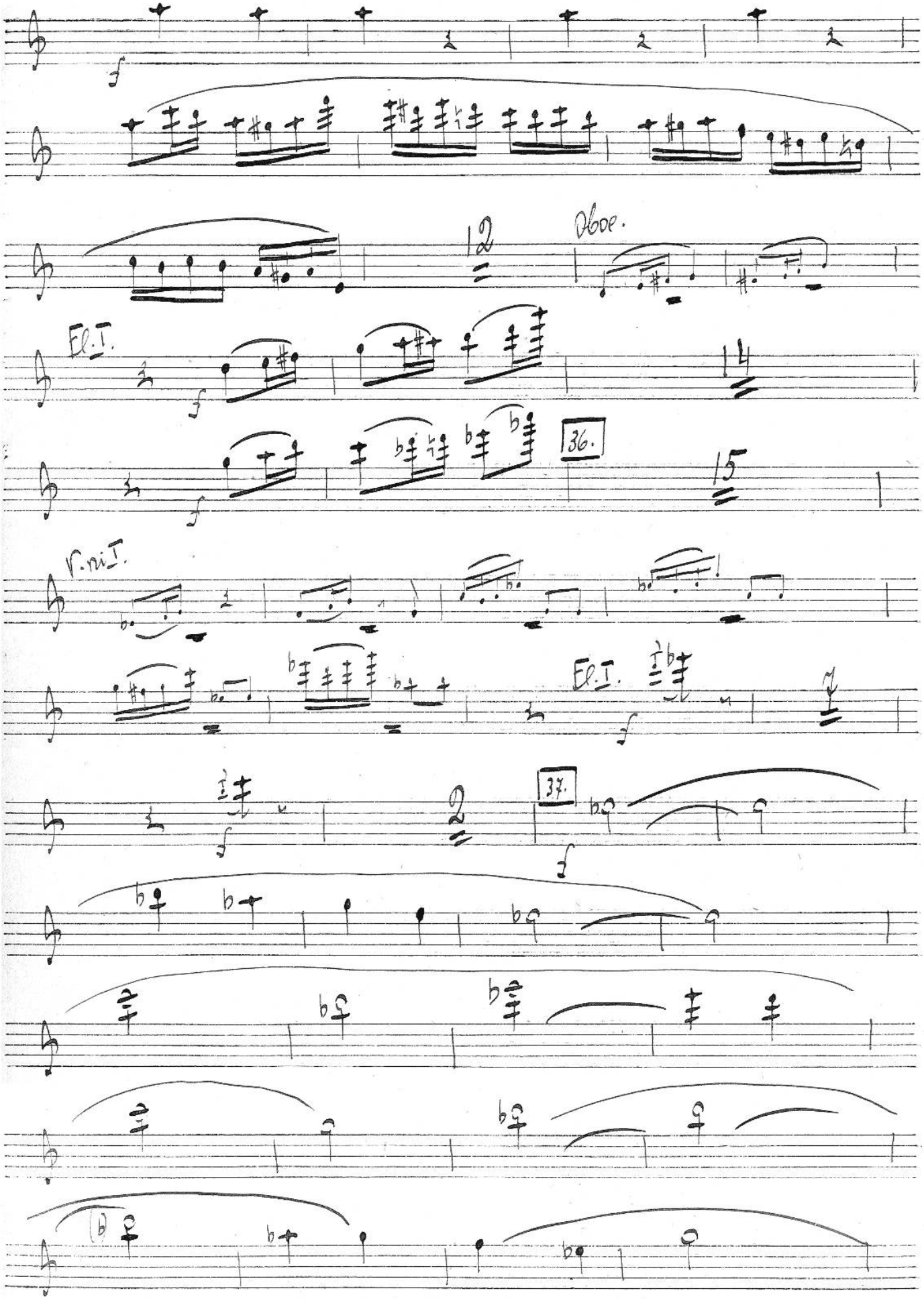
12
Oboe.
El. I.
14
36.
15
V. ni I.
El. I.
37.

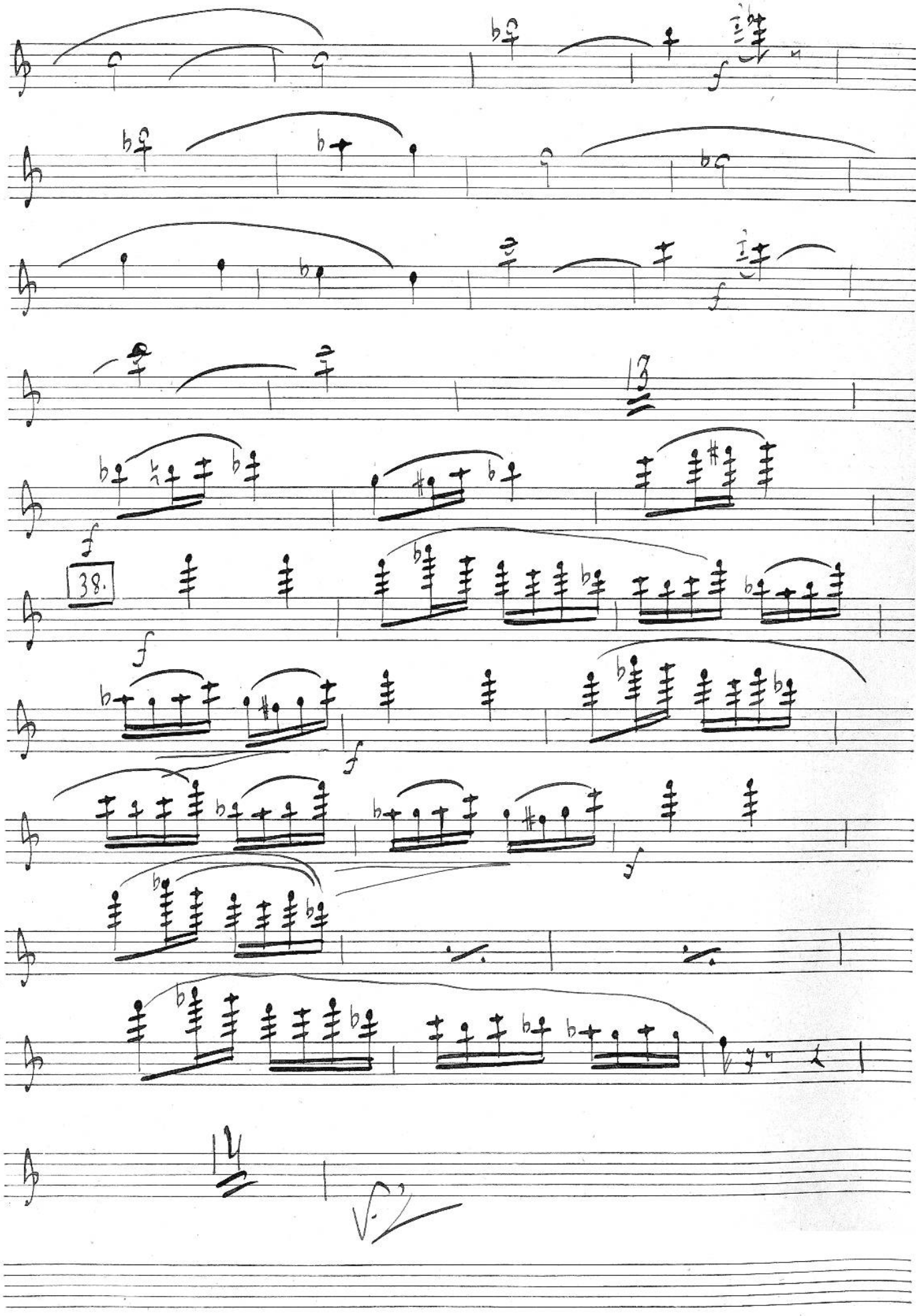
13
38.
14

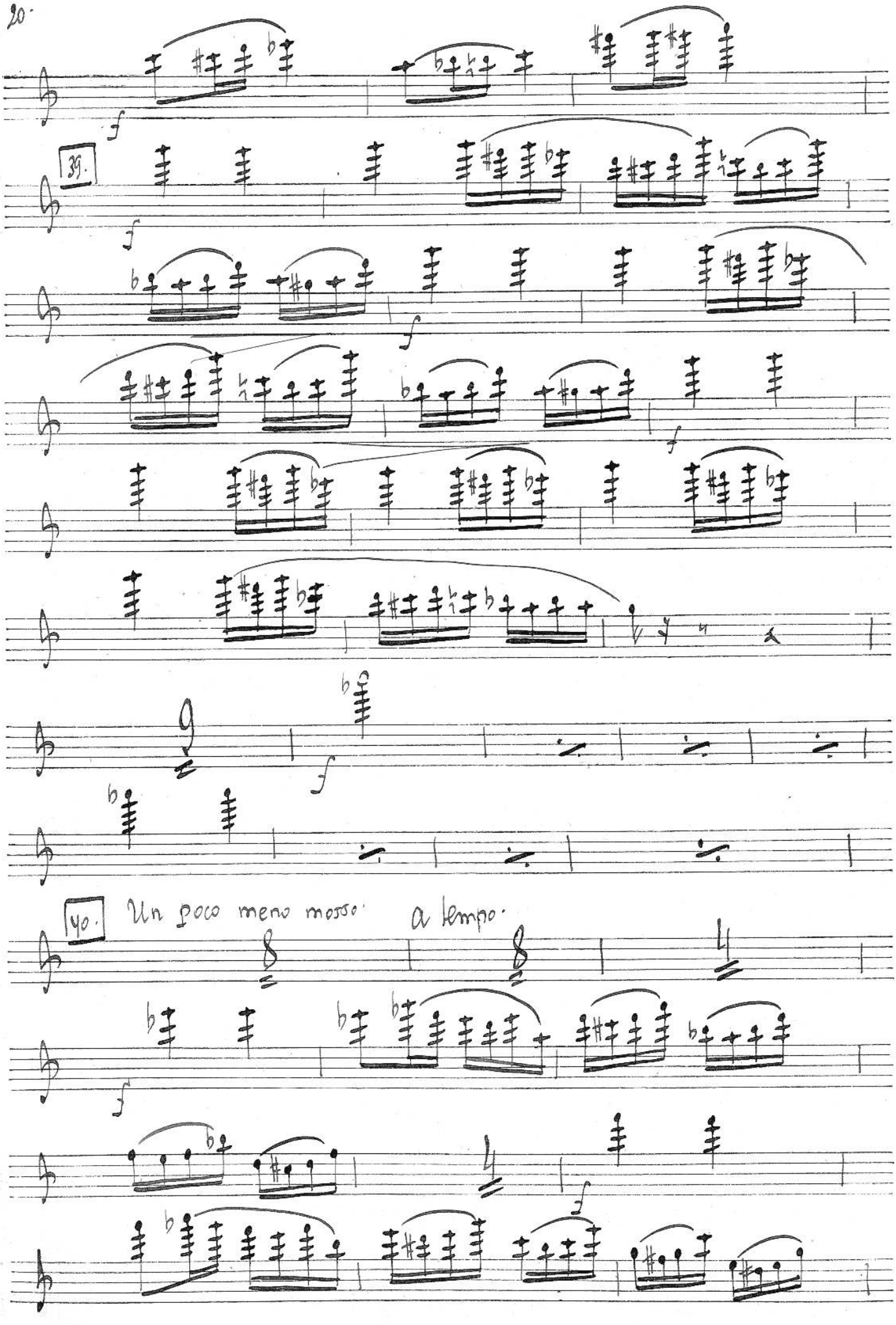
39.
40.
Un poco meno mosso.
a tempo.

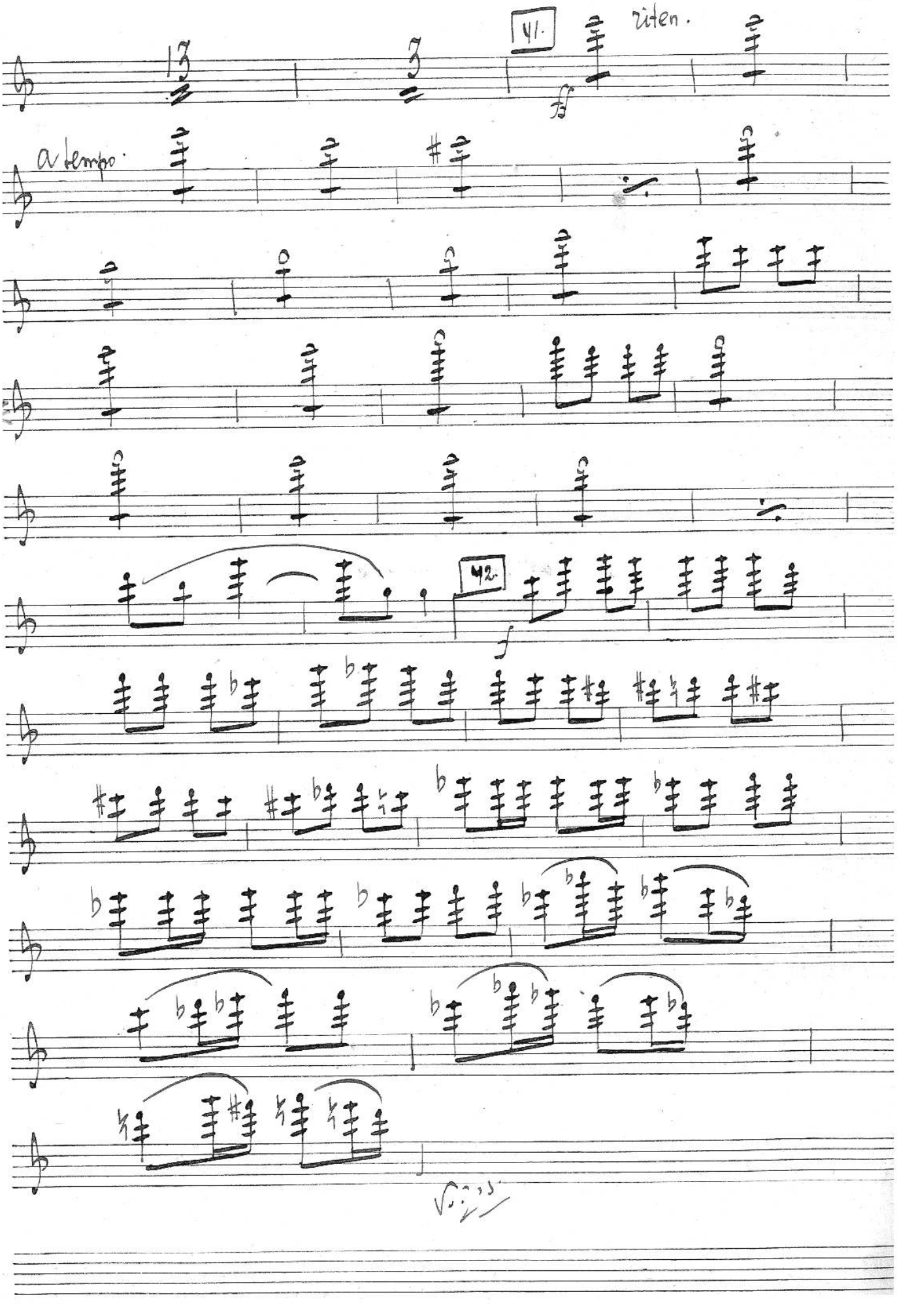
41.
ritten.
ff
a tempo
42.
f

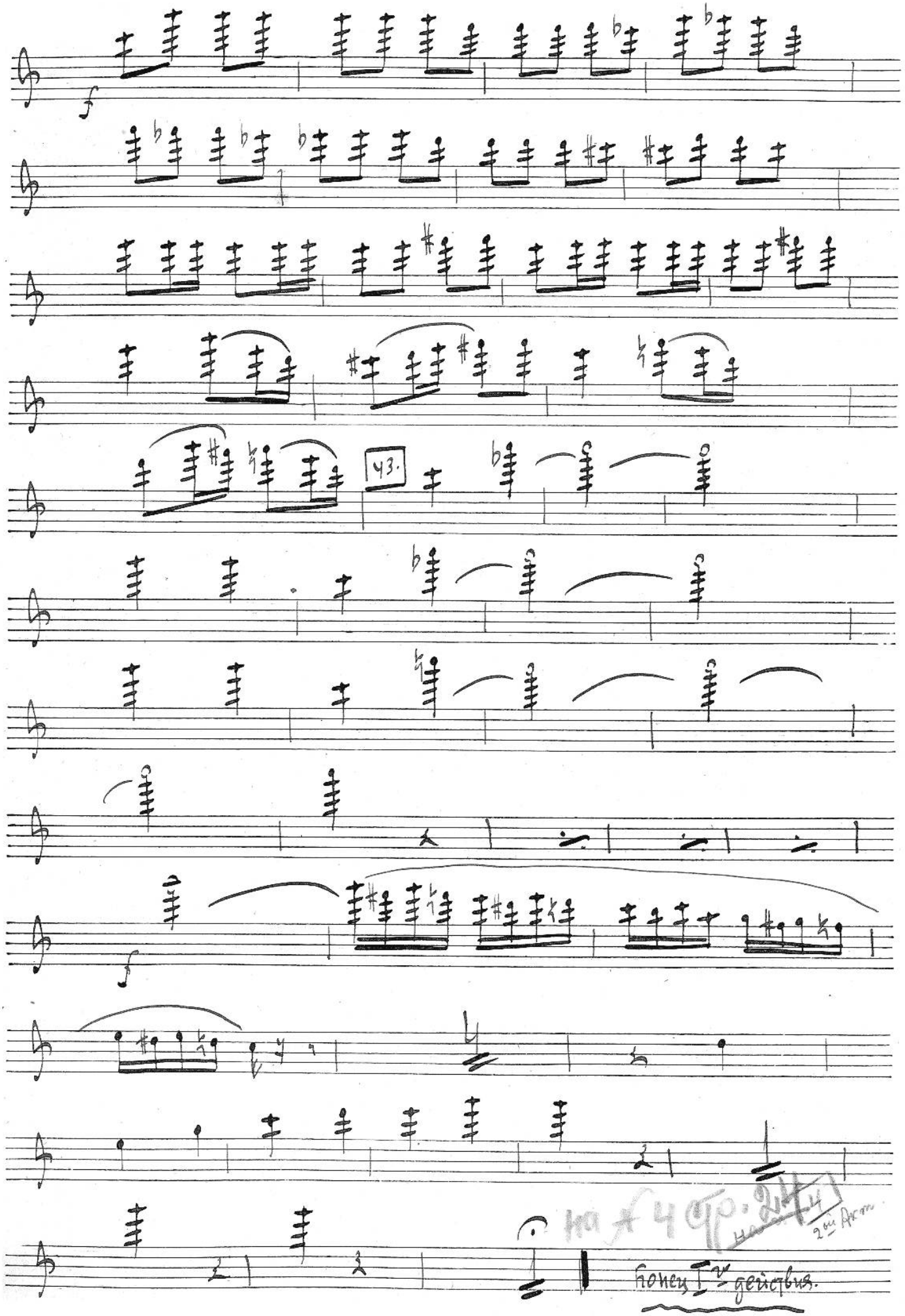
43.
Конец I-го действия.

Двйствие 2ое.

Картина 2ая.

Moderato.

44

1.

Oboe-Solo.

V-ni I.

Oboe II.

Oboe I.

El. II.

El. I.

f

2

f

2.

p

mf

f

5

8

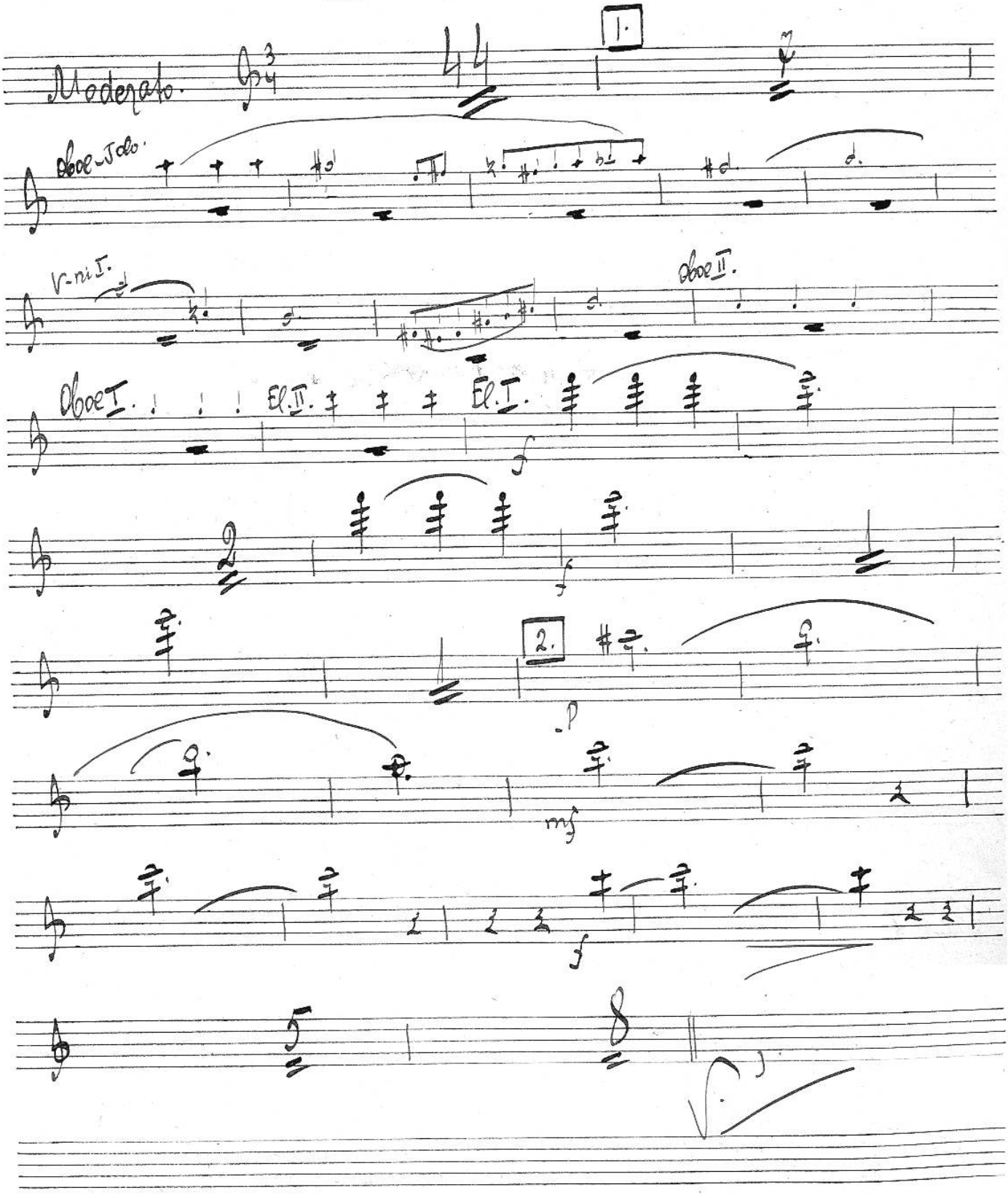

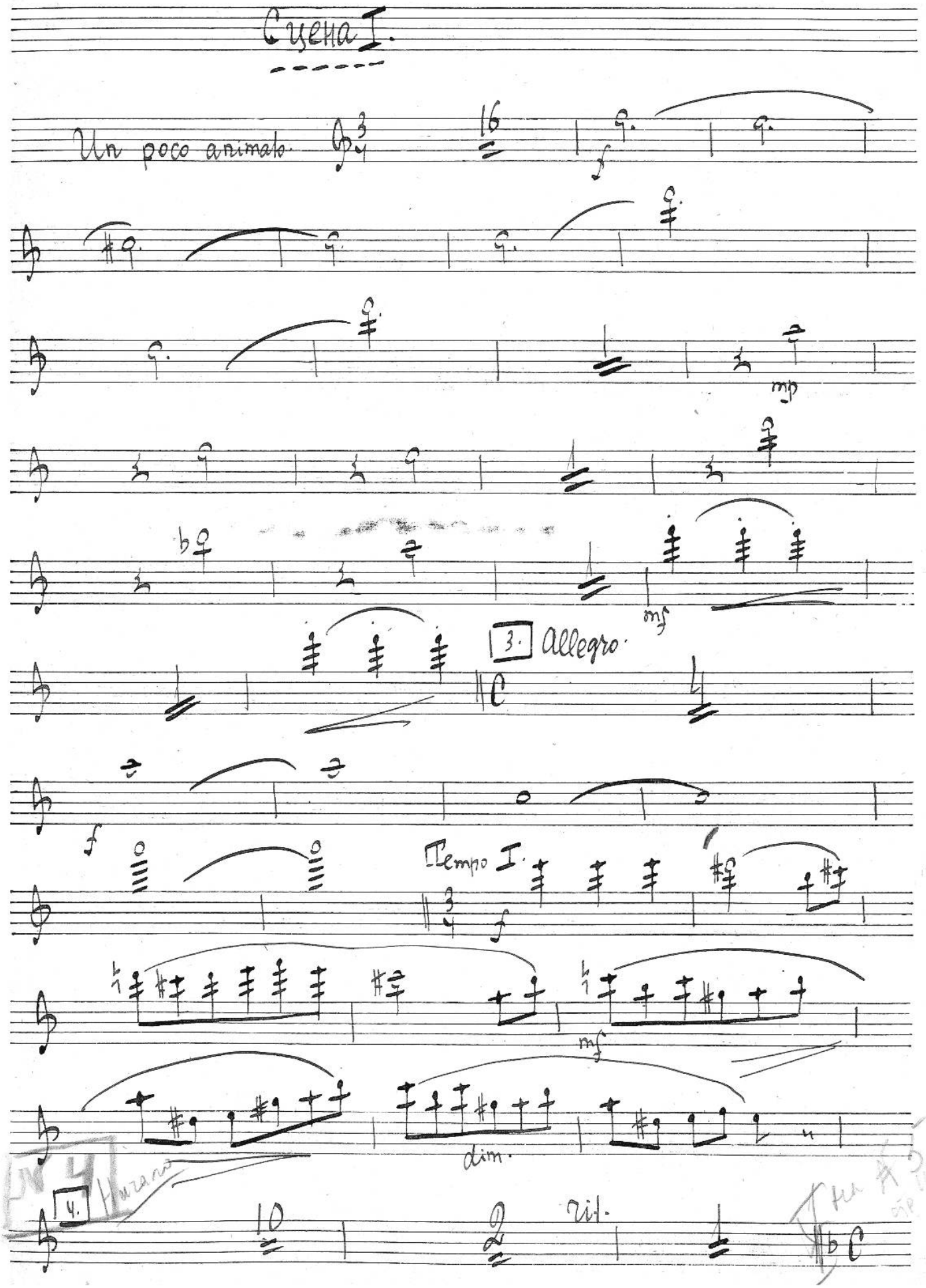
Сцена I.
Un poco animato.
16
mp
mf
3. Allegro.
f
Tempo I.
mf
dim.
4.
10
rit.

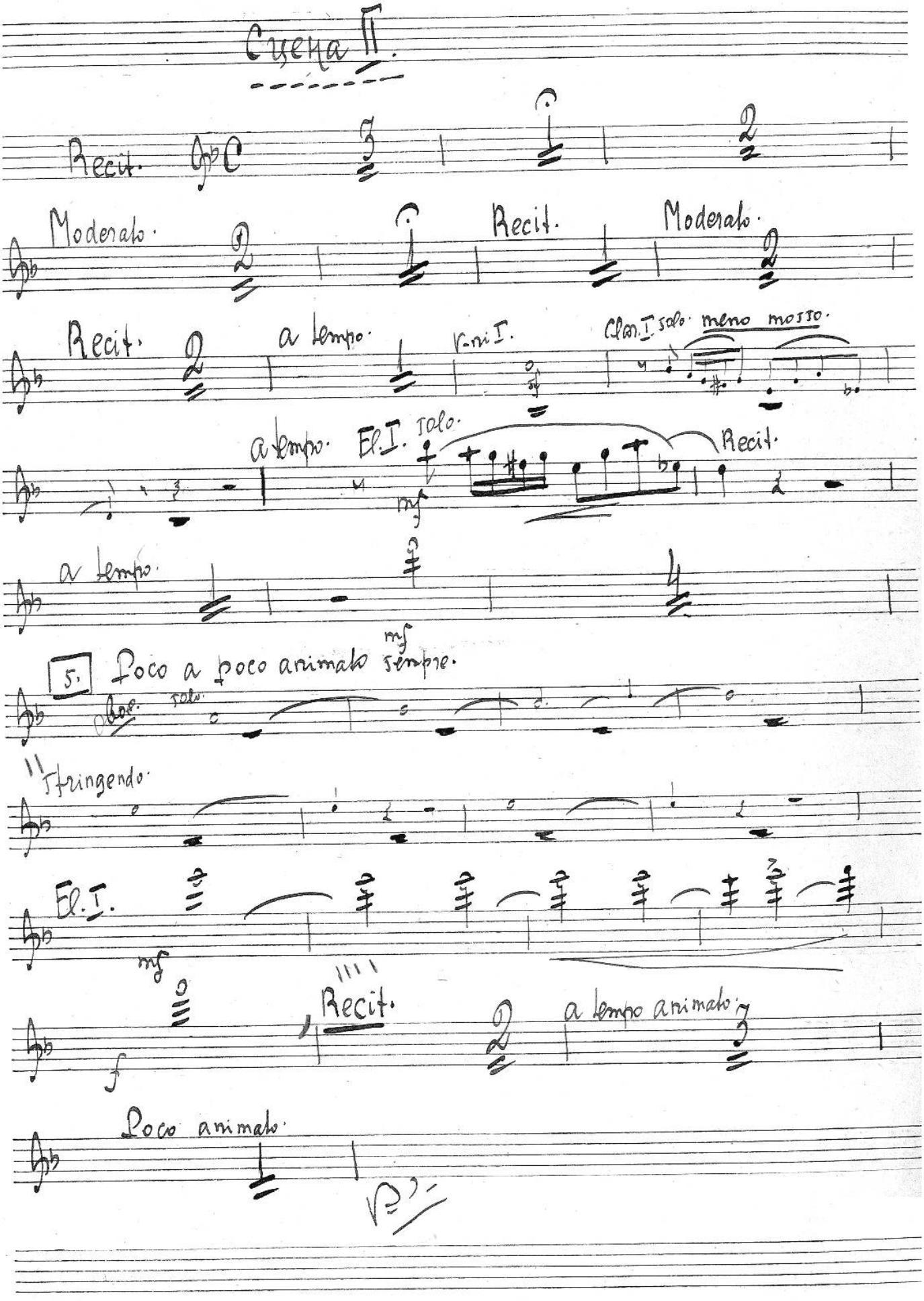
Escena II.
Recit.
Moderato.
Recit.
Moderato.
Recit.
a tempo.
V.ni I.
Clar. I. solo. meno mosso.
a tempo. El. I. solo.
mf
Recit.
a tempo.
5.
Poco a poco animato sempre.
mf
Ob. I. solo.
stringendo.
El. I.
mf
Recit.
a tempo animato.
f
Poco animato.

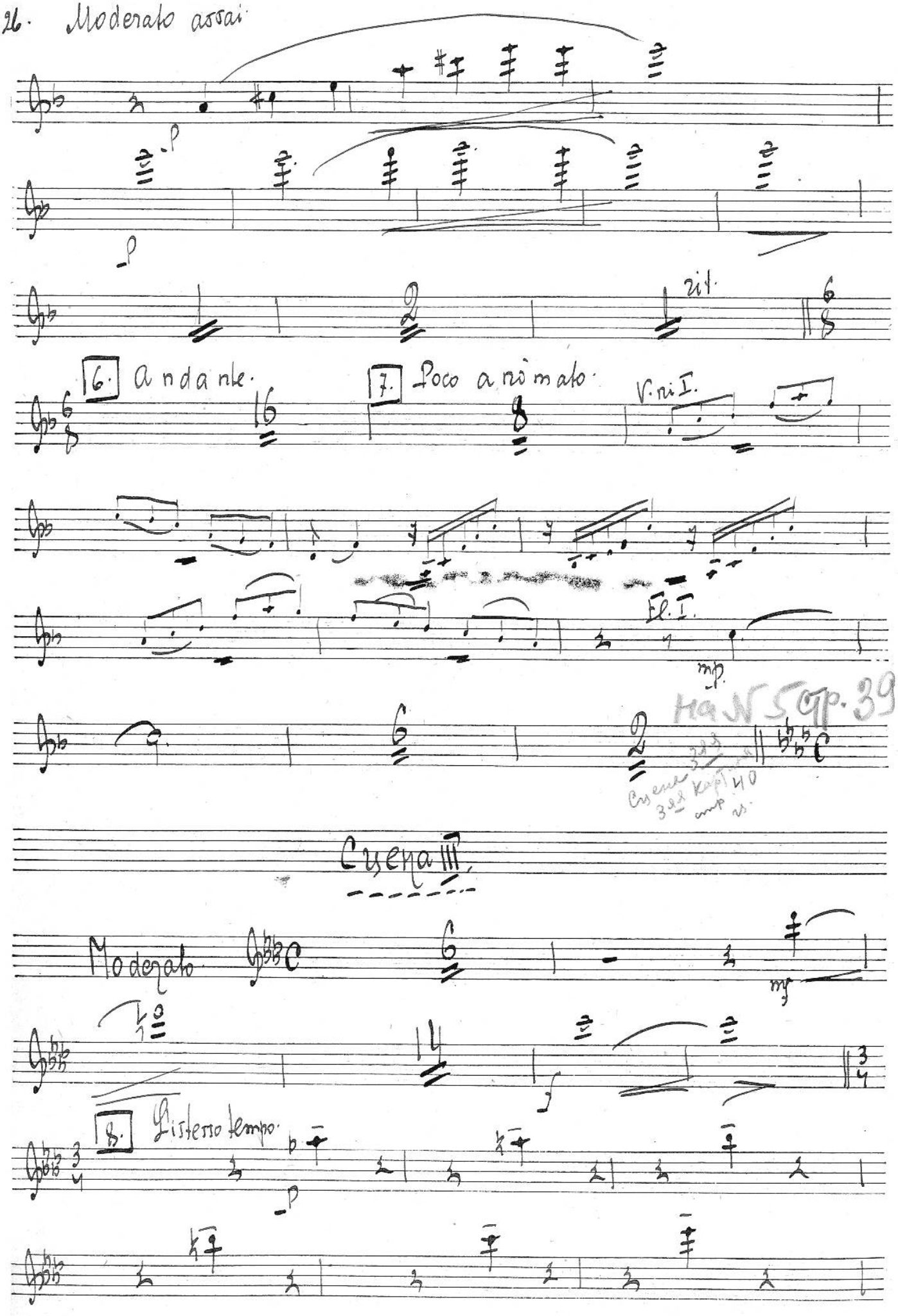
26. Moderato assai
rit.
6. Andante.
7. Poco animato.
V. ni I.
Fl. I.
mp.
На N 5 стр. 39
Сцена III.
Moderato
mf
f
8. Distesso tempo.

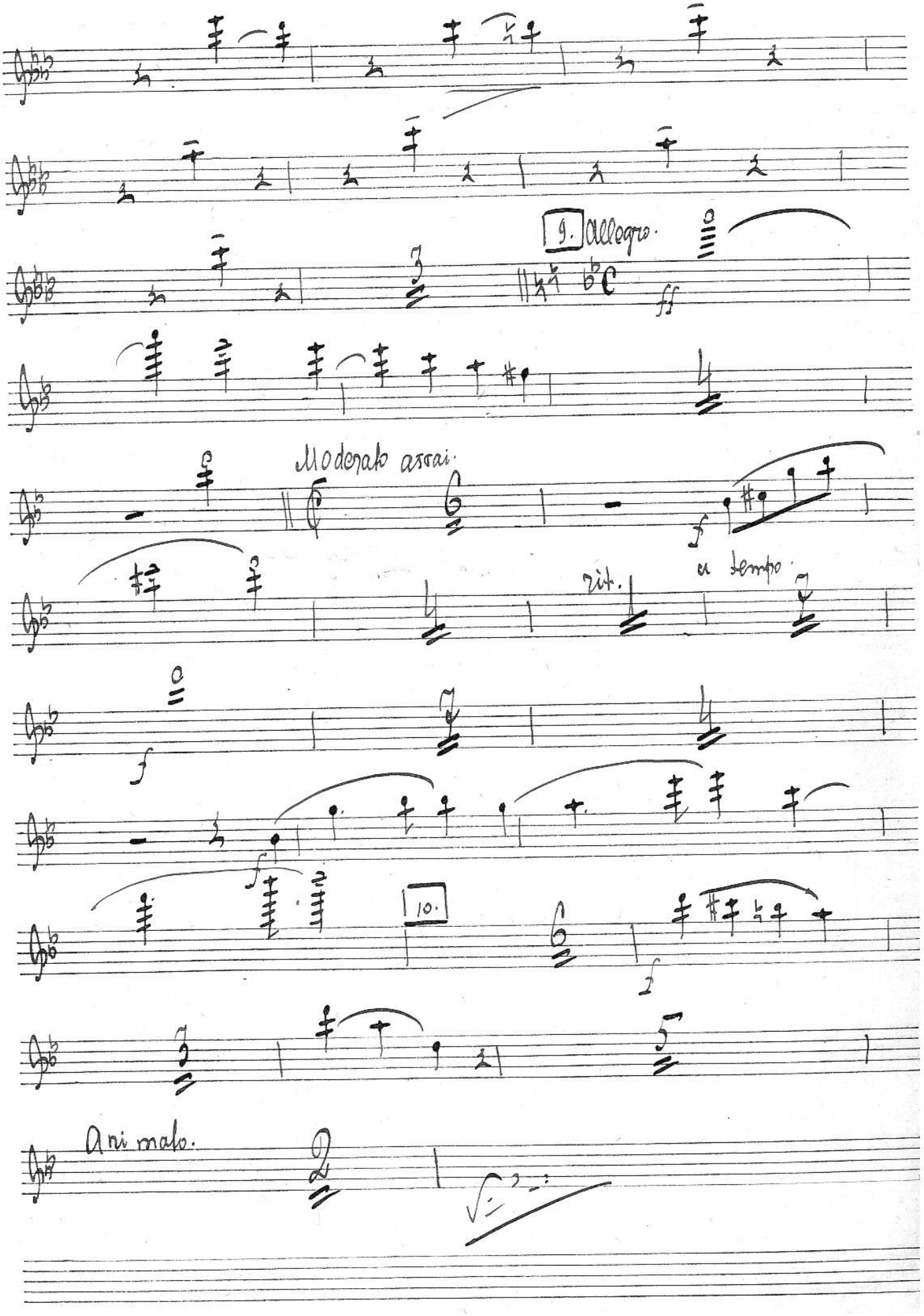
9. Allegro.
ff
Moderato assai.
f
rit.
a tempo
f
f
10.
f
Animato.

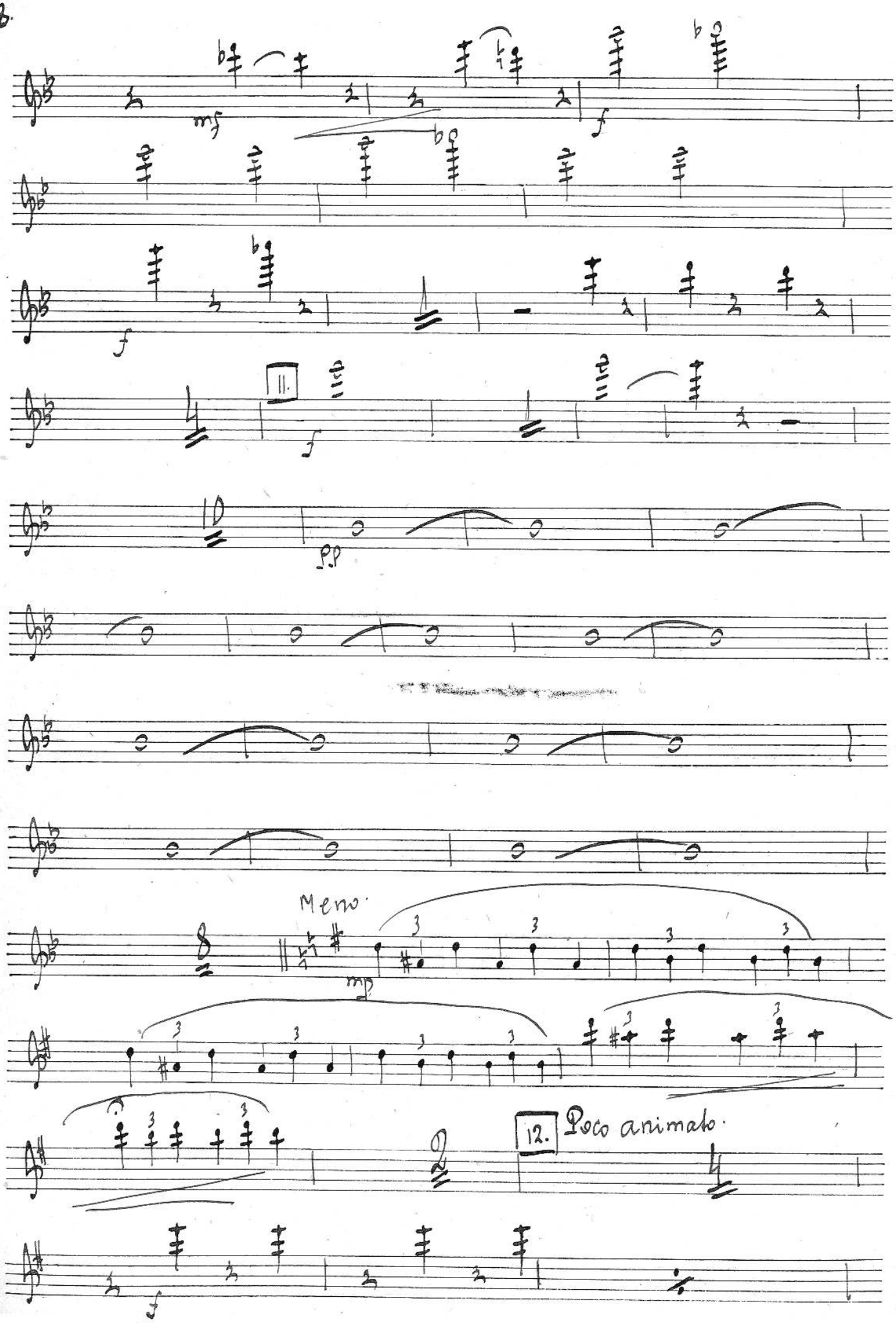
mf
f
11.
f
10
p.p
Meno.
mp
12. Poco animato.
f

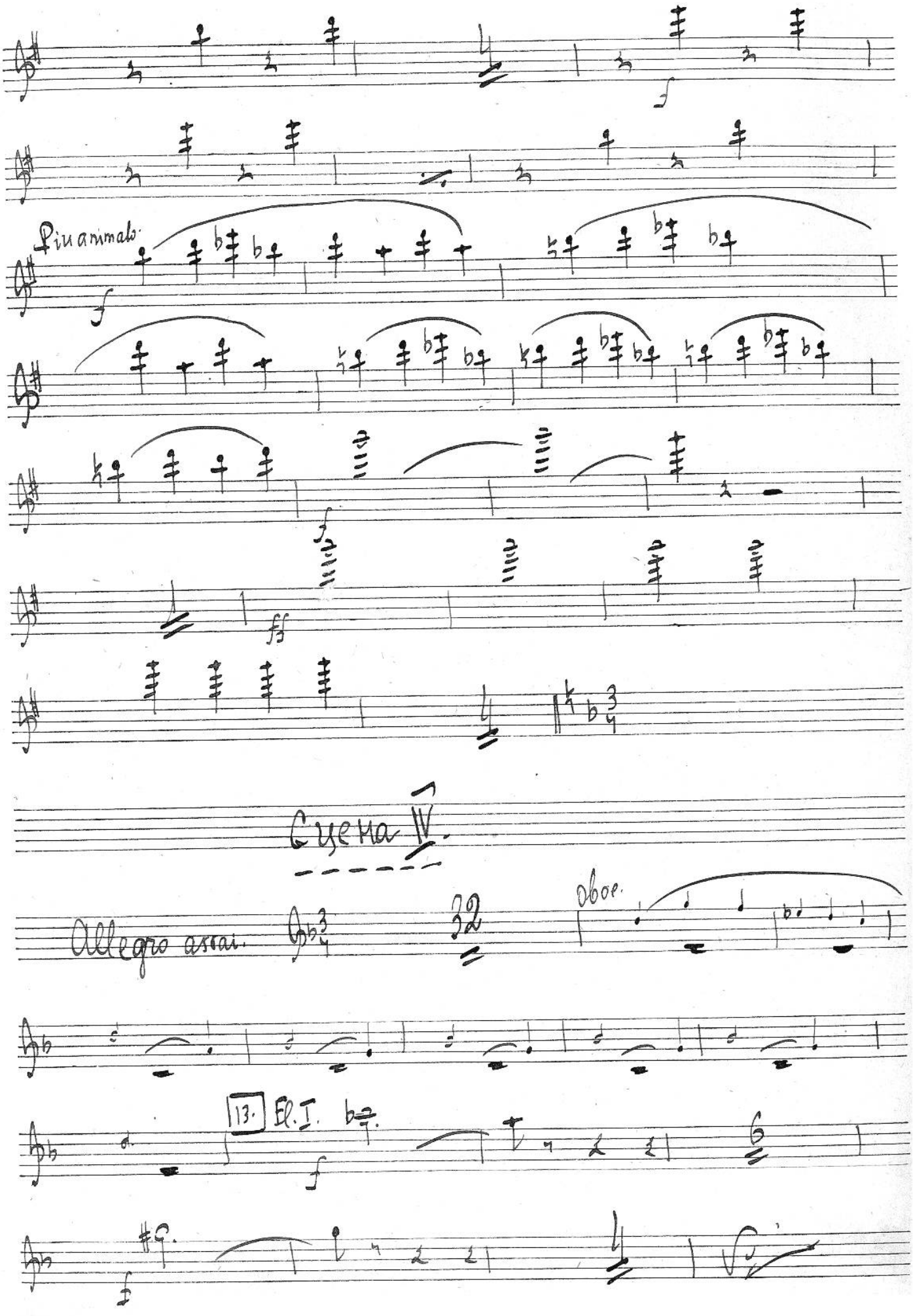
Più animato.
Scena IV.
Allegro assai.
32
Oboe.
13.
El. I.

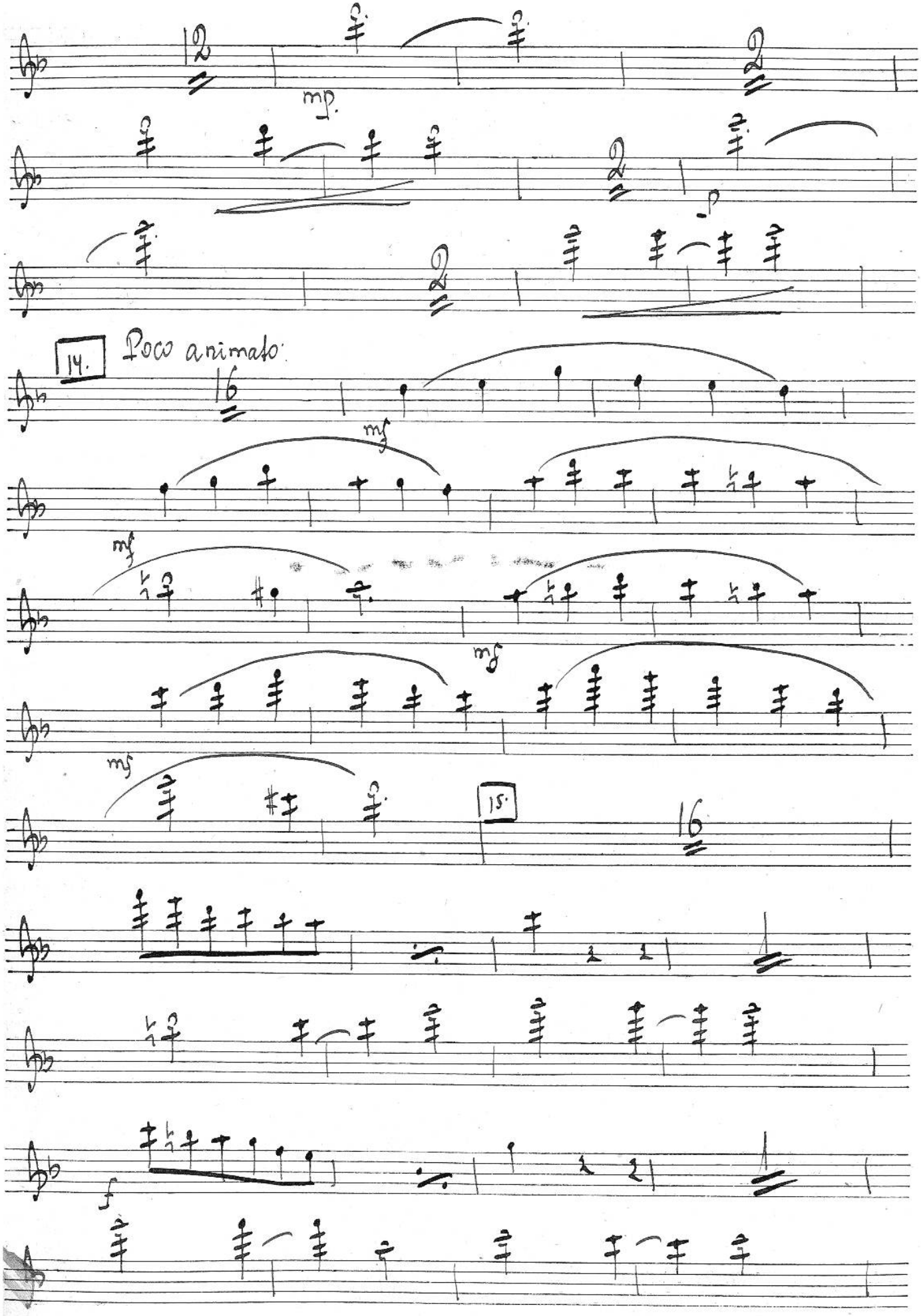
12
mp.
2
2
p
2
14.
Poco animato.
16
mf
mf
mf
mf
15.
16
f

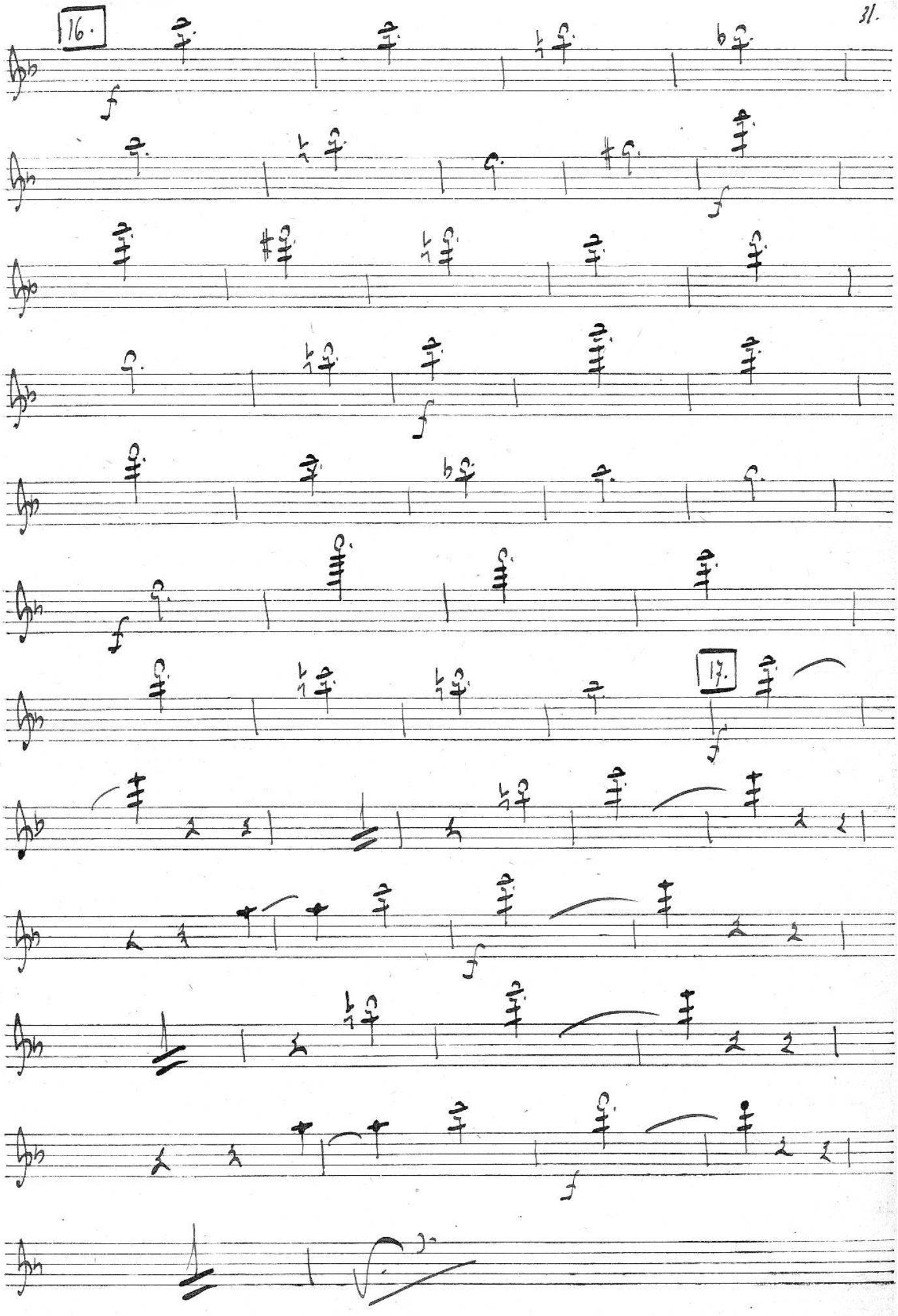
16.
17.

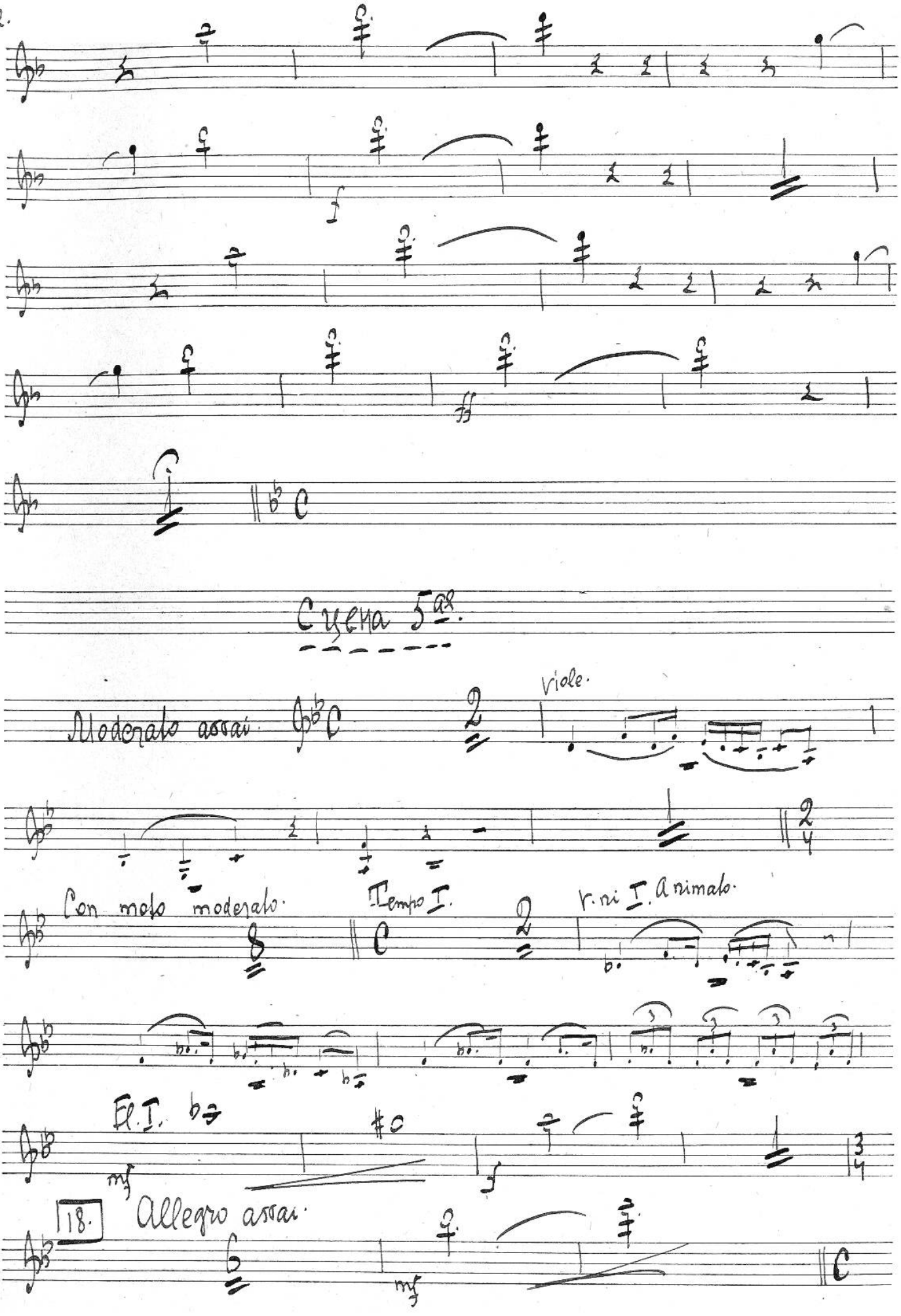
Scena 5ª.
Moderato assai.
viole.
Con moto moderato.
Tempo I.
r. ni I. animato.
Fl. I.
mf
18.
Allegro assai.
mf

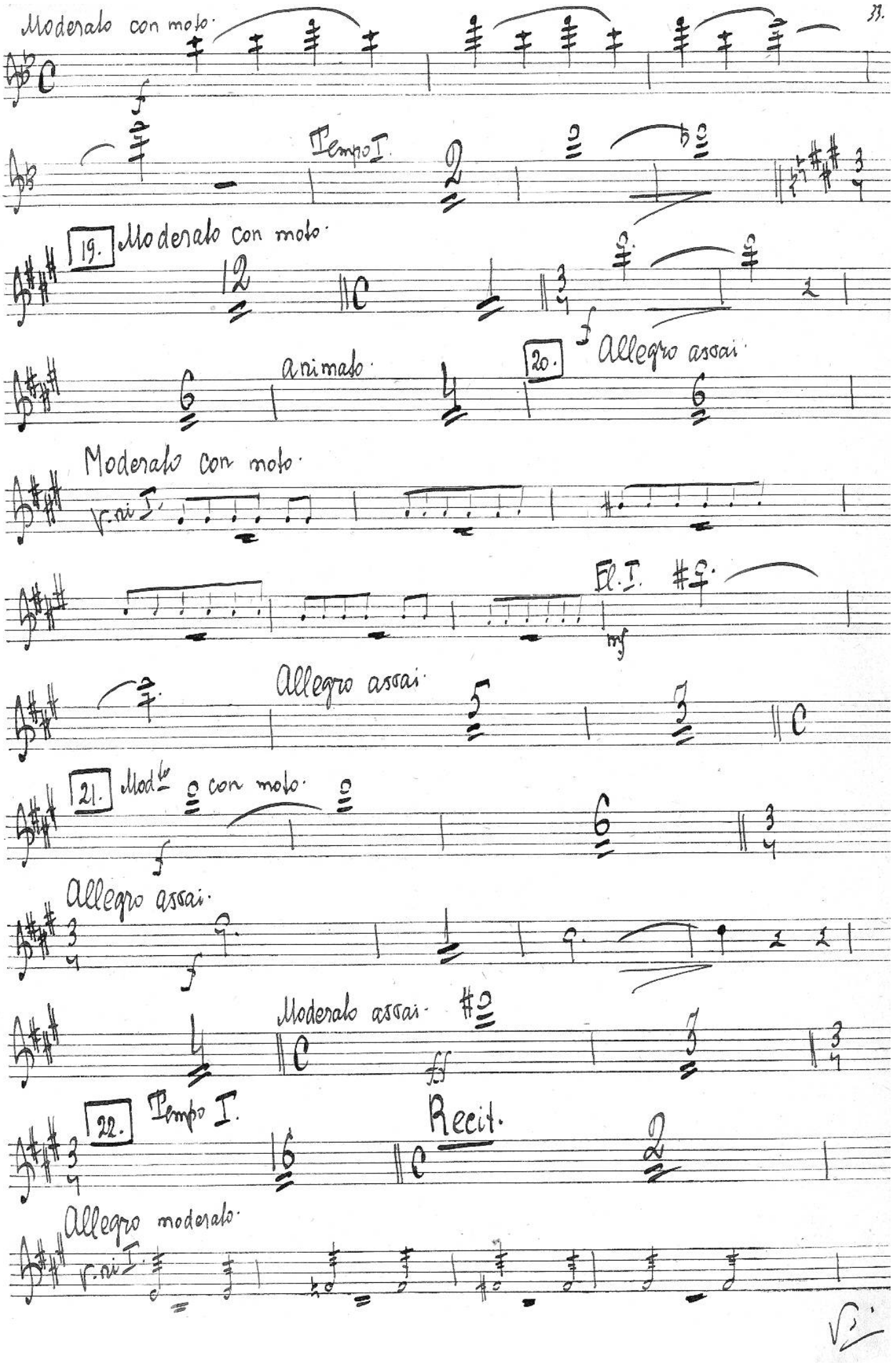
Moderato con moto.
f
Tempo I.
19.
Moderato con moto.
f
animato.
20.
Allegro assai.
Moderato con moto.
v. ni I.
Fl. I.
mf
Allegro assai.
21.
Mod.to con moto.
f
Allegro assai.
f
Moderato assai.
ff
22.
Tempo I.
Recit.
Allegro moderato.
v. ni I.

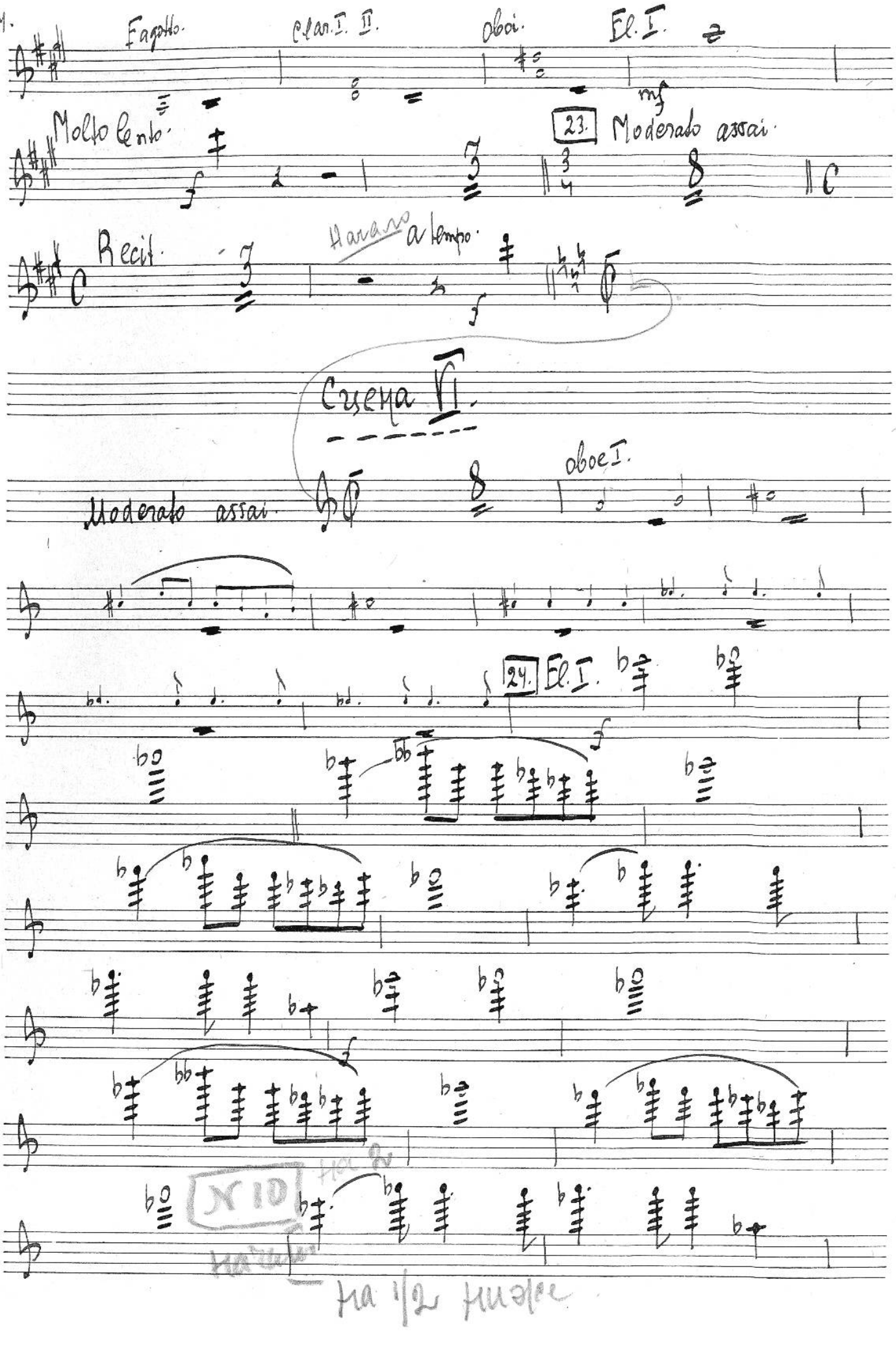

Fagotto. Clar. I. II. Oboi. El. I.

mf

Molto lento. f

23. Moderato assai.

Recit. Harano a tempo. f

Сцена VI.

Moderato assai. Oboe I.

24. El. I. f

f

№ 10 На 2

Harano

На 1/2 нижне

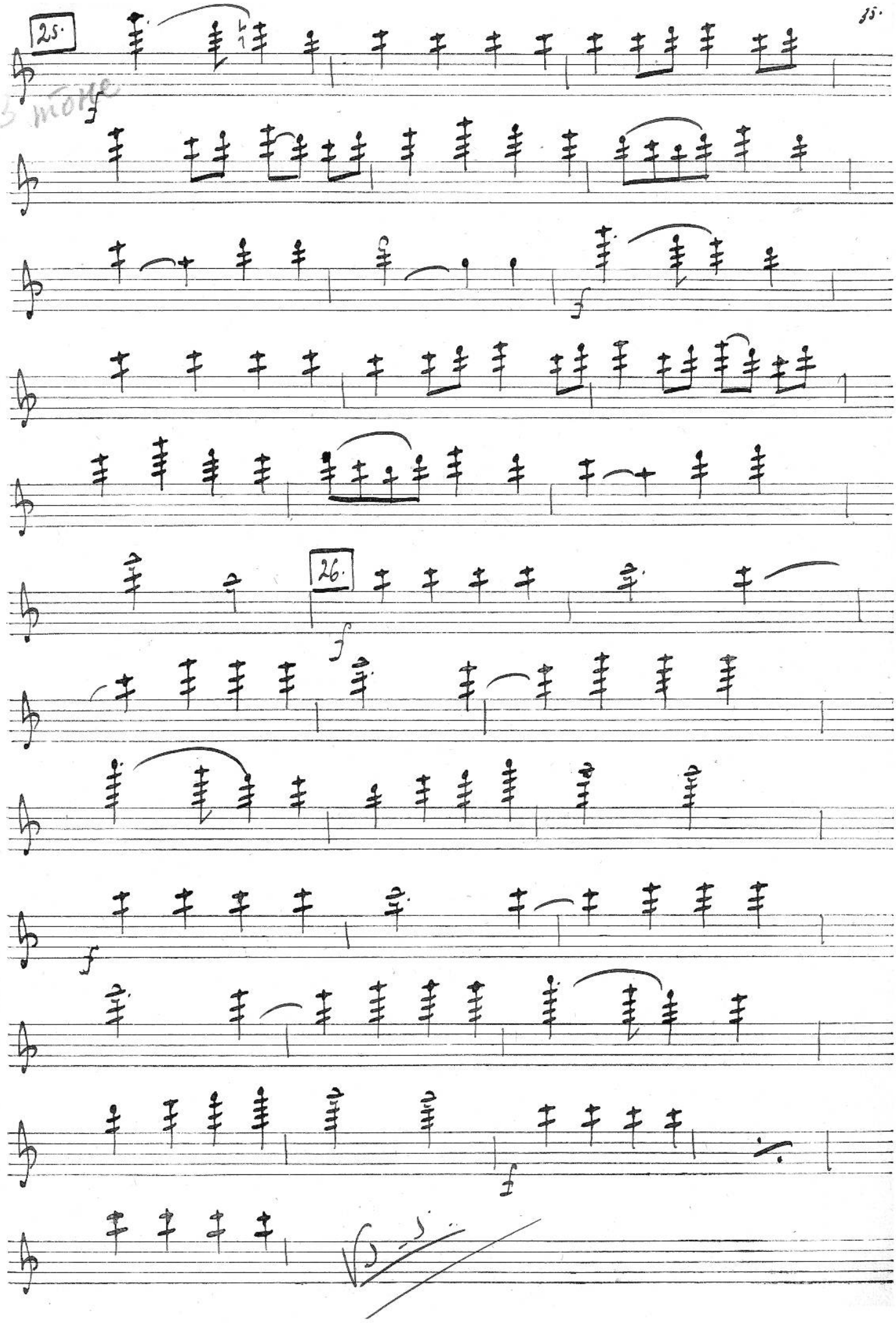
25.
5 more
f
f
26.
f
f
f

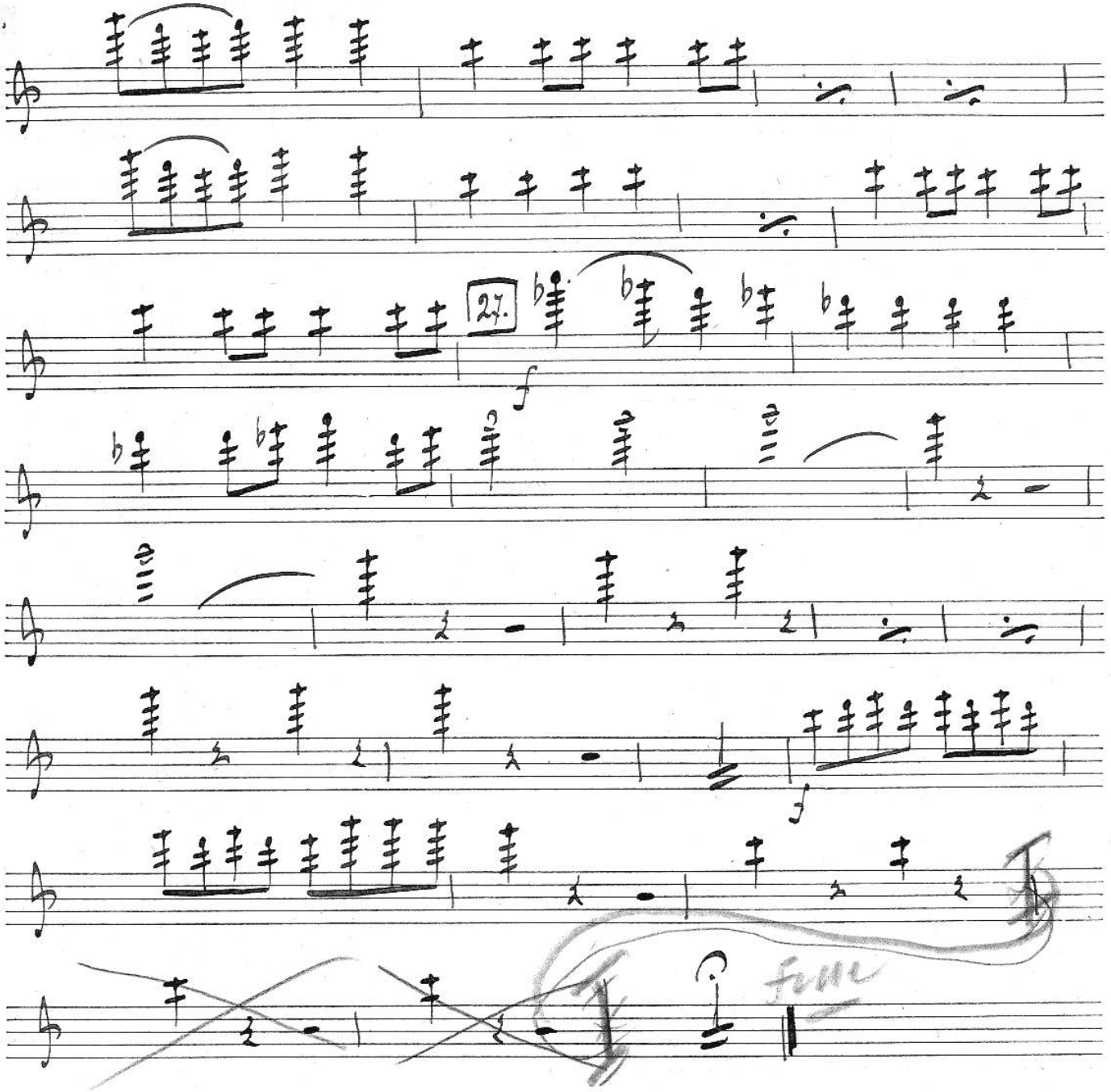

Картина 3я.

Сцена I.

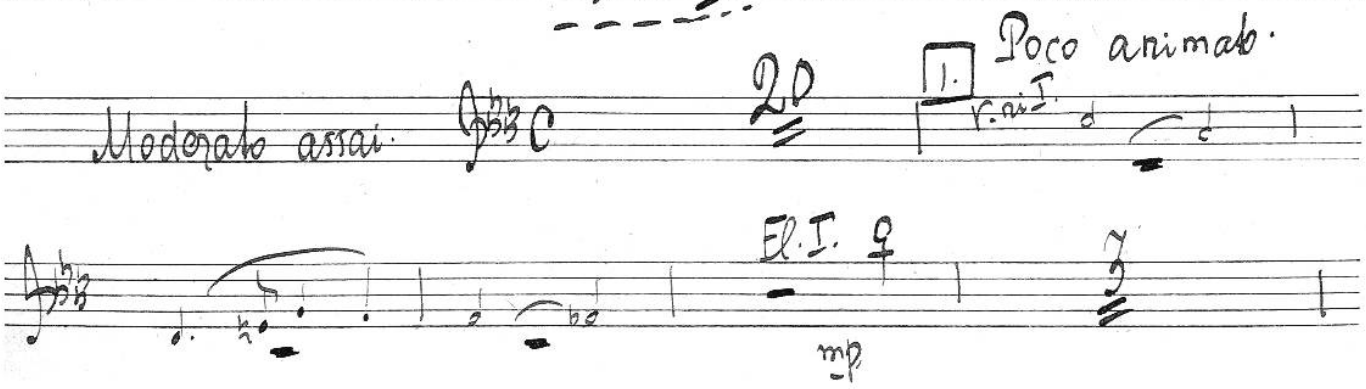

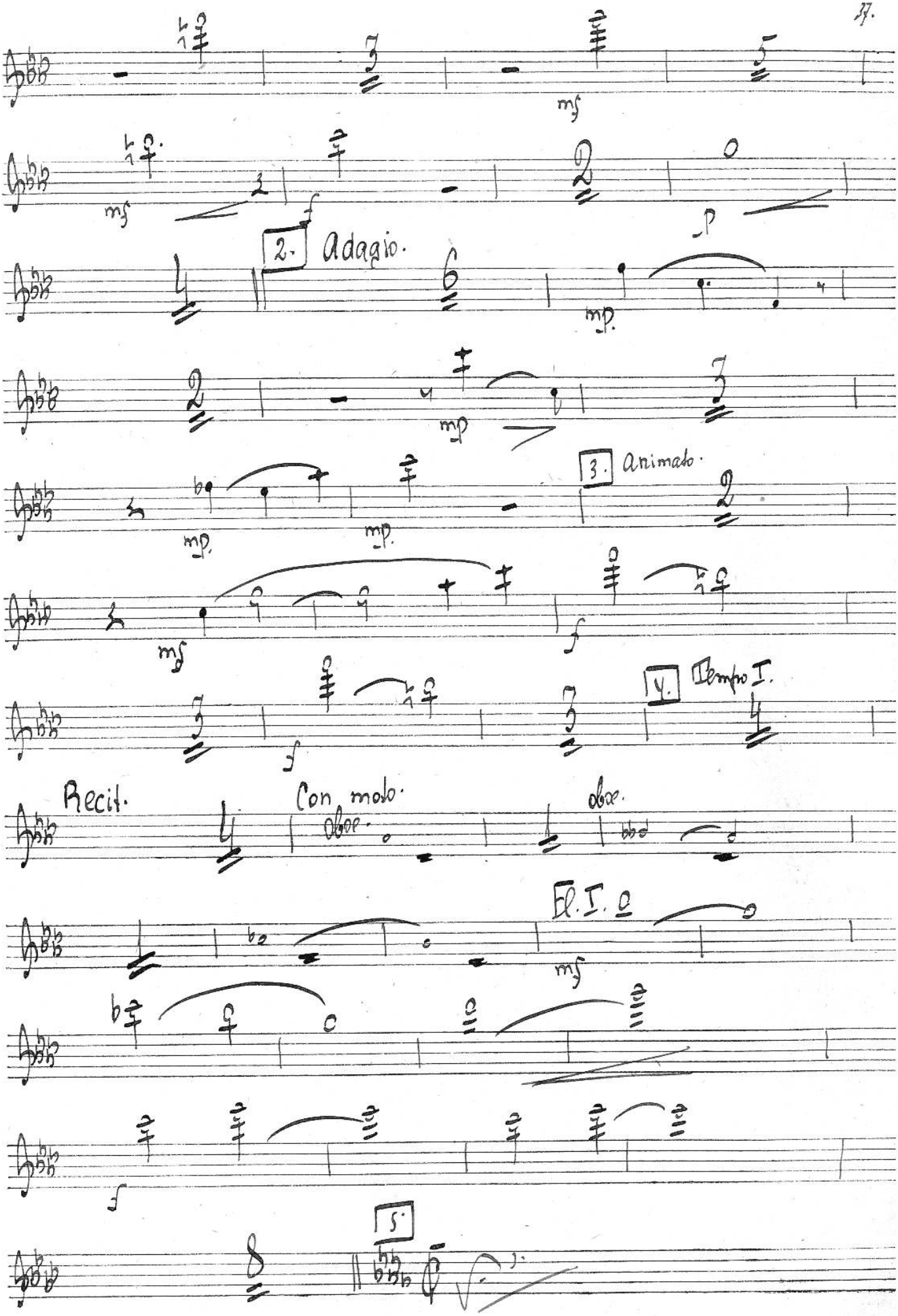
mf
mf
f
p
2. Adagio.
mp.
mp.
mp.
3. animato.
mf
f
f
4. Tempo I.
Recit.
Con moto.
Oboe.
oboe.
Fl. I. 8
mf
f
5.

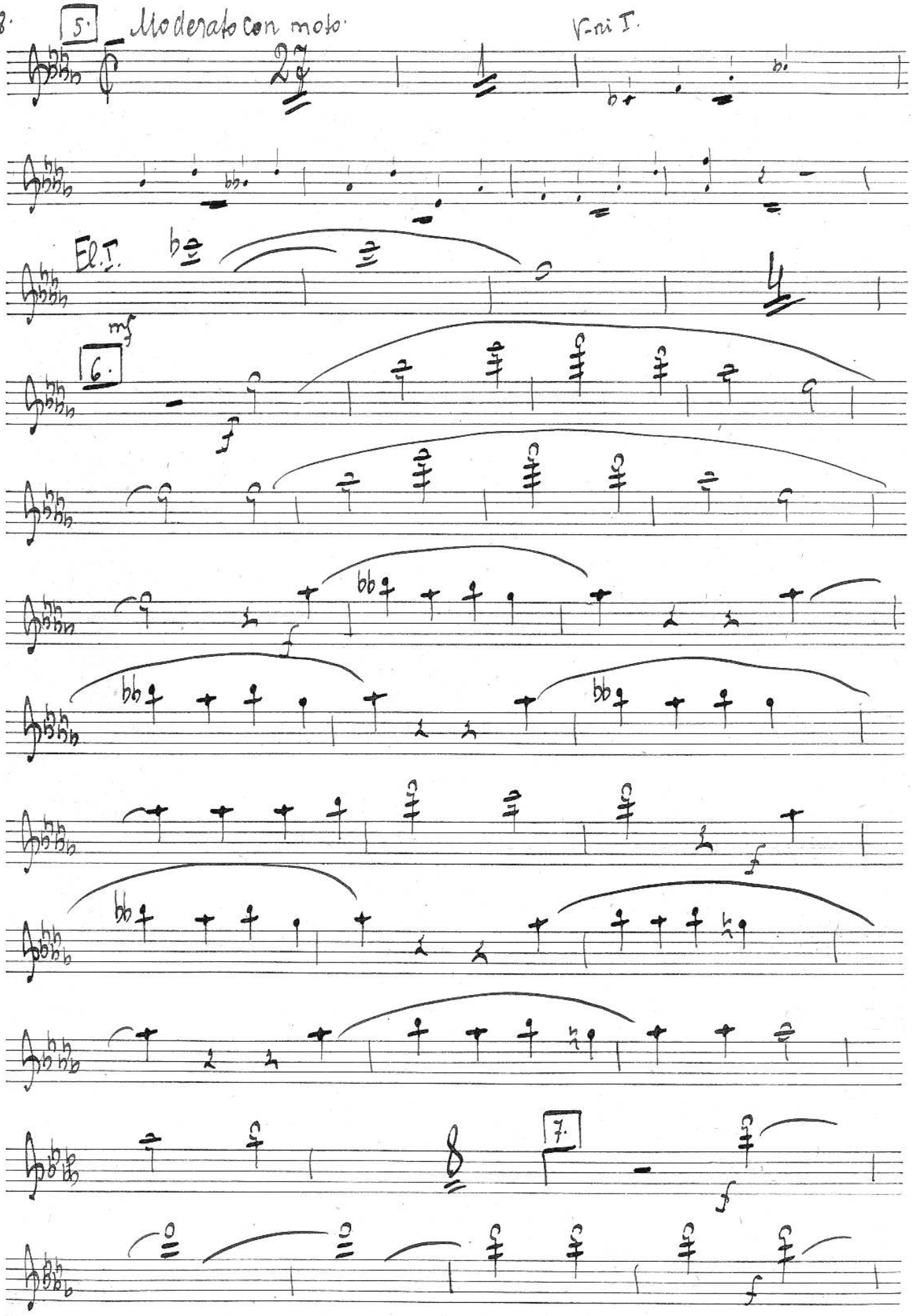
38.
5.
Moderato con moto.
V-ni I.
2
El. I.
mf
6.
7.

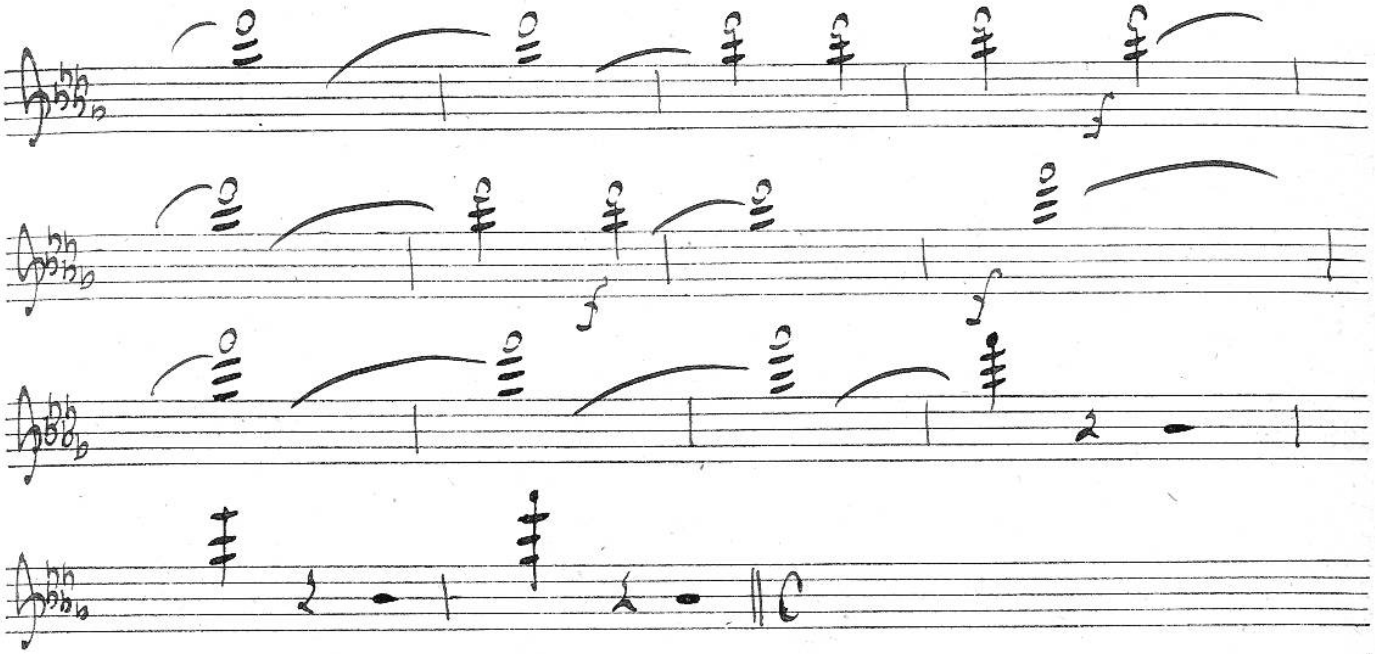

Cyena 2as.

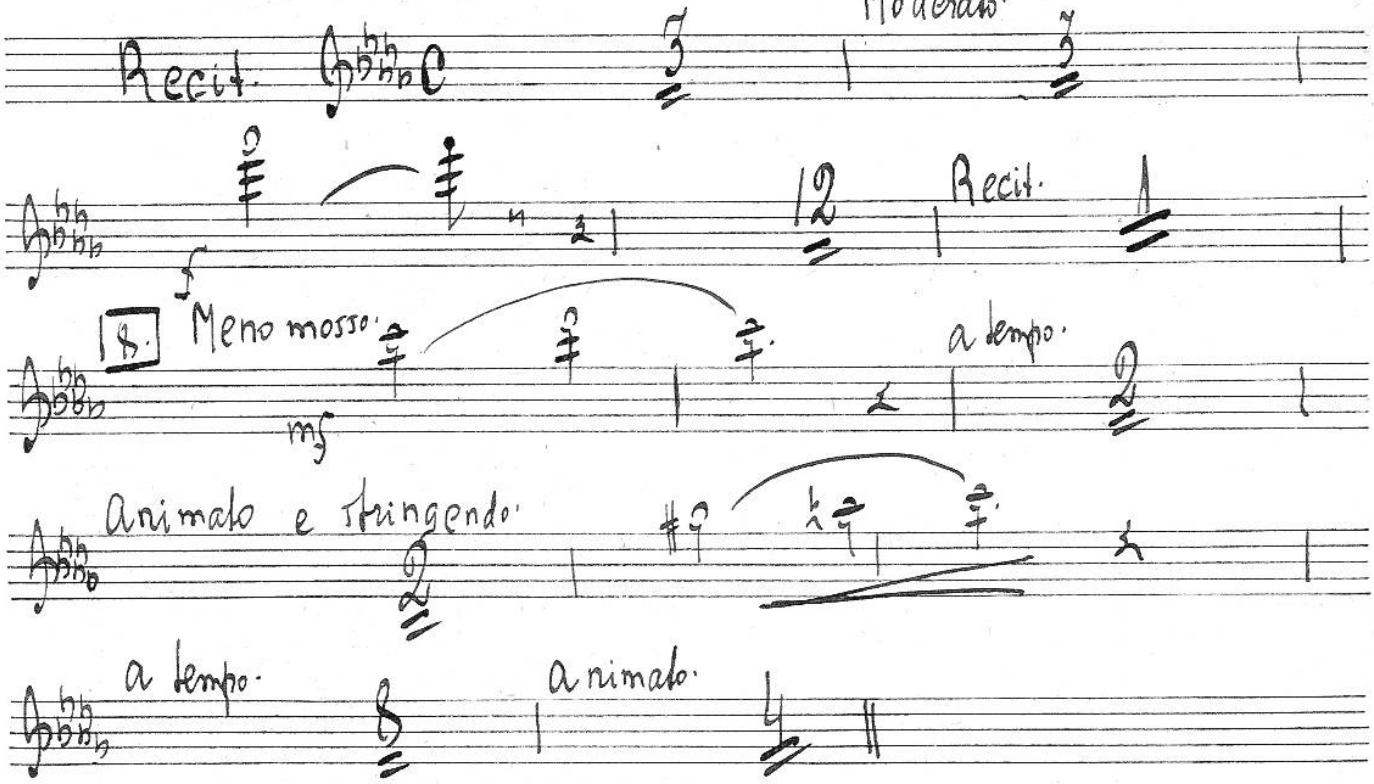

Cyena III.

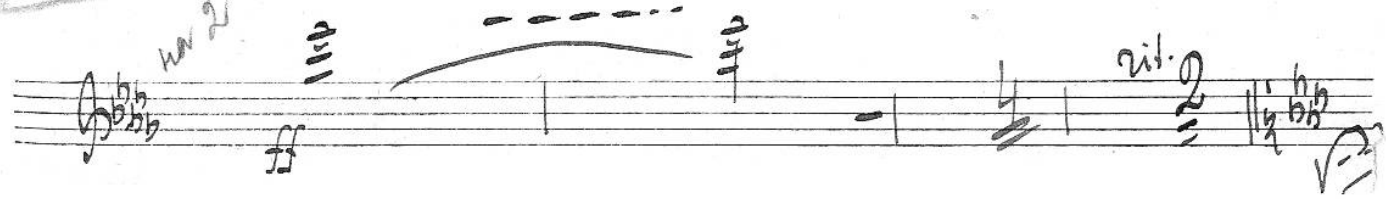

Meno mosso.

9. animato.

oboe.

El. I.

f

a tempo.

10. animato.

mf

Più animato.

f

11. andante.

mp

L'istesso tempo.

12. Poco animato.

più animato.

a tempo.

13. L'istesso tempo.

mf

mf

14. L'istesso tempo.

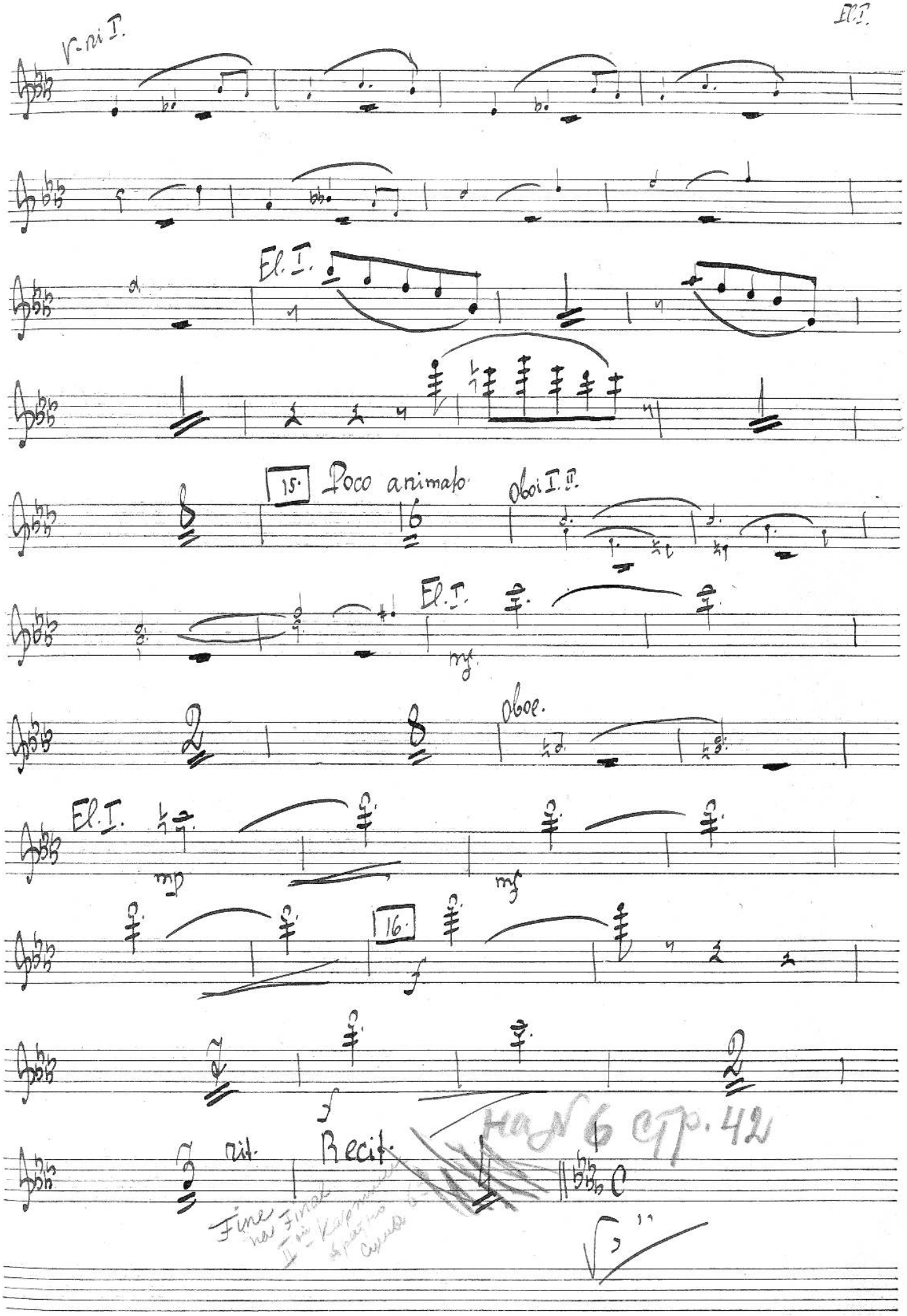
V-ni I.
El. I.
15.
Poco animato
oboi I. II.
El. I.
mf
oboe.
El. I.
mp
mf
16.
f
f
rit.
Recit.
Fine
на N 6 стр. 42

Moderato assai. Cyena IV.

Nr 6

Recit.

17. Allegro non troppo.

meno mosso.

rit. a tempo.

Fagott.

Clar. I. II.

El. I.

18.

rit.

a tempo.

Meno mosso.

19. Andante.

mp.

cresc.

f

mp.

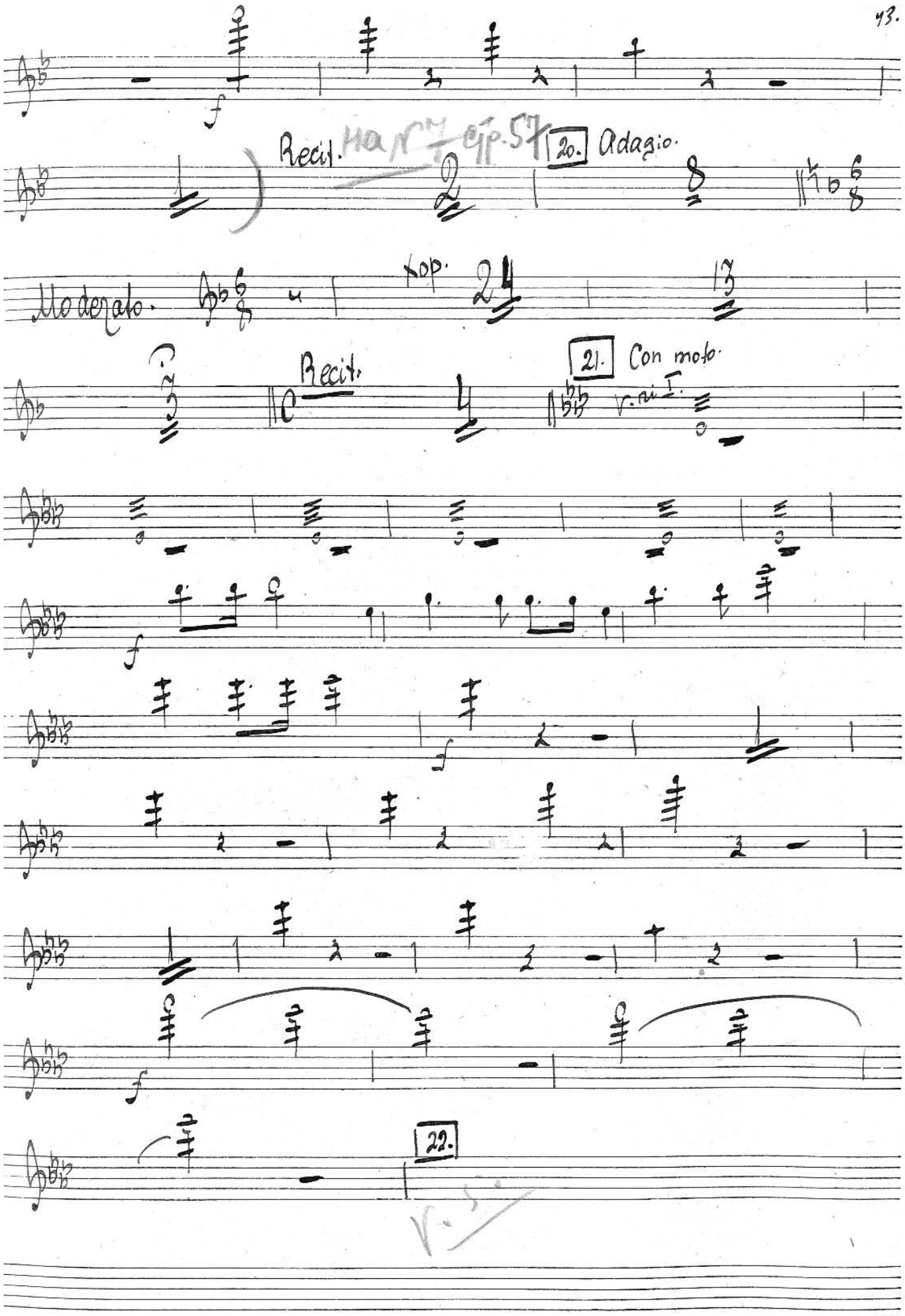
Recit.
Ha N° 7 Op. 57
20. Adagio.
Moderato.
top.
Recit.
21. Con moto.
v. ni I.
22.

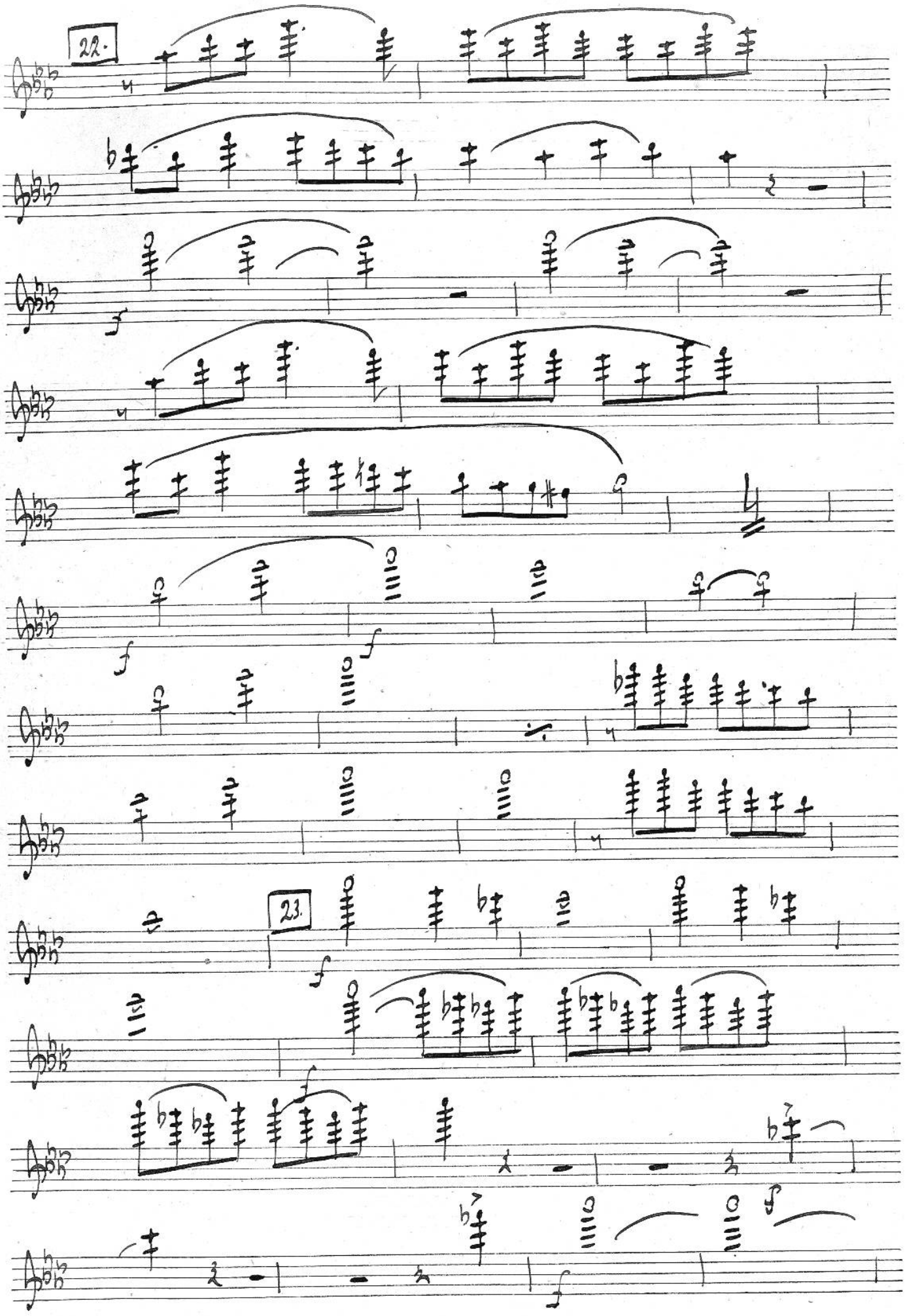
22.
23.

Конец 2го акта.

Decembre 3e.

Con molto moderato.

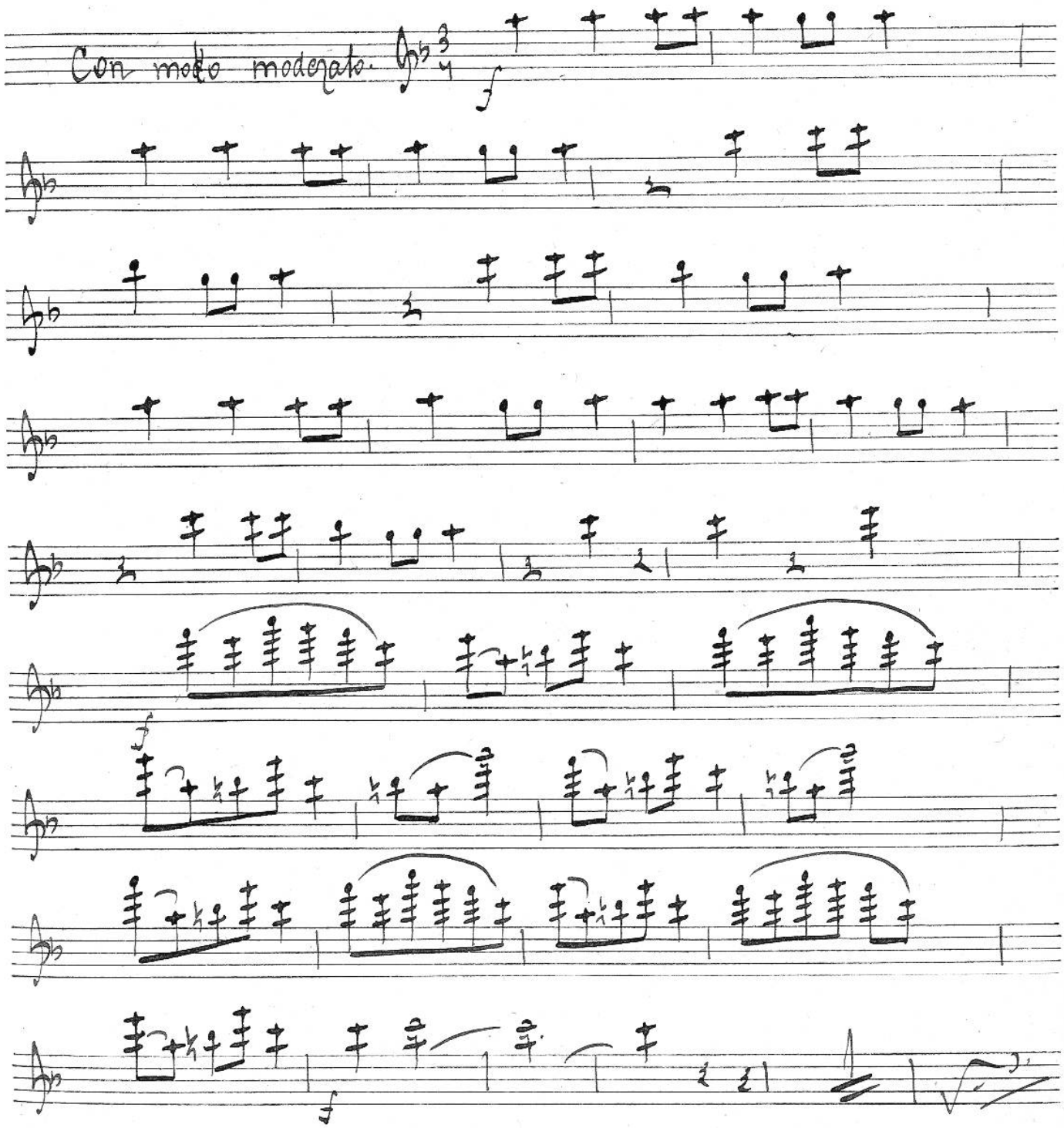

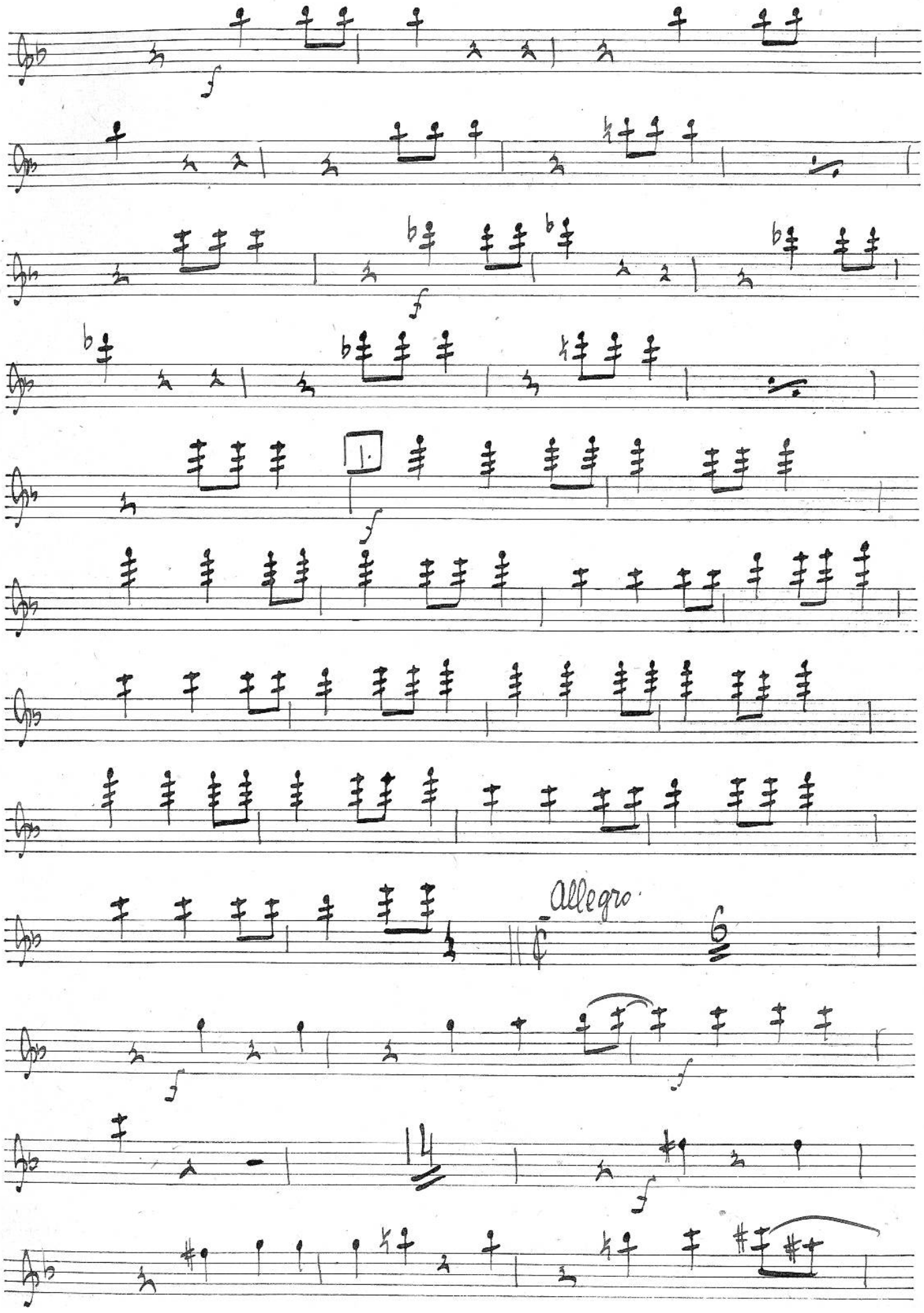
1.
Allegro.

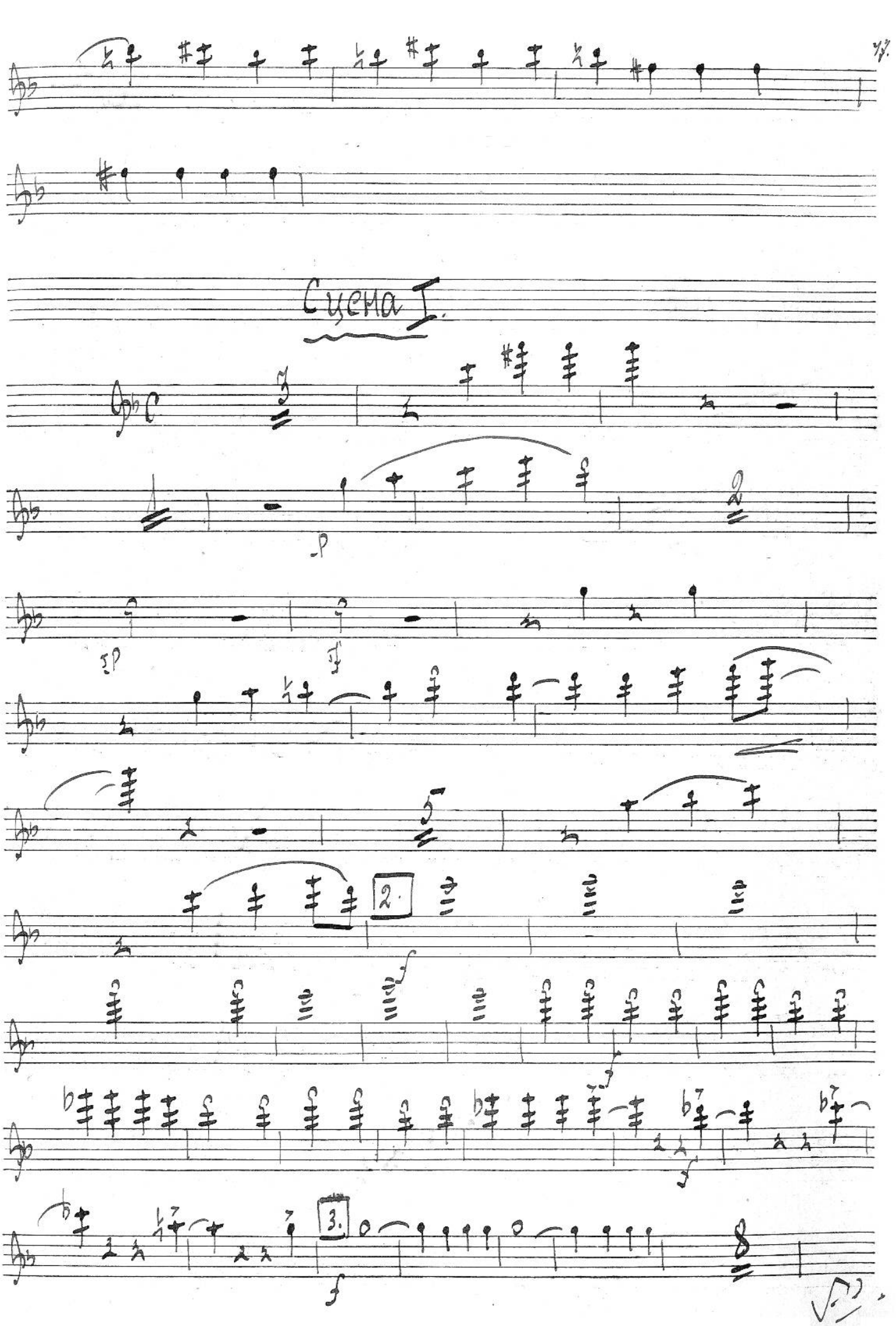
Сцена I.
2.
3.

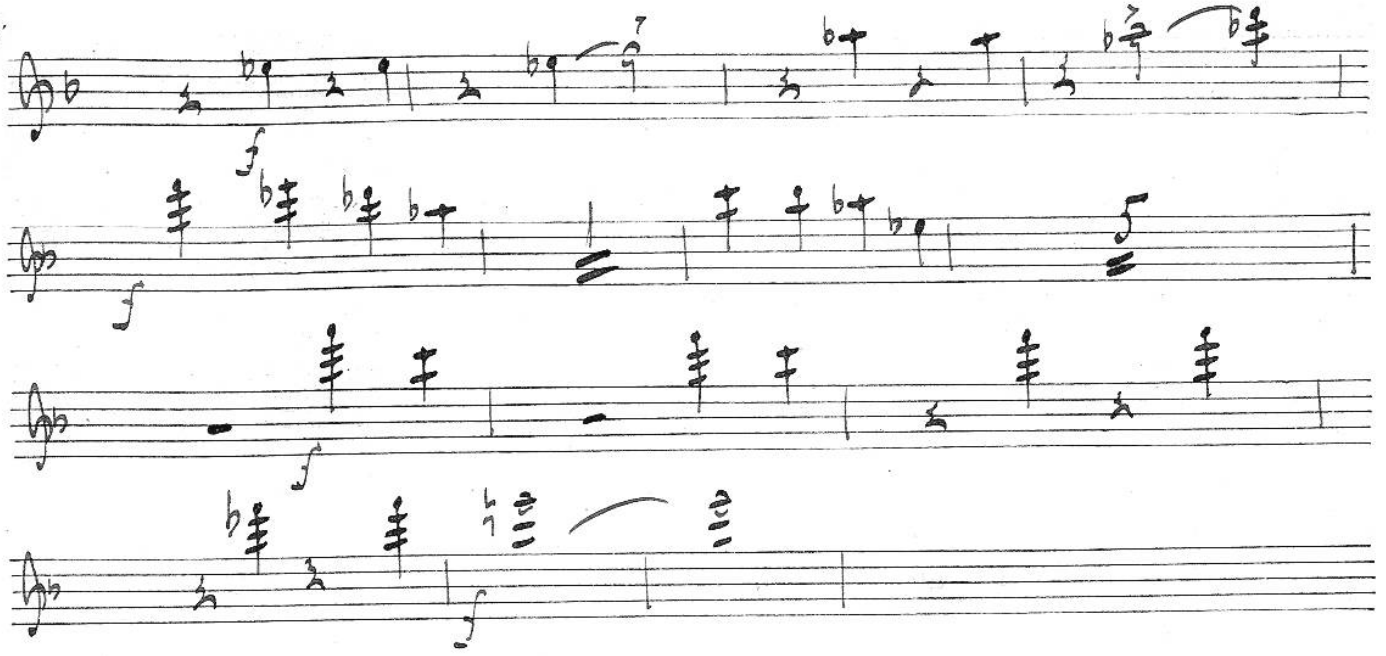

Сцена 2ая.

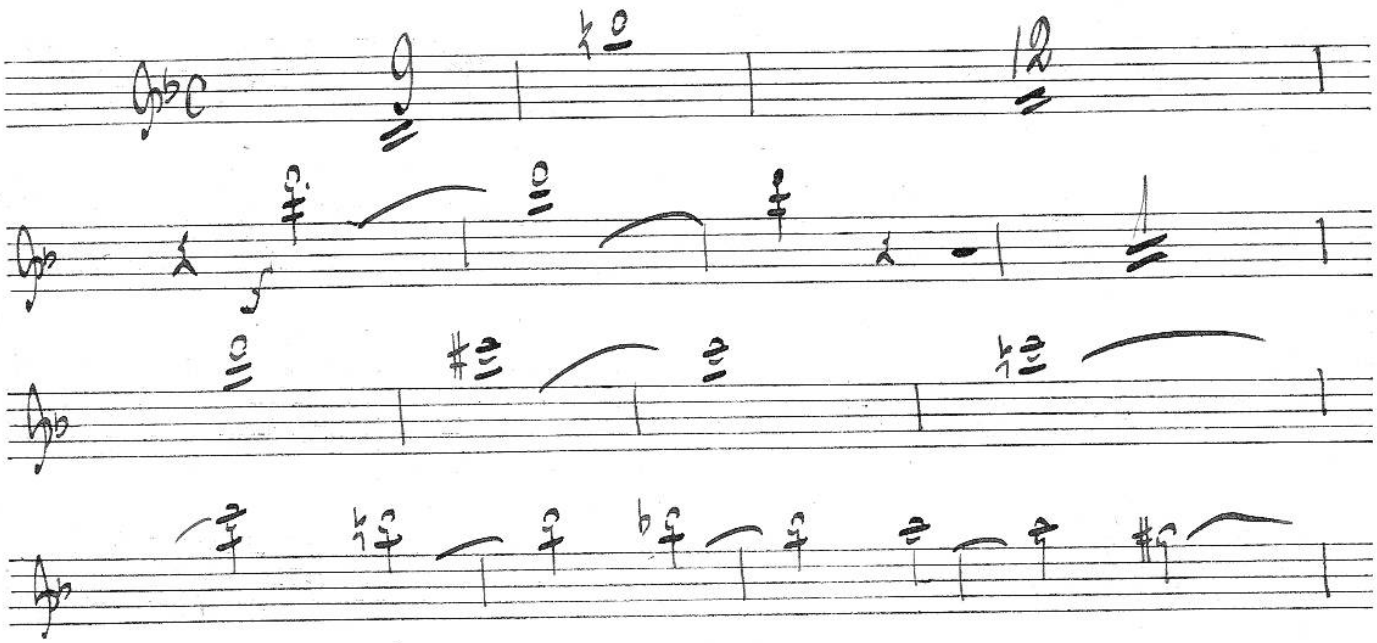

Сцена 3ая.

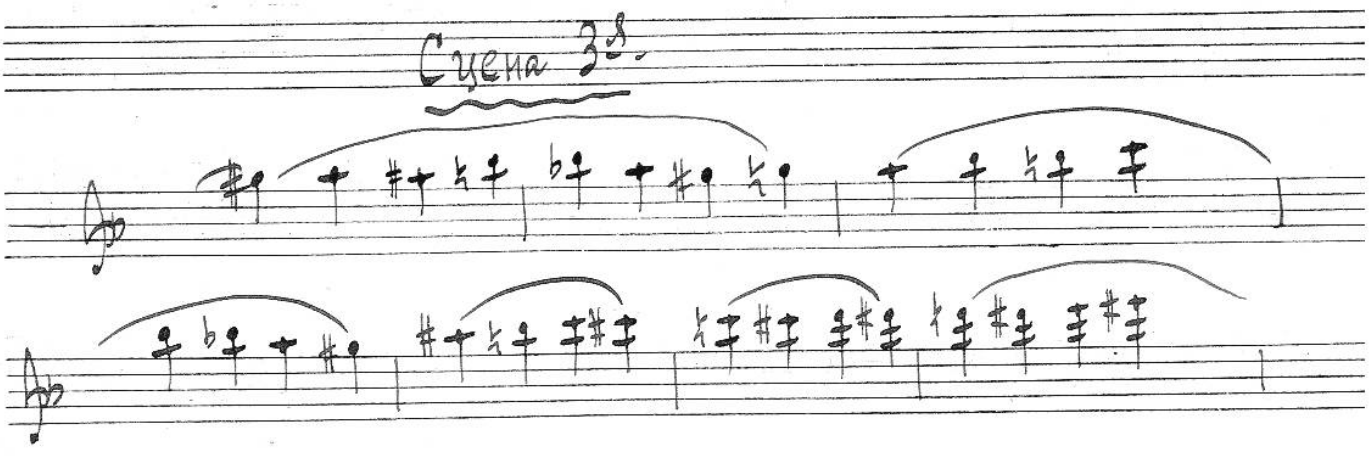

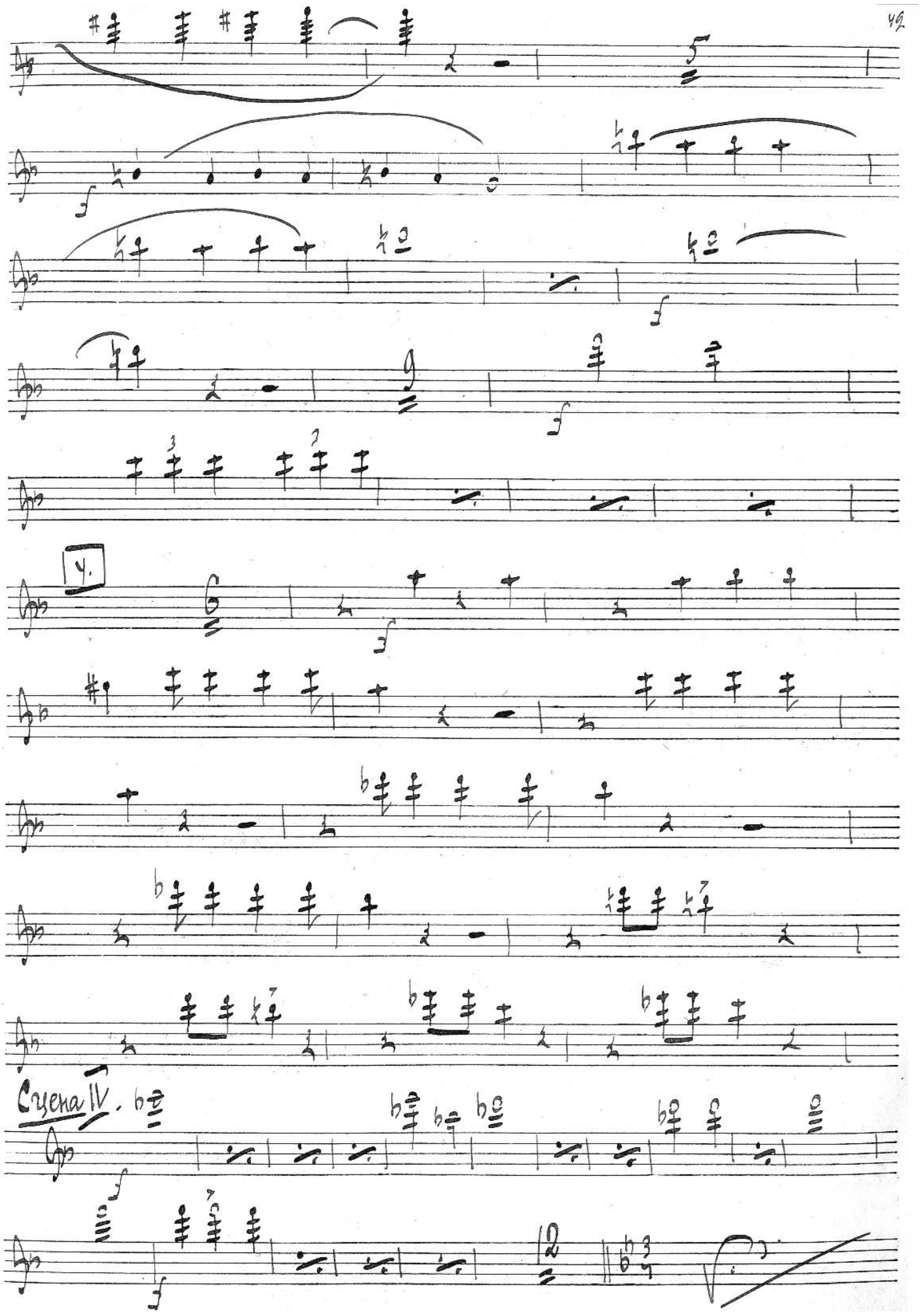
4.
Сцена IV.

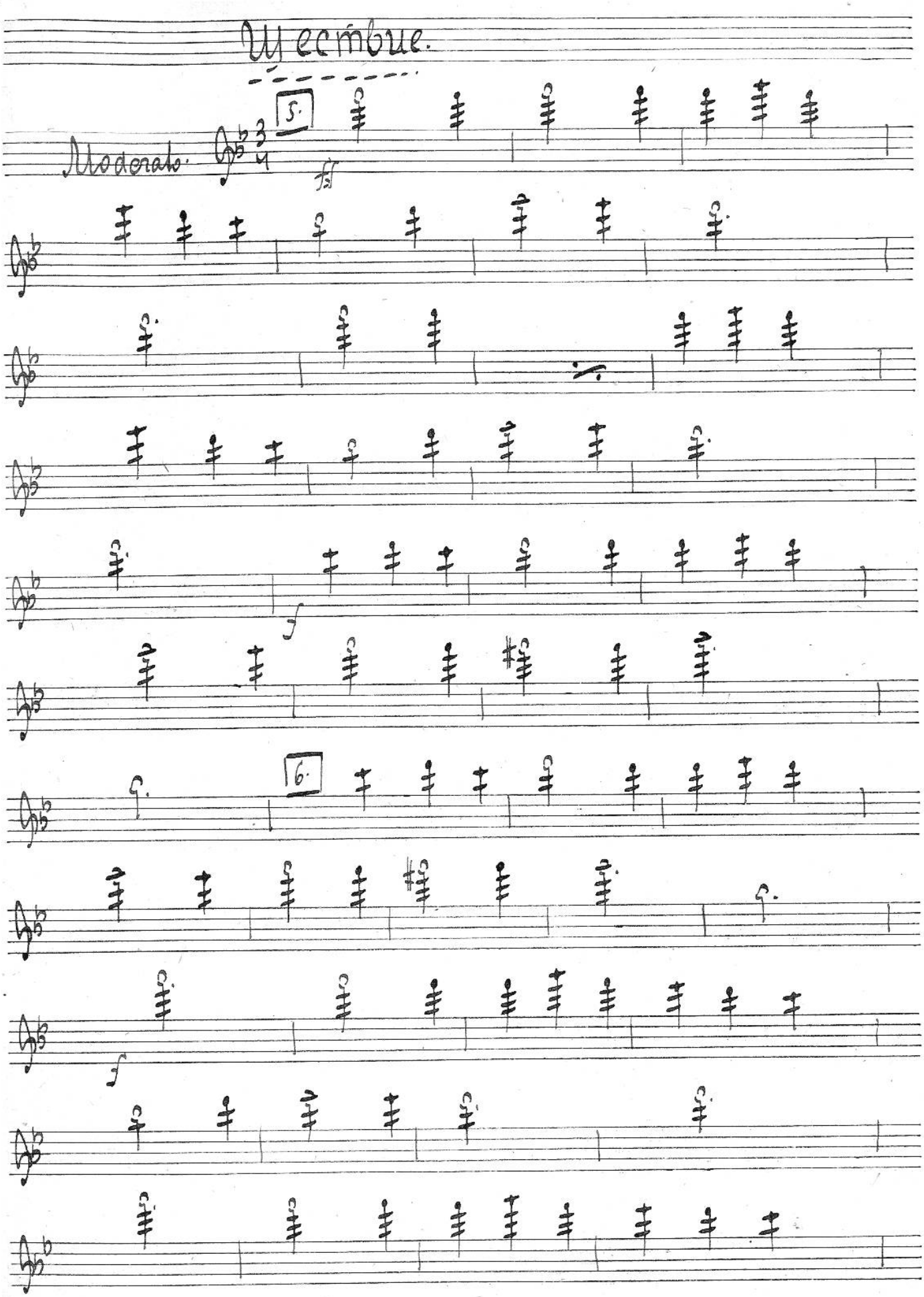
Moderato.
5.
6.

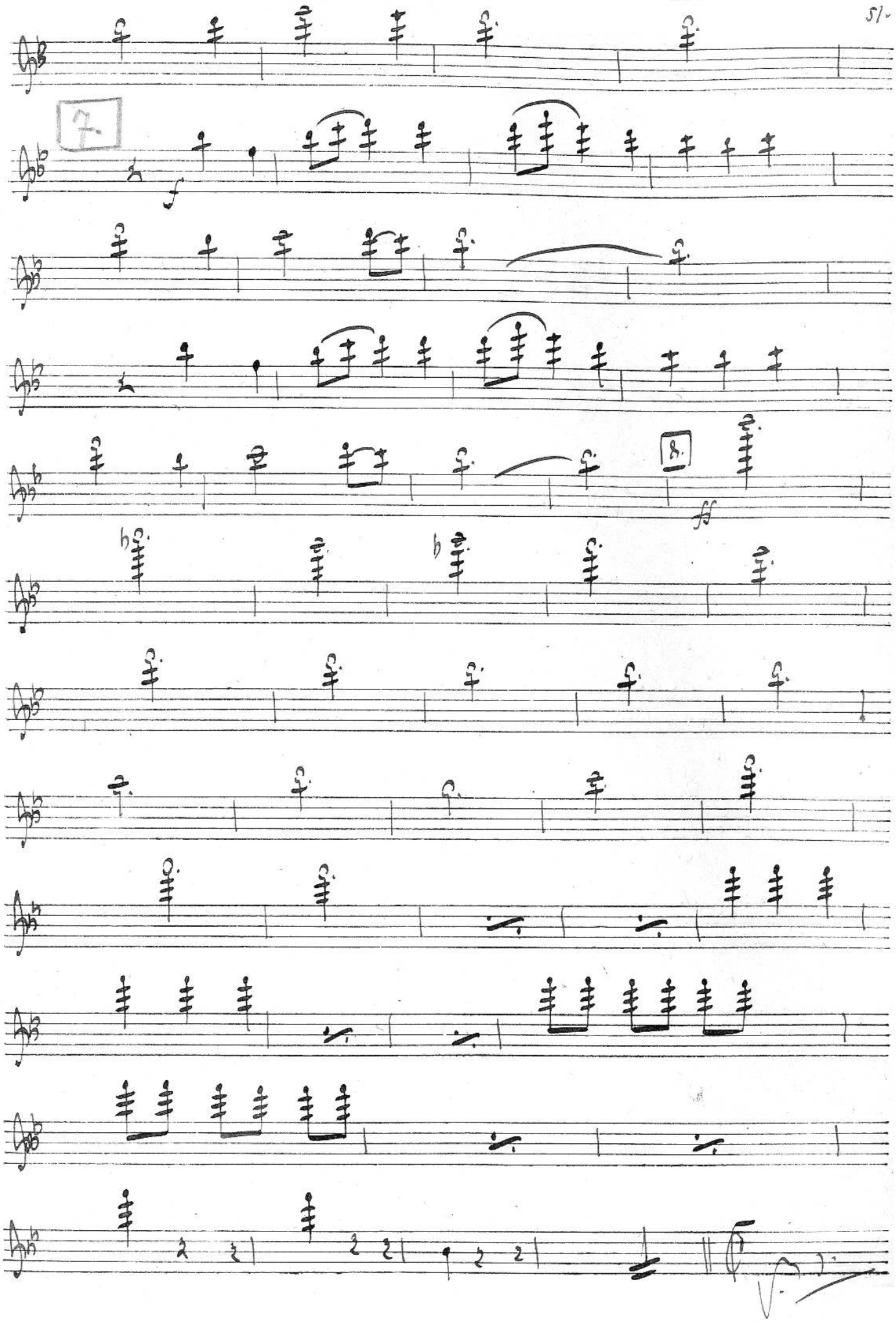

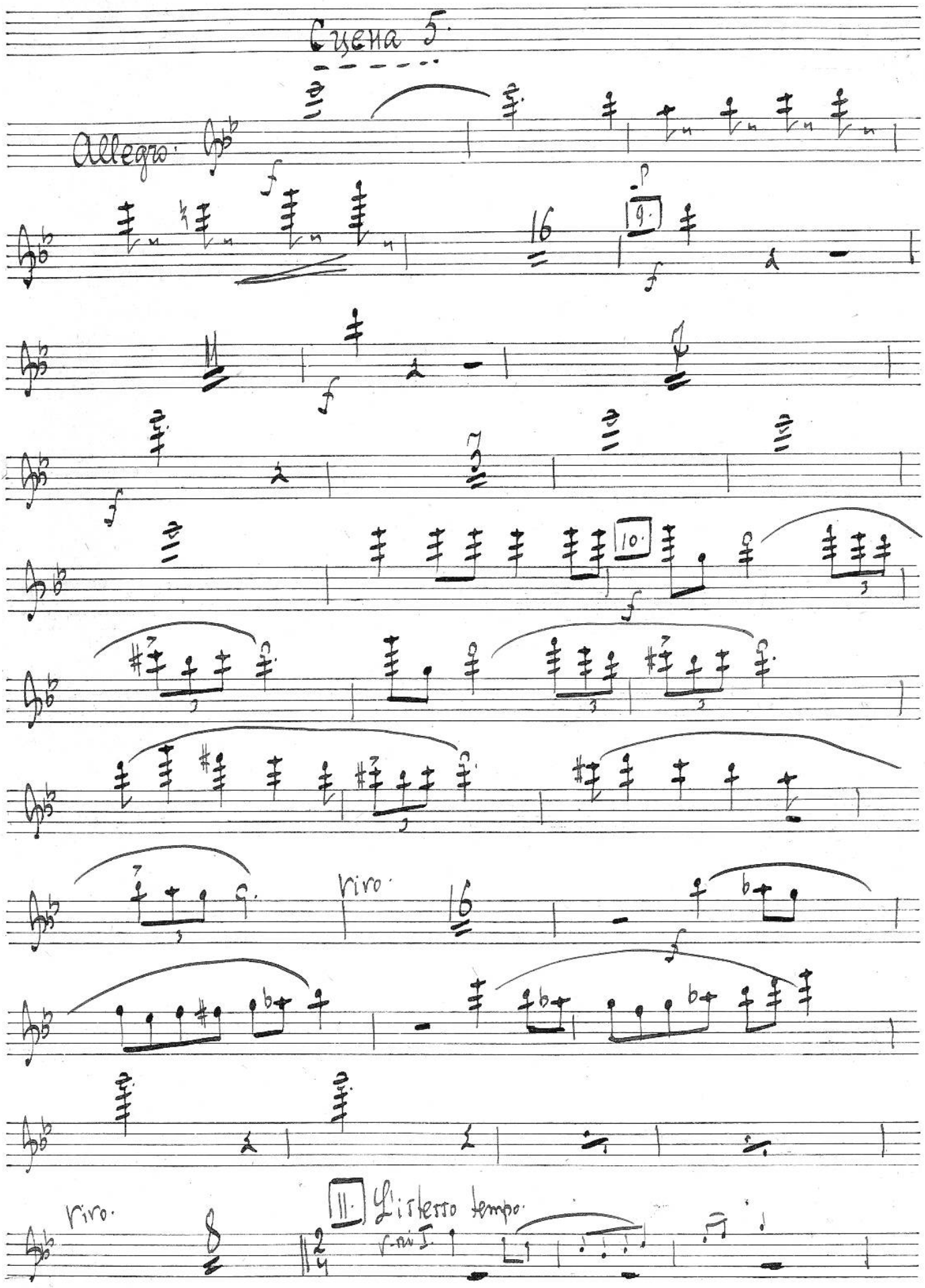
Сцена 5.
Allegro.
riro.
riro.
Listesso tempo.

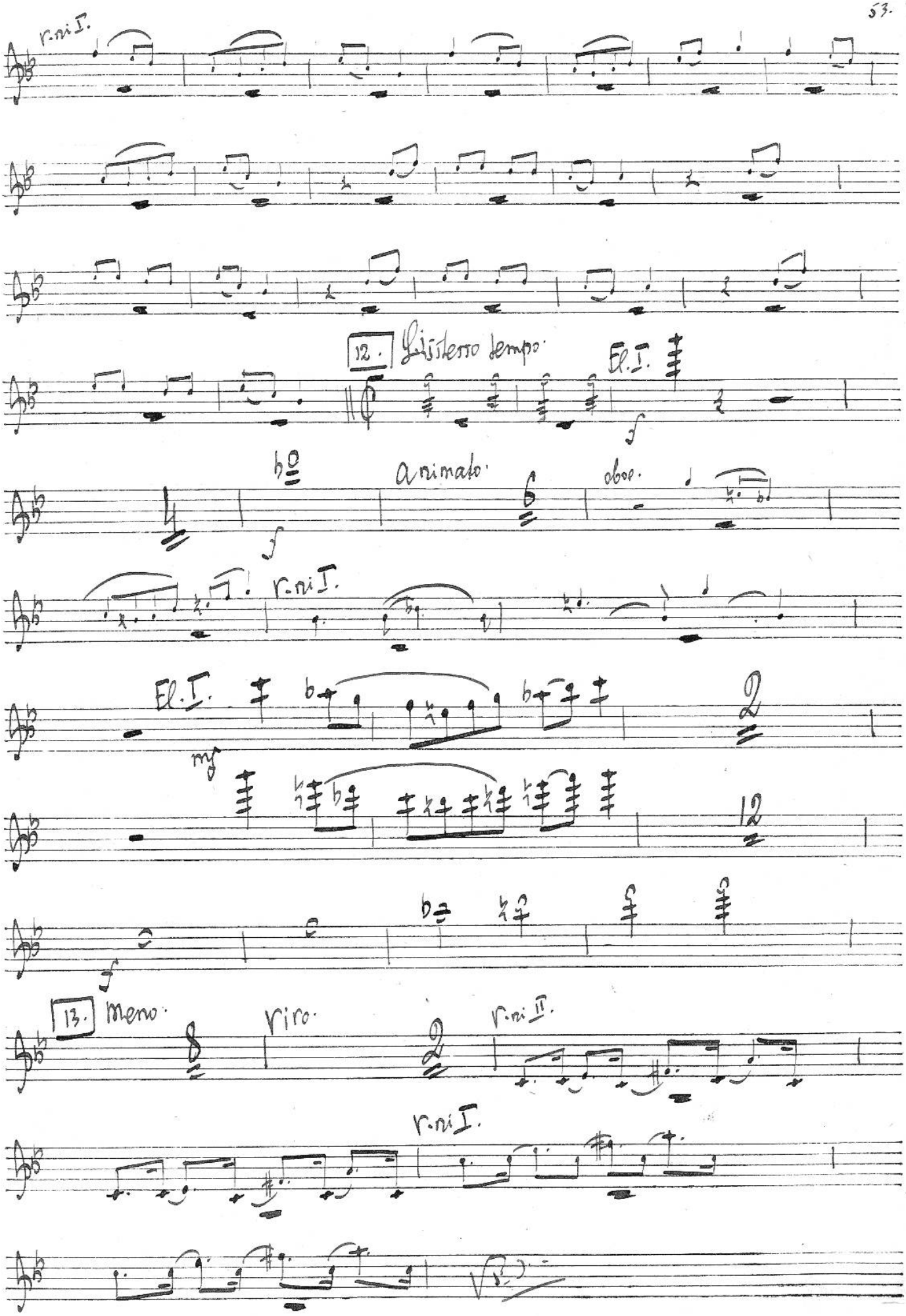
v.ni I.
12. Lo stesso tempo.
Fl. I.
f
animato.
oboe.
v.ni I.
Fl. I.
mf
13. meno.
riro.
v.ni II.
v.ni I.

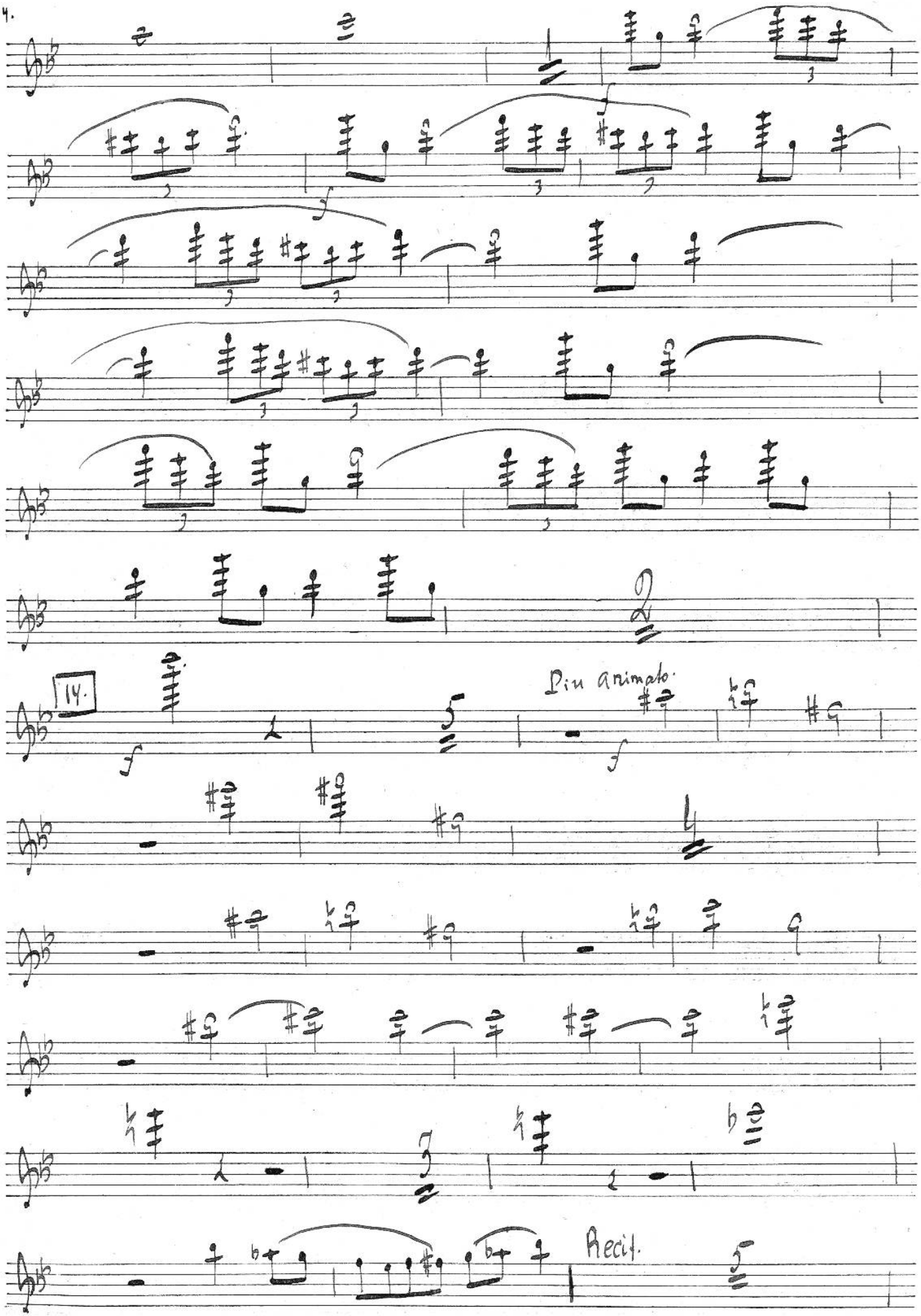
14.
Più animato.
Recit.

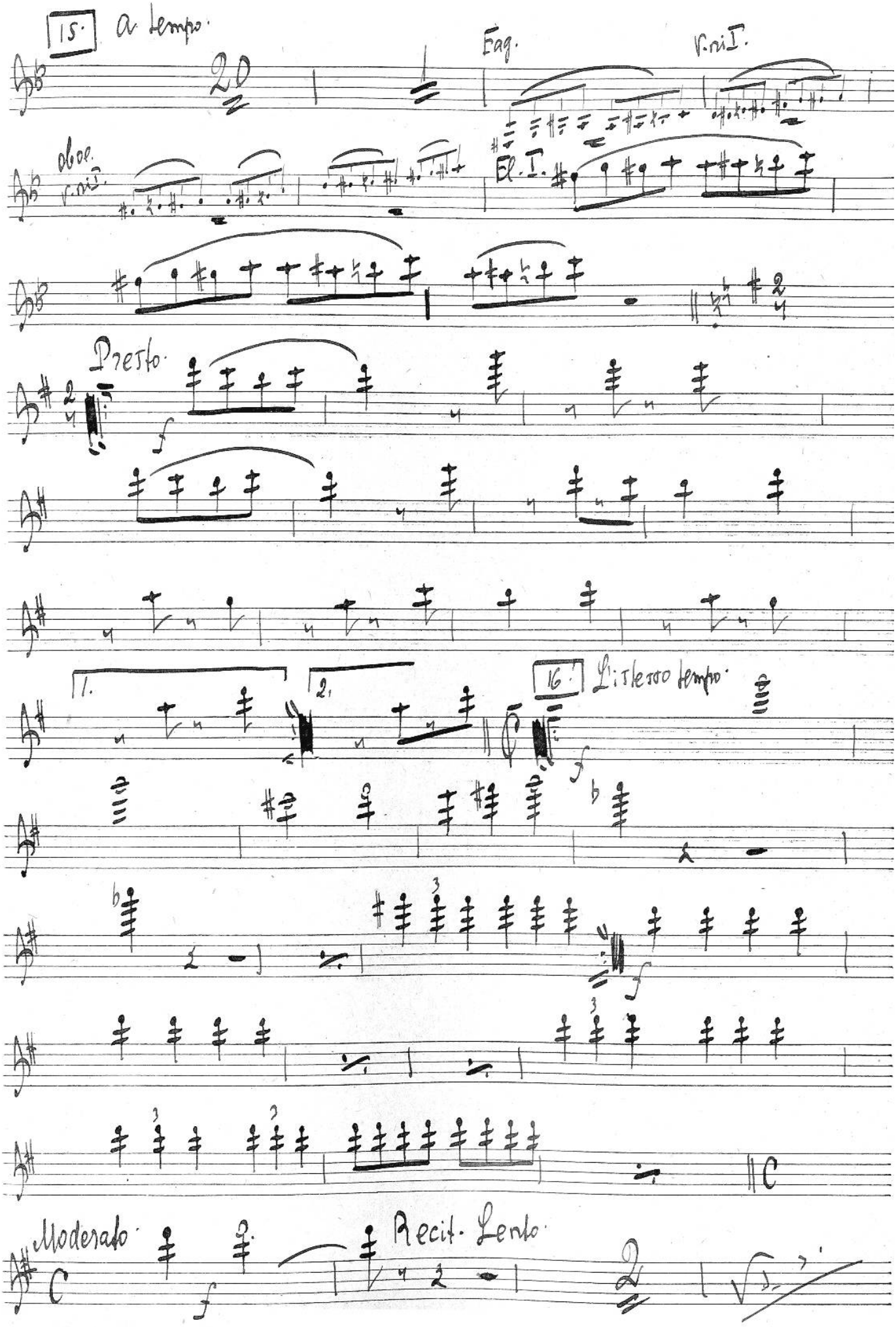
15. a tempo.
Fag.
V. ni I.
oboe.
V. ni I.
El. I.
Presto.
1.
2.
16. L'istesso tempo.
Moderato
Recit. Lento

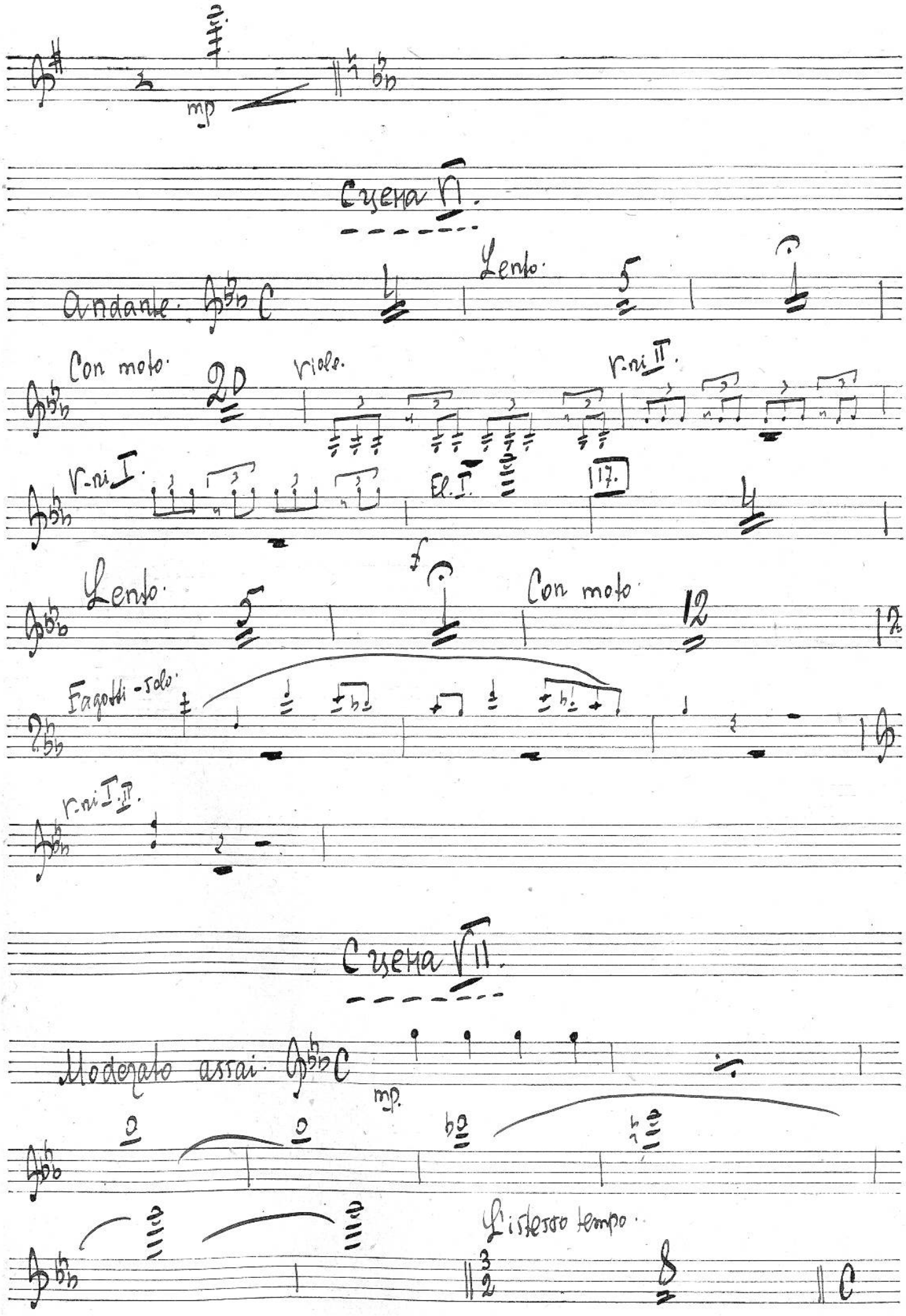
mp
Scena VI.
Andante.
Lento.
Con moto.
20
viole.
v.ni II.
v.ni I.
Fl. I.
17.
Lento.
Con moto.
12
Fagotti - solo.
v.ni I. II.
Scena VII.
Moderato assai.
mp.
L'istesso tempo.

18. Con moto.

Vni I.

El. I.

mf

Moderato assai.

19. Moderato con moto.

20.

21. Oboe.

Viole

Vni I.

22.

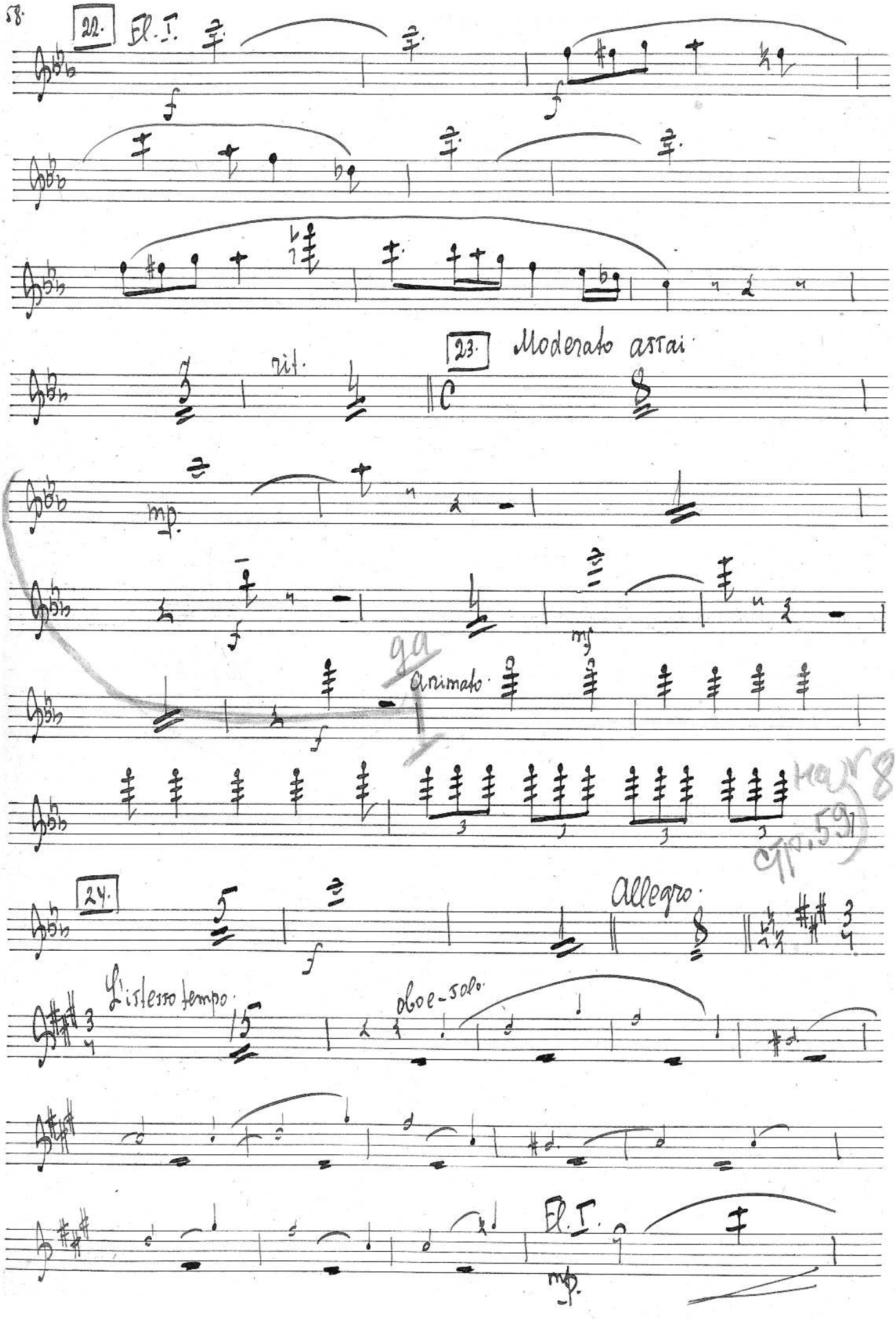
22.
El. I.
f
f
rit.
23.
Moderato assai
mp.
f
mf
ga
Animato
f
Ha N 8
стр. 59
24.
f
Allegro
L'istesso tempo
oboe-solo
El. I.
mp.

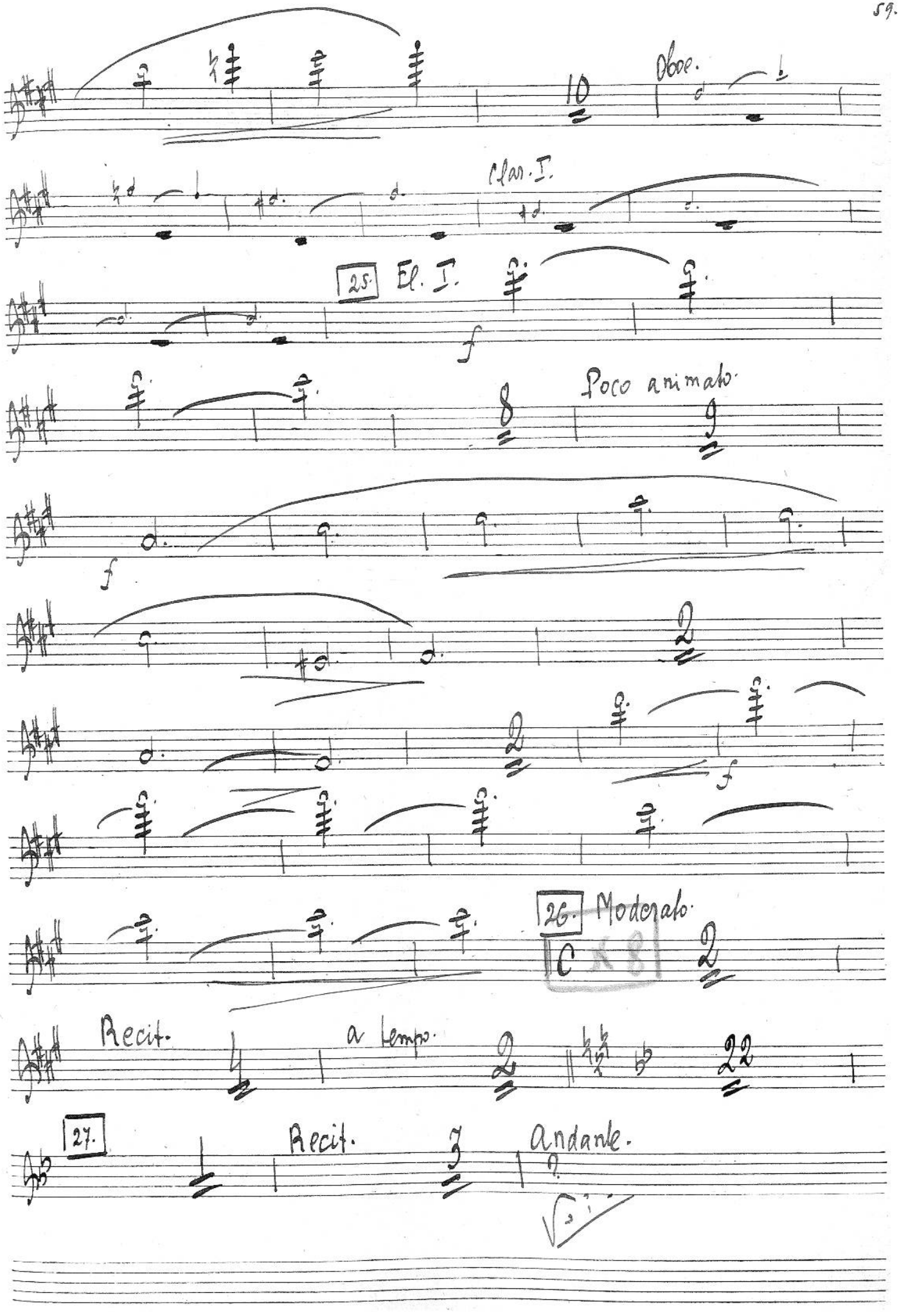
10
Oboe.
Clar. I.
25.
El. I.
f
Poco animato.
f
2
2
f
26.
Moderato.
C
2
Recit.
a tempo.
22
27.
Recit.
andante.

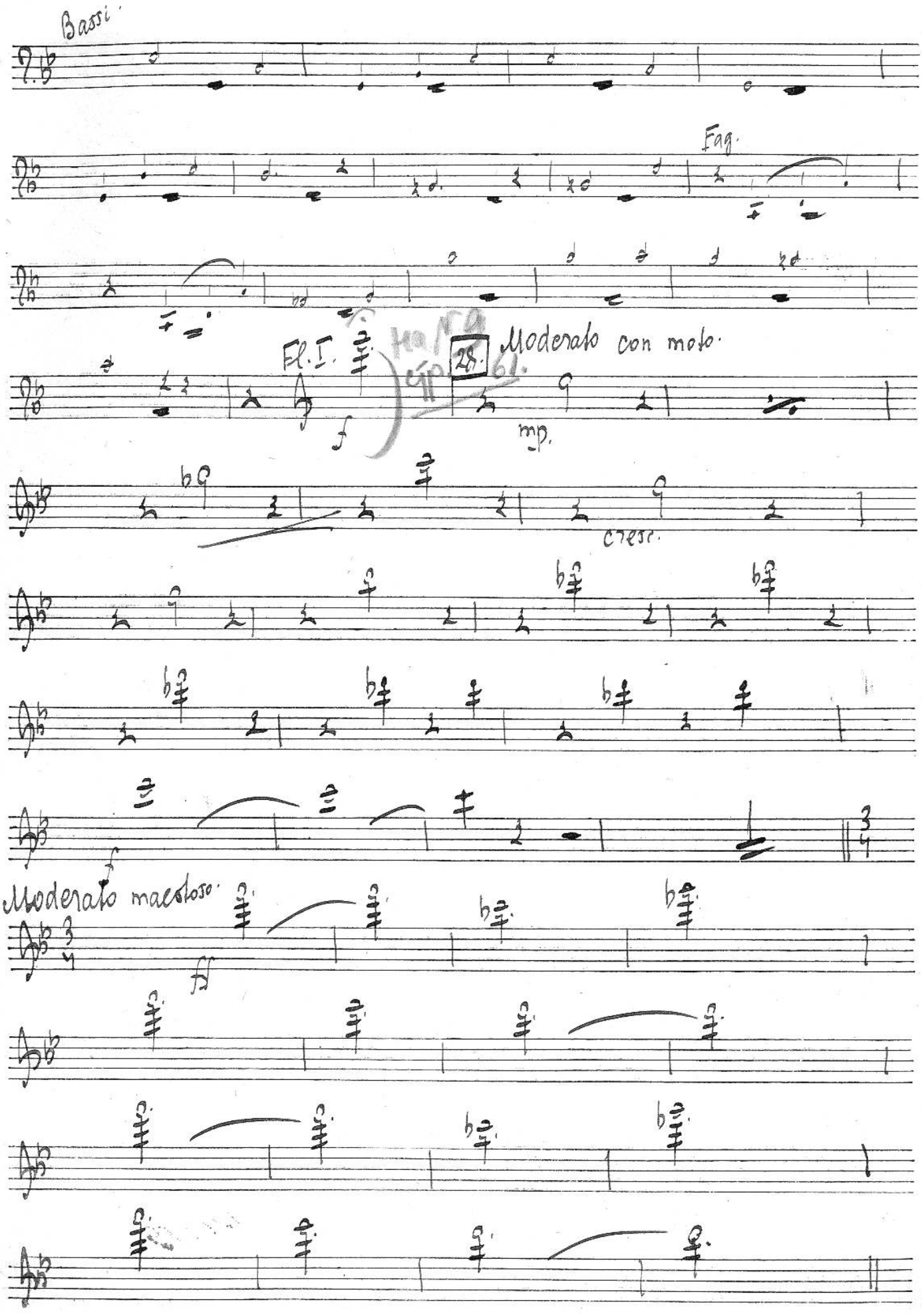
Bassi.
Fag.
Fl. I.
28.
Moderato con moto.
f
mp.
cresc.
Moderato maestoso.
ff

29.

ff

mf

8

30. Andante.

№ 9

Eag. solo.

Fl. I.

9

31. Animato un poco.

v. ni I.

Fl. I.

mf

mf

cresc.

32.

f

на № 10 стр. 34.

Andante.

10

5

6

Музыкальная Библиотека
№ 126179

Конец оперы.

E 119

Flauto II.

А. Рубинштейн.

Купец Калашников.

Проверено 1956 г.

Музыкальная Библиотека
№ 126179
Всесоюзного Радио Комитета

Действие I-ое.

Картина I-ая.

№ 1 Начало

Moderato

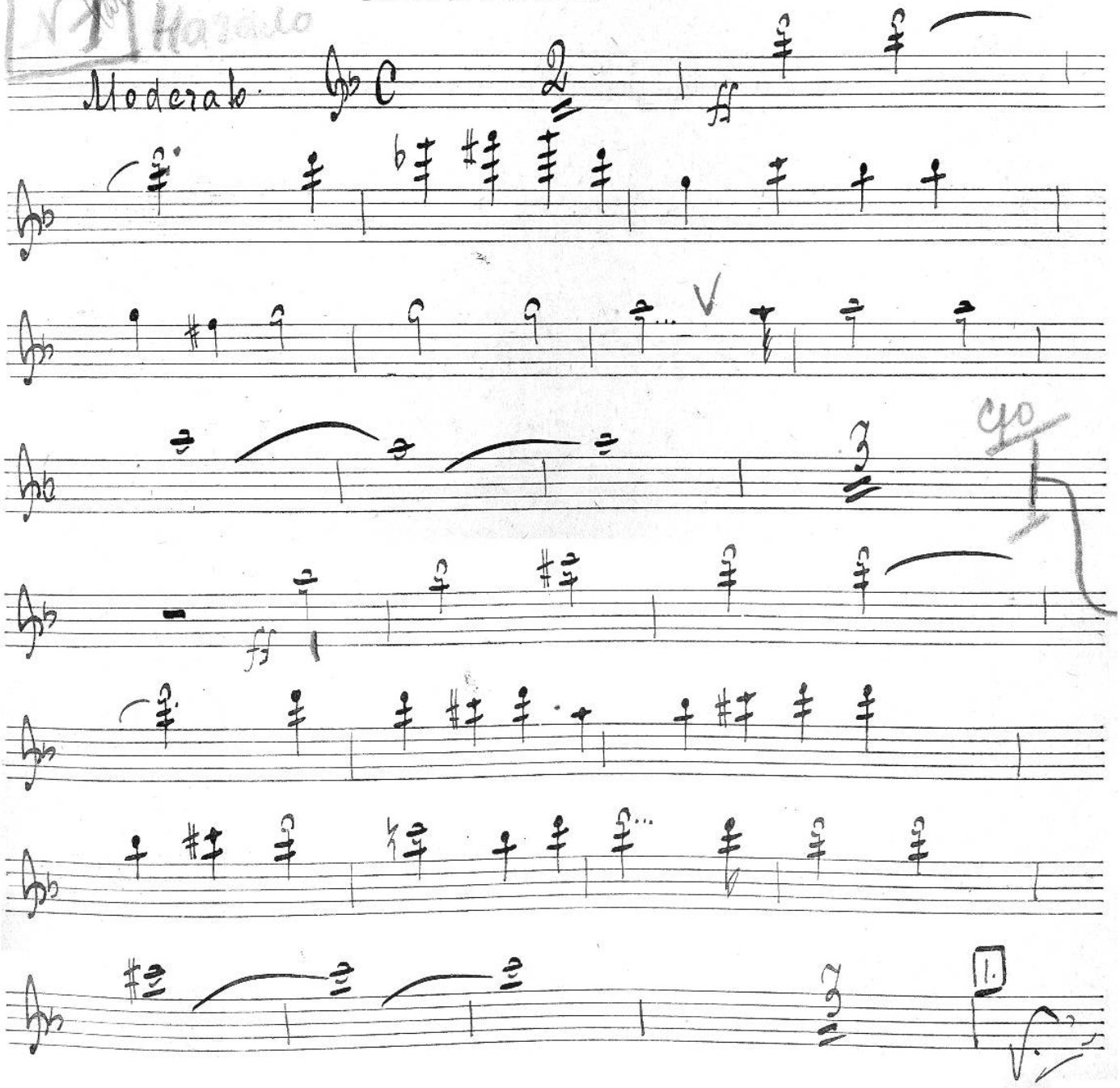

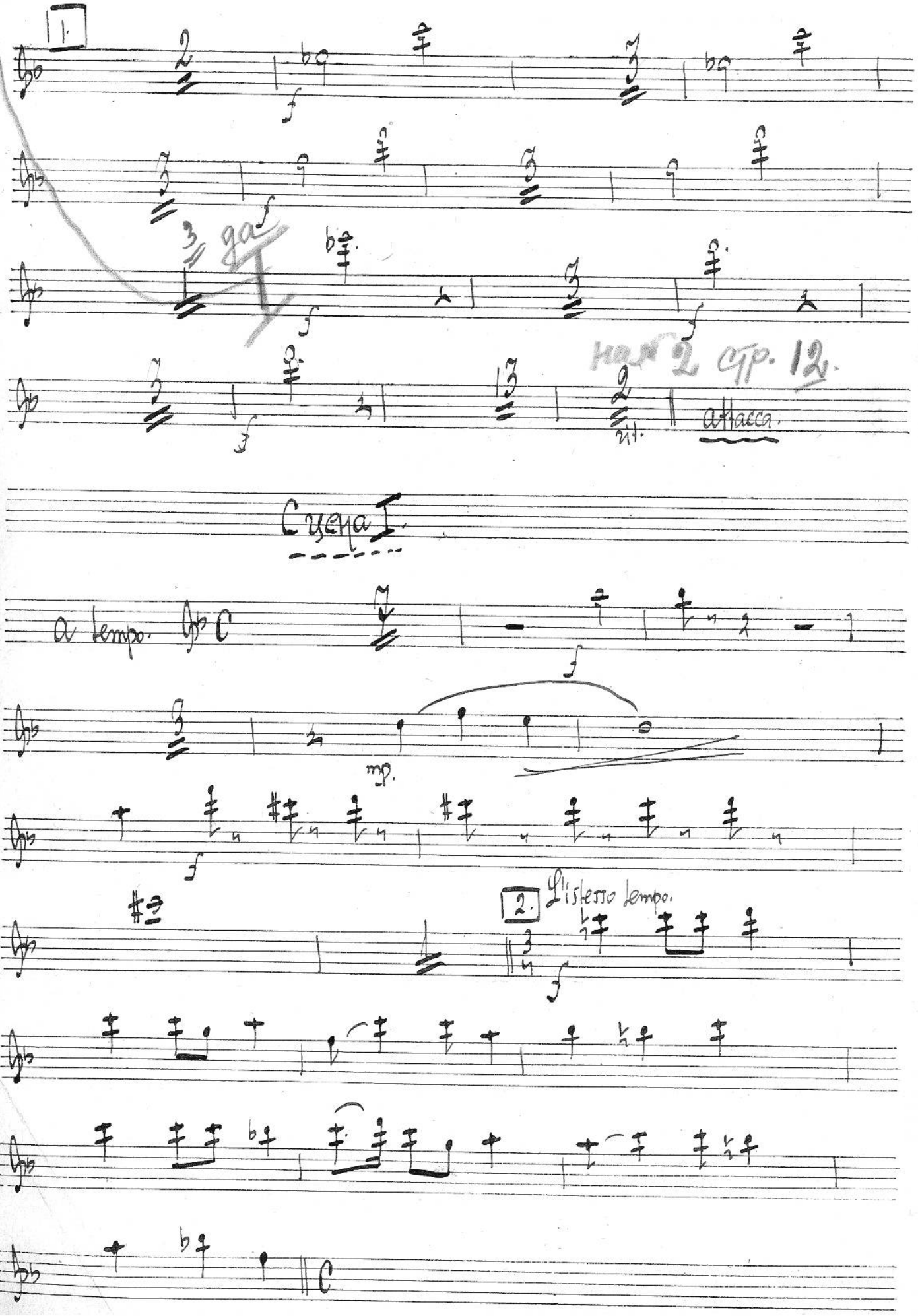
1.
3 да
на № 2 стр. 12.
rit.
attacca.
Сцена I.
a tempo.
mp.
2.
L'istesso tempo.

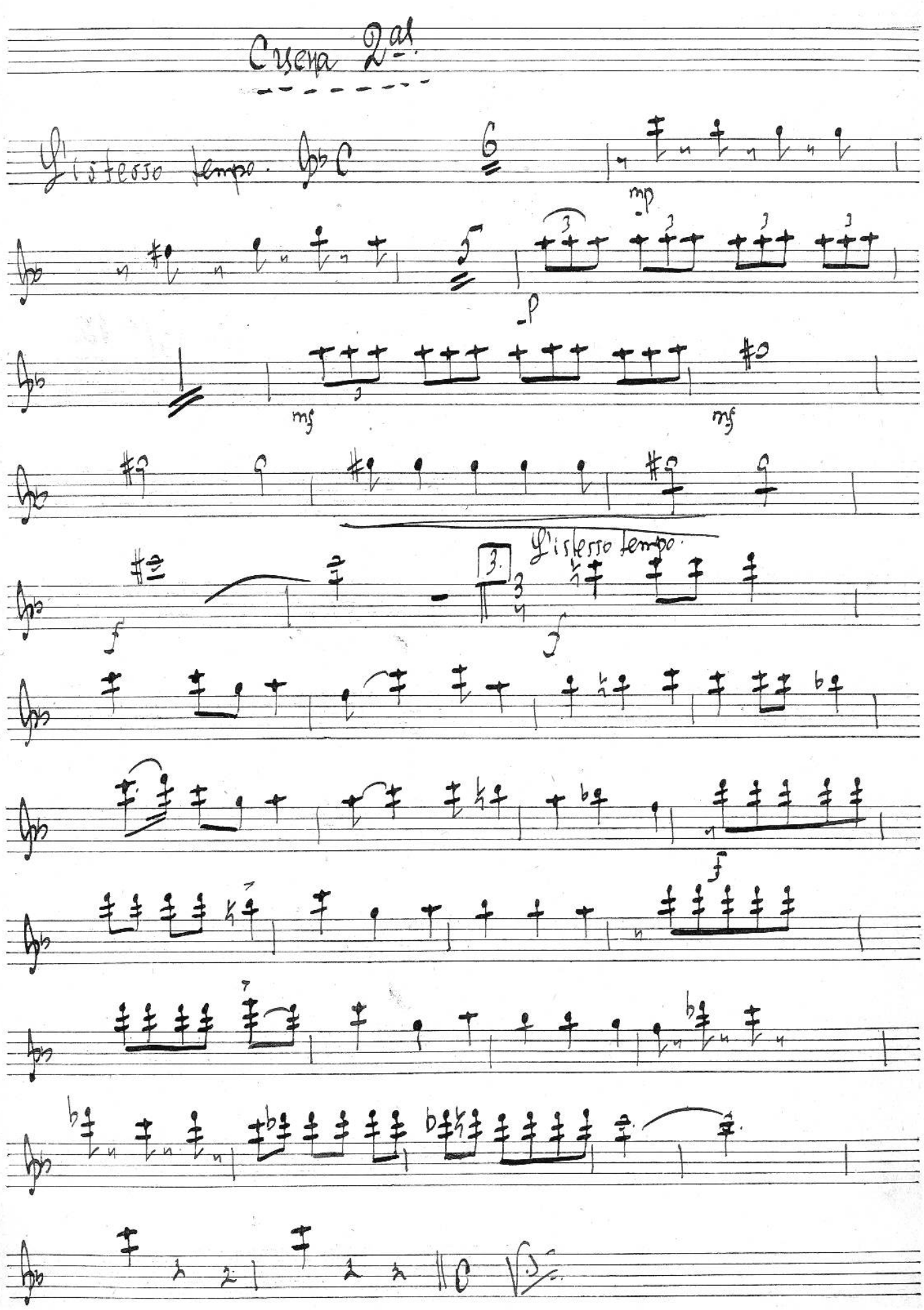
Cuena 2a.
L'istesso tempo.
mp
p
mf
mf
L'istesso tempo.
f
f
f

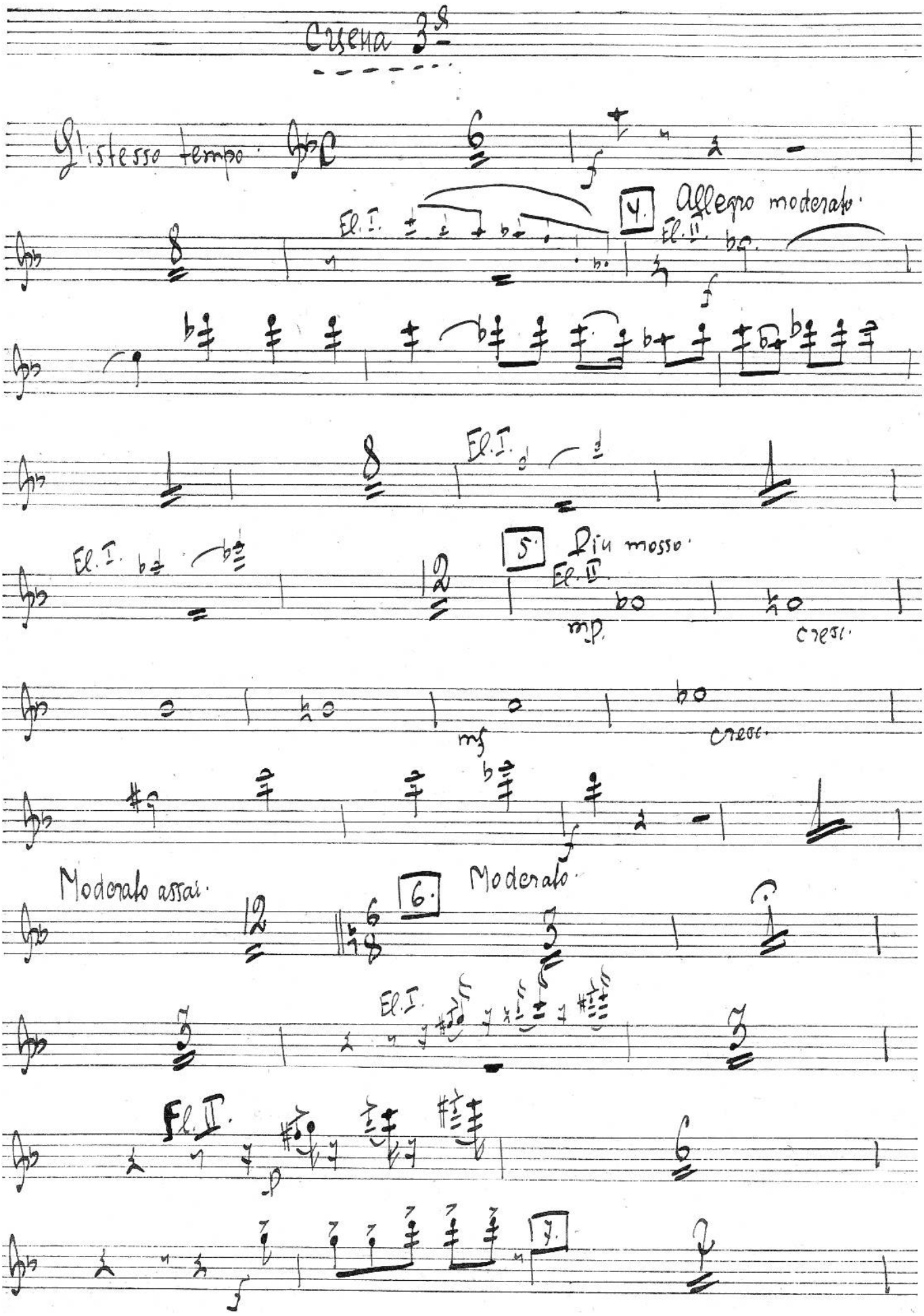
Scena 3ª
Gl'istesso tempo.
4. Allegro moderato.
El. I.
El. II.
5. Più mosso.
dim.
cresc.
mf
cresc.
Moderato assai.
6. Moderato.
El. I.
El. II.
p
7.

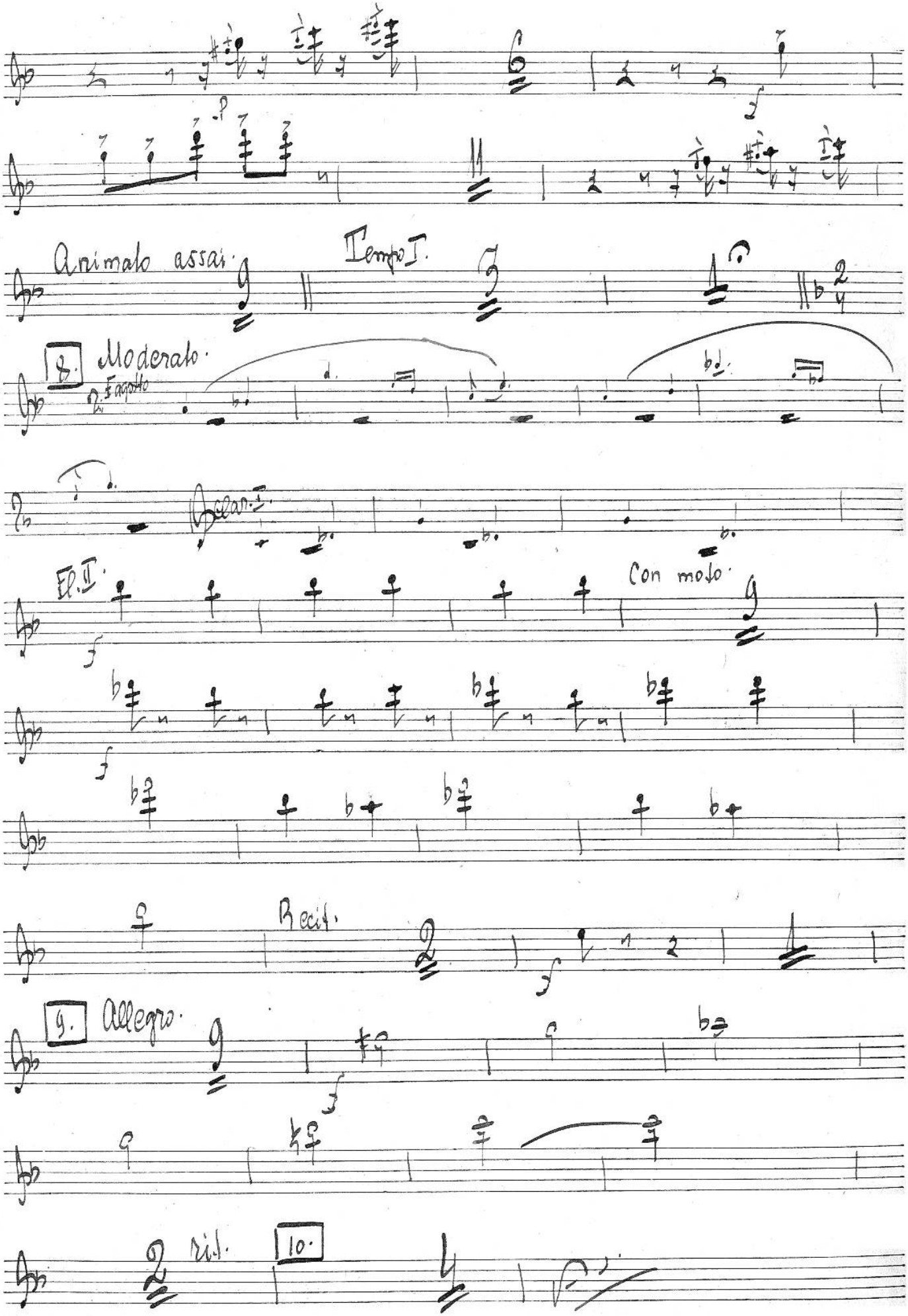
Animato assai
Tempo I.
8. Moderato
2. Fagotto
Clar. I.
Fl. II.
Con moto
Recit.
9. Allegro
rit.
10.

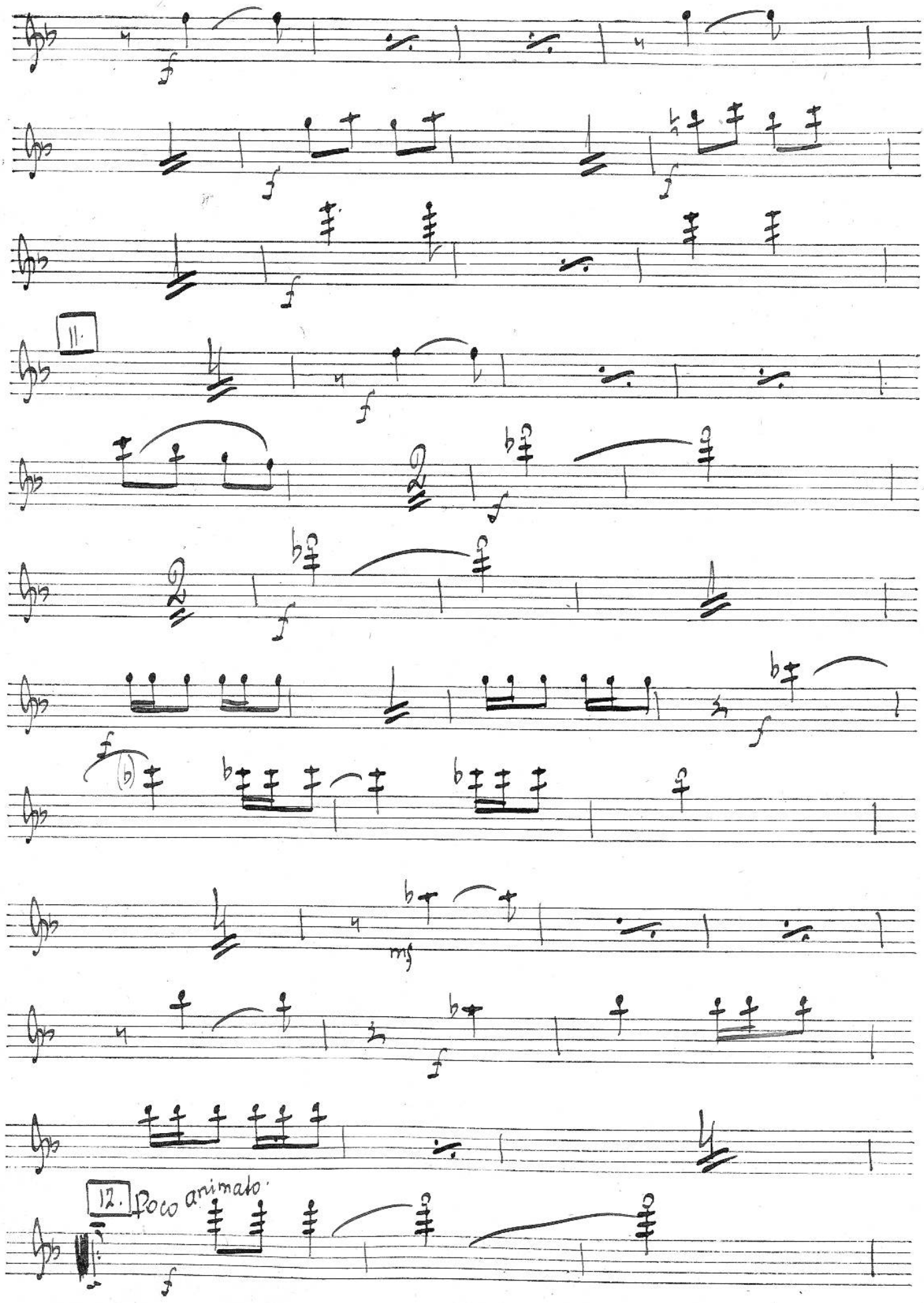
11.
12. Poco animato.

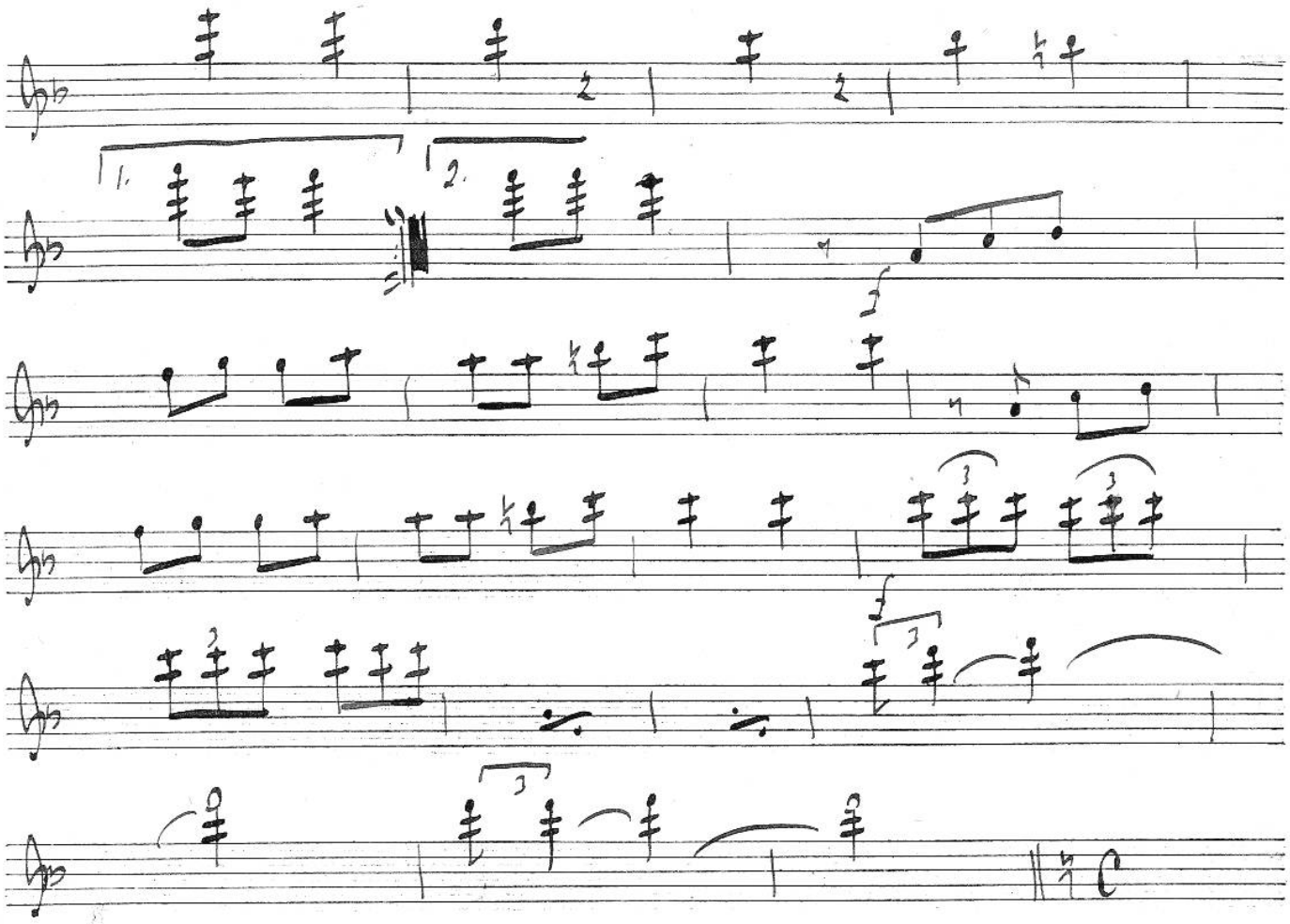

Cuena 4ª

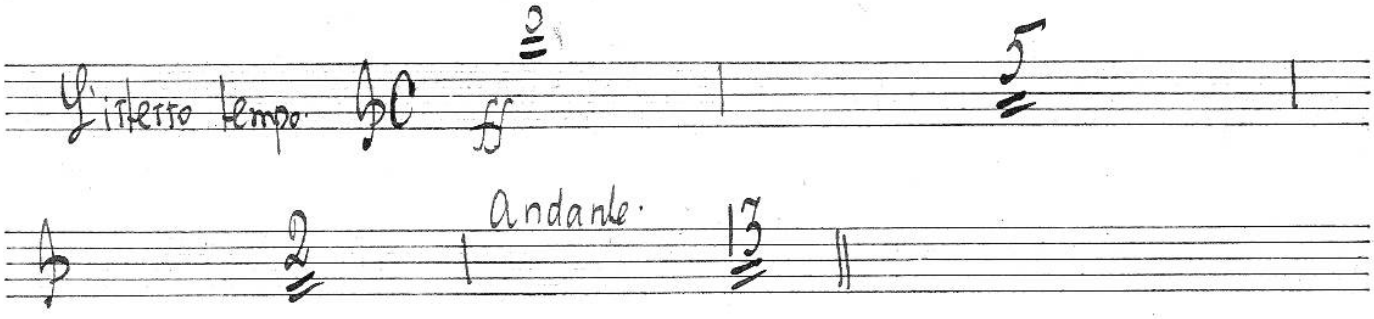

Cuena 5ª

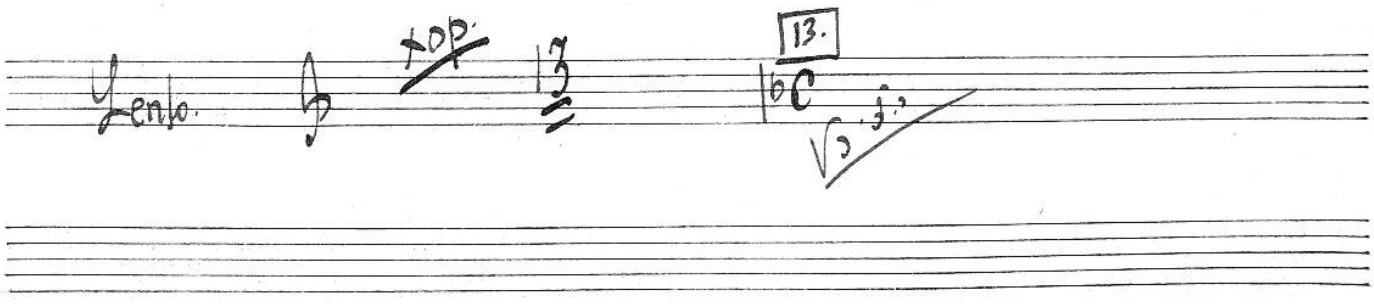

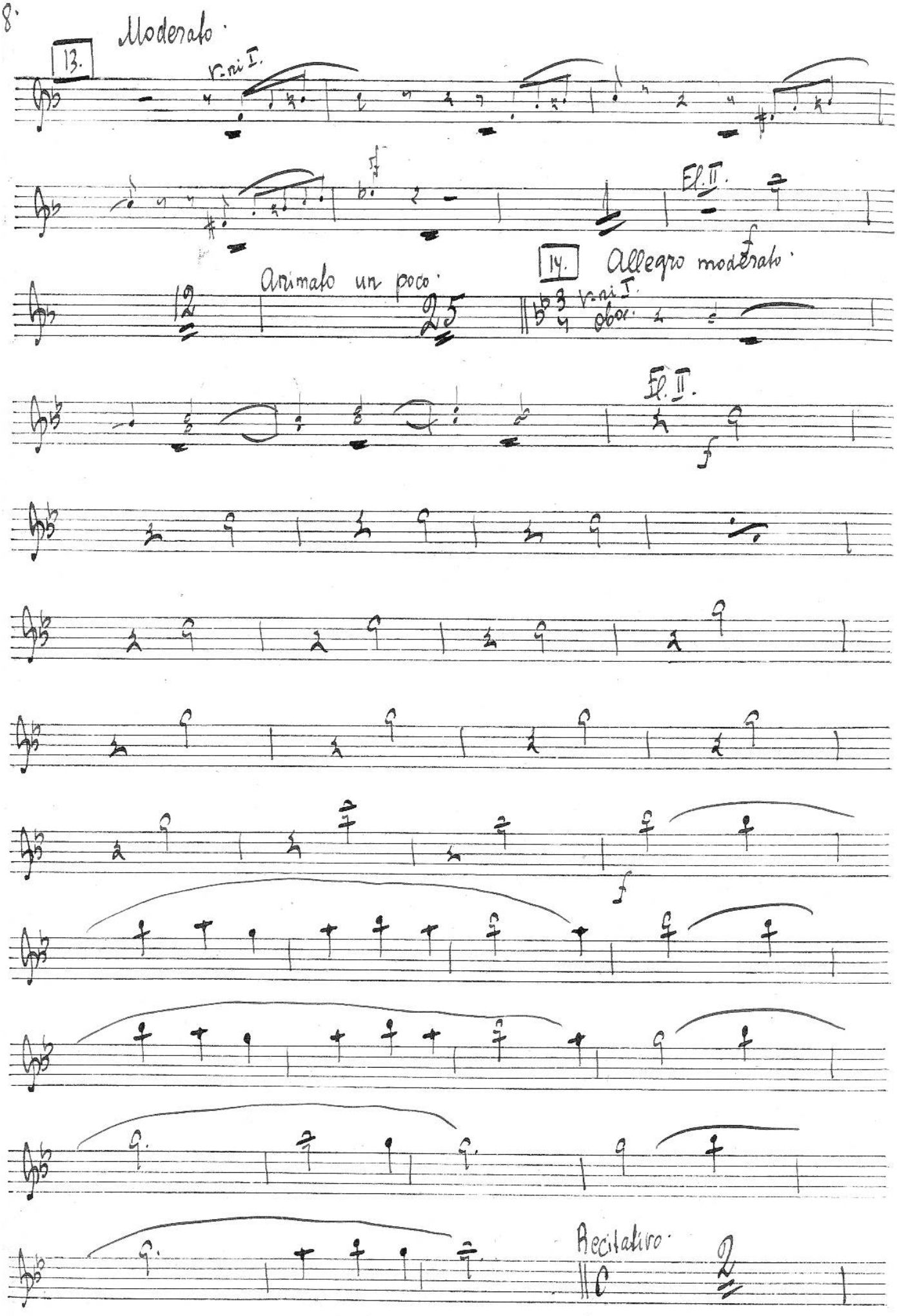
13.
Moderato.
v.ni I.
Fl. II.
Animato un poco.
12
25
14.
Allegro moderato.
v.ni I.
obor.
Fl. II.
Recitativo.

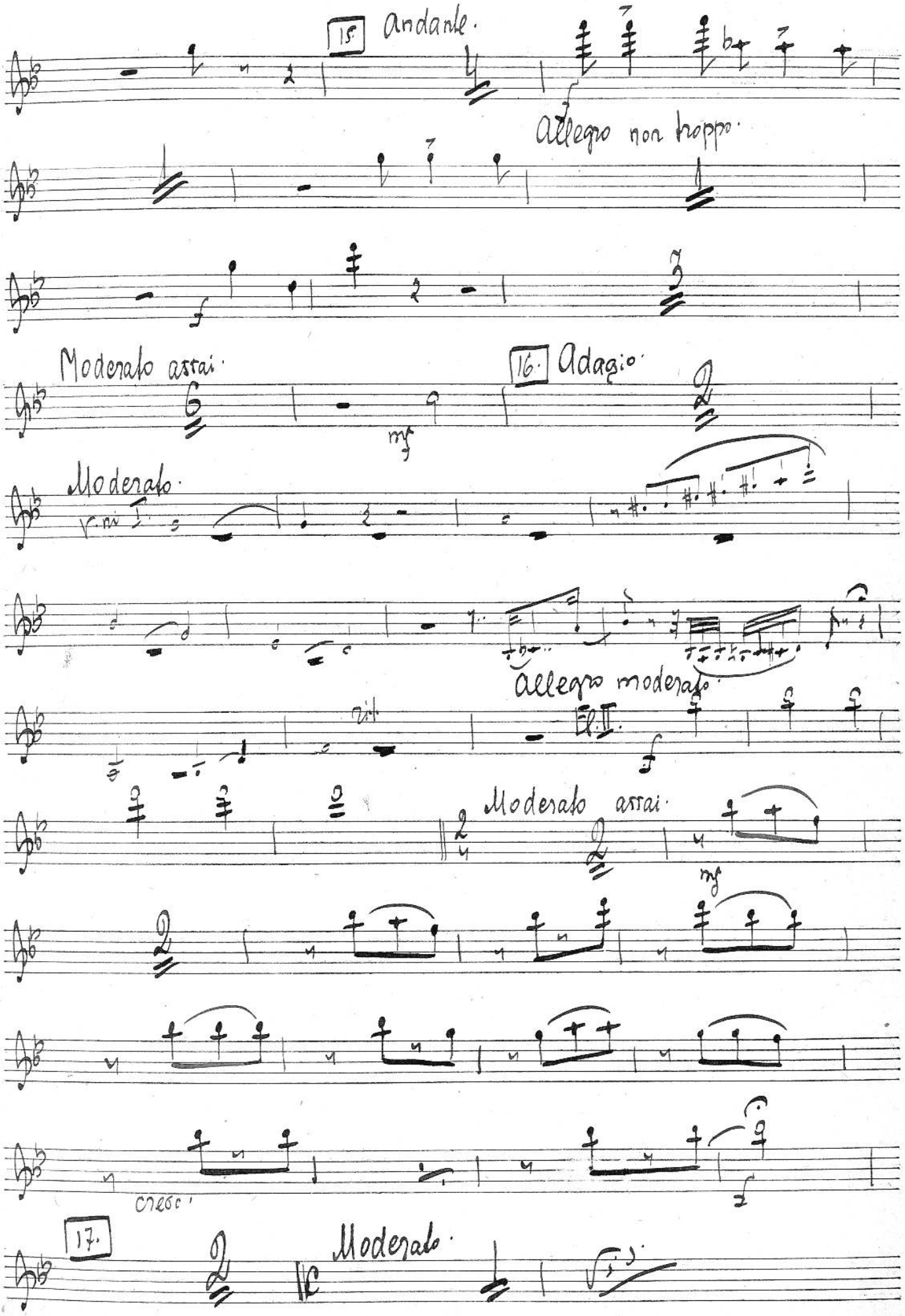
15. Andante.
Allegro non troppo.
Moderato assai.
16. Adagio.
mf
Moderato.
Allegro moderato.
Moderato assai.
mf
cresc.
17.
Moderato.

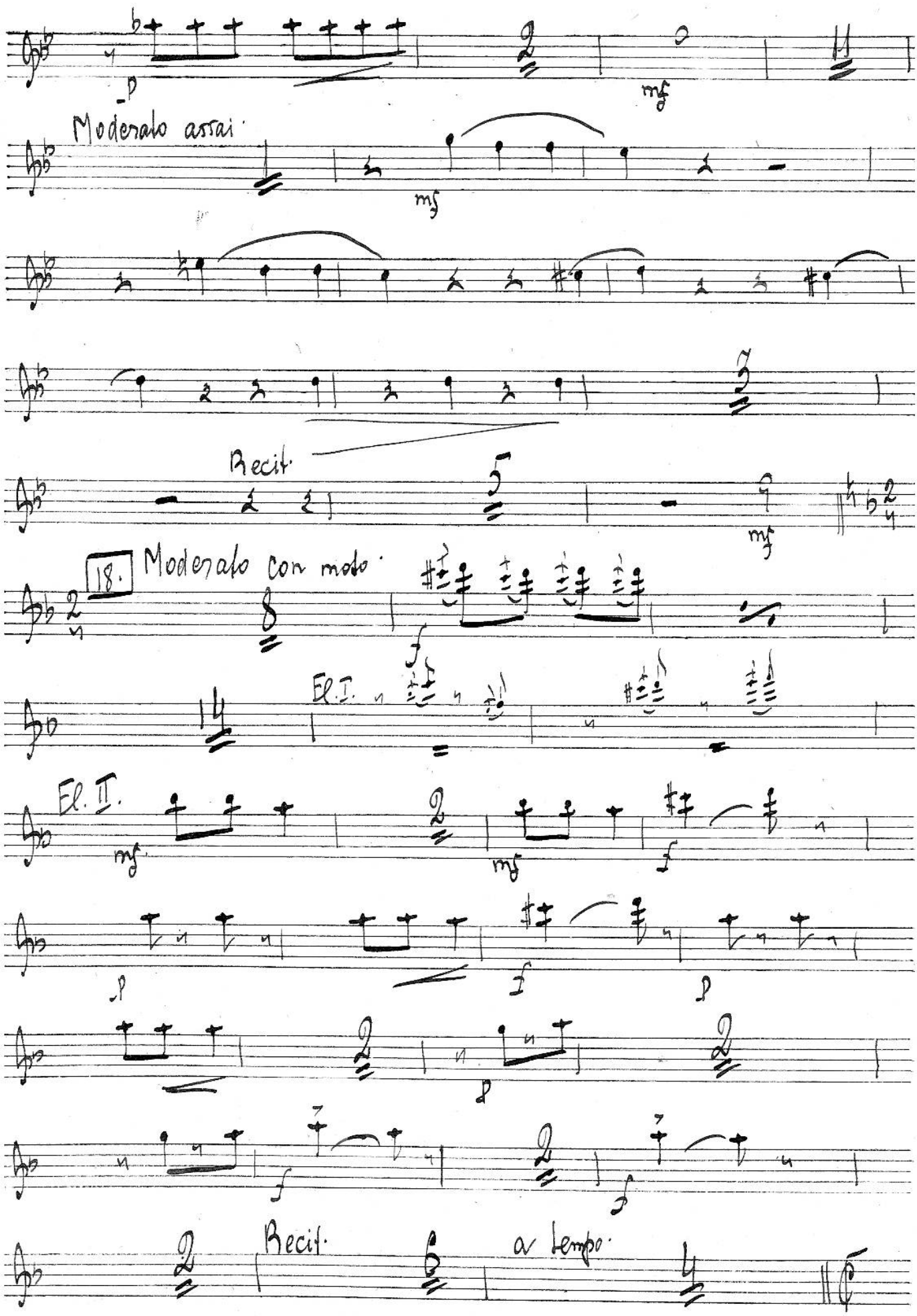
Moderato assai.
Recit.
18.
Moderato con moto.
El. I.
El. II.
Recit.
a tempo.

19. L'istesso tempo.

V. mi I.

Fl. II.

Poco meno mosso.

20. Recitativo Lento.

V. mi I. II.

Fl. II.

Allegro.

21. Moderato assai.

N 2 Har.

Meno mosso.

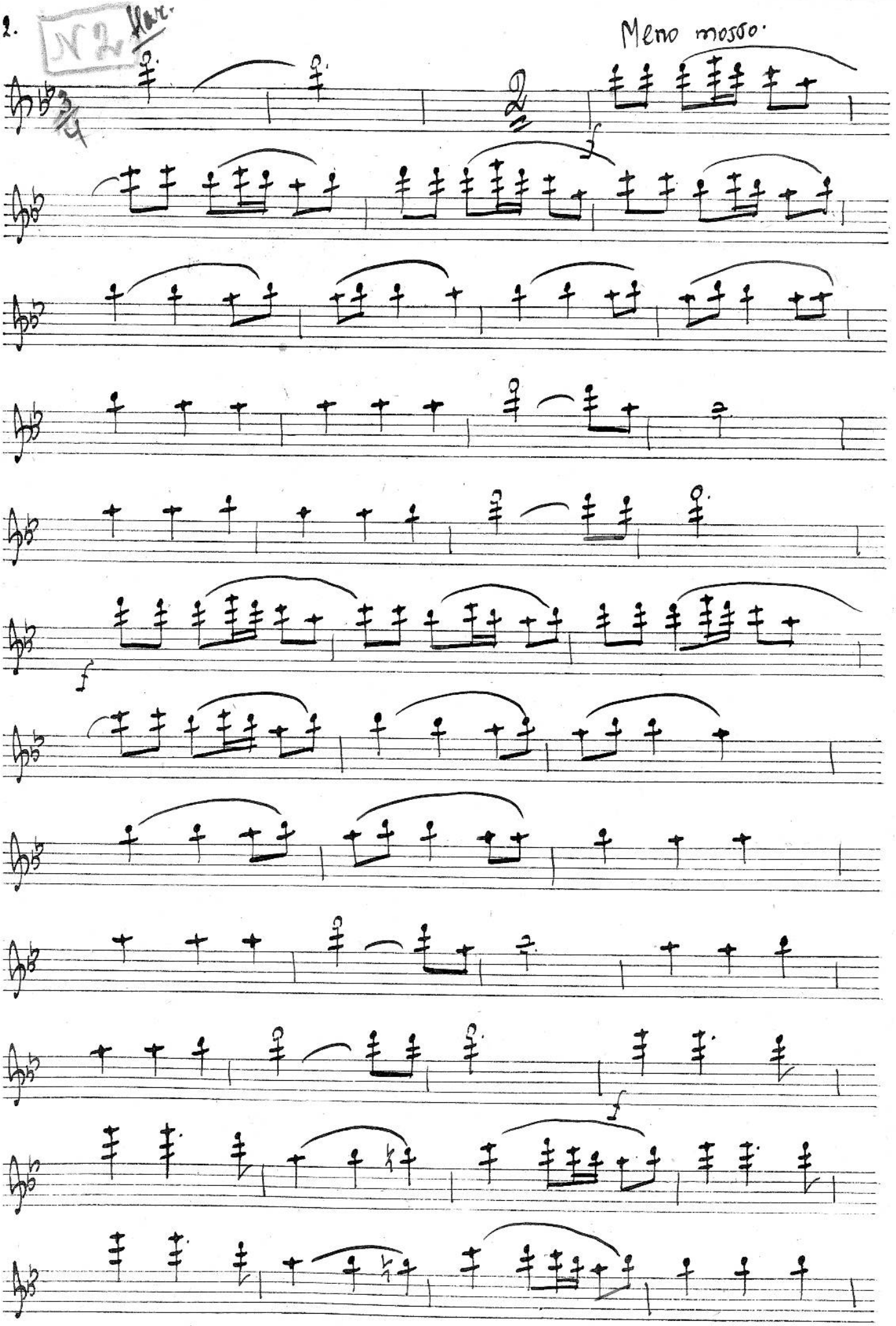

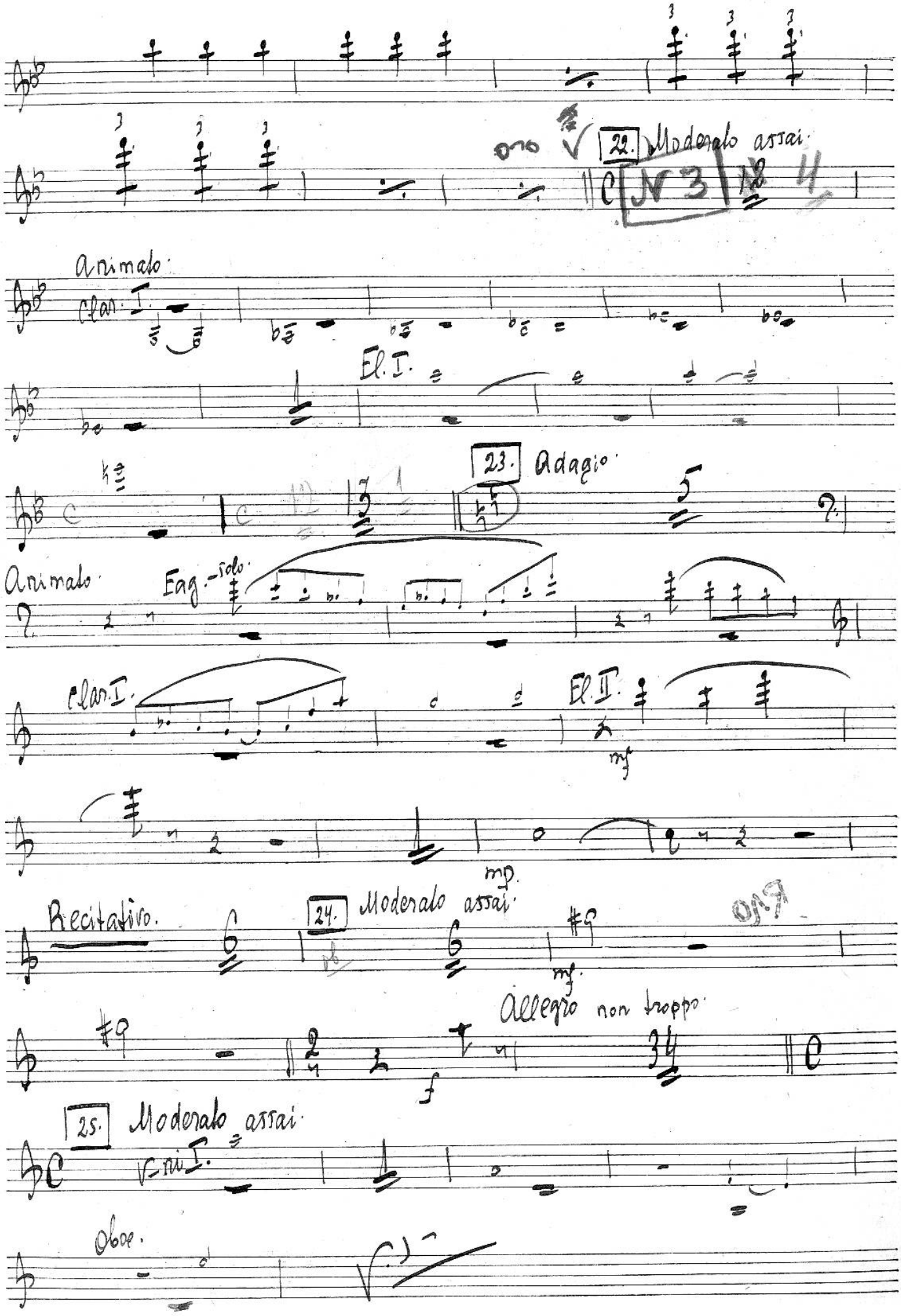
22. Moderato assai.
Animato.
Clar. I.
El. I.
23. Adagio.
Animato.
Fag. - solo.
Clar. I.
El. II.
mf
mp.
Recitativo.
24. Moderato assai.
mf.
Allegro non troppo.
f
25. Moderato assai.
Vcelli I.
Oboe.

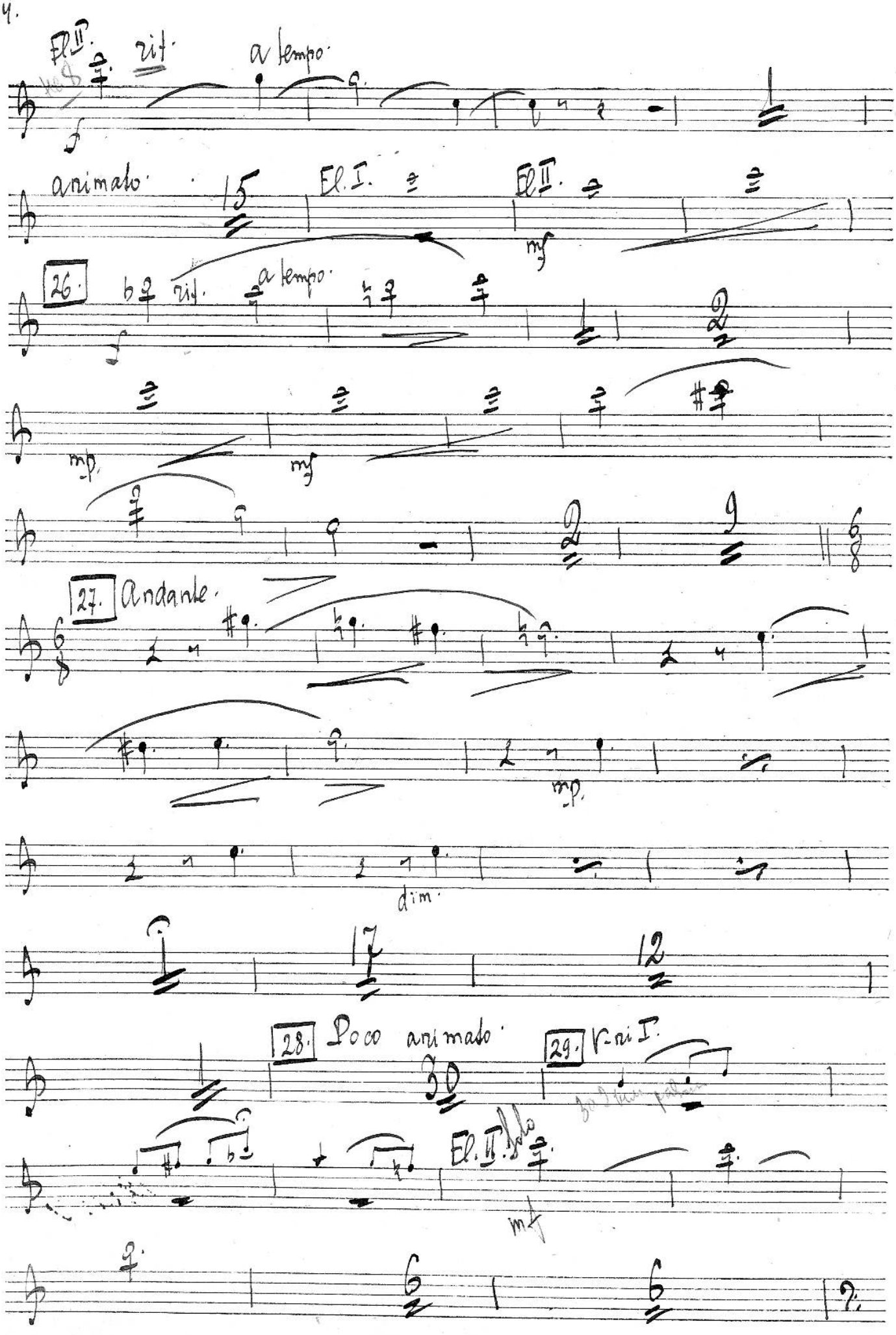
Fl. II.
rit.
a tempo.
animato.
15
El. I.
El. II.
mf
26.
rit.
a tempo.
mp.
mf
27. Andante.
mp.
dim.
17
12
28. Poco animato.
30
29. V. ni I.
El. II. solo
mf

Fag.

Clar. I.

El. I.

dim.

30. L'istesso tempo

El. II.

f

f

f

Meno mosso

f

31. Allegro

ff

Animato

32.

Cor. I solo

El. II.

mf

El. II.

f

Музыкальная Библиотека
126179

Сцена VI.

L'istesso tempo.

L'istesso tempo.

12

16 9a 20 II 4

Clar. I. oboe. El. II.

Пляска плясунов и скоморохов.

Poco meno mosso.

33.

44

oboe I.

El. II.

34.

14

6

2

35.

2

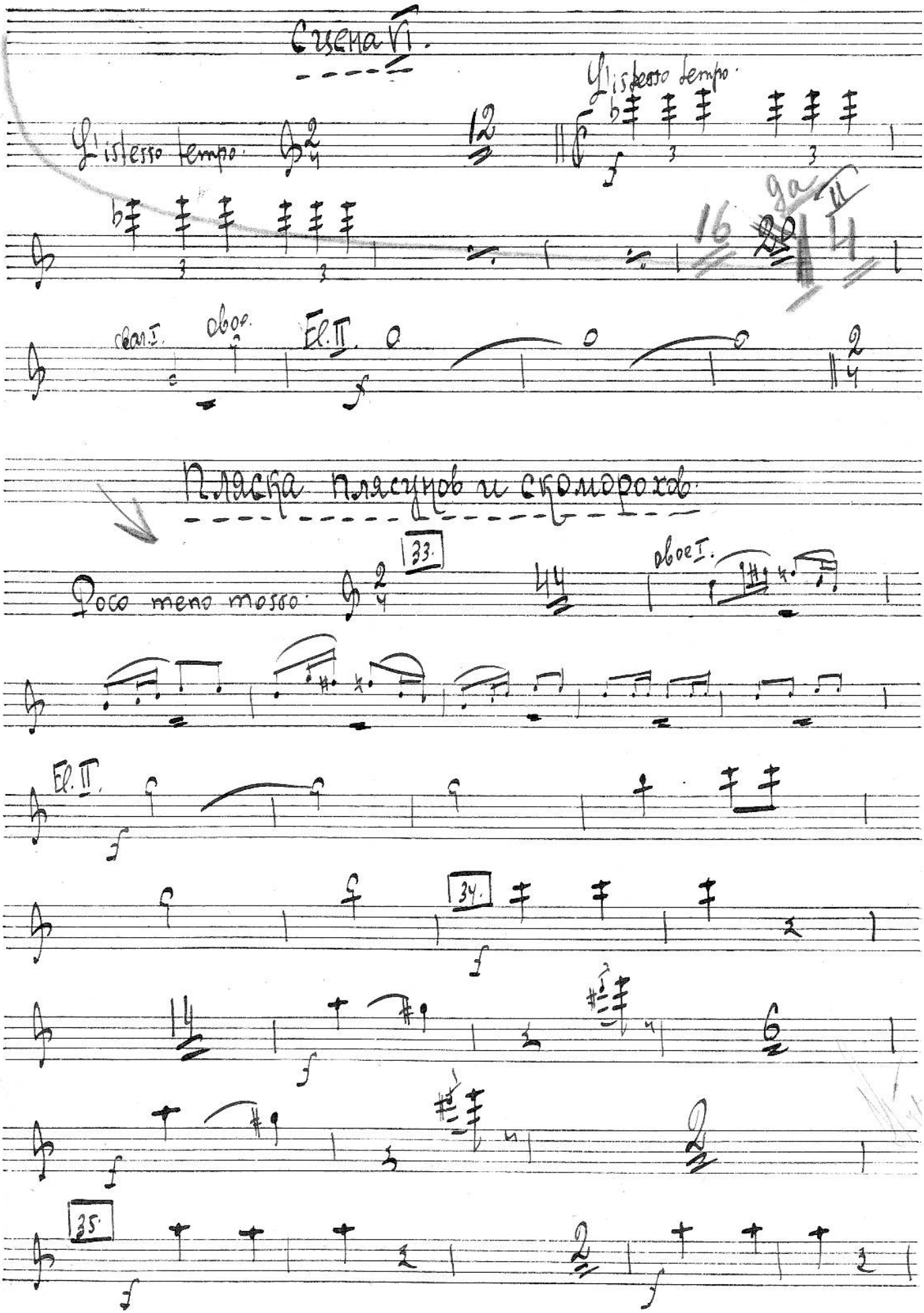

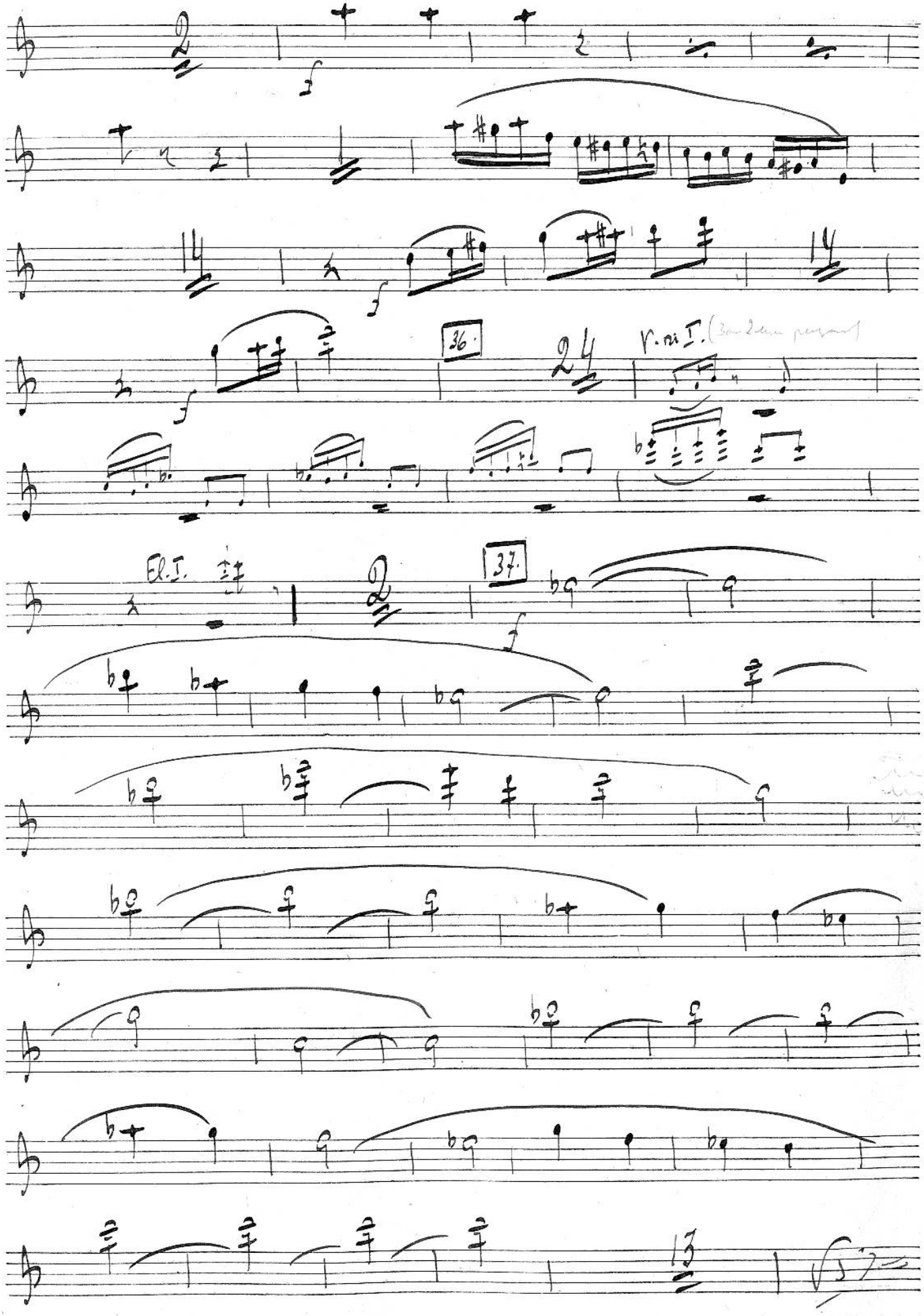
36.
V. ni I.
Fl. I.
37.

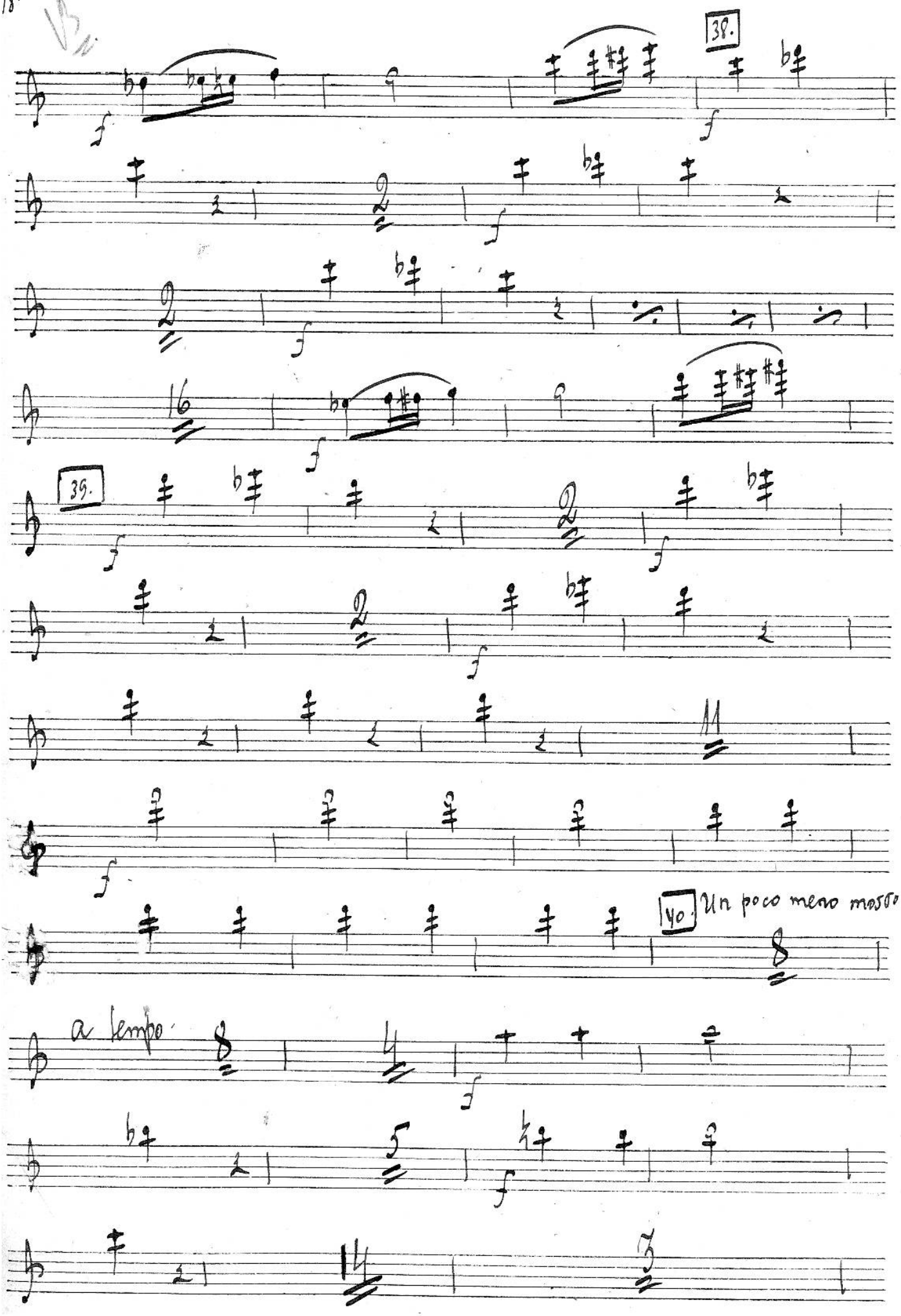
38.
39.
40.
Un poco meno mosso
a tempo

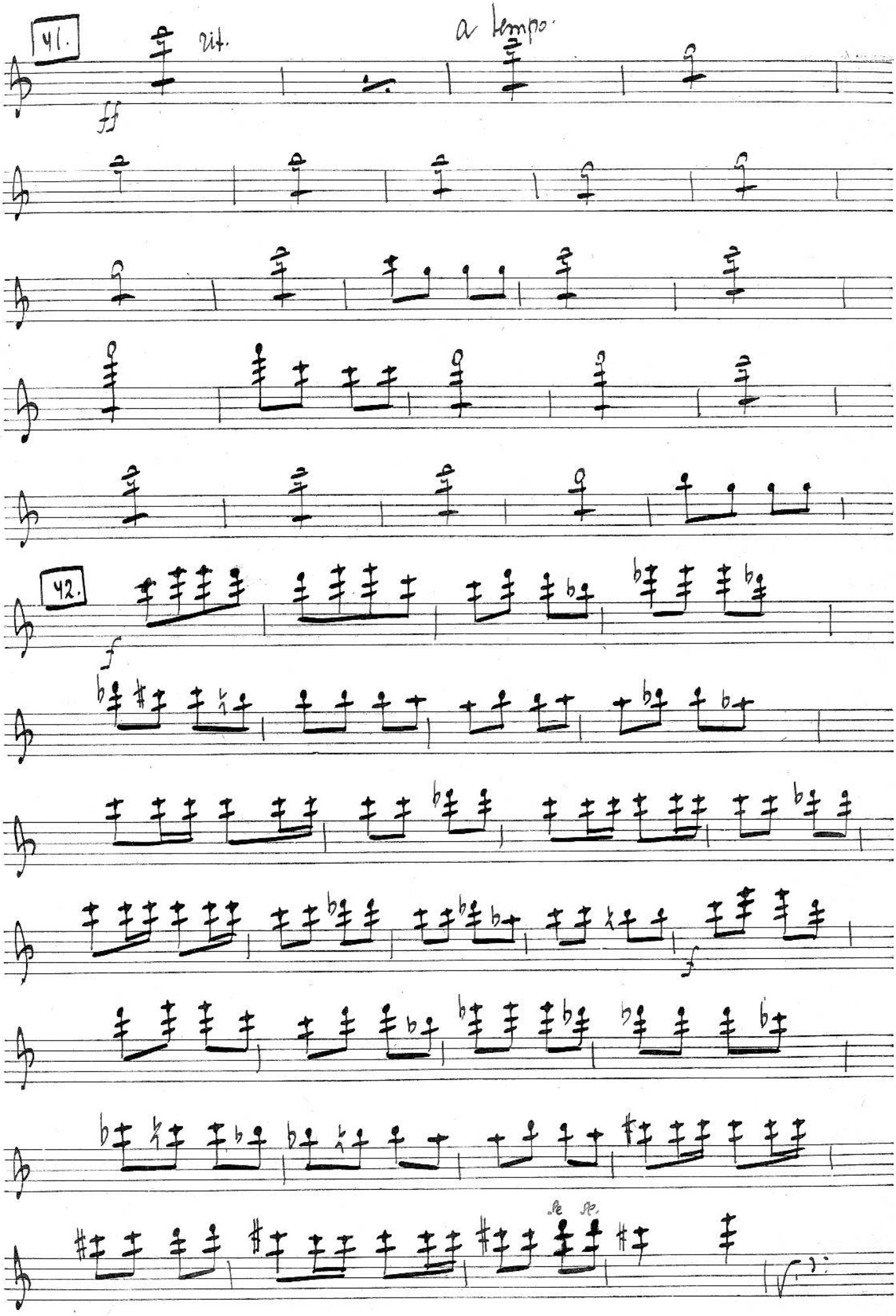
41.
rit.
a tempo.
ff
42.
f
f

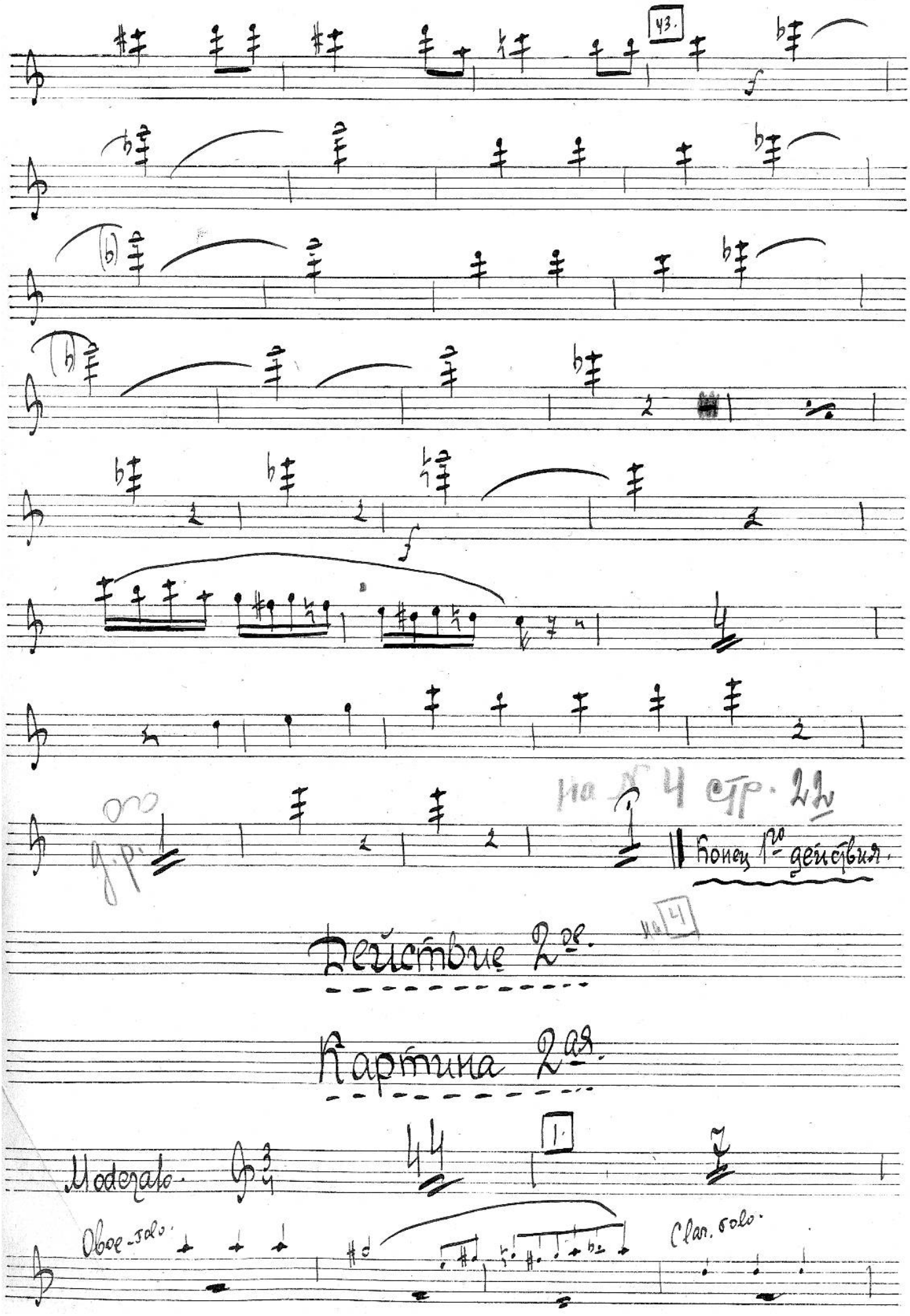
43.
f
f
на стр. 21
Конец 1го действия.
Действие 2ое.
Картина 2ая.
Moderato.
1.
Oboe-solo.
Clar. solo.

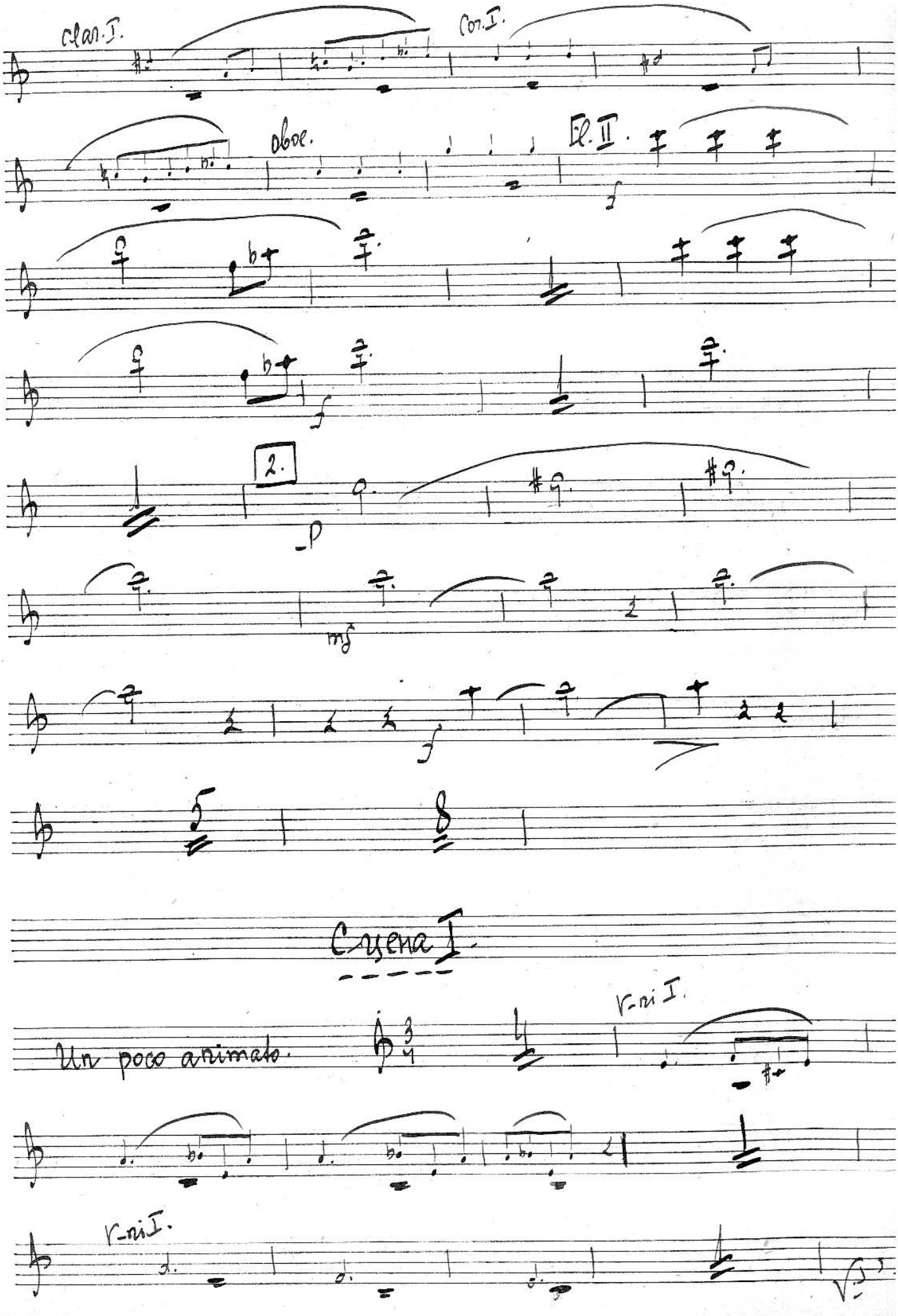
Clar. I.
Cor. I.
oboe.
Fl. II.
2.
Cuena I.
Un poco animado.
V-ni I.
V-ni I.

V. ni I.

Fl. II.

mp.

mf

3. Allegro.

f

Tempo I.

f

mf

dim.

4.

10

rit.

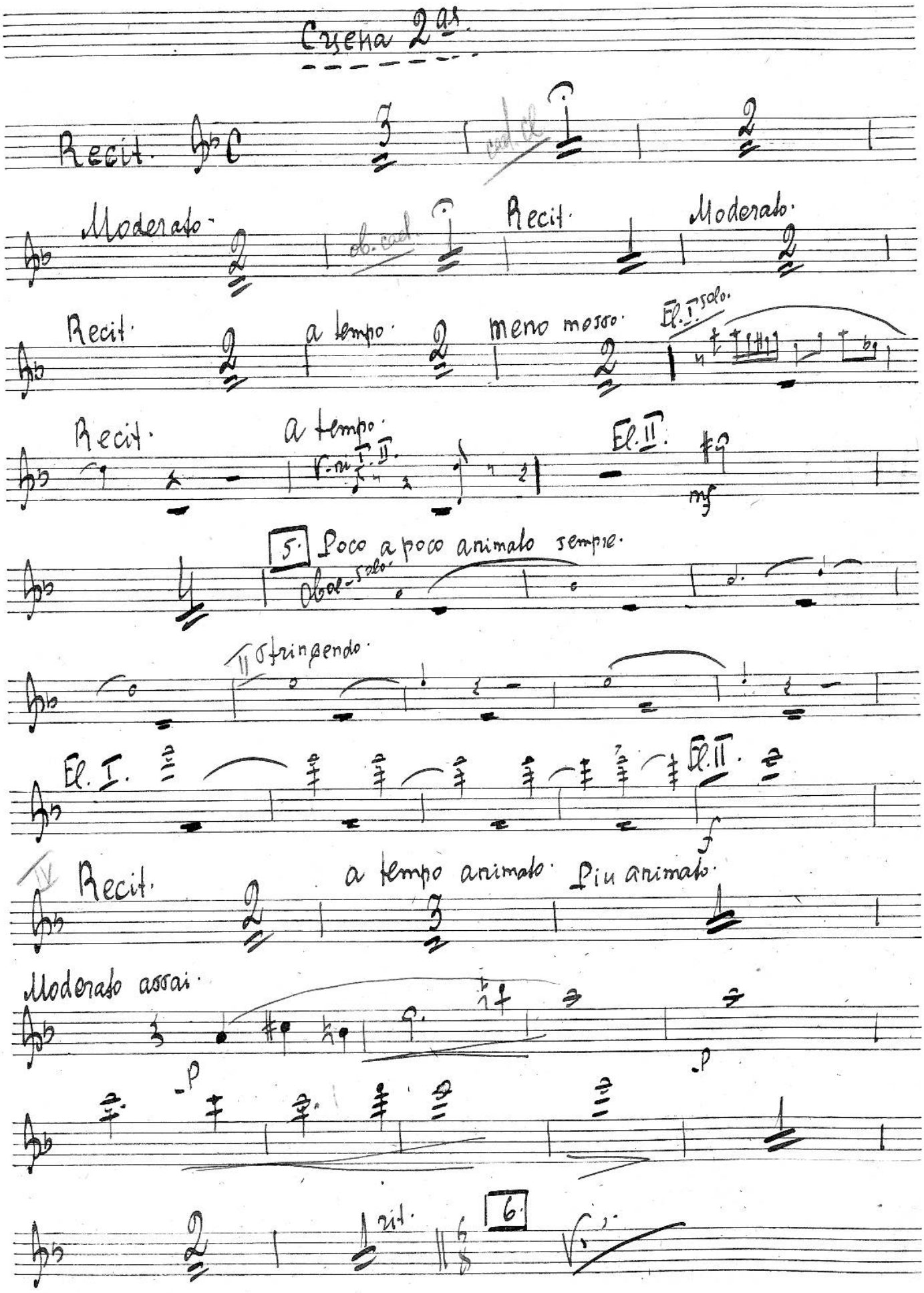
Cxena 2ª.
Recit.
Moderato.
ob. cad.
Recit.
Moderato.
Recit.
a tempo.
meno mosso.
El. I. solo.
Recit.
a tempo.
V.ni I. II.
El. II.
mf
5.
Poco a poco animato sempre.
Obol. solo.
stringendo.
El. I.
El. II.
Recit.
a tempo animato.
Più animato.
Moderato assai.
p
p
rit.
6.

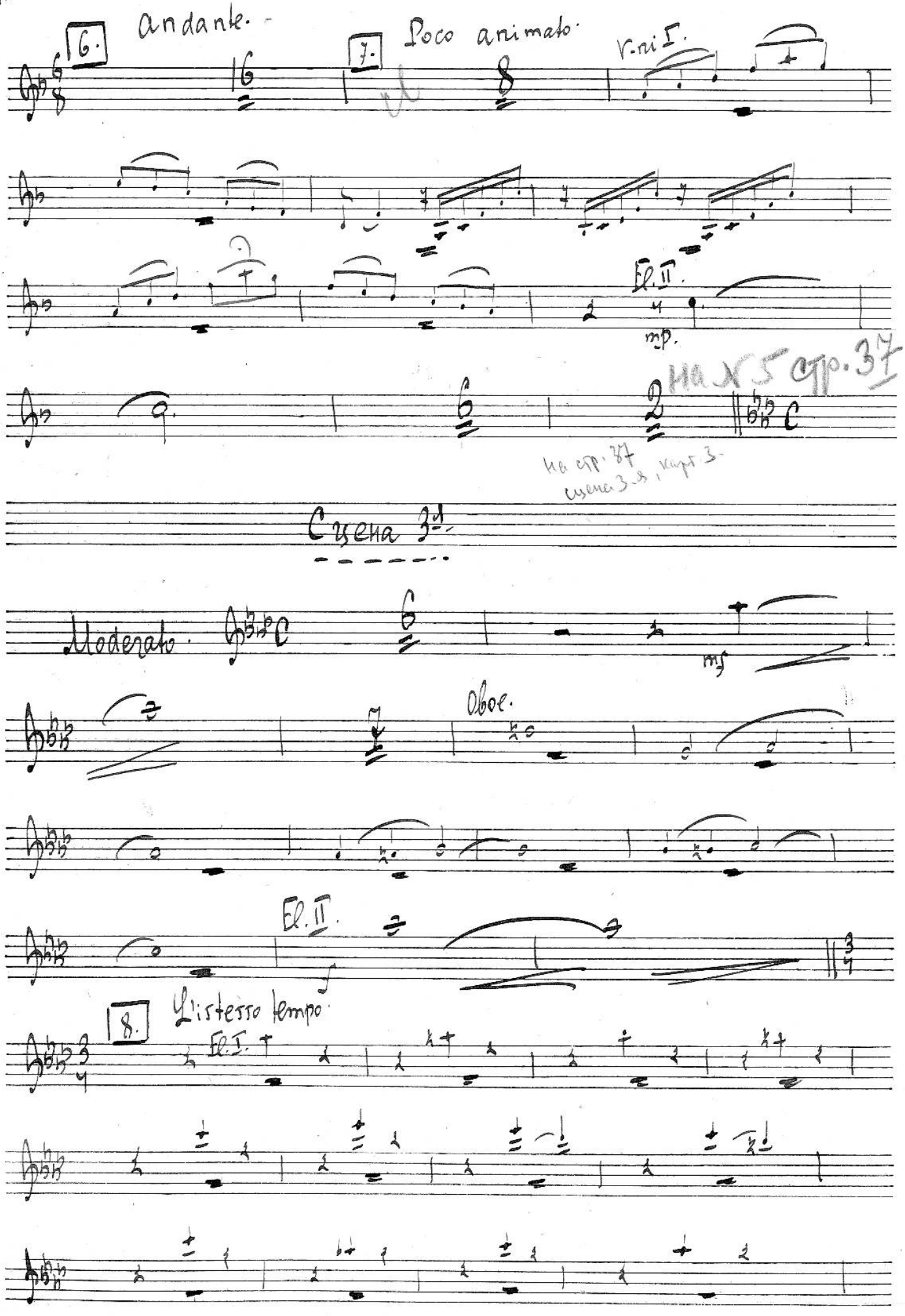
6.
Andante.
7.
Poco animato.
V.ni I.
El. II.
mp.
На стр. 37
Сцена 3-я
Moderato.
mf
Oboe.
El. II.
8.
L'istesso tempo.
El. I.

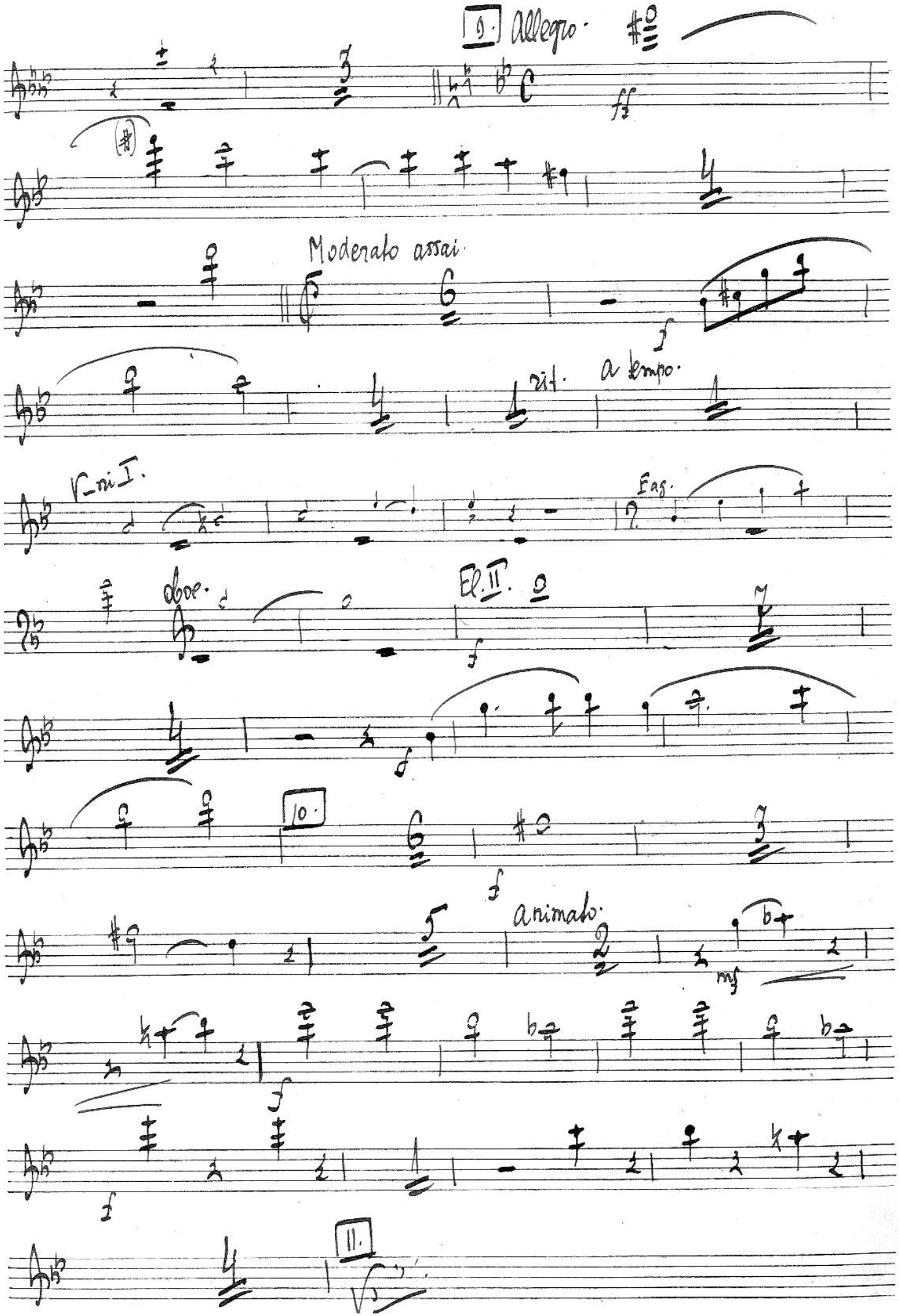
9. Allegro.
ff
Moderato assai.
f
rit.
a tempo.
V-ni I.
Fag.
Hoe.
Cl. II.
f
10.
f
animato.
mf
f
f
11.

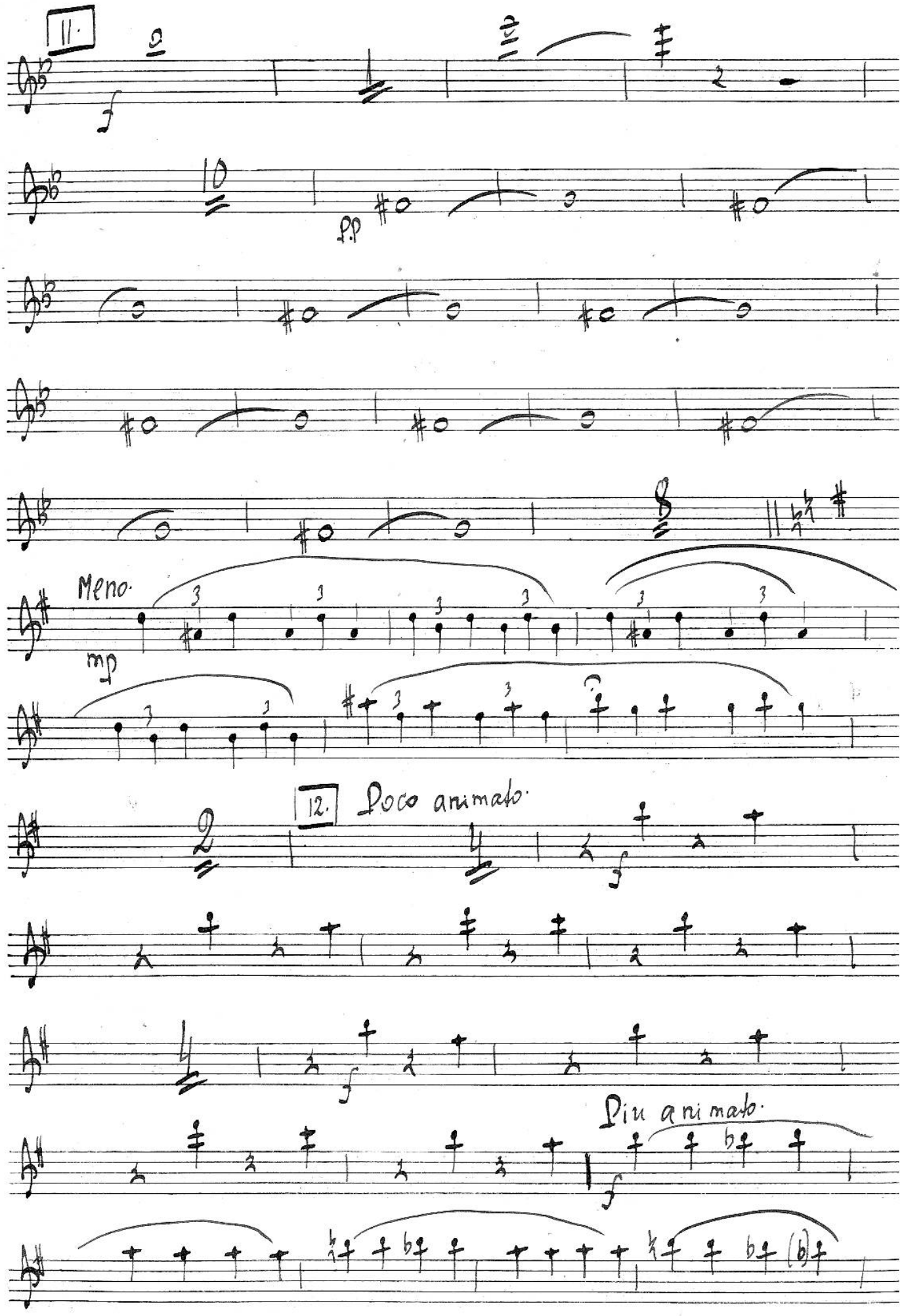
11.
f
10
pp
Meno.
mp
12.
Poco animato.
f
Più animato.
f

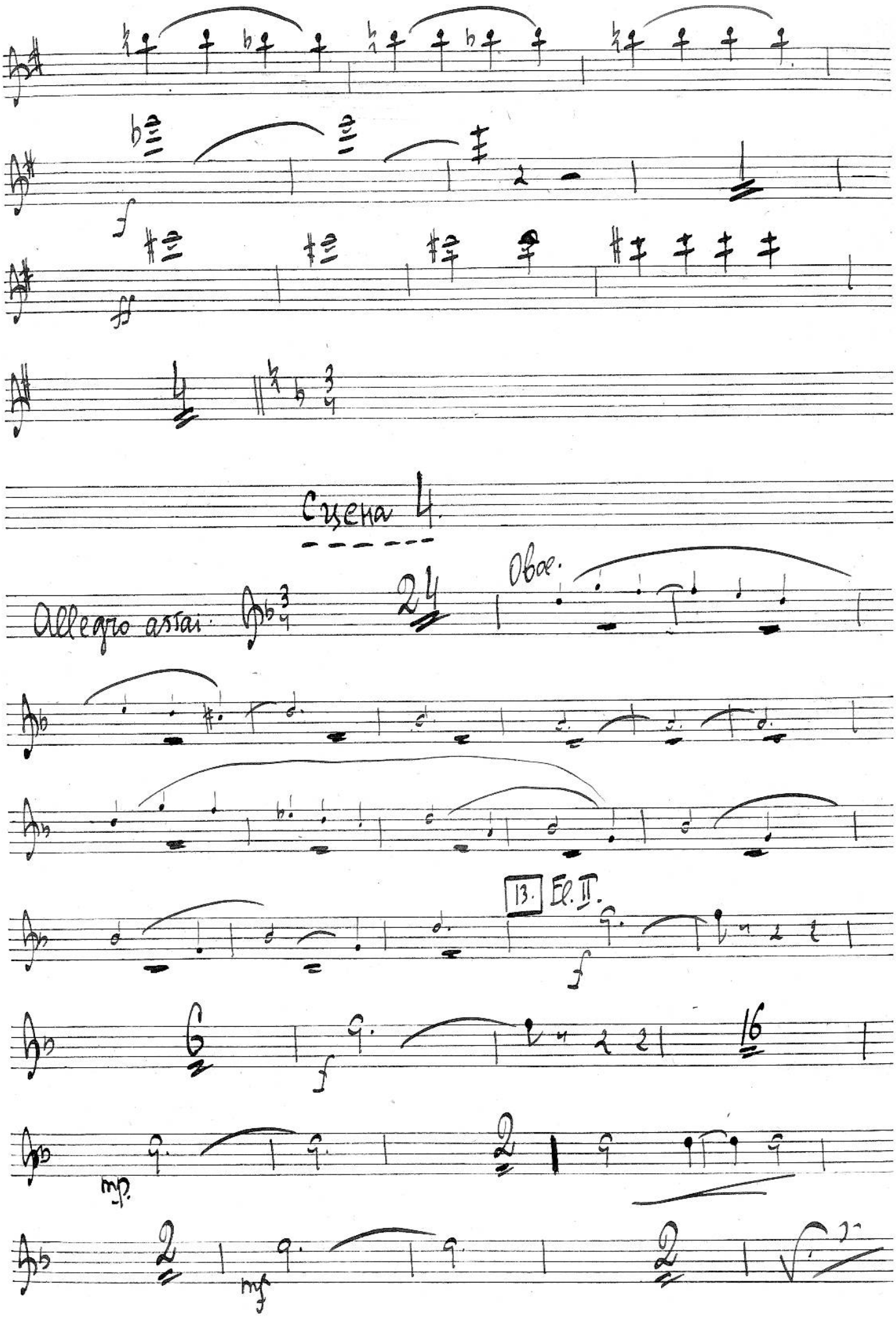
Сцена 4.
Allegro assai.
Oboe.
13.
El. II.

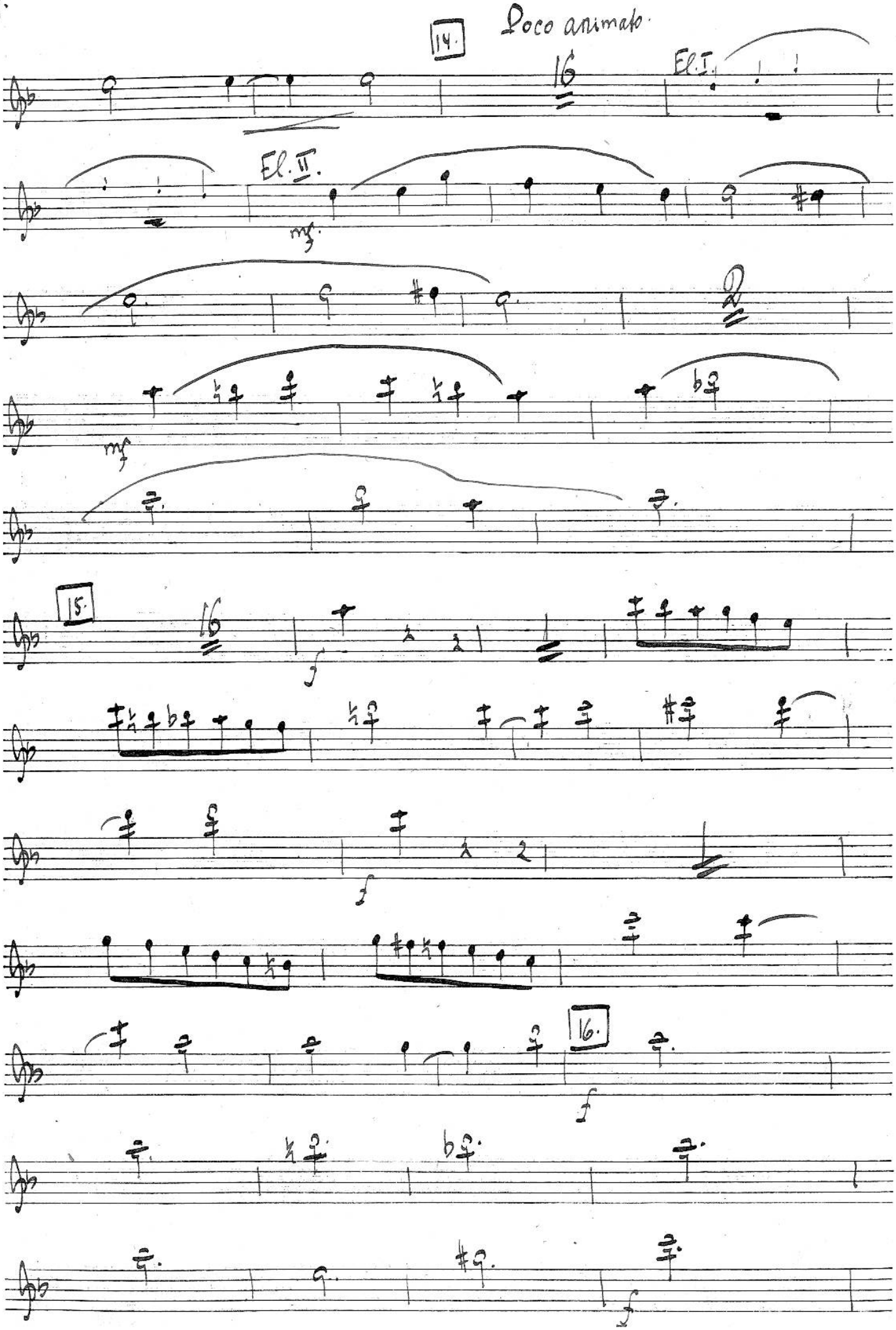
14.
Poco animato.
16
El. I.
El. II.
mf.
mf
15.
16.
f
f
f
f

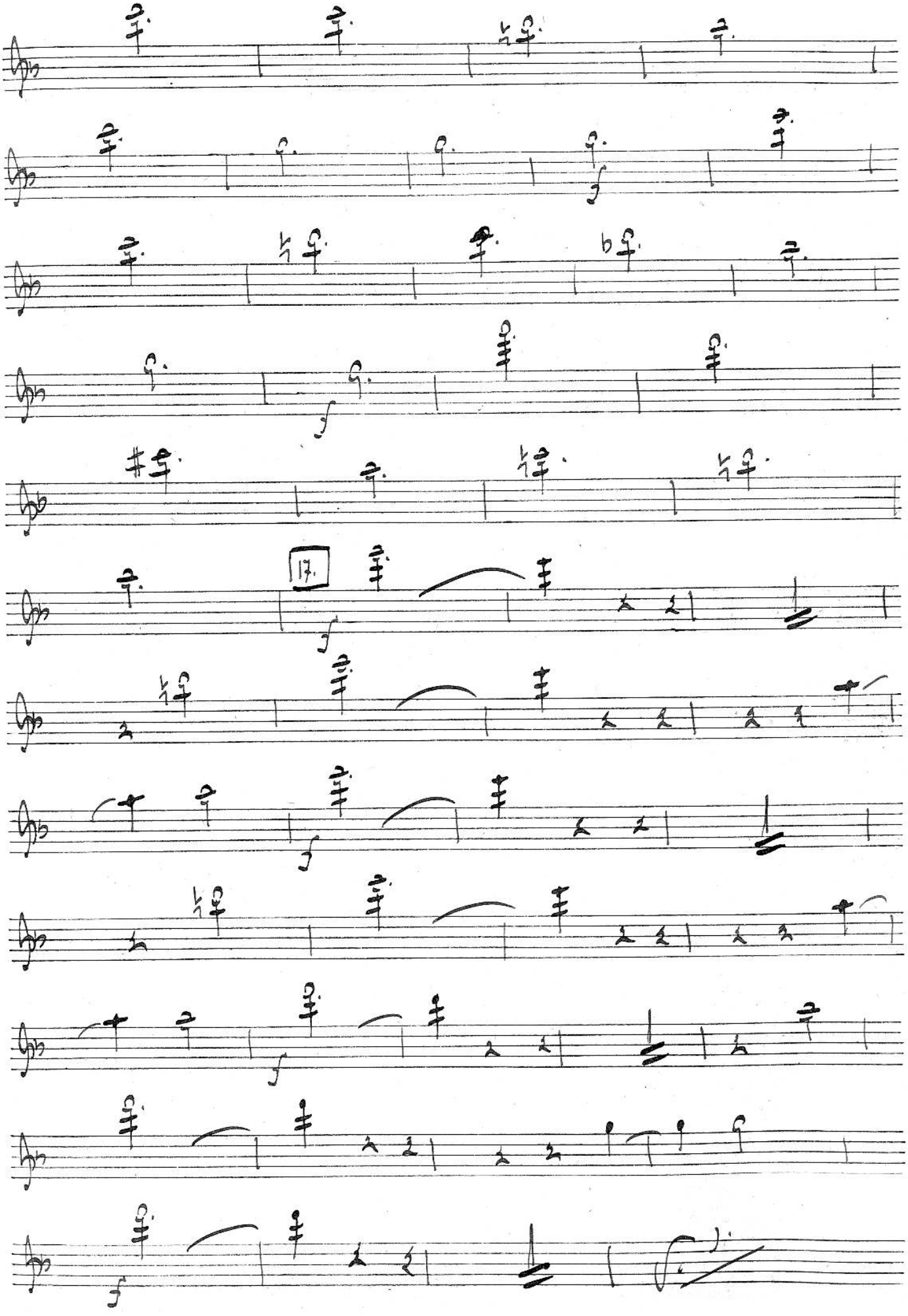
17.

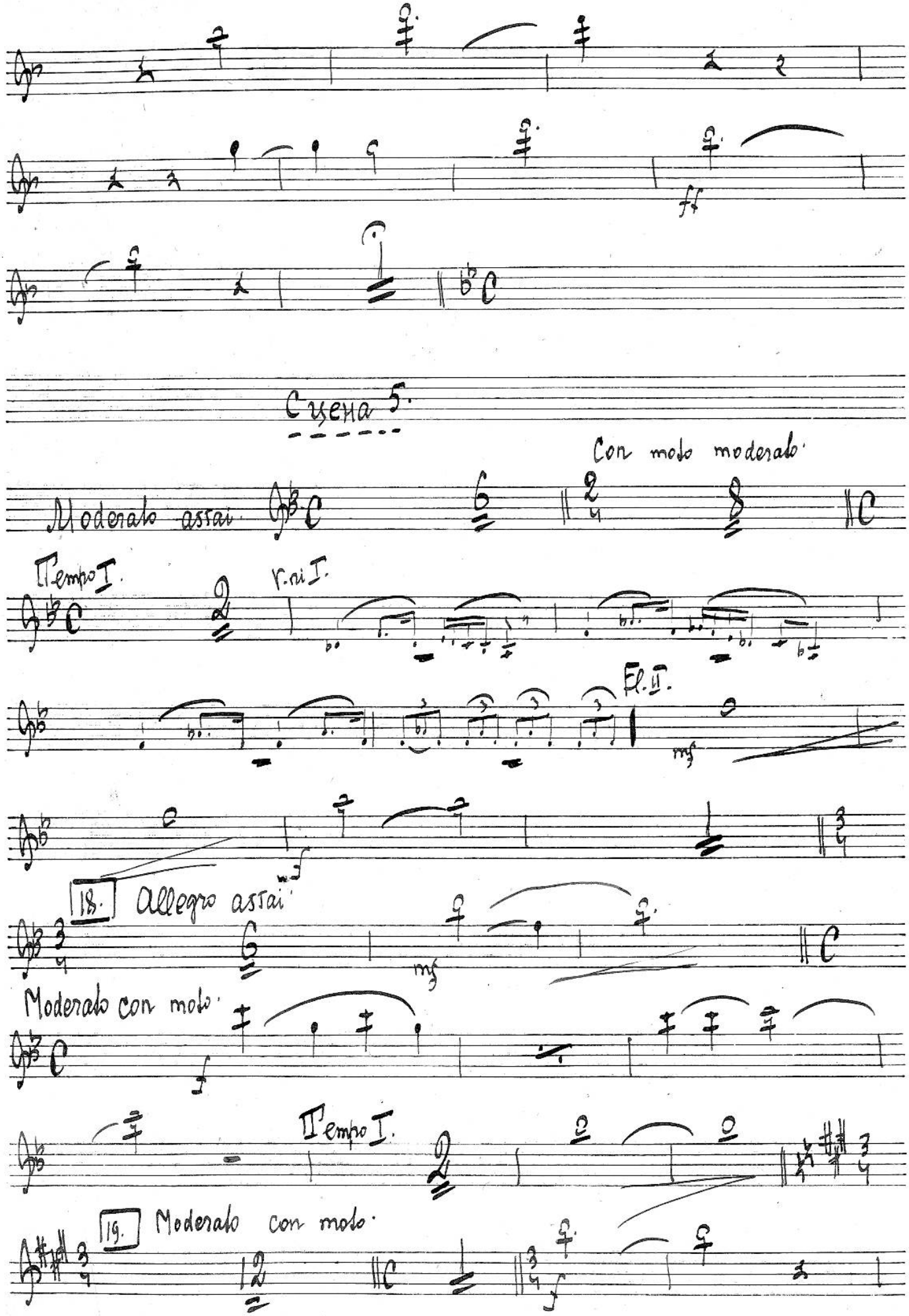
Сцена 5.
Moderato assai
Con moto moderato.
I Tempo I.
V. ai I.
Fl. II.
mf
18.
Allegro assai
mf
Moderato con moto.
f
II Tempo I.
19.
Moderato con moto.
f

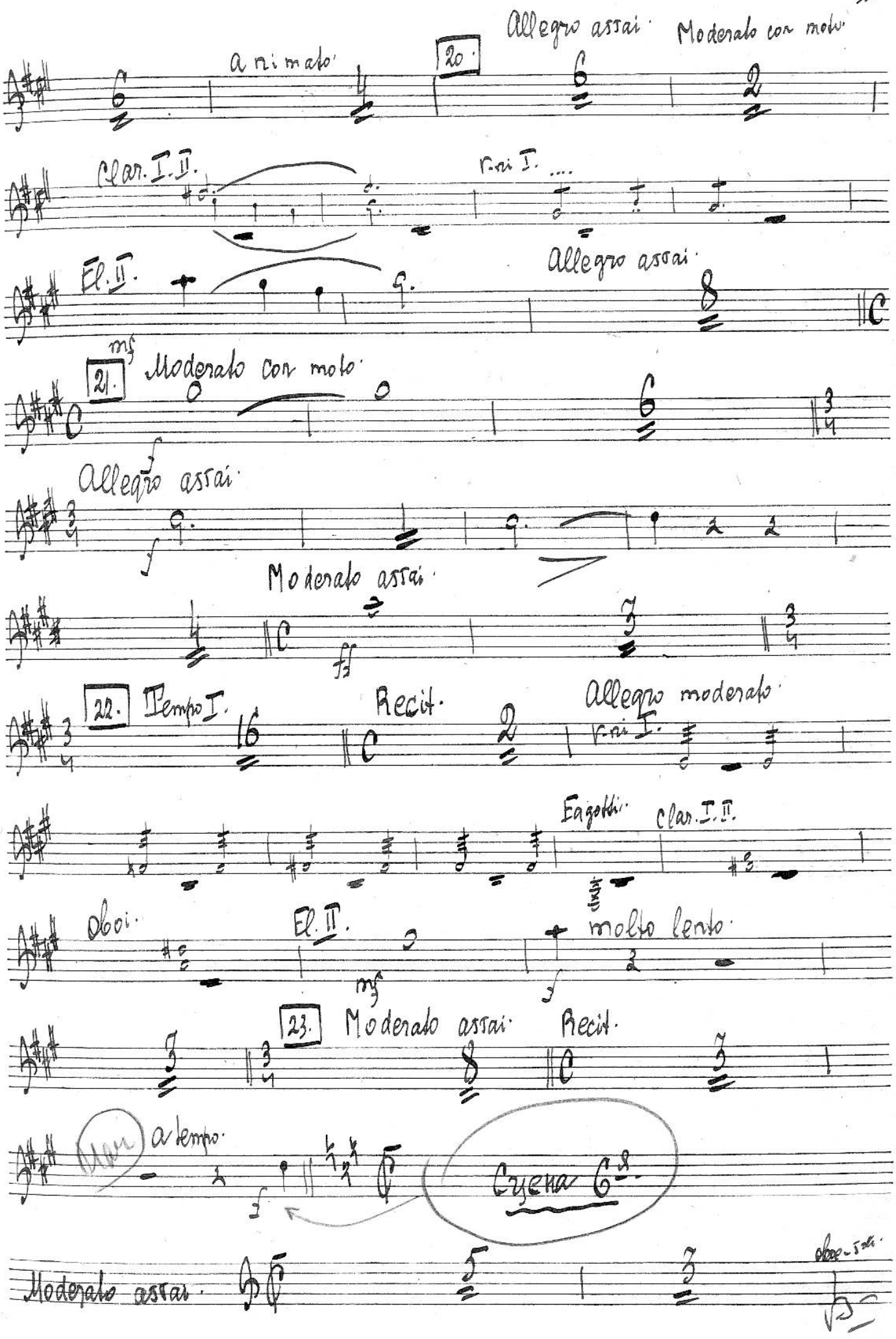
Allegro assai. Moderato con moto.
animato.
20.
Clar. I. II.
v.ni I. ....
El. II.
Allegro assai.
mf
21. Moderato con moto.
Allegro assai.
Moderato assai.
22. Tempo I.
Recit.
Allegro moderato.
v.ni I.
Fagotti. Clar. I. II.
Oboi.
El. II.
molto lento.
23. Moderato assai.
Recit.
a tempo.
Cyena 6.
Moderato assai.
oboe - soli.

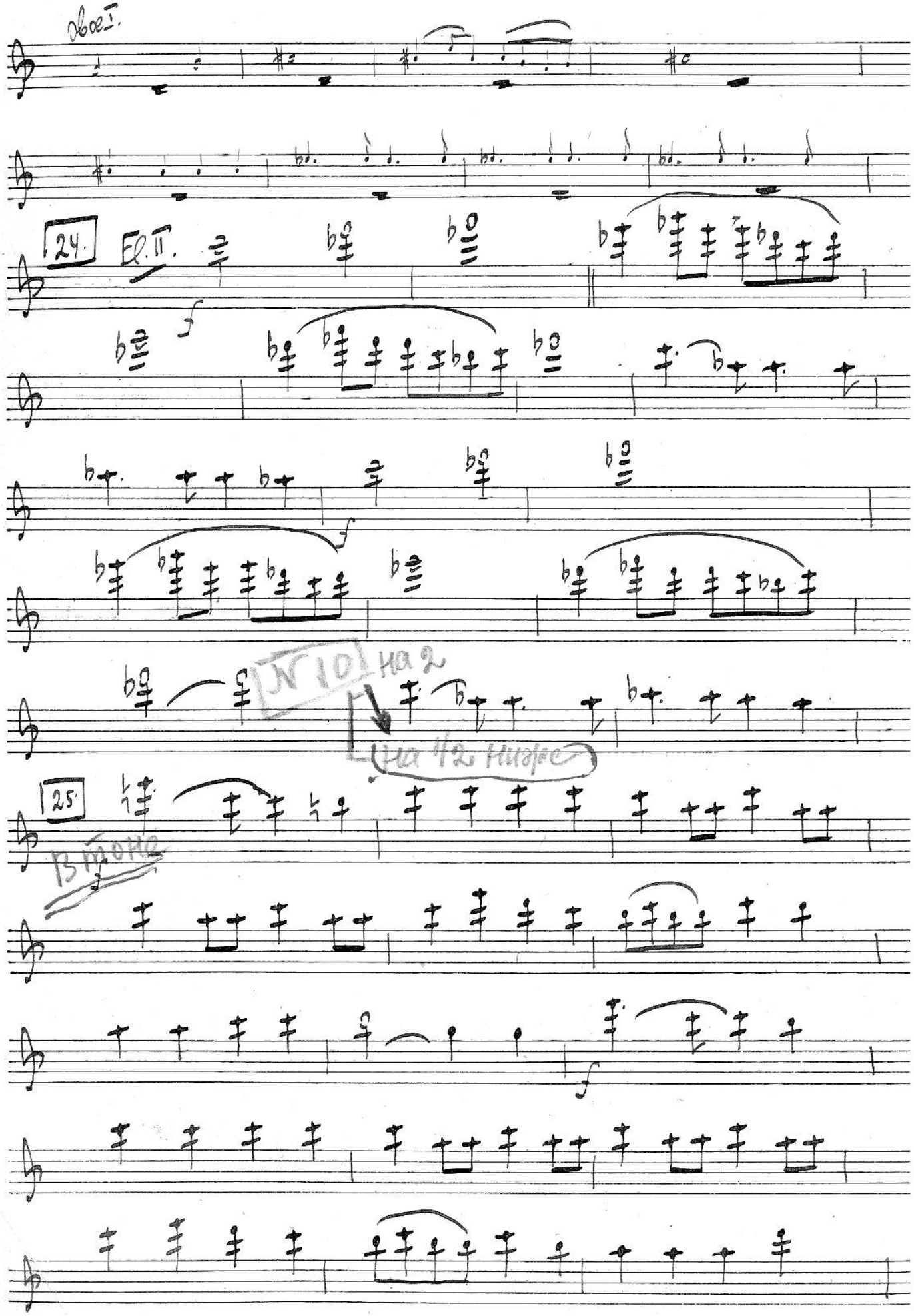
Oboe I.
24.
El. II.
f
f
№ 10
на 2
на 1/2 ниже
25.
В тоне
f
f

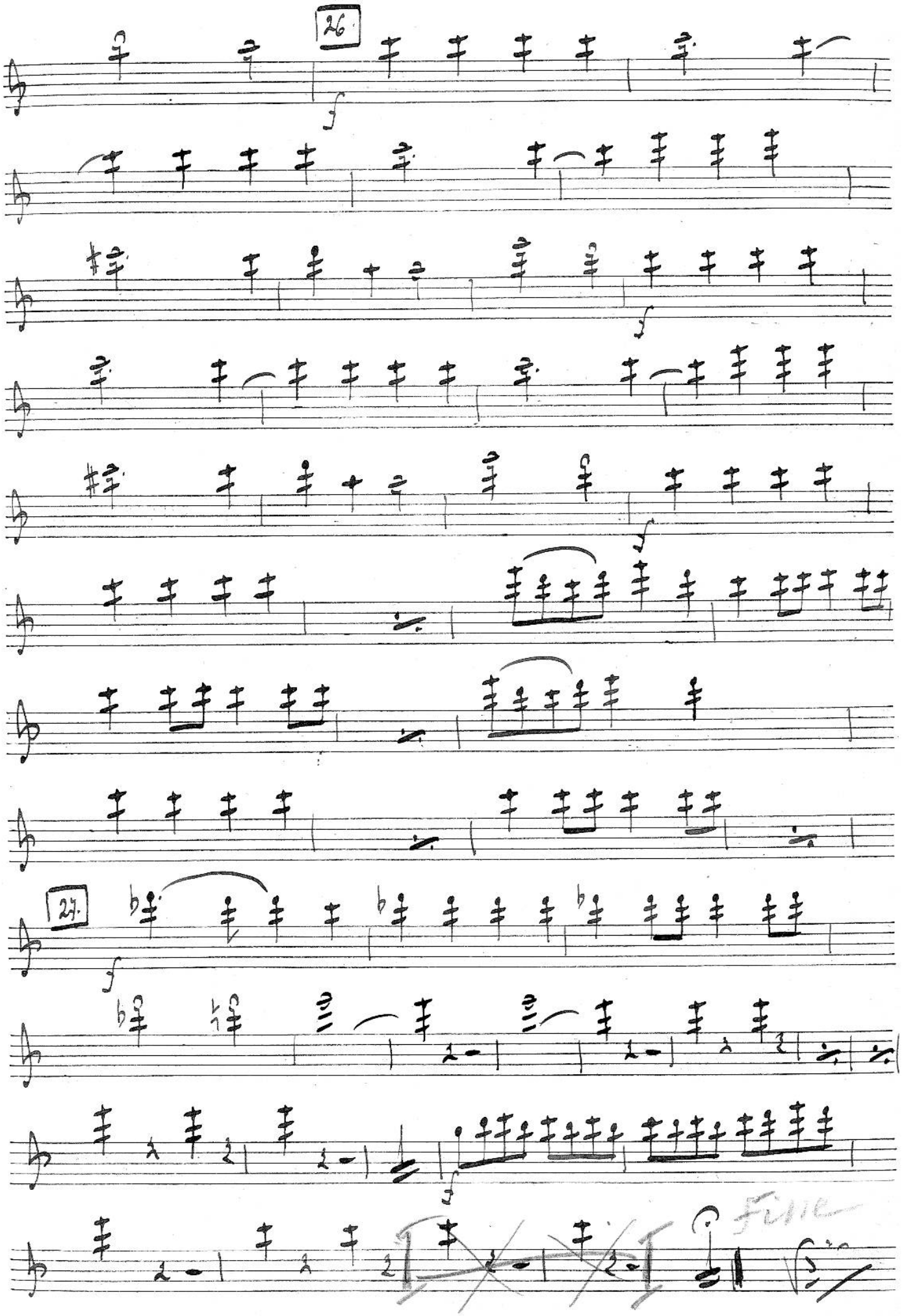
26.
f
f
f
27.
f
f
Fine

Картина 3я.

Сцена I.

Moderato assai

18

r-ni I.

1. Poco animato

mf

El. II.

mp

mf

mf

f

p

2. Adagio

oboe

El. II.

mp.

El. I.

El. II.

3. Animato

mp.

mf

f

f

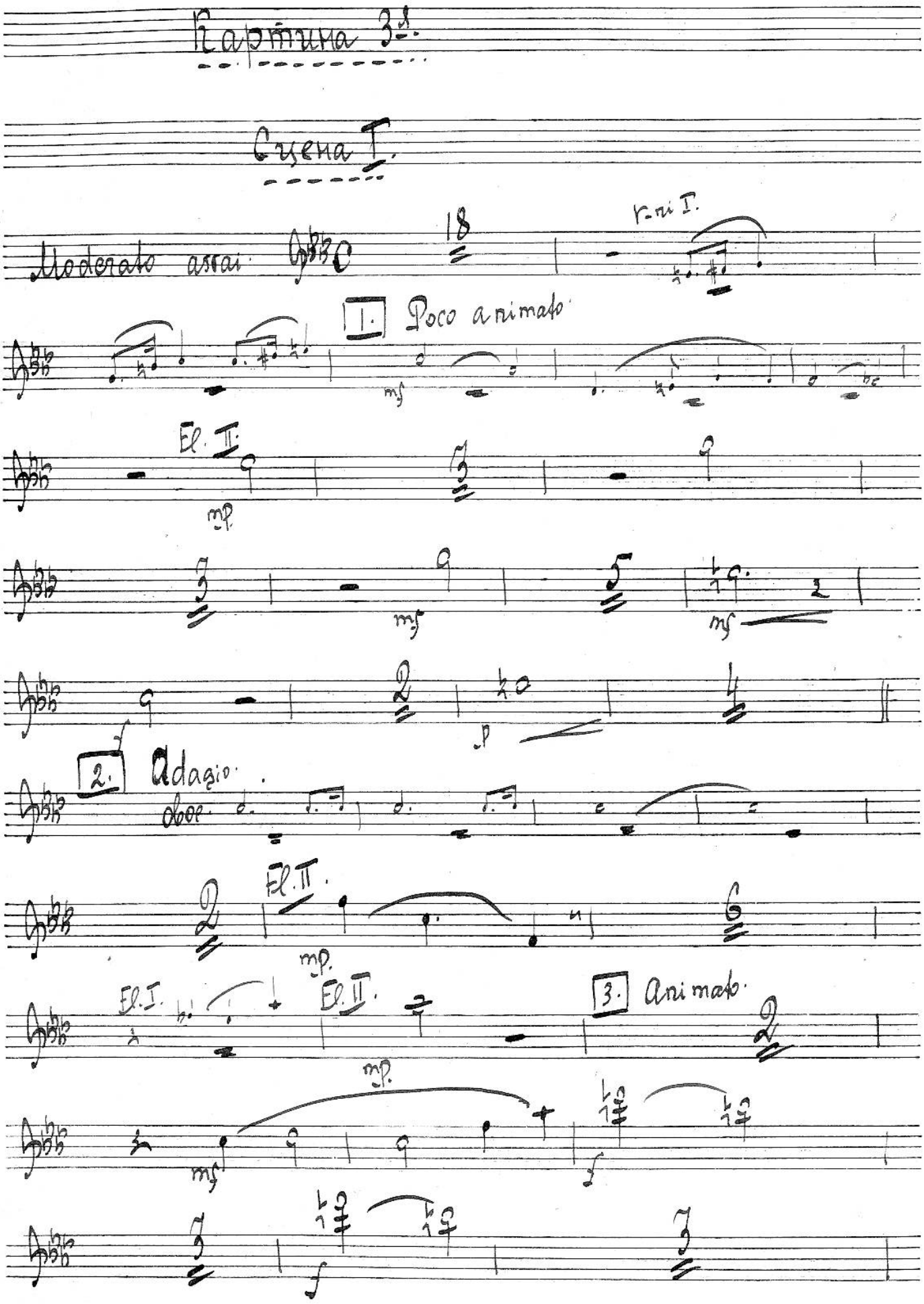

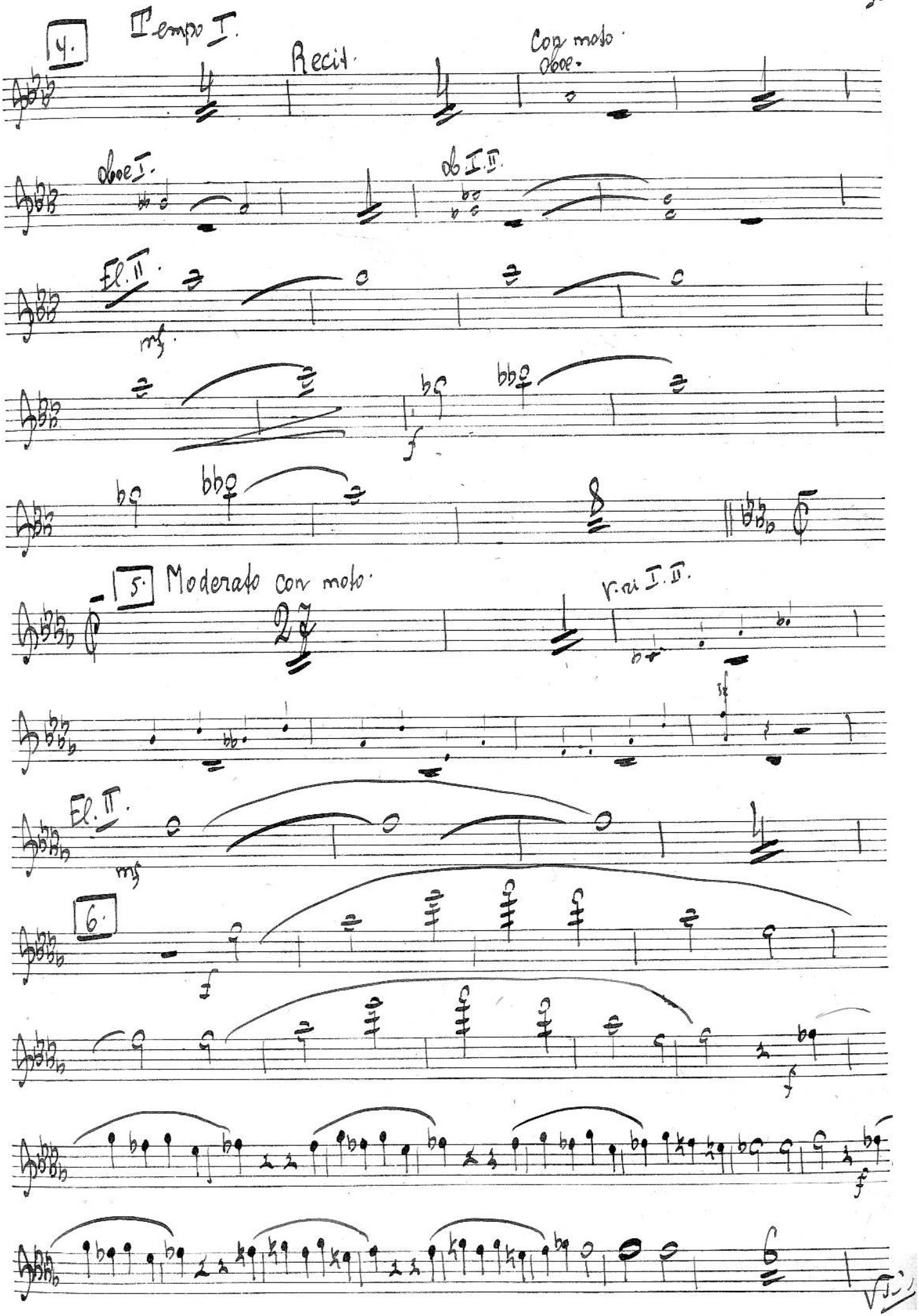
4.
Tempo I.
Recit.
Con moto
oboe.
oboe I.
ob I. II.
Fl. II.
mf.
f
5.
Moderato con moto.
V.ri I. II.
Fl. II.
mf
6.
f
f
f

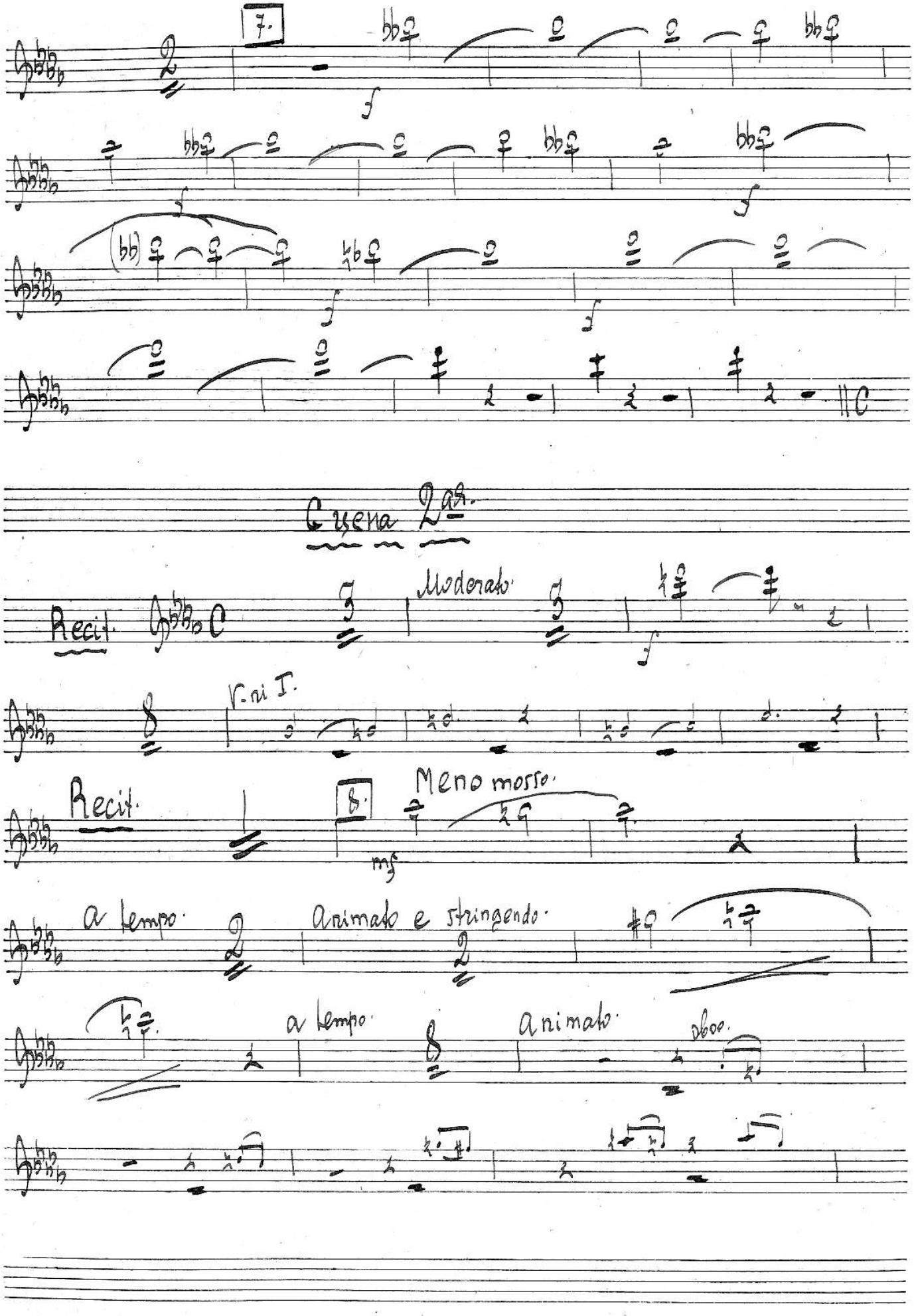
7.
Scena 2da.
Recit.
Moderato
V.ni I.
Recit.
8.
Meno mosso.
a tempo.
Animato e stringendo.
a tempo.
Animato.
oboe.

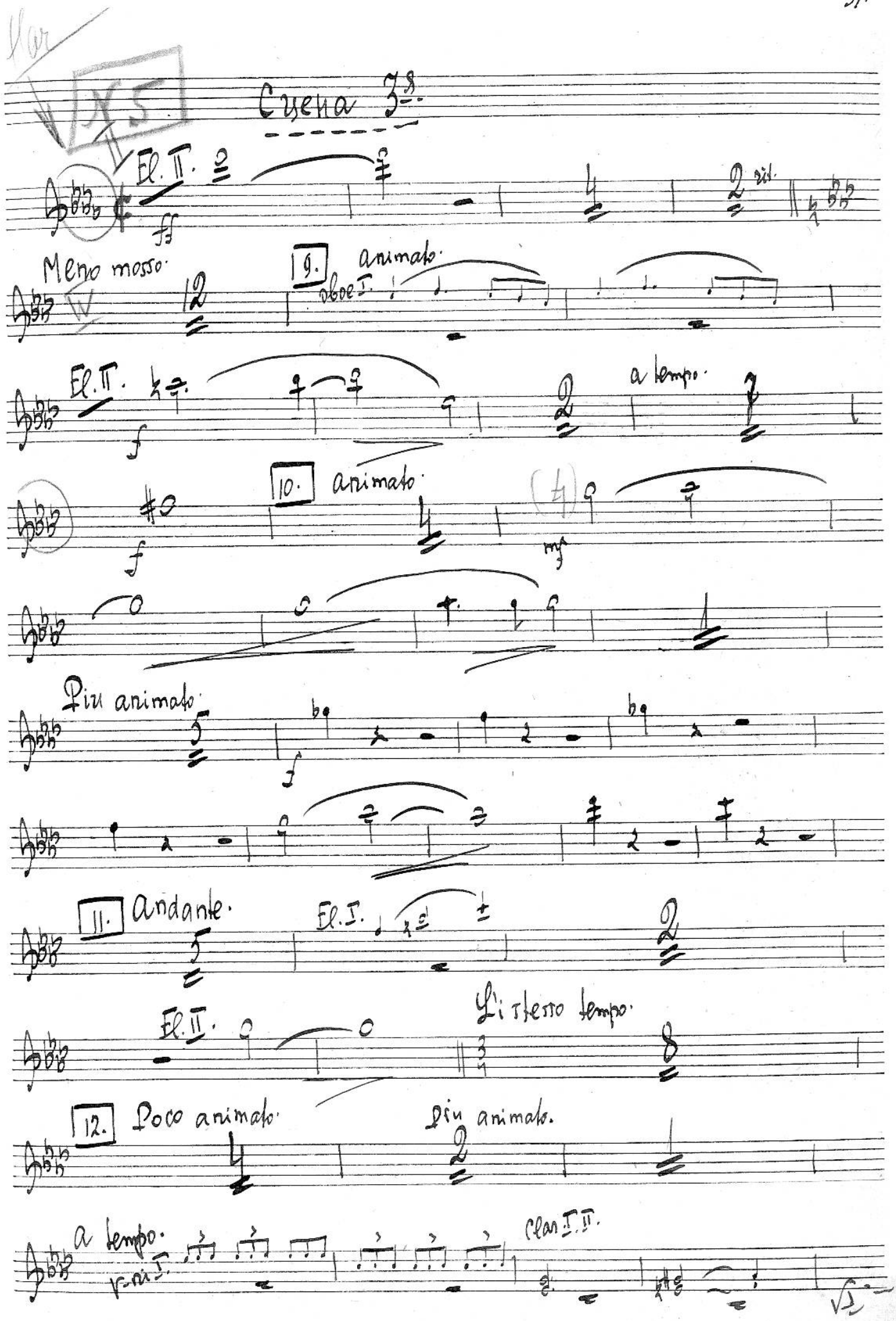
Сцена 3я.
El. II.
ff
rit.
Meno mosso.
9.
animato.
oboe I.
El. II.
f
a tempo.
10.
animato.
f
mf
Piu animato.
f
11.
Andante.
El. I.
El. II.
Lo stesso tempo.
12.
Poco animato.
Piu animato.
a tempo.
v-ni I.
Clar. I. II.

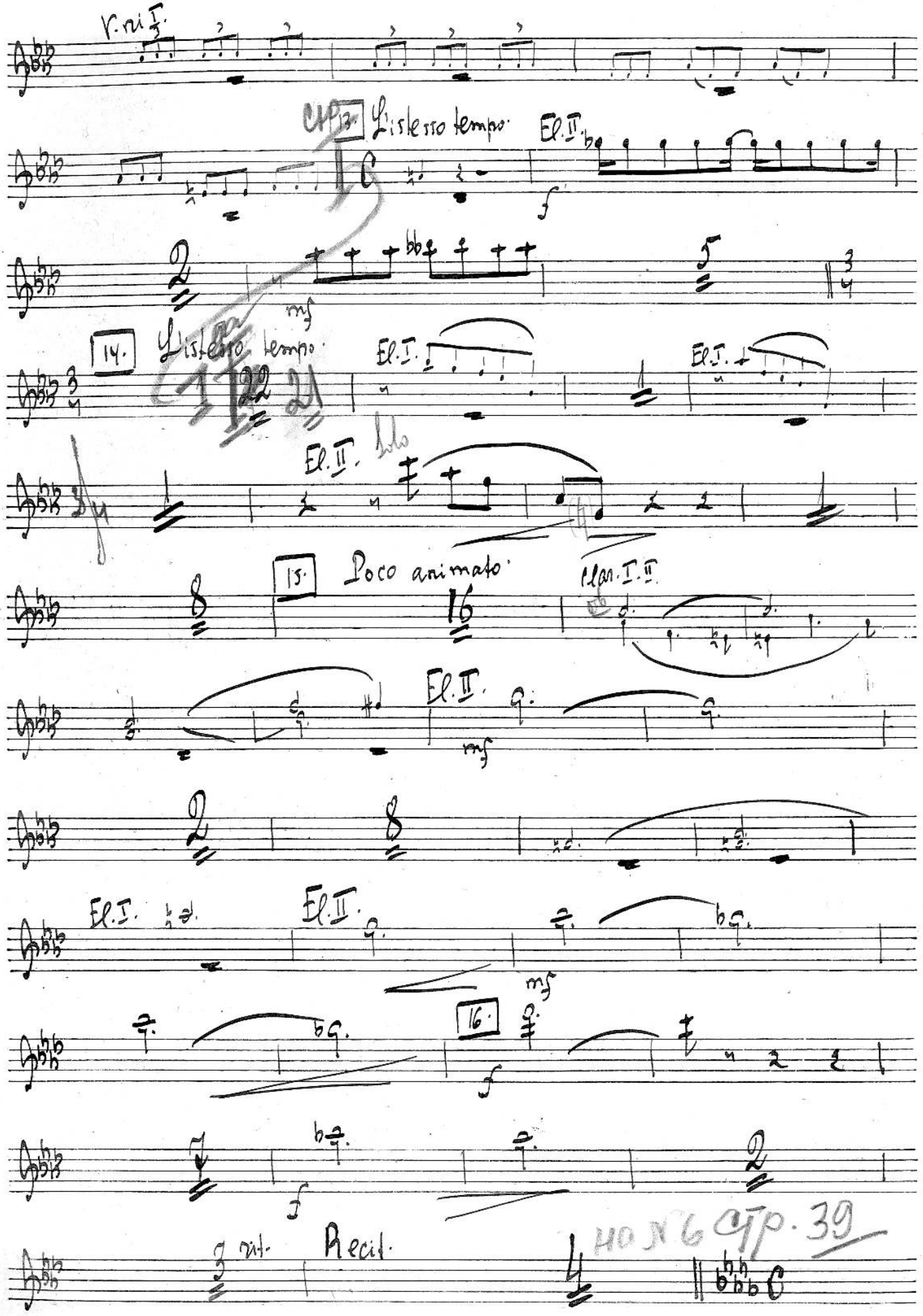
V. ni I.
13.
L'istesso tempo.
El. II.
mf
14.
L'istesso tempo.
El. I.
El. II.
15.
Poco animato.
Clar. I. II.
El. II.
mf
El. I.
El. II.
mf
16.
f
rit.
Recit.

HON 6 ap. 39

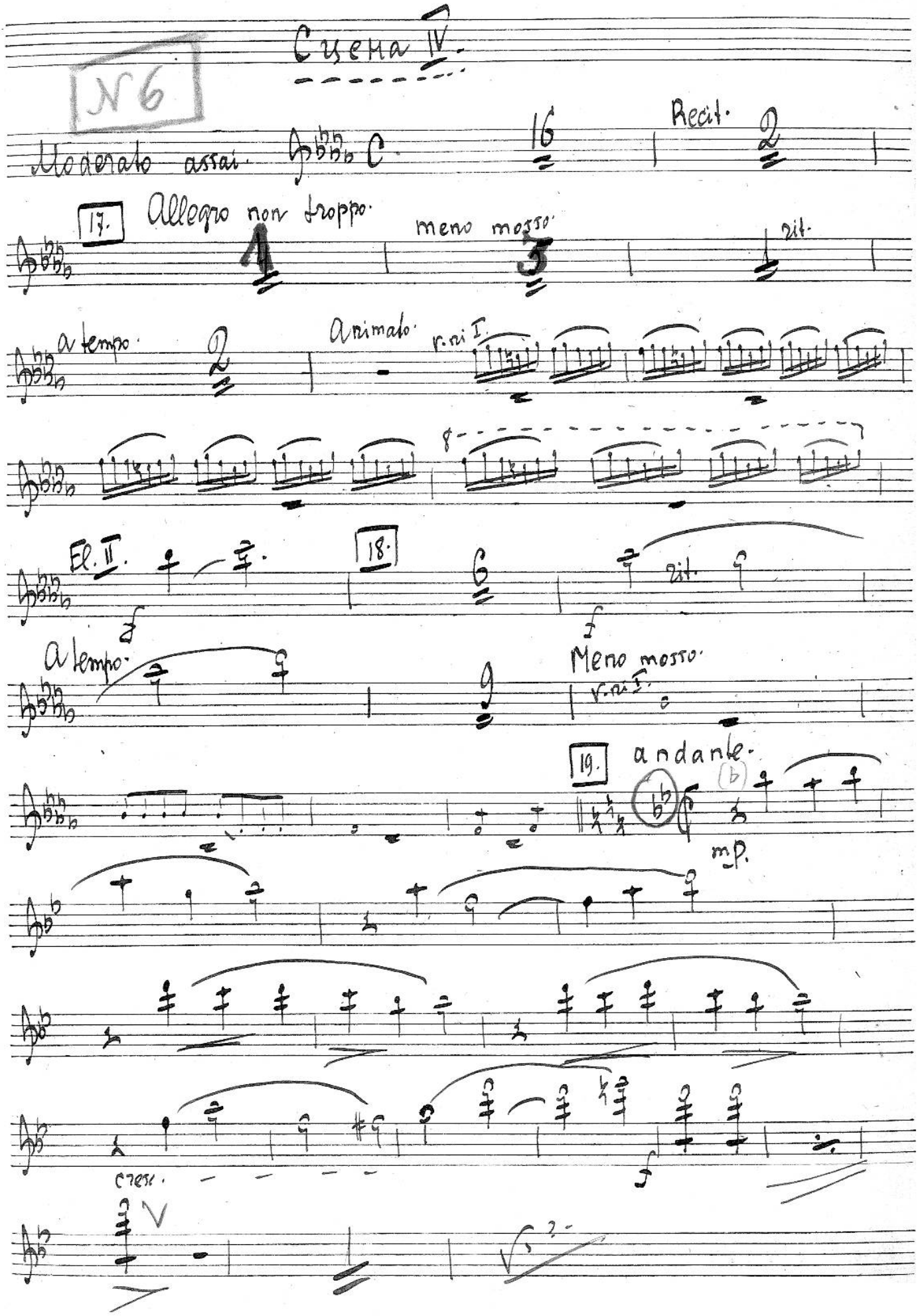
Сцена IV.
N6
Moderato assai.
16
Recit.
2
17.
Allegro non troppo.
1
meno mosso
3
rit.
a tempo.
2
Animato.
v. ni I.
8
El. II.
18.
6
rit.
f
A tempo.
9
Meno mosso.
v. ni I.
19.
andante.
mp.
cresc.
f

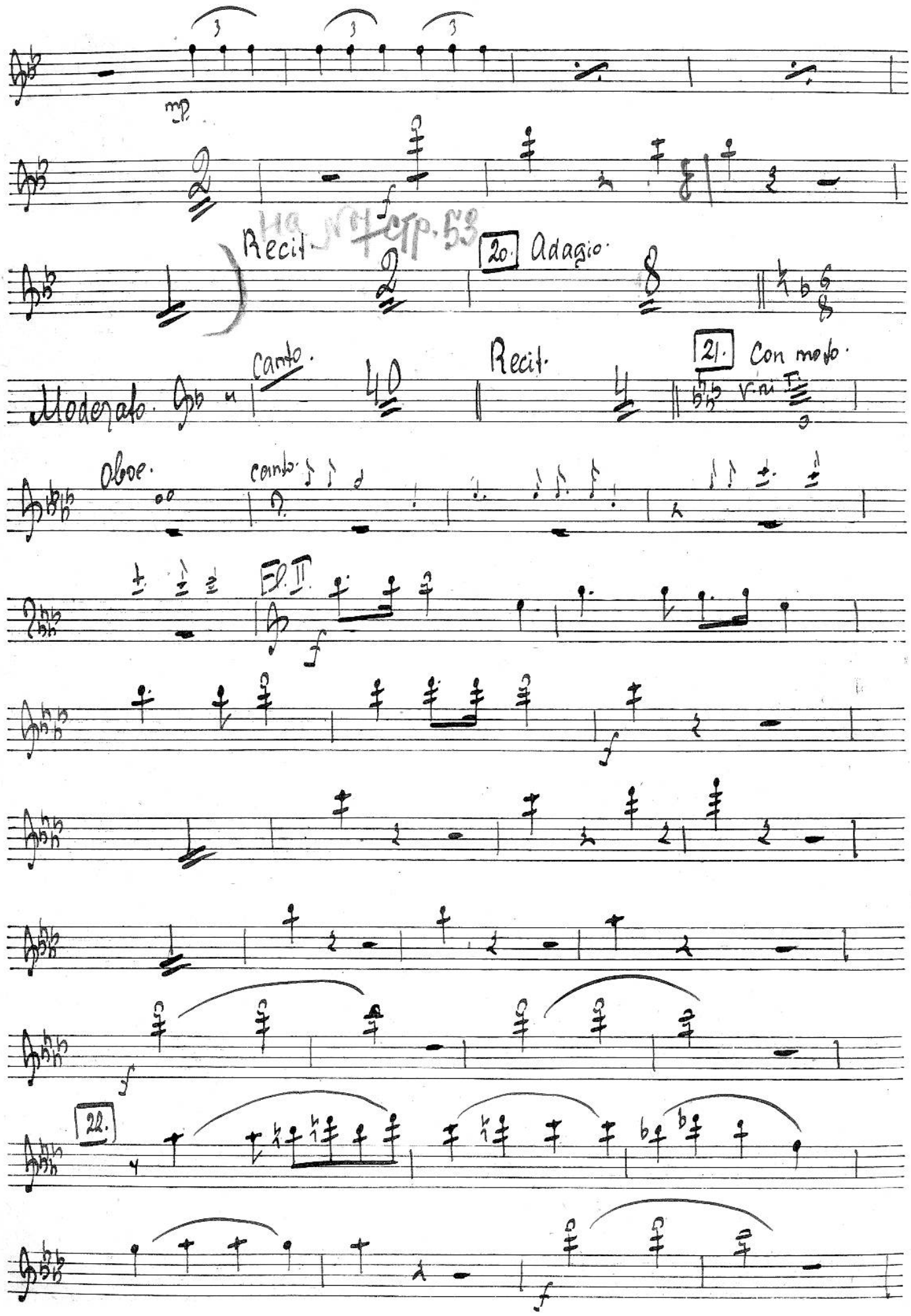
mp
Recit.
20. Adagio.
Moderato.
canto.
Recit.
21. Con moto.
oboe.
canto.
Cl. II
22.

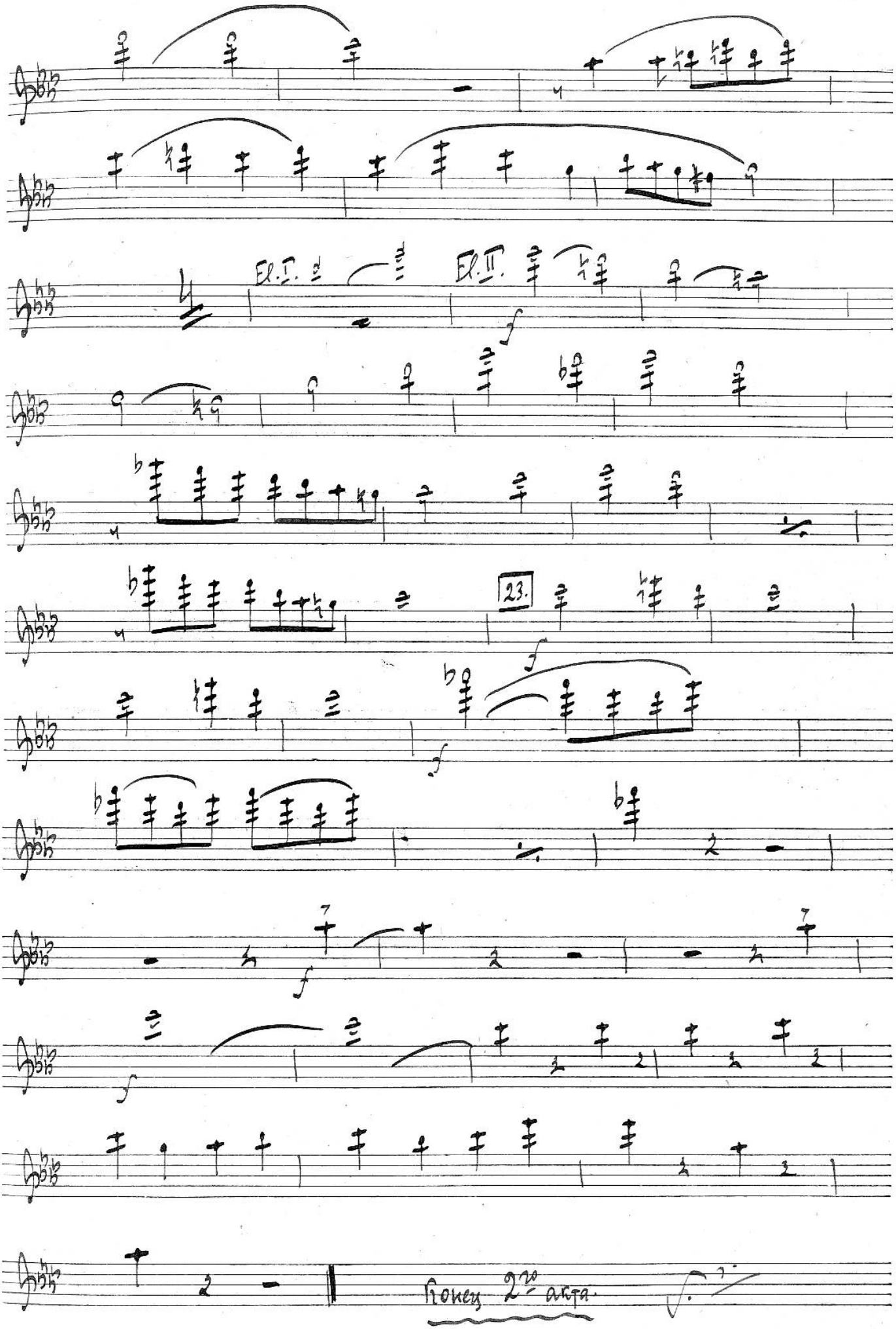
El. I.
El. II.
23.
Конец 2го акта.

Deŭcmbue 3ᵇᵉ.

Con moto moderato

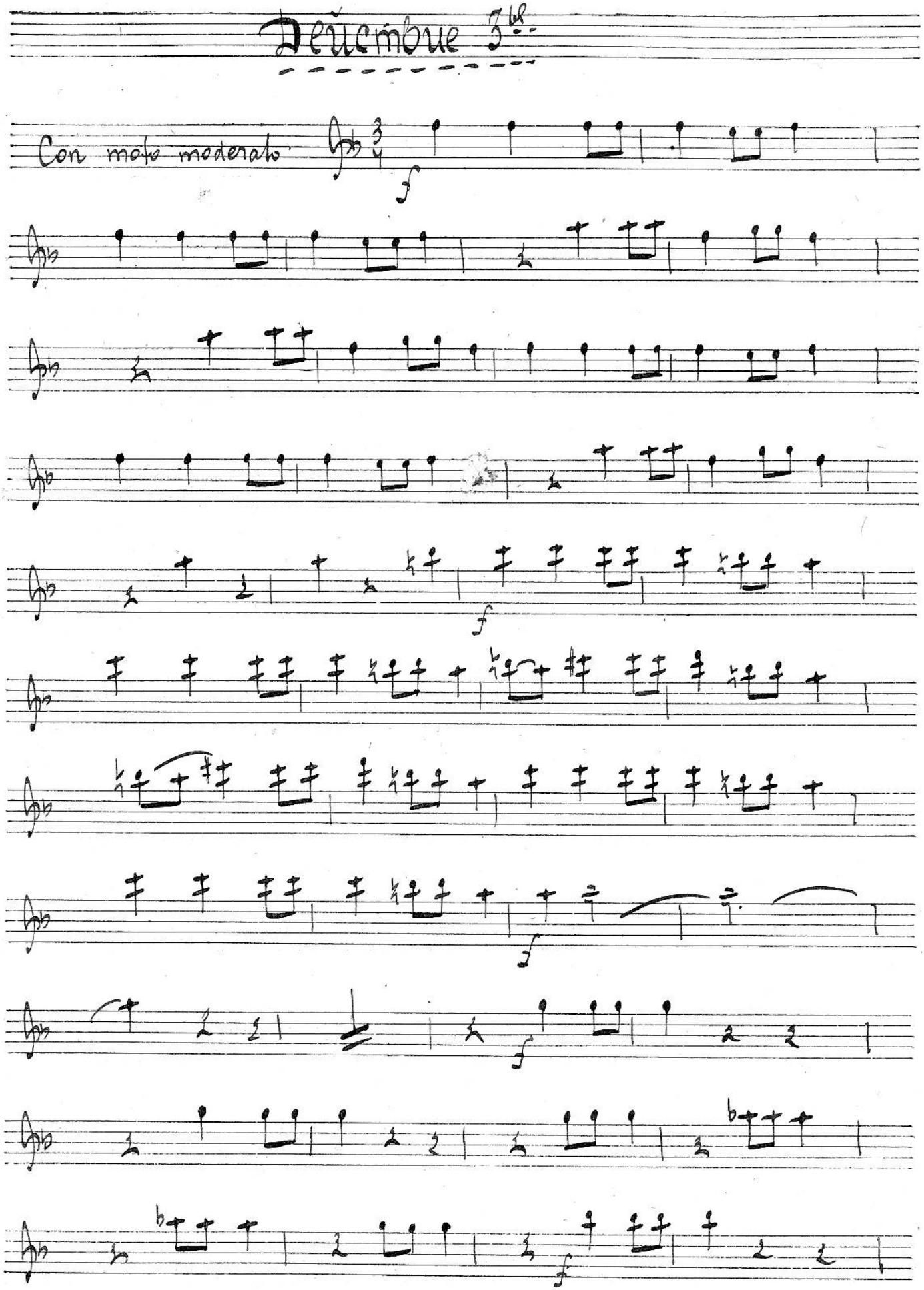

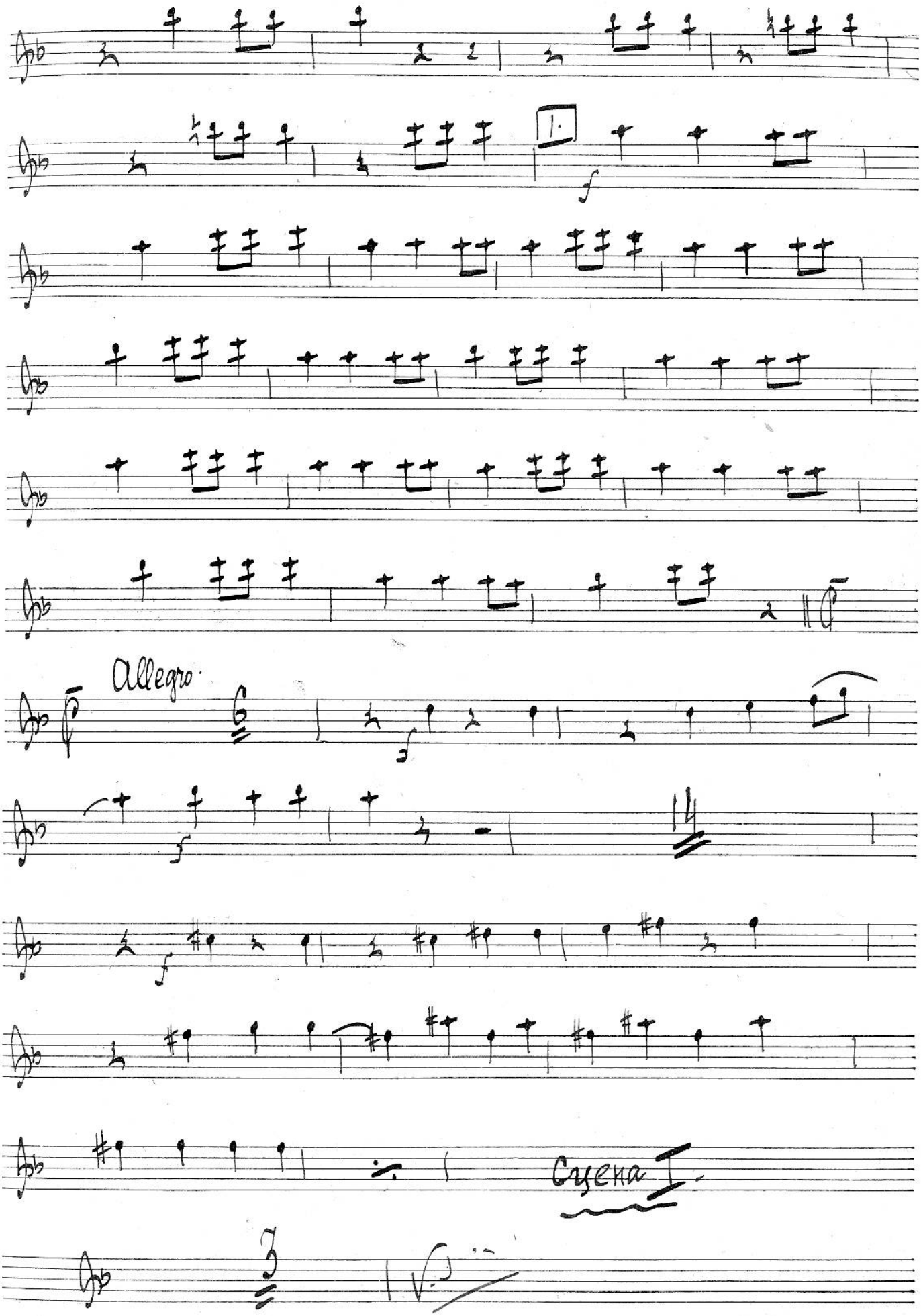
1.
Allegro.
Cyena I.

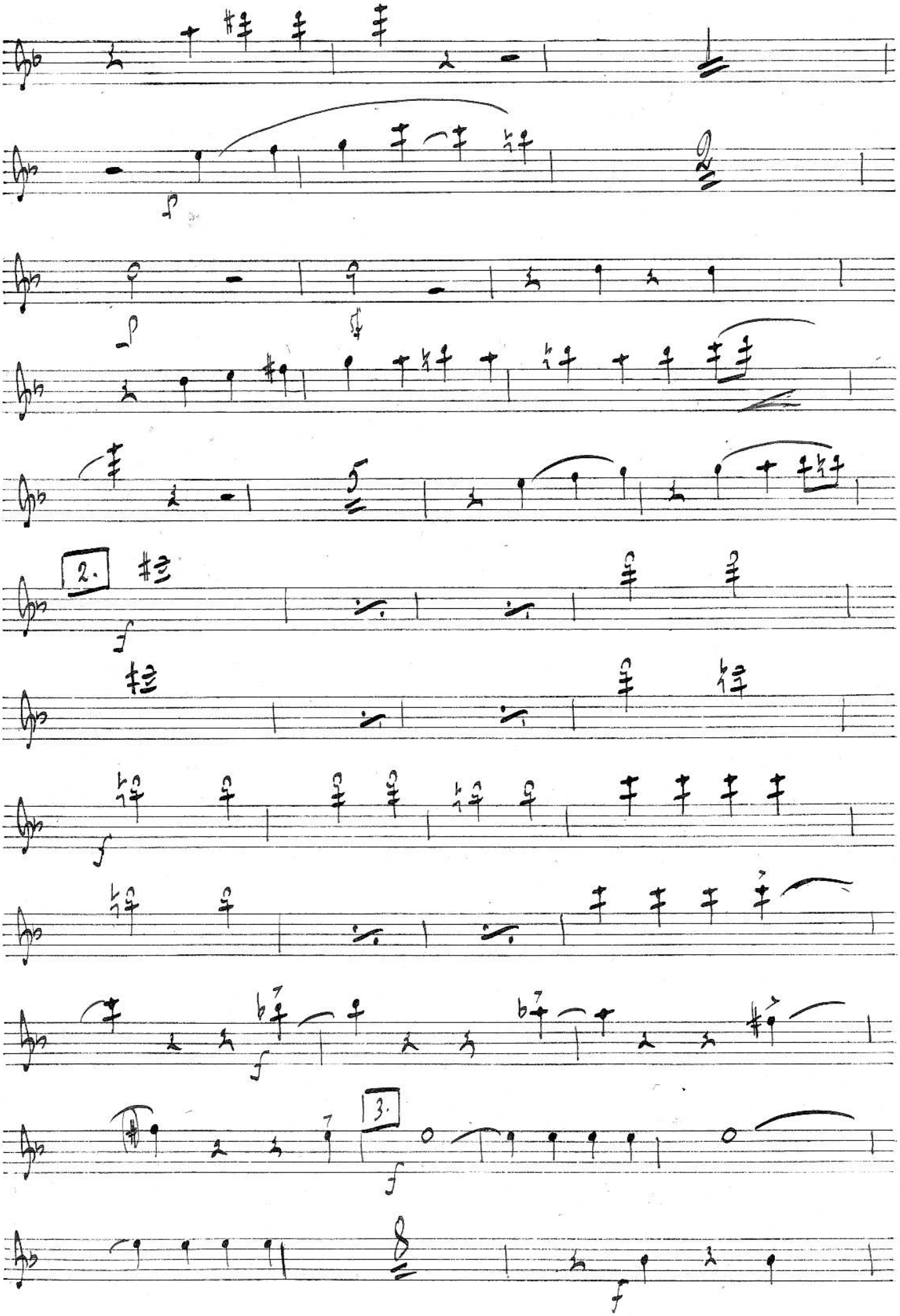
2.
3.

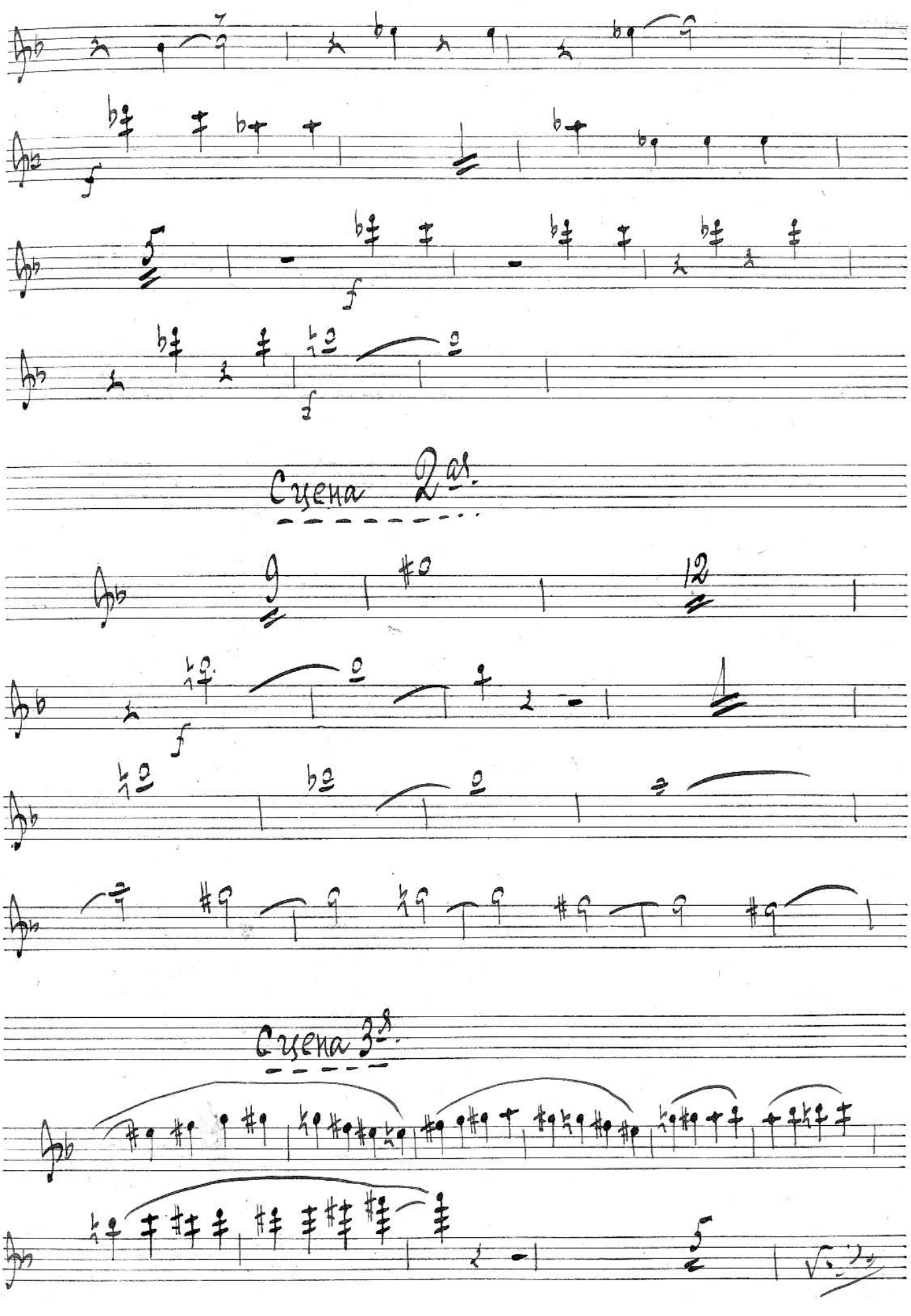
Сцена 2ая.
Сцена 3ая.

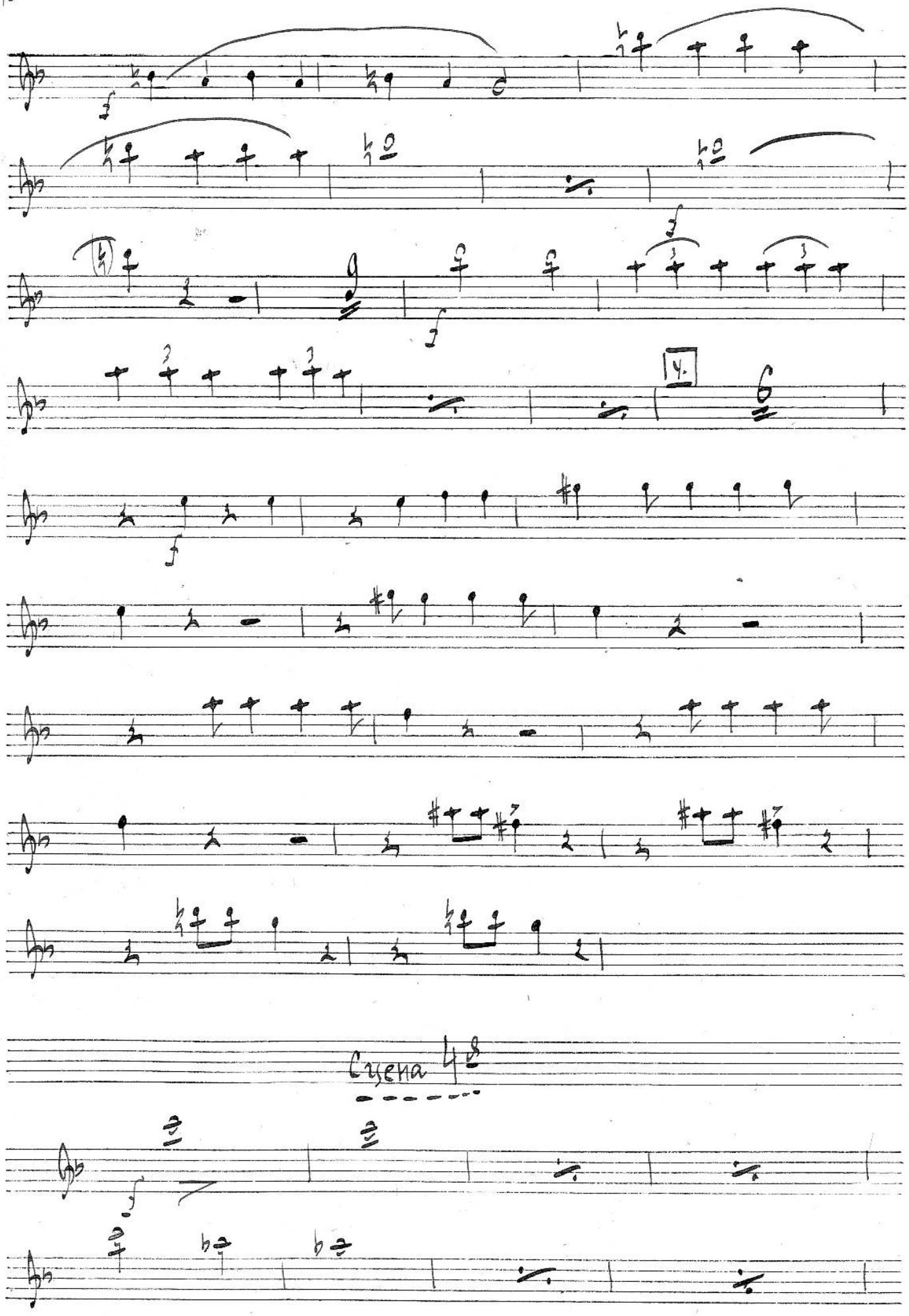
4.
Сцена 4

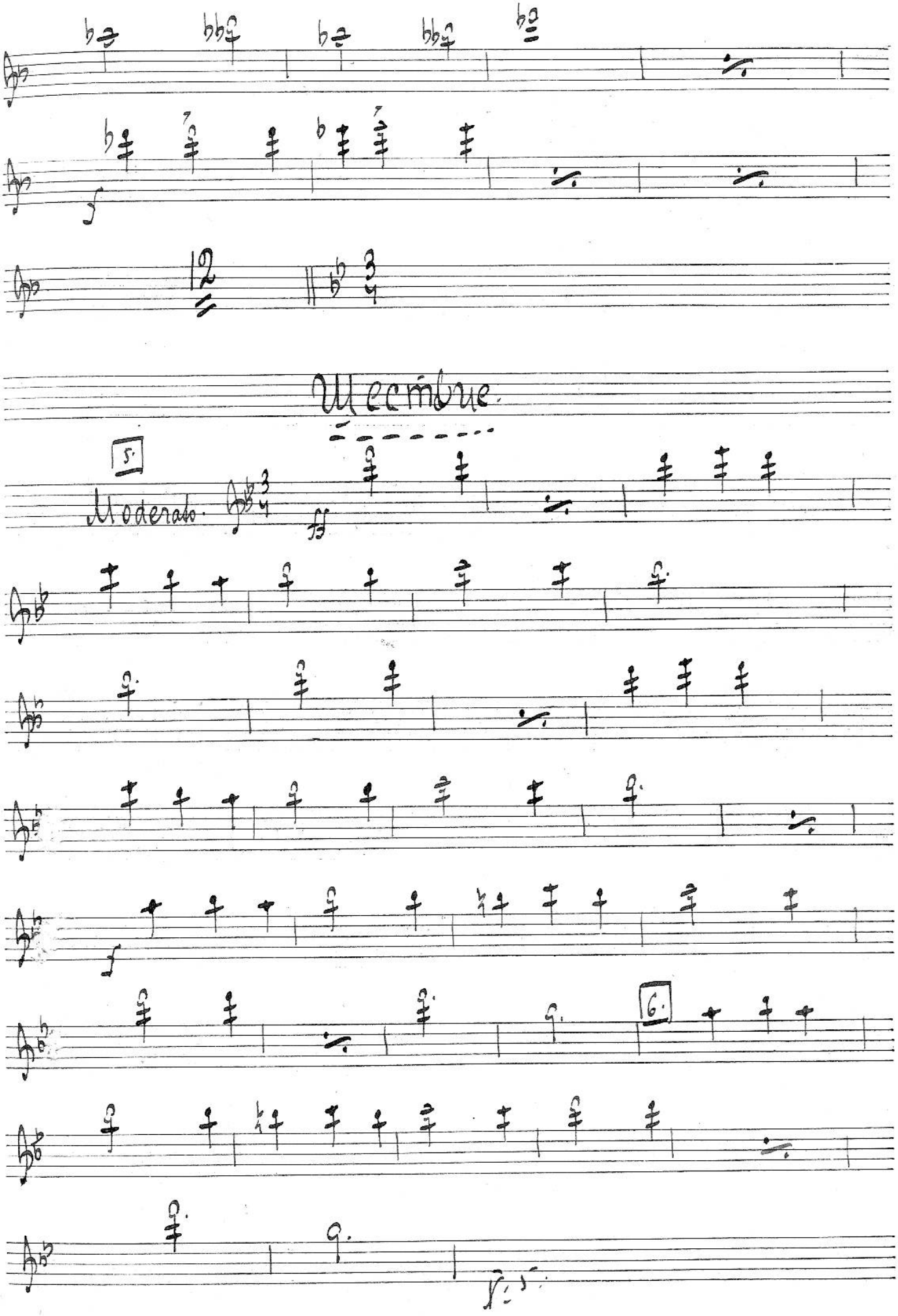
Decembre.
5.
Moderato.
6.

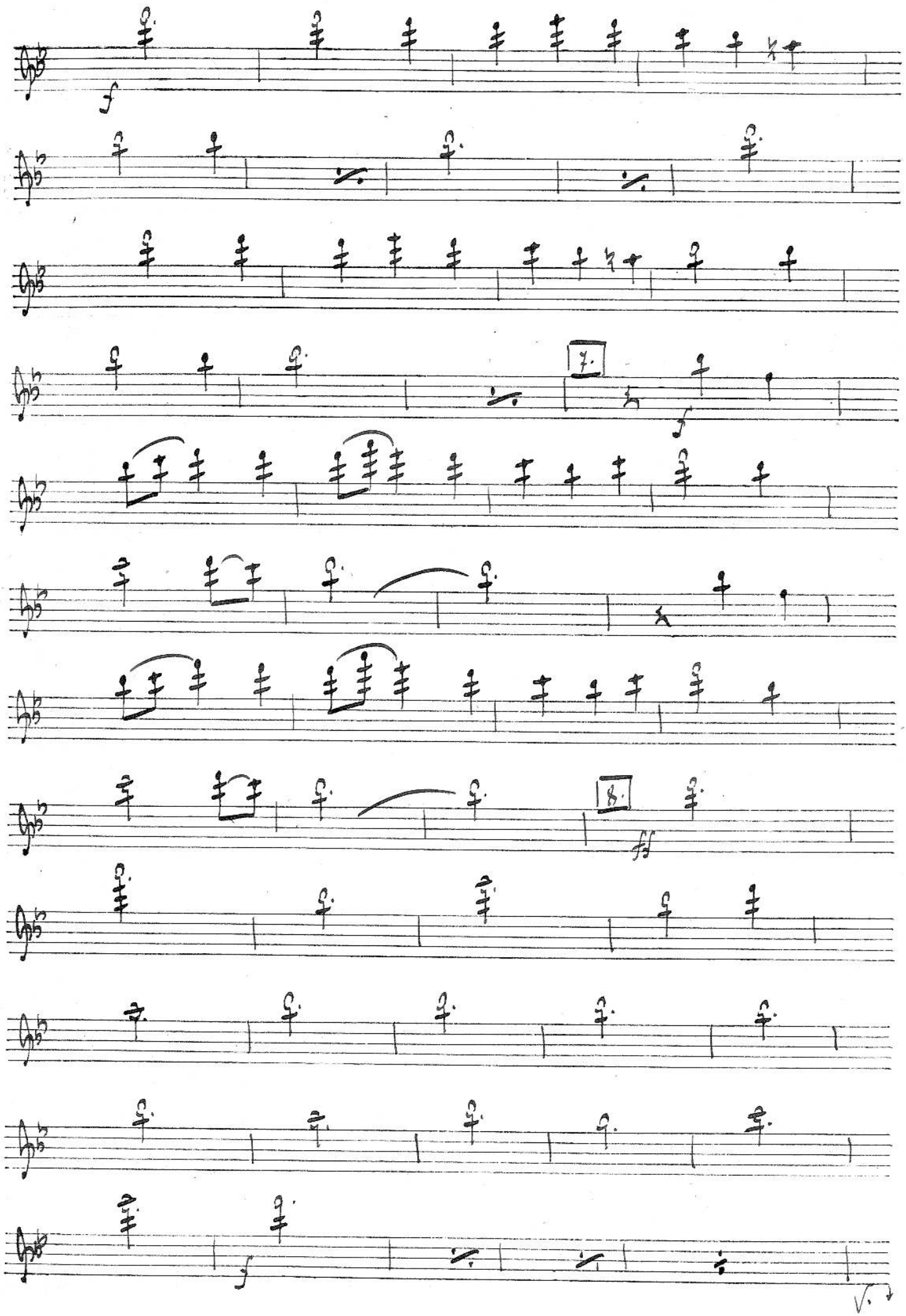
f
7.
f
8.
ff
f

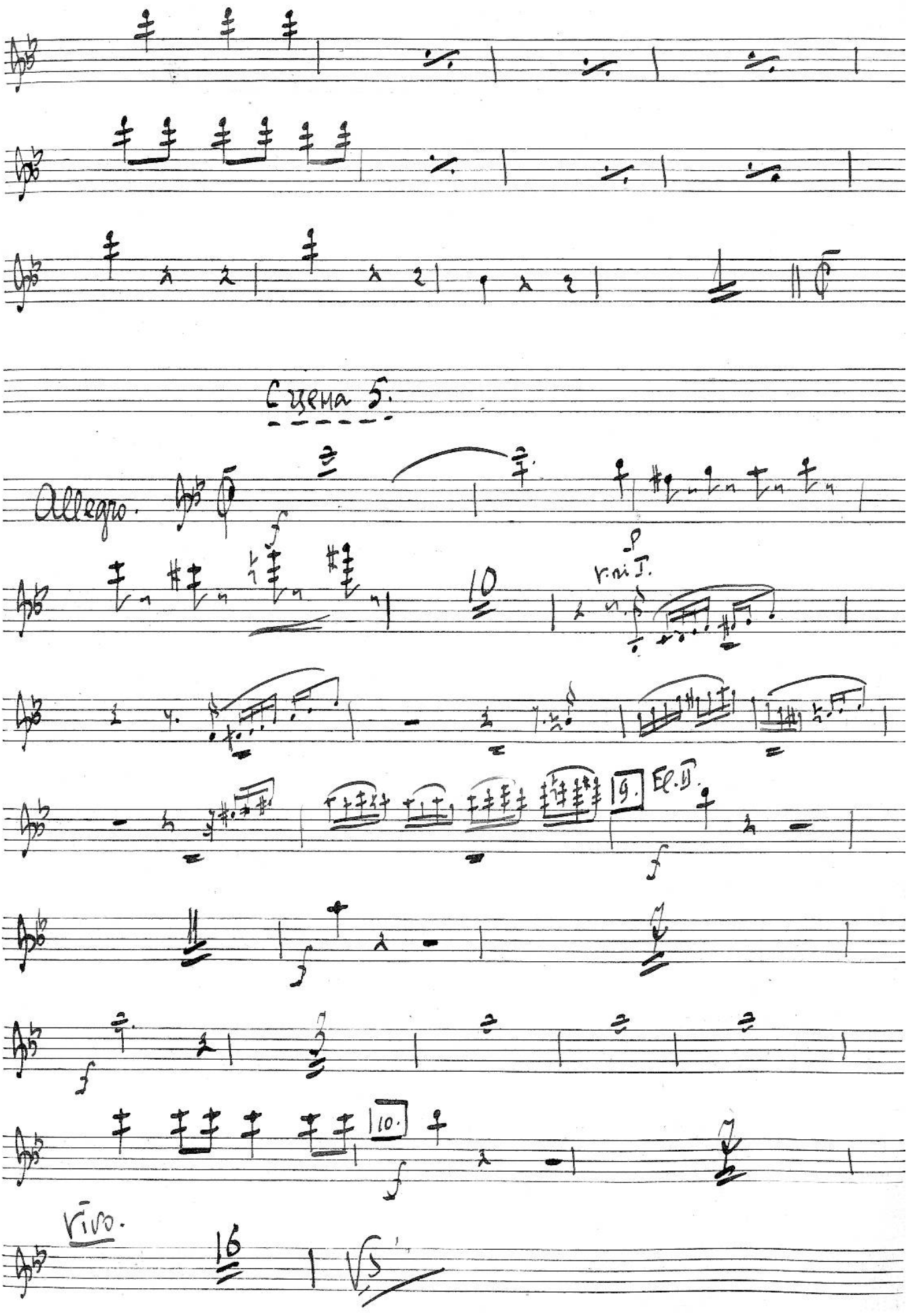
Сцена 5.
Allegro.
10
v. ni I.
9.
El. II.
10.
vivo.
16

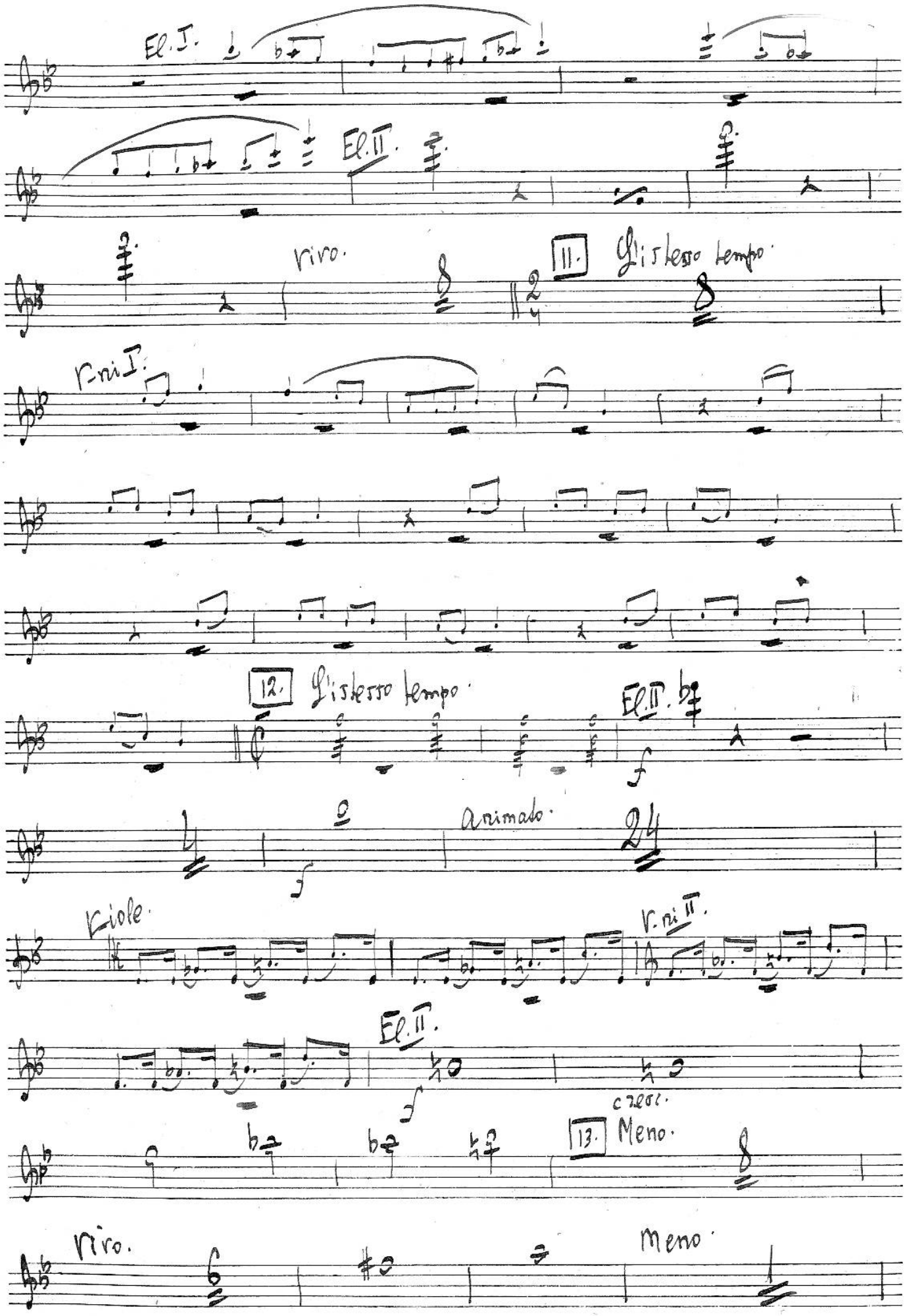
El. I.
El. II.
riro.
11. Gl'istesso tempo.
V.ni I.
12. Gl'istesso tempo.
El. II.
animato.
Viole.
V.ni II.
El. II.
13. Meno.
riro.
meno.

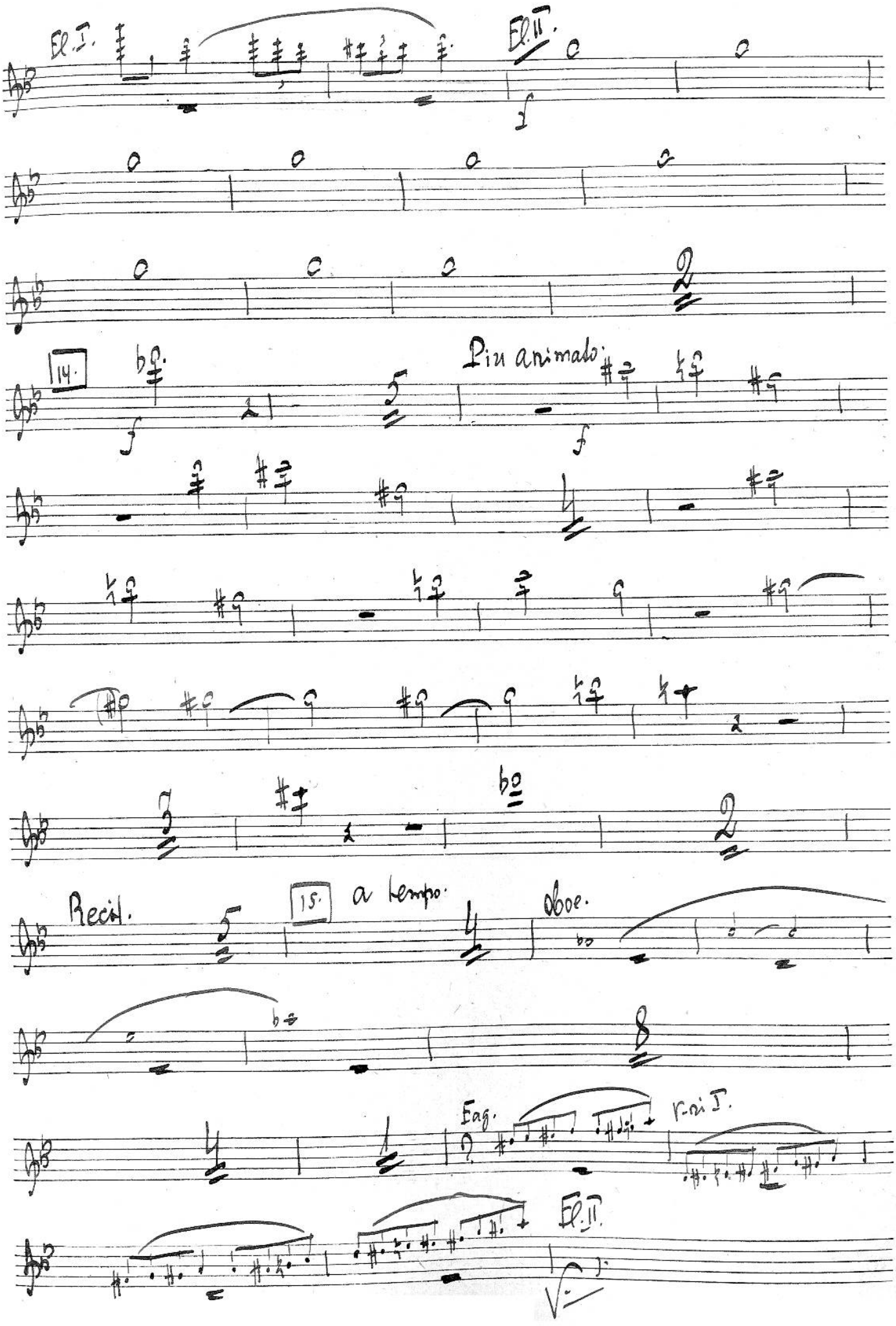
El. I.
El. II.
14.
Piu animato
Recit.
15.
a tempo.
Oboe.
Fag.
V-ni I.
El. II.

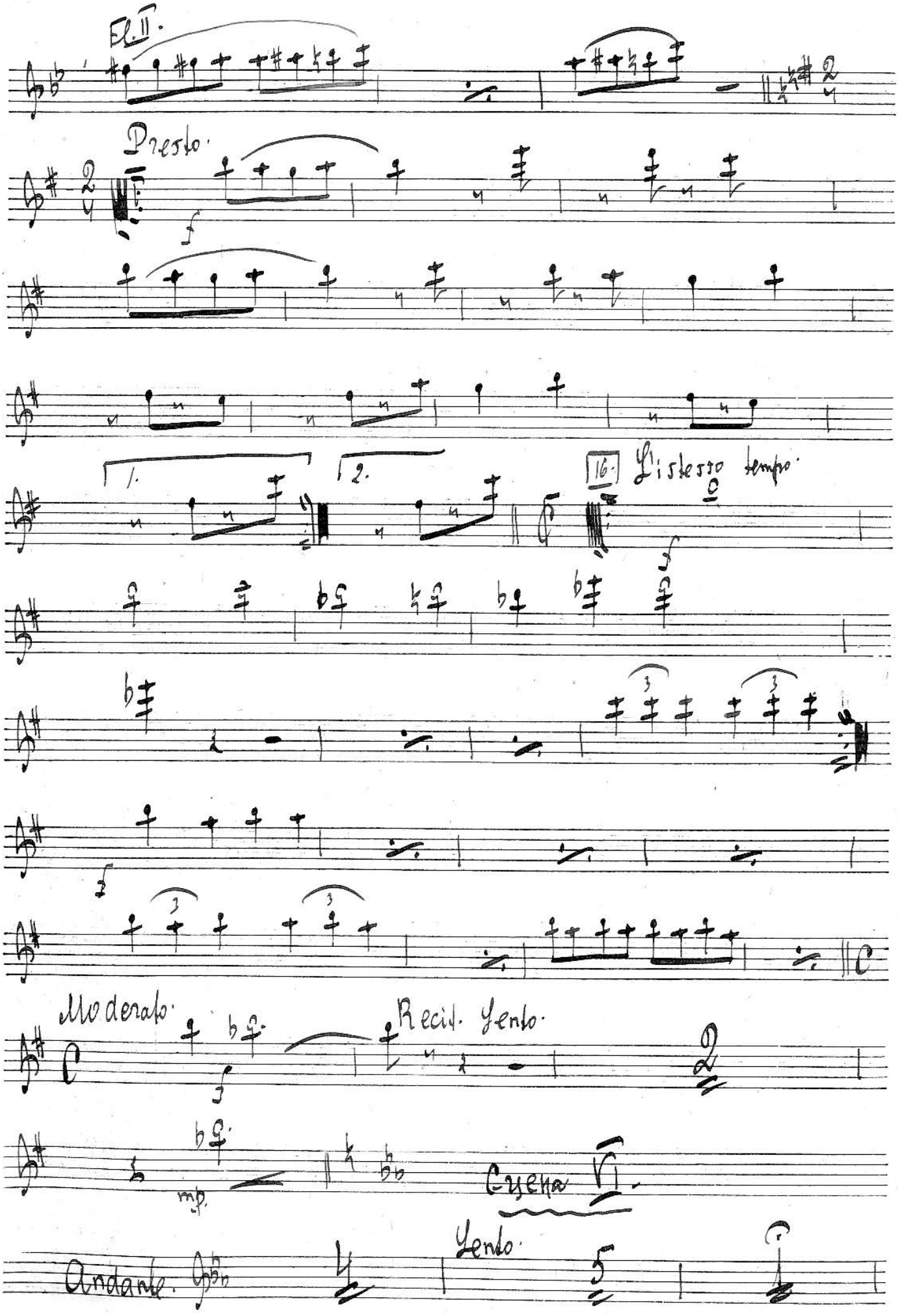
Fl. II.
Presto.
1.
2.
16.
L'istesso tempo.
Moderato.
Recit. Lento.
Scena VI.
Lento.
Andante.

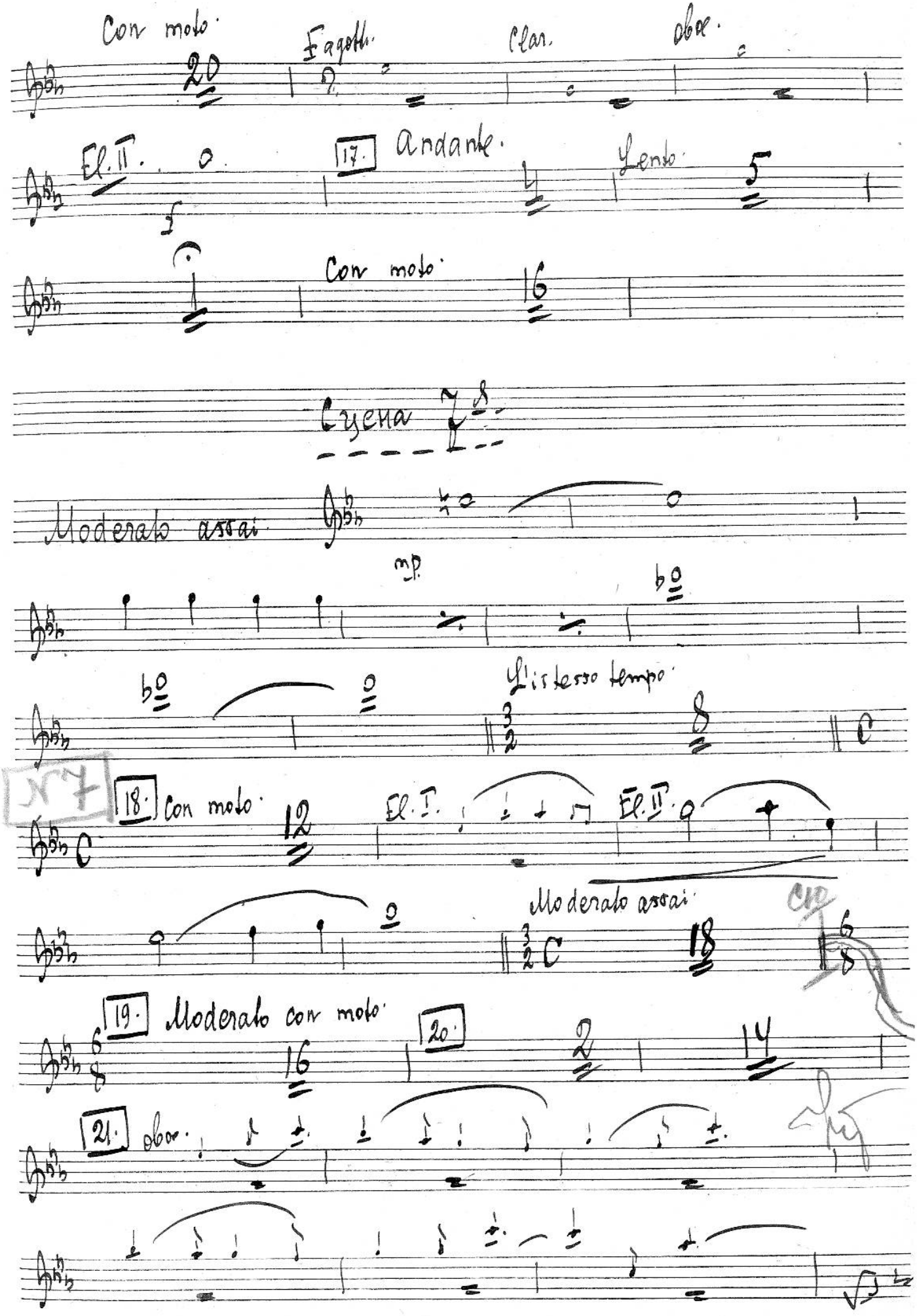
Con moto.
Fagotti.
Clar.
oboe.
El. II.
17. Andante.
Lento.
Con moto.
Cyena
Moderato assai
mp
l'istesso tempo.
18. Con moto.
El. I.
El. II.
Moderato assai.
19. Moderato con moto.
20.
21. oboe.

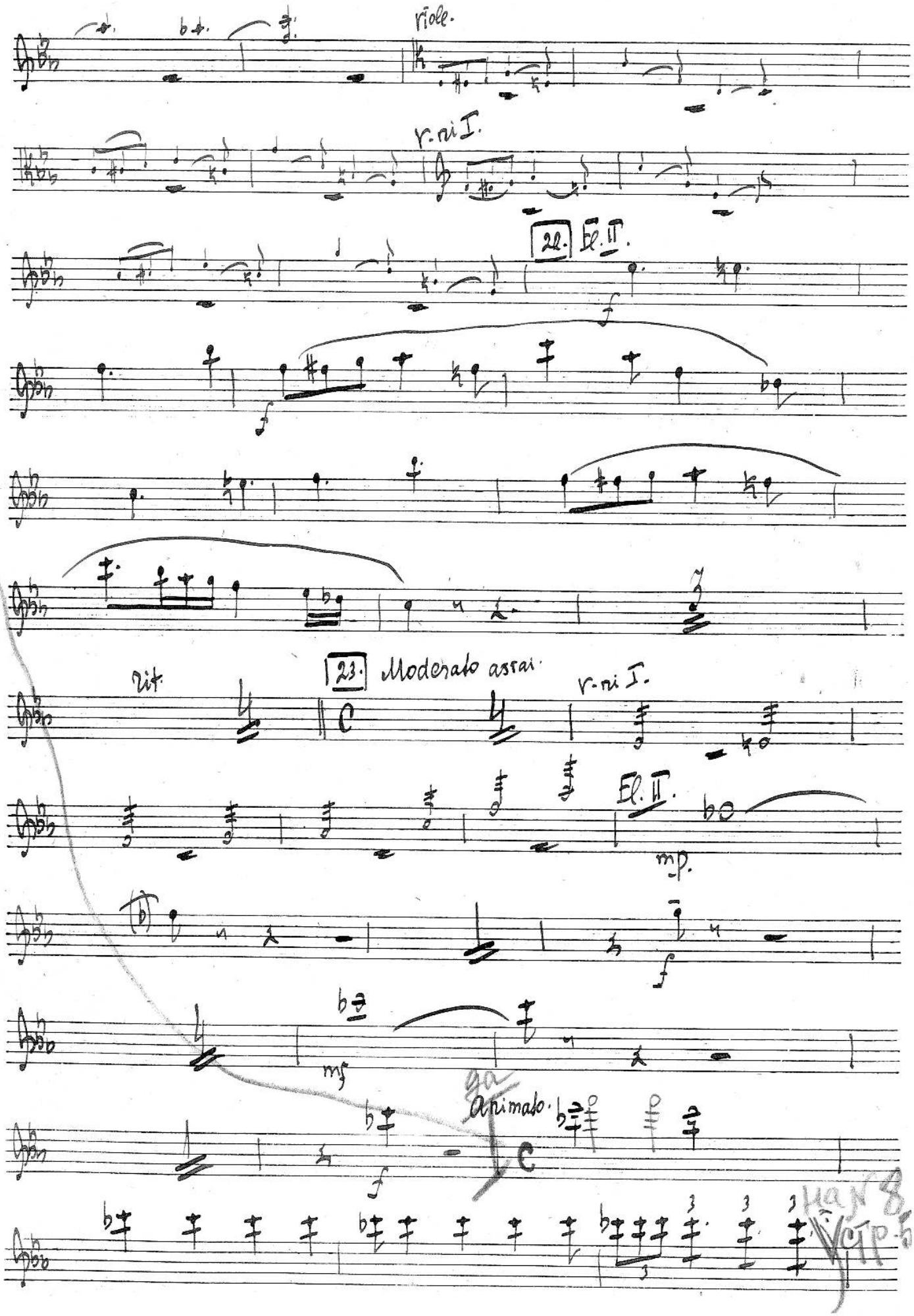
viole.
v-ni I.
22. El. II.
f
f
rit.
23. Moderato assai.
v-ni I.
El. II.
mp.
f
mf
Animato.
f
Ha N 8
Стр. 55

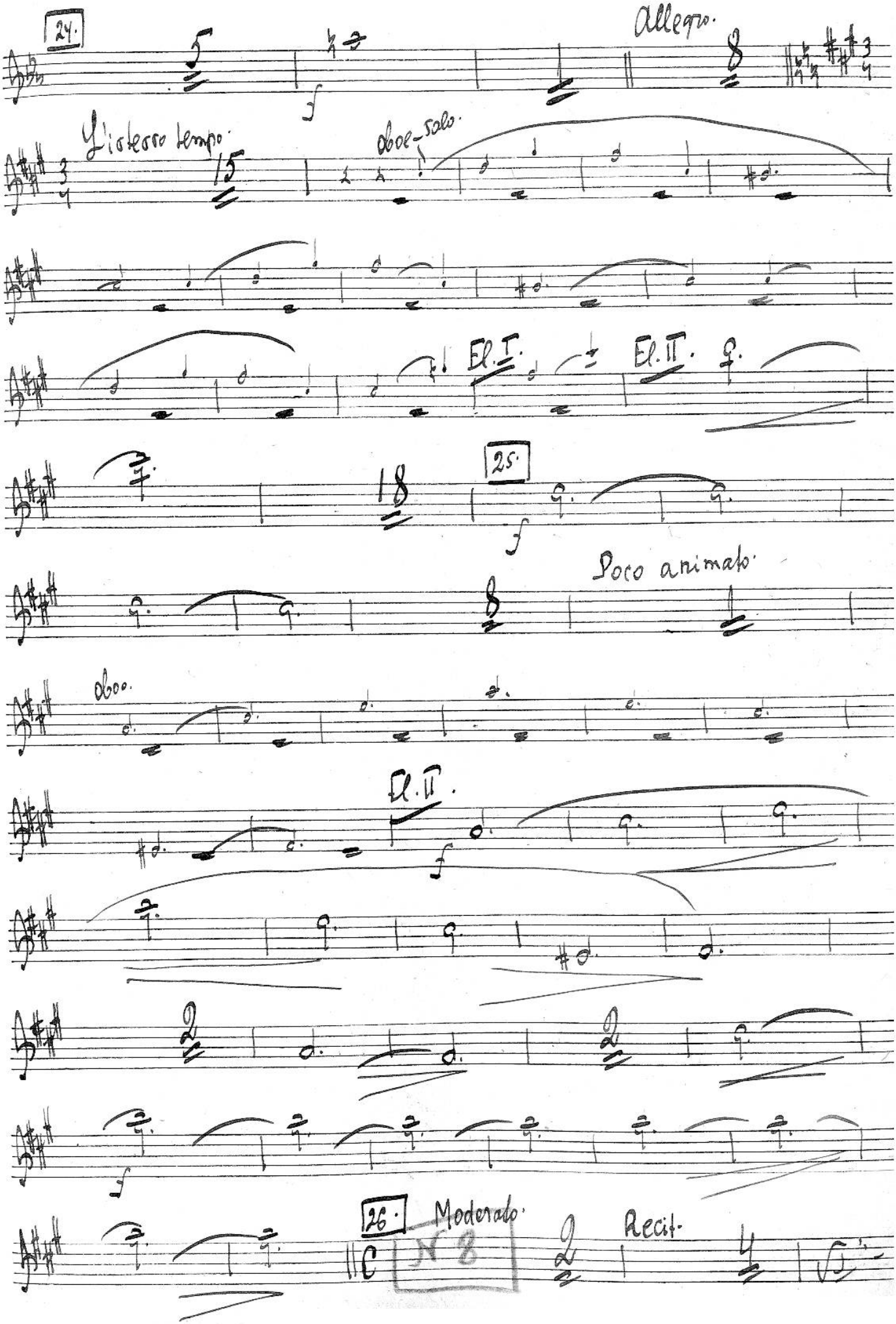
24.
Allegro.
L'istesso tempo.
Oboe-solo.
El. I.
El. II.
25.
Poco animato.
Oboe.
El. II.
26.
Moderato.
Recit.

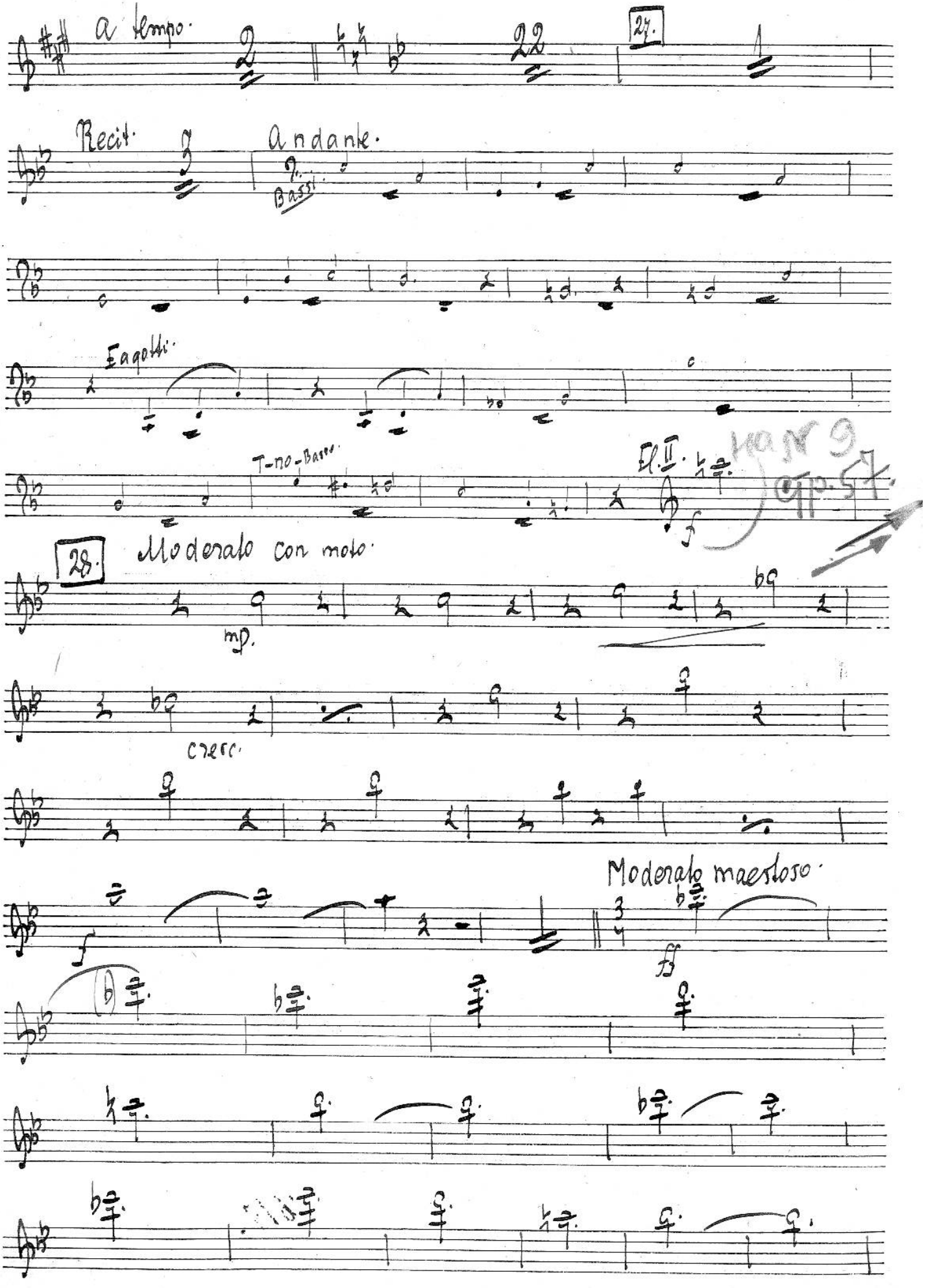
a tempo.
27.
Recit.
Andante.
Bassi.
Fagotti.
T-no-Bassi.
Fl. II.
28.
Moderato con moto.
mp.
cresc.
Moderato maestoso.
ff

29.

ff

mf

10

8

№ 9

30. Andante.

Fag. I.

Oboe

Fl. II (b)

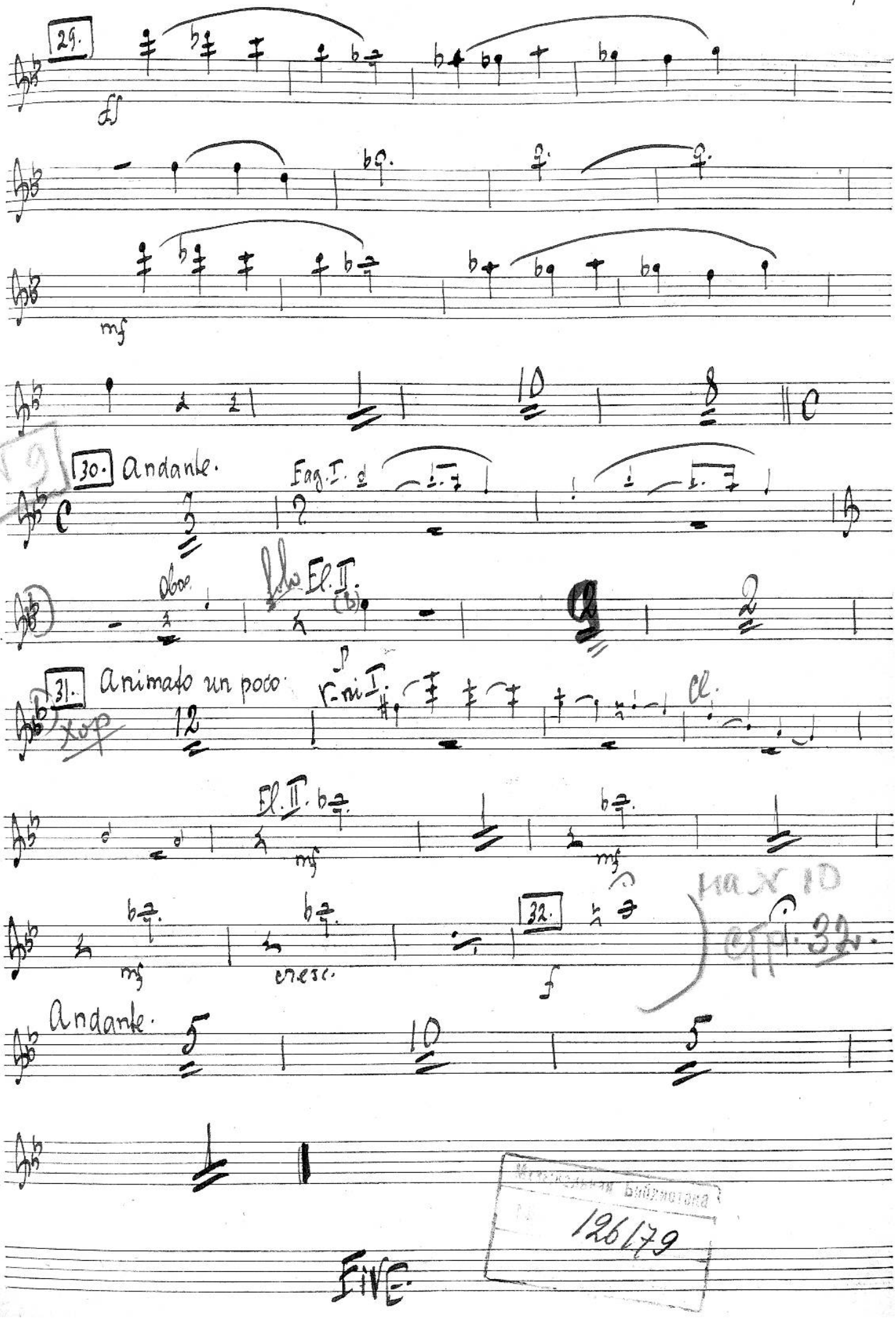

31. Animato un poco

Xop

12

r-ni I.

Cl.

Fl. II.

mf

mf

mf

cresc.

32.

f

на X 10 стр. 32.

Andante.

5

10

5

FIVE.

Музыкальная Библиотека
126179

E 119 А. Рубинштейн. Fe. Piccolo.

Кузнец Каланчиков.

ПРОВЕРЕНО 1956

Действие I-ое.

№ 126179

Картина I-ая.

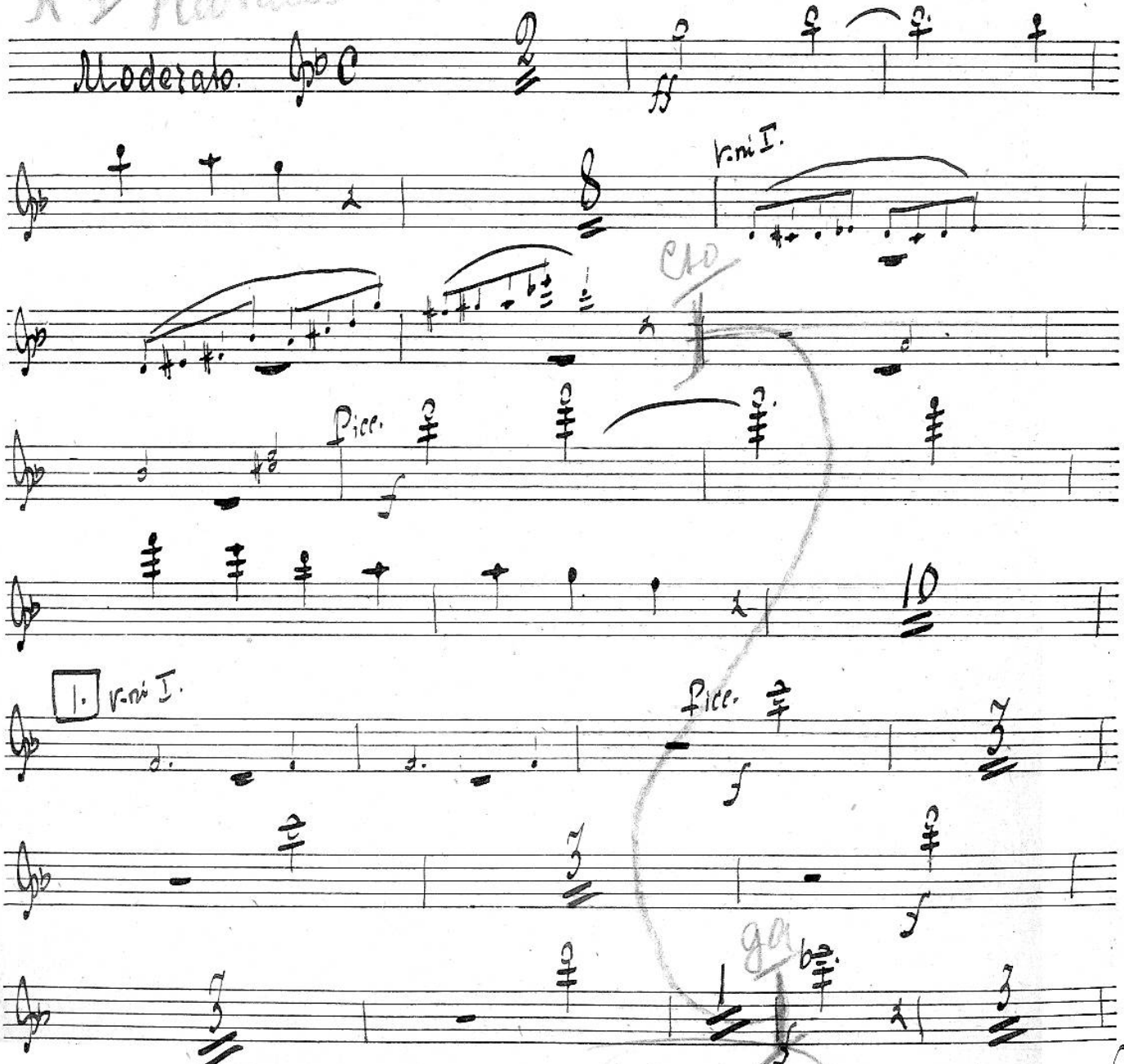

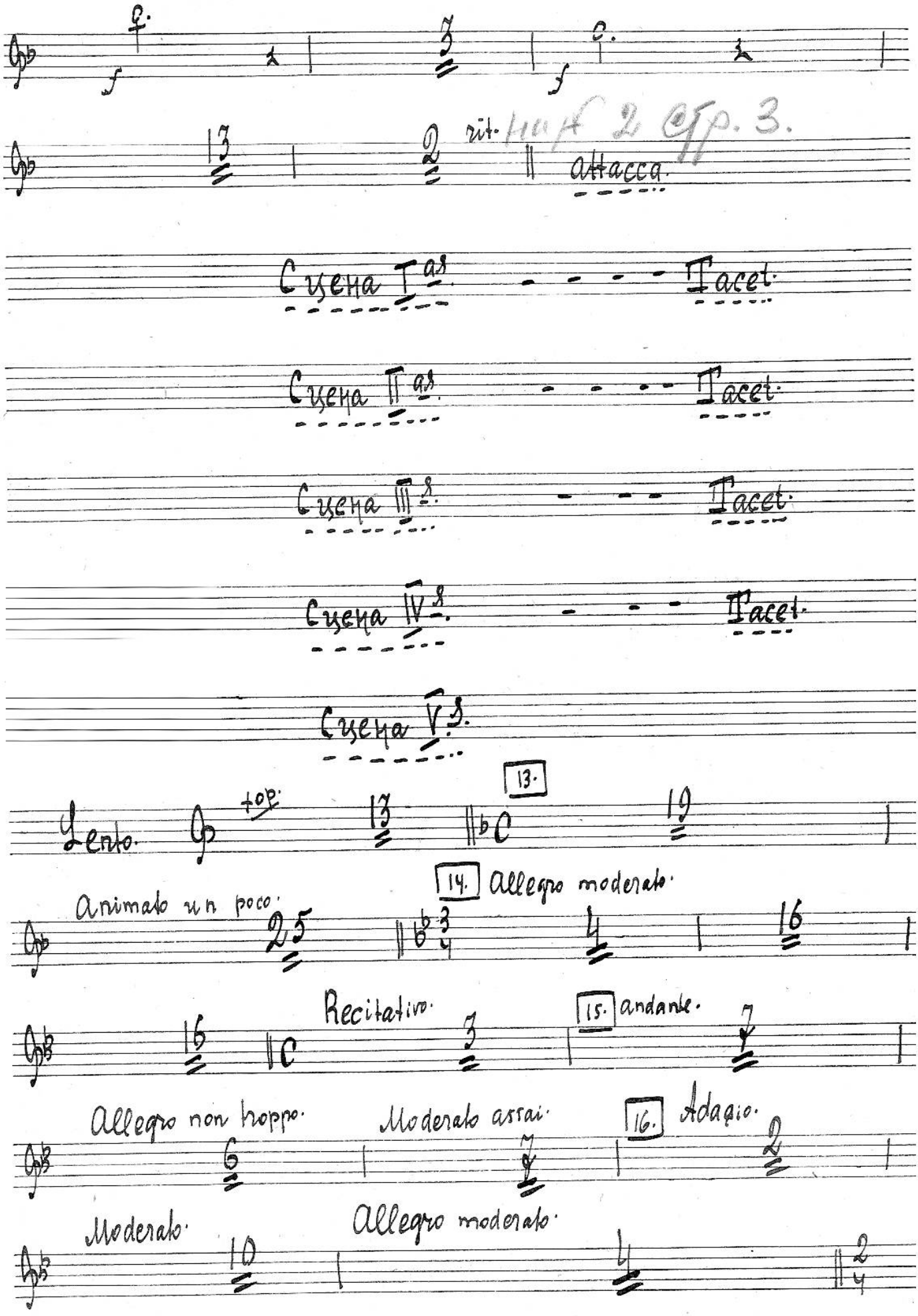
rit.
attacca.
Сцена Iая - - - - Tacet.
Сцена IIая - - - - Tacet.
Сцена IIIя - - - Tacet.
Сцена IVя - - - Tacet.
Сцена Vя.
Lento.
top.
13.
Animato un poco.
14. Allegro moderato.
Recitativo.
15. andante.
Allegro non troppo.
Moderato assai.
16. Adagio.
Moderato.
Allegro moderato.

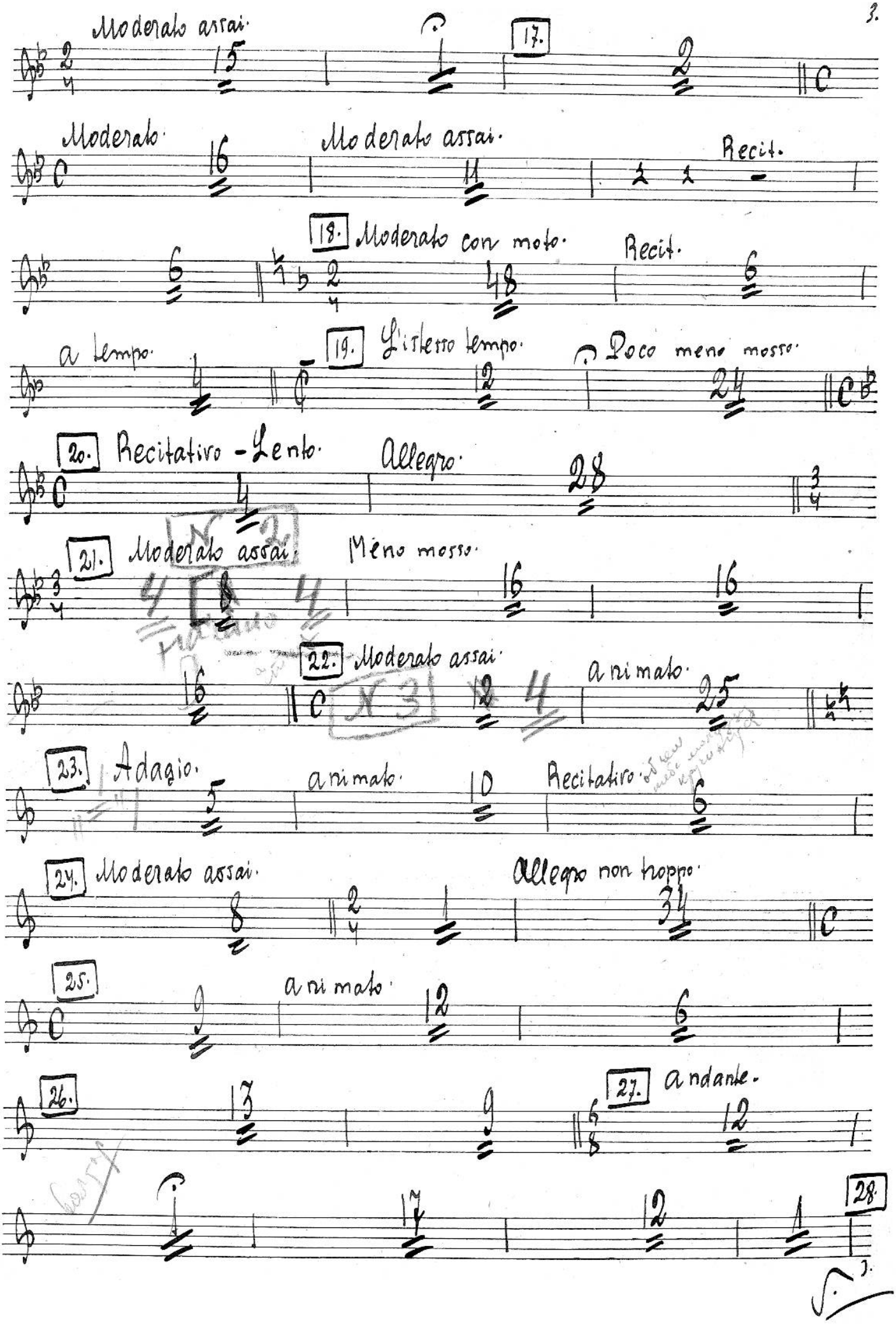
Moderato assai.
17.
Moderato.
Moderato assai.
Recit.
18. Moderato con moto.
Recit.
a tempo.
19. L'istesso tempo.
Poco meno mosso.
20. Recitativo - Lento.
Allegro.
21. Moderato assai.
Meno mosso.
22. Moderato assai.
animato.
23. Adagio.
animato.
Recitativo
24. Moderato assai.
Allegro non troppo.
25.
animato.
26.
27. andante.
28.

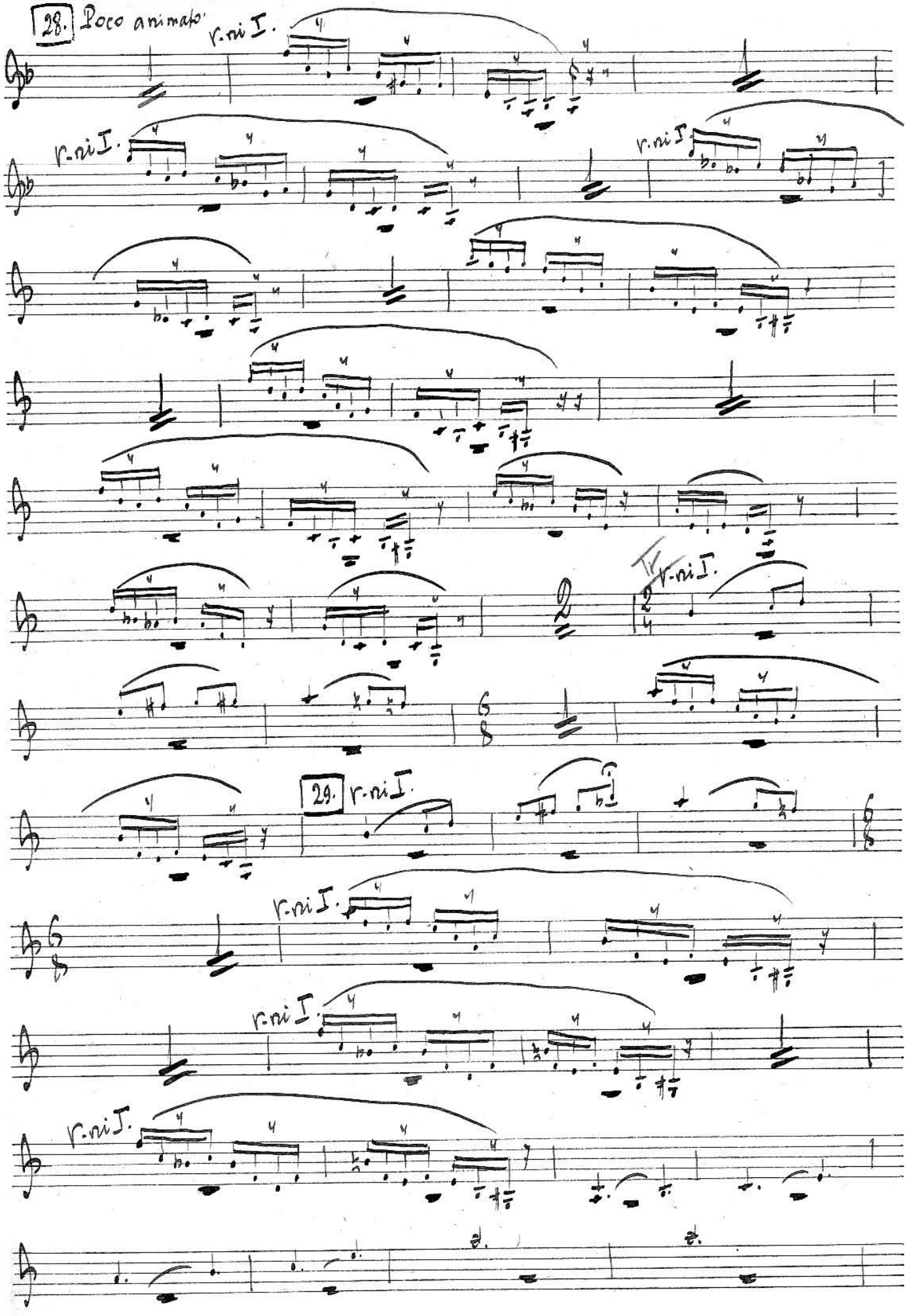
4.
28. Poco animato
r.mi I.
r.mi I.
r.mi I.
r.mi I.
29. r.mi I.
r.mi I.
r.mi I.
r.mi I.

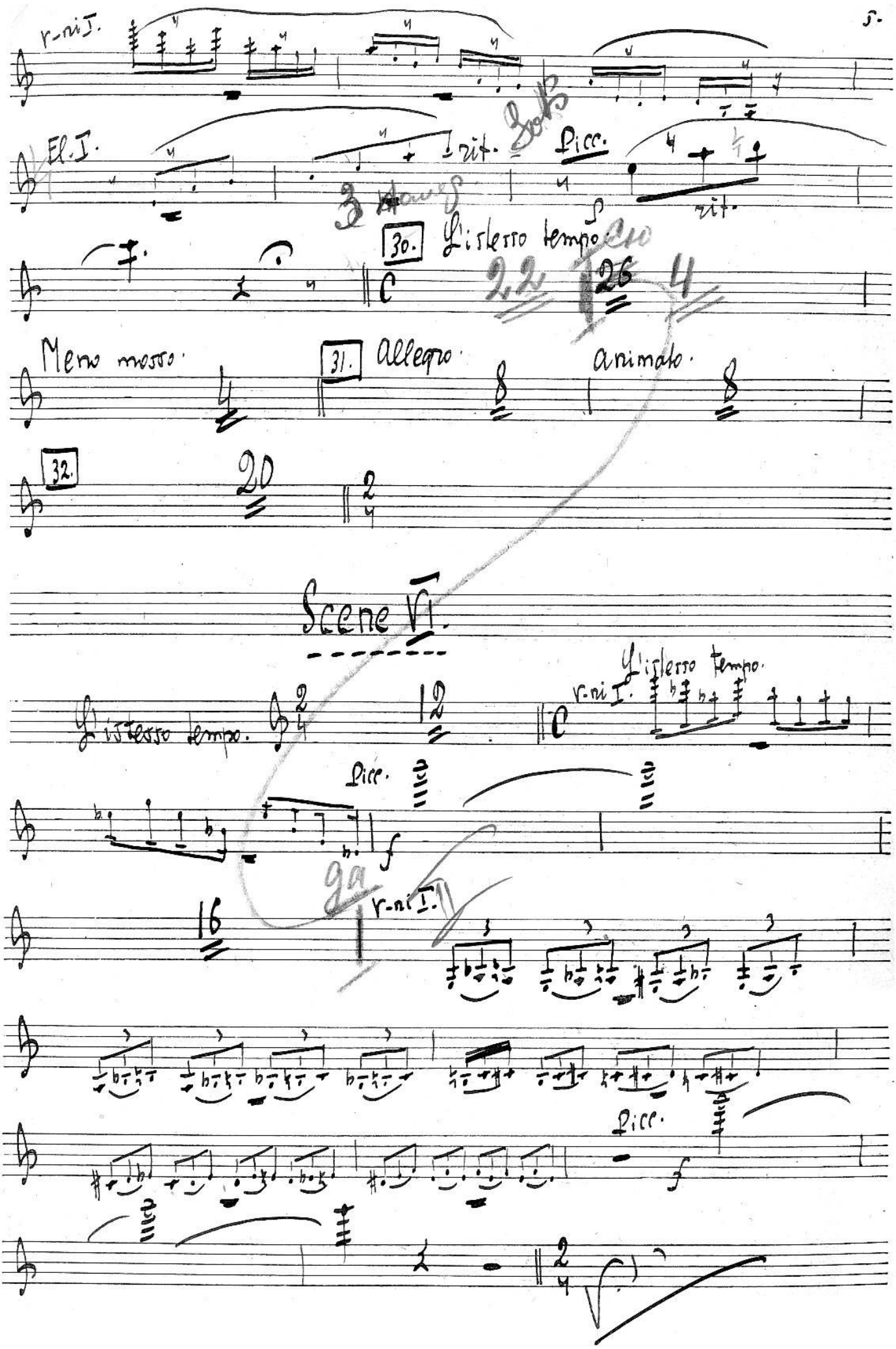
v-ni I.
El. I.
rit.
Picc.
rit.
30.
L'istesso tempo.
Meno mosso.
31.
allegro.
animato.
32.
Scene VI.
L'istesso tempo.
L'istesso tempo.
v-ni I.
Picc.
v-ni I.
Picc.

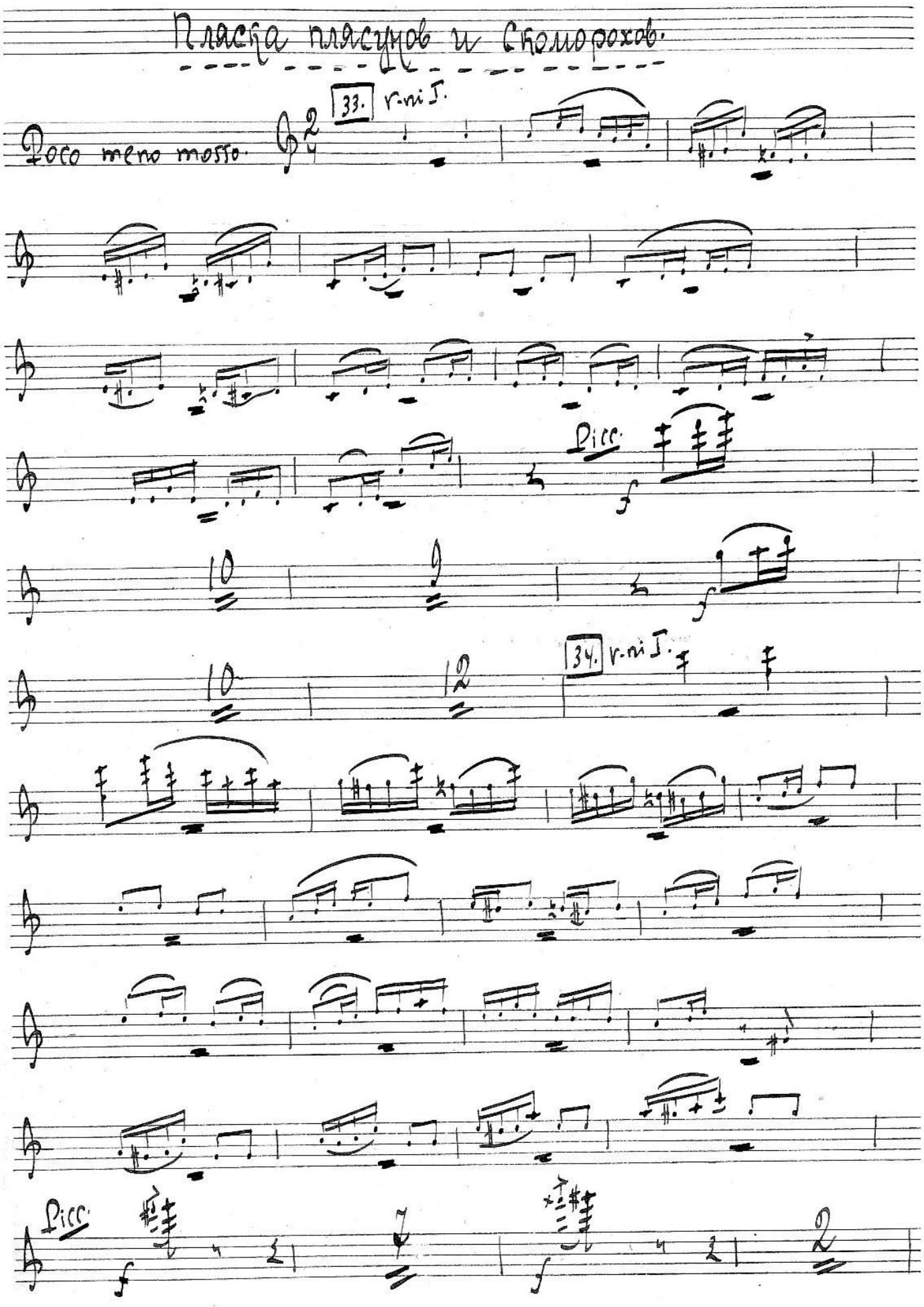
Пляска плясунов и Скоморохов.
Poco meno mosso.
33. v.ni J.
Picc.
34. v.ni J.
Picc.

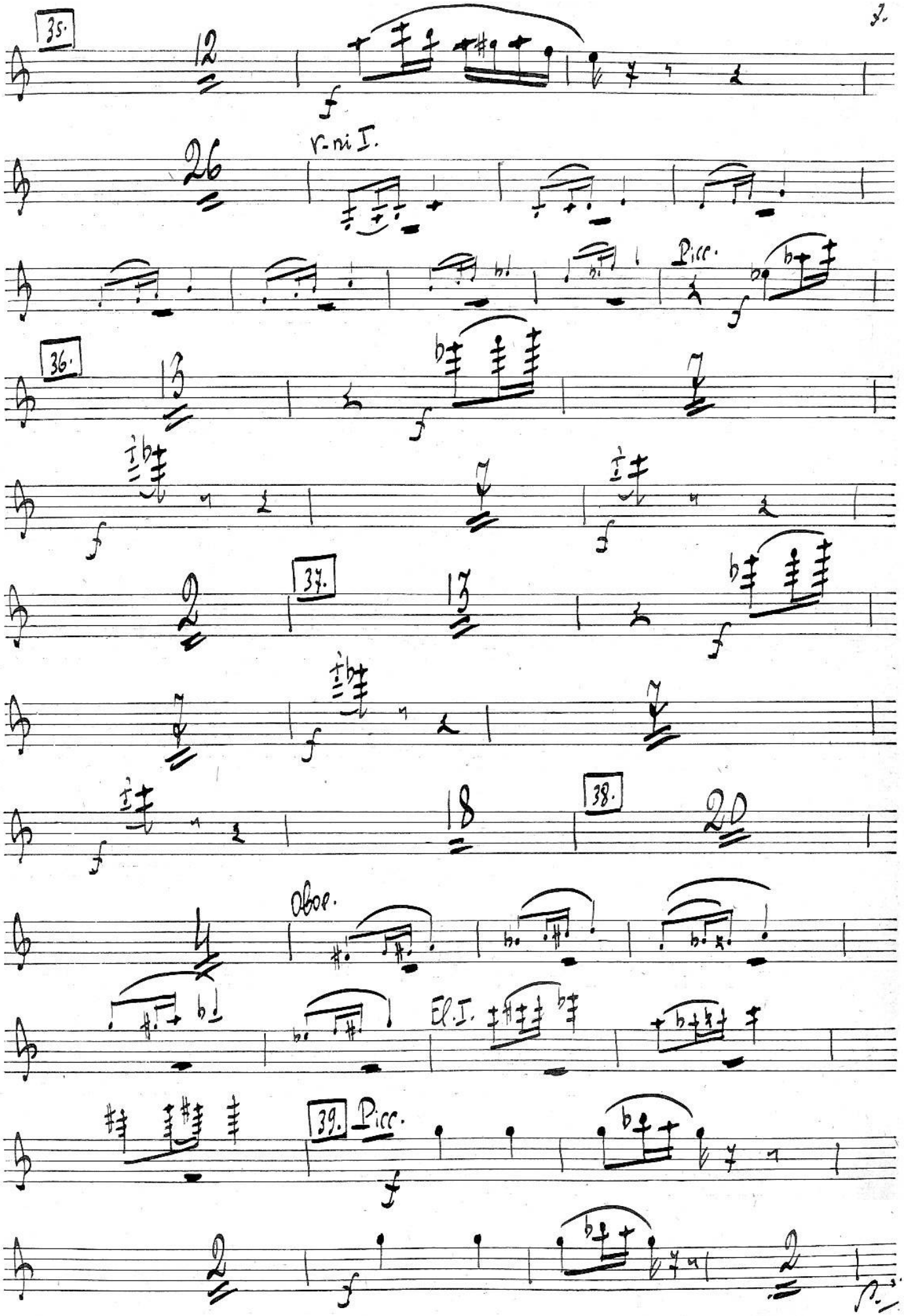
35.
12
f
26
v-ni I.
Picc.
f
36.
13
f
7
f
37.
2
17
f
7
f
18
38.
20
Oboe.
Cl. I.
39. Picc.
f
2
f
f

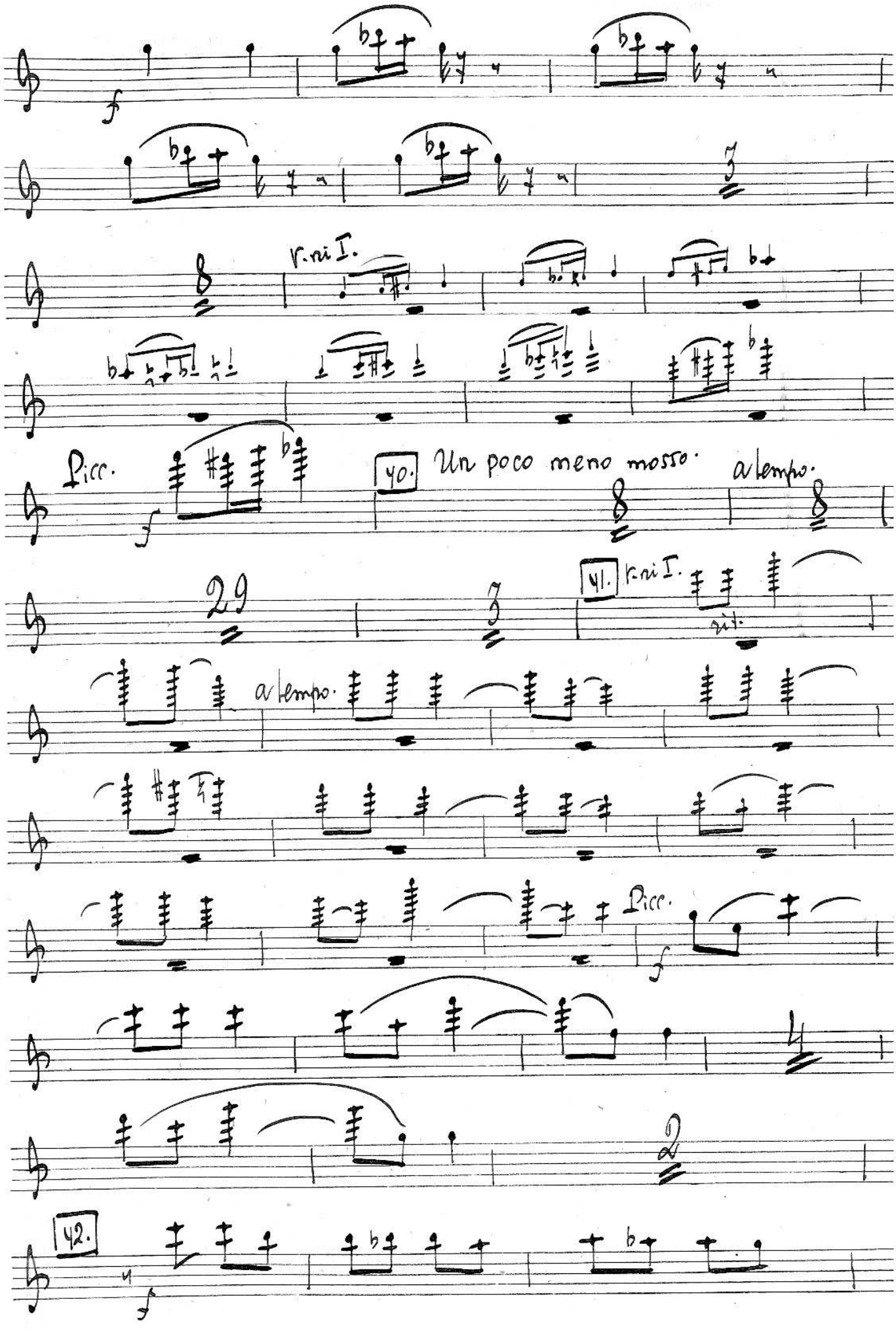
f
v. ni I.
Picc.
40. Un poco meno mosso.
a tempo.
29
41. v. ni I.
rit.
a tempo.
Picc.
f
42.

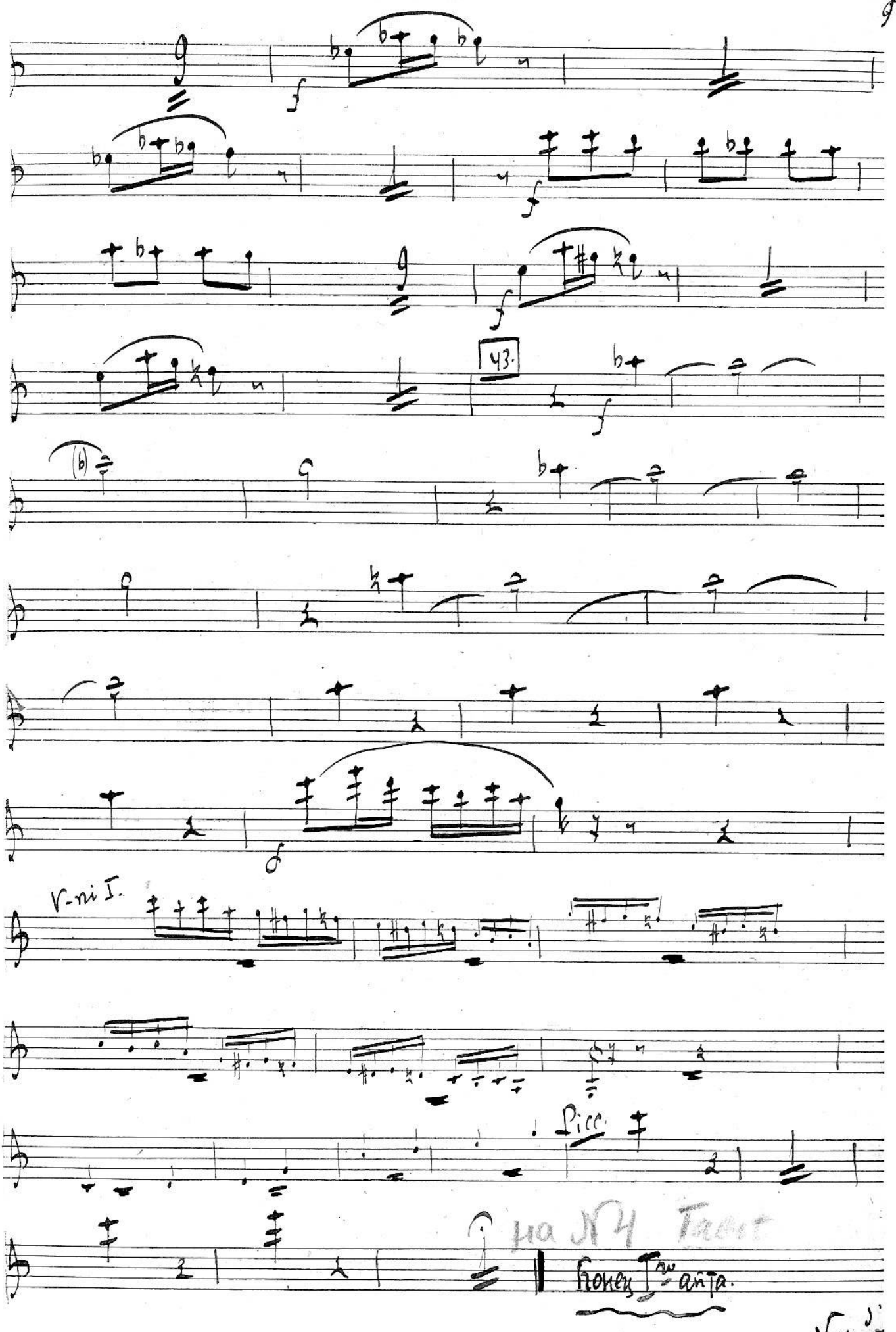
43.
V-ni I.
Picc.
Конец 1-го акта.

Акт II.

Картина 1ая.

Вступление. ---- Tacet.

Сцена 1ая. ---- Tacet.

Сцена 2ая. ---- Tacet.

Сцена 3я. ---- Tacet.

Сцена 4ая ---- Tacet.

Картина 3я.

Сцена 1ая. ---- Tacet.

Сцена 2ая ---- Tacet.

Сцена 3я. ---- Tacet.

Сцена 4я. ---- Tacet.

Конец 2го акта

Deuctbue 3e.

Mumo

Con moto moderato. 3/4 32

V. ni I.

1. Picc.

Allegro.

32

V. I.

Сцена I. — Tacet.

Сцена II. — Tacet.

Сцена III. — Tacet.

Сцена IV. — Tacet.

Шествие. — Tacet.

Сцена V. — Tacet.

Сцена VI. — Tacet.

Конец оперы.

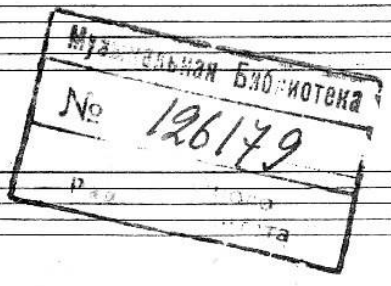

E119

Gr cassa e Piatti.

А. Рубинштейн.

Купец Калашников.

ПРОВЕРЕНО 1956 г.
Музыкальная Библиотека
№ 126179
Всесоюзного Радиокомитета

Действие I.

Картина I-я.

Сцены №№ 1. 2. 3. 4. — Tacet.

Сцена 5-я.

Lento. хор. 13 | 13. Moderato. 19 | animato un poco. 25 | 3/4

14. Allegro moderato. 4 | 16 | 16 | Recitativo. 3

15. andante. 20 | 16. Adagio. 2 | Moderato. 10 | Allegro moderato. 4 | 2/4

Moderato assai. 16 | 17. 2 | Moderato. 16 | Moderato assai. 18 | 2/4

18. Moderato con moto. 58 | 19. Listesso tempo. 12 | Poco meno mosso. 24

20. Recitativo Lento. 4 | Allegro. 28 | 21. 3/4

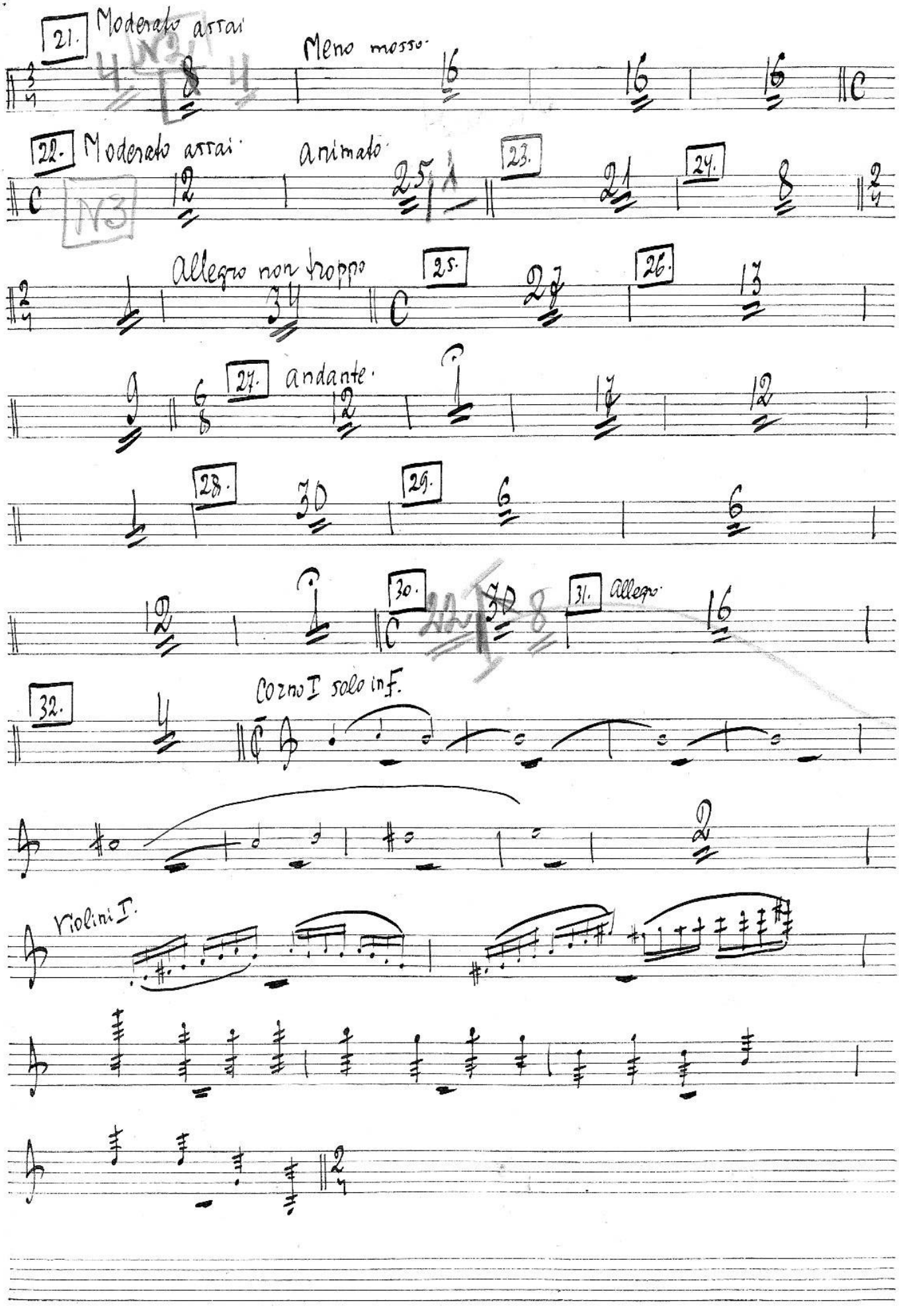
21.
Moderato assai
Meno mosso.
22.
Moderato assai.
animato.
23.
24.
Allegro non troppo
25.
26.
27.
andante.
28.
29.
30.
31.
allegro.
32.
Corno I solo in F.
Violini I.

Сцена 6ая.

Distesso tempo. 2/4 xop canto

Celli C-B. L'istesso tempo.

Cor. I. in F.

Cor. I in F.

r-ni I.

Piatti

Пляска плясунов и скоморохов.

Poco meno mosso. 2/4 33. 20 r-ni I.

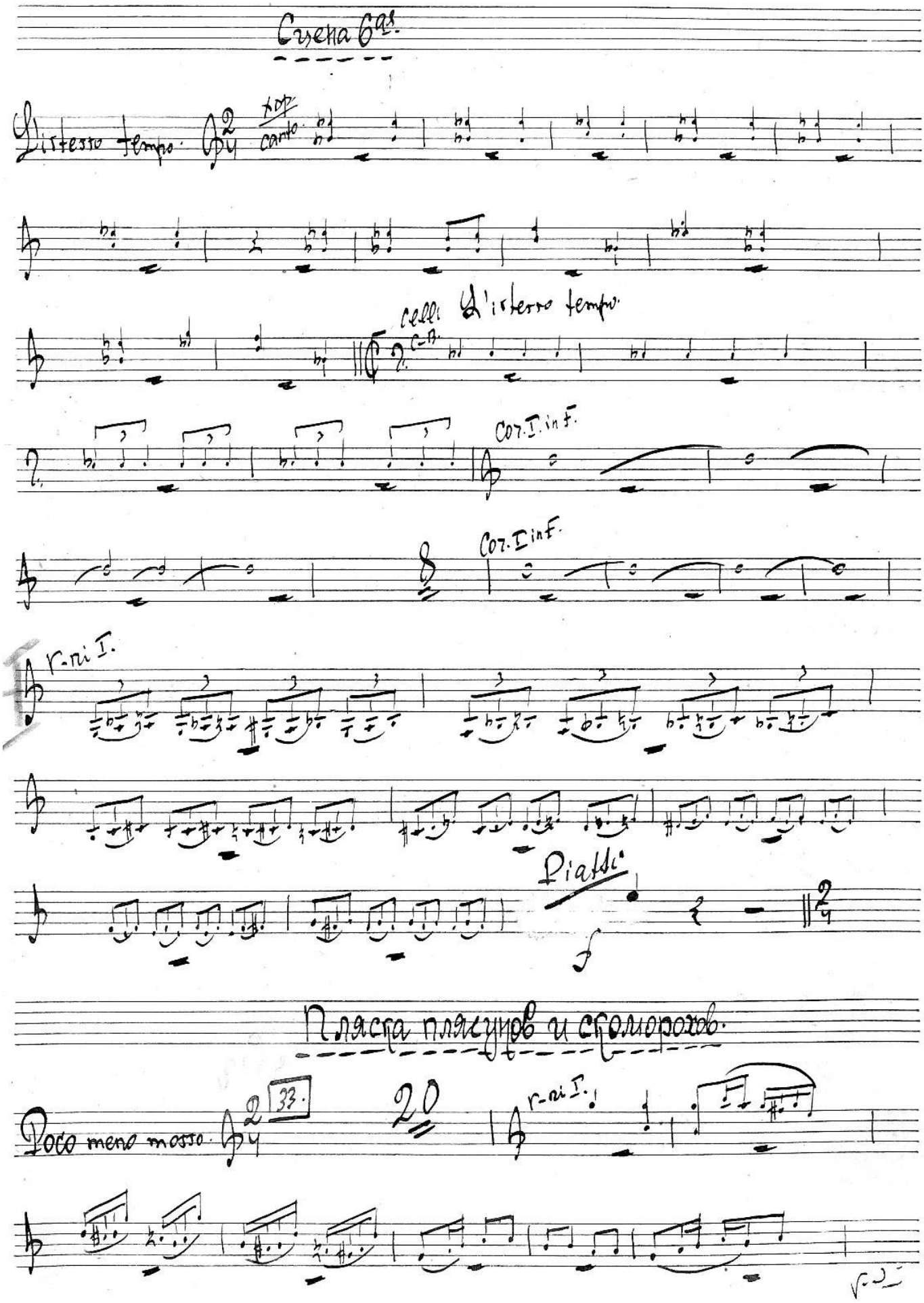

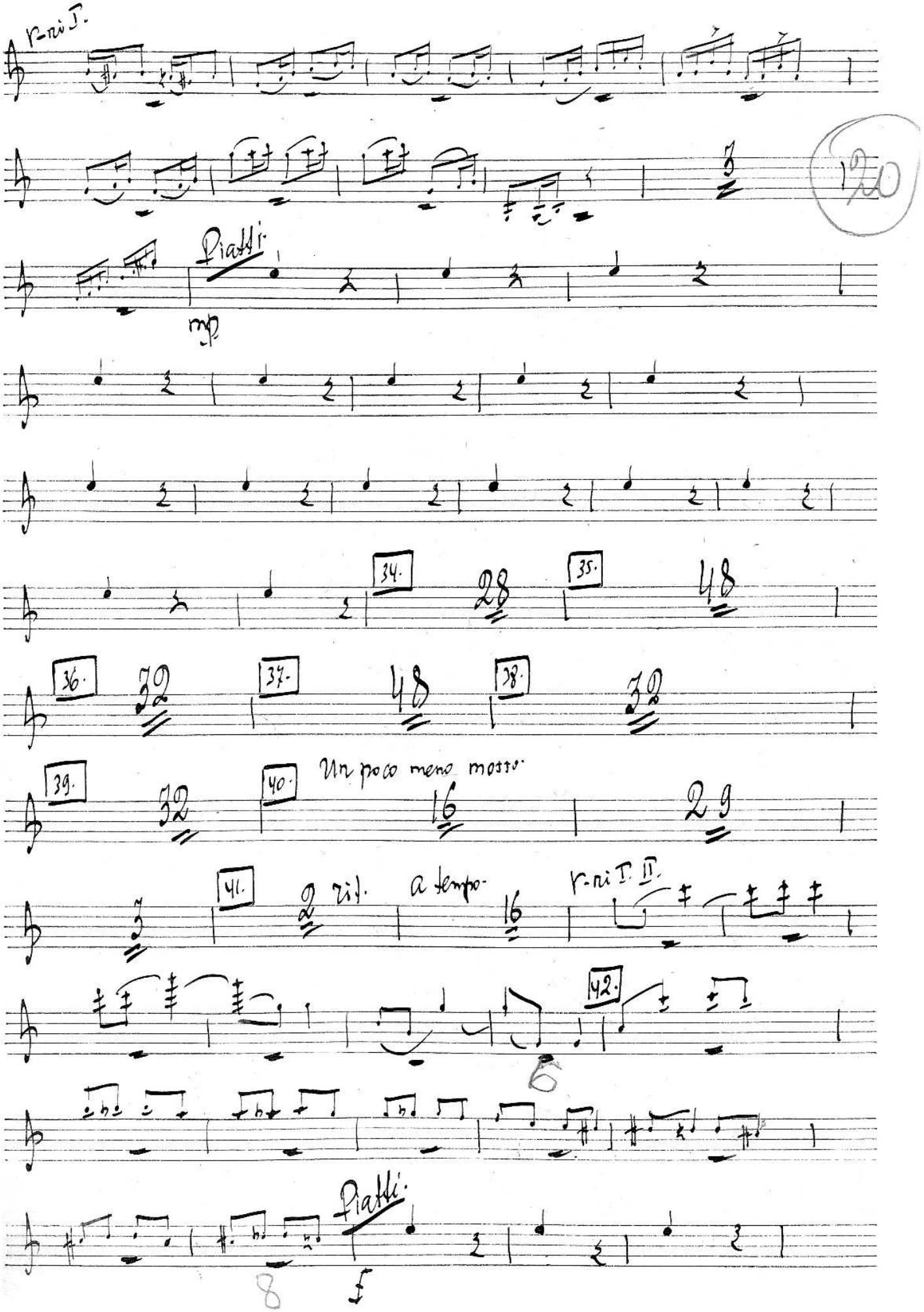
v-ni I.
120
Piatti
mp
34.
28
35.
48
36.
32
37.
48
38.
32
39.
32
40.
Un poco meno mosso.
16
2 9
41.
2 rit.
a tempo
16
v-ni I. II.
42.
6
Piatti
8
f

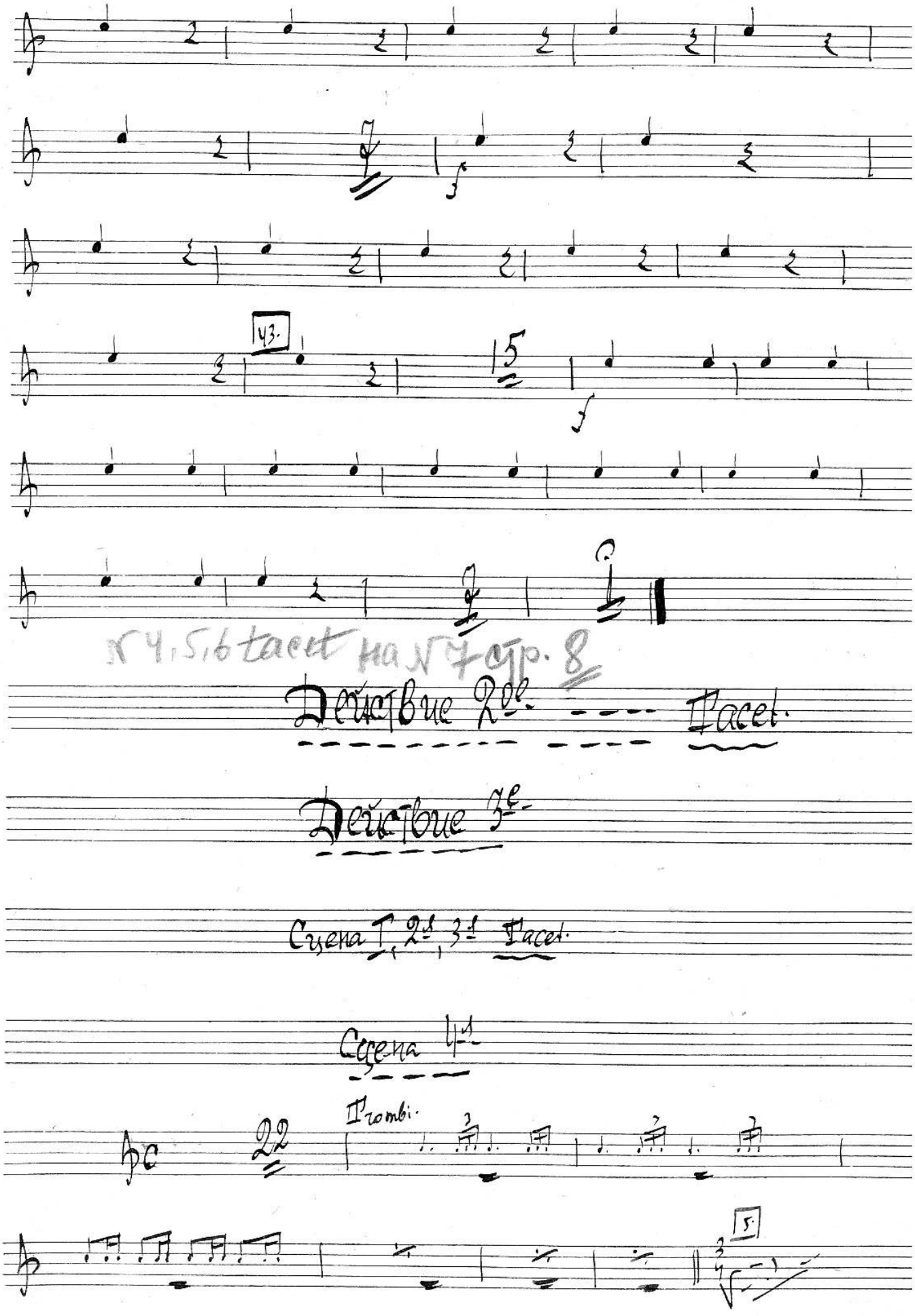
43.
15
f
f
f
№ 4, 5, 6 tacet на № 7 стр. 8
Действие 2ое
Tacet.
Действие 3е
Сцена I, 2я, 3я Tacet.
Сцена 4я
Trombi.
22
5.

Шествие.

5.

Moderato. 3/4 gr. cassa e Piatti. ff

f

6.

f

7.

f

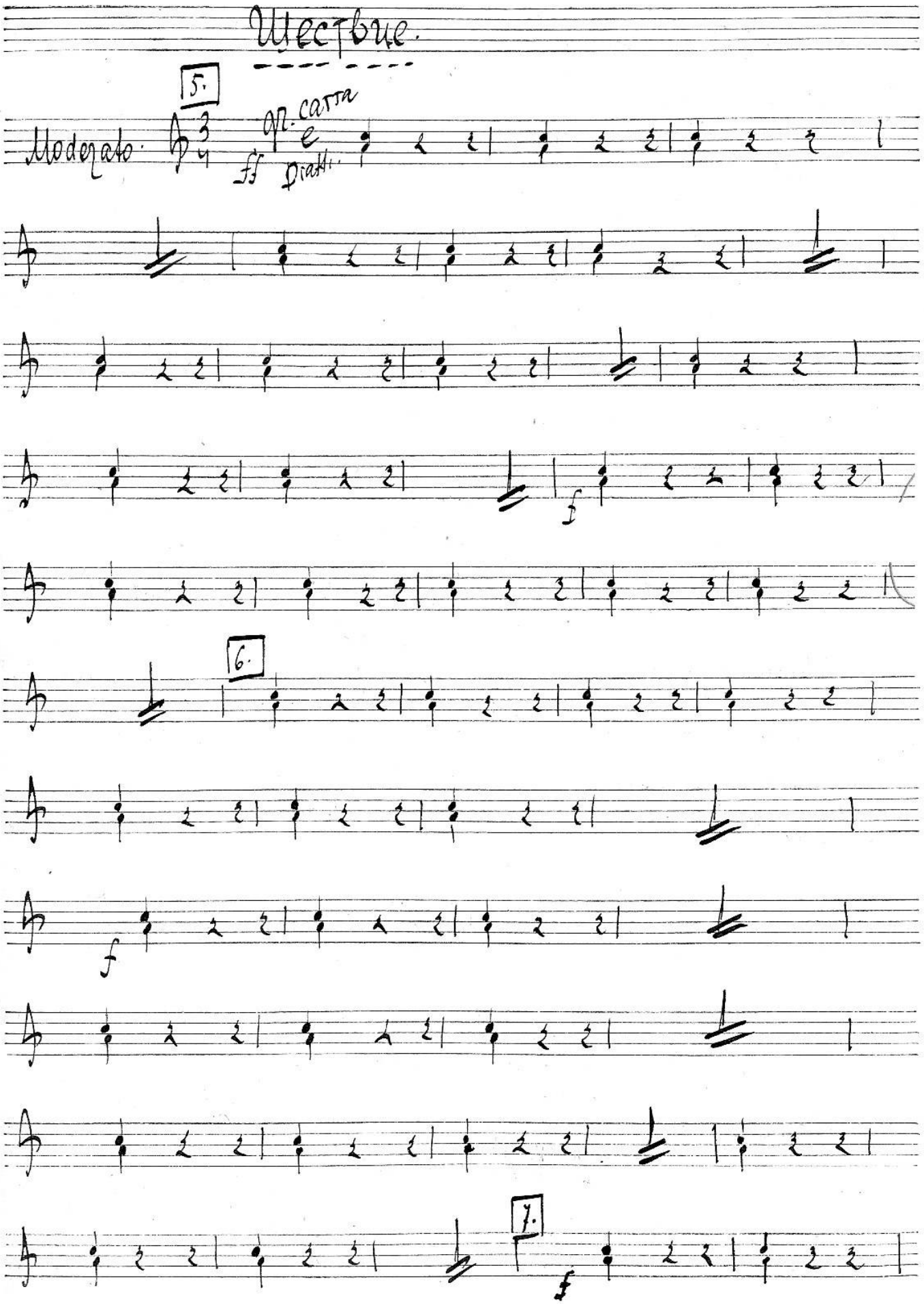

8.

ff

1. 2. 3. 4. 5. 6. 7. 8.

Сцена 5-я Пасет

Сцена 6-я — Пасет

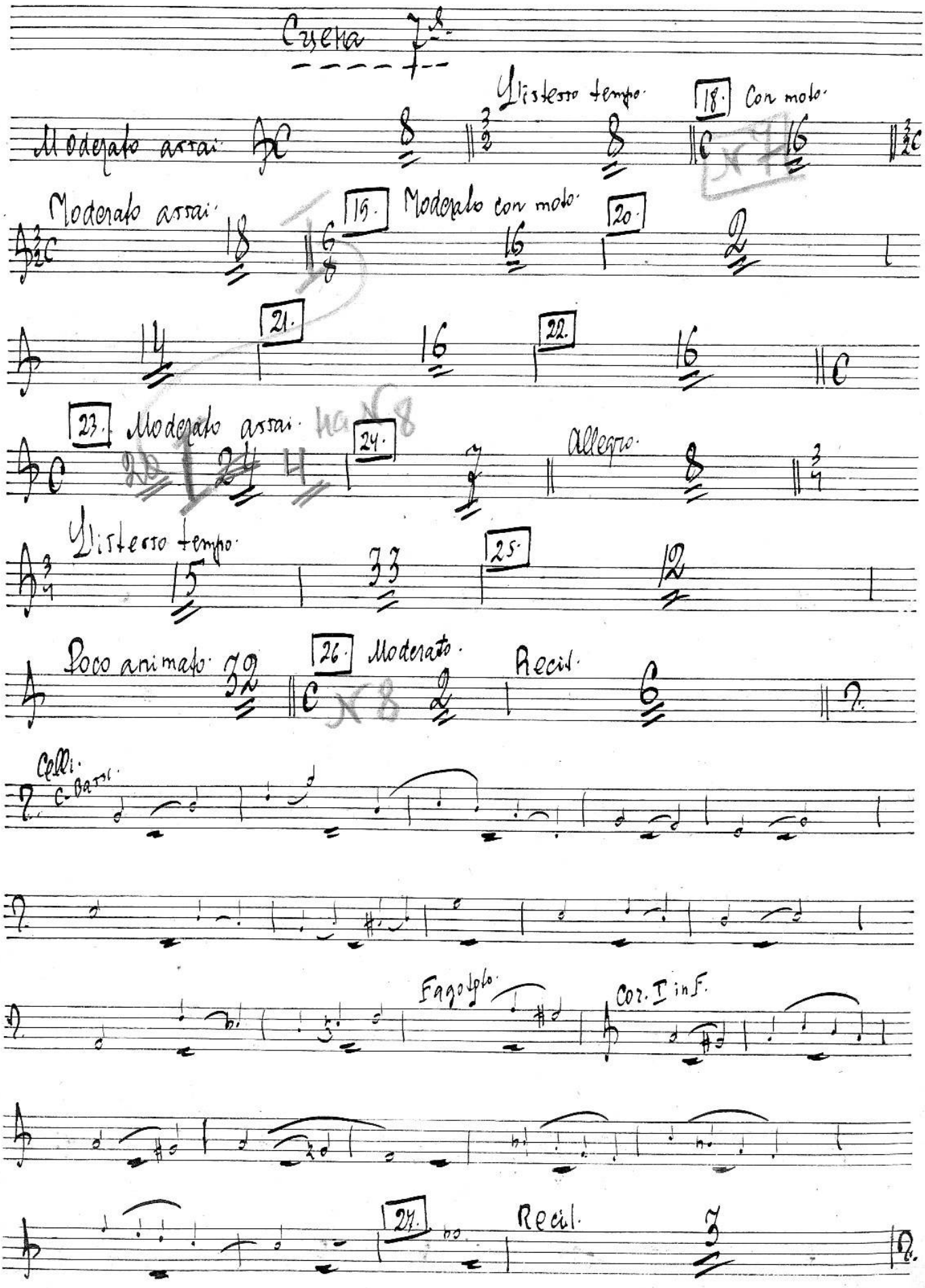
Scena 7ª
Moderato assai
Distesso tempo
18. Con moto
Moderato assai
19. Moderato con moto
20.
21.
22.
23. Moderato assai
24.
Allegro
Distesso tempo
25.
Poco animato
26. Moderato
Recit.
Celli.
C. Bassi
Fagotto
Cor. I in F.
27.
Recit.

Andante.

Tromboni.

28. Moderato con moto. Trombi I. II.

Moderato maestoso.

29.

dim.

mp.

p

pp

pp

119

30. andante.



31. animato un poco.



32. andante



FINE.

Музыкальная библиотека
№ 126179

Oboe I.

А. Рубинштейн.

Купец Калашников.

Действие I-ое.

Проверено 1966
Музыкальная библиотека
№ 126179
Всесоюзного Радио Комитета

Картина I-ая.

№ 1 Начало

Moderato. ♭C

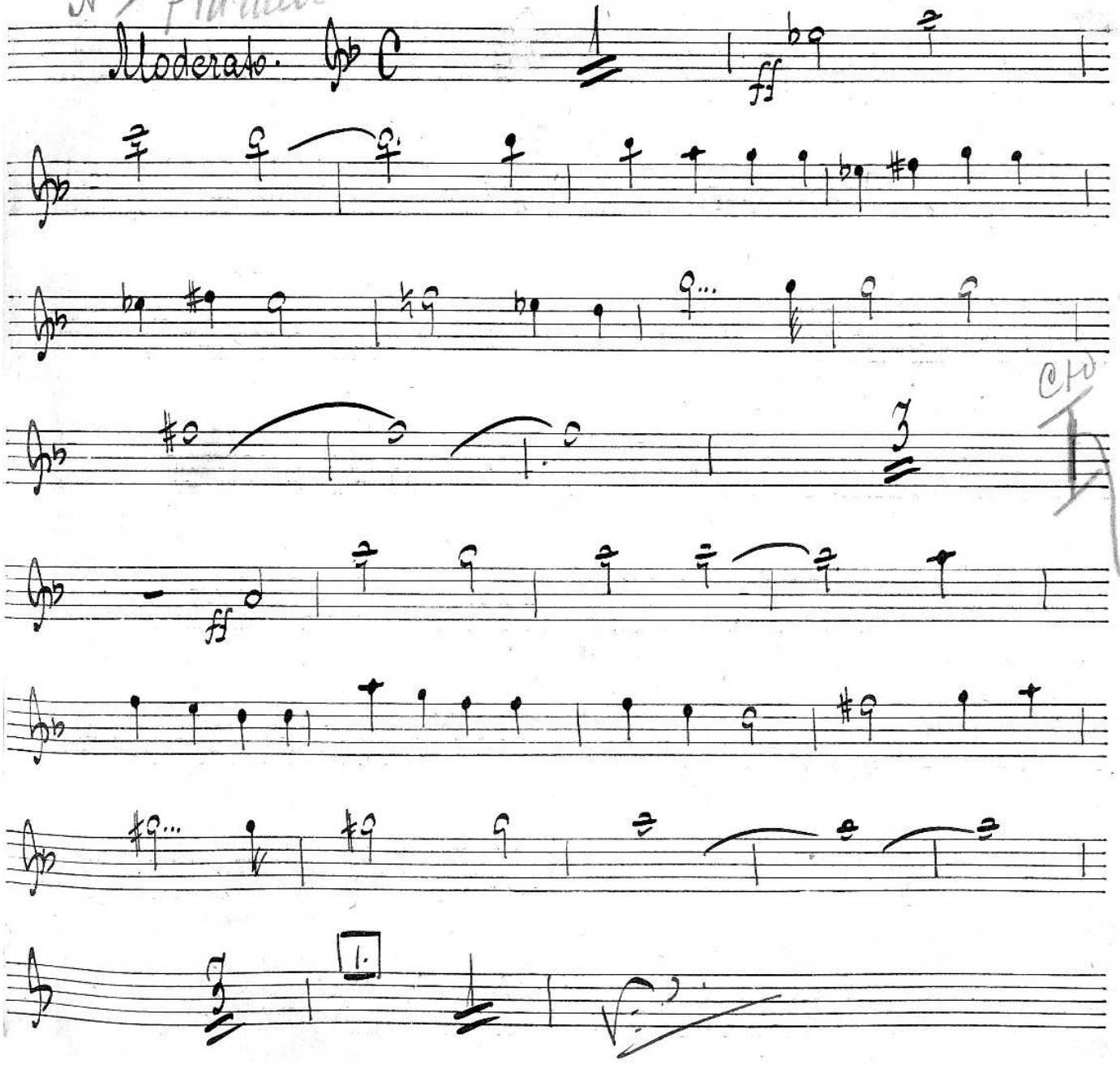

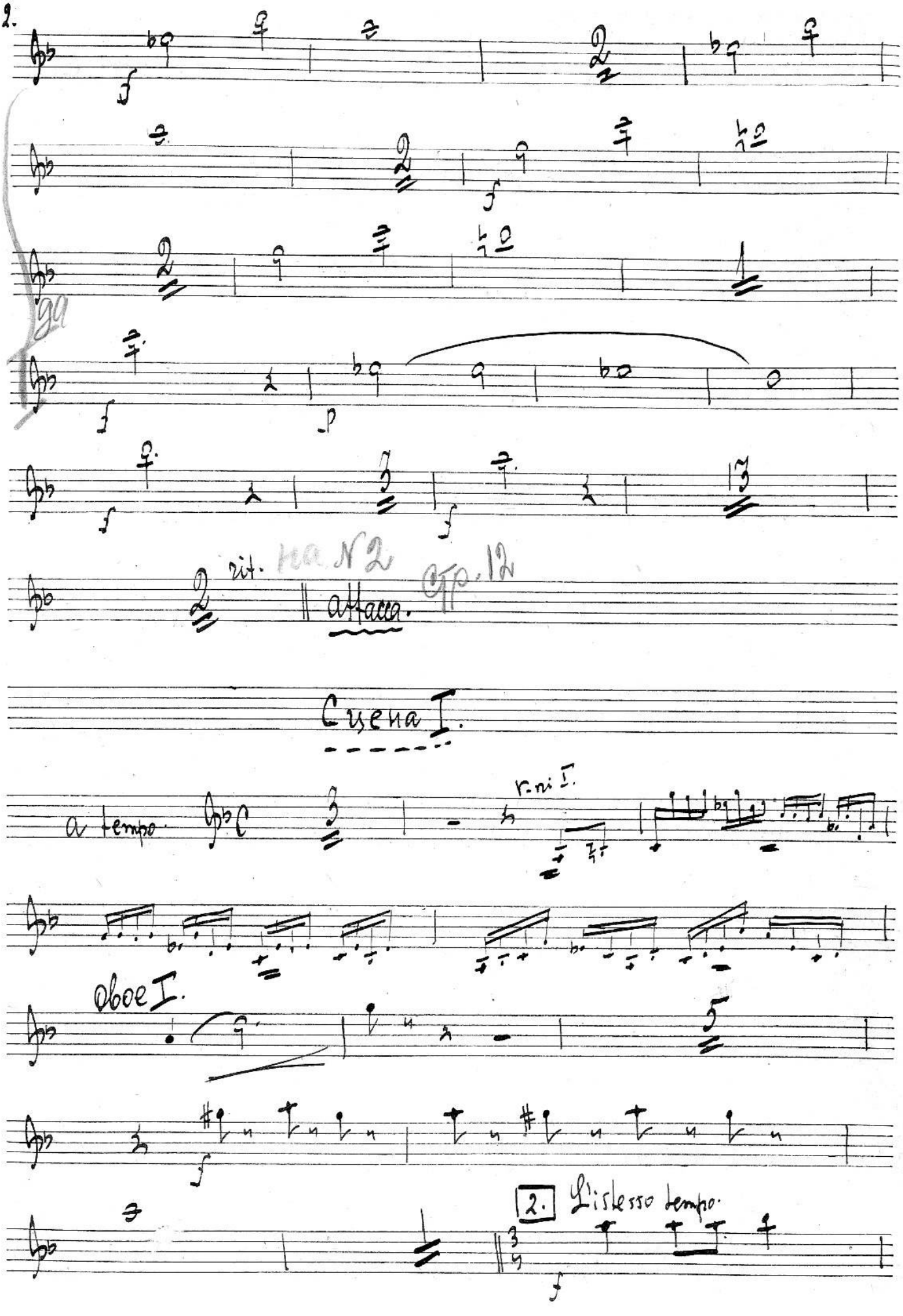
rit.
attacca.
Cuena I.
a tempo
r. ni I.
Oboe I.
2. L'istesso tempo.

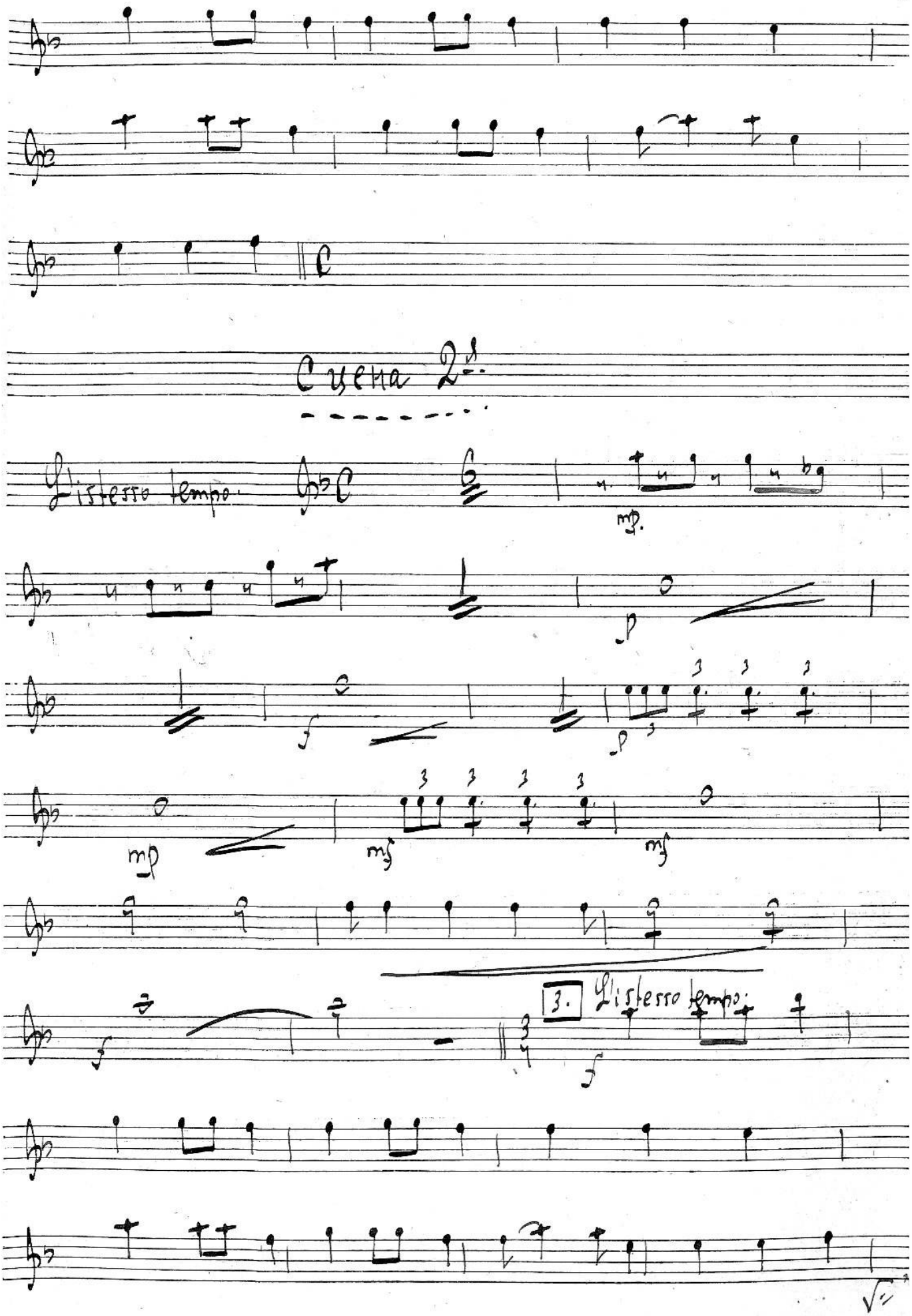
Cuena 2ª.
L'istesso tempo.
mp.
p
f
p
mp
mf
mf
f
3.
L'istesso tempo.
f

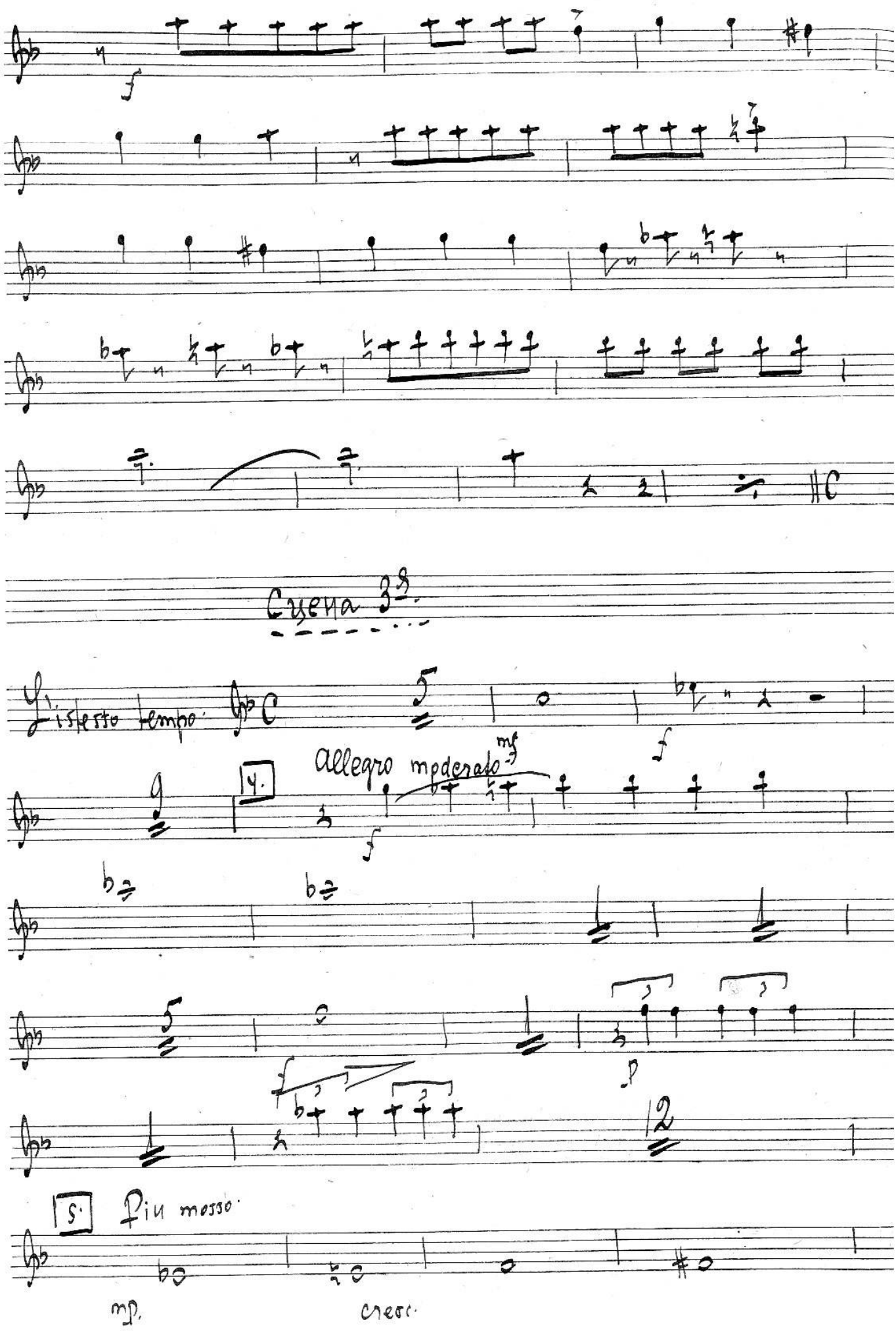
Cuena 3ª
L'istesso tempo
Allegro moderato
mf
f
p
Più mosso
mp.
cresc.

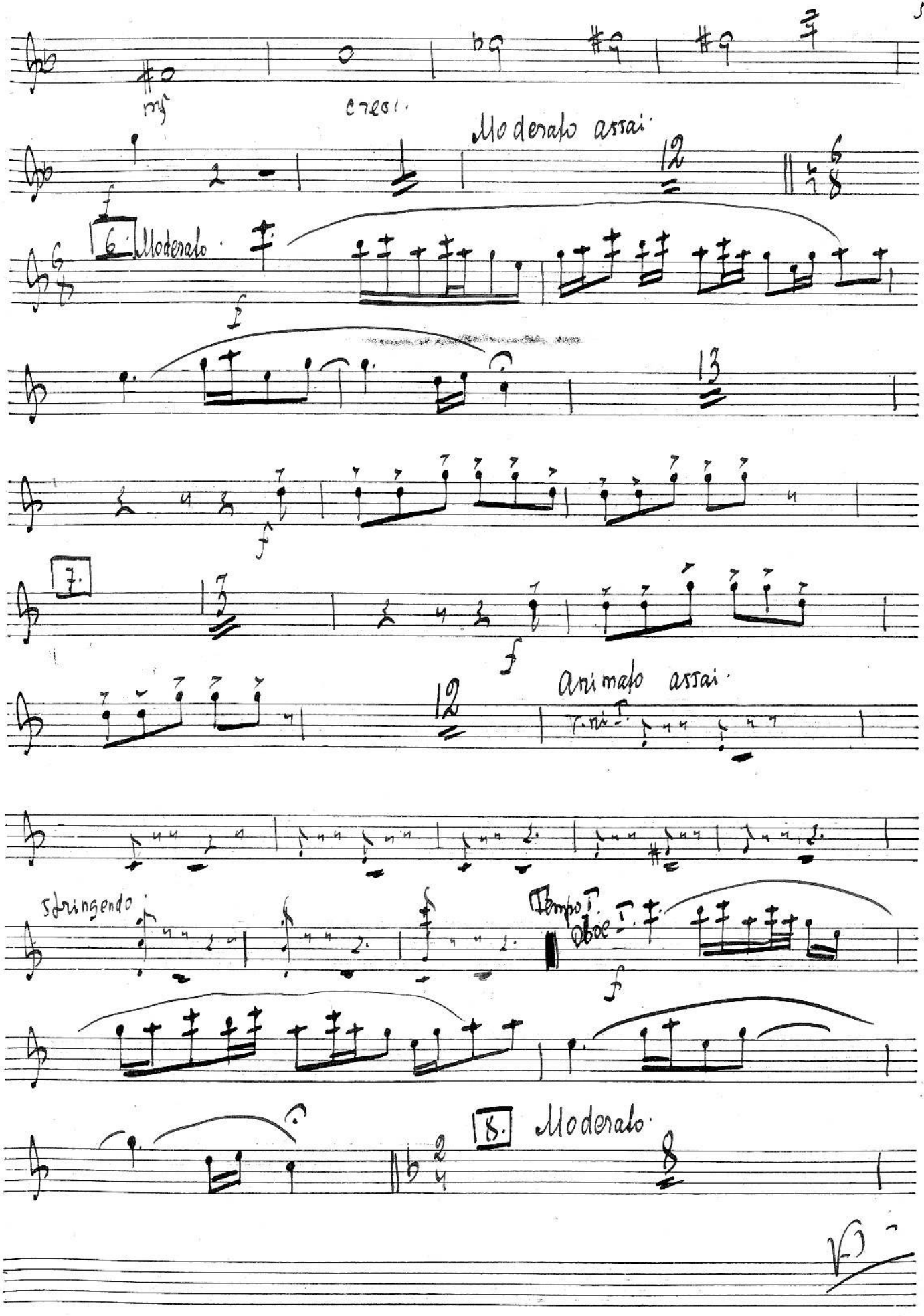
mf
cresc.
Moderato assai
12
6
8
f
6. Moderato
f
13
f
7.
13
f
12
Animato assai
V. ni I.
stringendo
Tempo I.
Oboe I.
f
8. Moderato
8

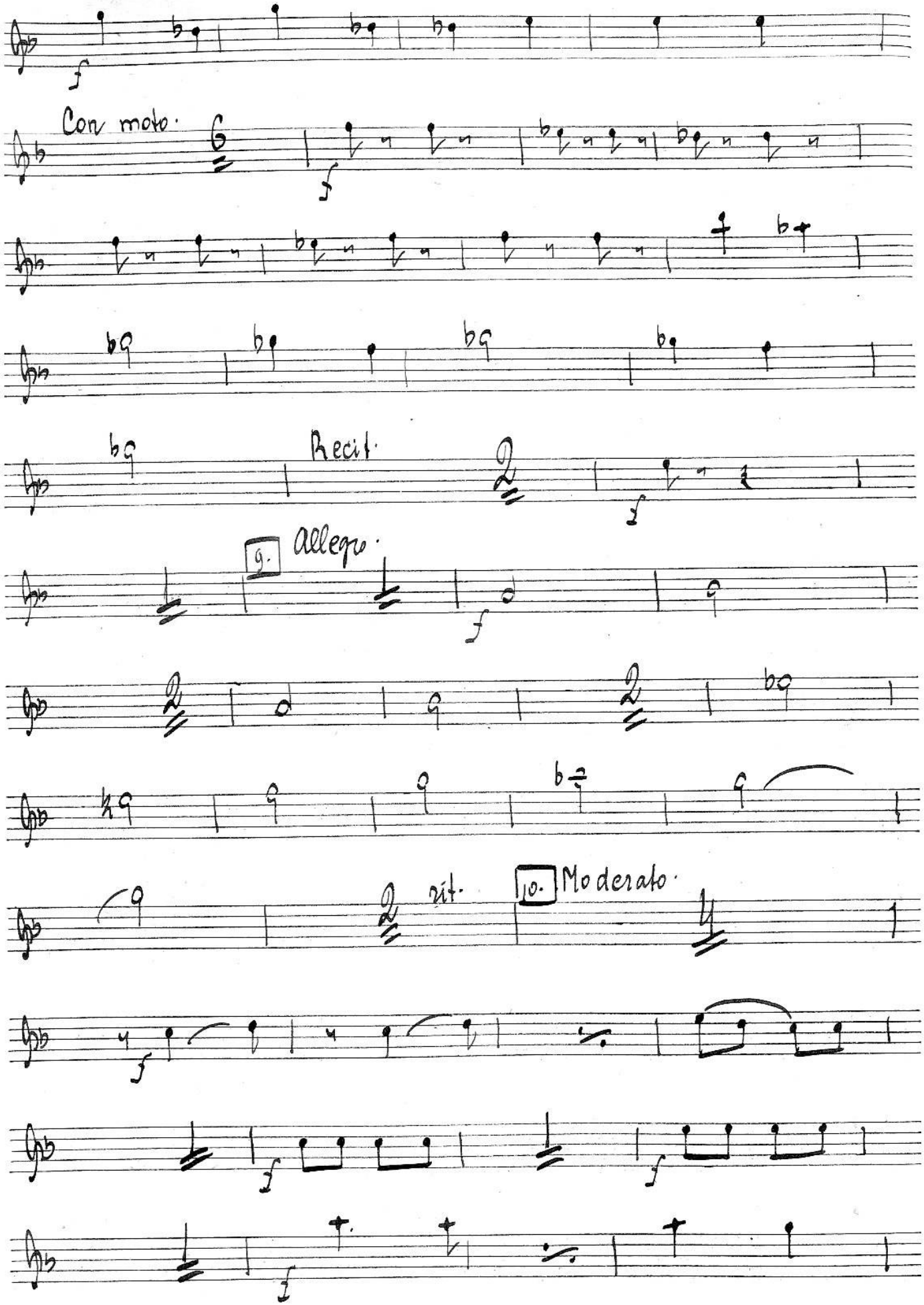
Con moto.
Recit.
9. Allegro.
10. Moderato.
rit.

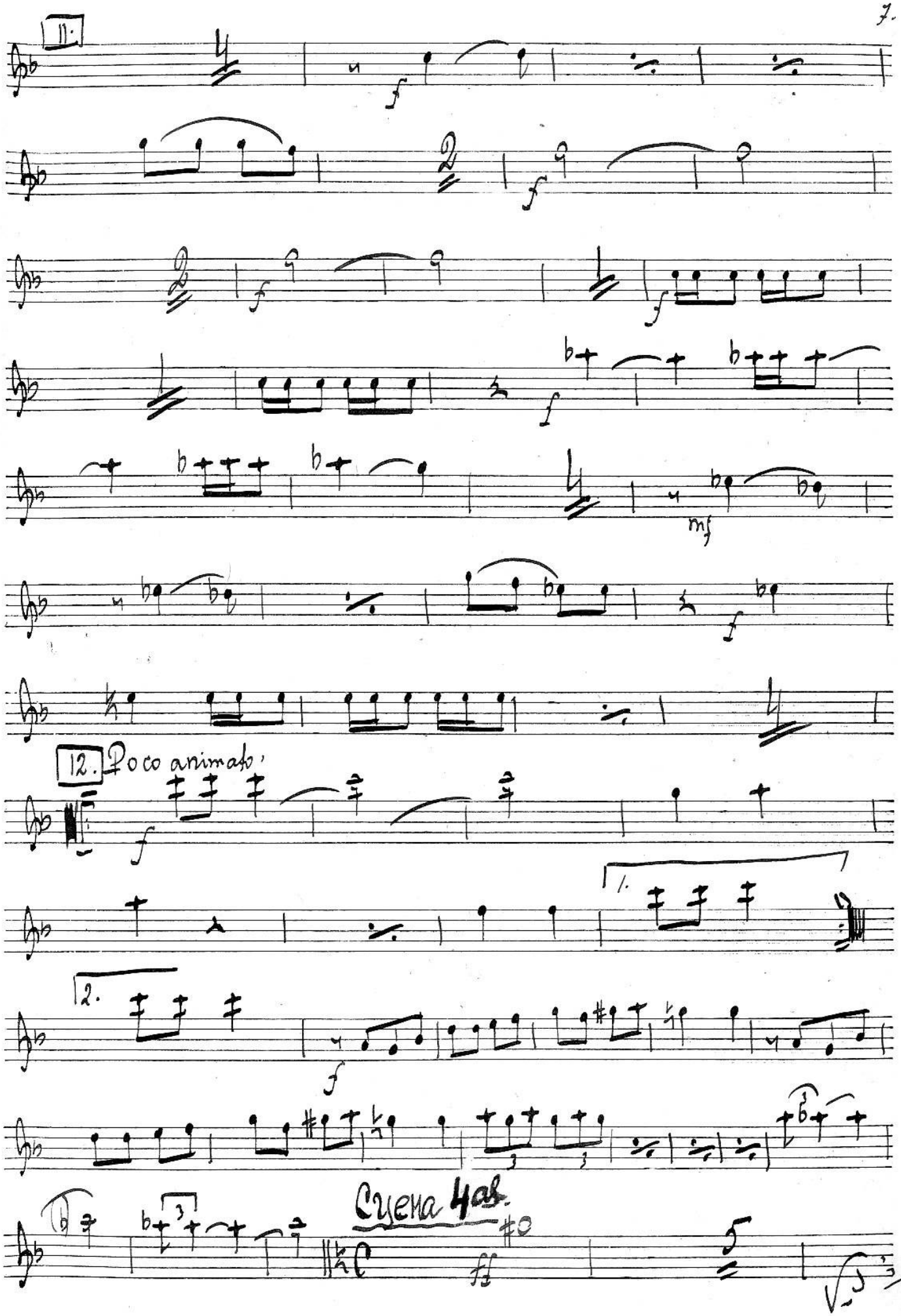
11.
12. Poco animato
Cuena 4as.

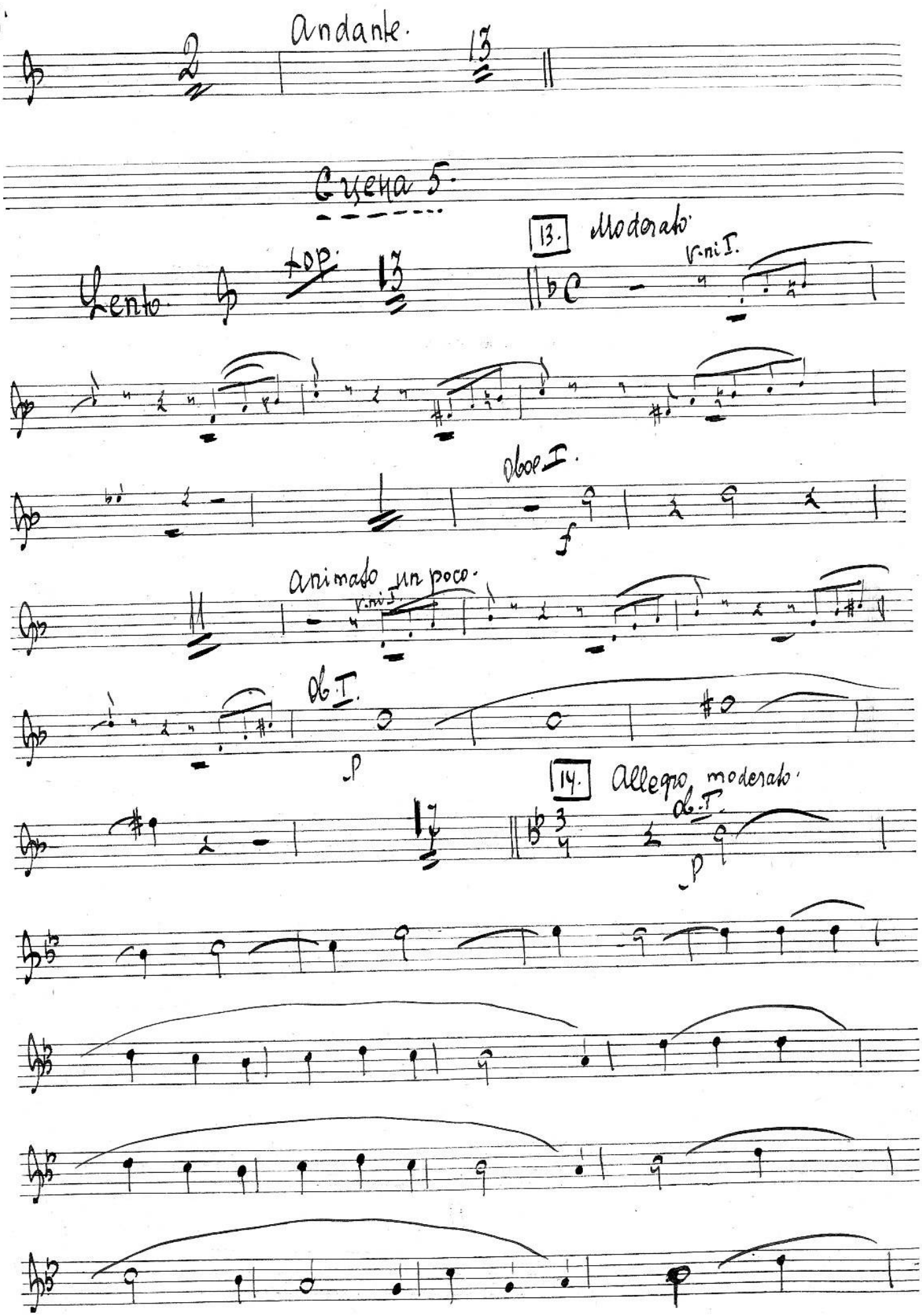
Andante.
Сцена 5.
Lento
top.
13.
Moderato
V.ni I.
oboe I.
f
animato un poco.
V.ni I.
ob. I.
p
14.
Allegro moderato.
ob. I.
p

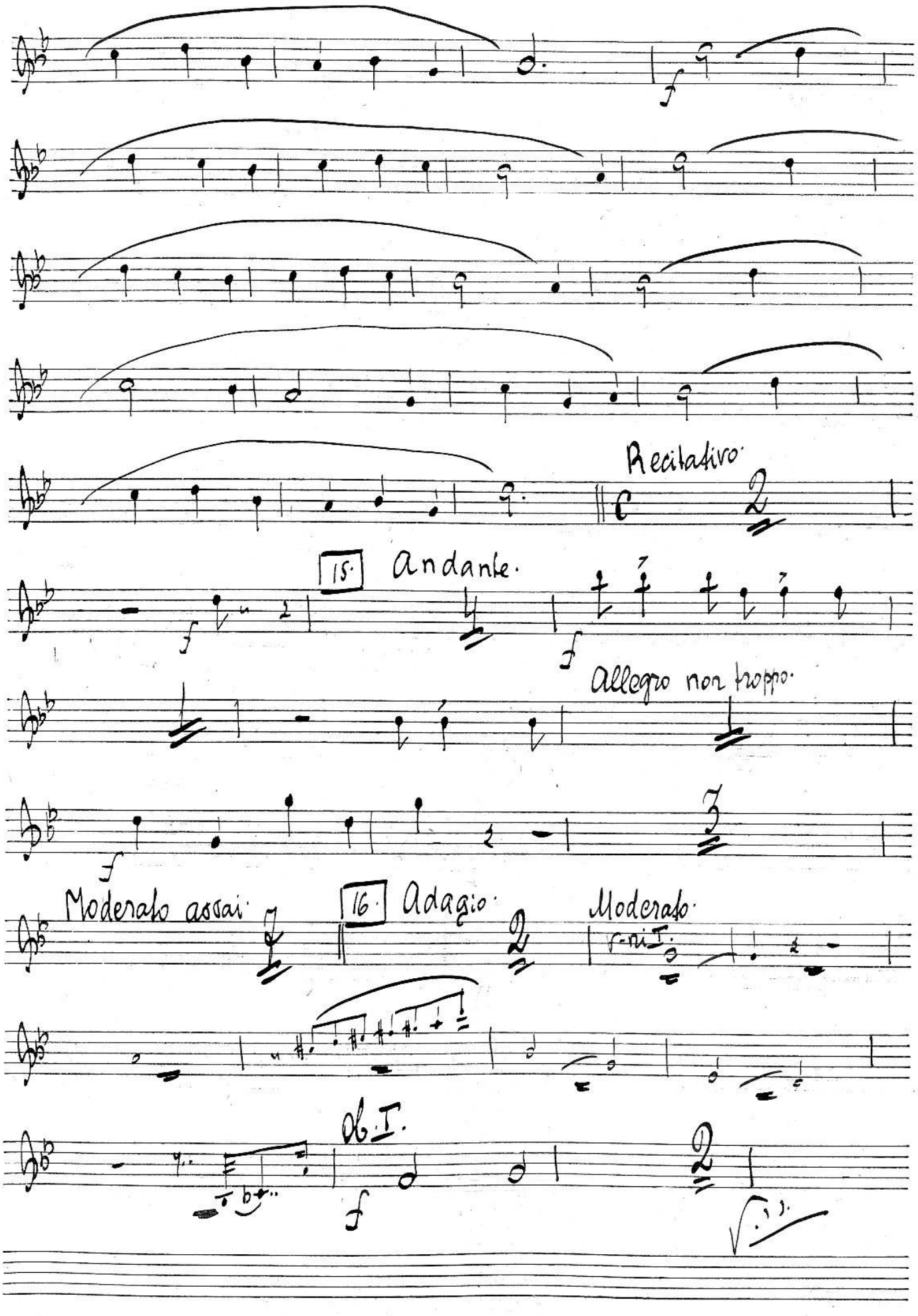
Recitativo.
15. Andante.
Allegro non troppo.
Moderato assai
16. Adagio.
Moderato.
ob. I.

Allegro moderato.

Moderato assai.

cresc.

17.

Moderato.

Moderato assai.

Recit.

V-ni I.

ob. I.

18. Moderato con moto.

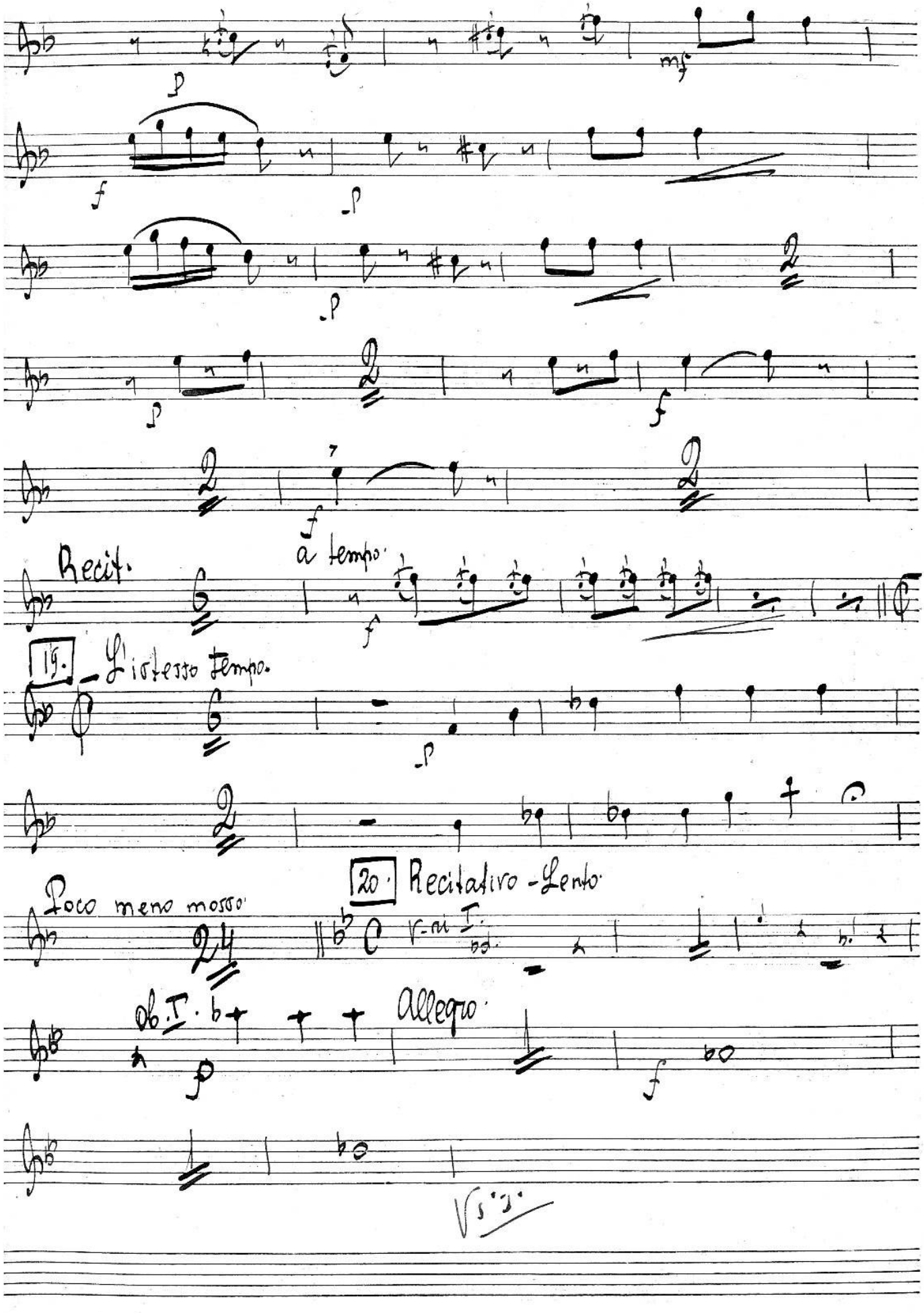
p
mf
f
p
p
p
f
f
Recit.
a tempo.
f
19. L'istesso tempo.
p
20. Recitativo - Lento
Poco meno mosso
Allegro.
f

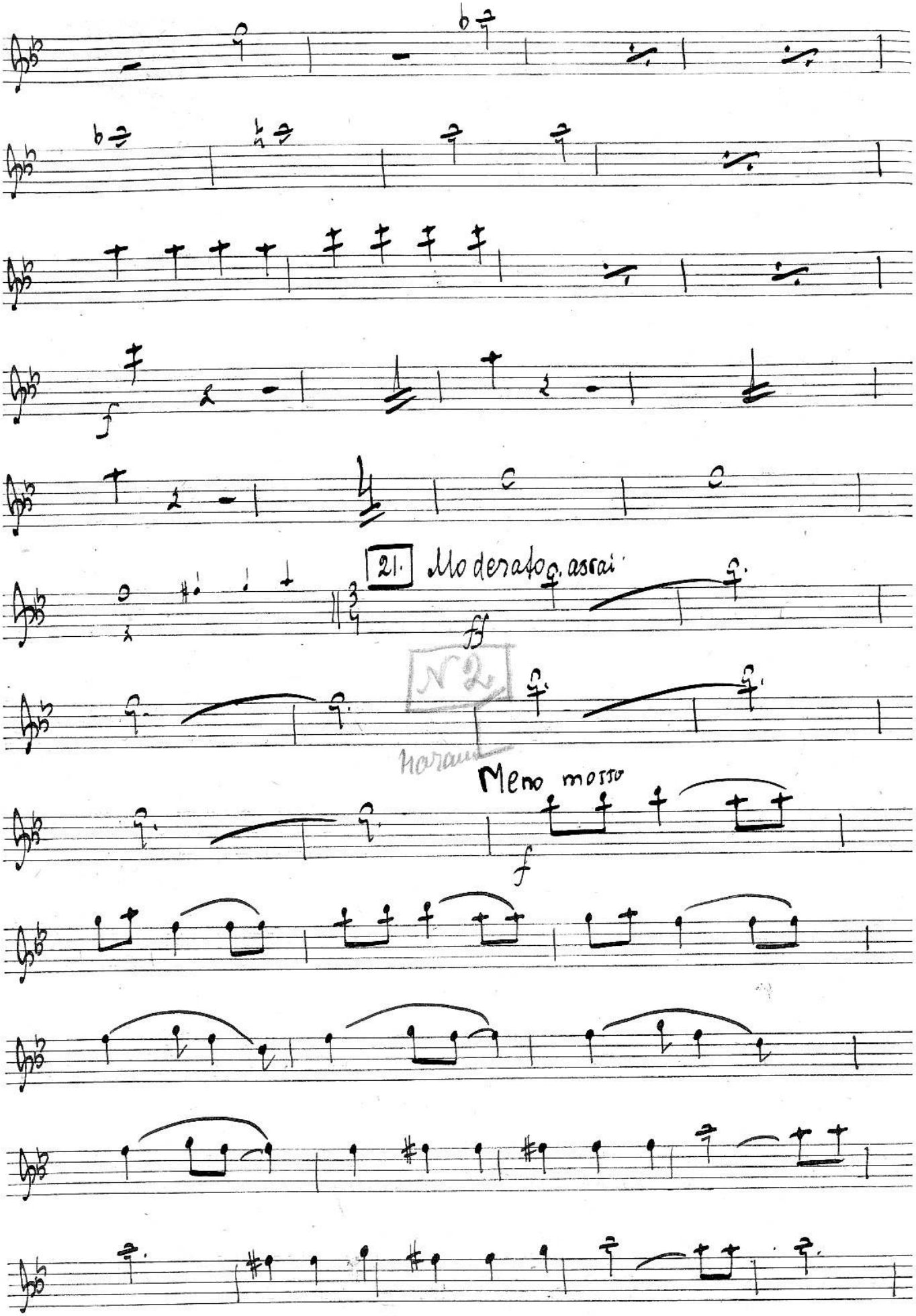
21. Moderato assai
ff
Meno mosso
f

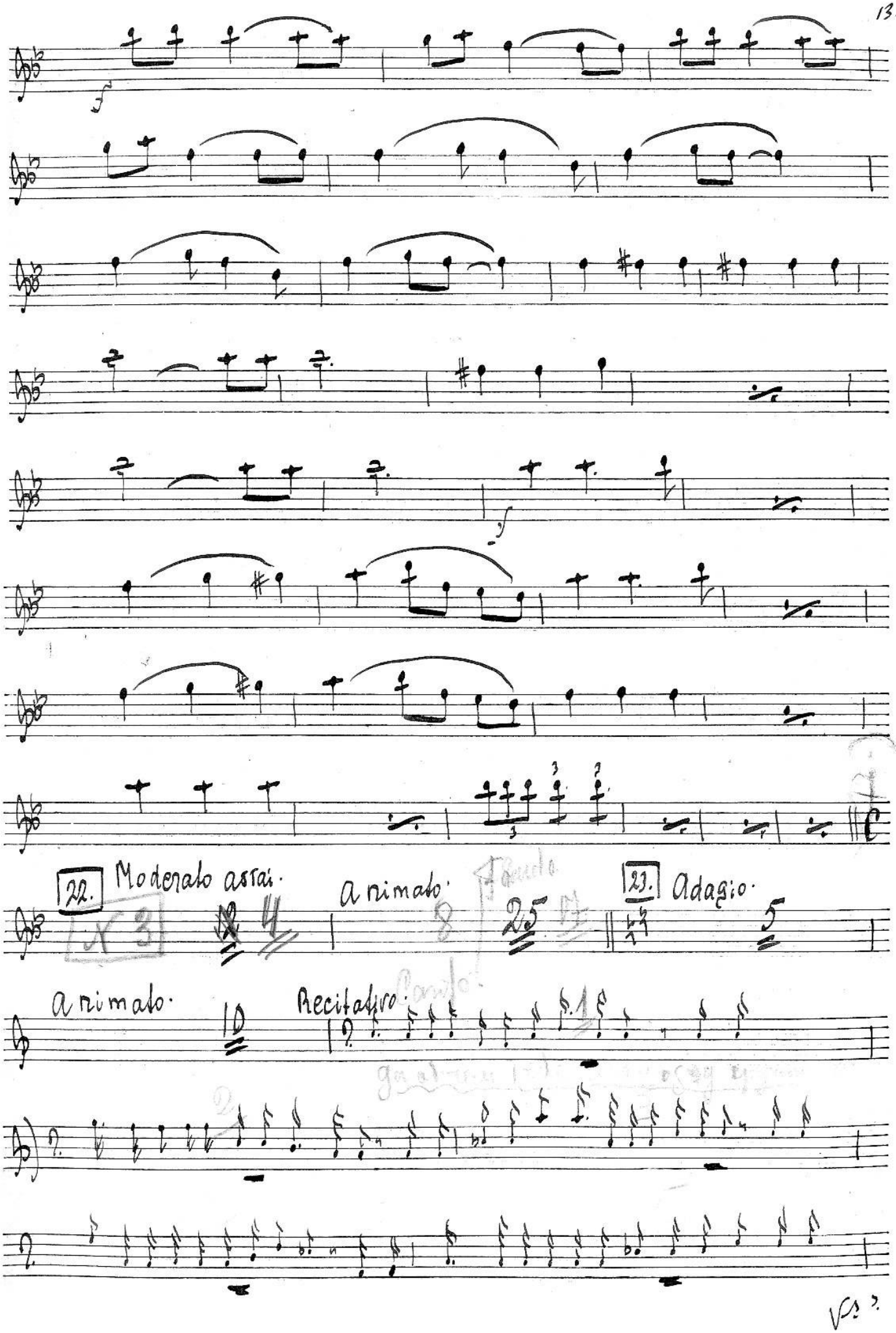
22. Moderato assai.
animato.
23. Adagio.
animato.
Recitativo.

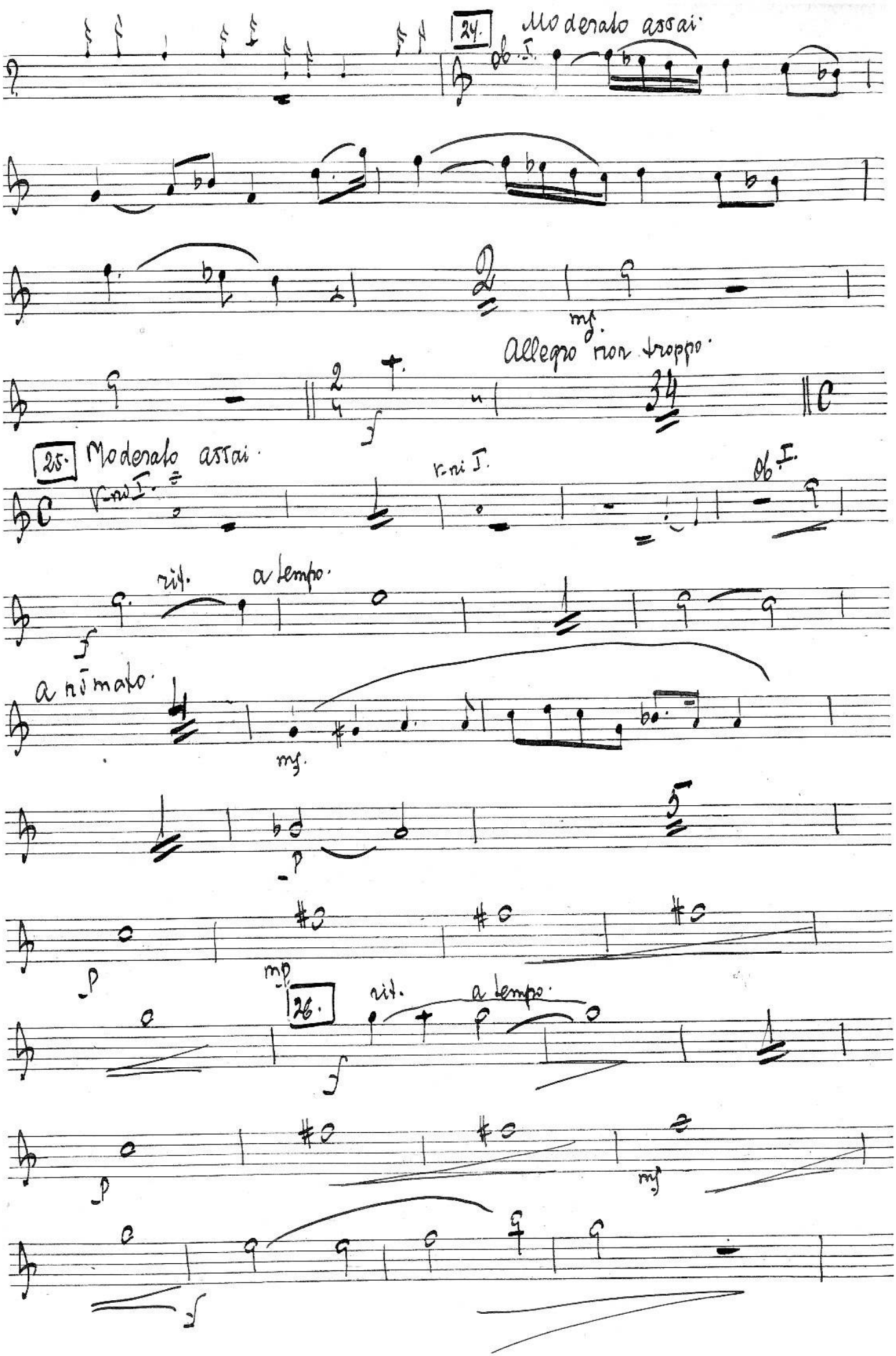
24.
Moderato assai.
Ob. I.
mf.
Allegro non troppo.
25.
Moderato assai.
V-ni I.
V-ni I.
Ob. I.
rit.
a tempo.
animato.
mf.
p
p
mp
26.
rit.
a tempo.
mf

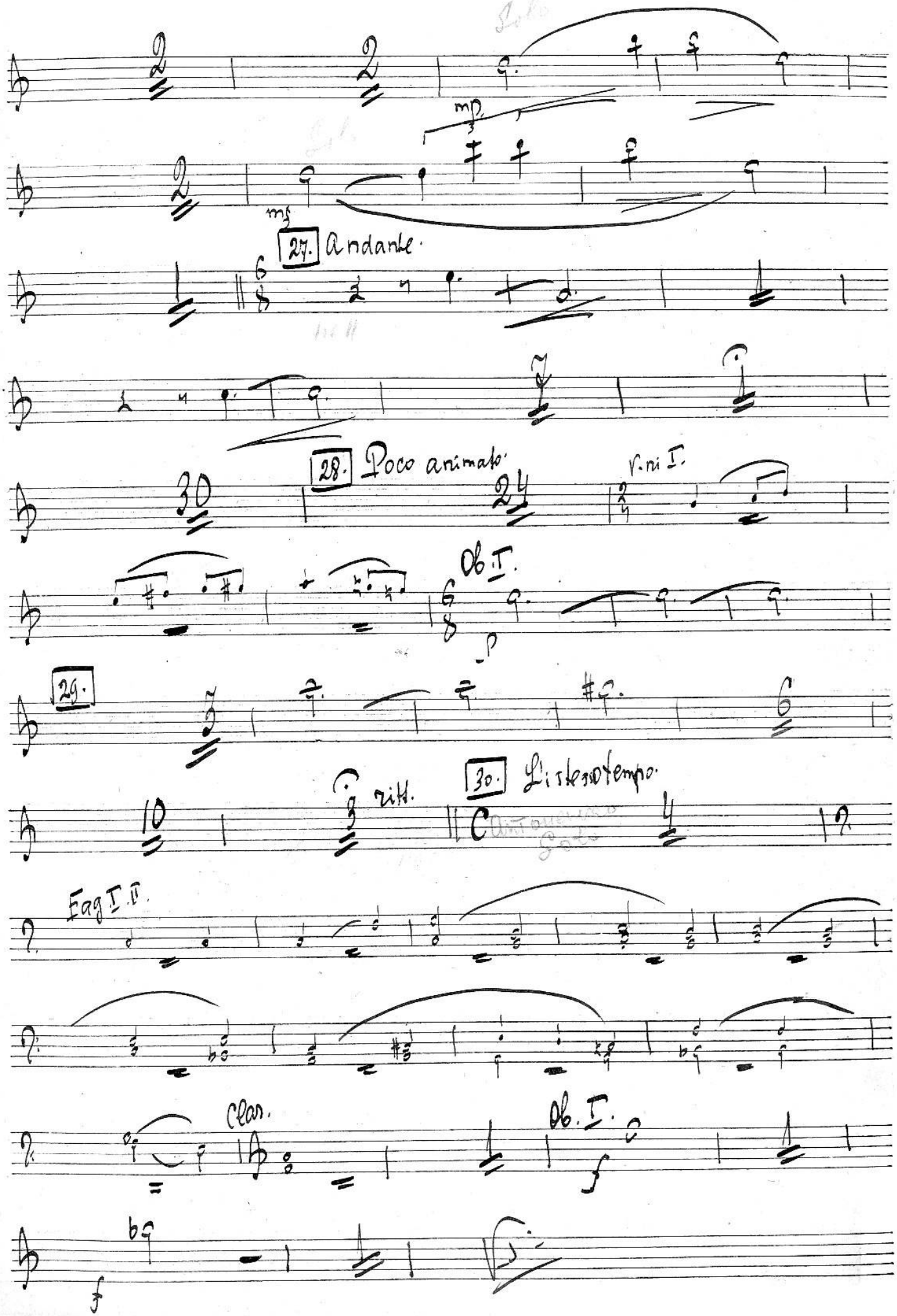
mp
mf
27. Andante.
28. Poco animato.
v.ni I.
Ob. I.
p
29.
rit.
30. L'istesso tempo.
Fag I. II.
clar.
Ob. I.
f
f

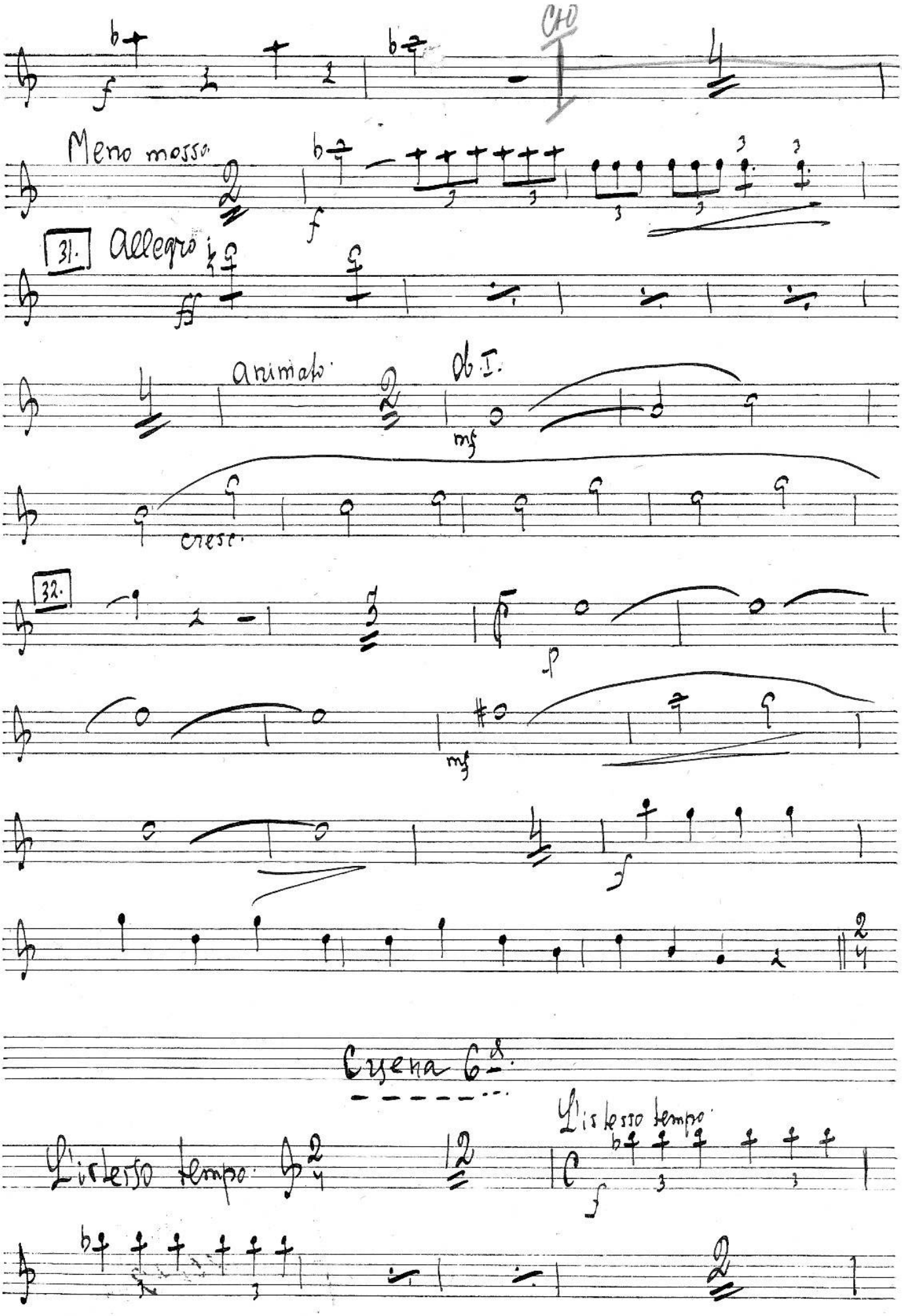
Cto
Meno mosso
31.
Allegro
Animato
Ob. I.
cresc.
32.
Scena 6ª
L'istesso tempo
L'istesso tempo

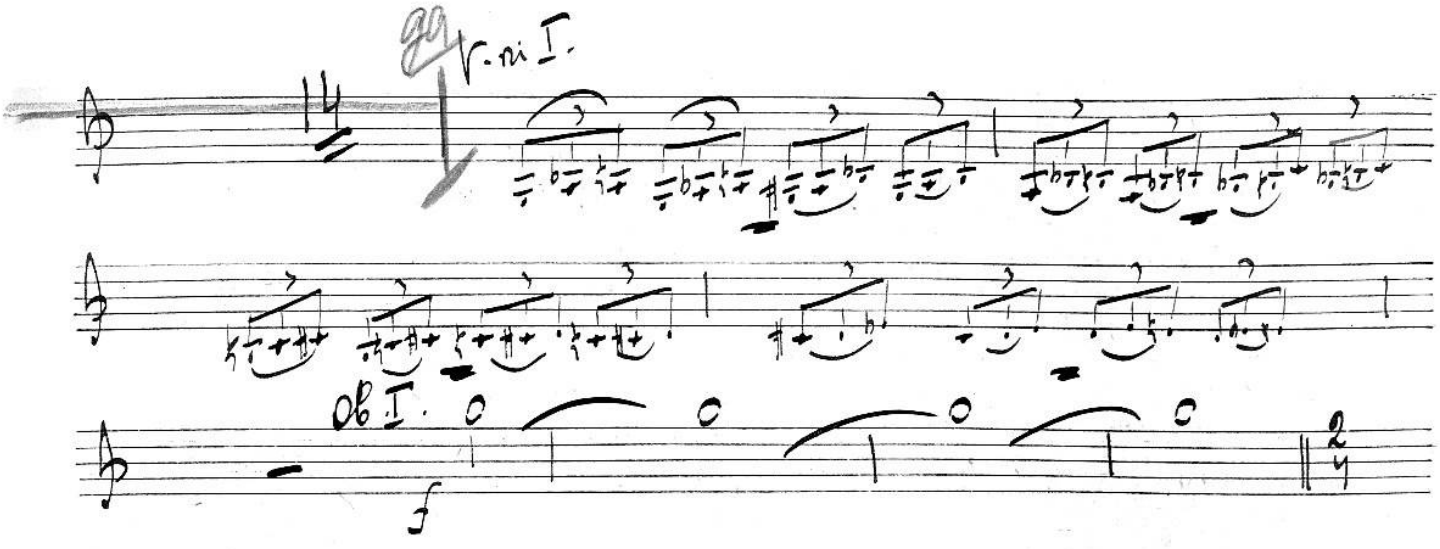

Пляска плясунов и скоморохов.

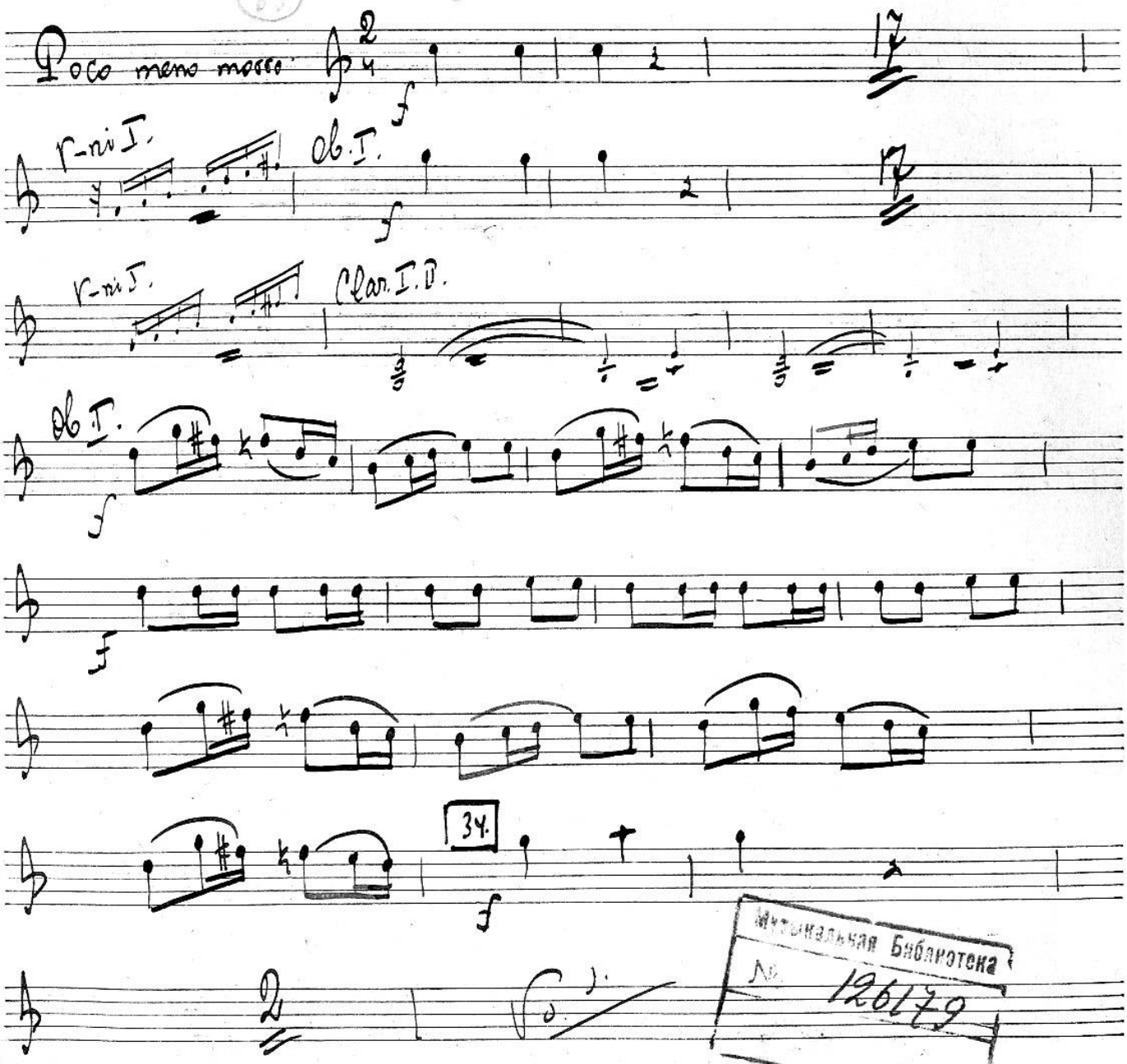

Музыкальная Библиотека
№ 126179

35.
36.

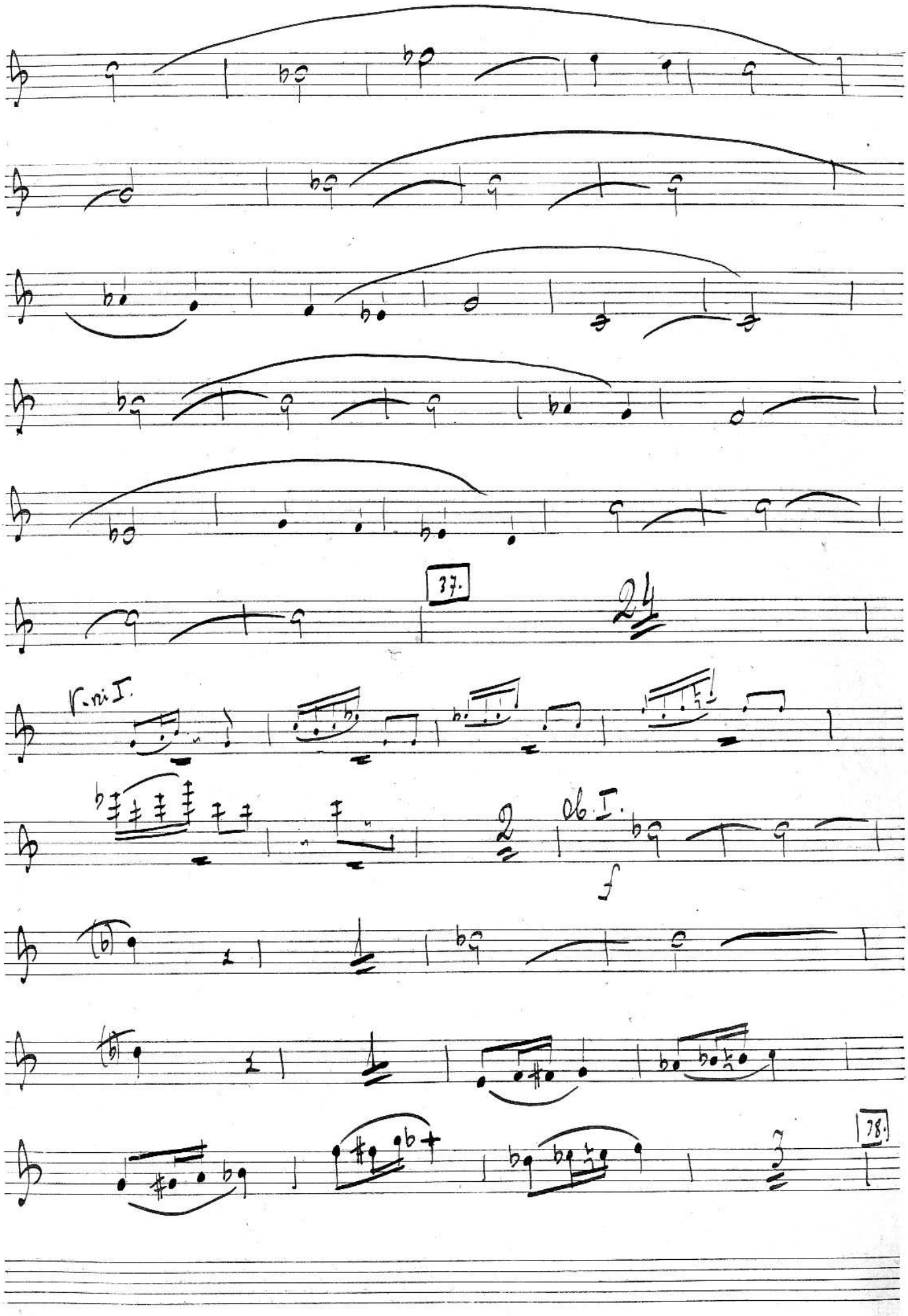
37.
24
V.ni I.
2
Ob. I.
f
78.

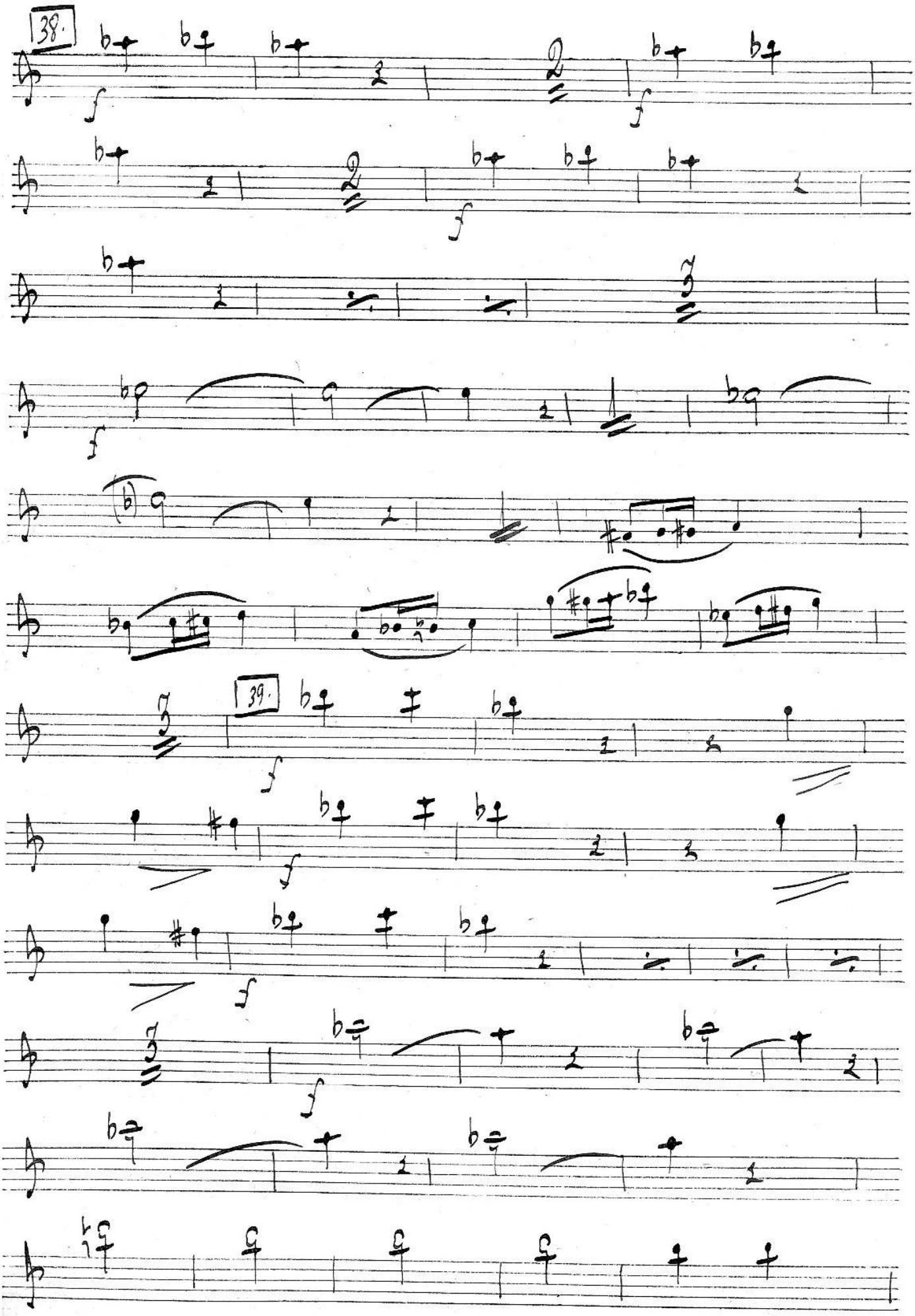
38.
39.

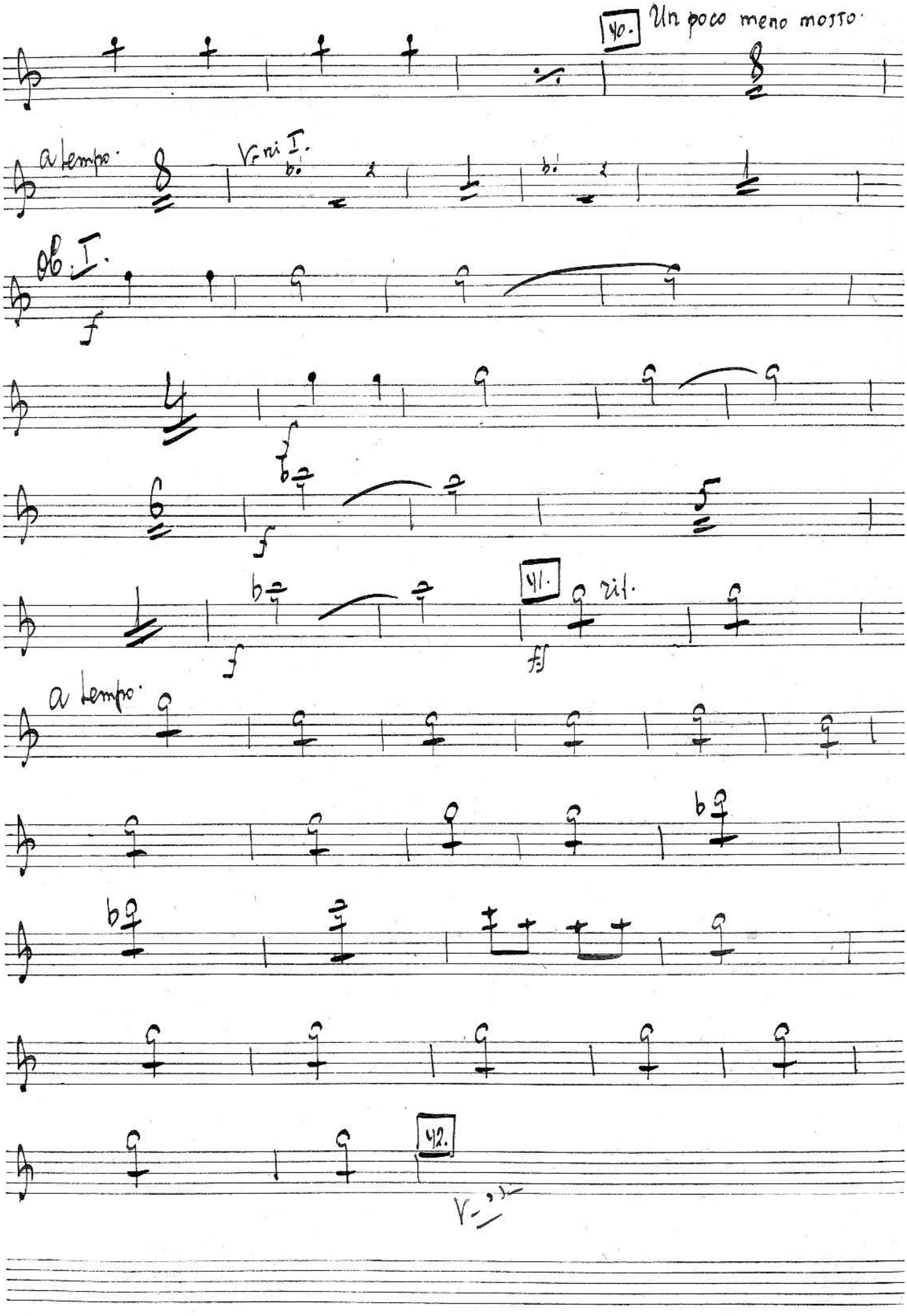
40. Un poco meno mosso.
a tempo.
Vni I.
ob. I.
41.
rit.
a tempo.
42.

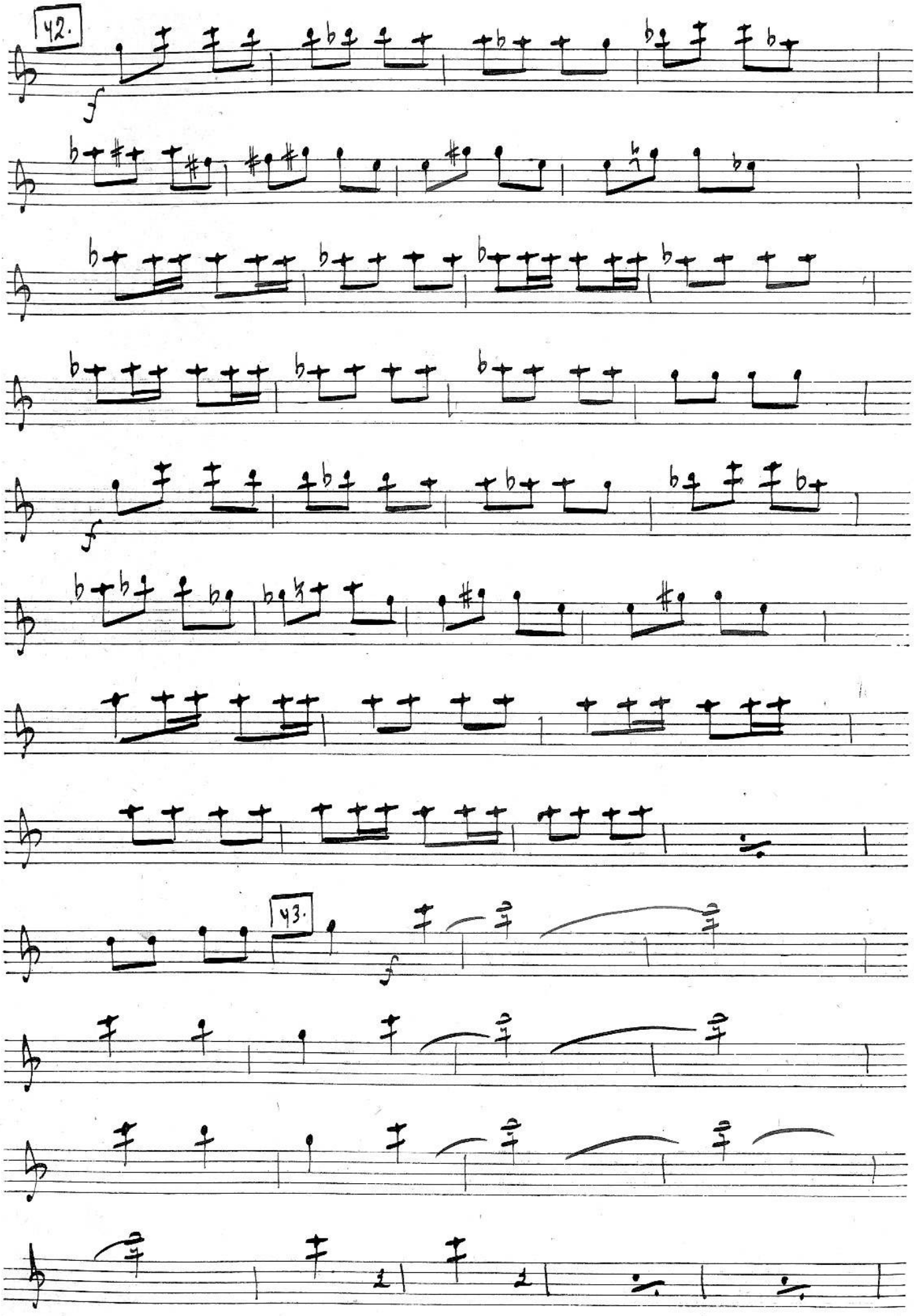
42.
f
43.
f

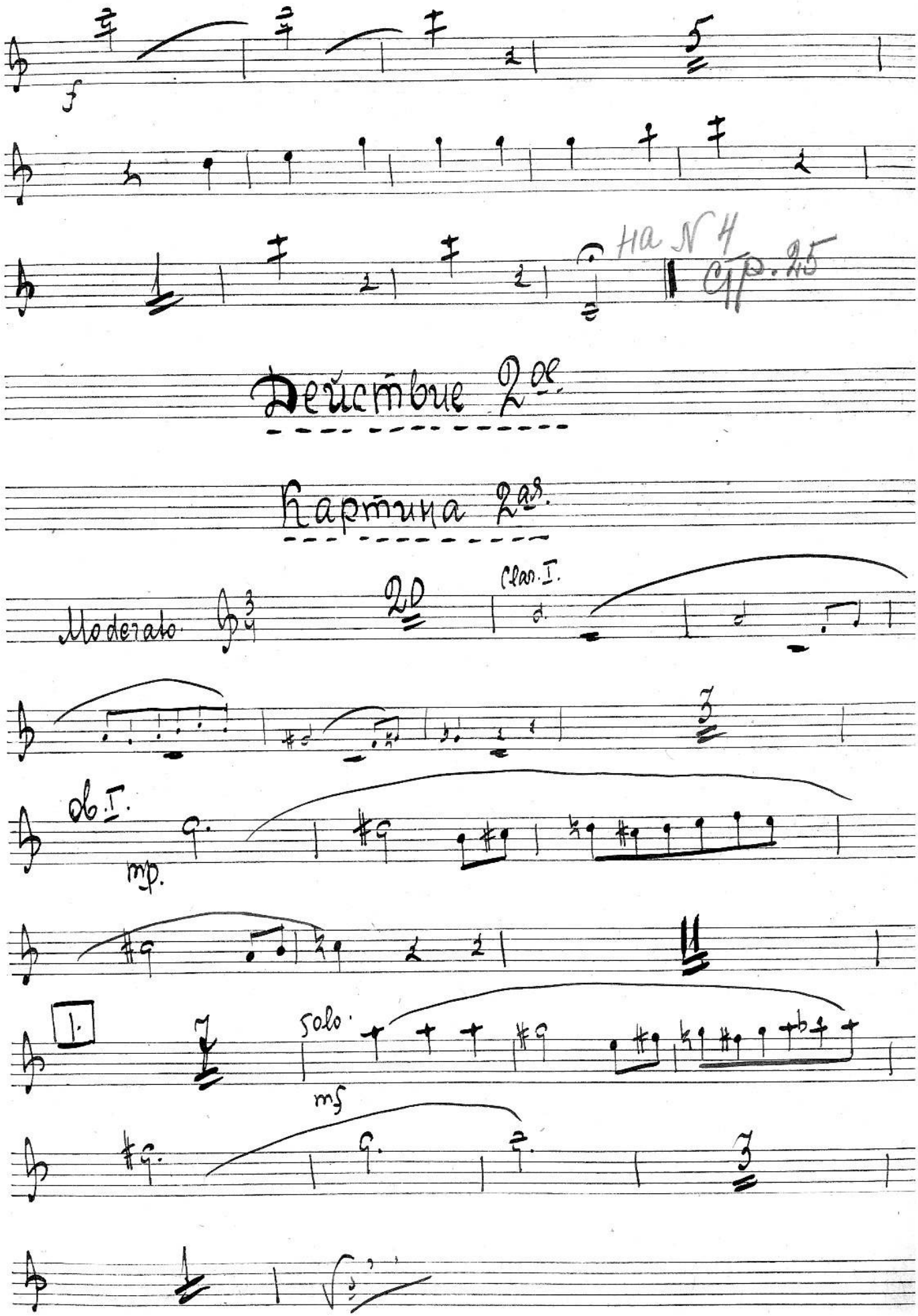
f
5
на N 4
стр. 25
Действие 2ое.
Картина 2ая.
Moderato
20
Clar. I.
3
ob. I.
mp.
11
1.
7
solo
mf
3

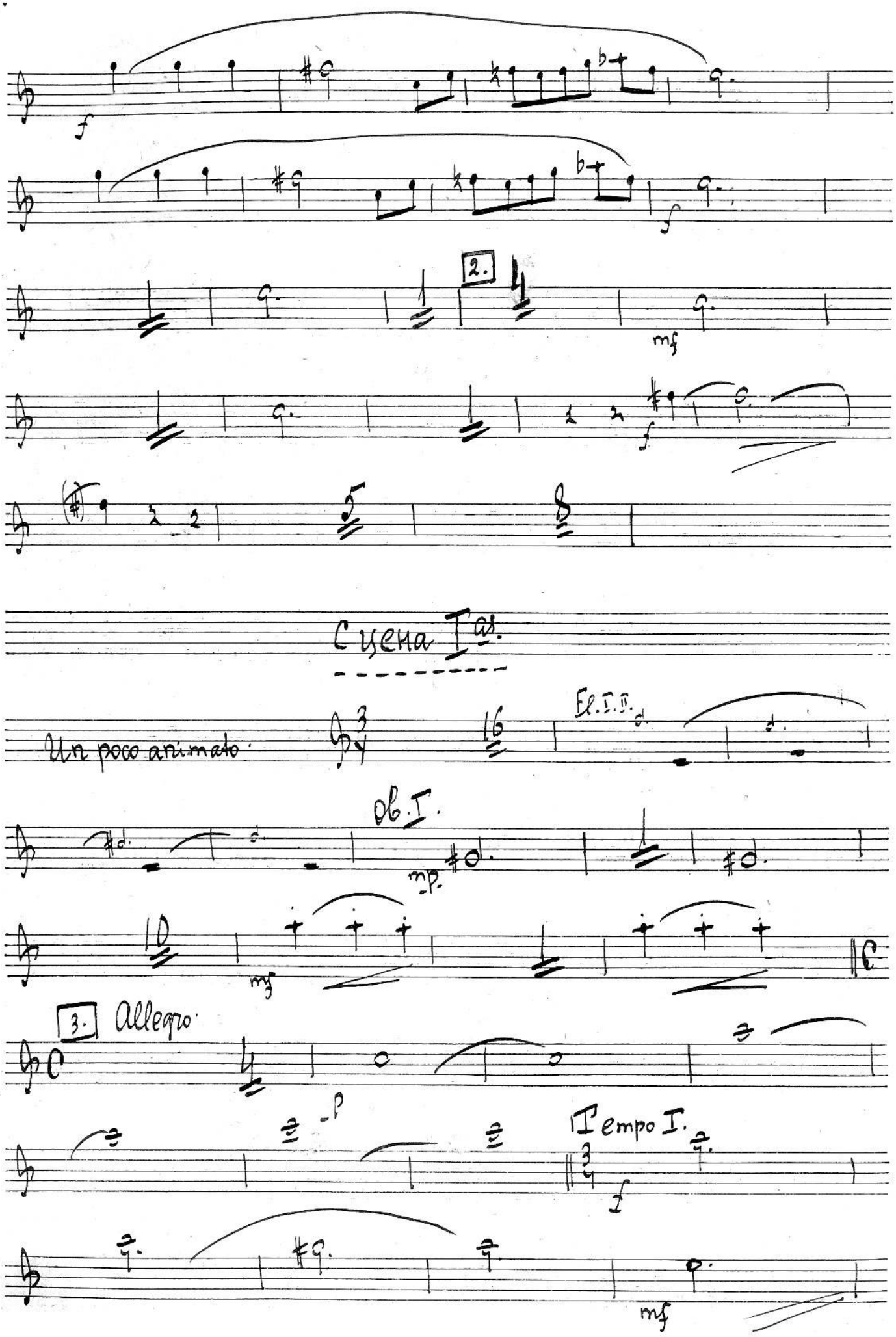
f
2.
mf
f
Сцена Tas.
Un poco animato.
Fl. I. II.
Ob. I.
mp.
mf
3.
Allegro.
p
Tempo I.
f
mf

N4

4

dim.

rit.

Cena 2ª

Recit.

Moderato. V-ni I. Ob. I. solo. espress.

Recit. Moderato. Recit.

a tempo. Meno mosso. Flauto I. solo. Recit.

a tempo. V-ni I. Ob. I. mf

5. Poco a poco animato sempre. Solo. Cresc.

Stringendo. mf

Recit. a tempo animato.

Piu animato

Moderato assai

p

p

rit.

6. Andante.

7. Poco animato.

На № 5 стр. 41

Сцена 3-я.

Moderato

Clar. I.

ob. I.

mp.

mf

mf

p

cresc.

8. L'istesso tempo.

f

p

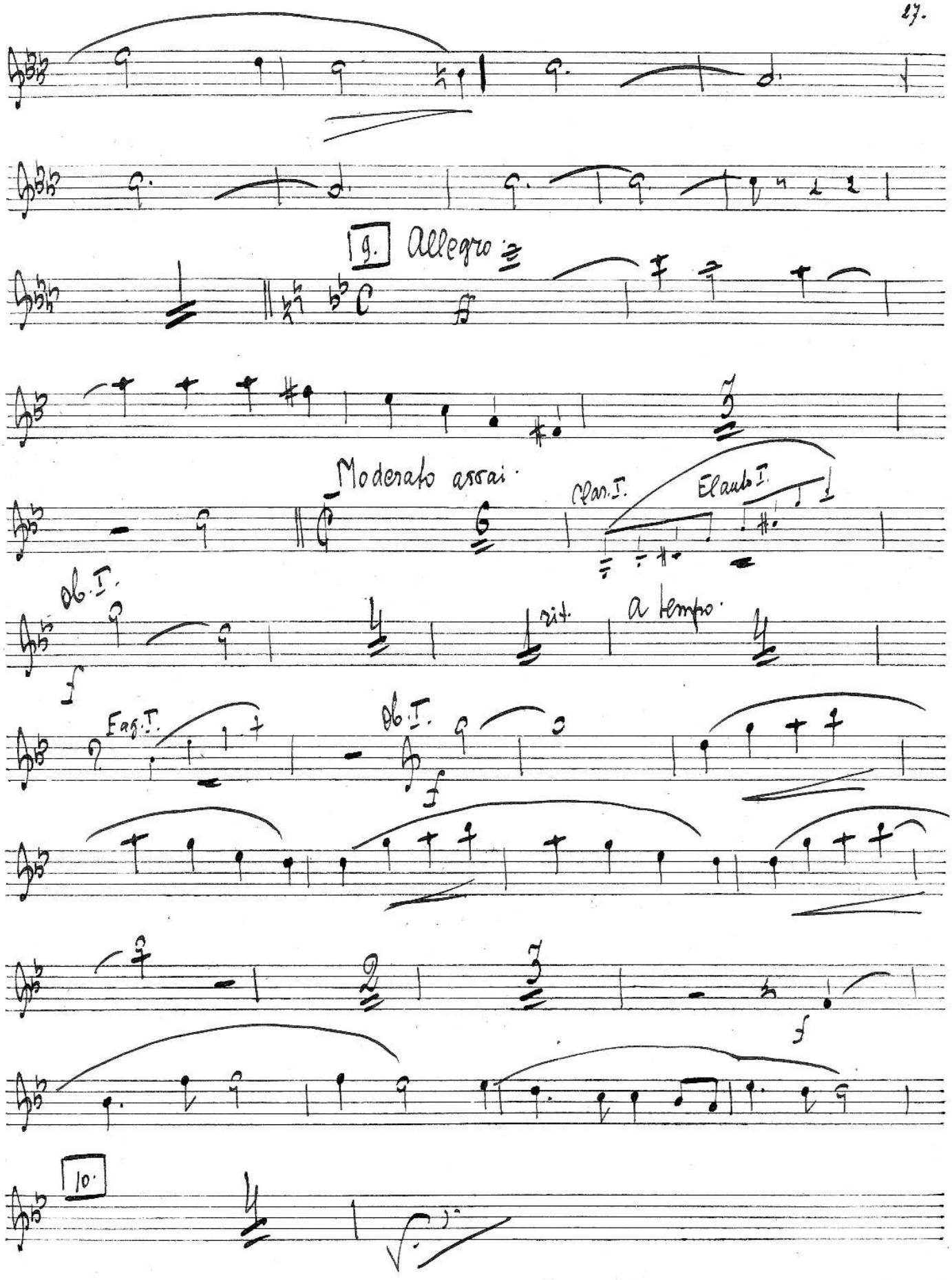
9.
Allegro
Moderato assai.
Clar. I.
Flauto I.
Ob. I.
rit.
a tempo.
Fag. I.
Ob. I.
10.

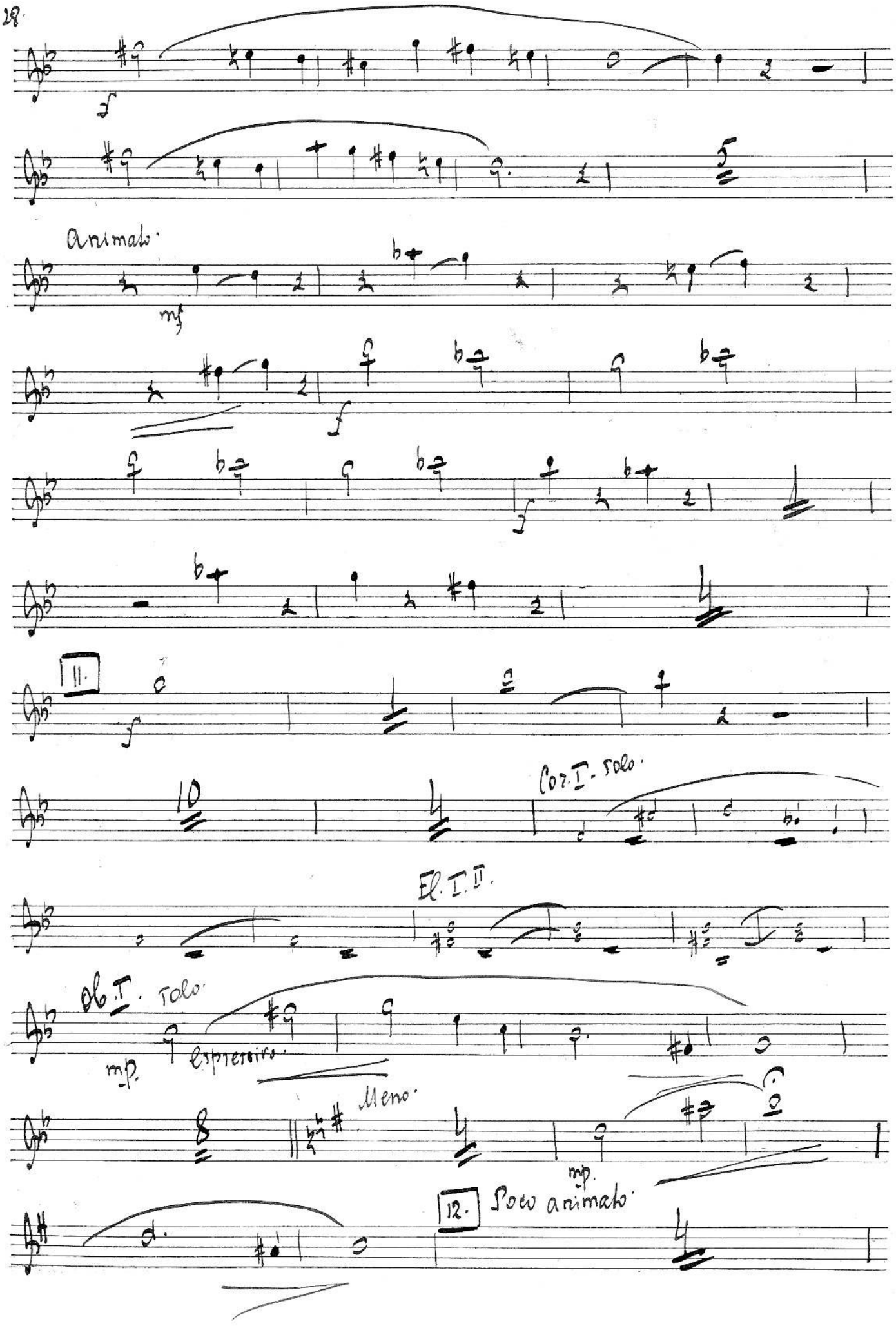
Animato.
11.
10
Cor. I. solo.
El. I. II.
Ob. I. solo.
espressivo.
Meno.
12. Poco animato.

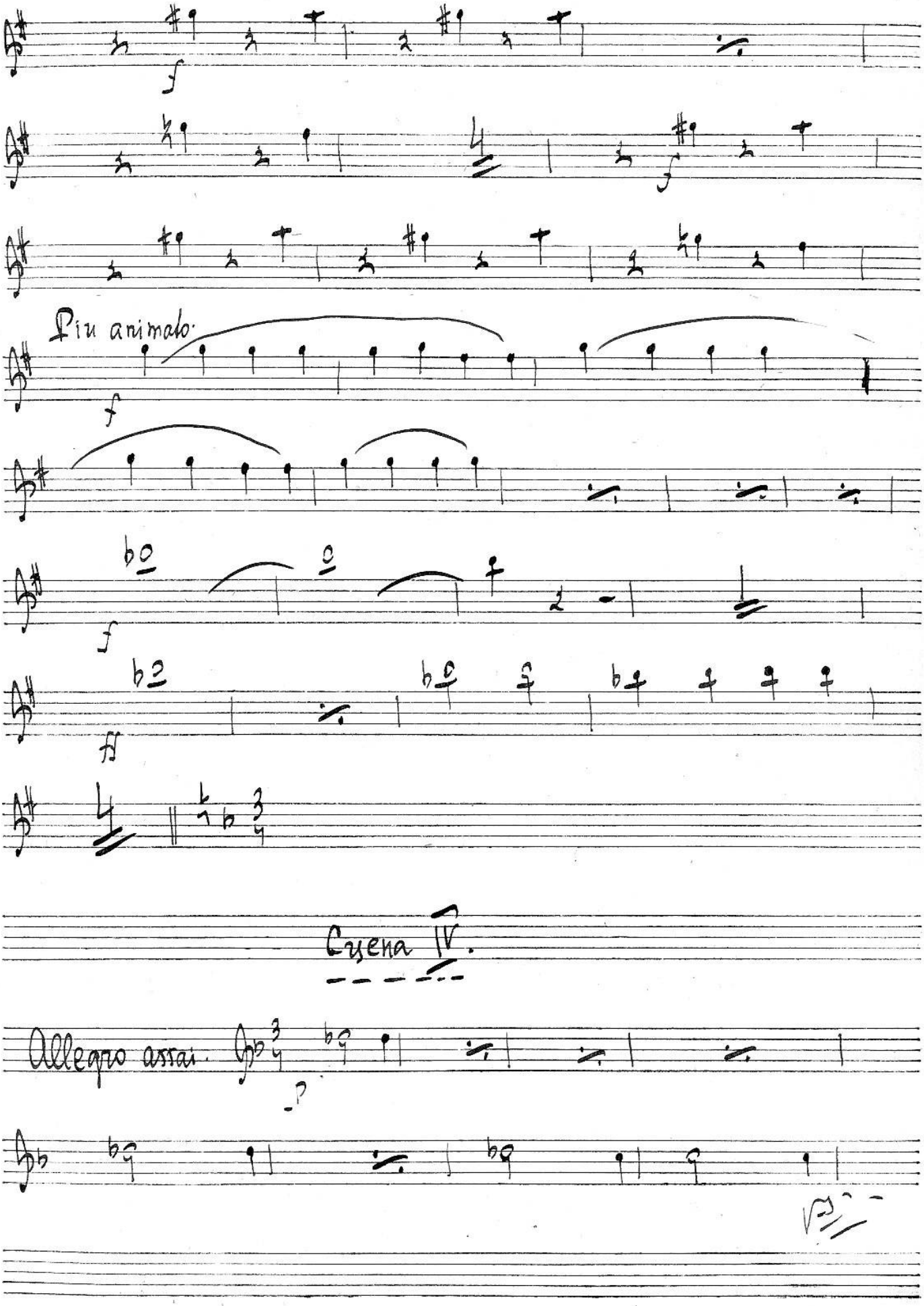
Più animato.
Scena IV.
Allegro assai.

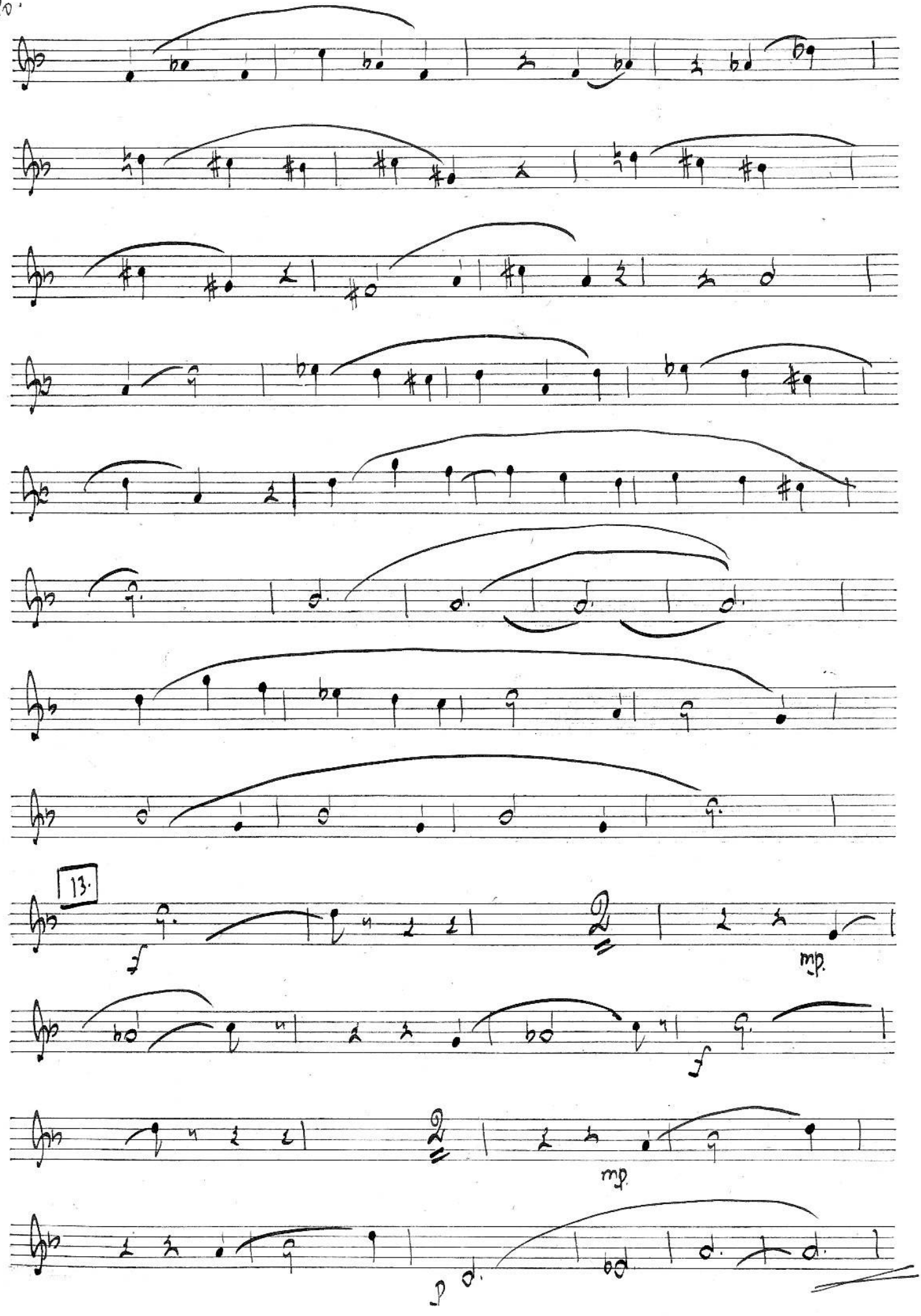
13.
f
mp
f
mp
p

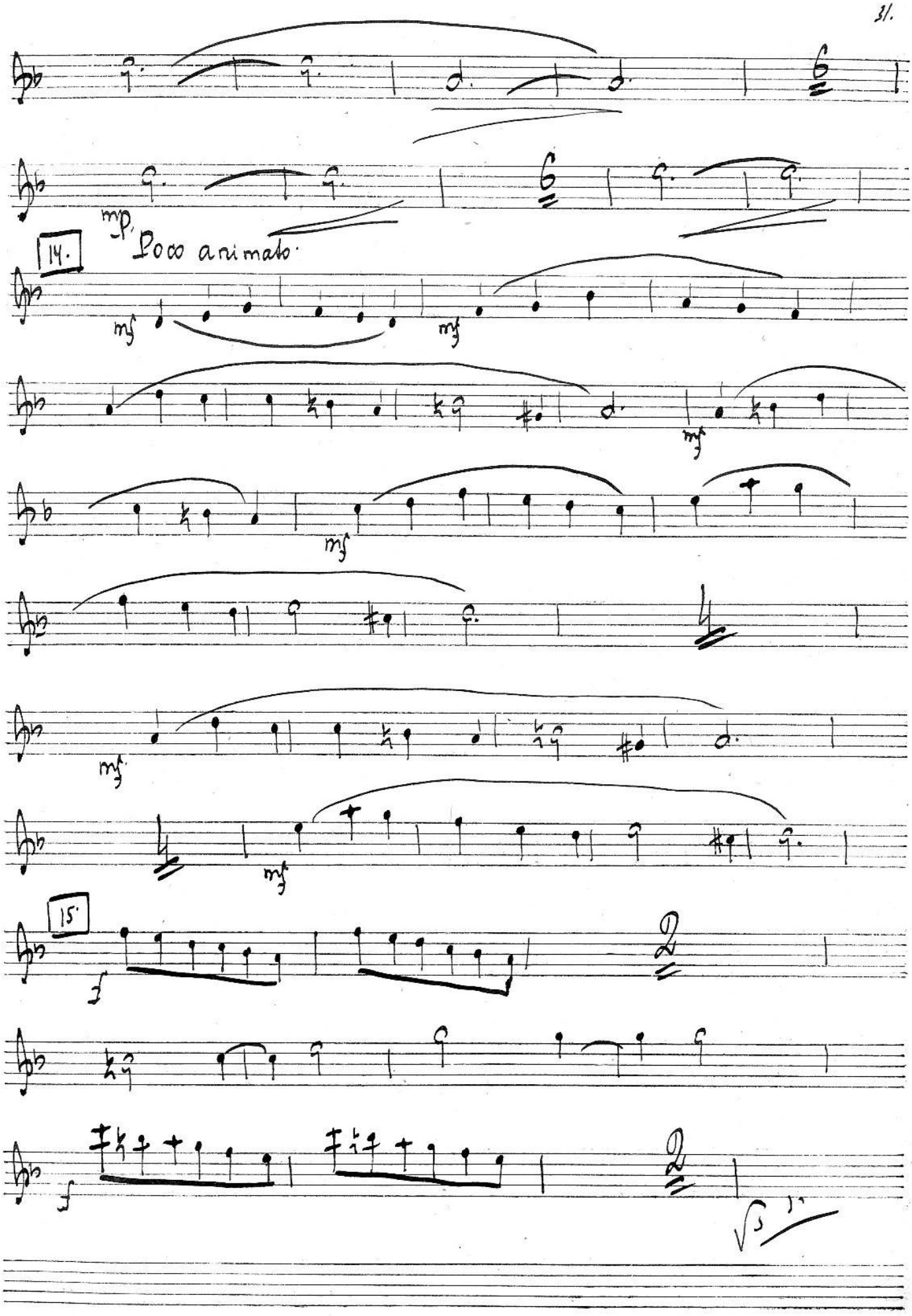
mp
14.
Poco animato.
mf
mf
mf
mf
mf
15.
f
f

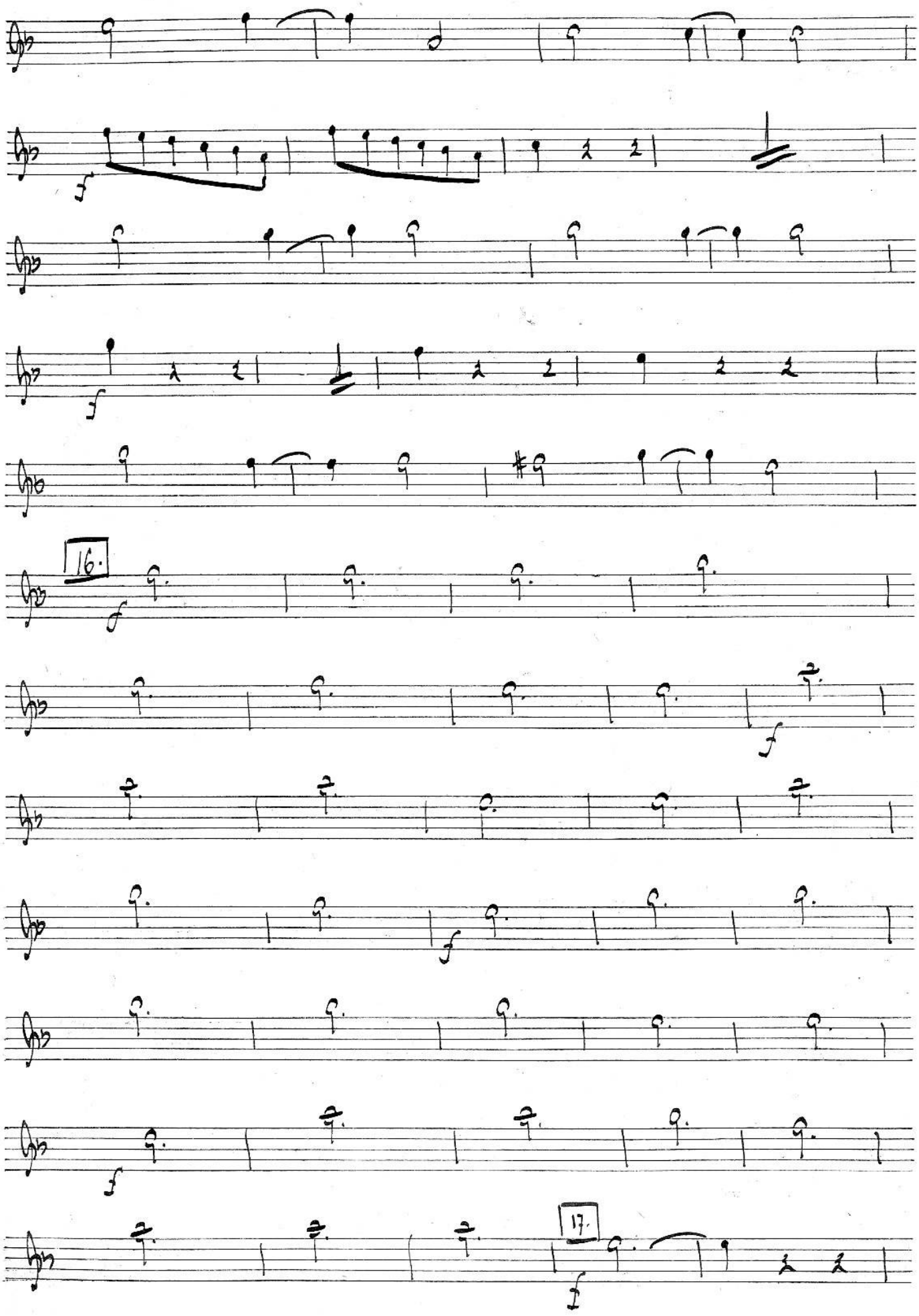
16.
17.

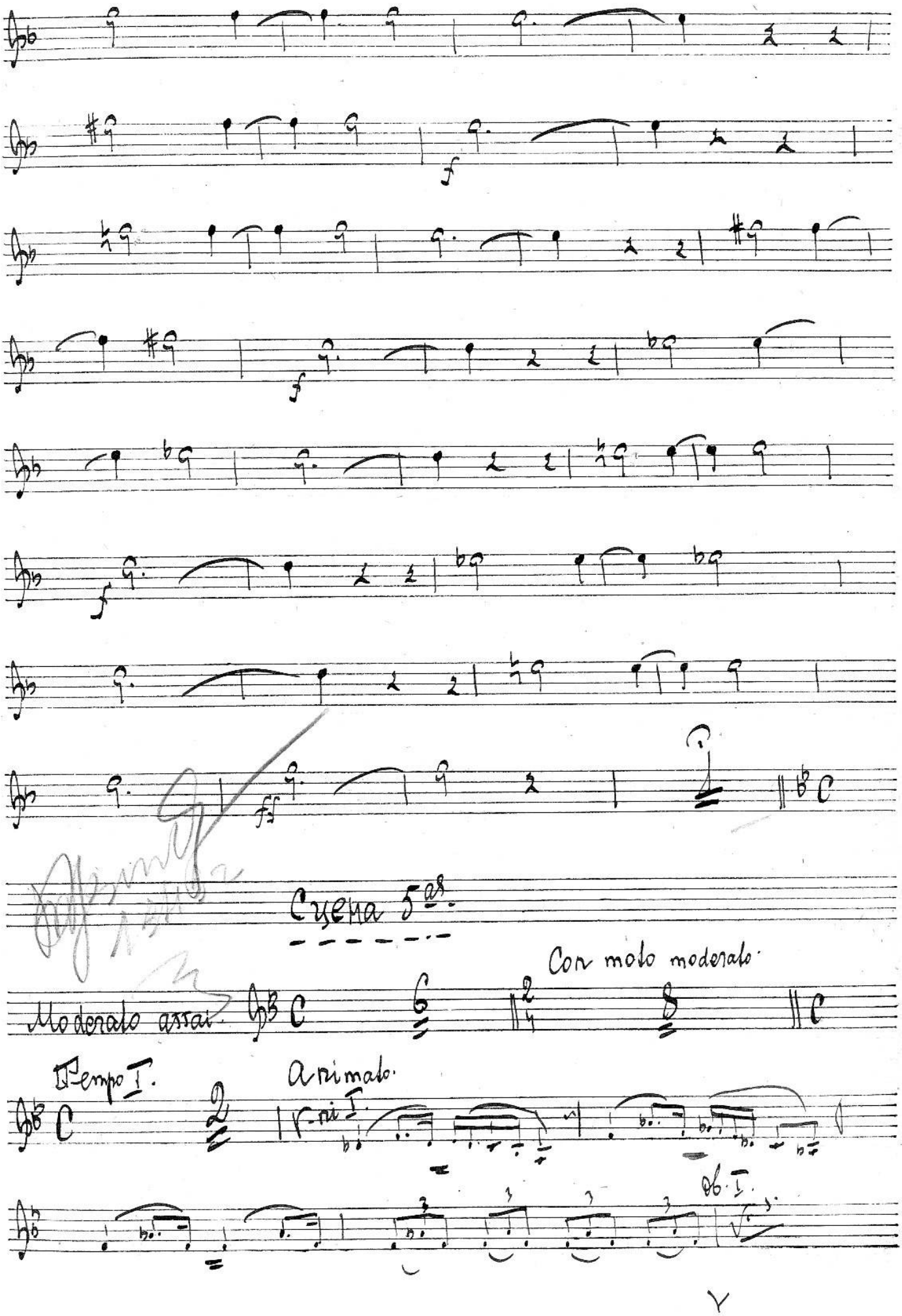
Cuena 5as.
Con moto moderato.
Moderato assai.
Tempo I.
Animato.
Ob. I.

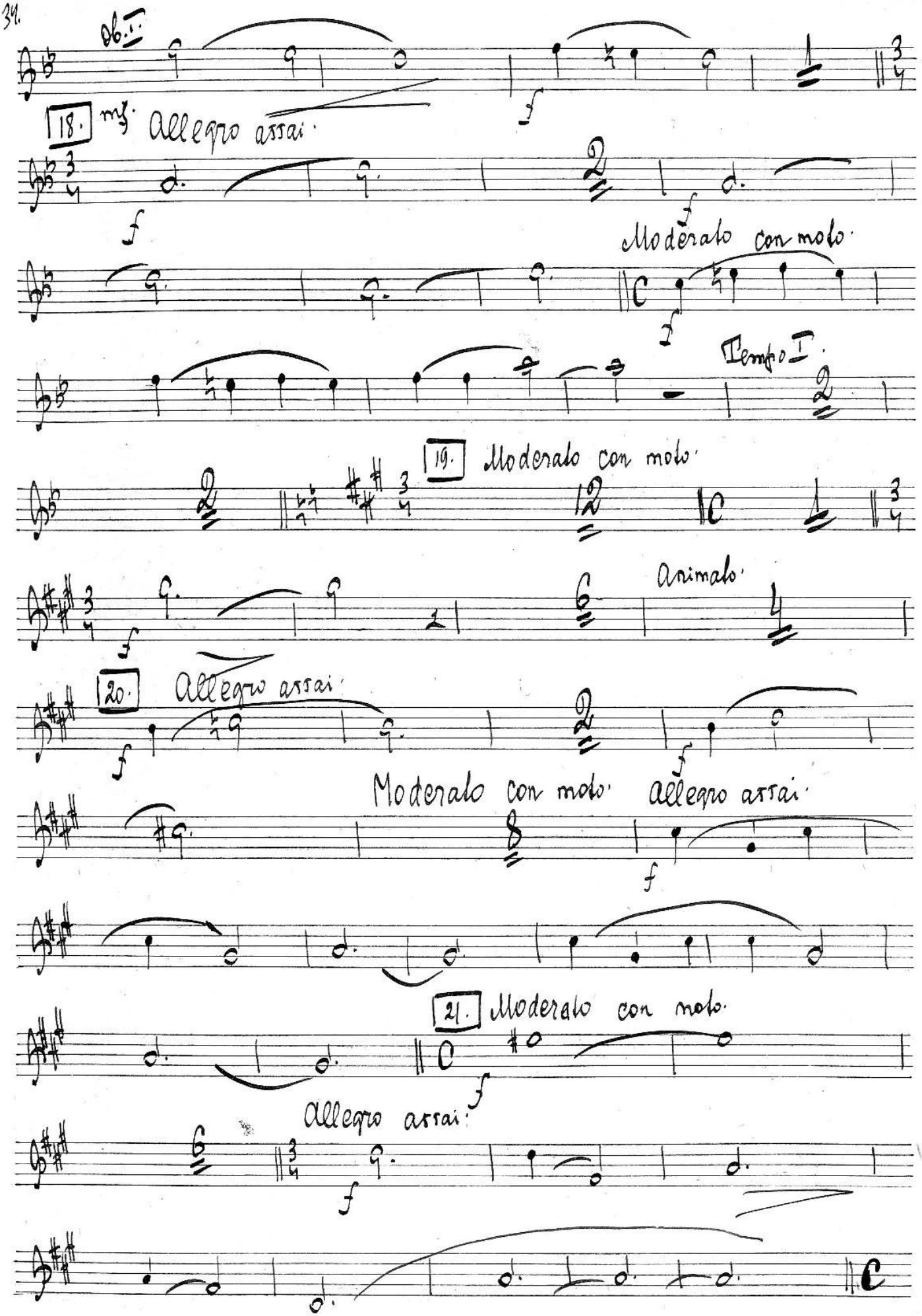
Ob. I.
18. mf. Allegro assai.
Moderato con moto.
Tempo I.
19. Moderato con moto.
Animato.
20. Allegro assai.
Moderato con moto. Allegro assai.
21. Moderato con moto.
Allegro assai.

Moderato assai.

22. Tempo I.

Recit.

Allegro moderato.

v.ni I. II.

Ob. I.

p

Molto lento.

23. Moderato assai.

Recit.

a tempo.

mf

Cyena Cas.

Moderato assai.

Fagotti.

Ob. I.

f

24.

f

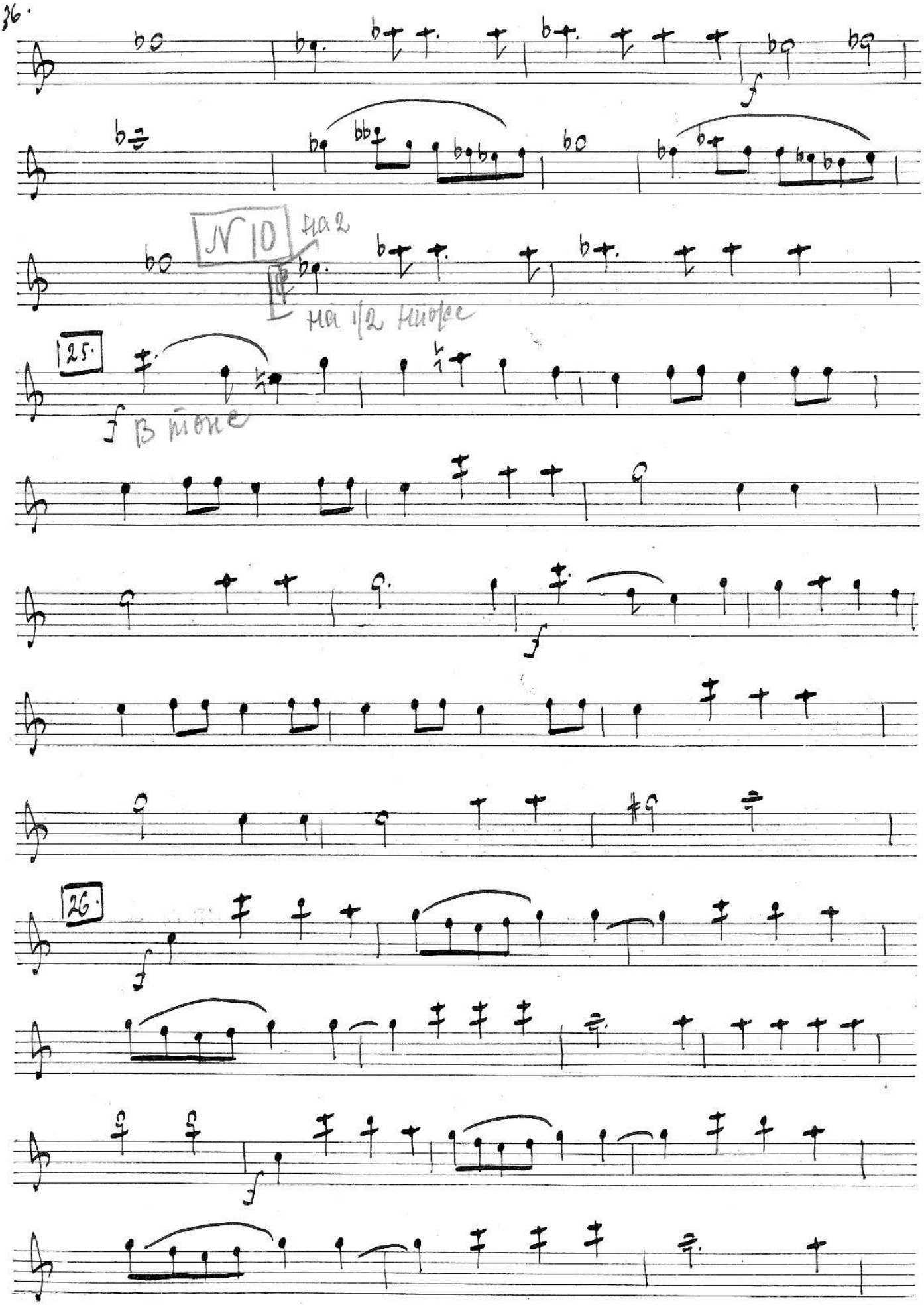
№ 10
на 2
на 1/2 ниже
25.
в тоне
26.

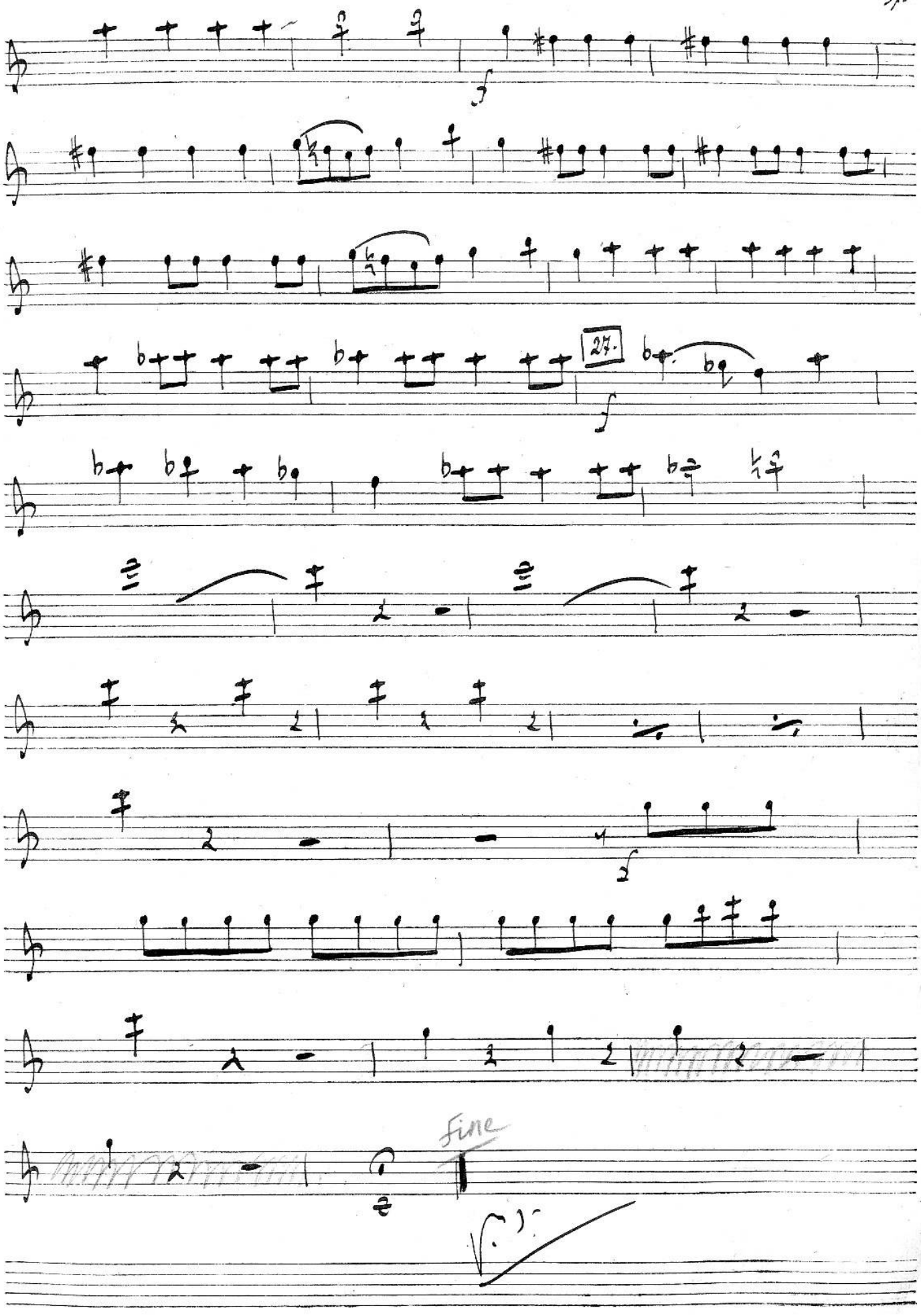
27.
Fine

Картина 3я.

Сцена Iая.

Moderato assai

20

1. Poco animato.

V.ni I.

Ob. I.

p

mp.

mf

c resc.

f

2

p

4

2. Adagio.

p

10

mp.

3. animato.

f

f

4. Tempo I.

Recit.

V.ni I.

Ob. I. Con moto.

mp.

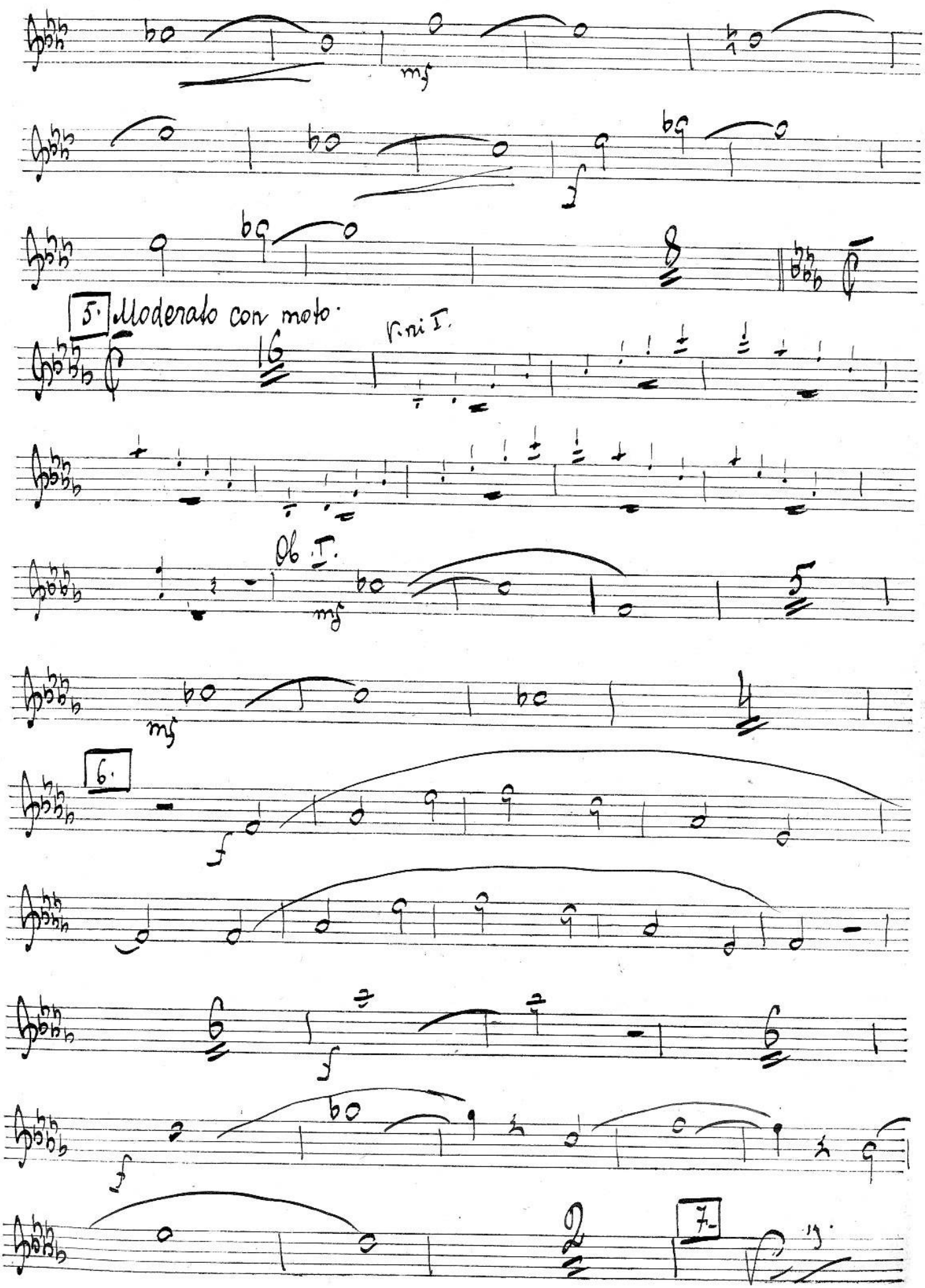
mf
f
5. Moderato con moto.
Vni I.
Ob I.
mf
6.
f
f
7.

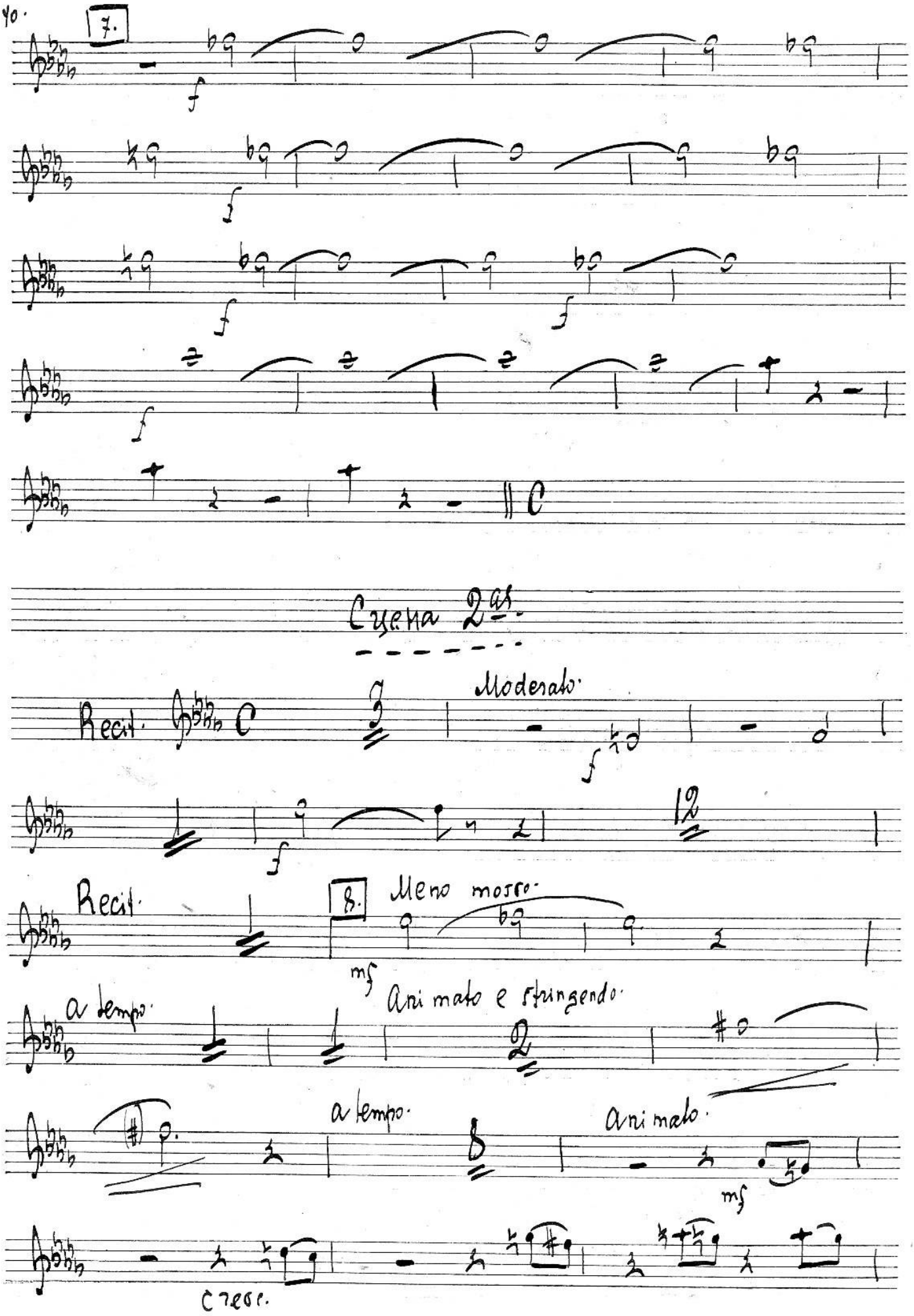
7.
f
f
f
f
f
Cuena 2as.
Recit.
Moderato.
f
f
12
Recit.
8.
Meno mosso.
mf
a tempo.
Animato e stringendo.
a tempo.
Animato.
mf
cresc.

Сцена 3я.

№ 5

rit.

ff

Meno mosso.

9. animato.

mf

a tempo.

10. animato.

mf

mf

mf

Più animato.

f

11. andante.

mp

mf

L'istesso tempo.

12.

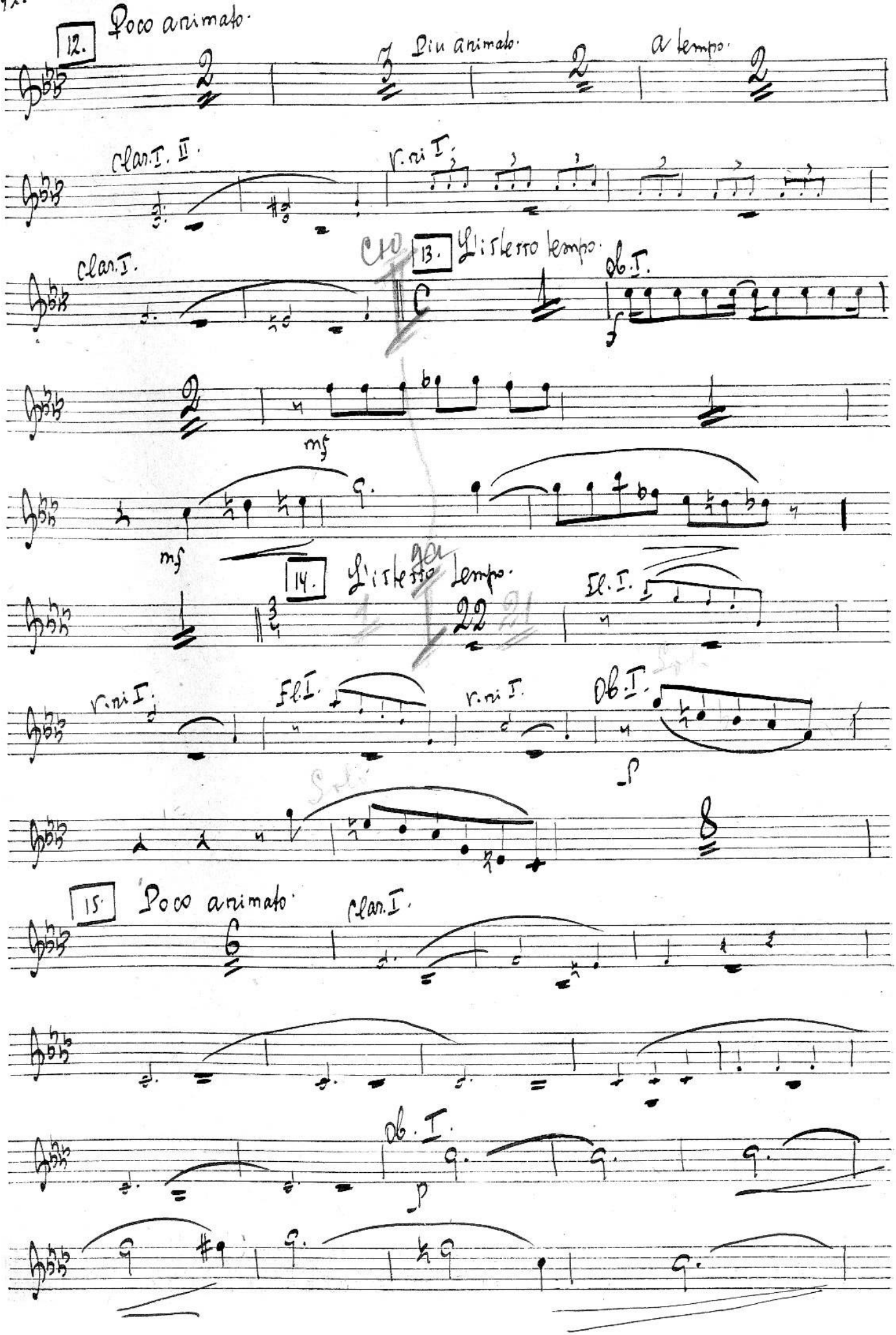
12.
Poco animato.
Più animato.
a tempo.
clar. I. II.
v.ni I.
clar. I.
13.
L'istesso tempo.
ob. I.
mf
mf
14.
L'istesso tempo.
22
fl. I.
v.ni I.
fl. I.
v.ni I.
ob. I.
f
15.
Poco animato.
clar. I.
ob. I.
p

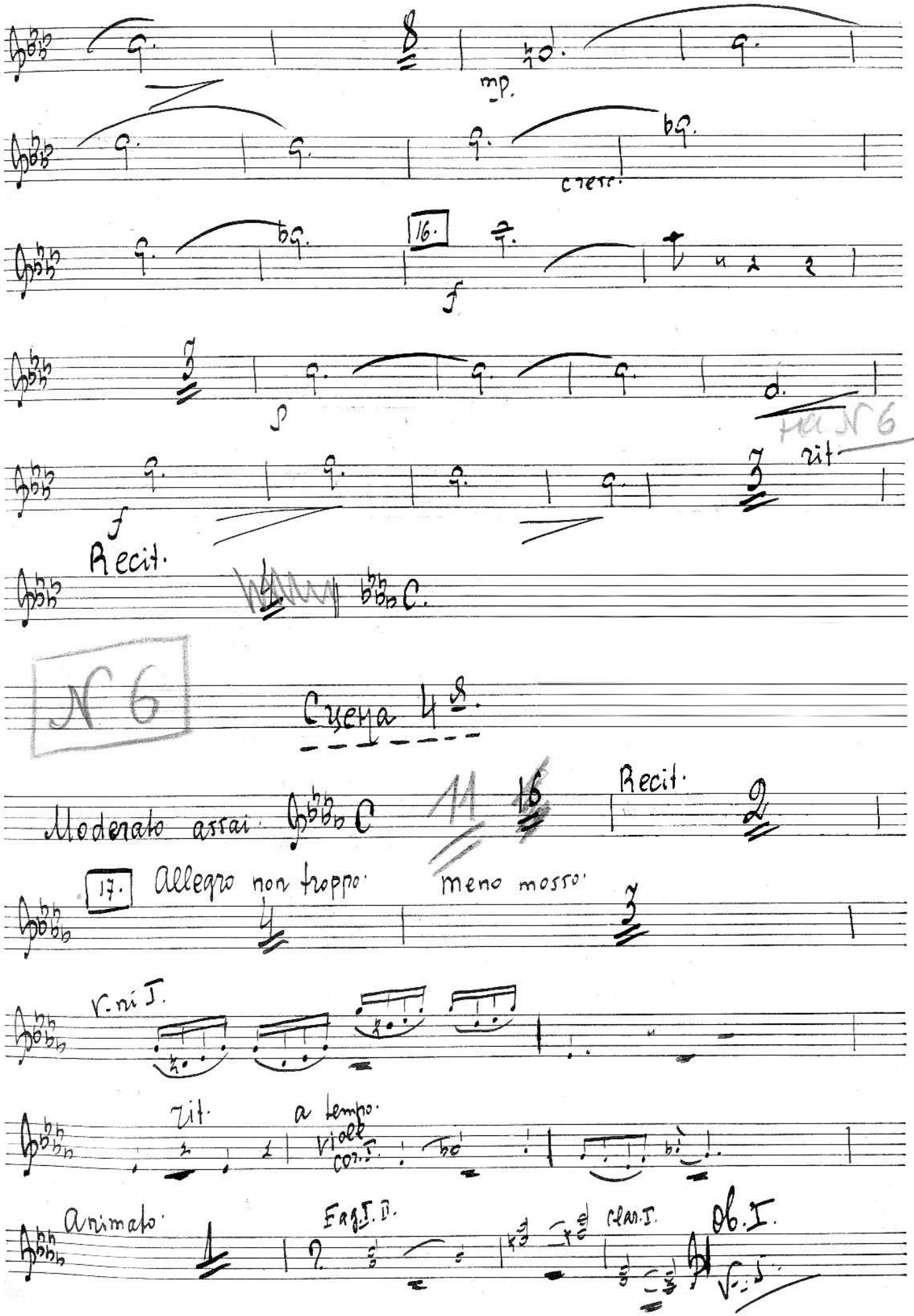
mp.
cresc.
16.
f
p
rit.
Recit.
C.
N 6
Сцена 4я.
Moderato assai
C
11
16
Recit.
17.
Allegro non troppo
meno mosso
V.ni I.
rit.
a tempo
Viole
Cor. I.
Animato
Fag. I. II.
Clar. I.
Ob. I.
V. I.

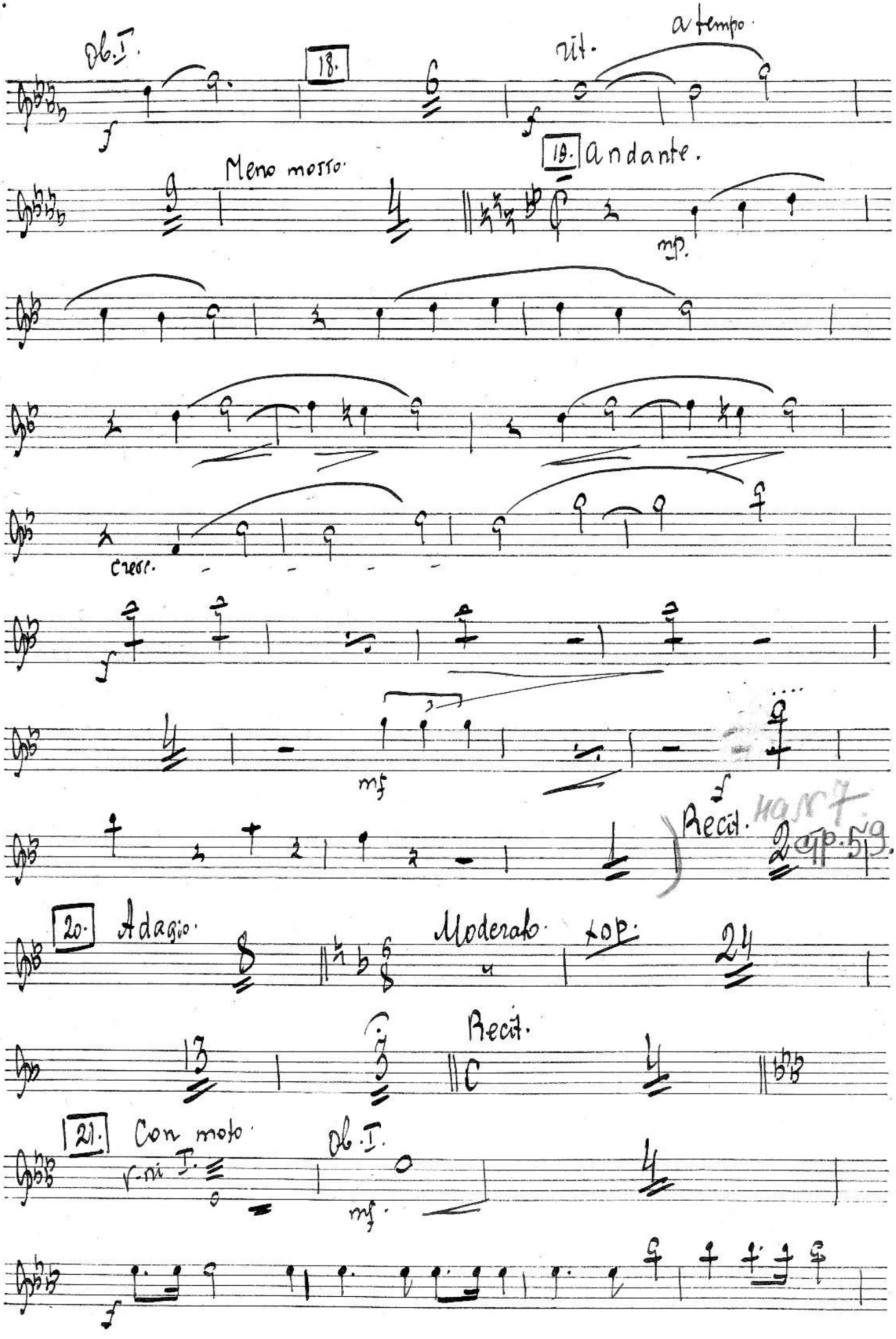
Ob. I.
18.
rit.
a tempo.
19. Andante.
Meno mosso.
mp.
cresc.
mf
f
Recit.
Hart
Op. 59.
20. Adagio.
Moderato.
Recit.
21. Con moto
Vni I.
Ob. I.
mf.
f

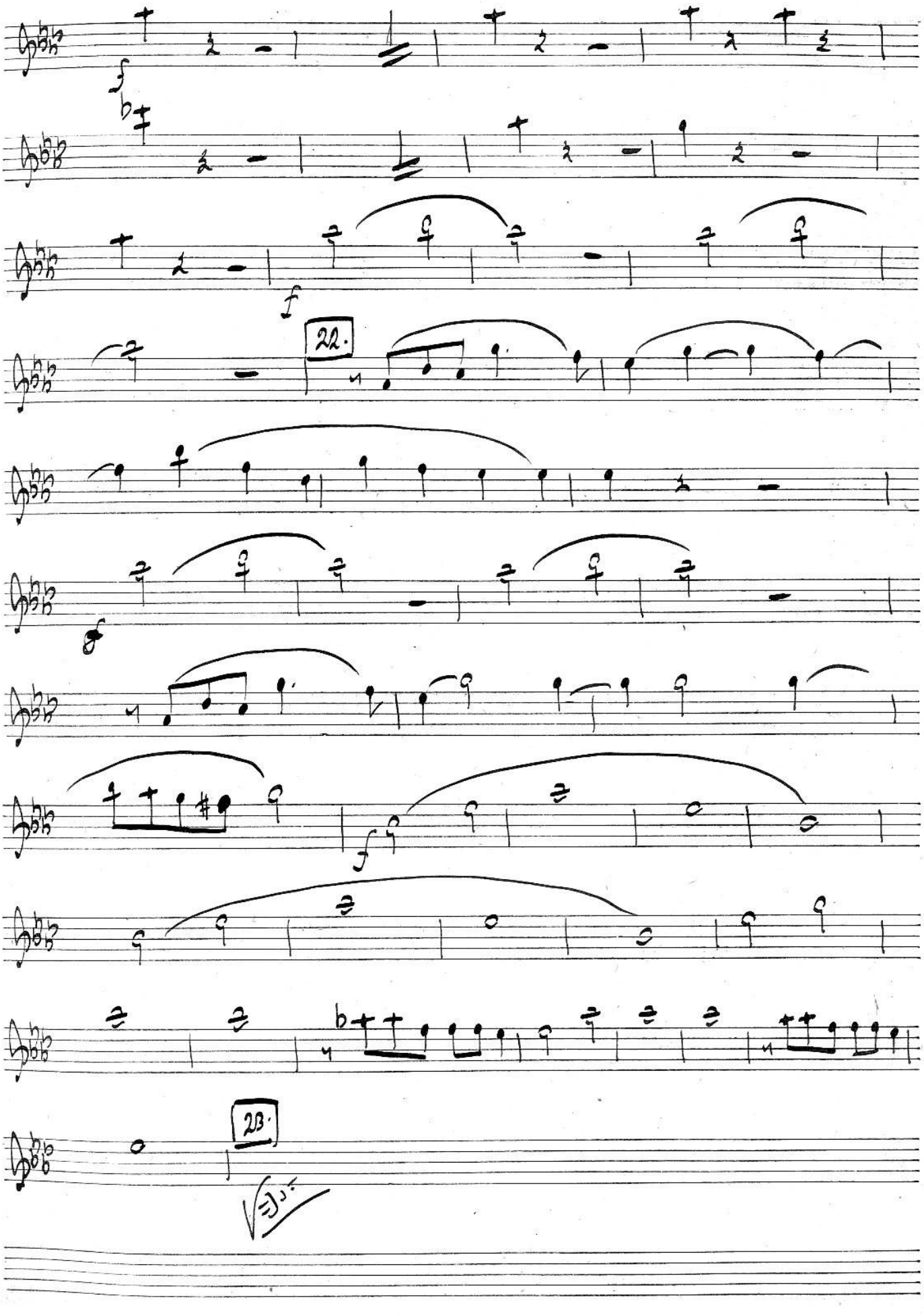
22.
23.

23.

Конец 2го акта.

Действие 3е.

Con moto moderato.

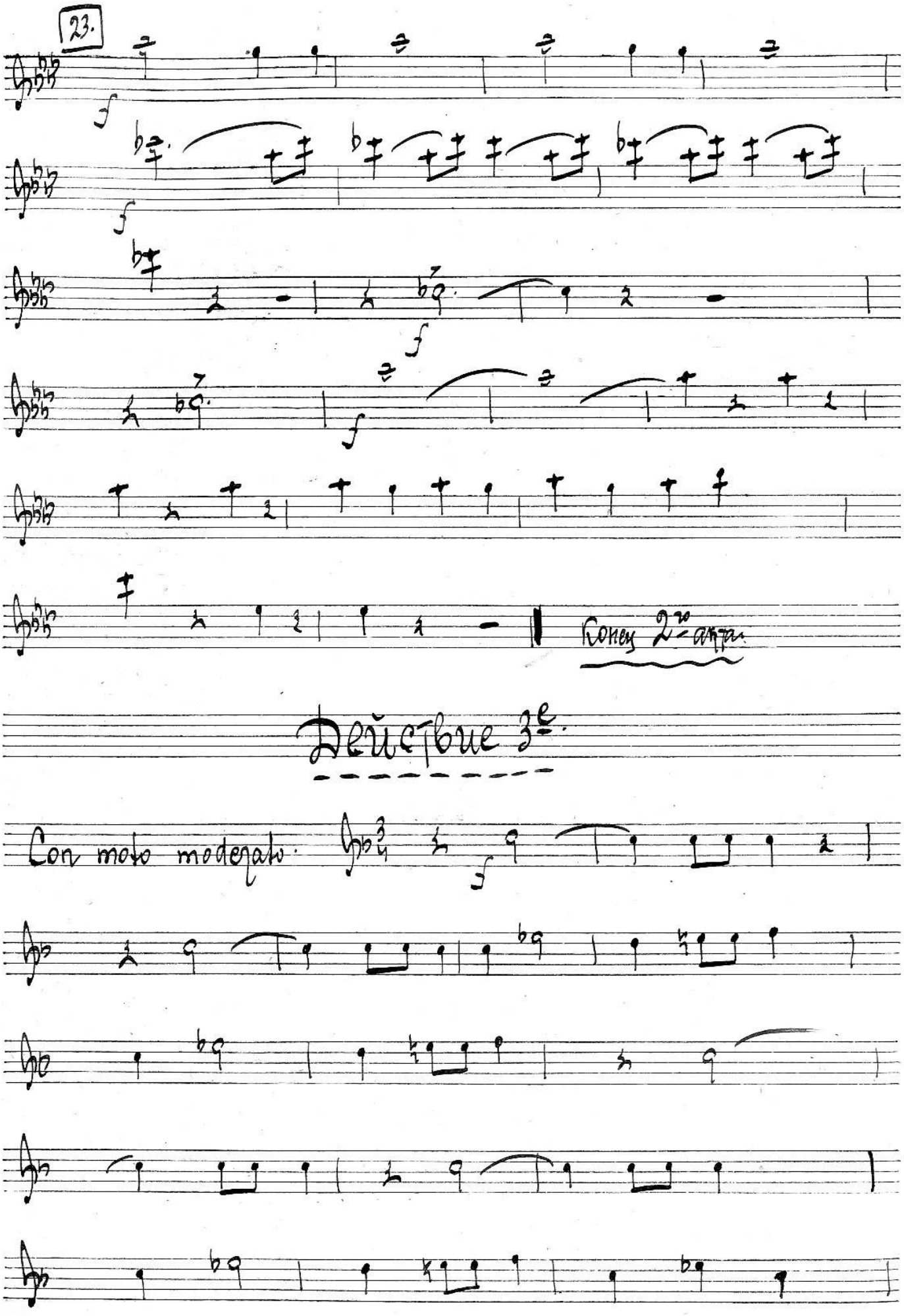

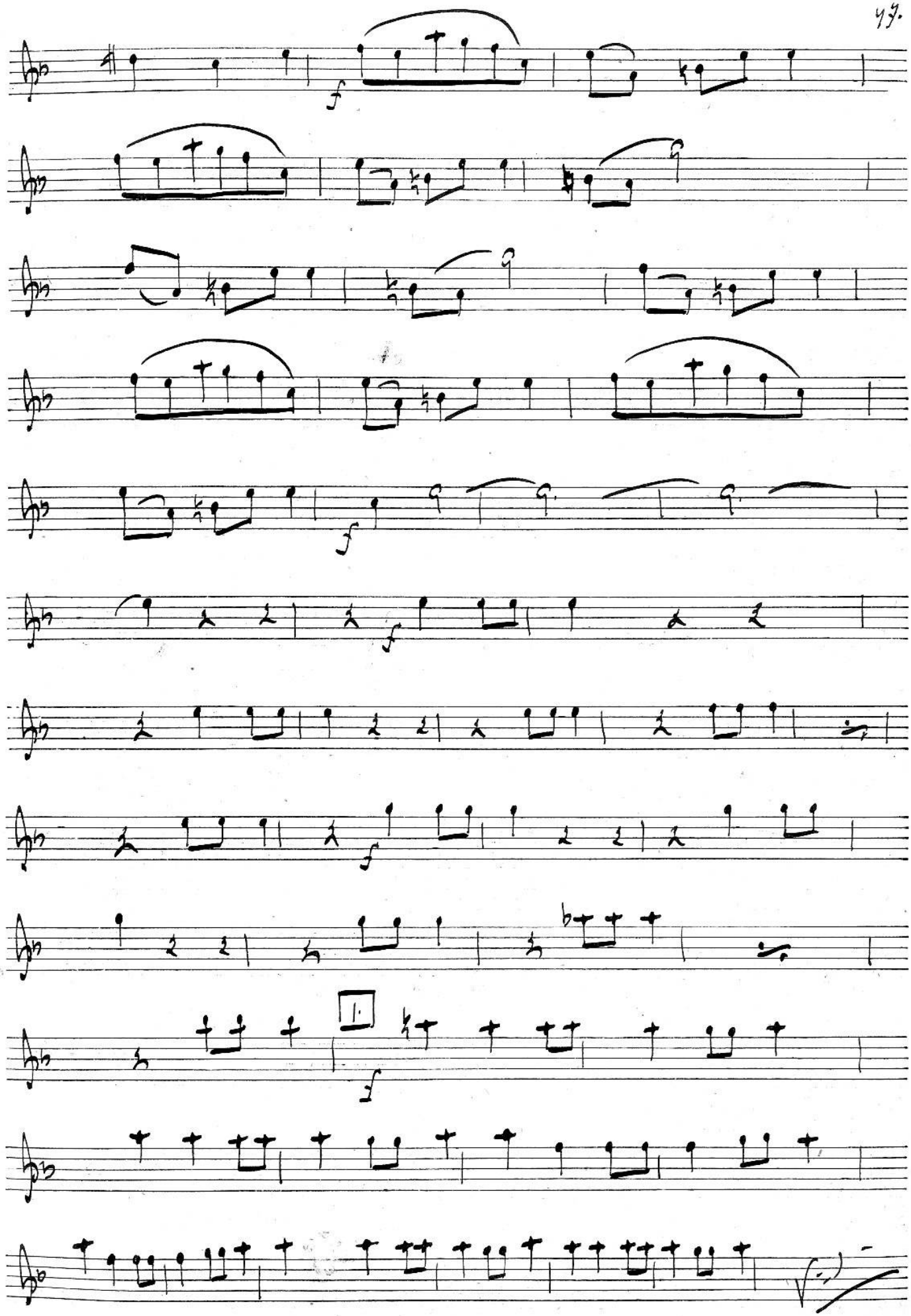
f
f
f
f
1.
f

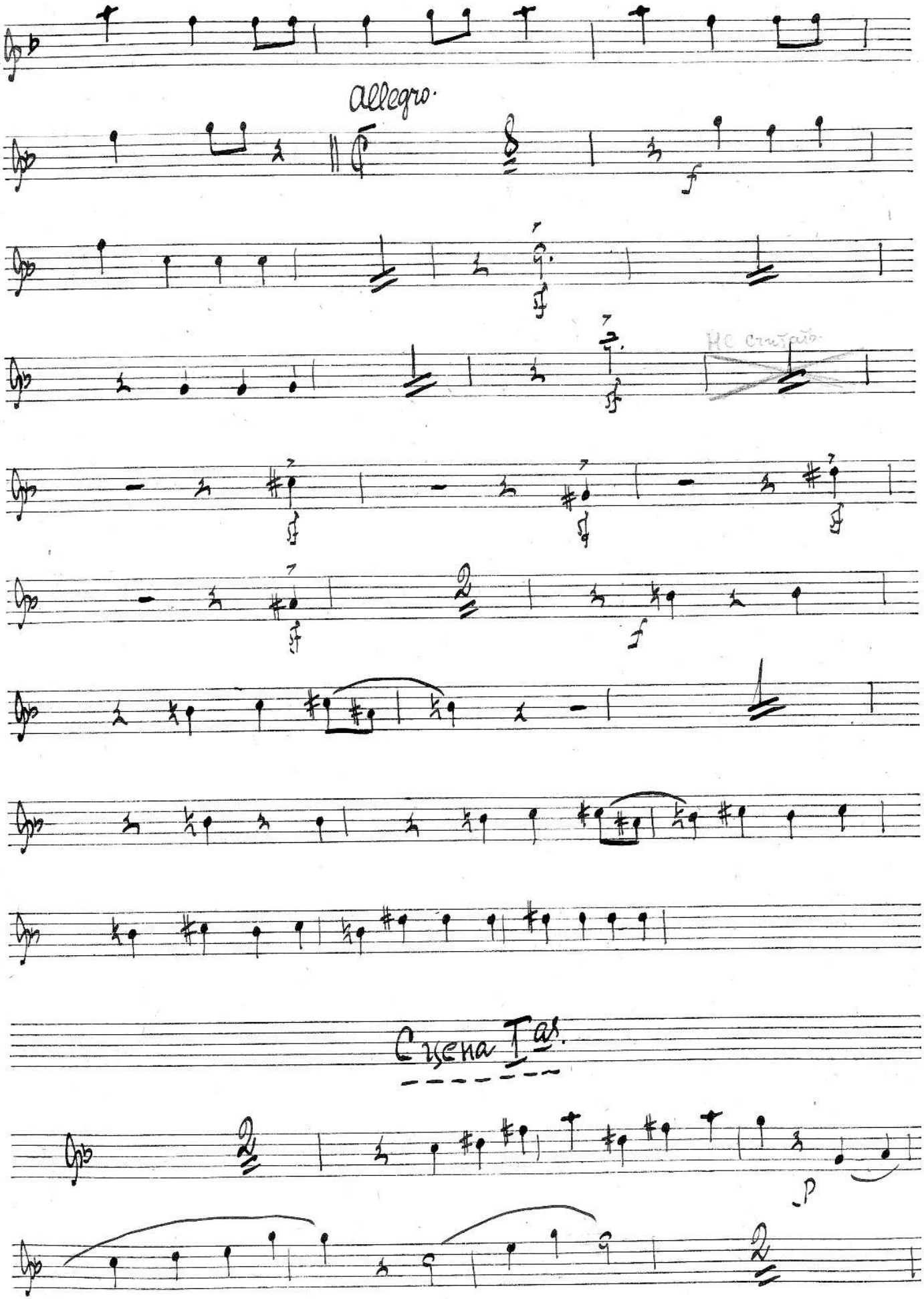
allegro.
Cyena Tat.

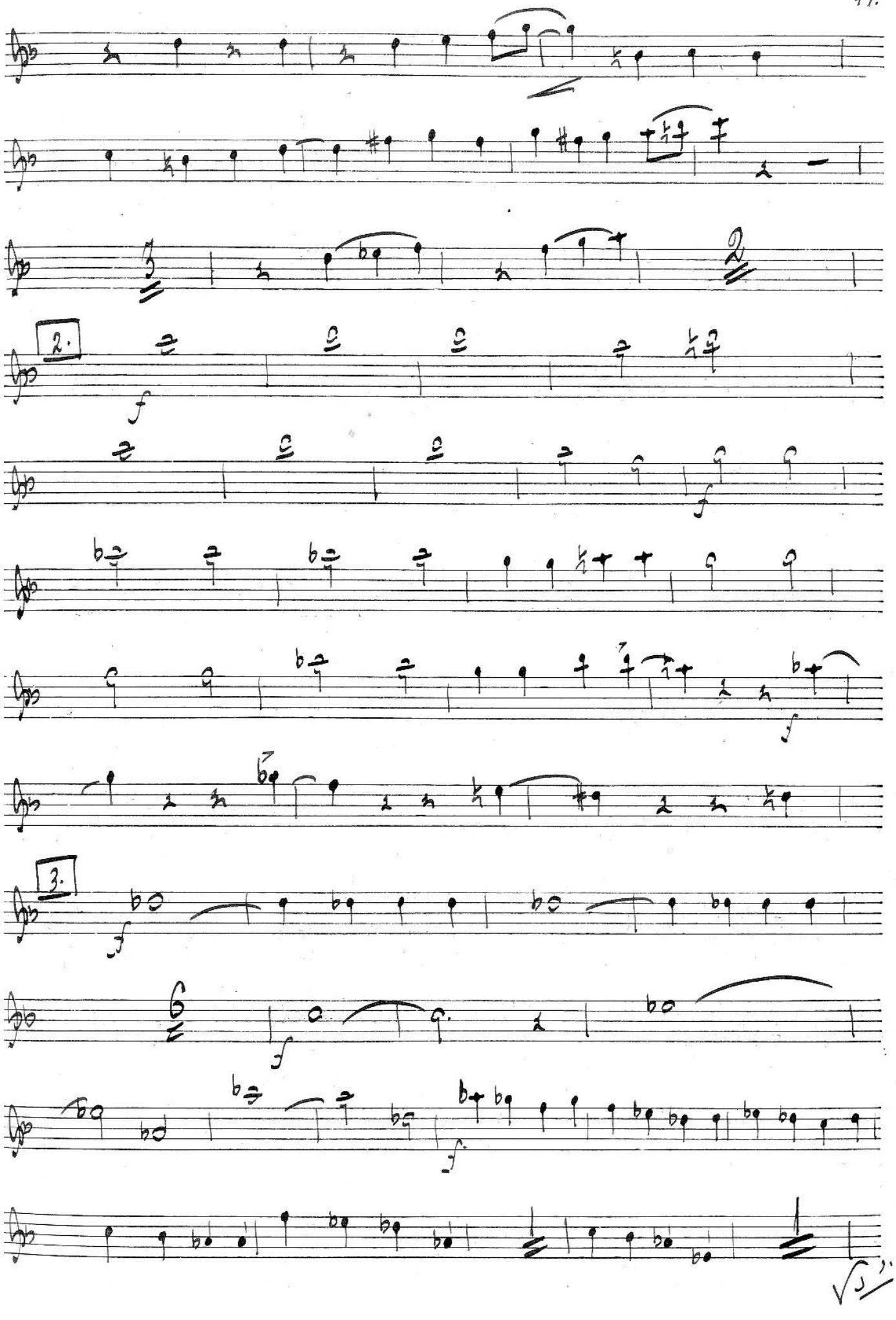
2.
f
3.
f
f
f

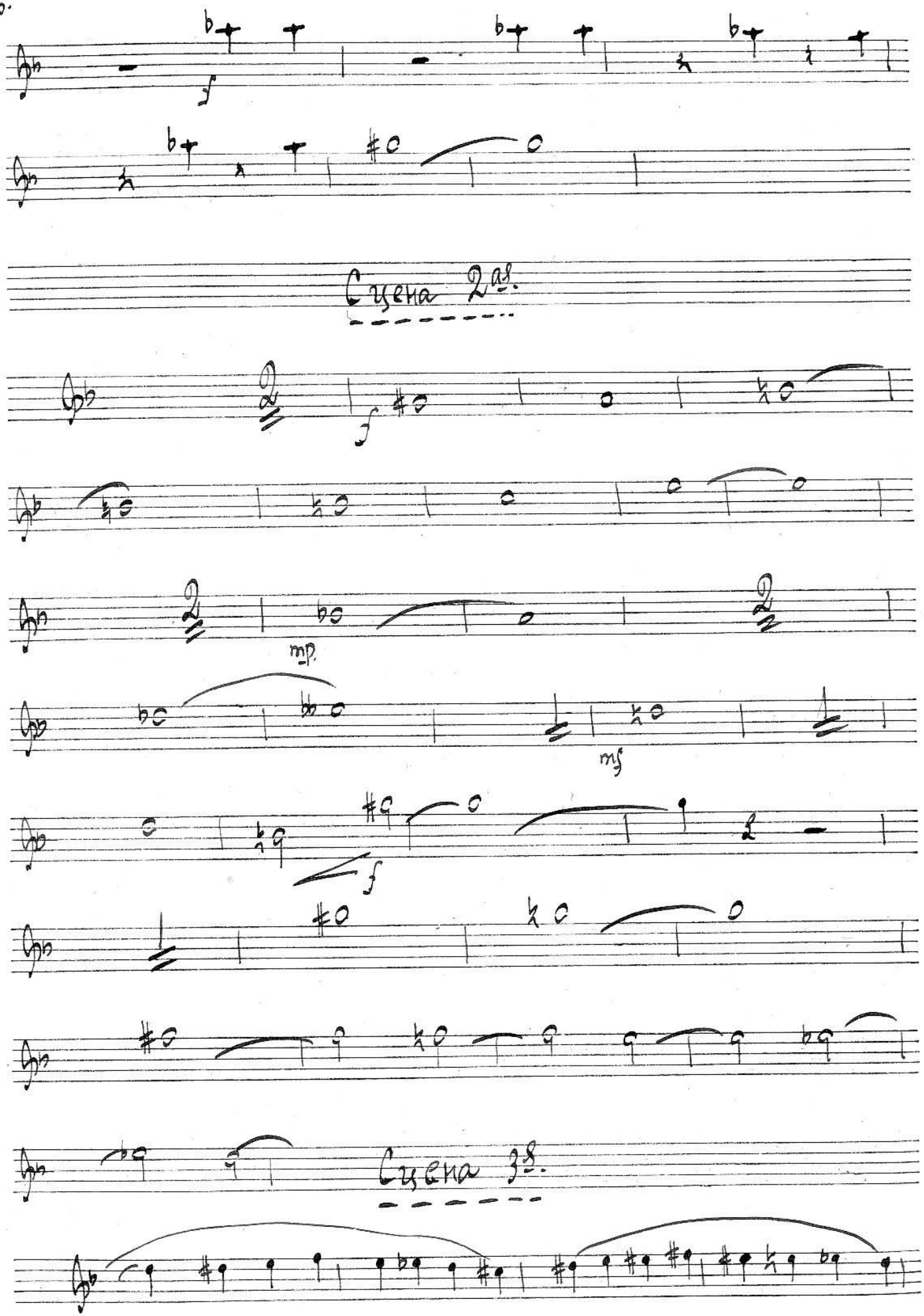
Сцена 2ая.
Сцена 3я.

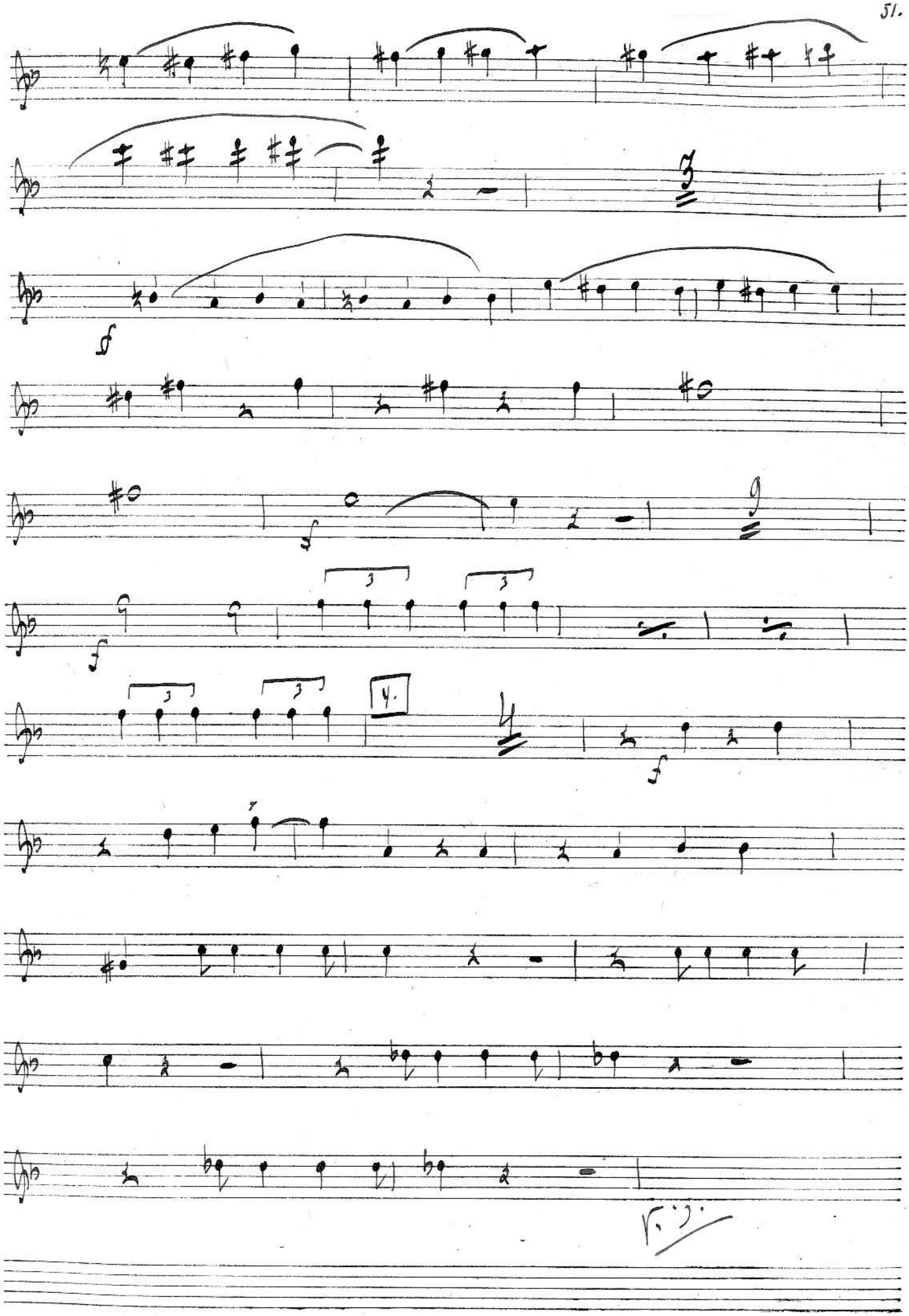
f
f
f
4.
f

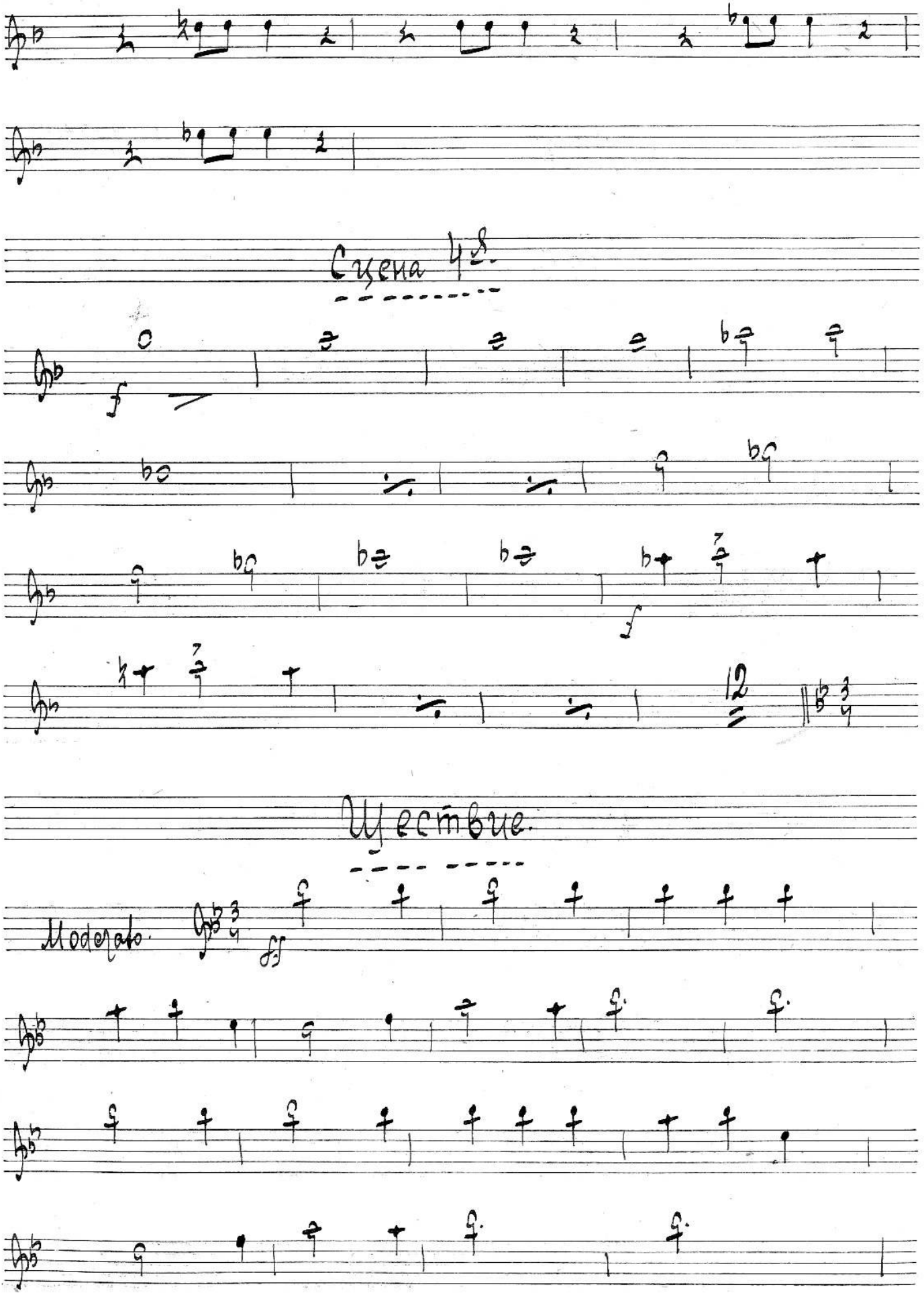
Сцена 48.
Moderato.

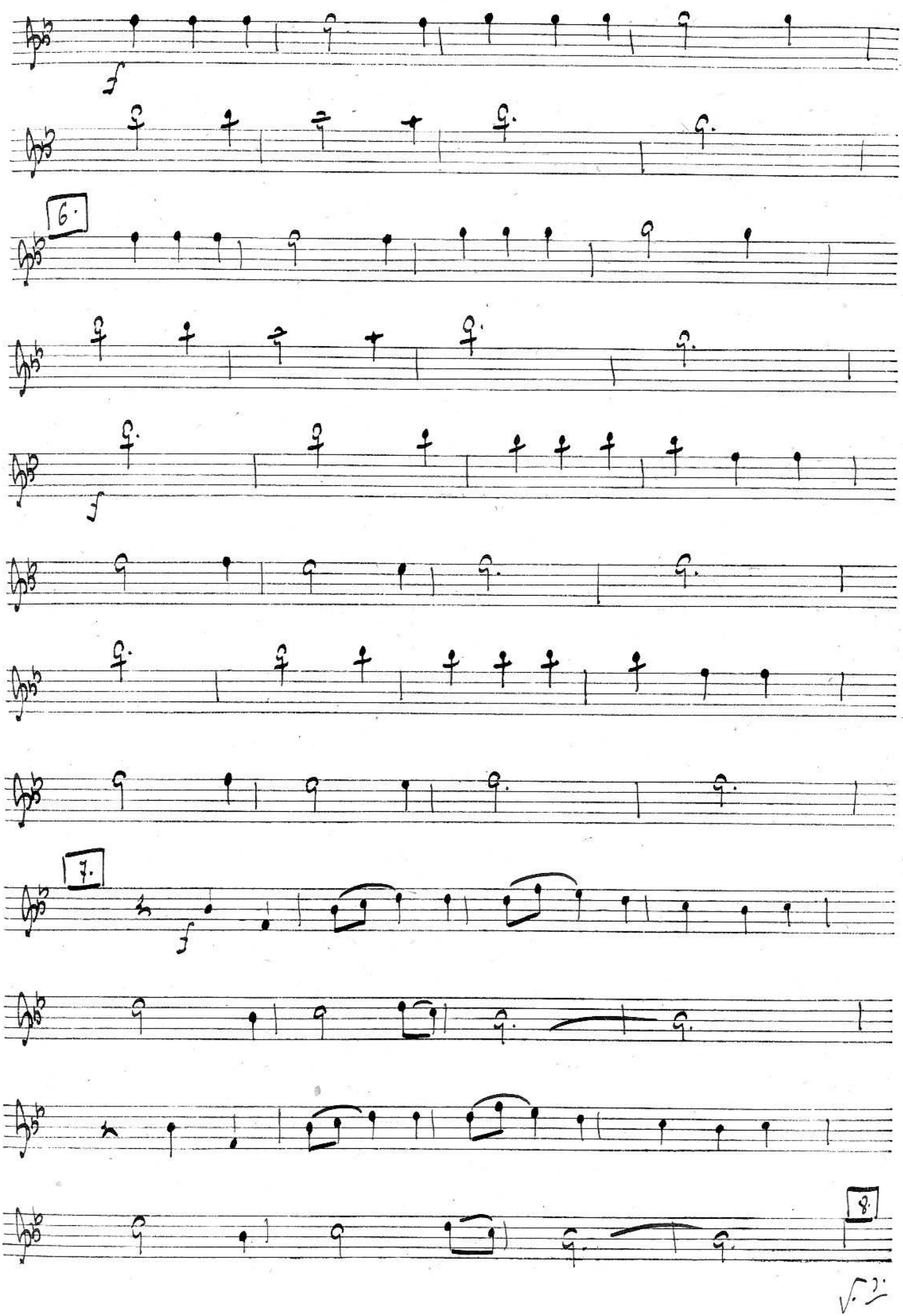
f
6.
f
7.
f
8.

8.

Сцена 5я.

Allegro.

9.

12

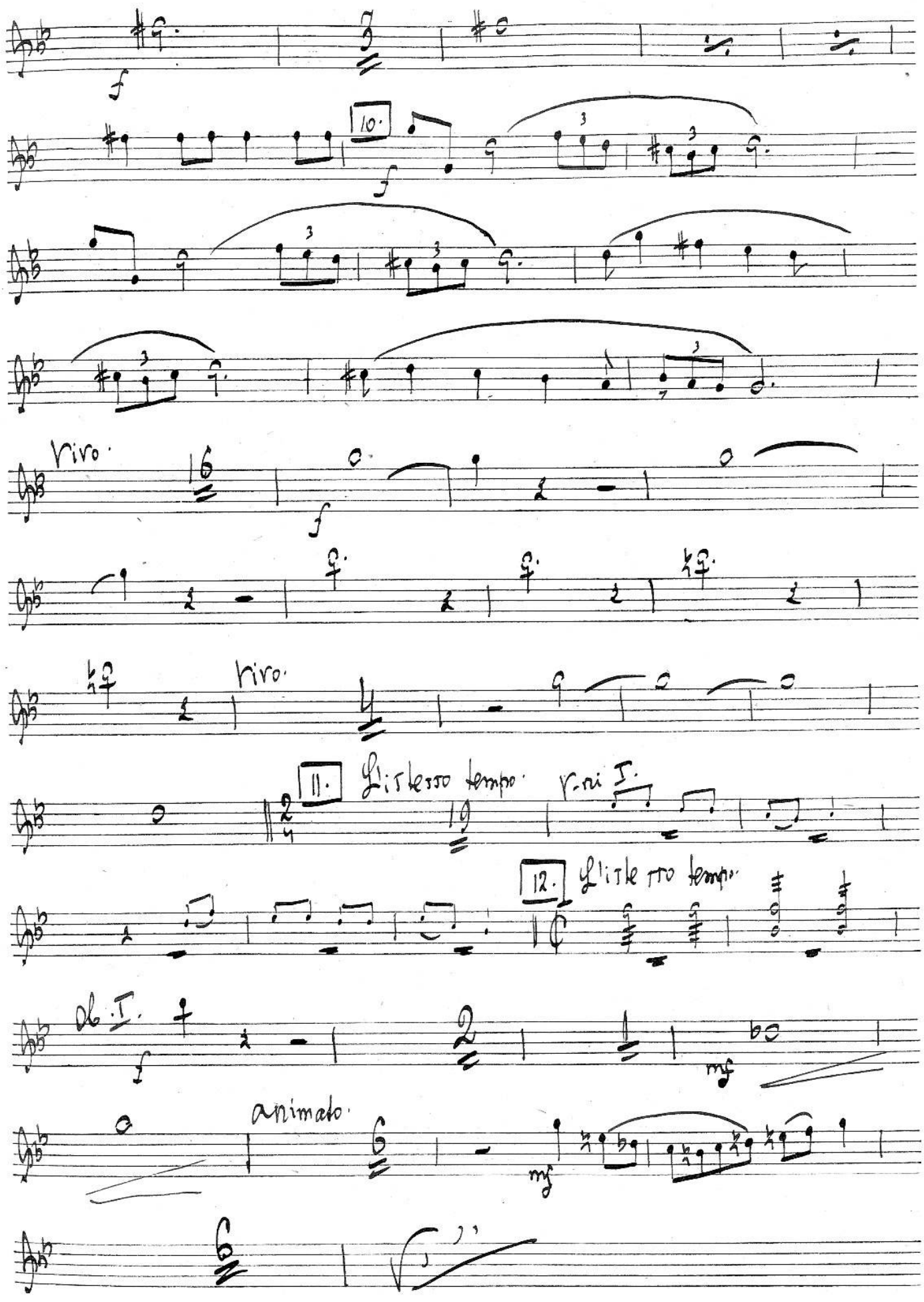
f
10.
f
Vivo.
f
Vivo.
11. L'istesso tempo. V.ni I.
12. L'istesso tempo.
Ob. I.
f
mf
animato.
mf

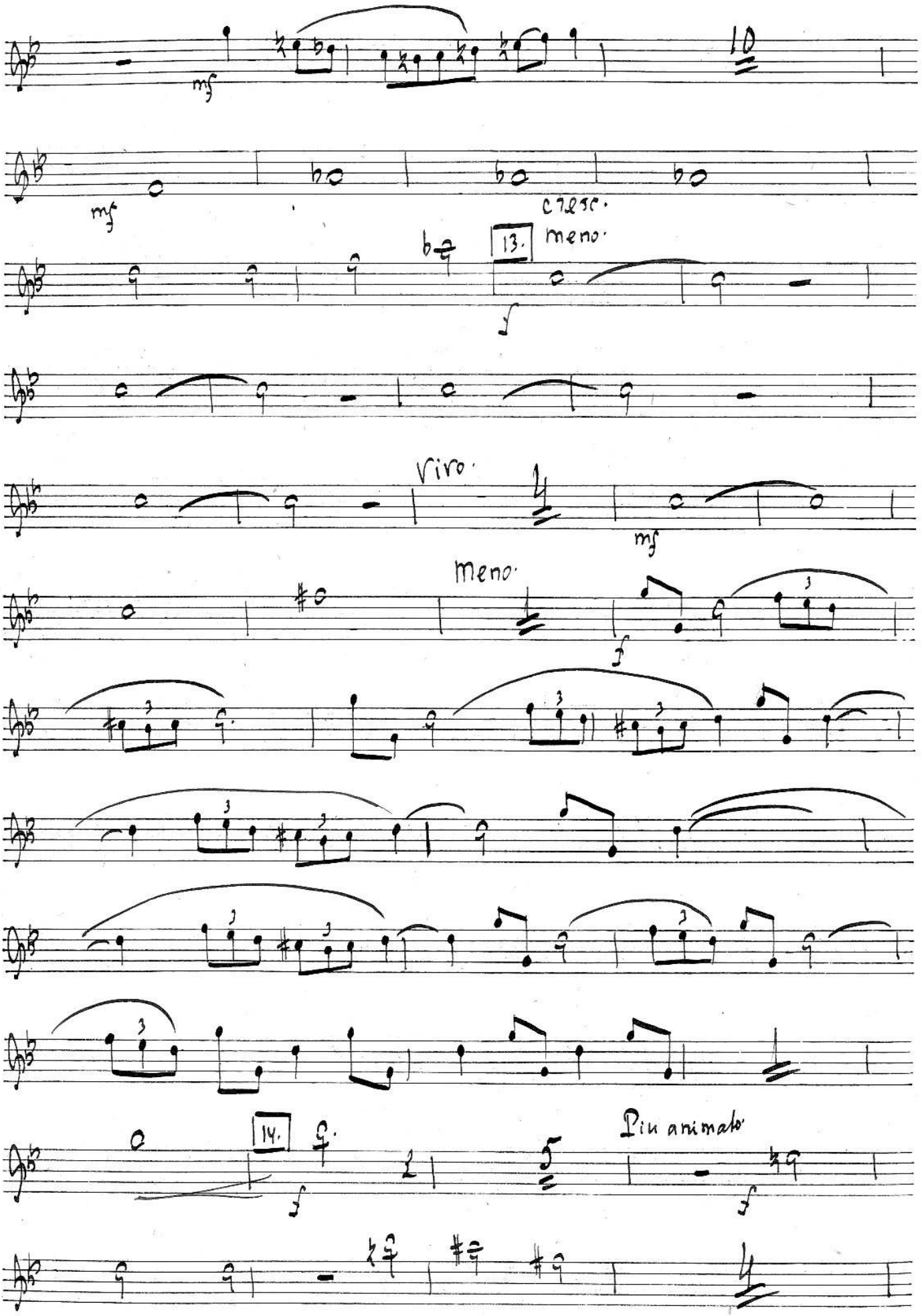
mf
10
mf
cresc.
13.
meno.
f
vivo.
mf
meno.
f
14.
f
Più animato
f

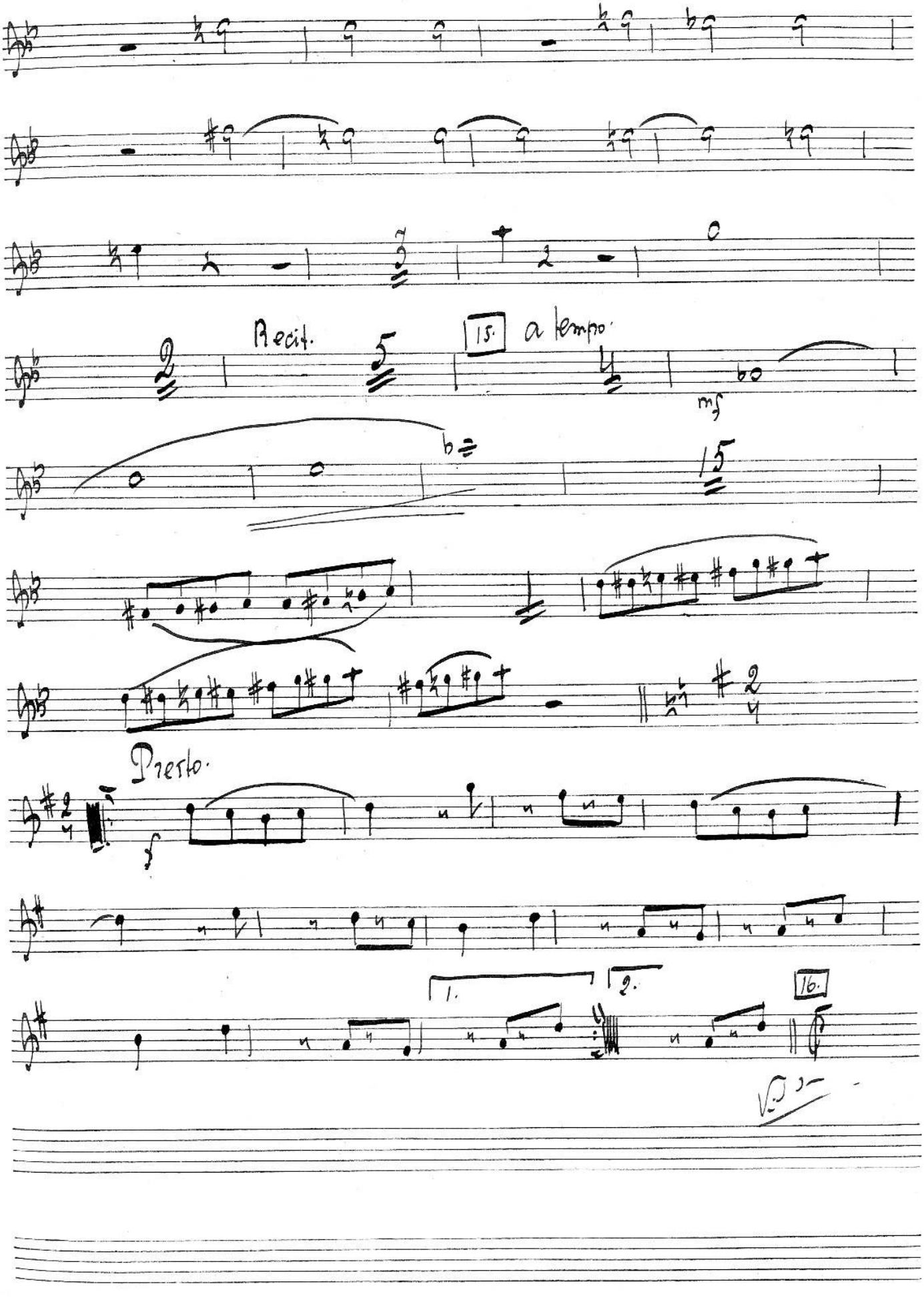
Recit.
15.
a tempo.
mf
15
Presto.
f
1.
2.
16.

16. Lo stesso tempo.

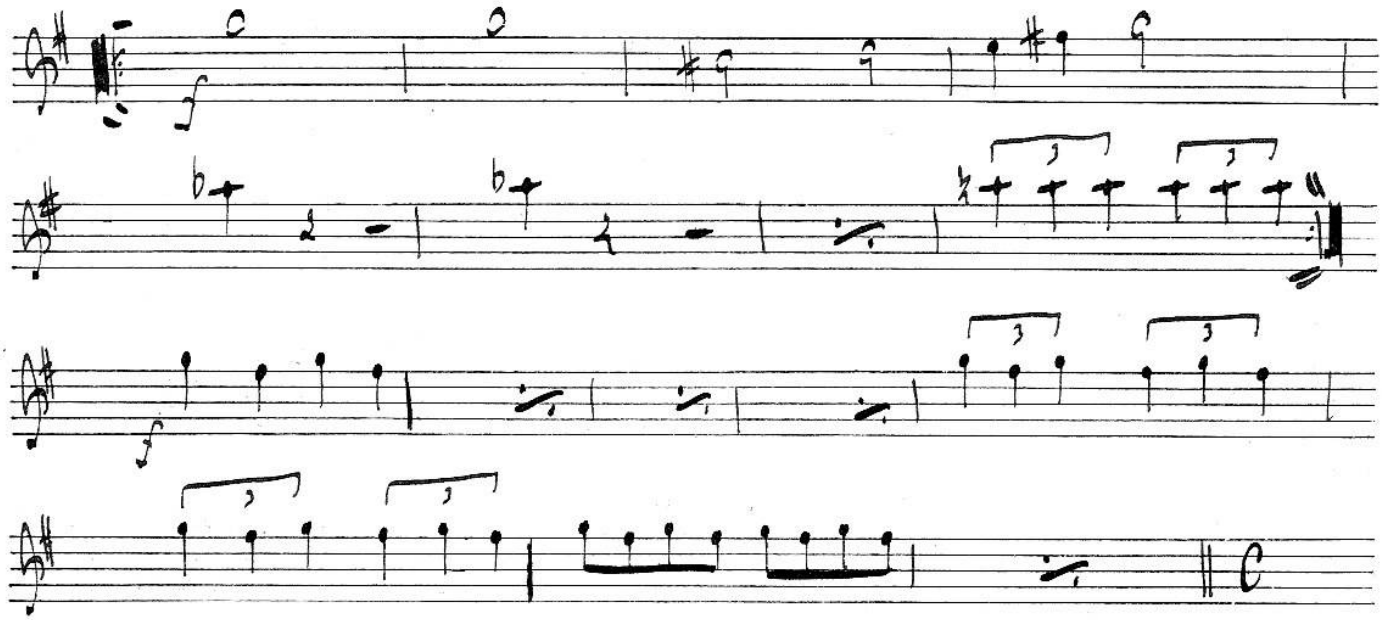

Moderato. Recit. Lento.

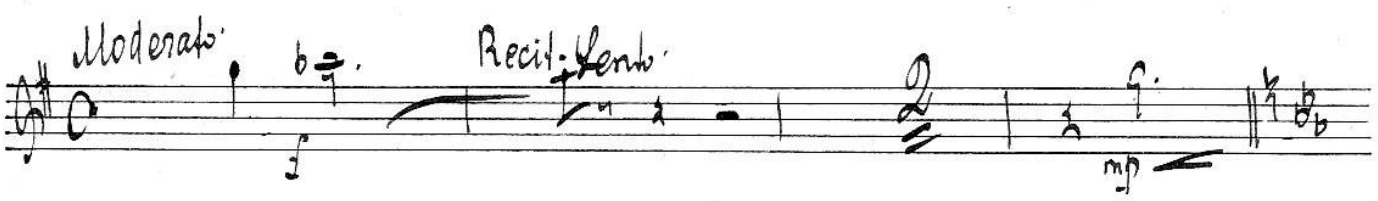

Scena 6ª

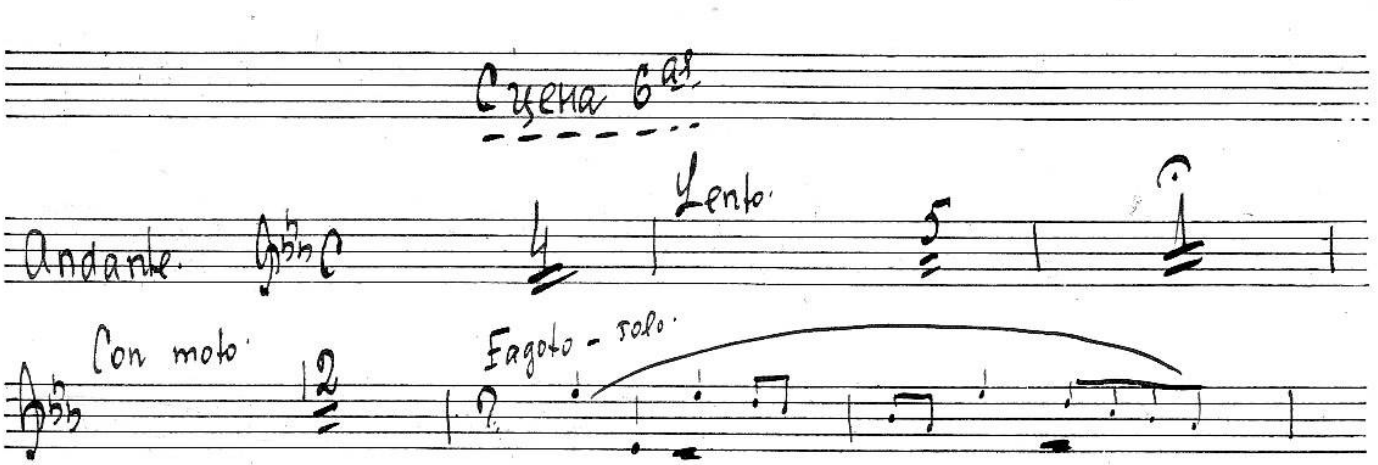

17. andante.

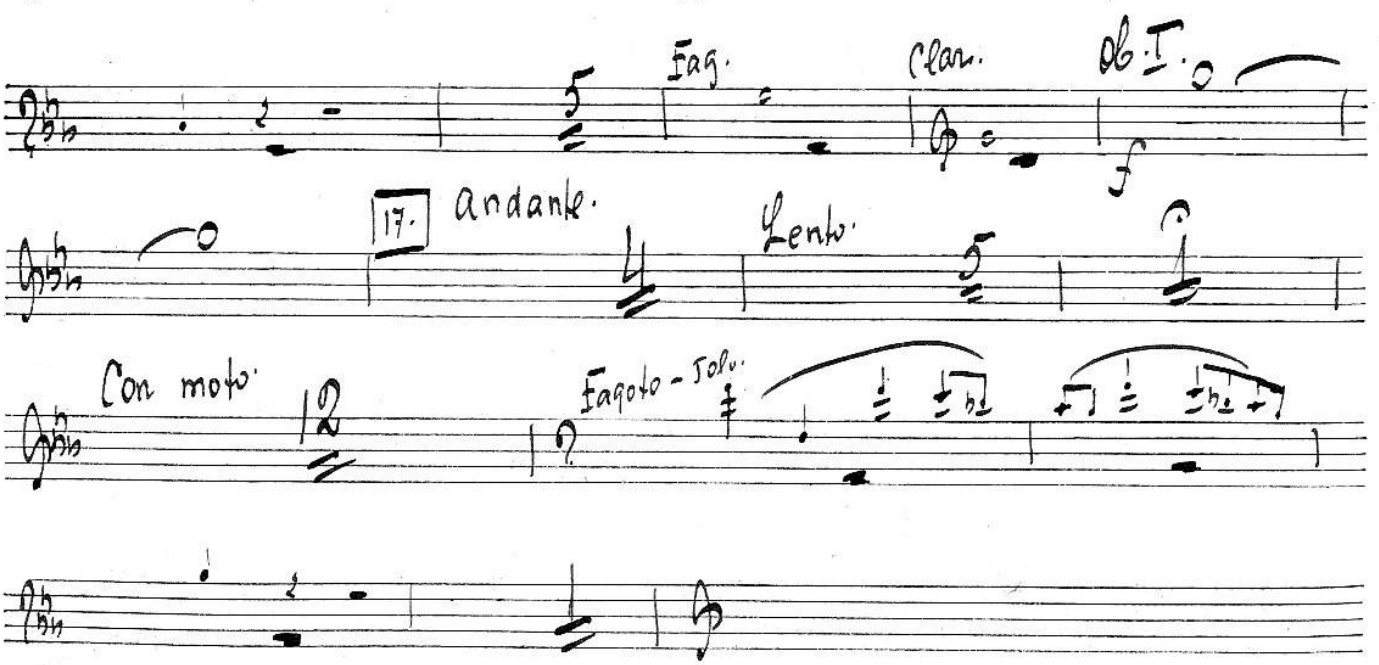

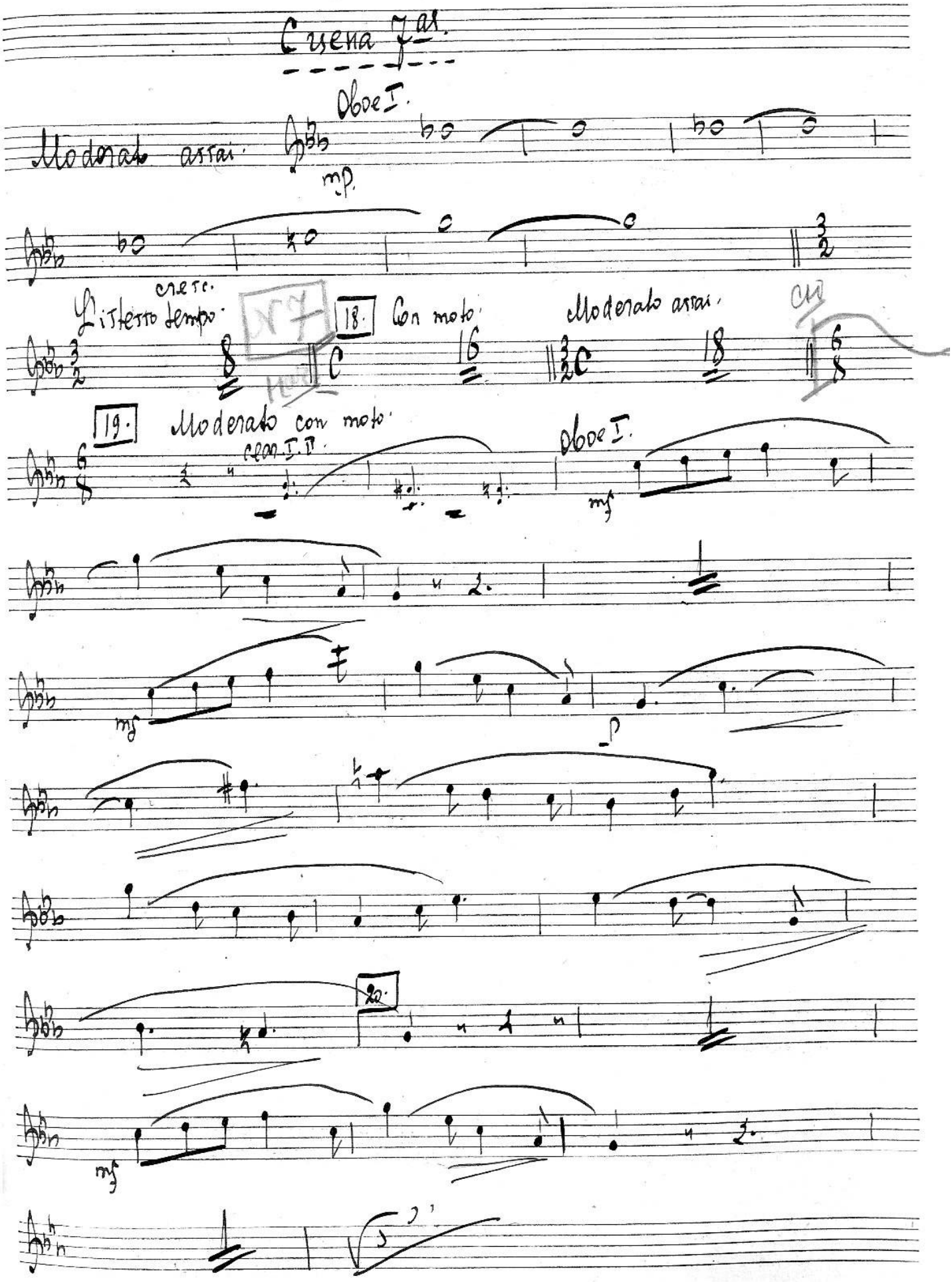
Cuena 7as.
Oboe I.
Moderato assai.
mp.
cresc.
Listesso tempo.
18.
Con moto.
Moderato assai.
19.
Moderato con moto.
Oboe I.
mf
mf
p
20.
mf

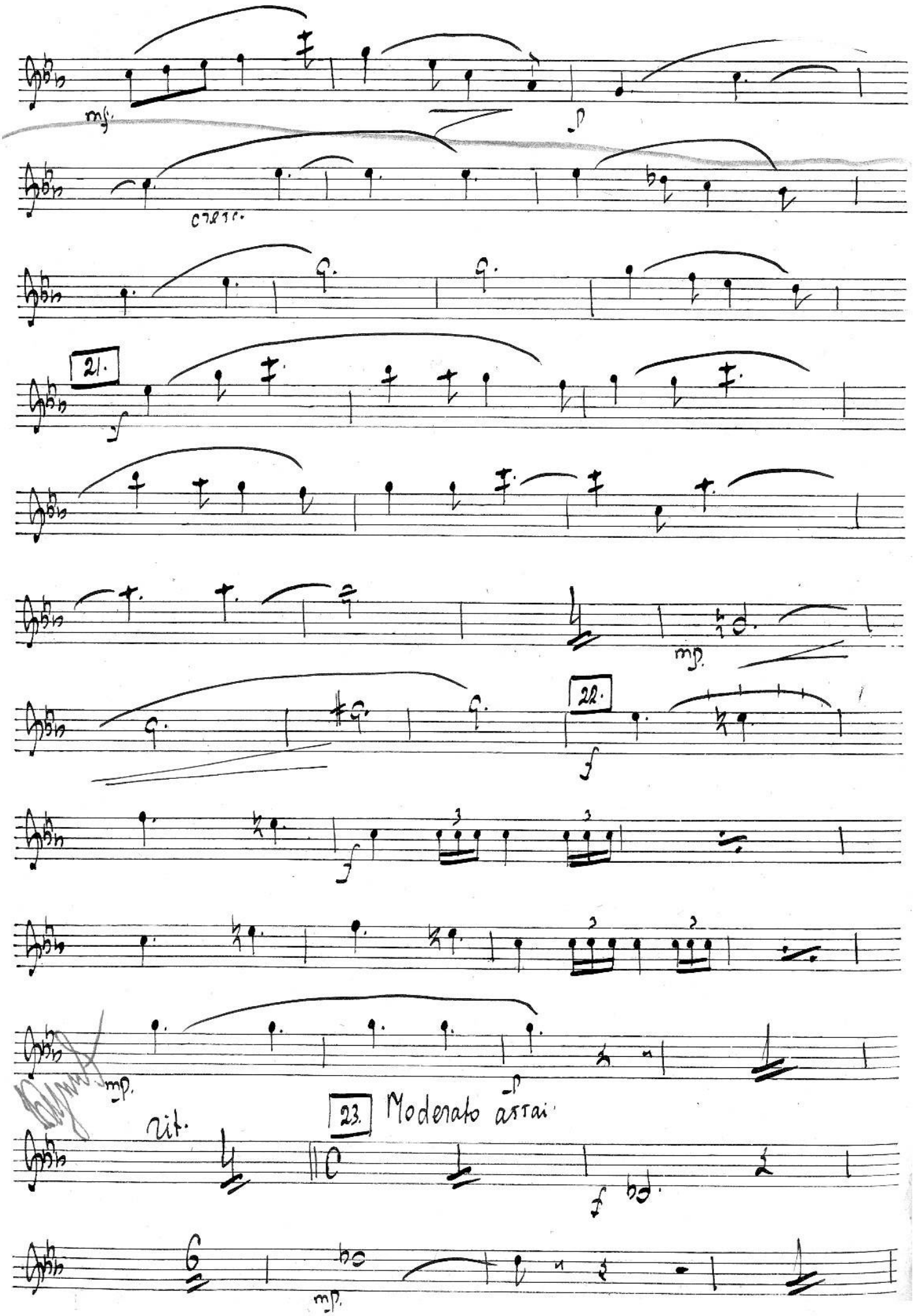
mf.
cresc.
21.
f
mp.
22.
f
f
mp.
p
23. Moderato assai.
rit.
f
mp.

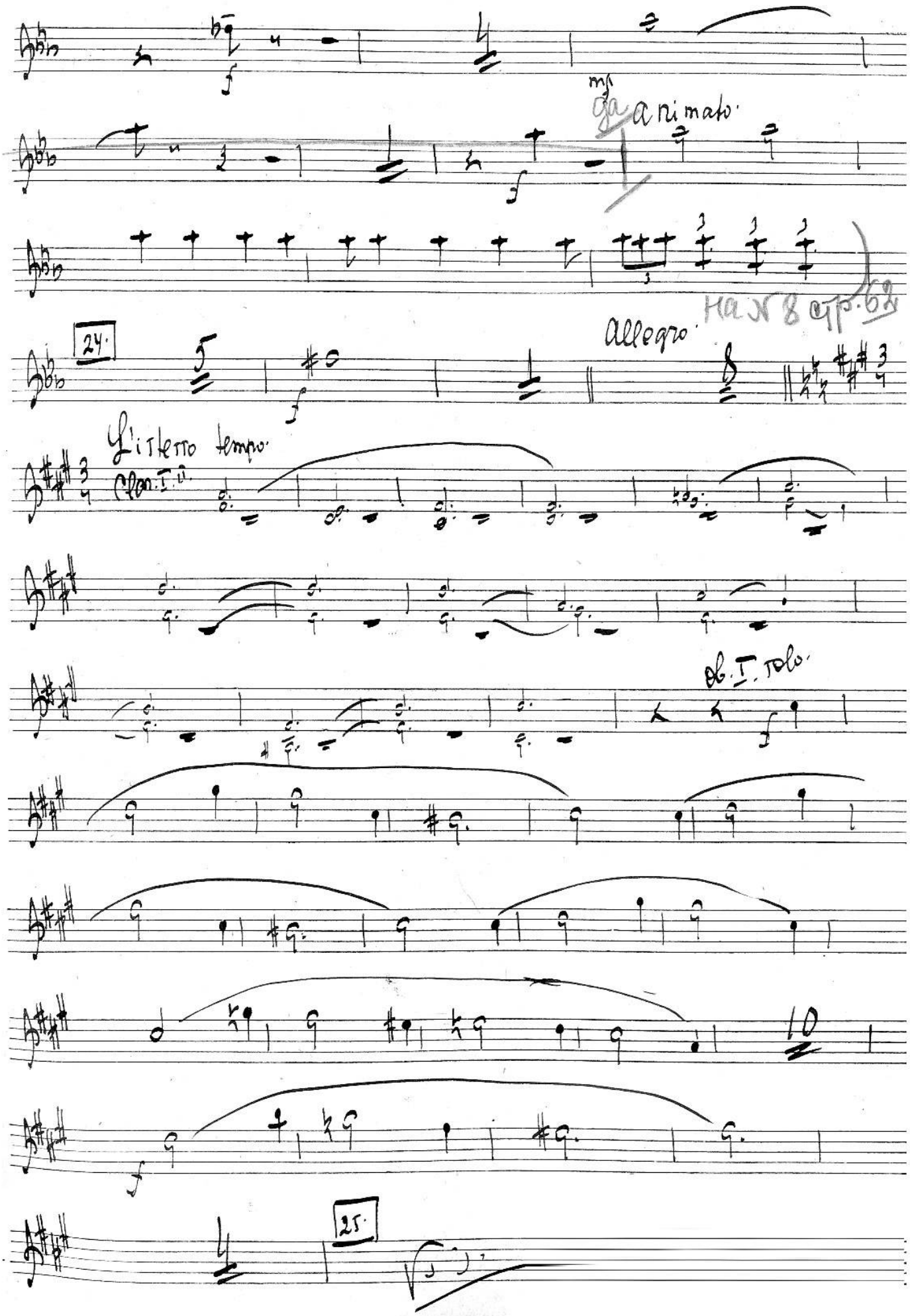
mf
ga animato
24.
Allegro
Ha N 8 cp. 62
L'istesso tempo
Clar. I. II.
Ob. I. solo
25.

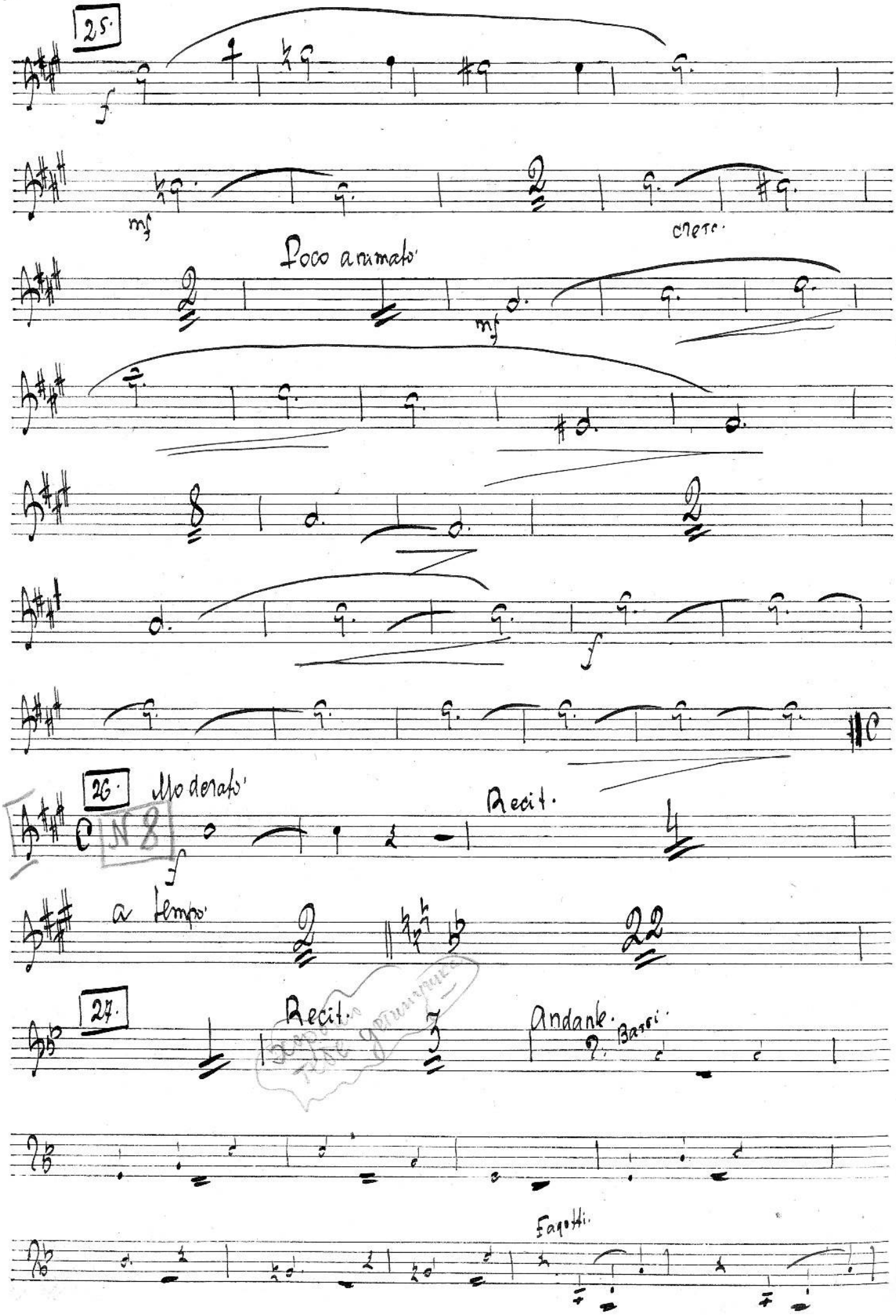
25.
f
mf
cresc.
Poco animato
mf
f
26.
Moderato
N 8
f
Recit.
a tempo
27.
Recit.
Andante.
Bassi.
Fagotti.

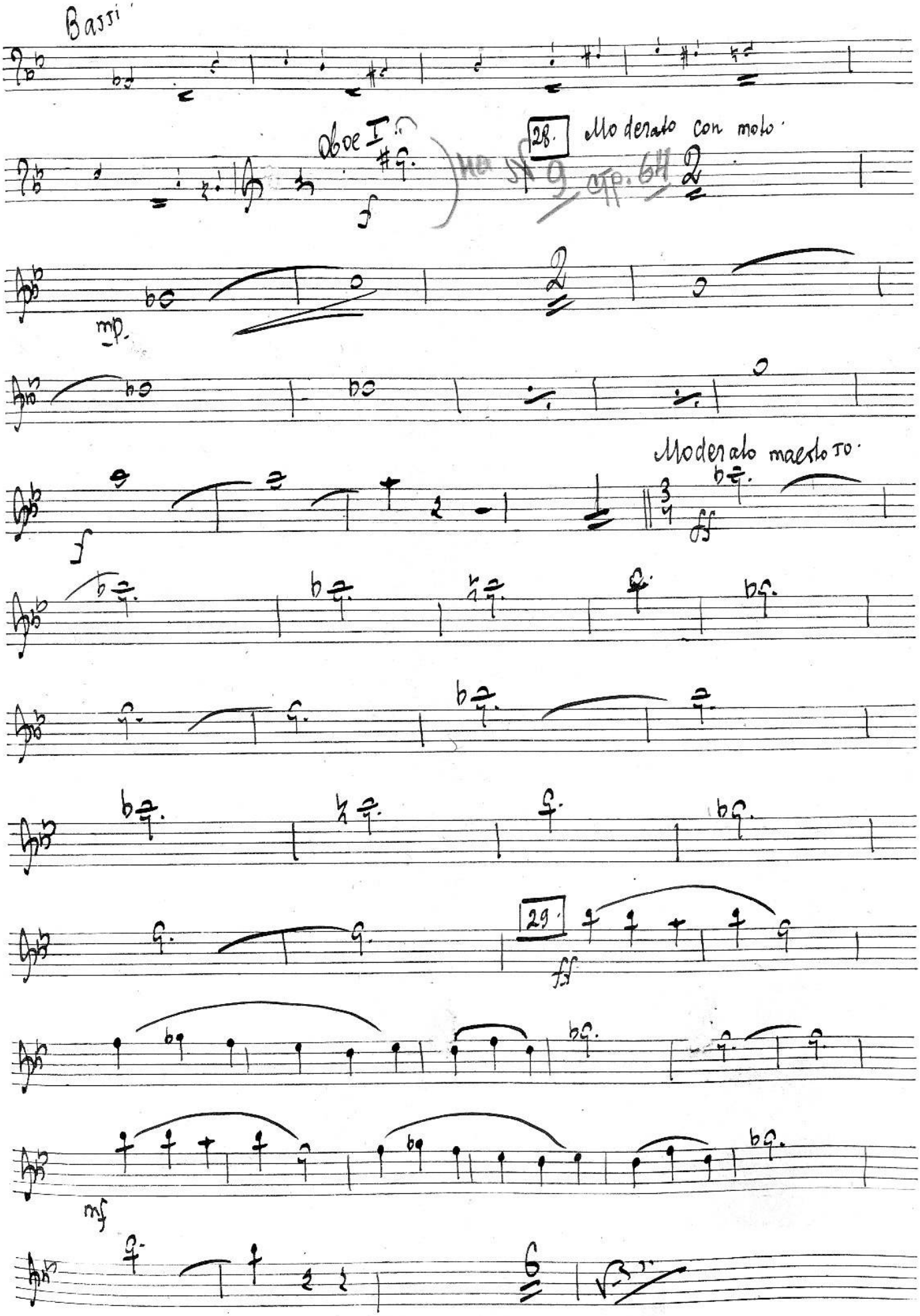
Bassi
Oboe I
28.
Moderato con moto.
mp
Moderato maestoso.
ff
29.
ff
mf

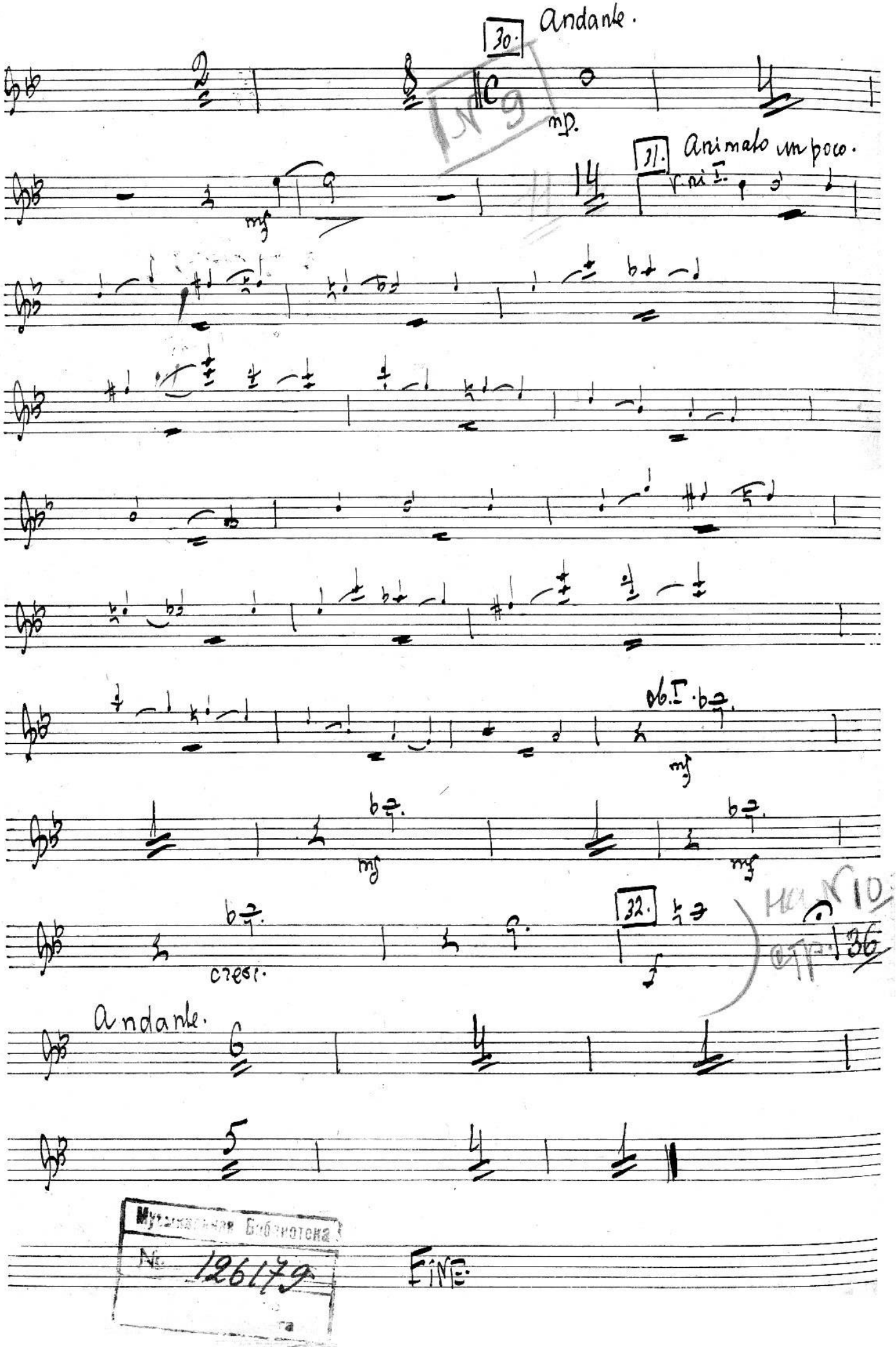

Музыкальная Библиотека
№ 126179

Обое II.

Е119 А. Рубинштейн.

Купец Калашников.

Действие I-ое.

ПРОВЕРЕНО 1956 г.
Музыкальная Библиотека
№ 126179
Всесоюзного Радио

Картина I-ая.

№1 начало

Moderato.

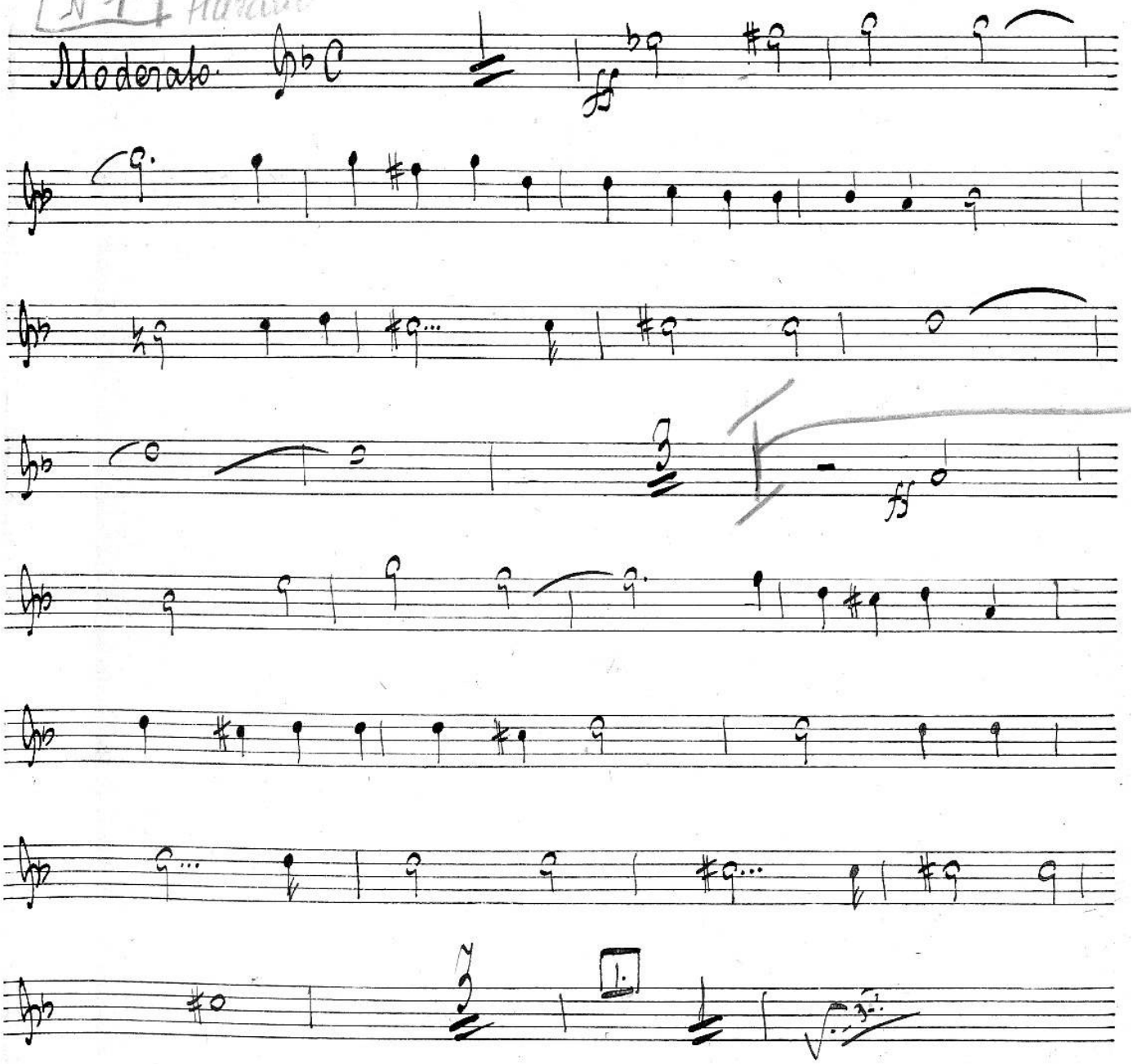

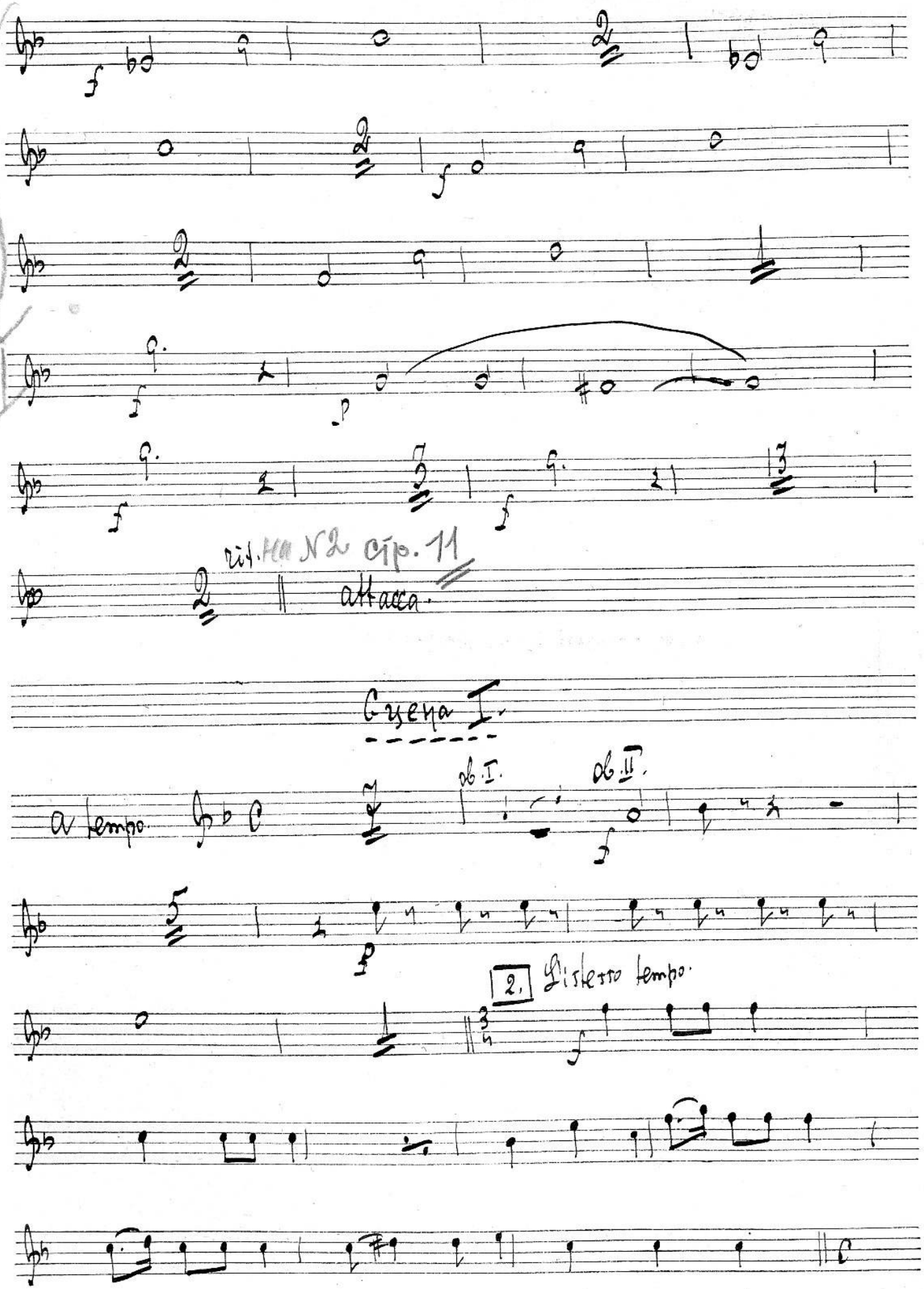
rit. на N2 стр. 11
attacca.
Сцена I.
a tempo
ob. I.
ob. II.
2. Distesso tempo.

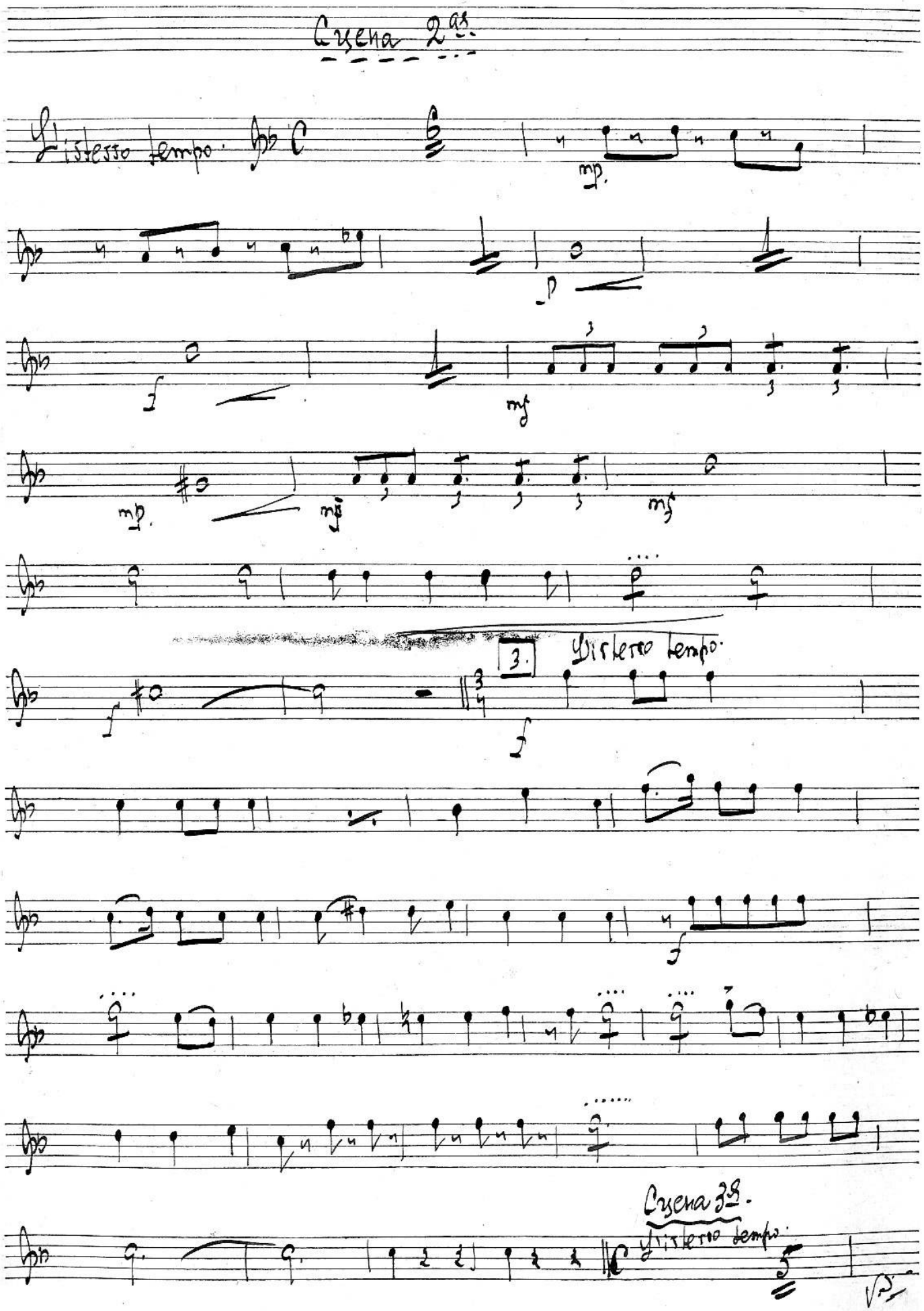
Escena 2ª.
Lo mismo tempo.
mp.
p
f
mf
mp.
mf
mf
f
3.
Lo mismo tempo.
f
f
Escena 3ª.
Lo mismo tempo.

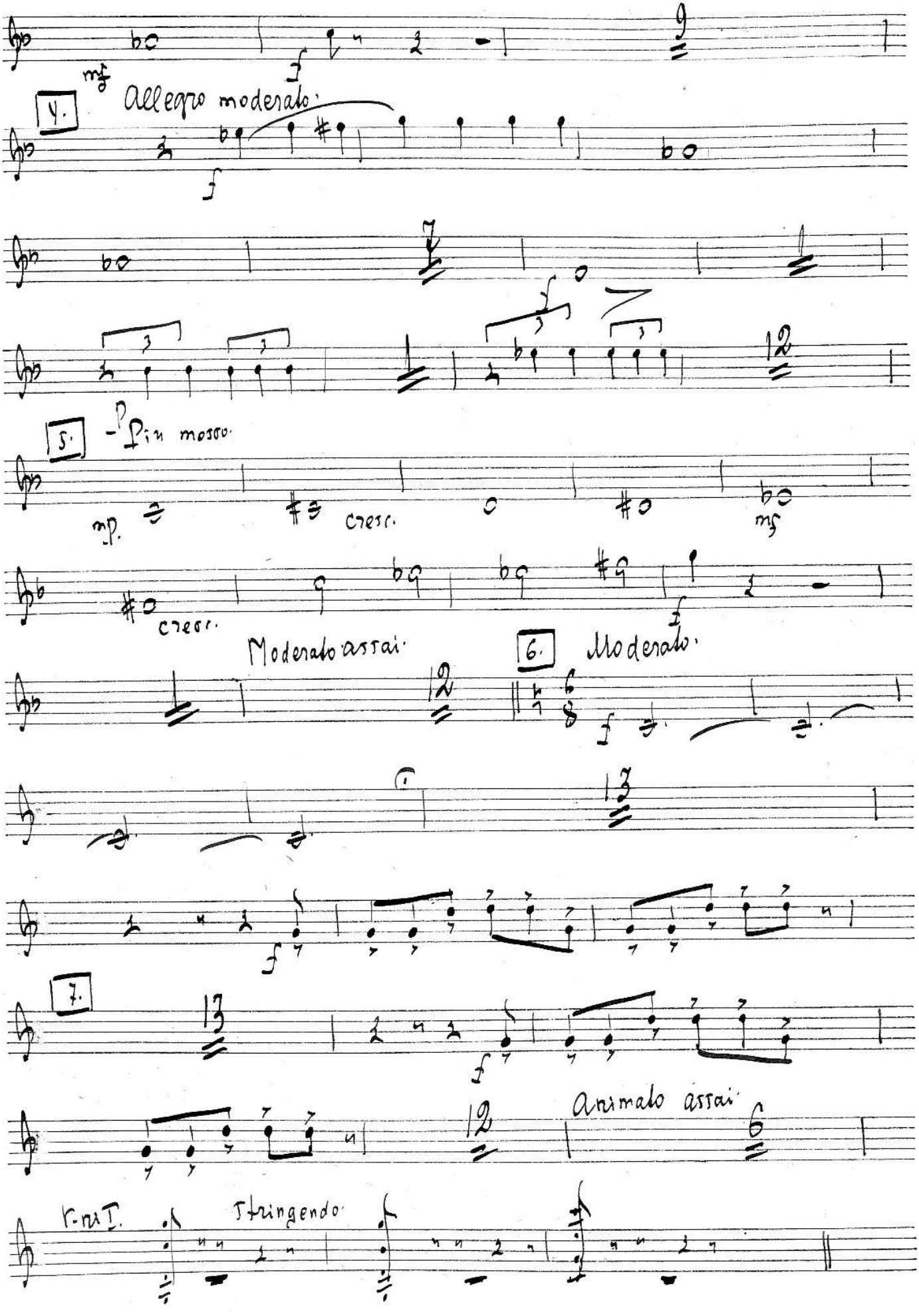
mf
f
4.
Allegro moderato.
f
f
5.
Più mosso.
mp.
cresc.
mf
cresc.
f
Moderato assai.
6.
Moderato.
f
f
7.
f
Animato assai.
r-ni I.
Stringendo.

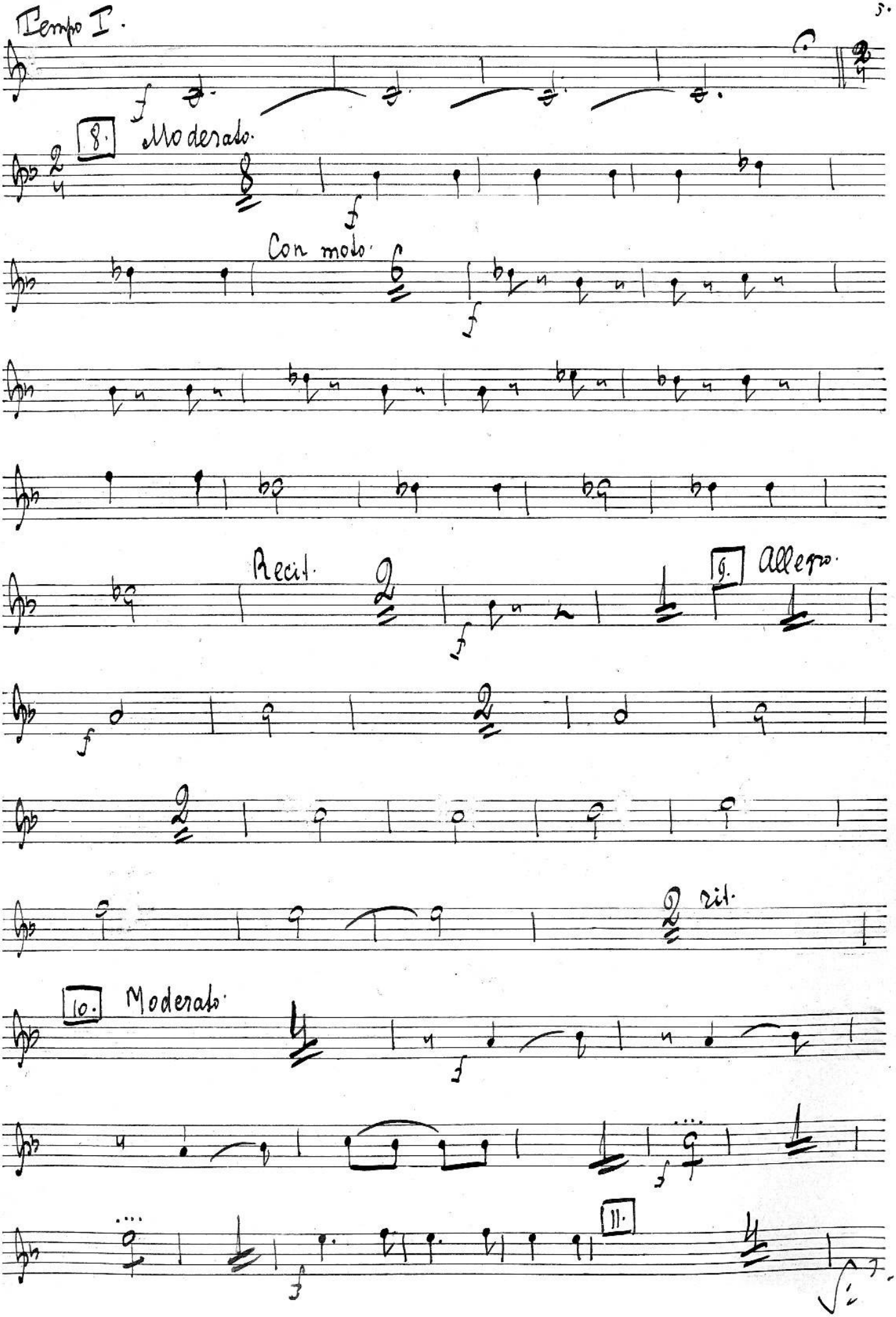
Tempo I.
8.
Moderato.
Con moto.
Recit.
9.
Allegro.
rit.
10.
Moderato.
11.

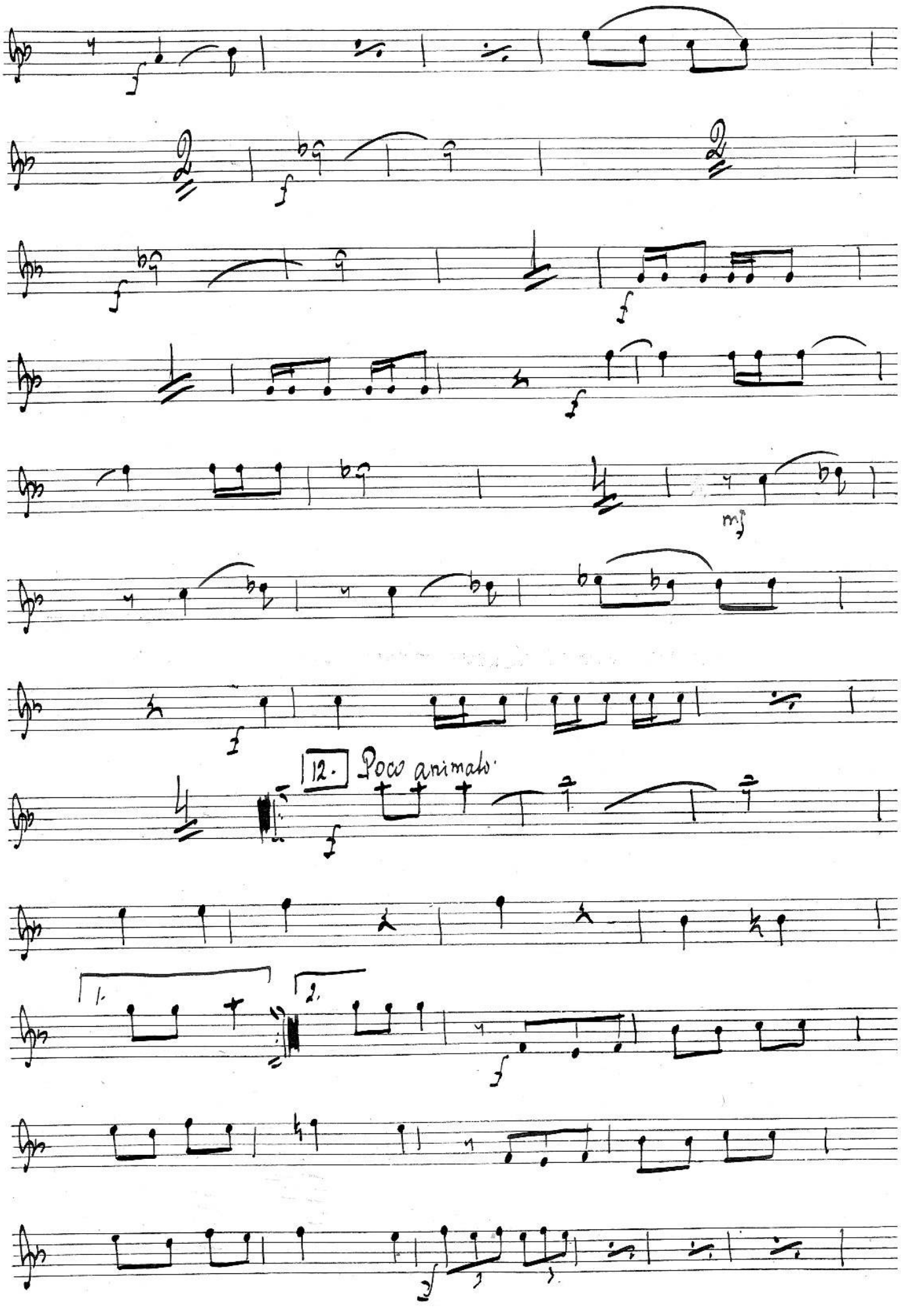
12. Poco animato.
1.
2.

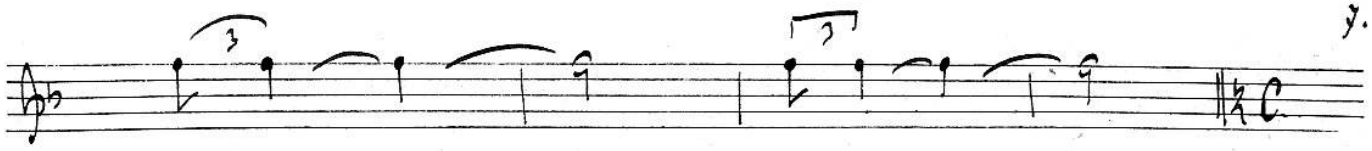

Scena 4ª

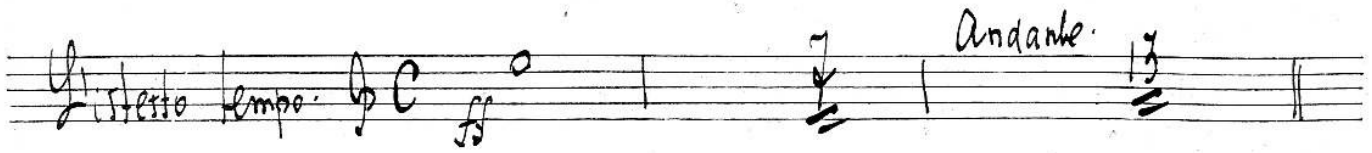

Scena 5ª

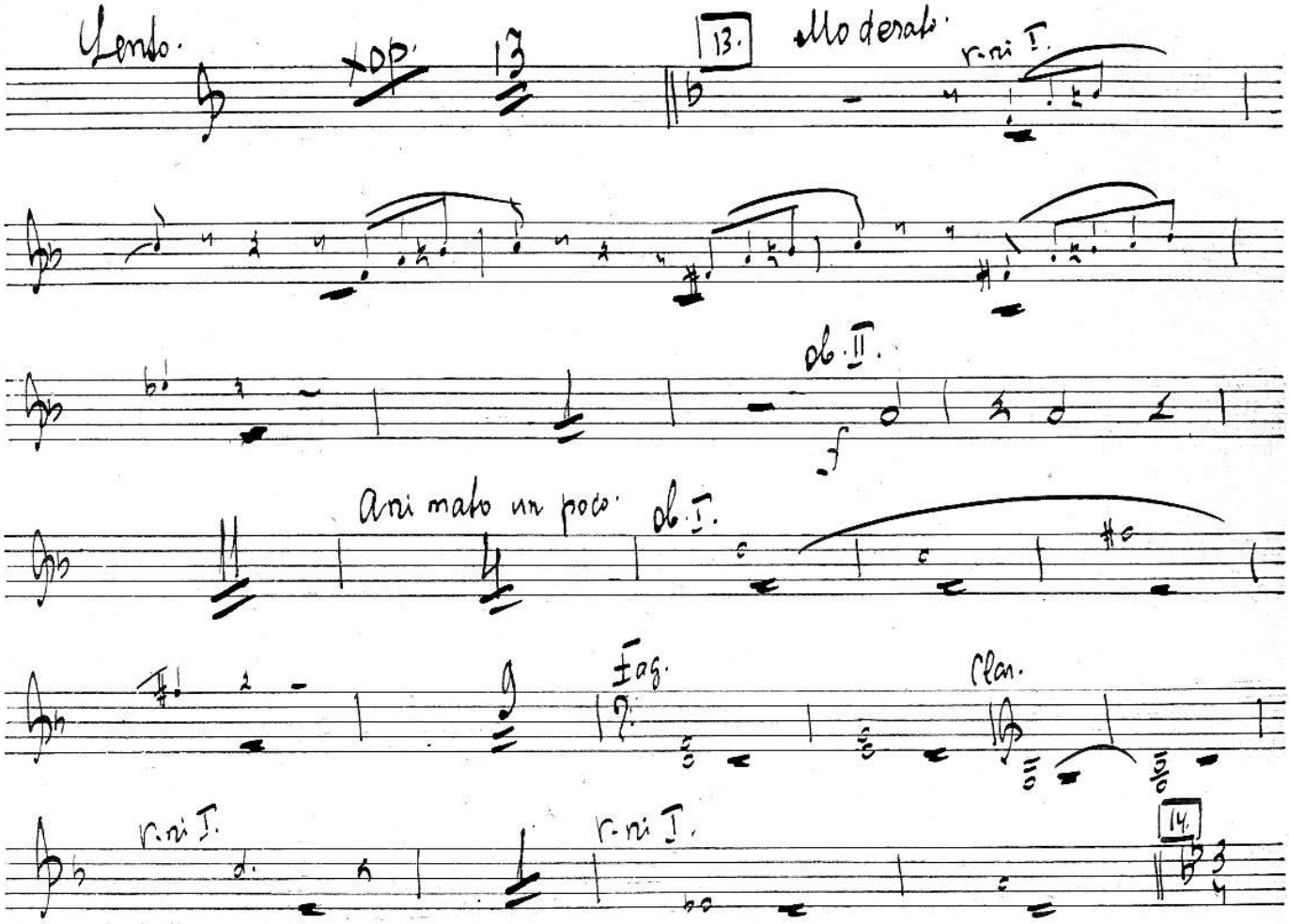

14. Allegro moderato.

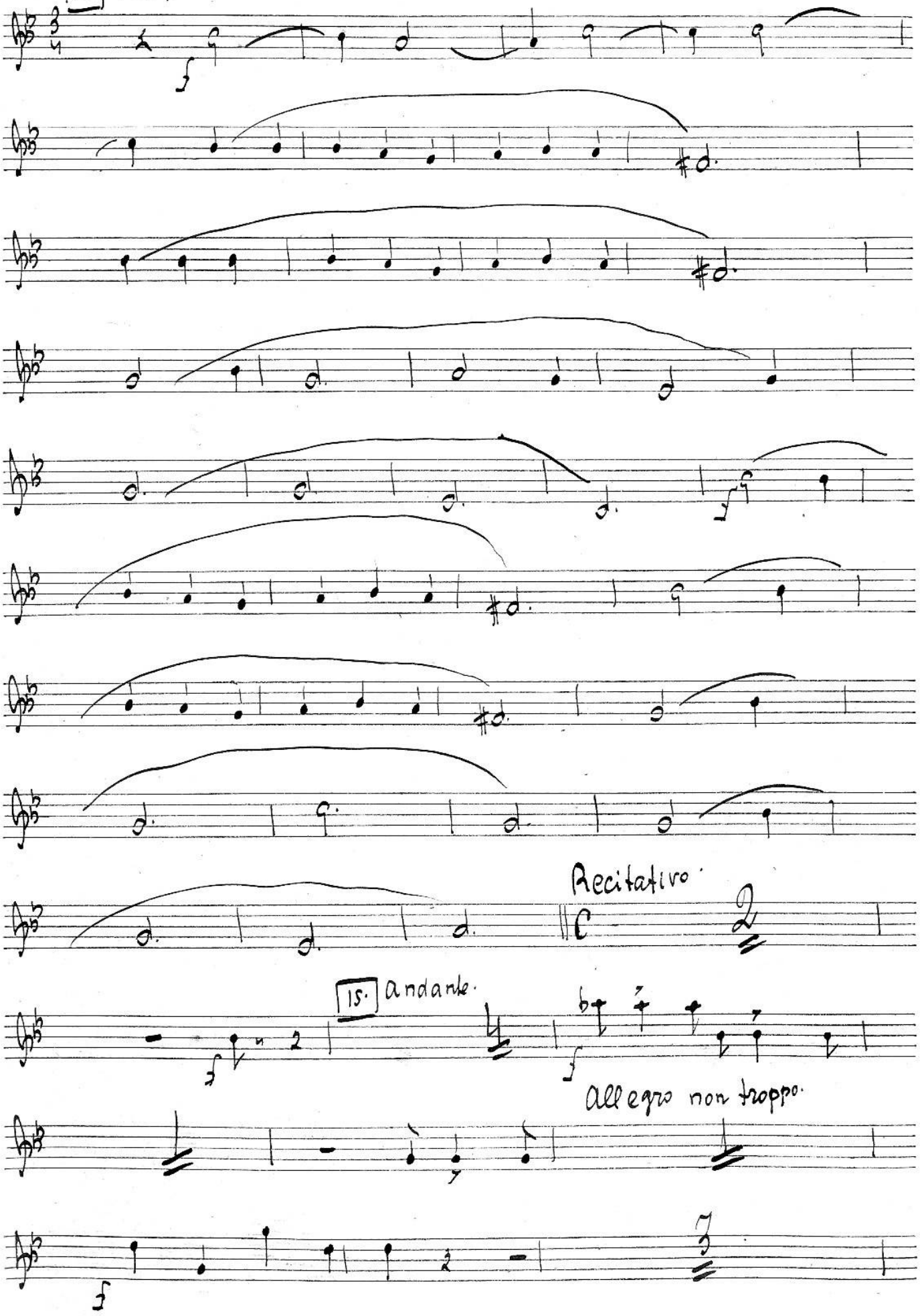

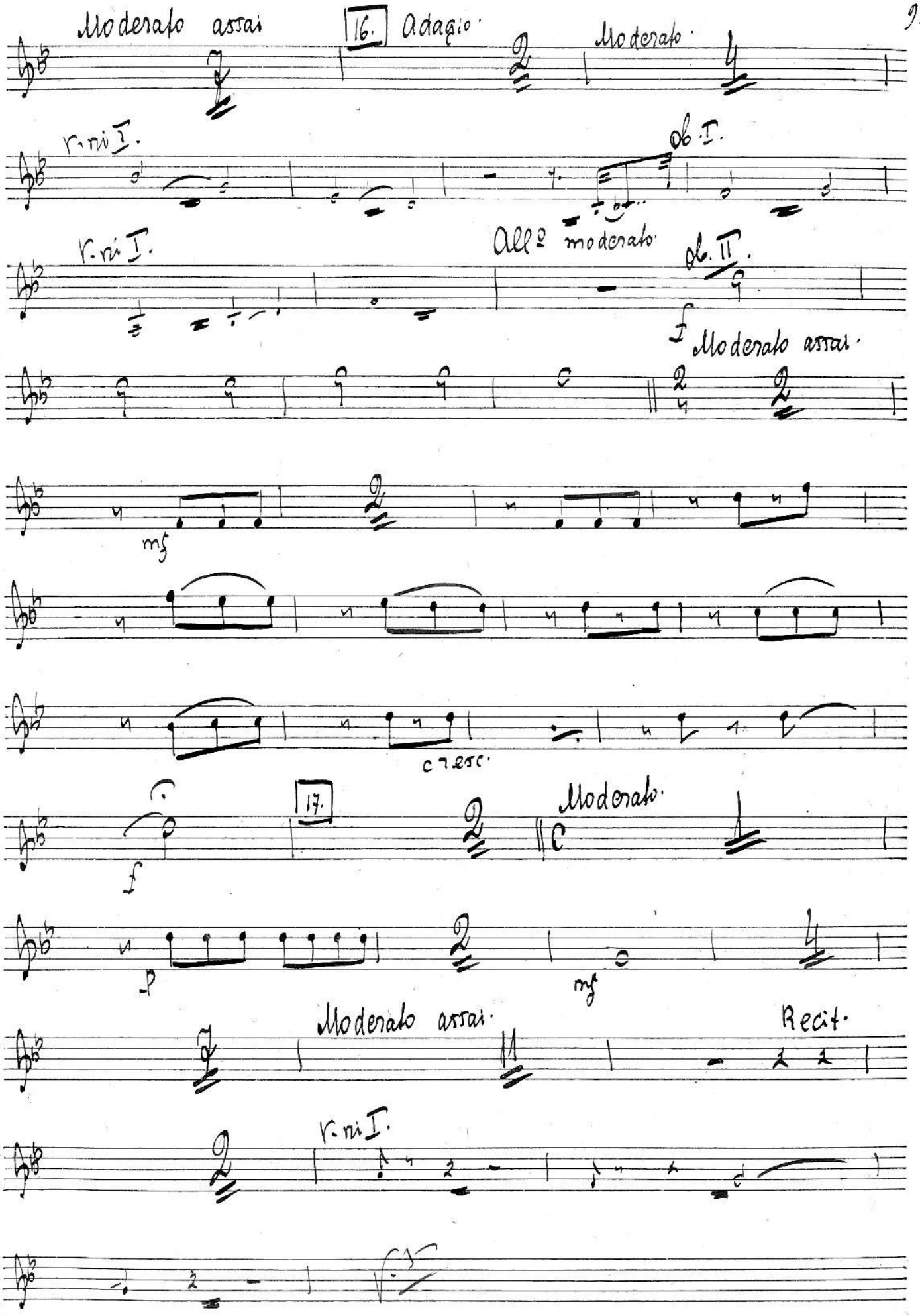
Moderato assai
16.
Adagio.
Moderato.
V.ni I.
Ob. I.
V.ni I.
All.o moderato.
Ob. II.
I
Moderato assai.
mf
cresc.
17.
Moderato.
f
p
mf
Moderato assai.
Recit.
V.ni I.

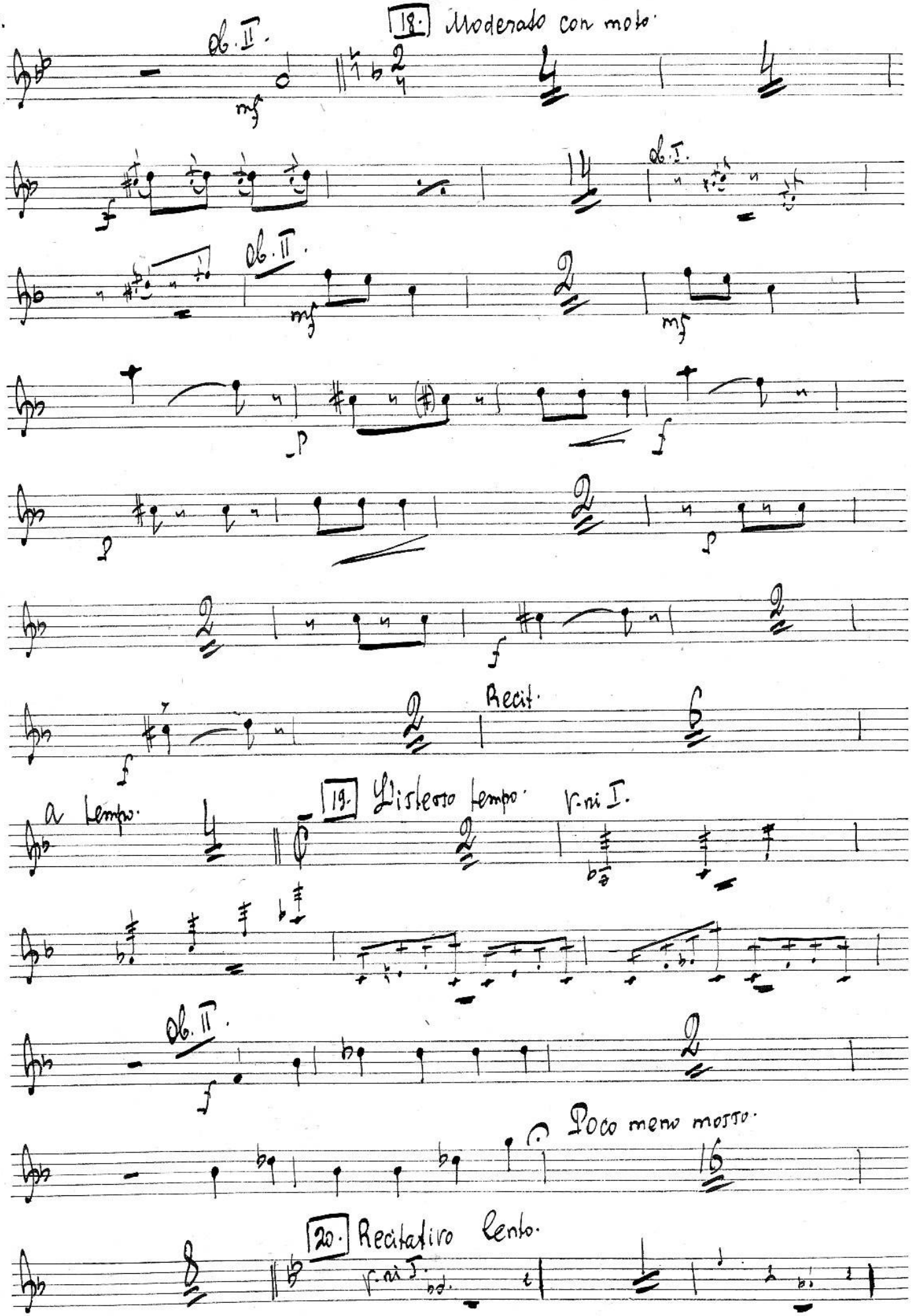
18. Moderato con moto.
Ob. II.
mf
Ob. I.
Ob. II.
mf
mf
p
f
p
f
f
Recit.
f
a tempo.
19. L'istesso tempo. V.ni I.
Ob. II.
f
Poco meno mosso.
20. Recitativo lento.
V.ni I.

Ob. II.

Allegro.

21. Moderato assai.

Meno mosso

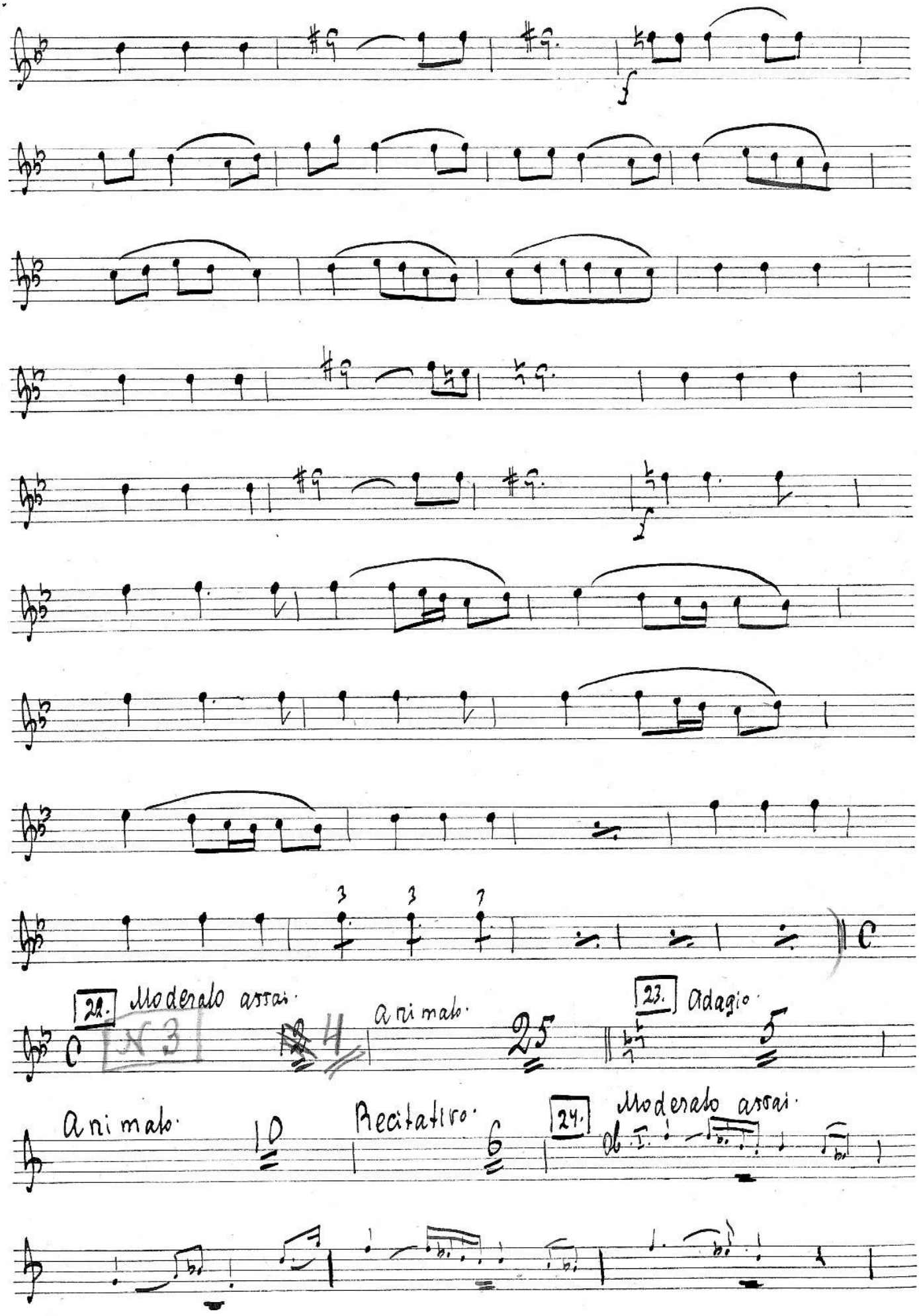
22. Moderato assai.
x3
Animato.
25
23. Adagio.
Animato.
10
Recitativo.
6
24. Moderato assai.

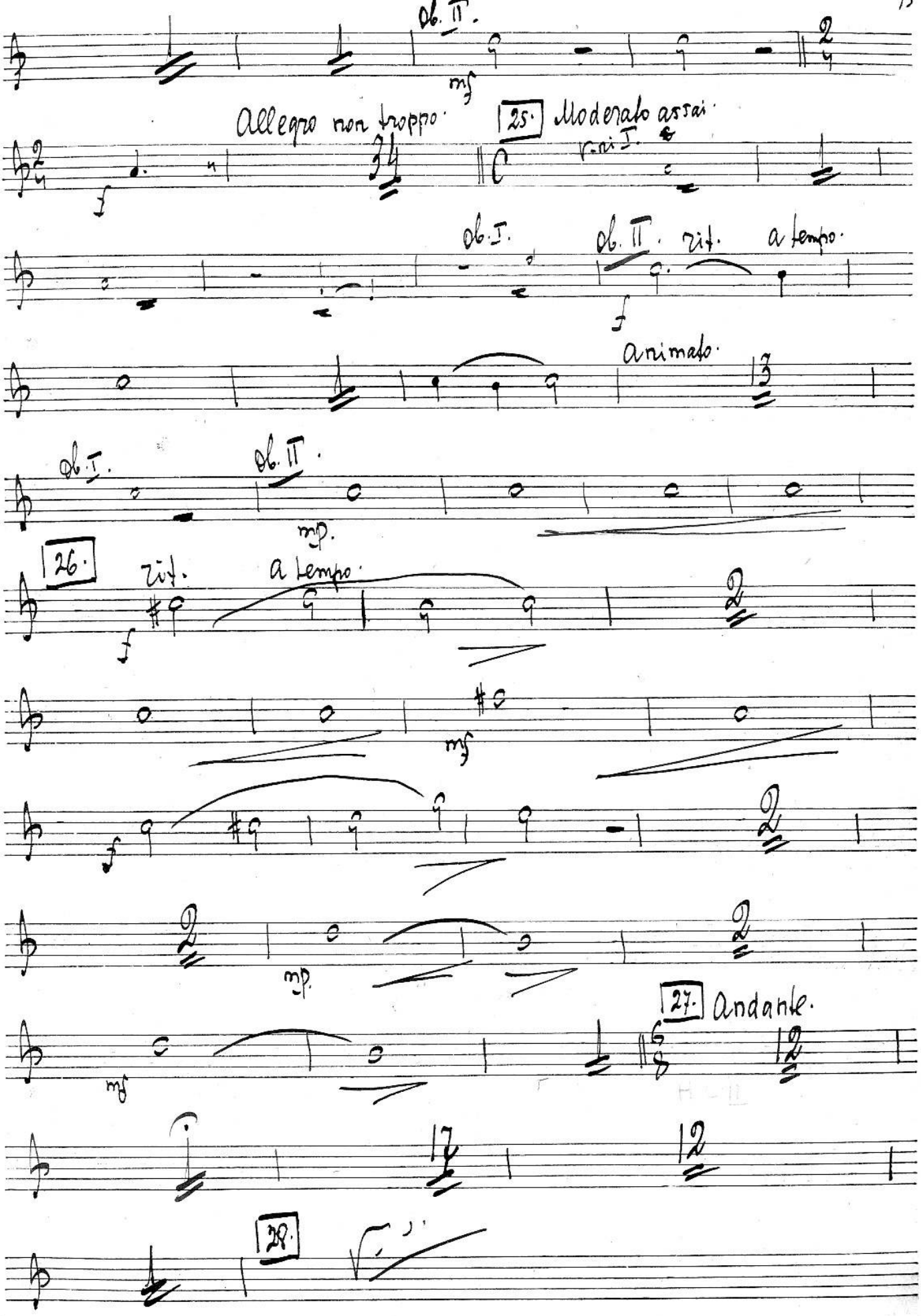
Ob. II.
mf
Allegro non troppo.
25.
Moderato assai.
Ob. I.
Ob. II.
Rit.
a tempo.
f
Animato.
Ob. I.
Ob. II.
mp.
26.
Rit.
a tempo.
f
mf
f
mp.
27.
Andante.
mf
28.

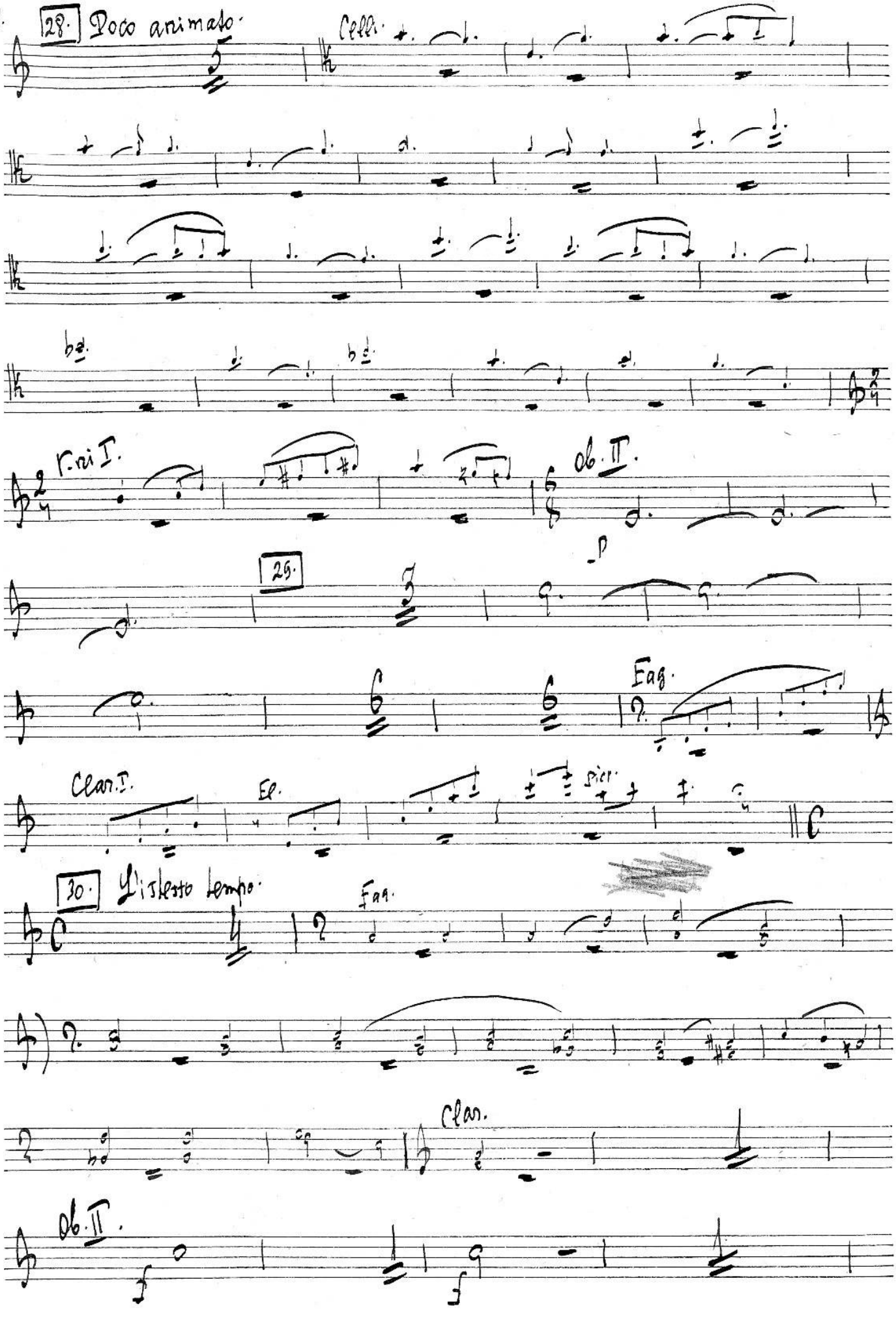
28. Poco animato.
Celli.
V.ni I.
Ob. II.
29.
Fag.
Clar. I.
El.
Picc.
30. L'istesso tempo.
Fag.
Clar.
Ob. II.

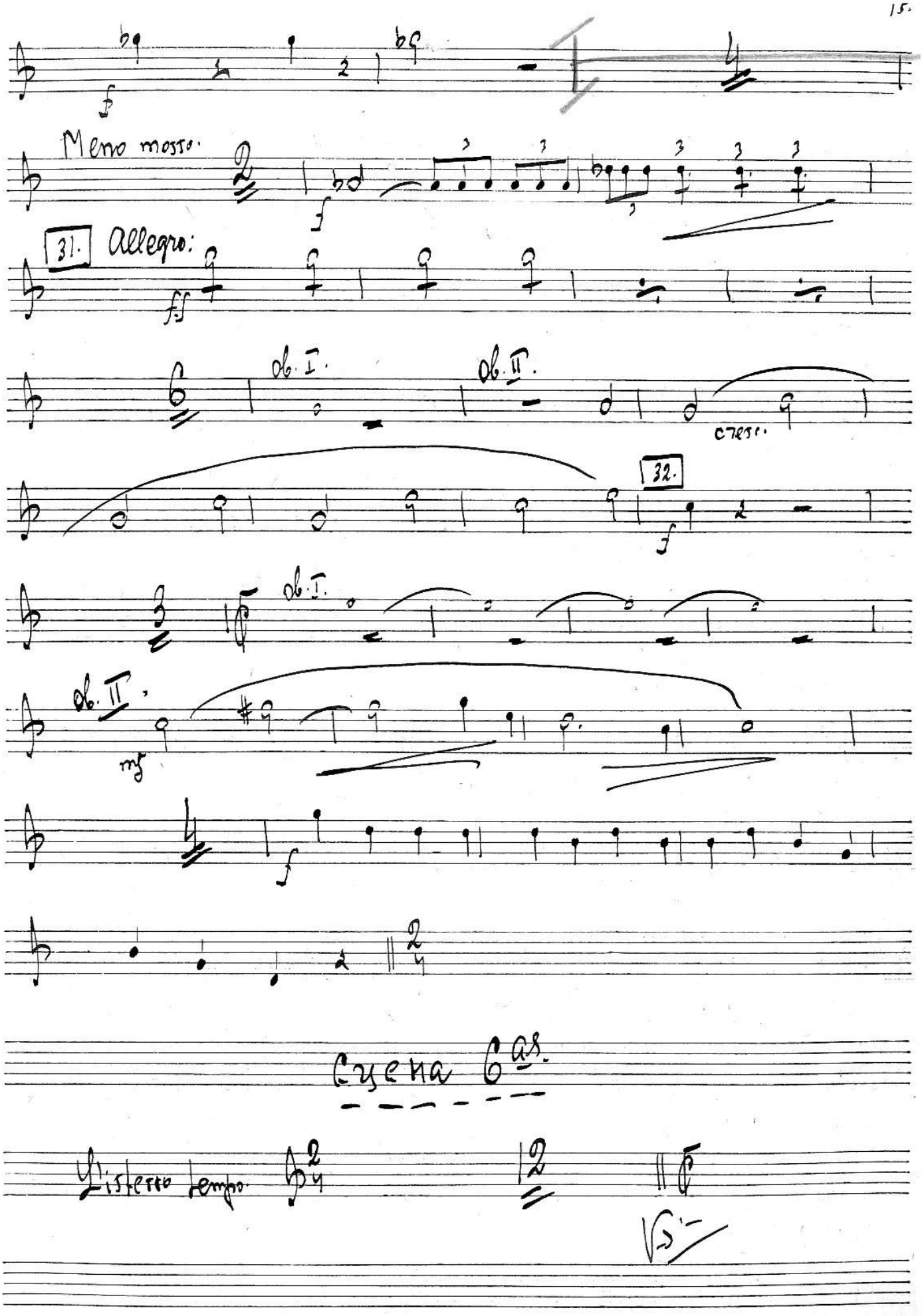
Meno mosso.
31.
Allegro:
ob. I.
ob. II.
cresc.
32.
ob. I.
ob. II.
Escena 6as.
L'istesso tempo.

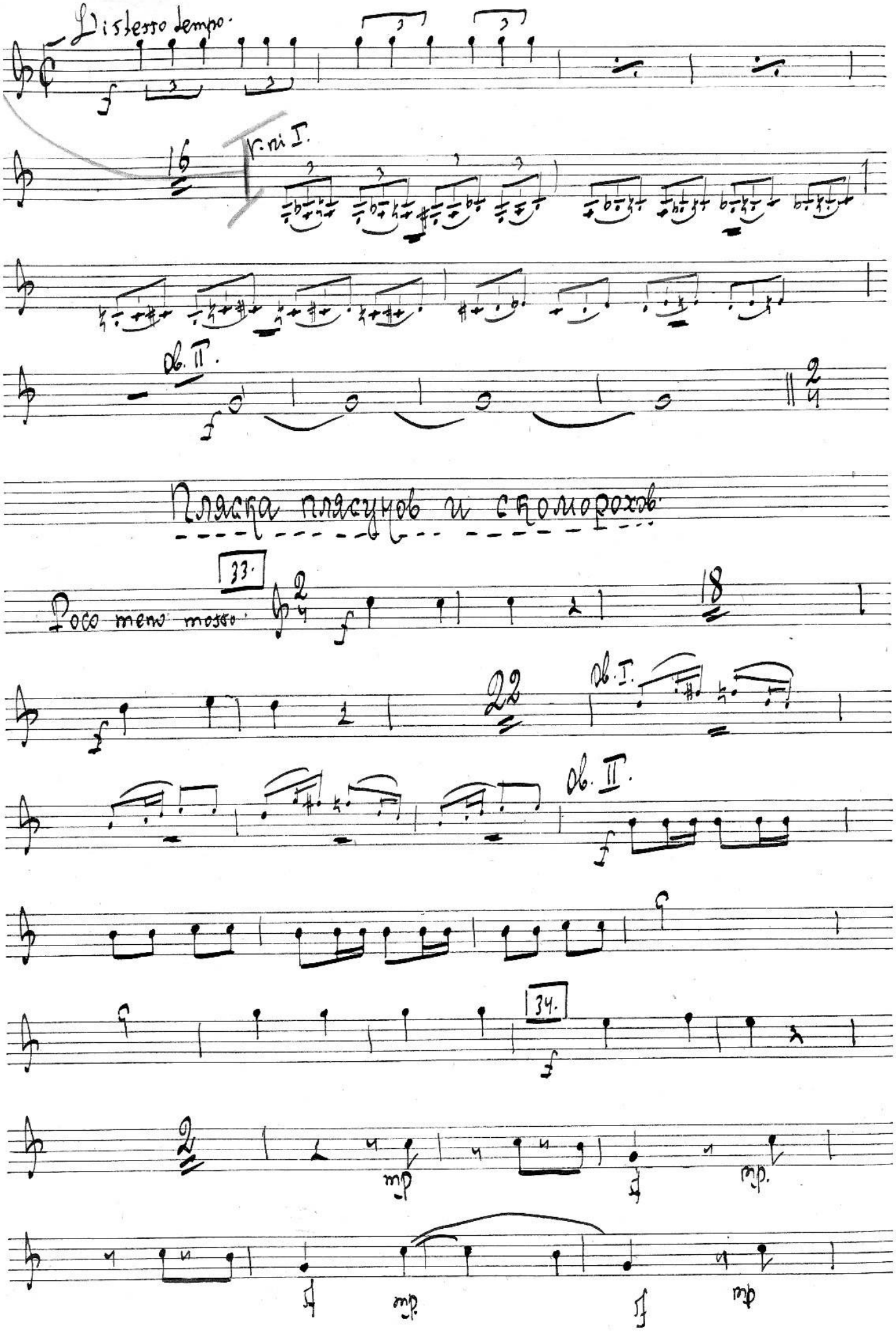
Distesso tempo.
16
V. ni I.
Ob. II.
Пляска плясунов и скоморохов
33.
Poco meno mosso
18
22
Ob. I.
Ob. II.
34.
mp
mp.
mp

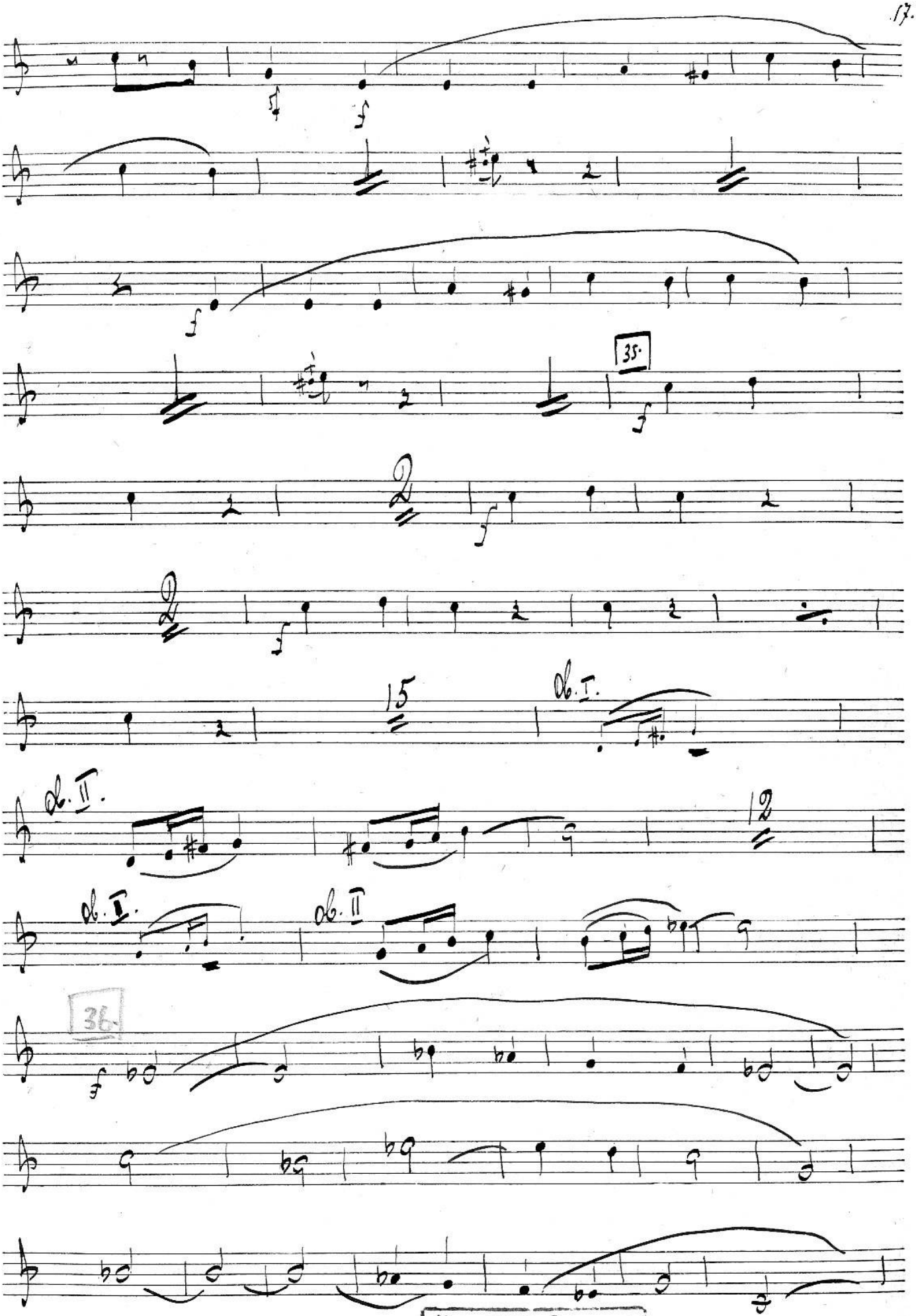

Музыкальная биб...
№ 126179

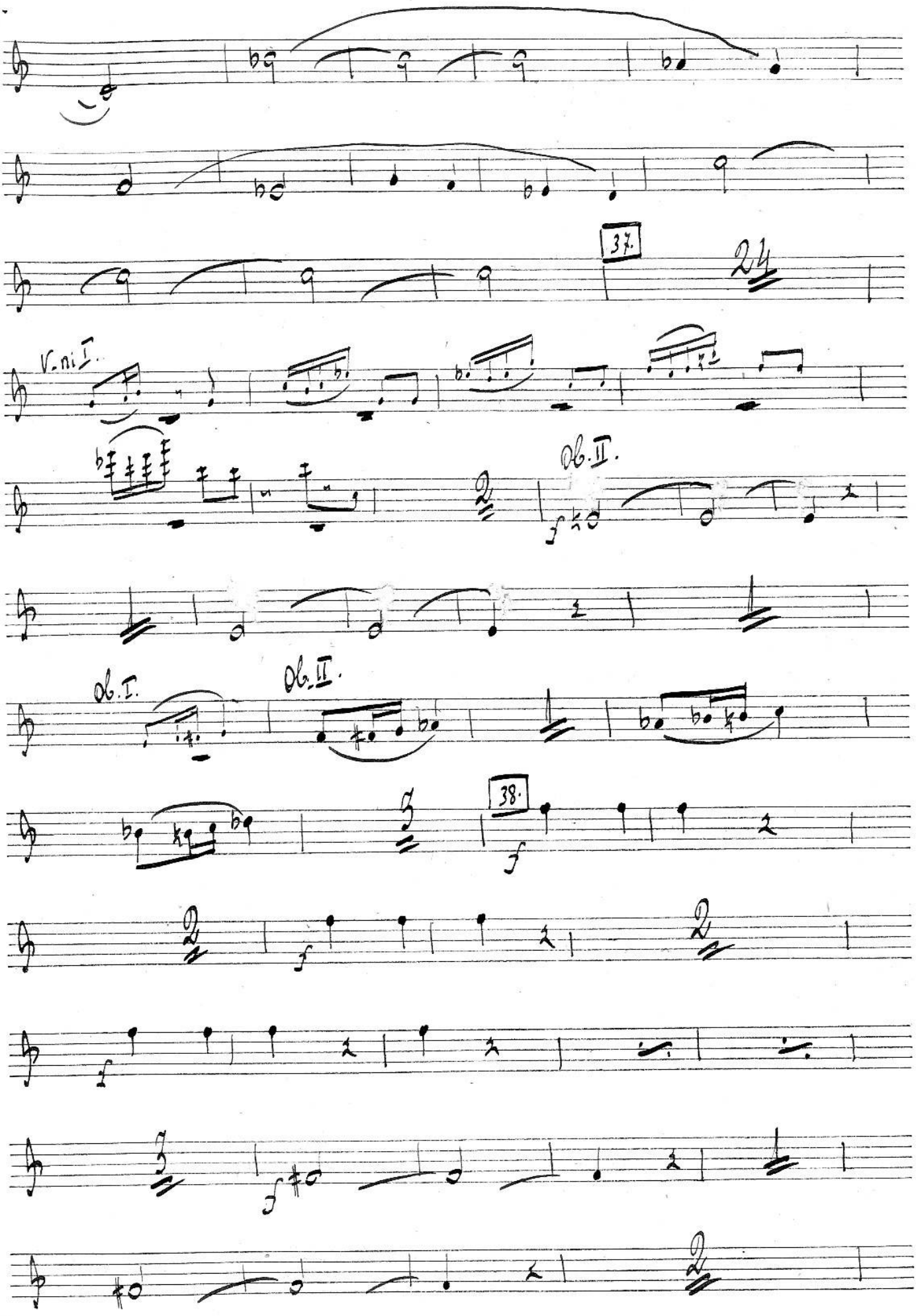
37.
24
V. ni I.
Ob. II.
Ob. I.
Ob. II.
38.
f

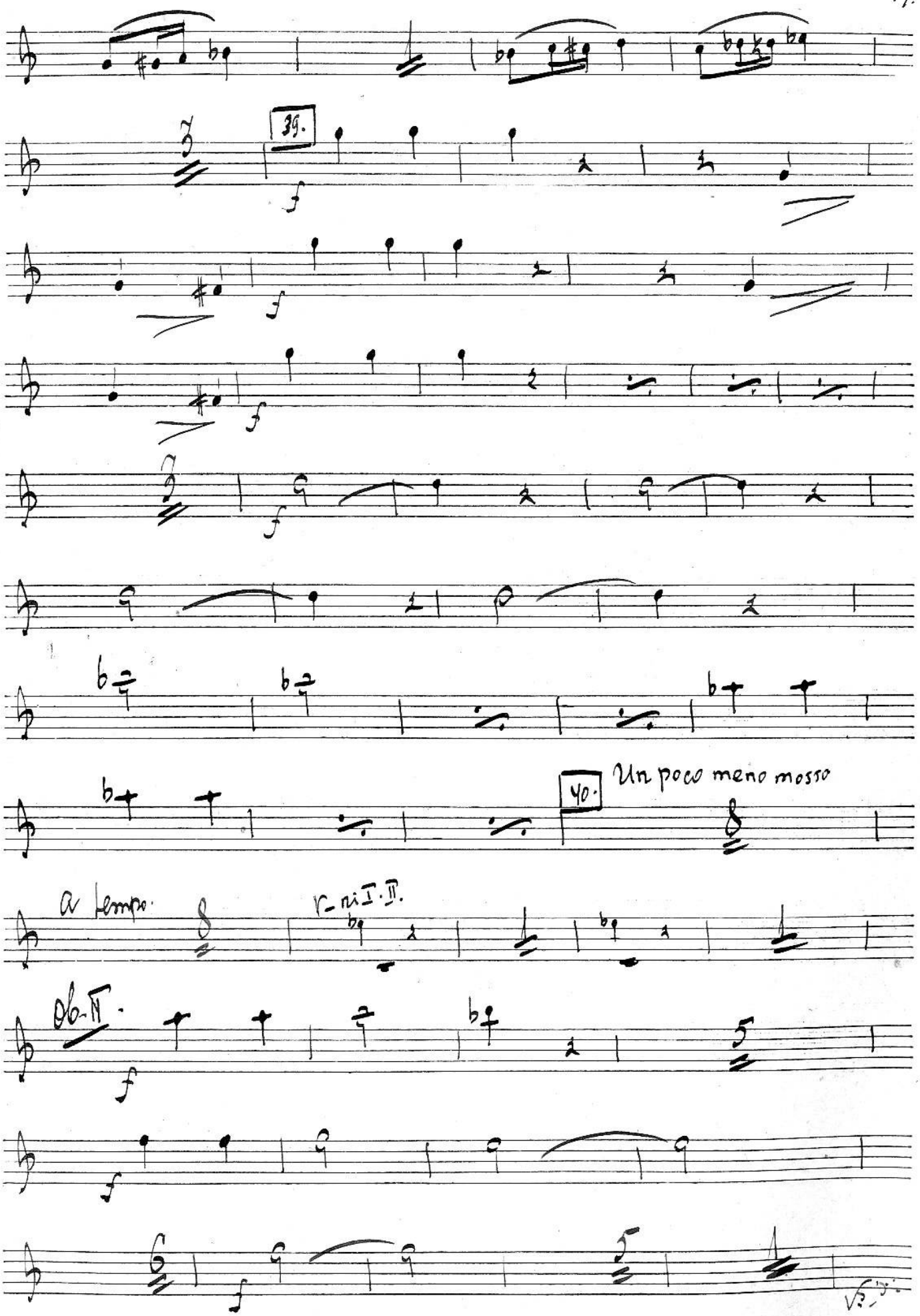
39.
40.
Un poco meno mosso
a tempo.
r-ni I. II.
Ob. II.

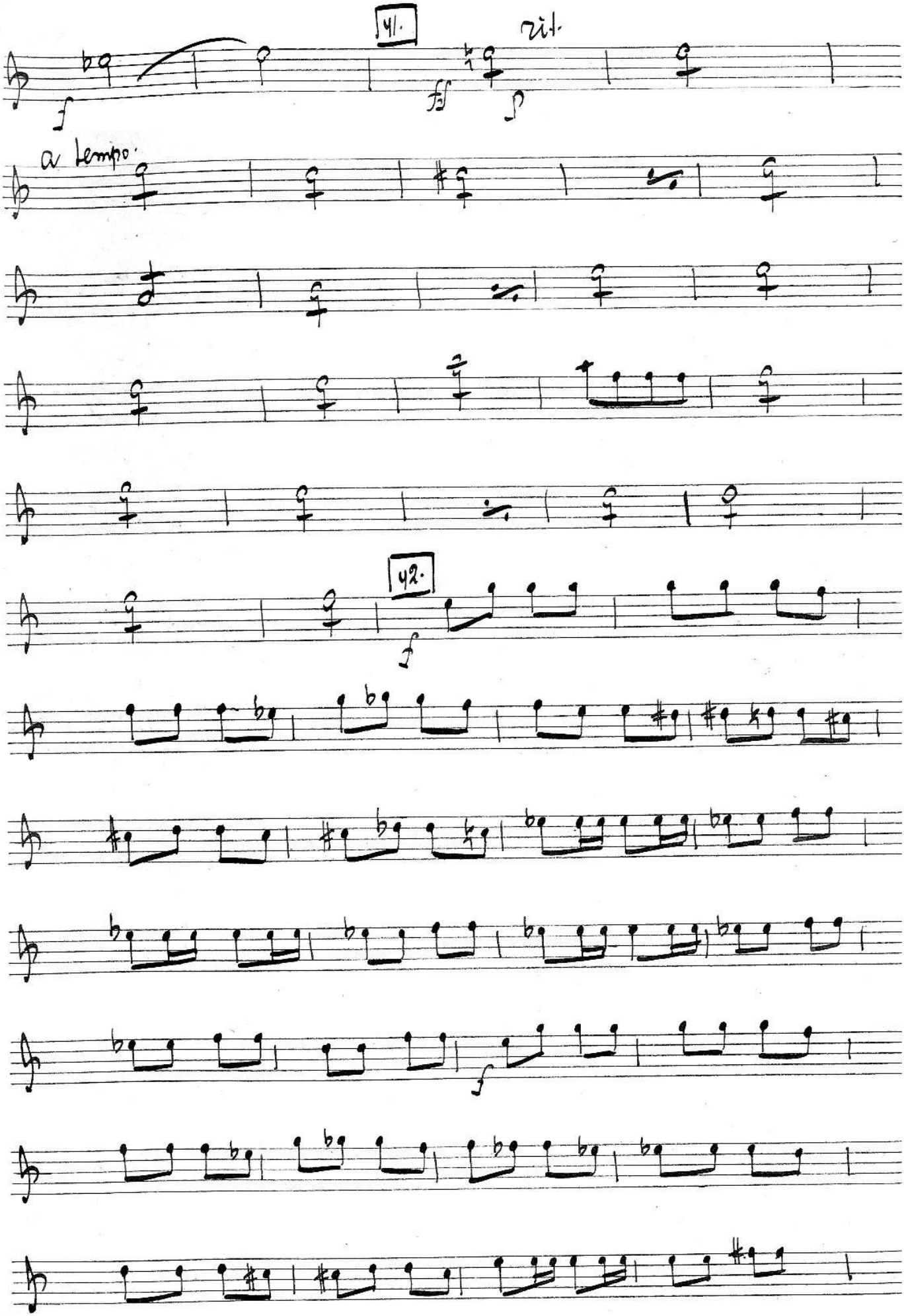
41.
rit.
a tempo.
42.

43.

на № 4 стр. 23

Конец Iго действия.

Действие 2ое.

Картина 2ая.

Moderato.

1.

Ob. I. - solo.

Ob. II.

f

2.

mf

f

Cyfra I.

Un poco animato.

2

Ob. I.

2

r. ni I.

r. ni I.

Ob. II.

mf

3. allegro.

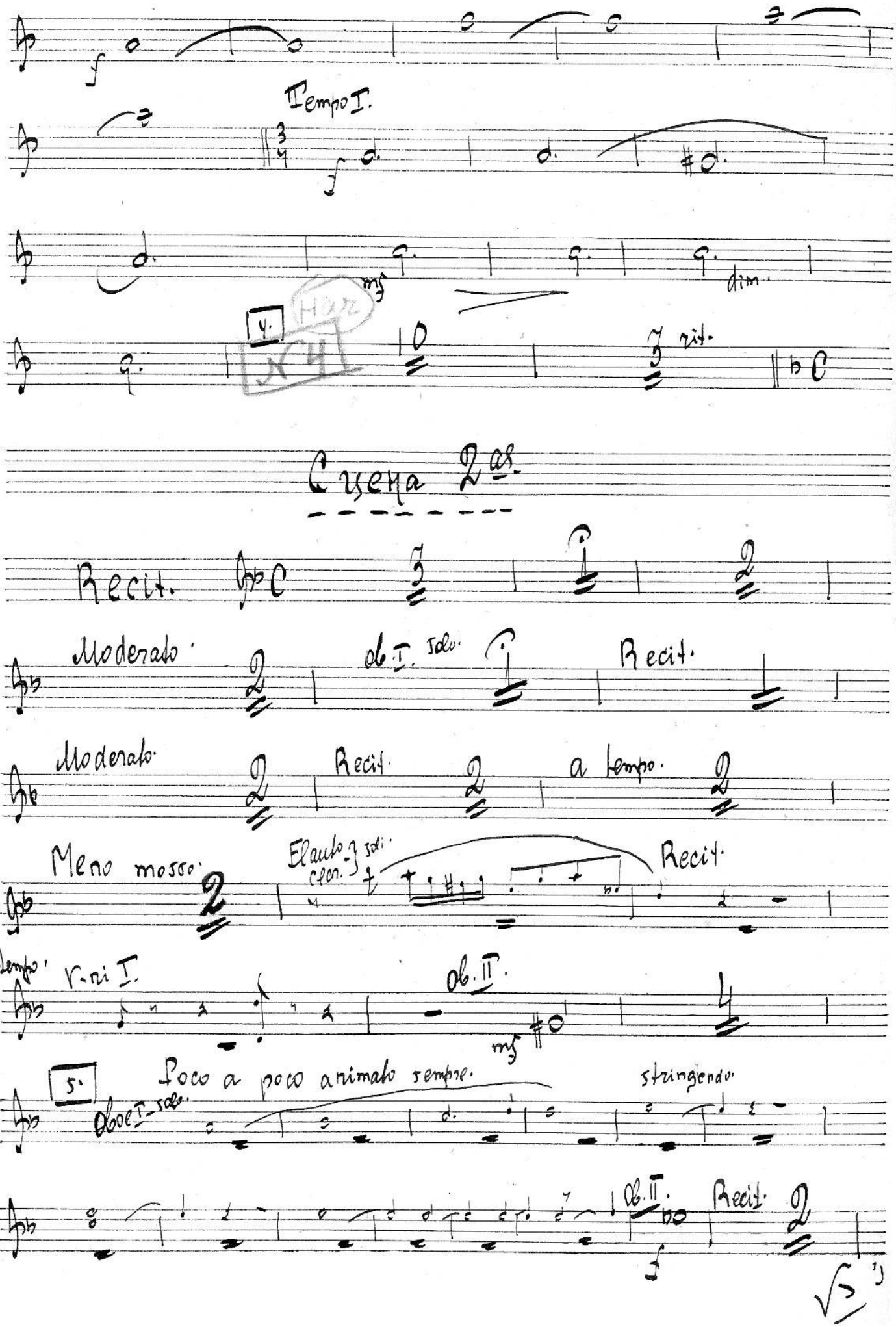
Tempo I.
dim.
4.
rit.
Cuena 2as.
Recit.
Moderato
ob. I. solo
Recit.
Moderato
Recit.
a tempo.
Meno mosso
Flauto
Recit.
a tempo
V-ni I.
ob. II.
5.
Poco a poco animato sempre.
Oboe I solo
stringendo
ob. II.
Recit.

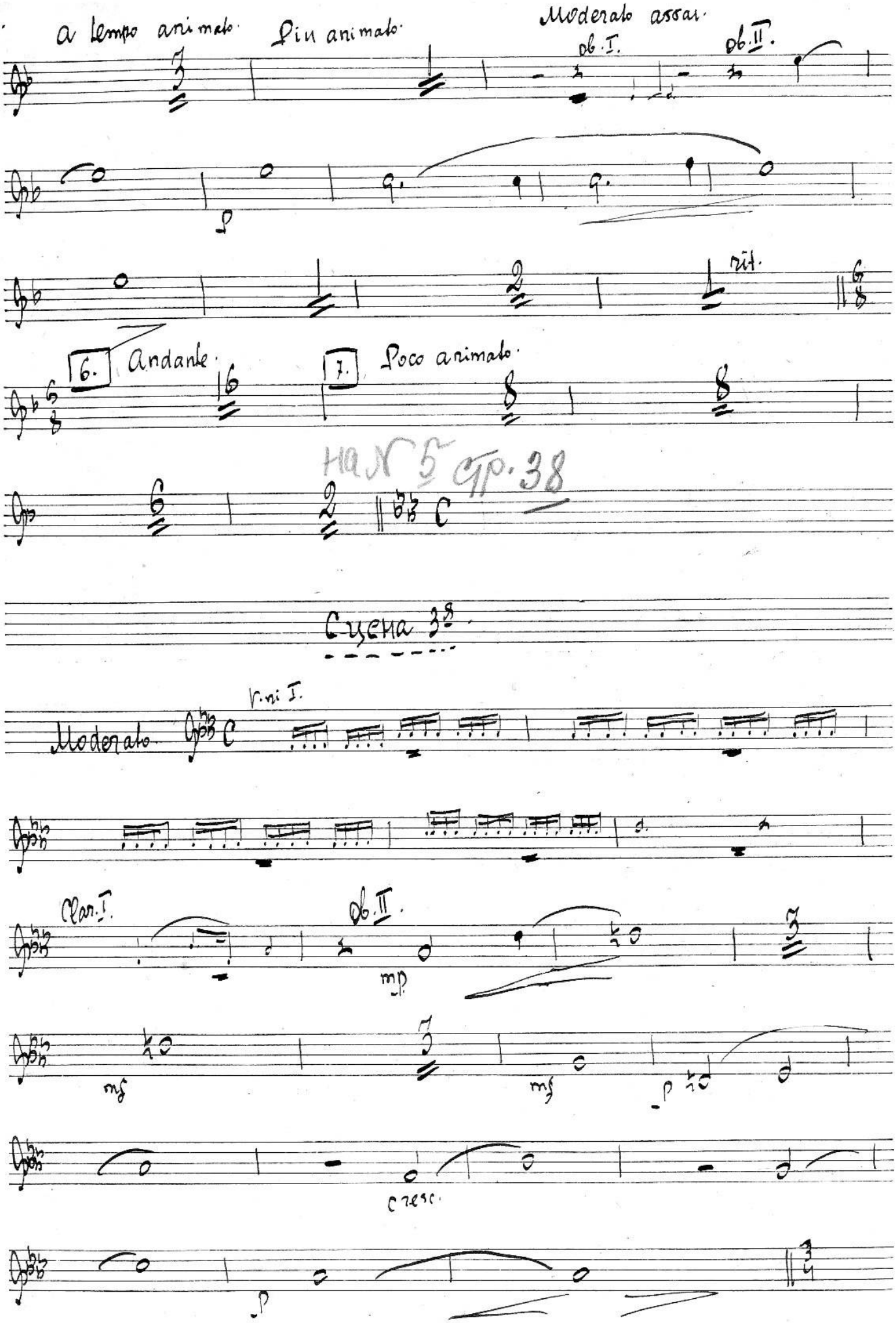
a tempo animato
Più animato
Moderato assai
ob. I.
ob. II.
p
rit.
6.
Andante
7.
Poco animato
на № 5 стр. 38
Сцена 3я
Moderato
v. ni I.
Clar. I.
ob. II.
mp
mf
mf
p
cresc.
p

8. L'istesso tempo.

Ob. I.

9. allegro.

Ob. II.

ff

Moderato assai.

f

rit.

a tempo.

f

Ob. I.

Ob. II.

10.

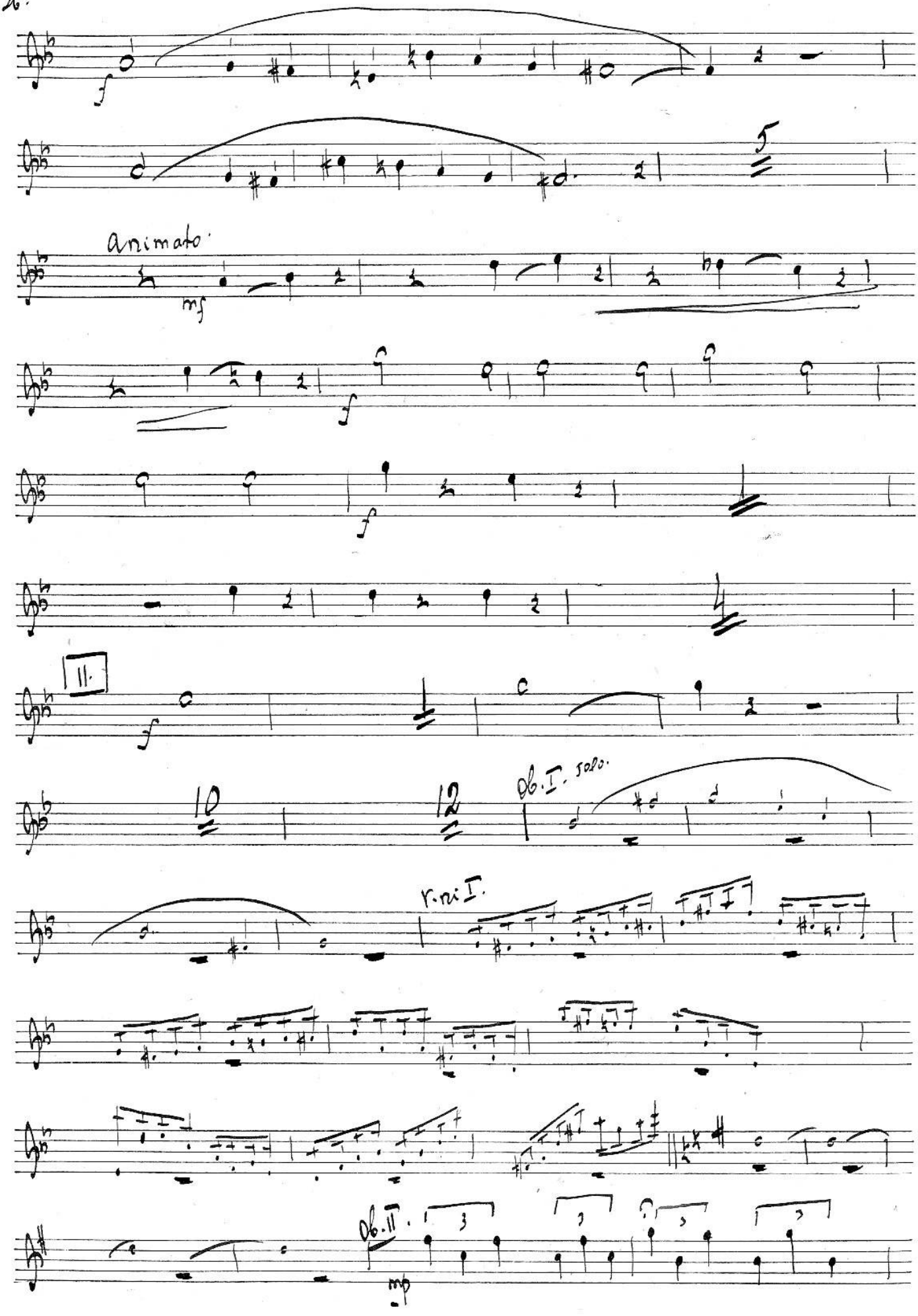
f
5
animato
mf
f
f
4
II.
f
10
12
Ob. I. solo.
r. ni I.
Ob. II.
mp

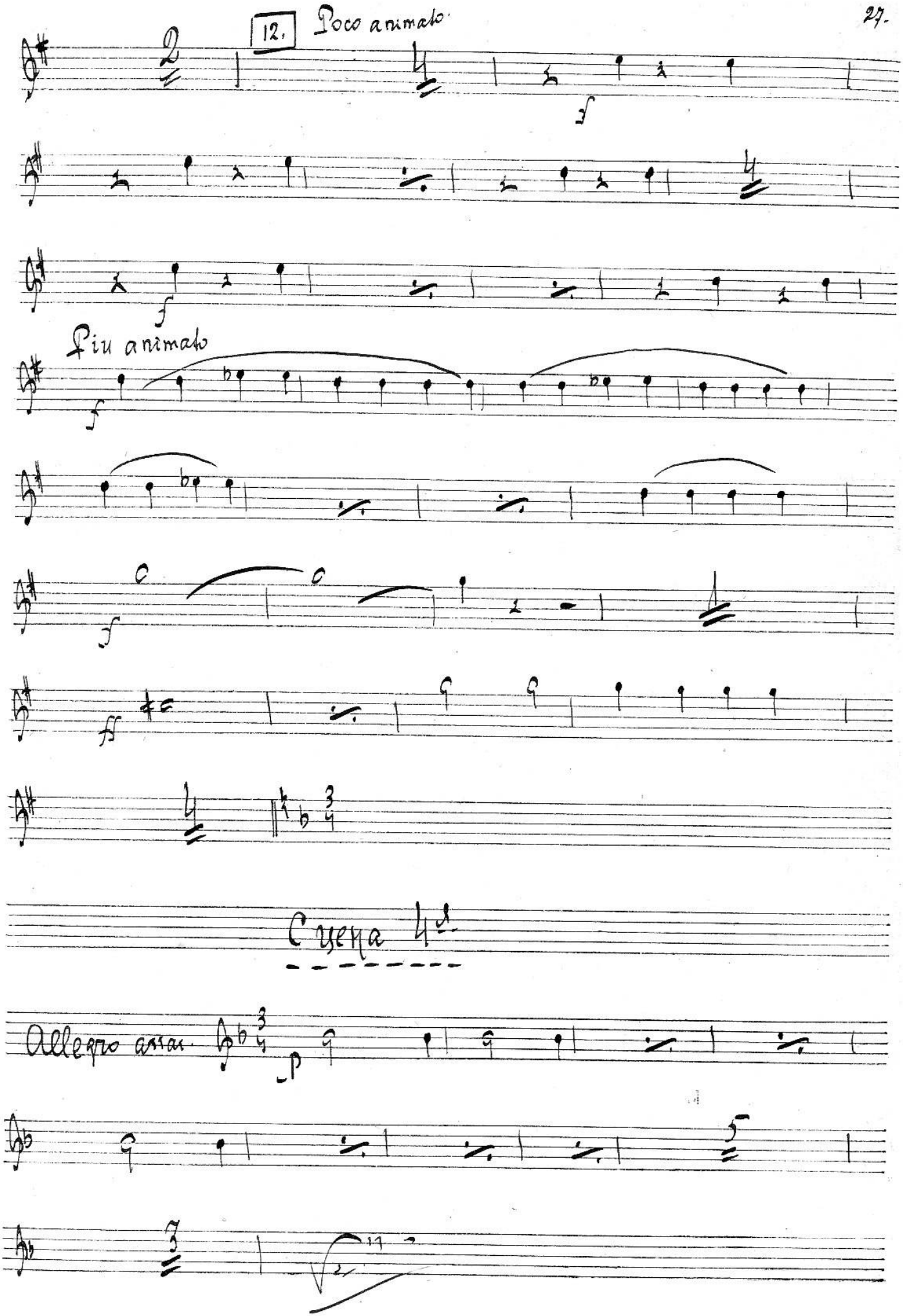
12.
Poco animato
Piu animato
Сцена 4я
Allegro assai

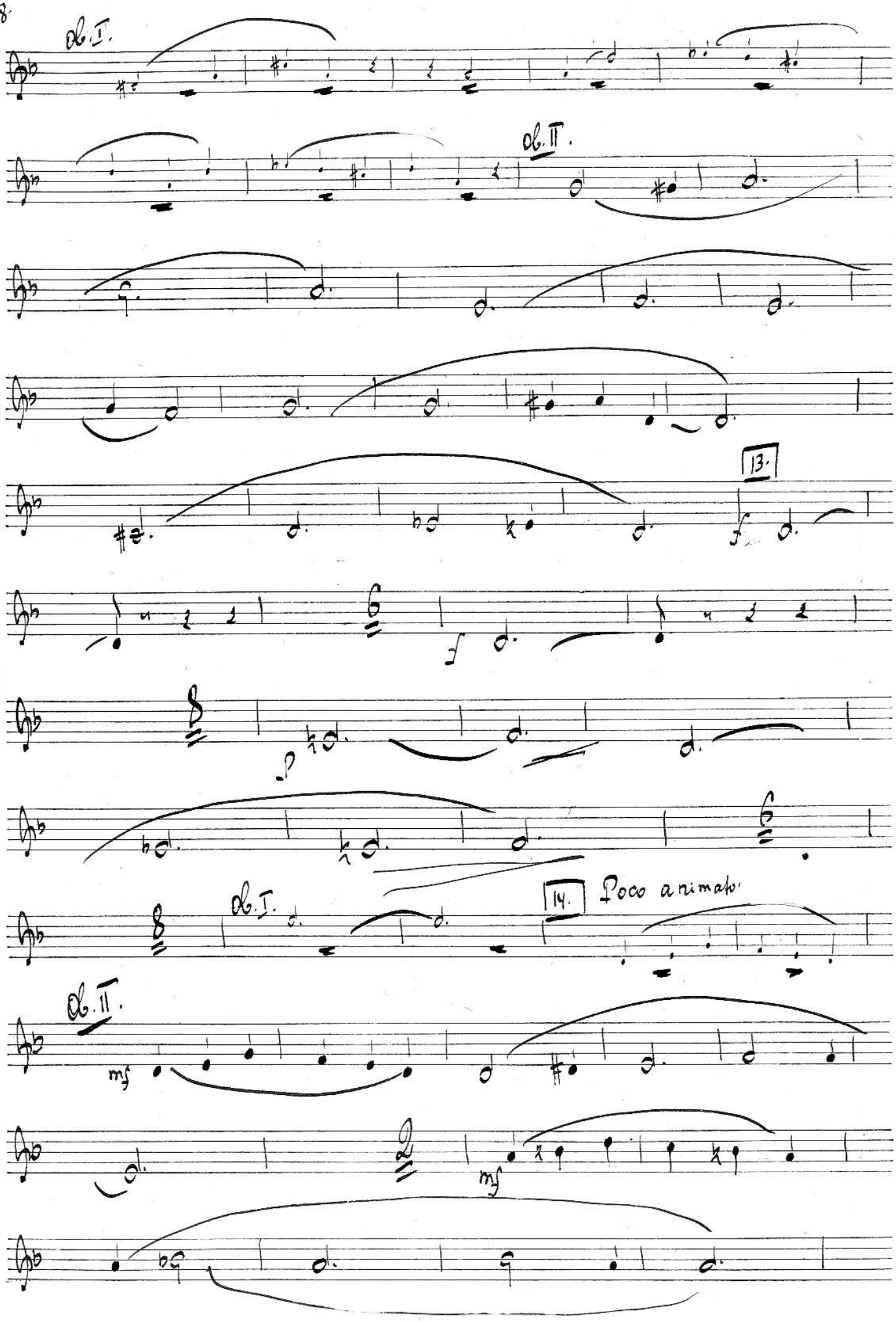
Ob. I.
Ob. II.
13.
14. Poco animato.
Ob. I.
Ob. II.

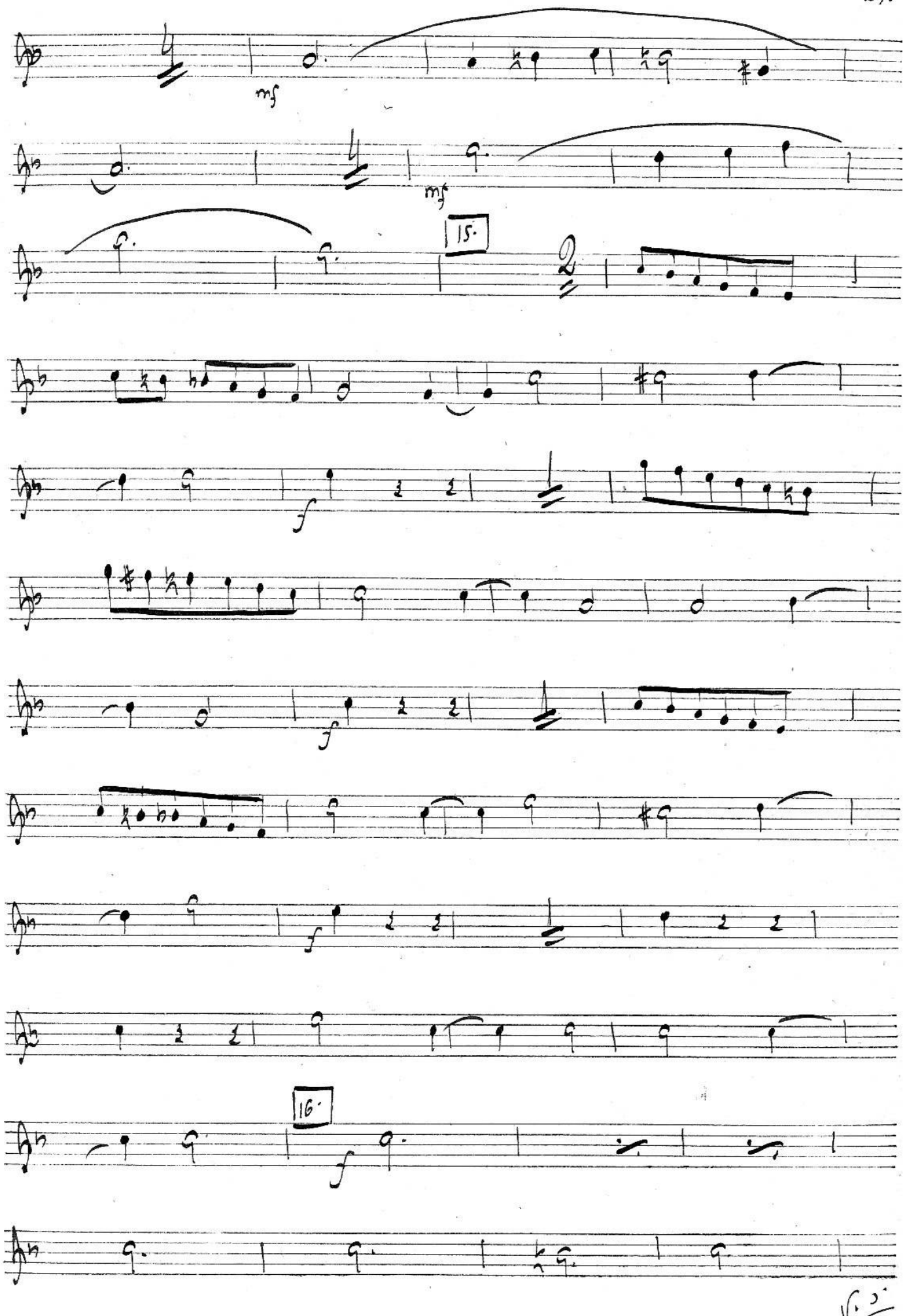
mf
mf
15.
f
f
f
16.
f

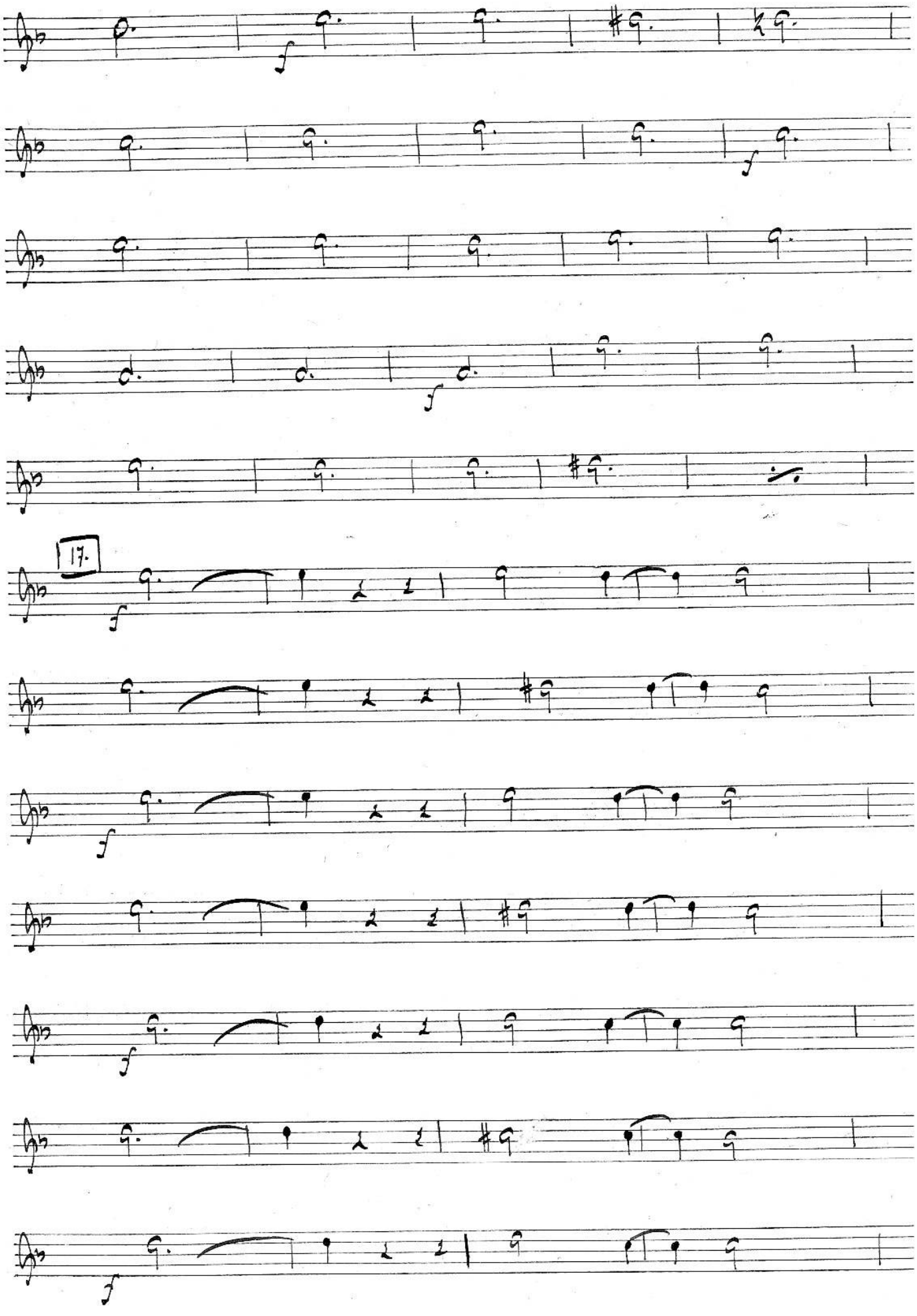
17.

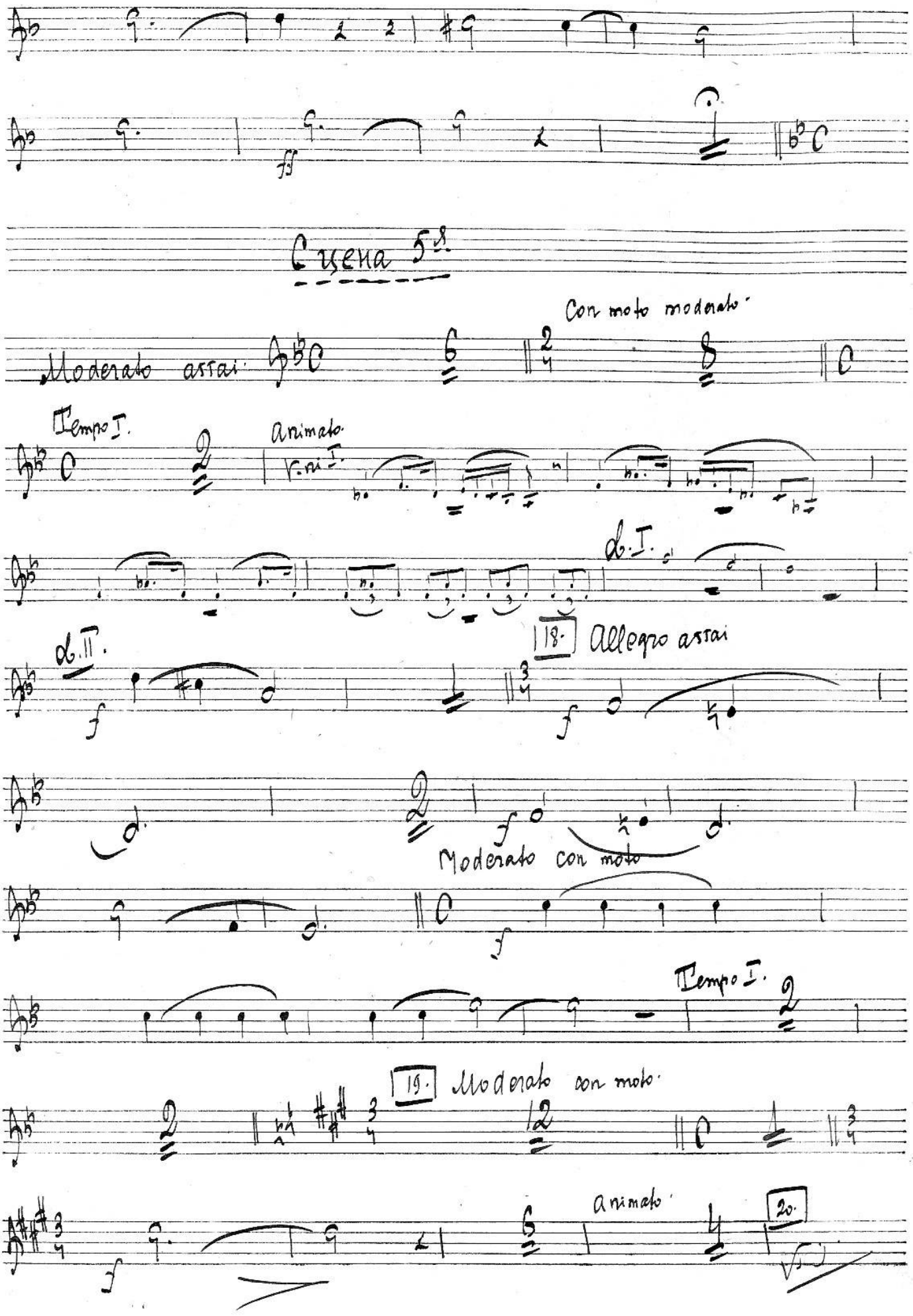
Сцена 5я.
Moderato assai.
Con moto moderato.
Tempo I.
Animato.
Tempo I.
d. I.
d. II.
18. Allegro assai
Moderato con moto
Tempo I.
19. Moderato con moto.
Animato.
20.

20. Allegro assai.

Moderato con moto. Allegro assai.

21. Moderato con moto. Allegro assai.

Moderato assai. 22. Tempo I.

Recit. Allegro moderato.

r.ni I. Fagotti. clar. I. II. ob. II.

Molto lento. 23. Moderato assai.

Recit. r.ni I. r.ni I. a tempo. ob. II.

Cyena 6.

Moderato assai.

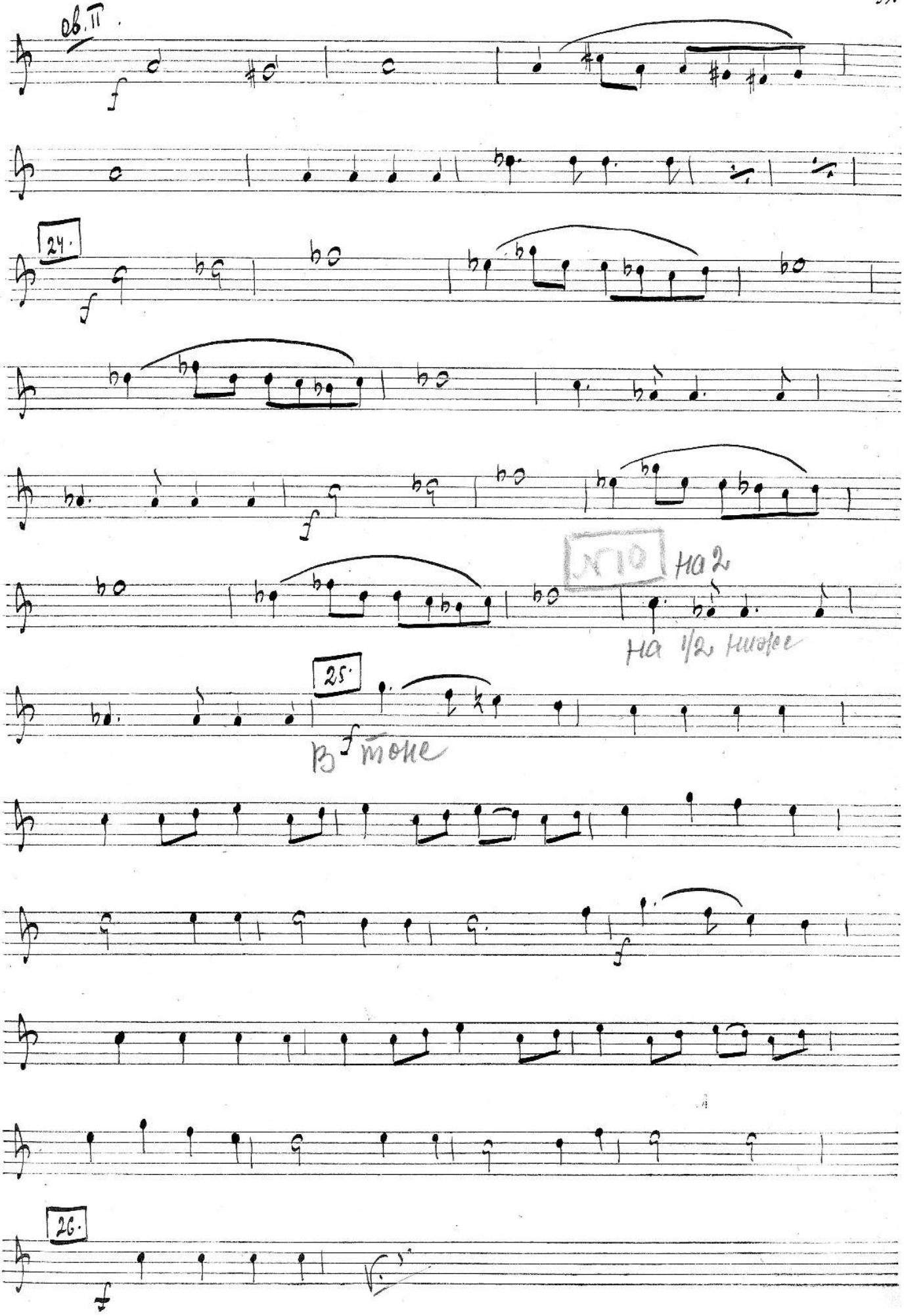
ob. II
24.
№10
На 2
На 1/2 ниже
25.
В тоне
26.

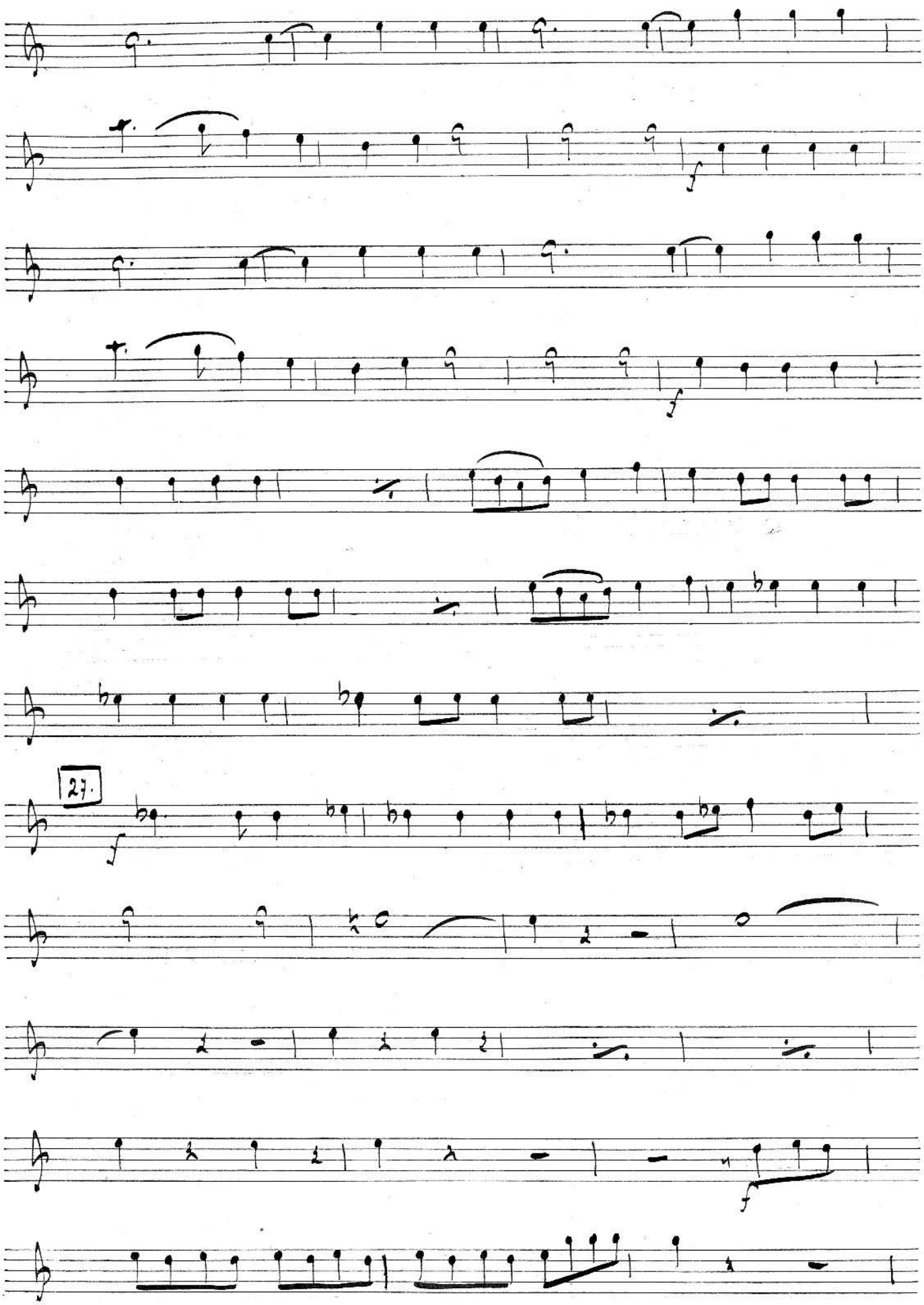
27.



Картина 3я.

Сцена I ая.

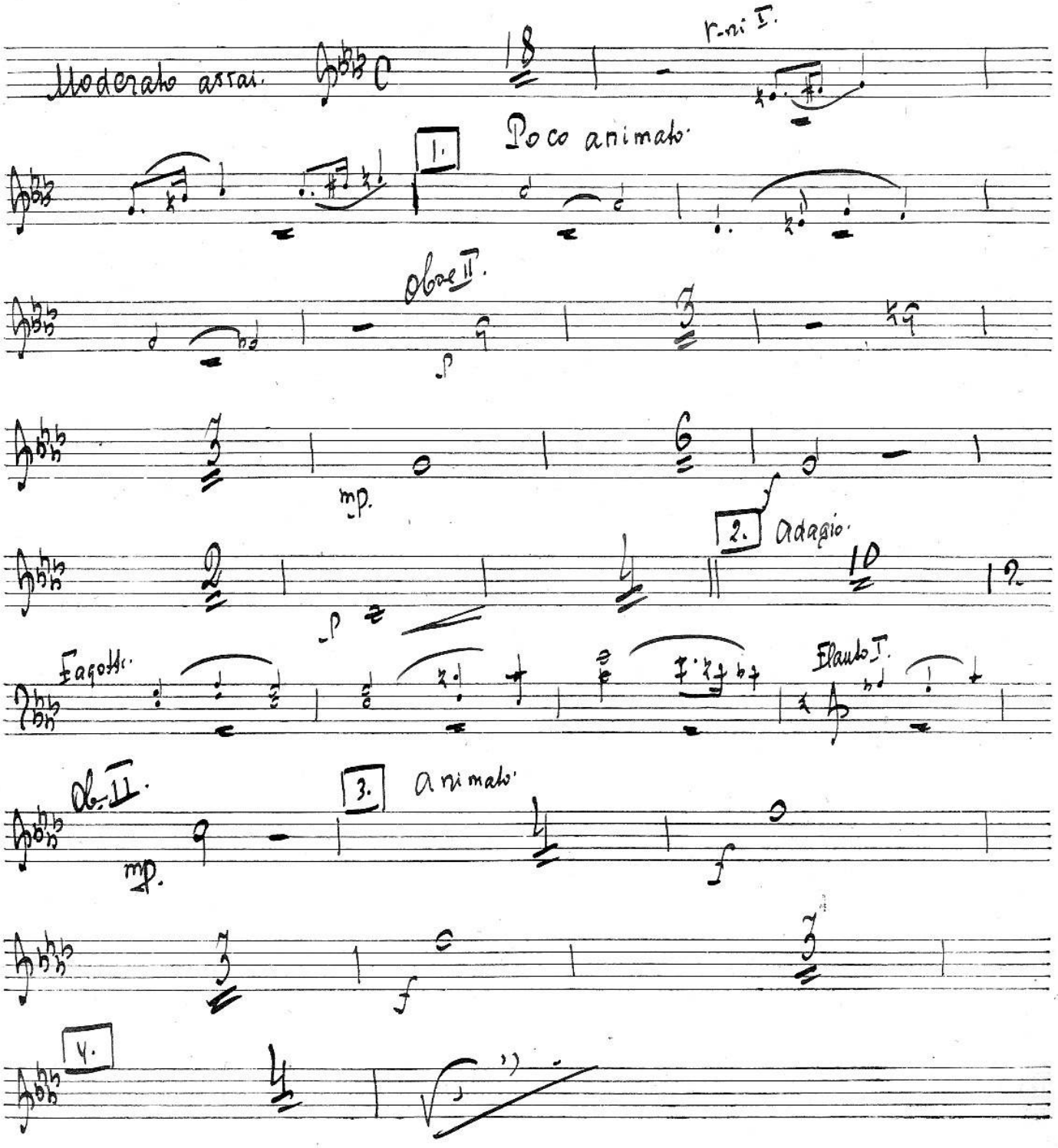

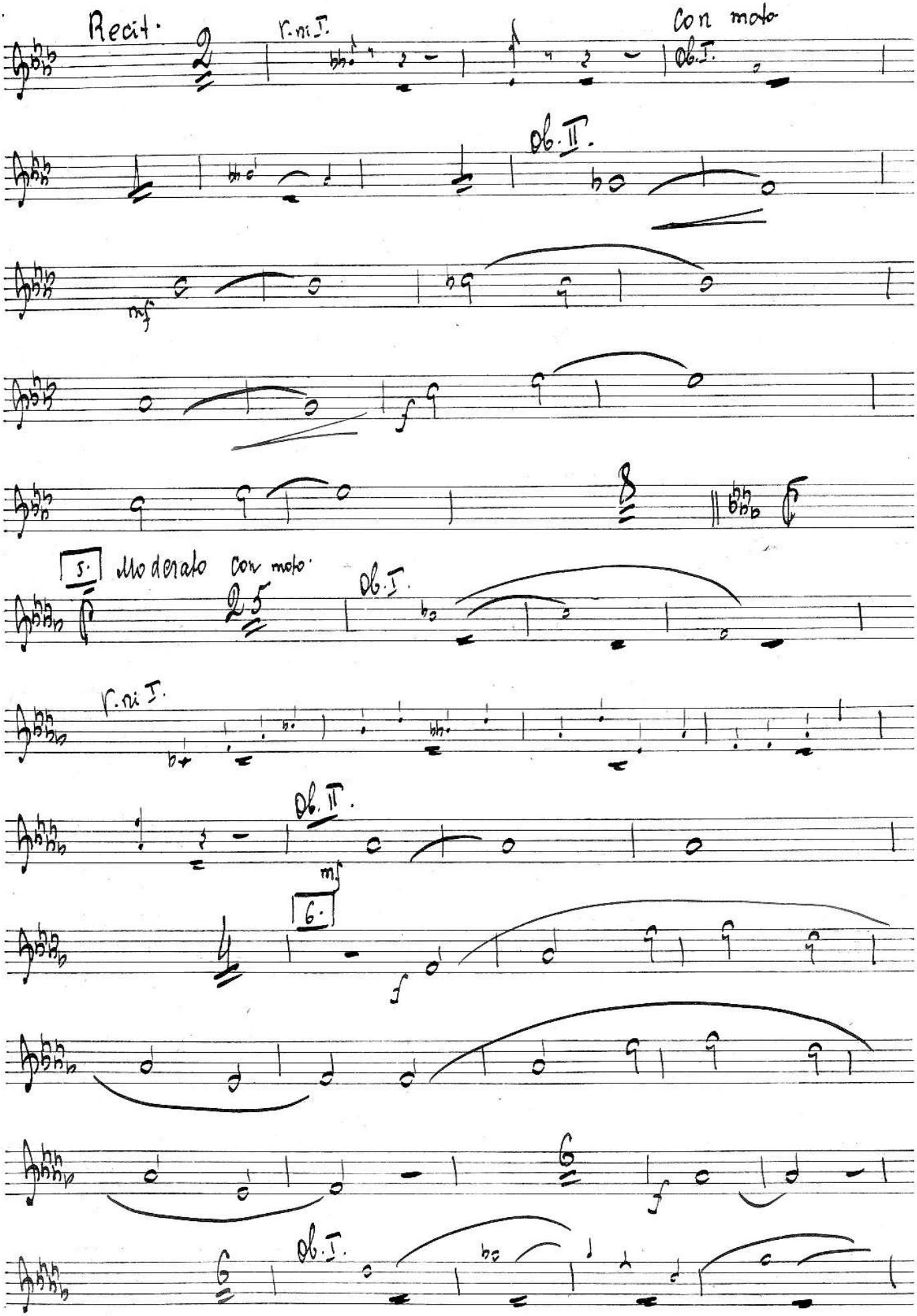
Recit.
V. ni I.
Con moto
Ob. I.
Ob. II.
mf
5.
Moderato con moto.
Ob. I.
V. ni I.
Ob. II.
mf
6.
f
f
Ob. I.

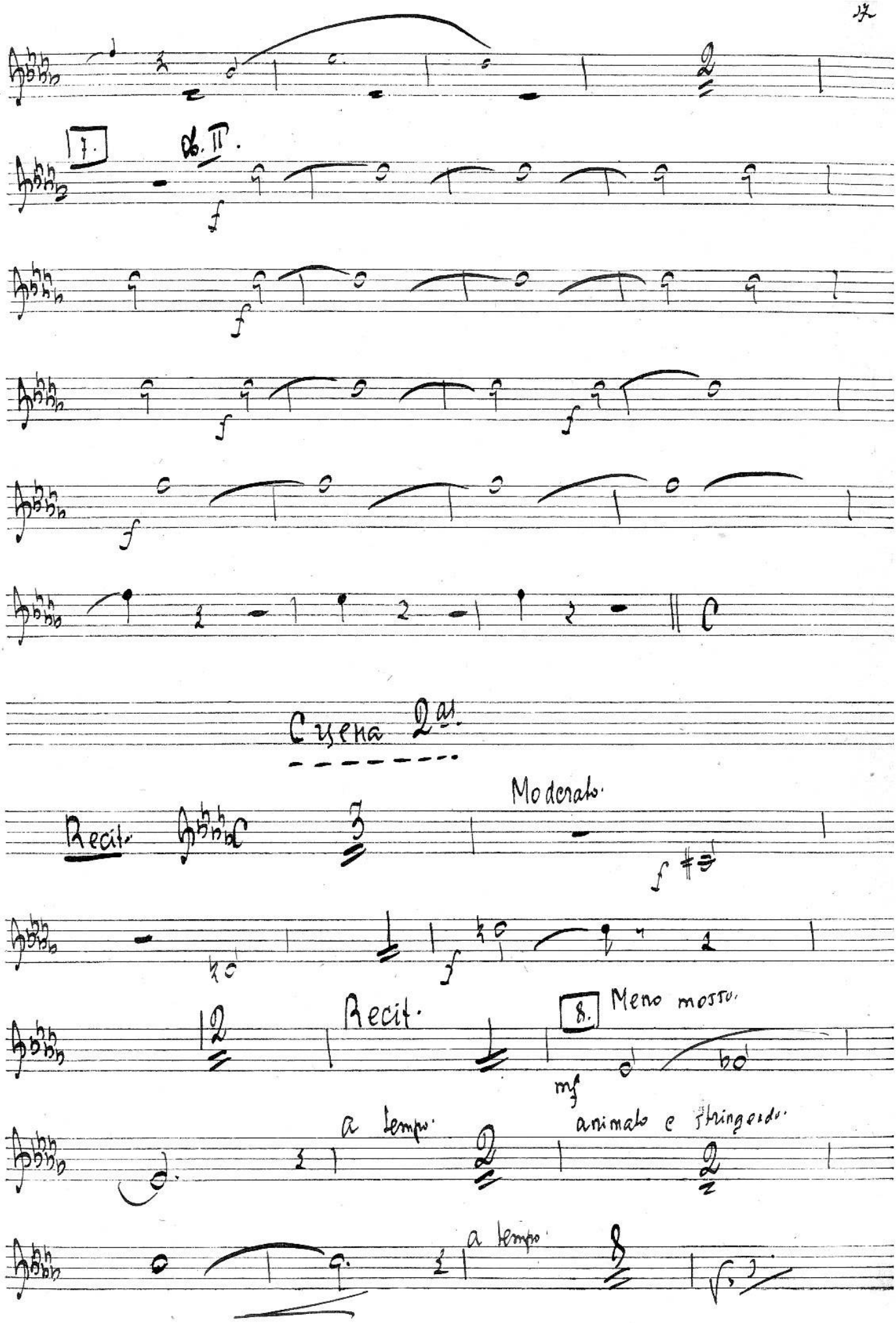
1.
Vl. II.
f
f
f
f
f
Scena 2da.
Recit.
Moderato.
f
f
Recit.
8.
Meno mosso.
mf
a tempo.
animato e stringendo.
a tempo.

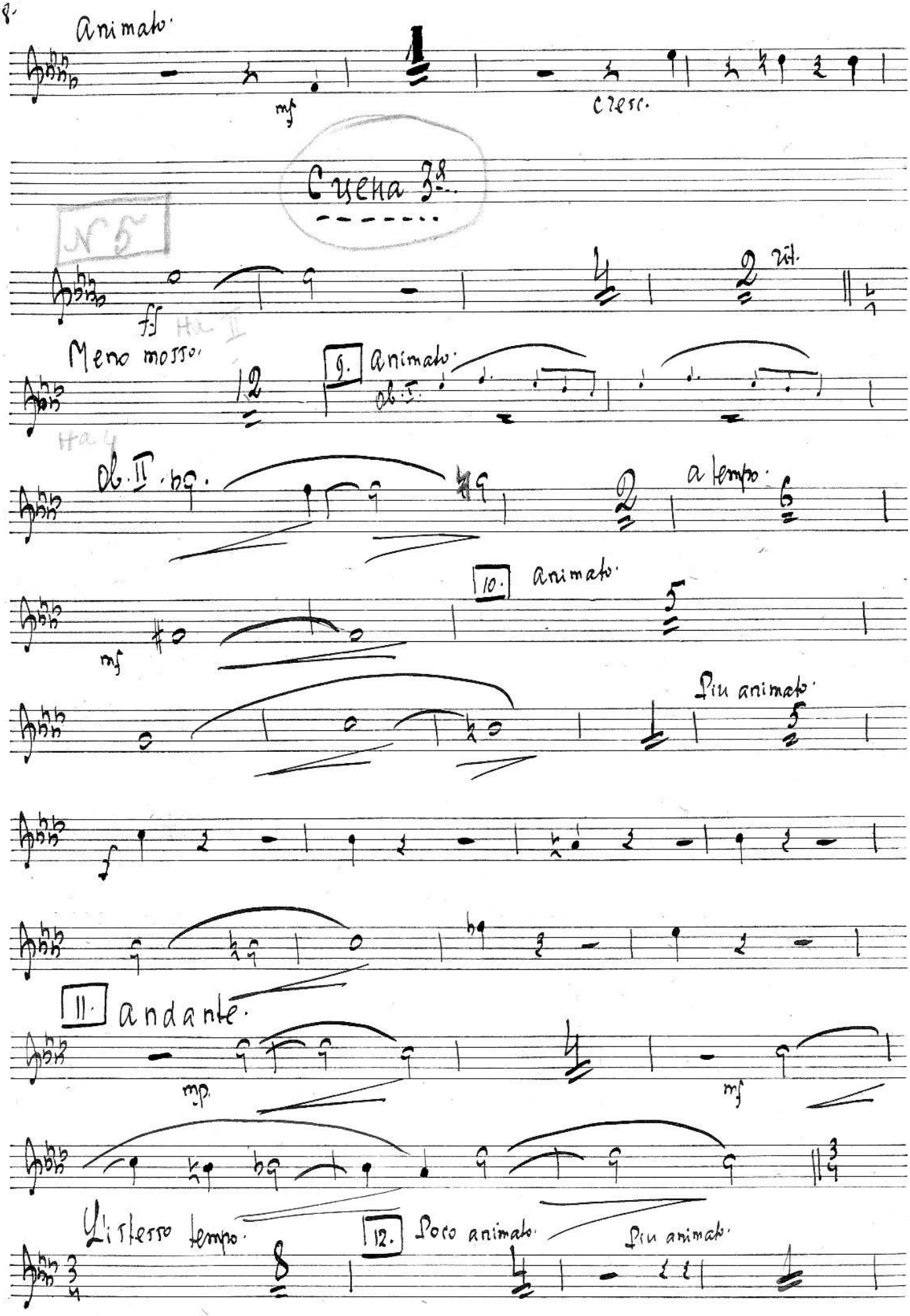
Animato.
mf
cresc.
Сцена 3я.
№ 5
ff
rit.
Meno mosso.
9. Animato.
Ob. I.
Ob. II.
a tempo.
10. Animato.
mf
Piu animato.
f
11. Andante.
mp.
mf
L'istesso tempo.
12. Poco animato.
Piu animato.

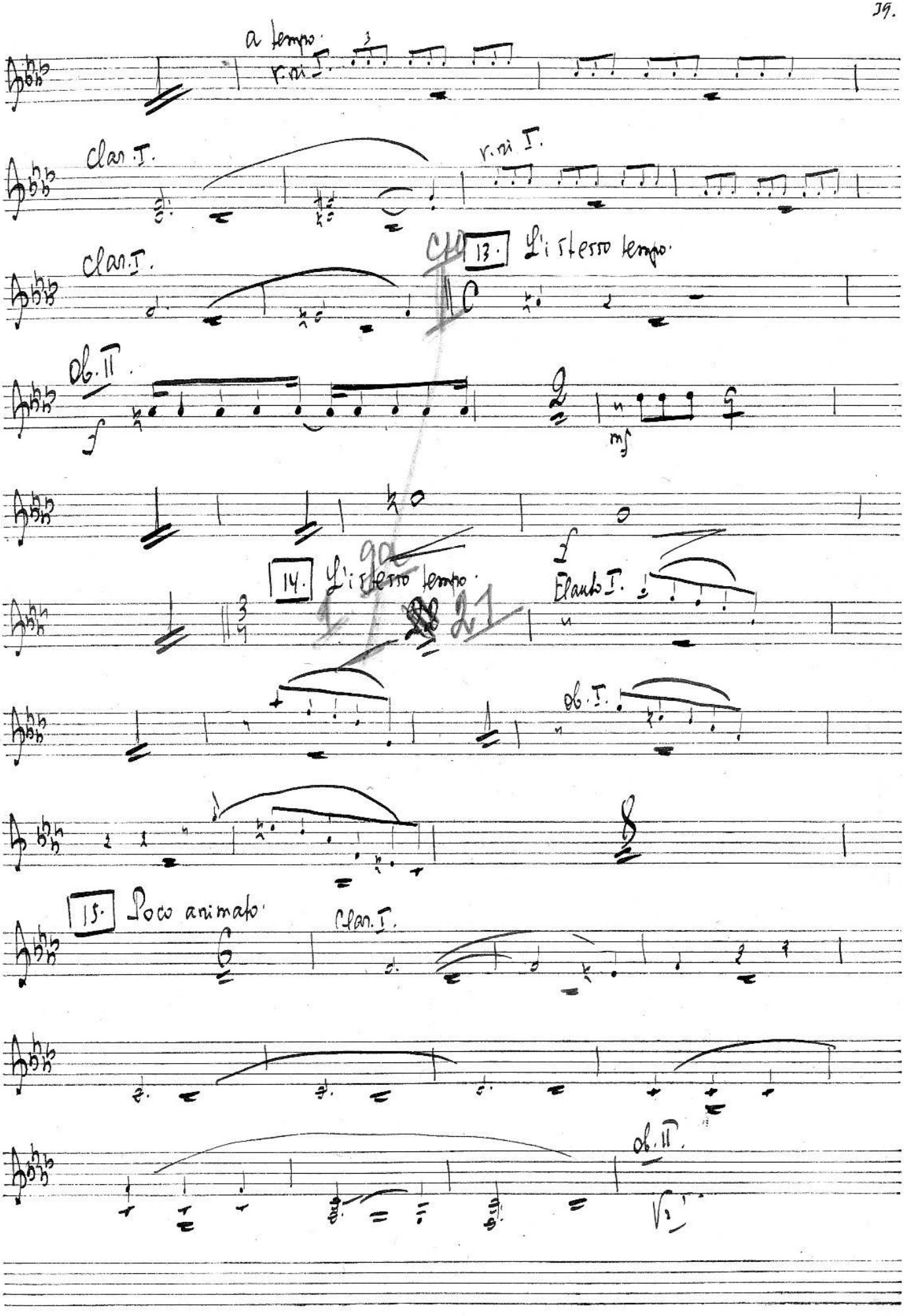
a tempo.
v.ni I.
Clar. I.
v.ni I.
Clar. I.
13. L'istesso tempo.
Ob. II.
14. L'istesso tempo.
Flauto I.
Ob. I.
15. Poco animato.
Clar. I.
Ob. II.

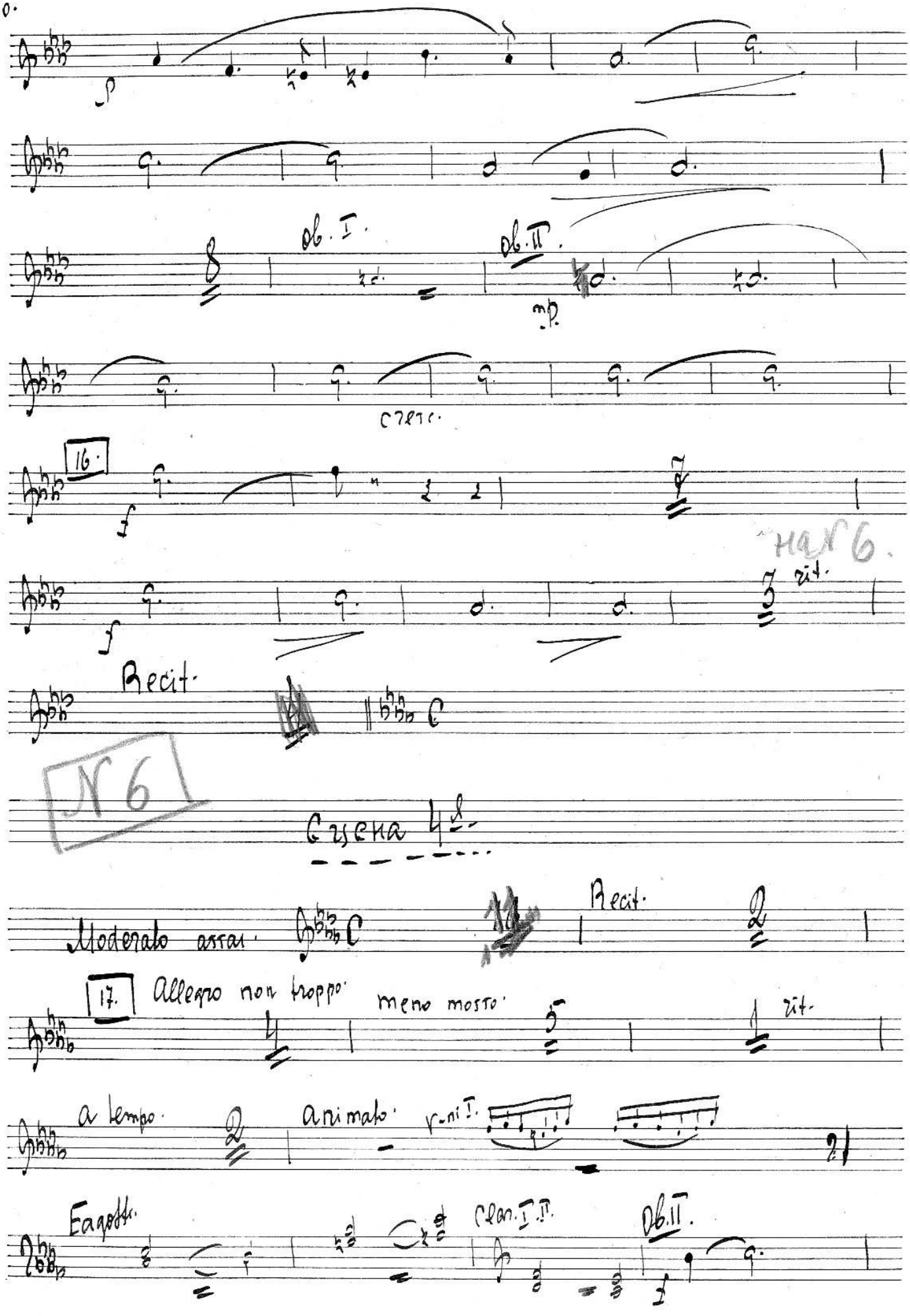
Ob. I.
Ob. II.
mp.
cresc.
16.
f
на N 6.
rit.
Recit.
N 6
Сцена 4я.
Moderato assai.
Recit.
17.
Allegro non troppo
meno mosso
rit.
a tempo
animato
v-ni I.
Fagotti.
Clar. I. II.
Ob. II.

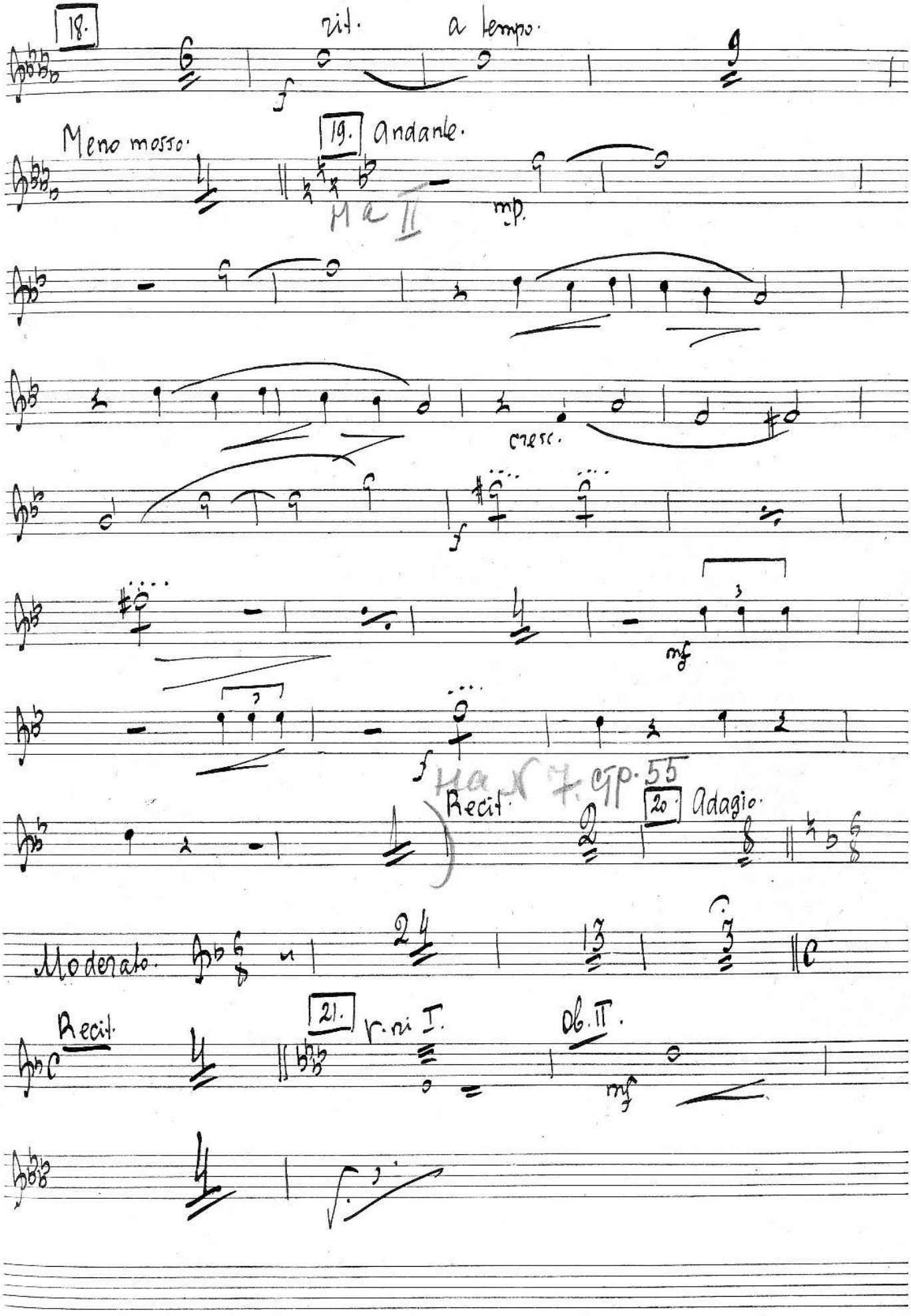
18.
rit.
a tempo.
Meno mosso.
19. Andante.
Ha II
mp.
cresc.
mf
Ha N 7. стр. 55
Recit.
20. Adagio.
Moderato.
Recit.
21. v. ri I.
Ob. II.
mf

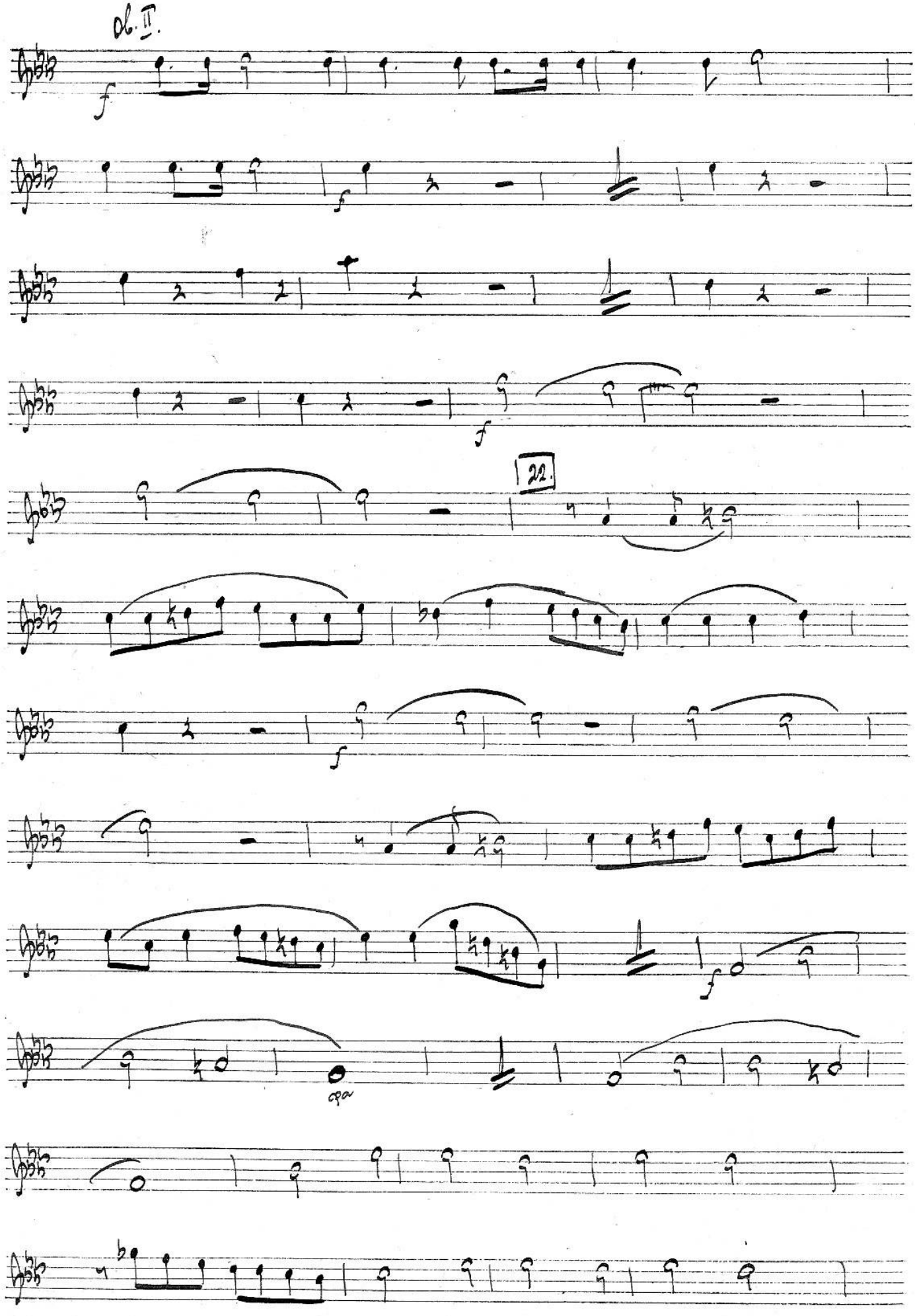
ob. II.
f
f
f
22.
f
f
ad

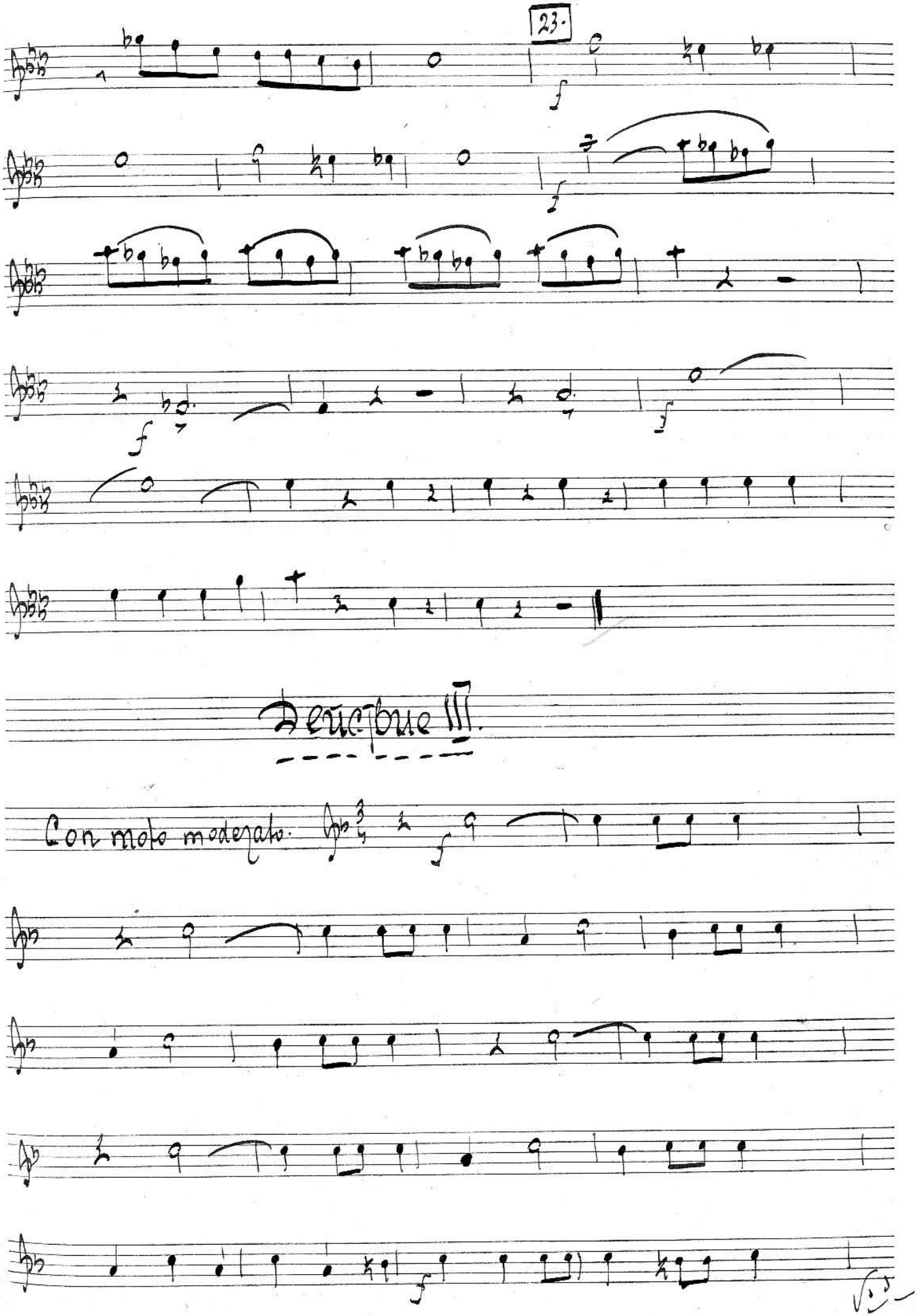
23.
Deuxième III.
Con moto moderato.

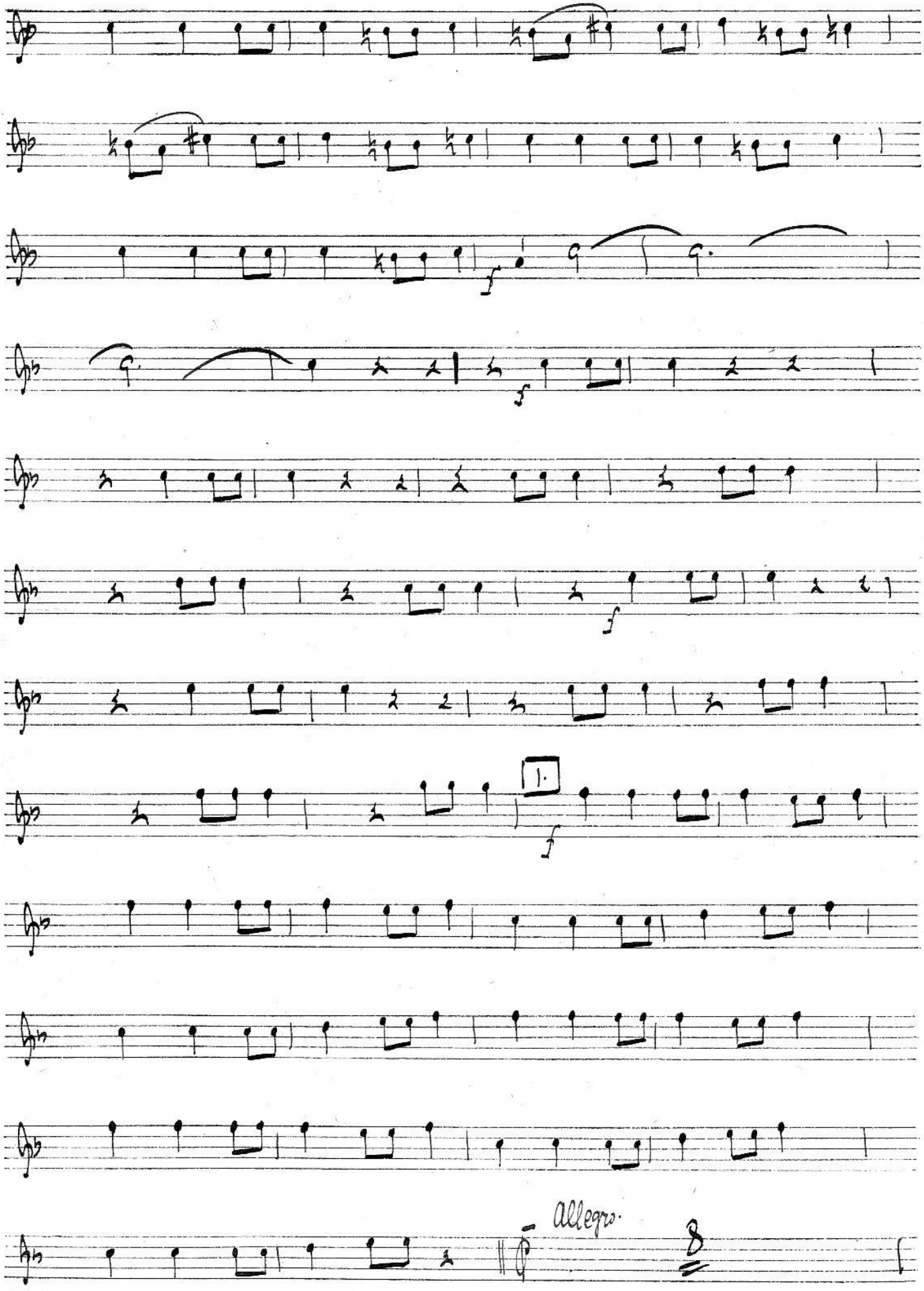
f
f
f
1.
f
Allegro.

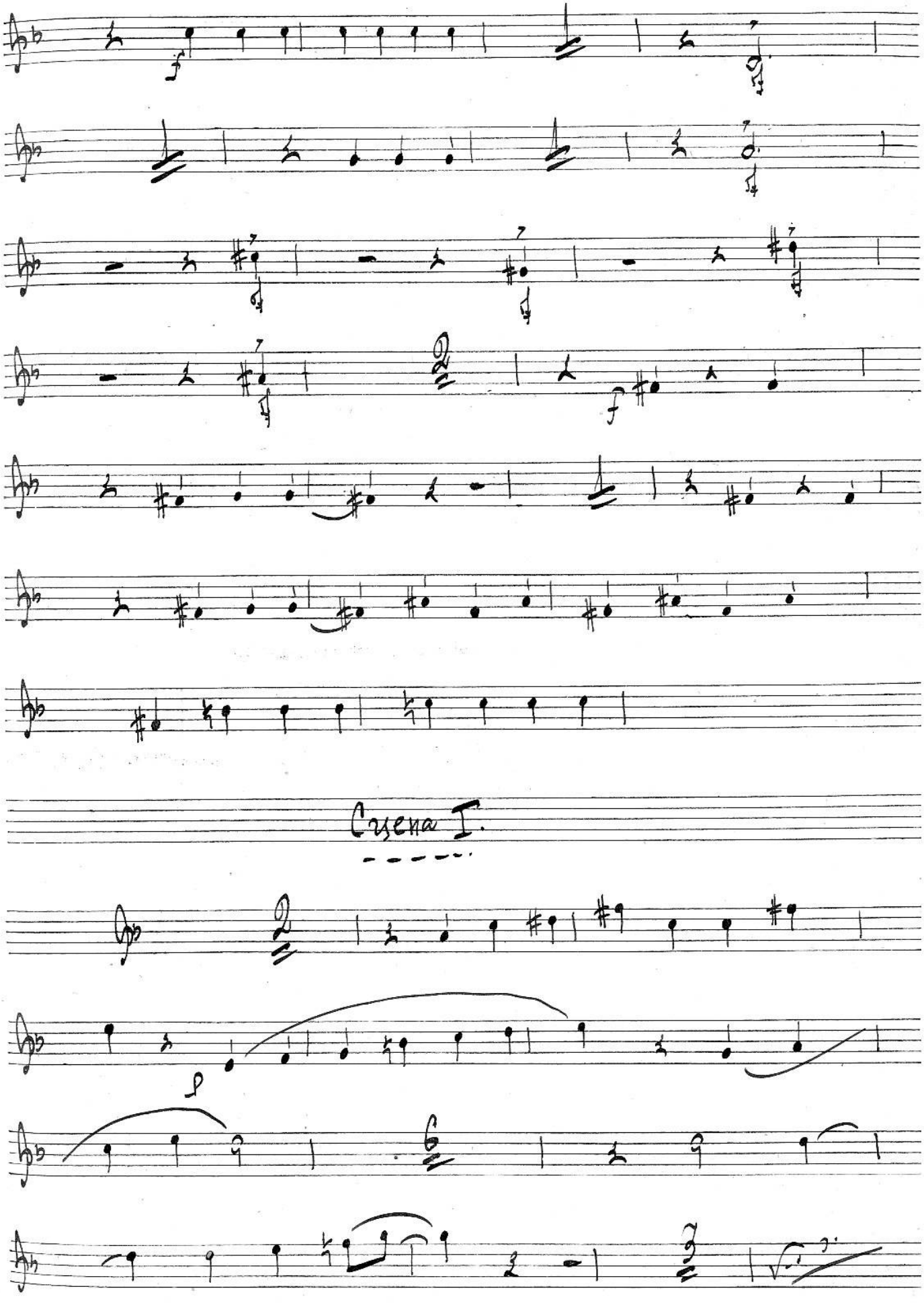
Cyena I.

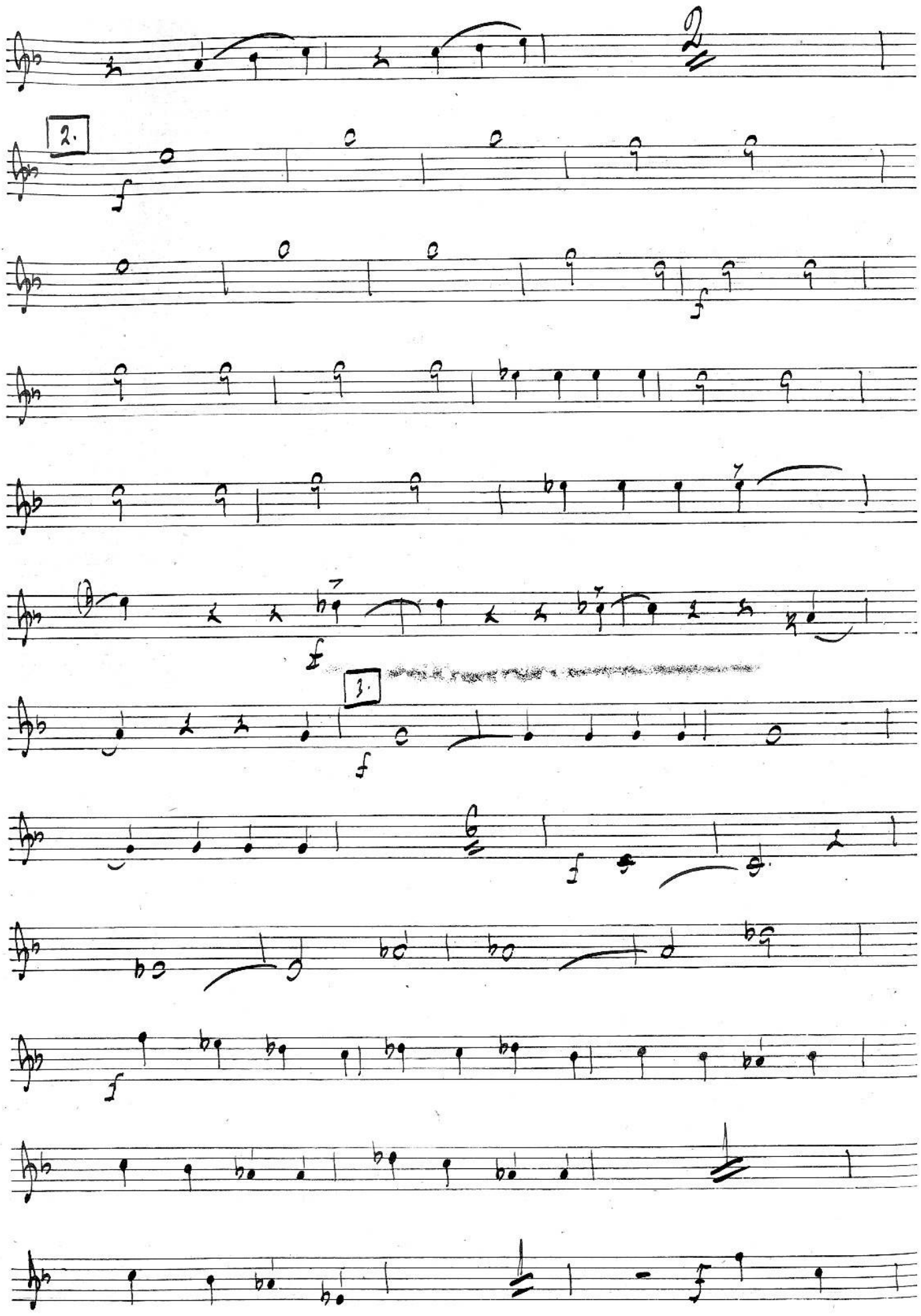
2.
3.

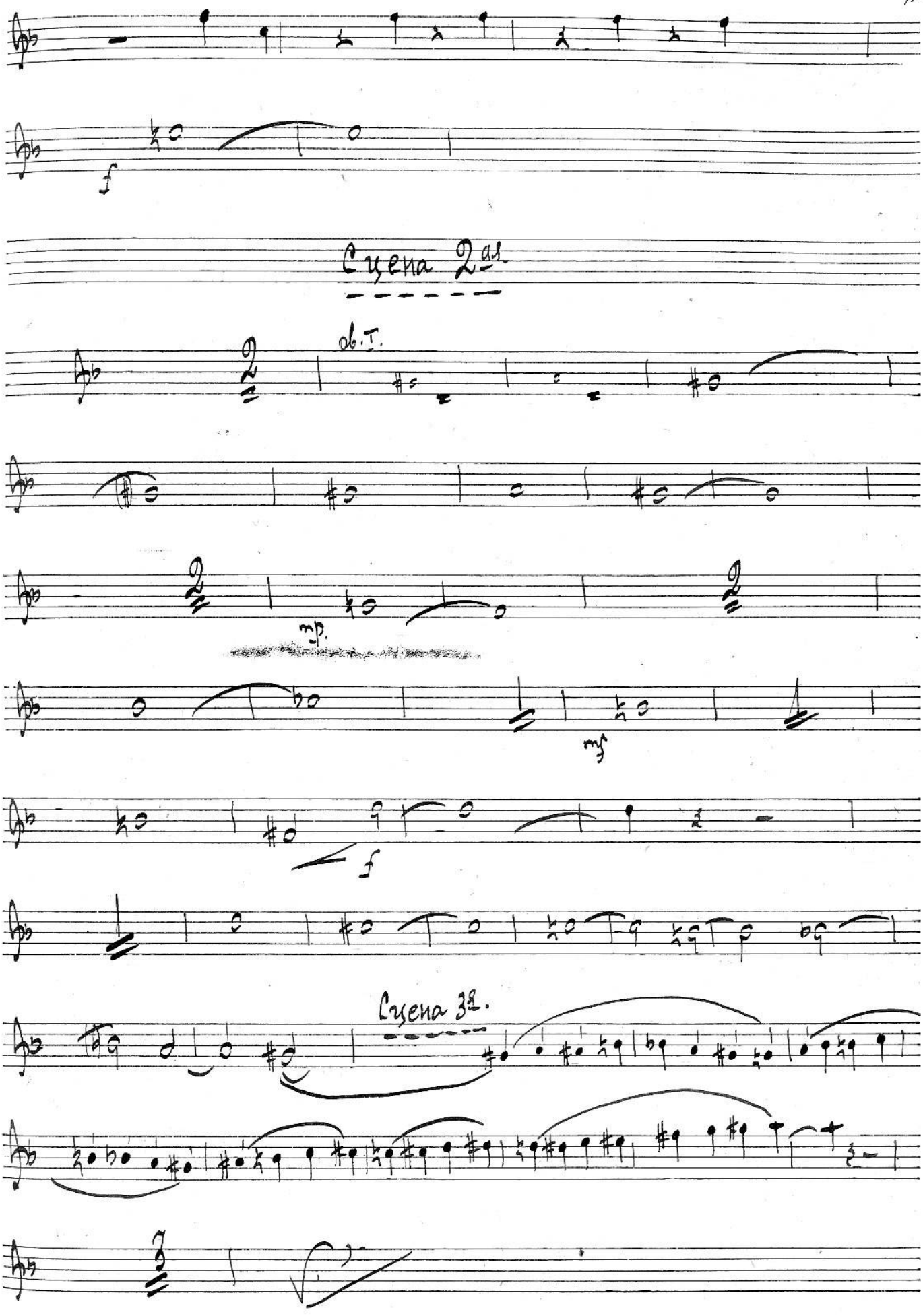
f
Сцена 2ая.
ob. I.
mp.
mf
f
Сцена 32.

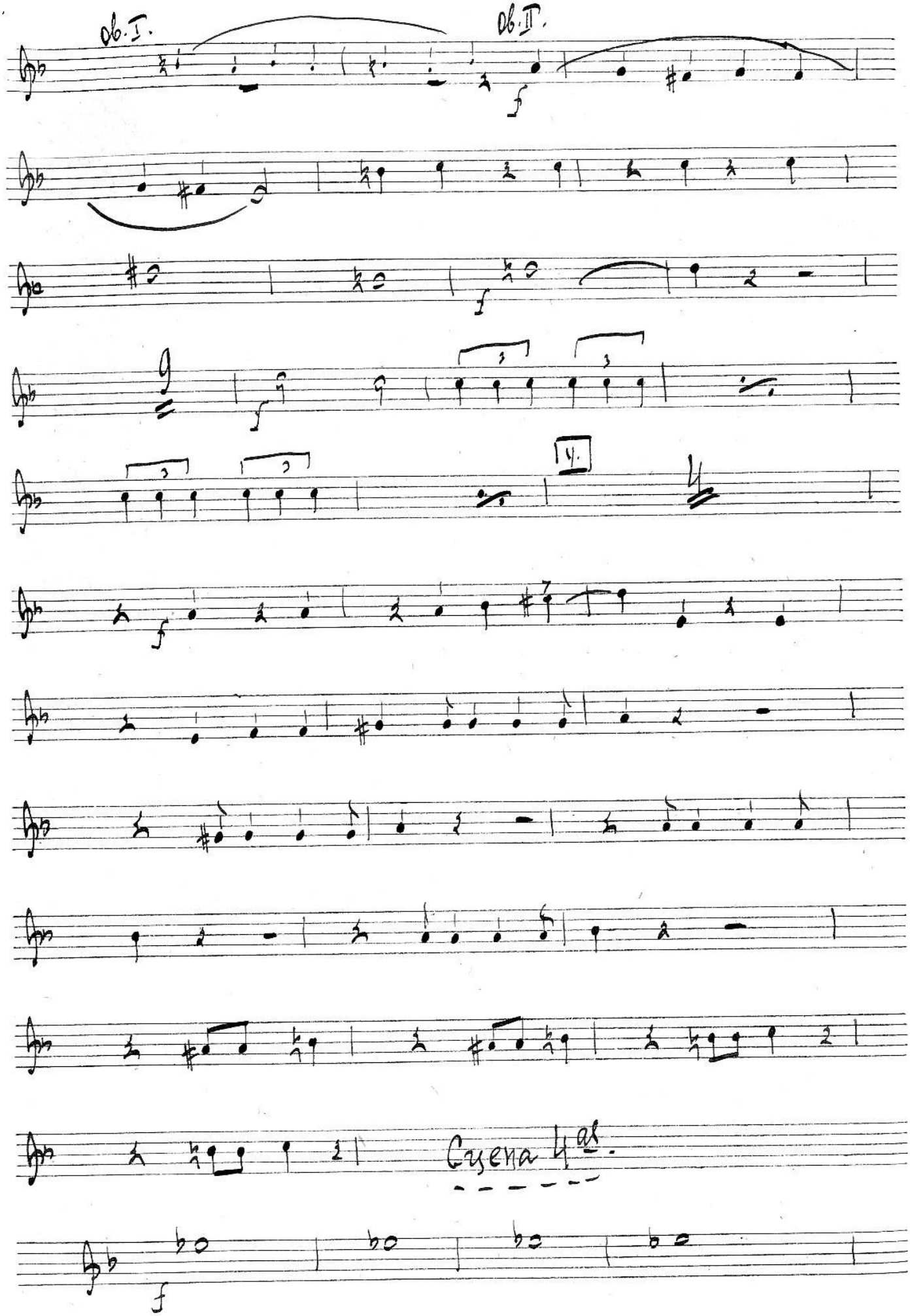
Ob. I.
Ob. II.
f
f
f
4.
f
Cuena 4as.
f

Moderato.

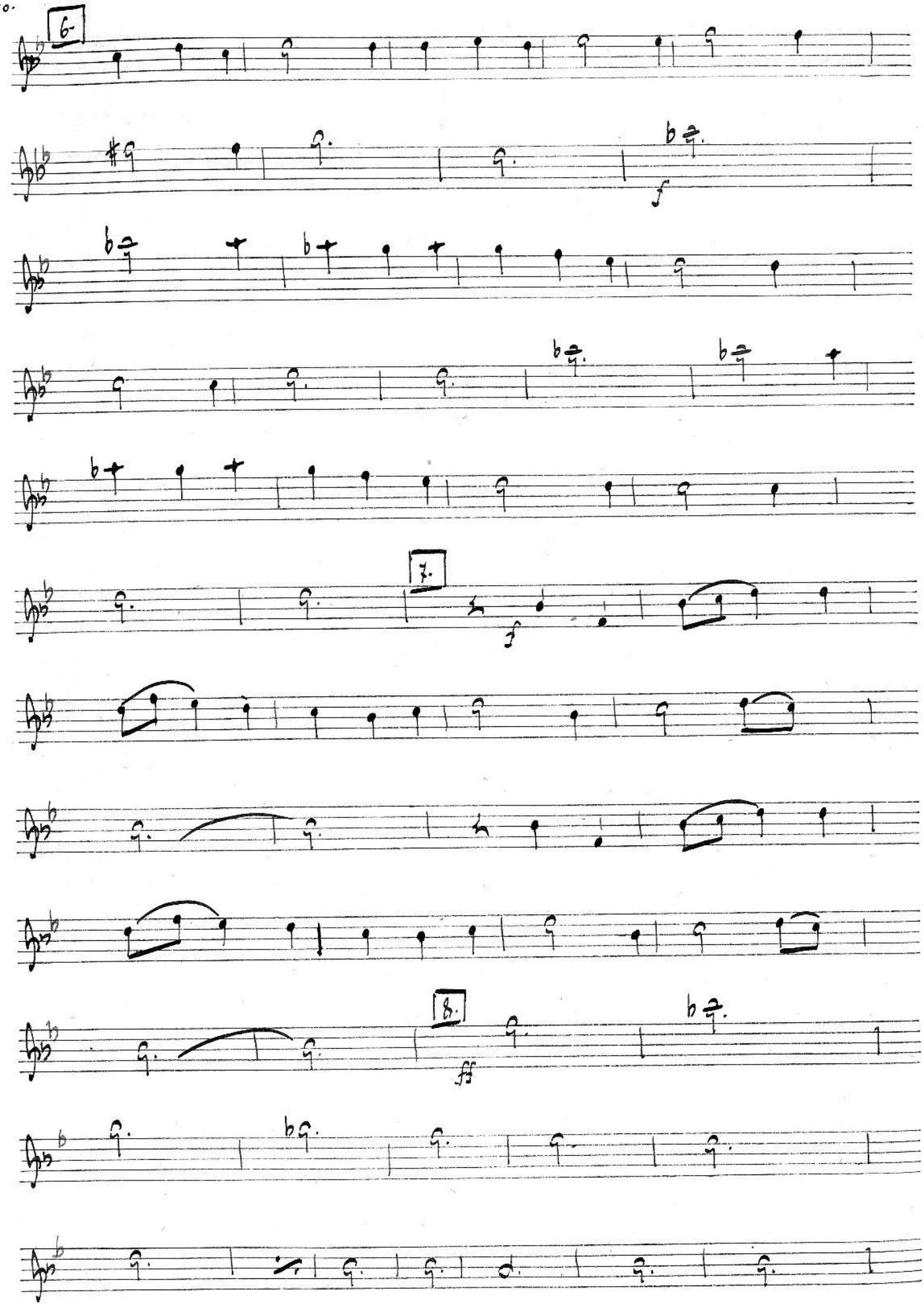
6.
f
7.
f
8.
ff

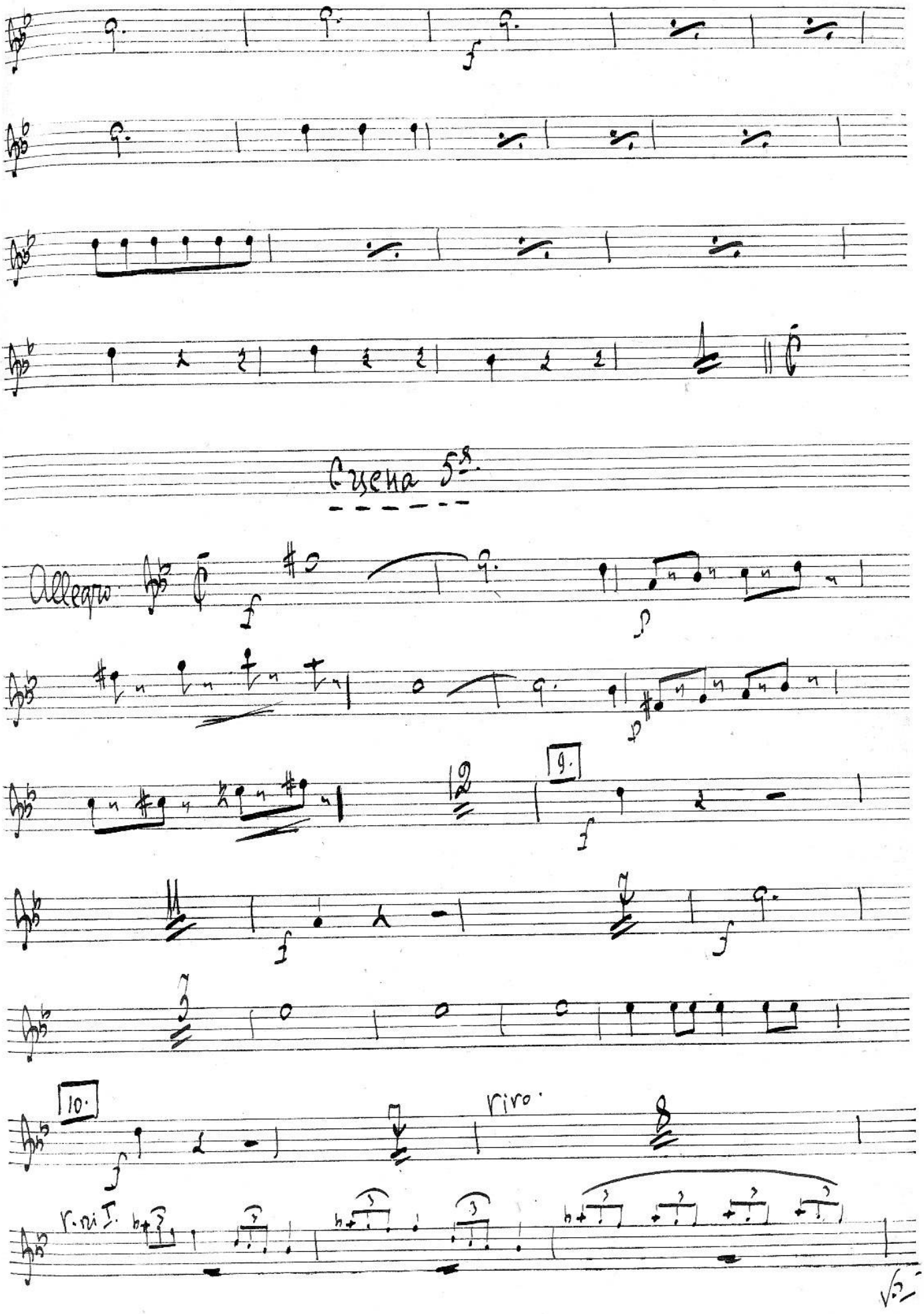
Сцена 5я.
Allegro
9.
10.
riro.
r. ni I.

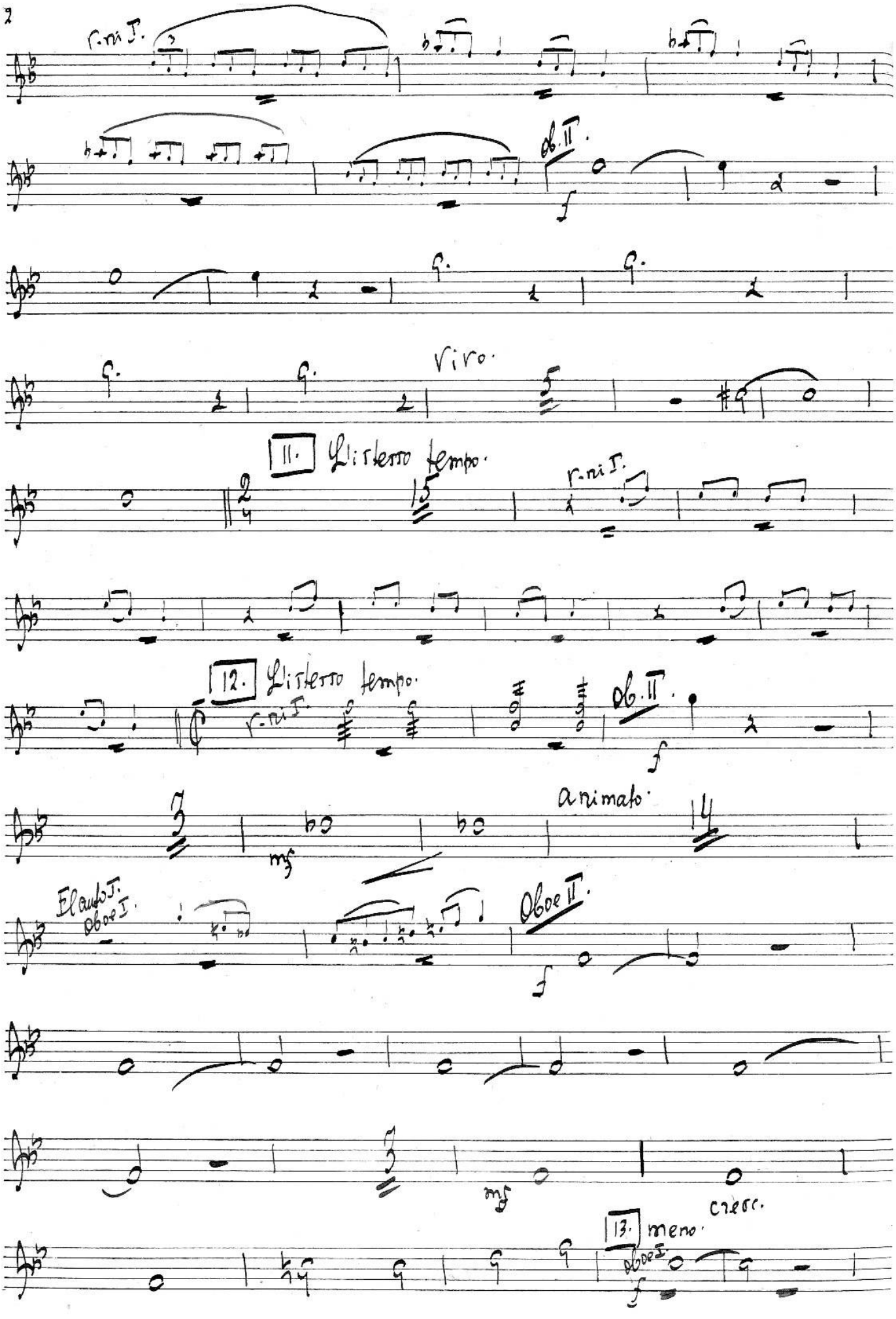
r.mi I.
Ob. II.
Vivo.
11. L'istesso tempo.
r.mi I.
12. L'istesso tempo.
r.mi I.
Ob. II.
animato.
Flauto I.
Oboe I.
Oboe II.
cresc.
13. meno.
Oboe I.

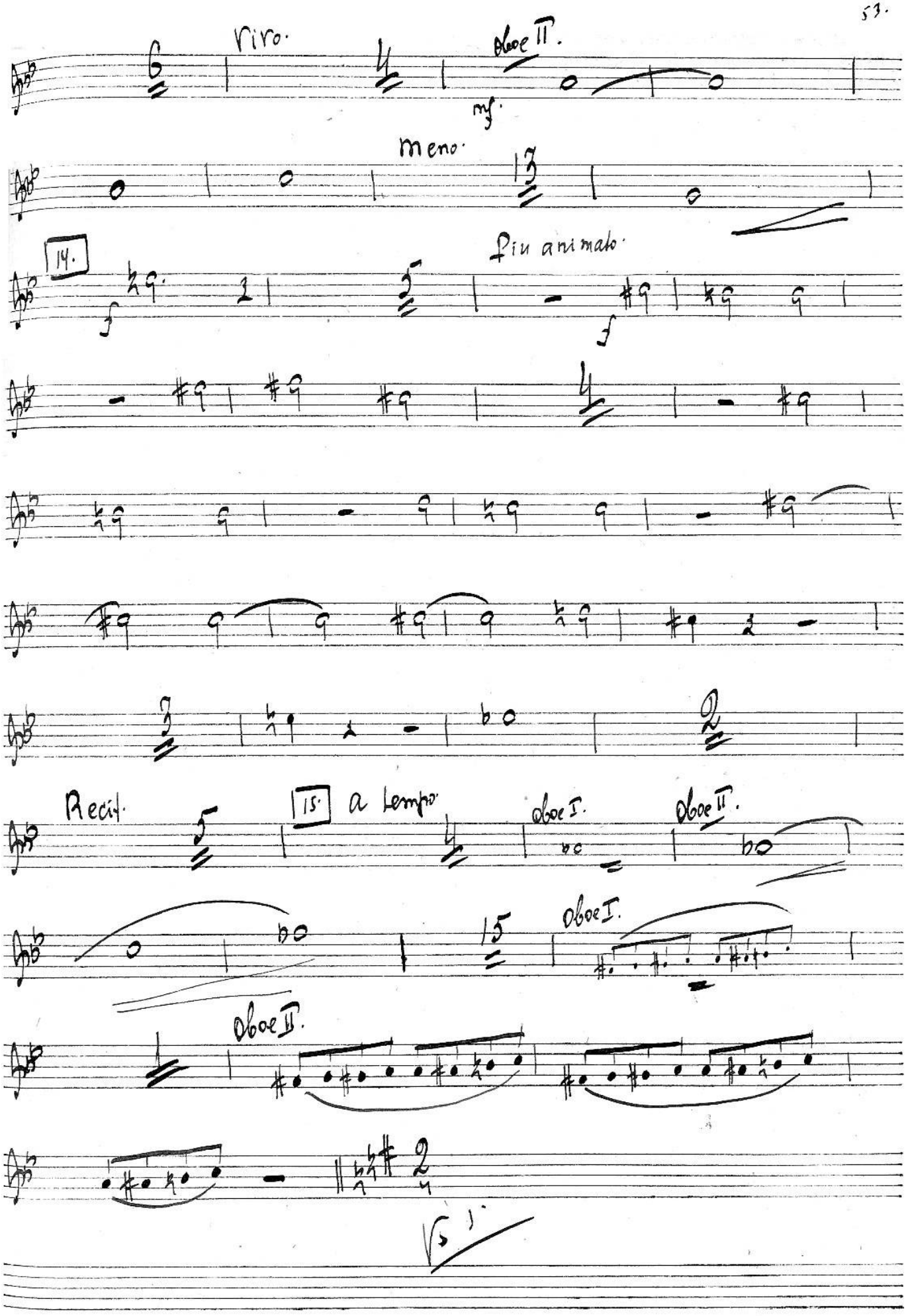
Viro.
Oboe II.
mf.
meno.
14.
più animato.
Recit.
15.
a tempo
Oboe I.
Oboe II.
15
Oboe I.
Oboe II.

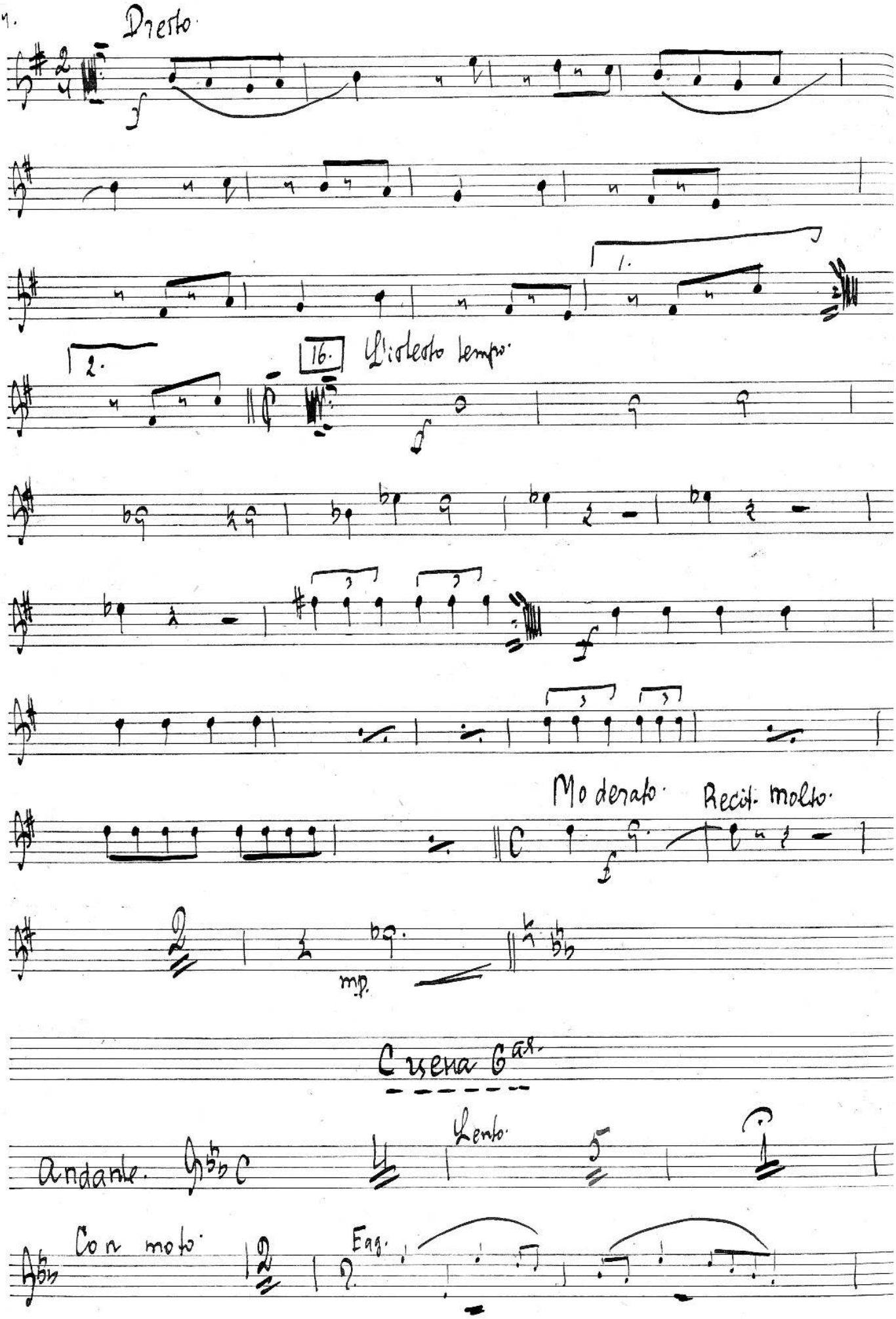
Presto
16.
L'istesso tempo
Moderato
Recit. molto
mp.
Cuena 6ª
Andante
Lento
Con moto
Eag.

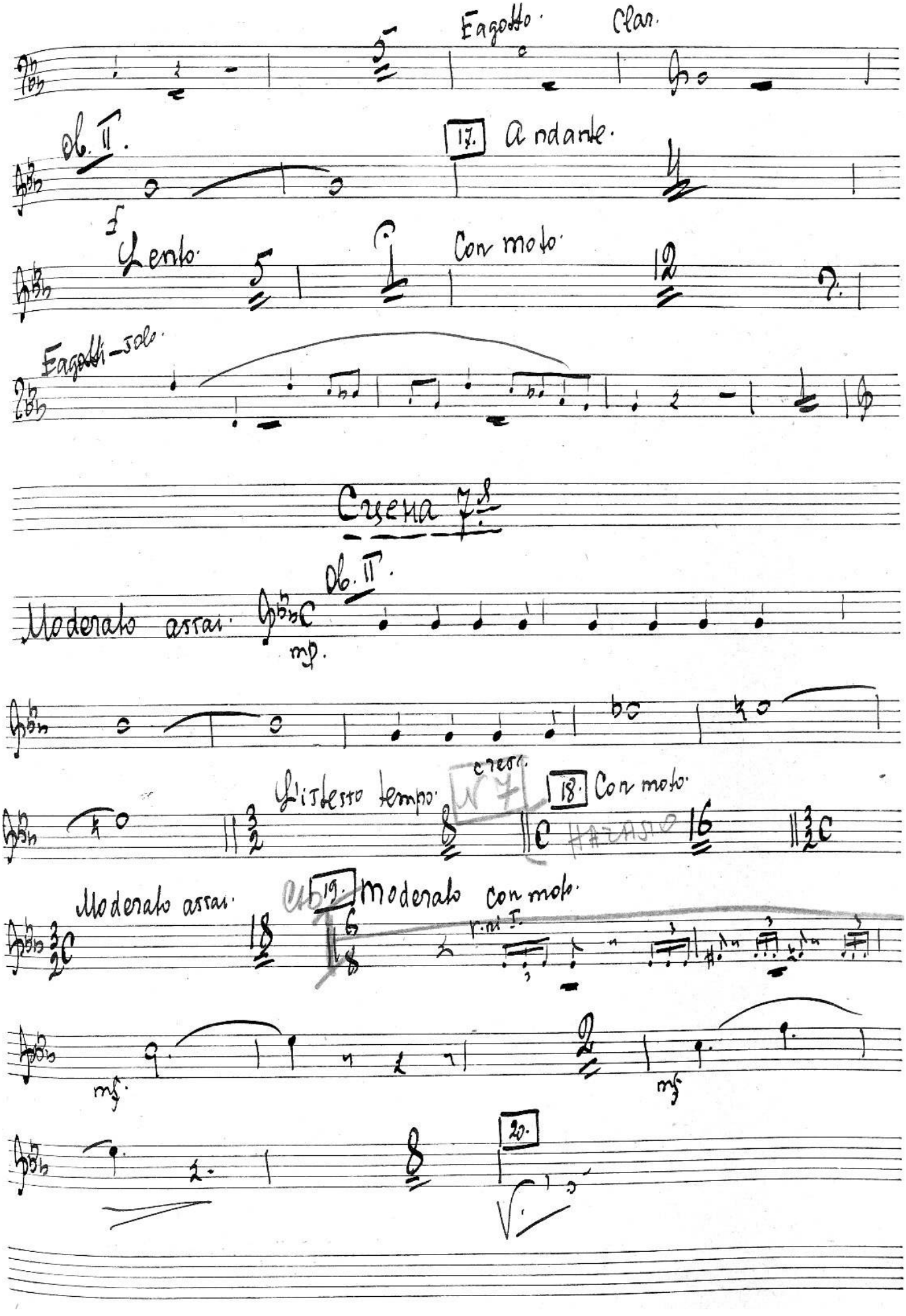
Fagotto.
Clar.
Ob. II.
17. Andante.
Lento.
Con moto.
Fagotti-solo.
Cuena 7ª
Ob. II.
Moderato assai.
mp.
L'istesso tempo.
cresc.
18. Con moto.
Moderato assai.
19. Moderato con moto.
mf.
mf.
20.

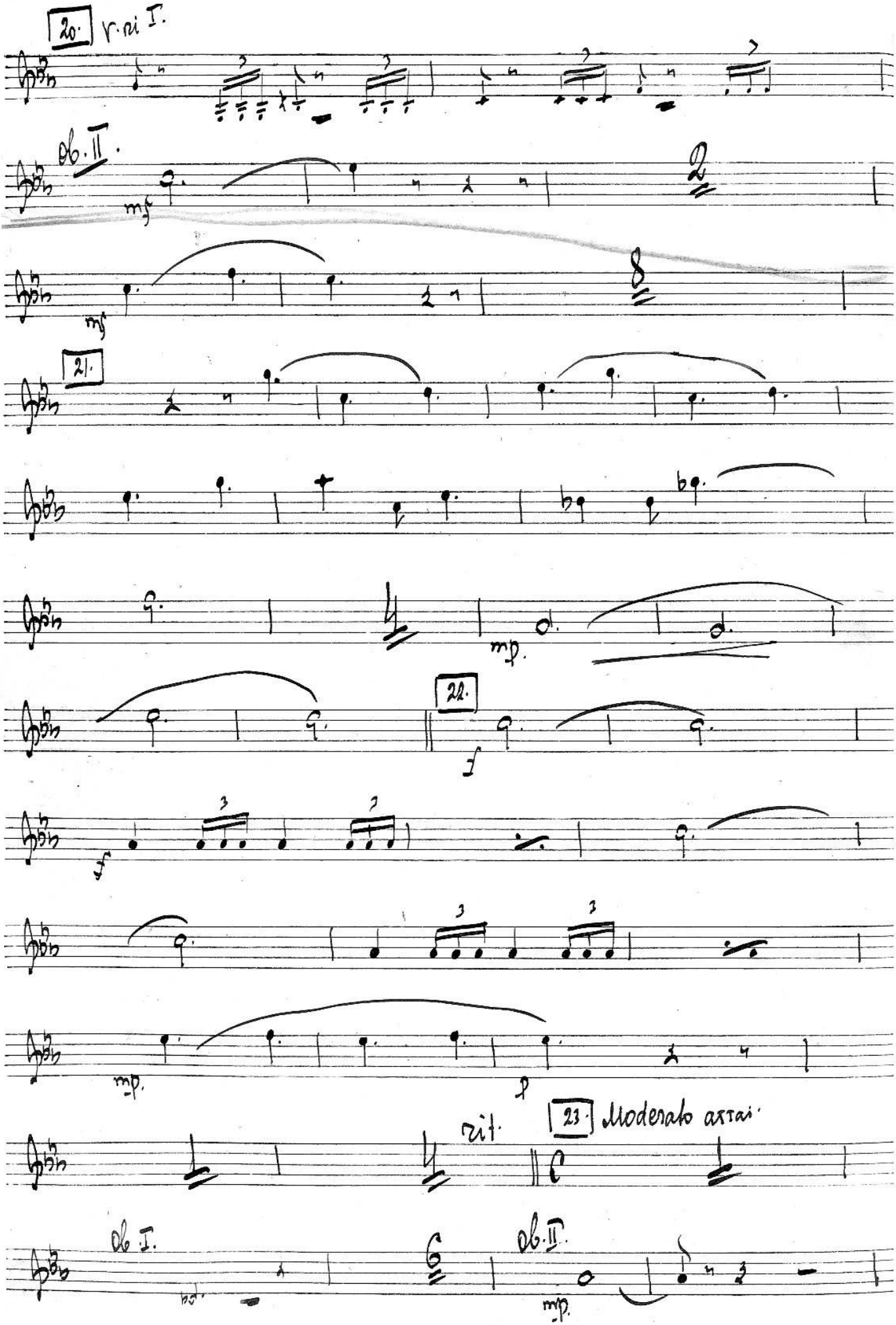
20.
v. ai I.
ob. II.
mf
2
8
mf
21.
mp.
22.
f
f
mp.
2
rit.
23. Moderato assai.
ob. I.
ob. II.
mp.

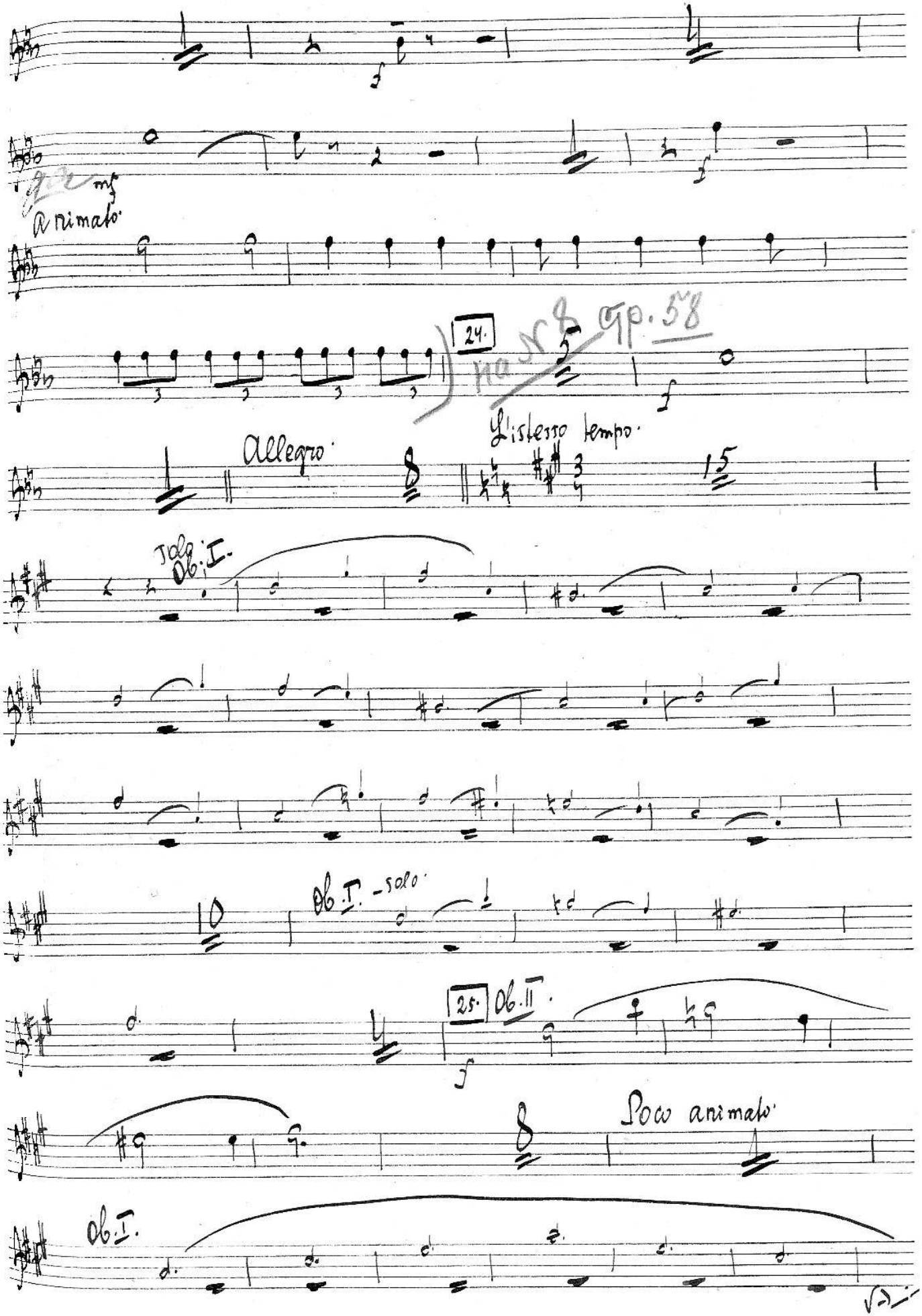
mf
Animato
24.
Allegro
L'istesso tempo
Solo Ob. I.
Ob. I. - solo
25. Ob. II.
Poco animato
Ob. I.

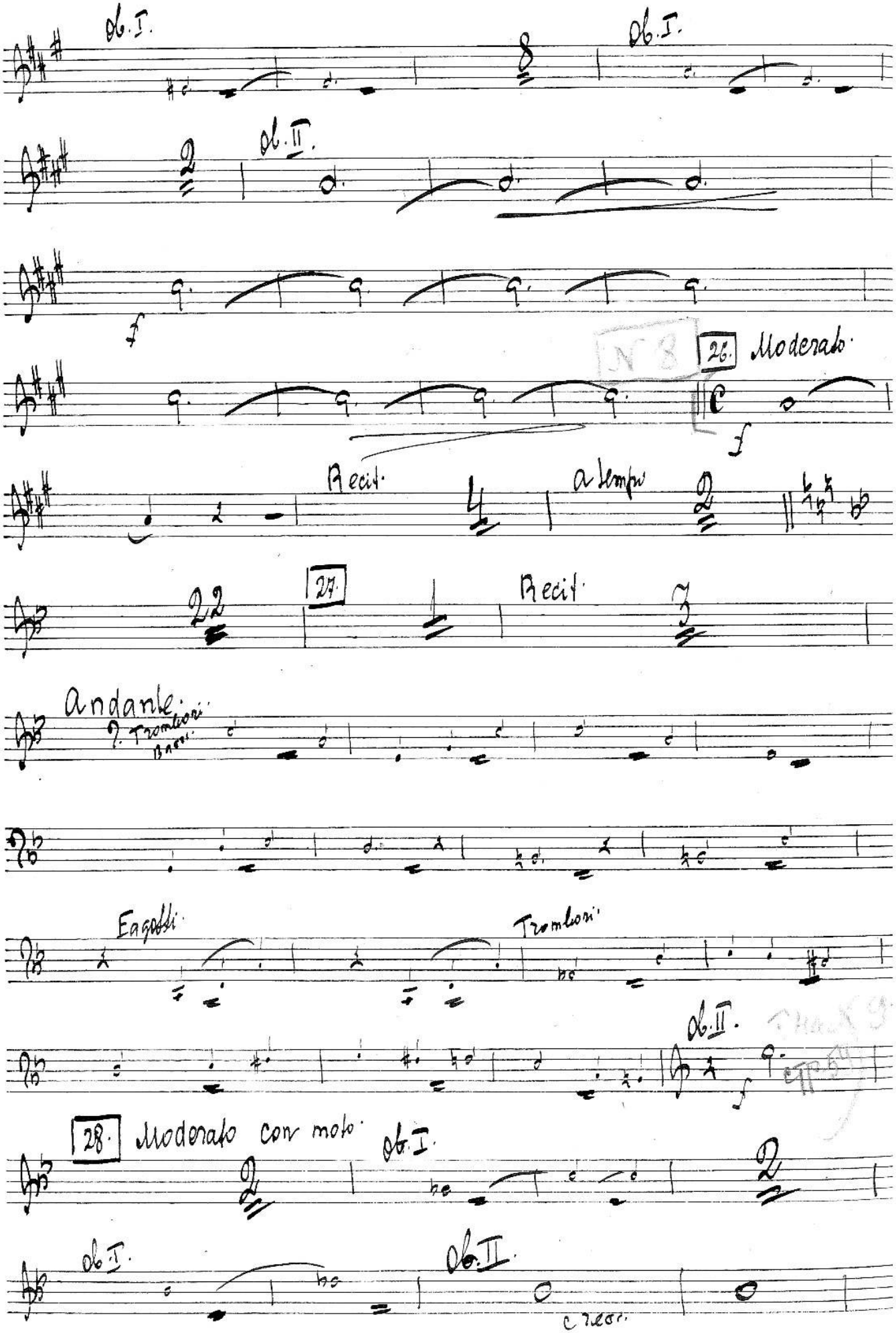
Ob. I.
Ob. I.
Ob. II.
f
N 8
26. Moderato.
f
Recit.
a tempo
27.
Recit.
Andante.
2. Tromboni
Bassi.
Fagotti
Tromboni
Ob. II.
28. Moderato con moto.
Ob. I.
Ob. I.
Ob. II.
Clar.

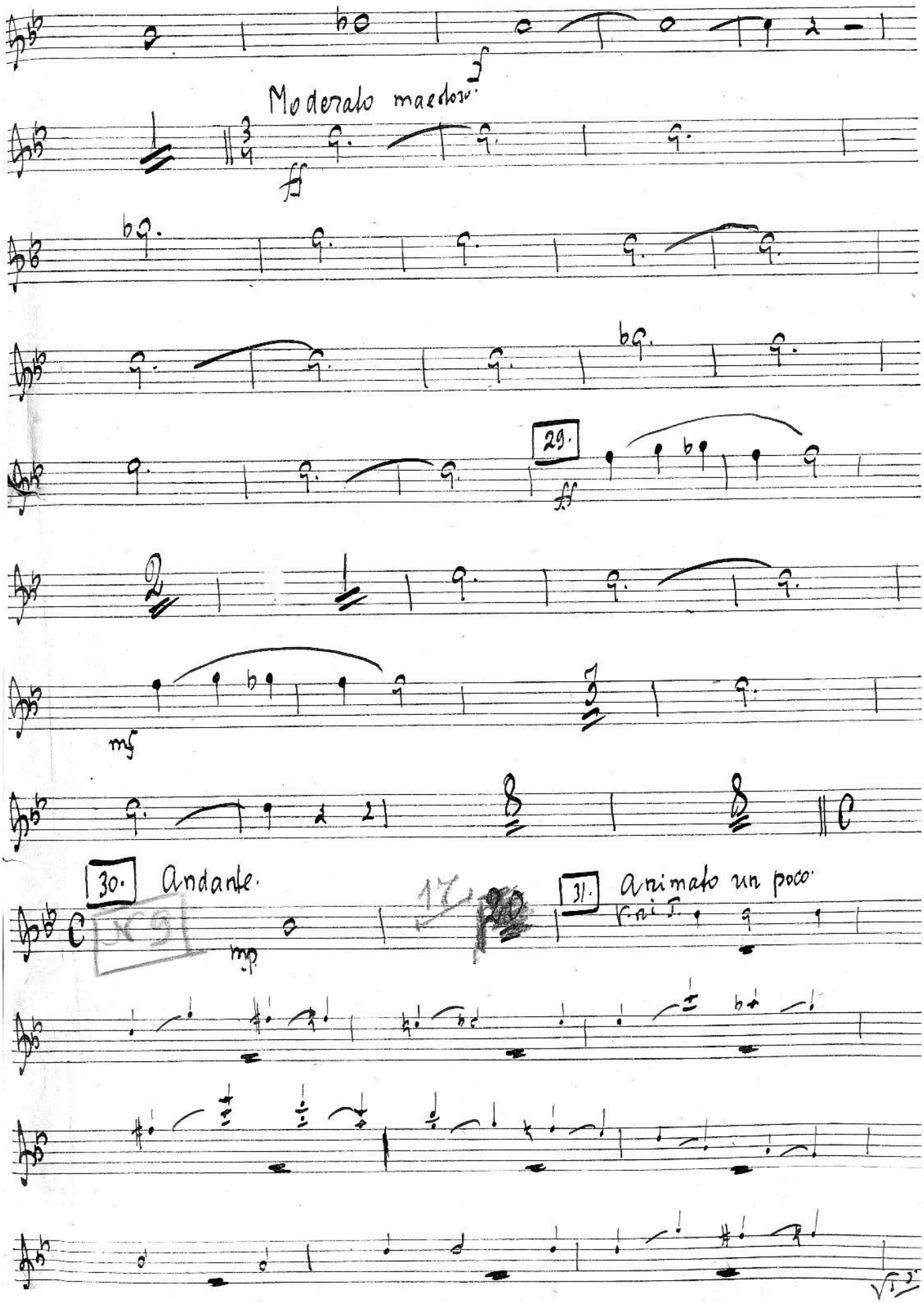
Moderato maestoso.
29.
30. Andante.
31. Animato un poco.

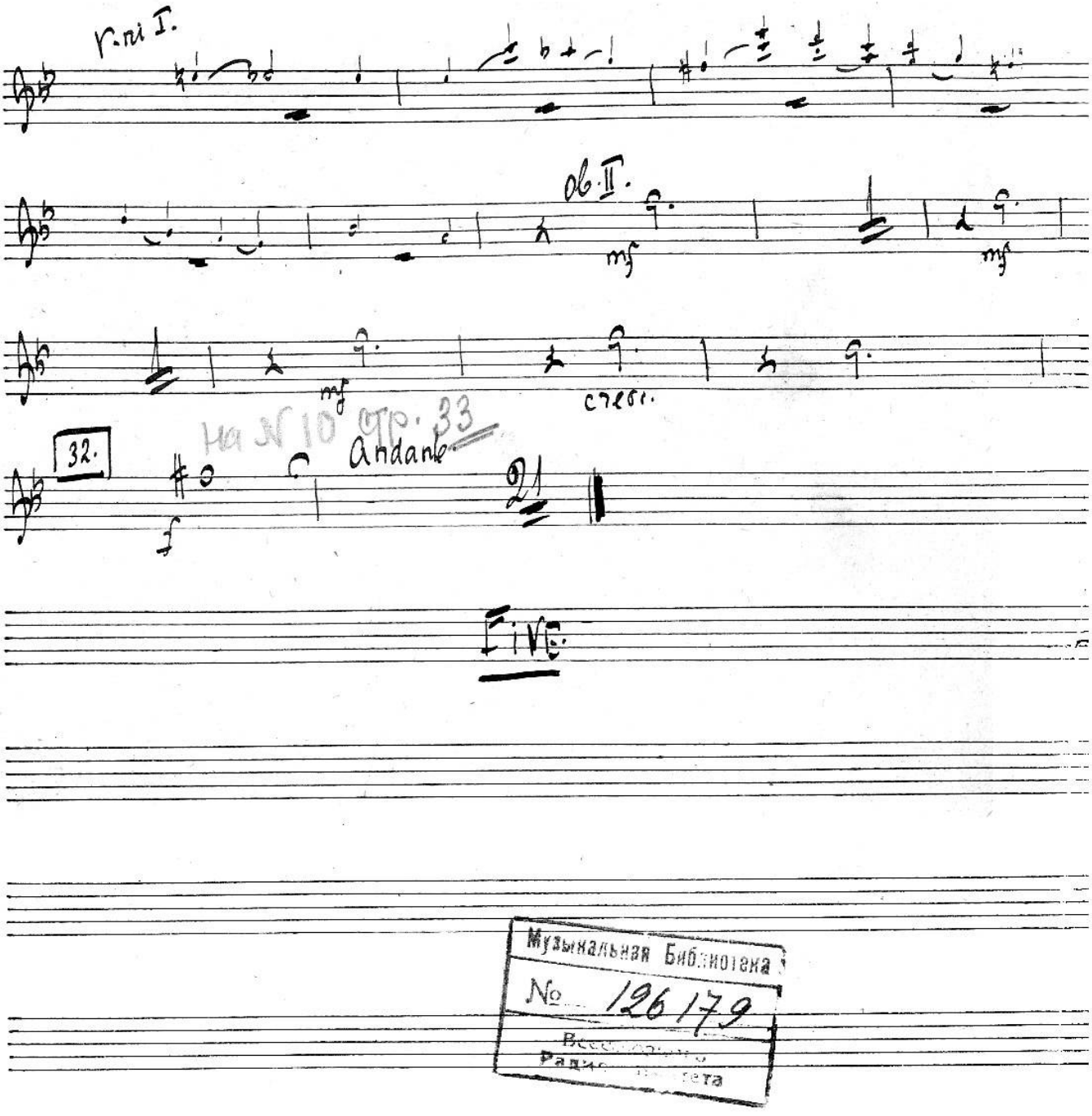

Музыкальная Библиотека
№ 126179
Всесоюзного
Радиокомитета

E 119

Guitarre oder Pianino.

A. Рубинштейн.

Купец Калашников.

Действие 1ое

Картина 1ая.

Музыкальная Библиотека
No 126179

Сцены №: 1, 2, 3, 4 --- Facet.

Сцена 5ая

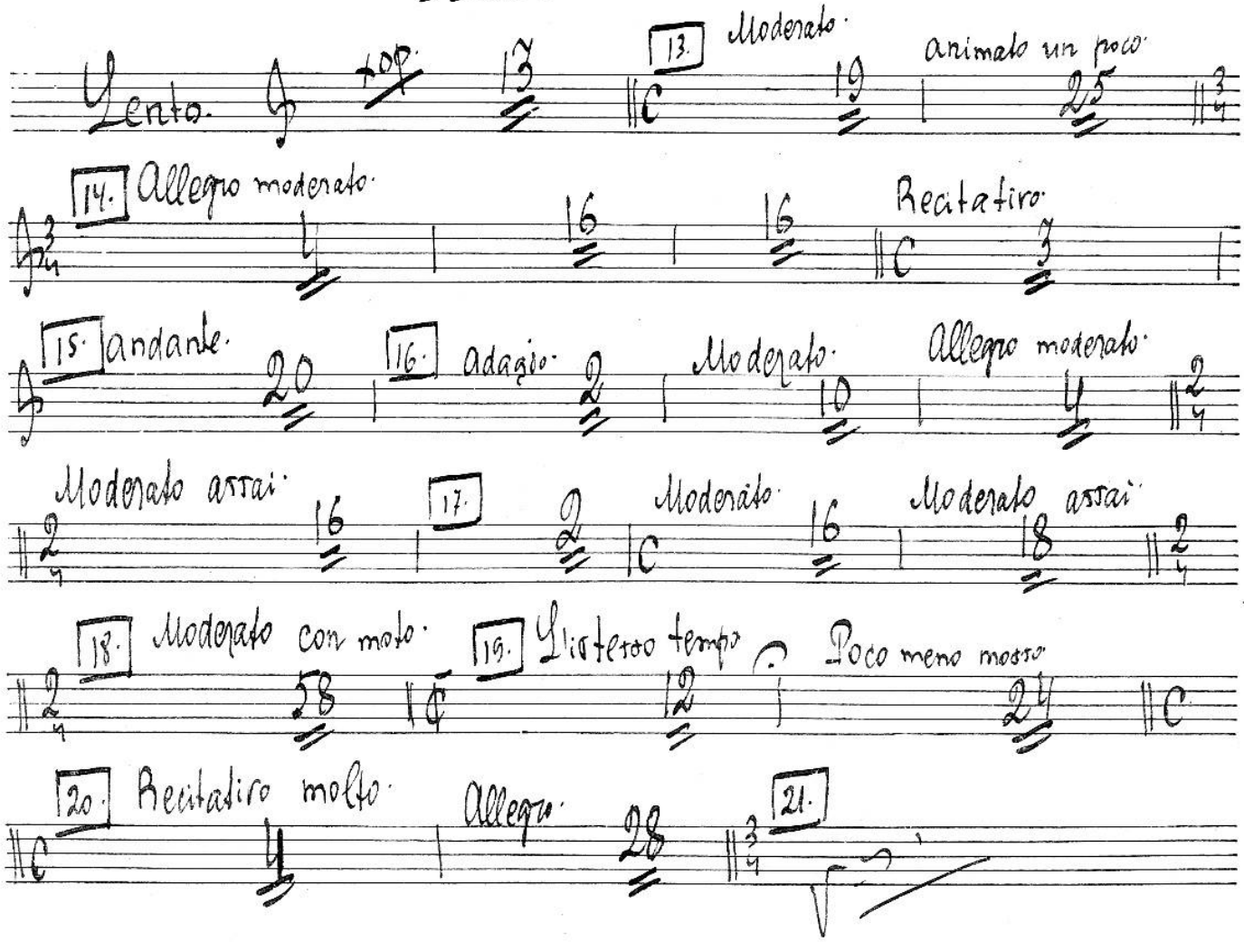

2.

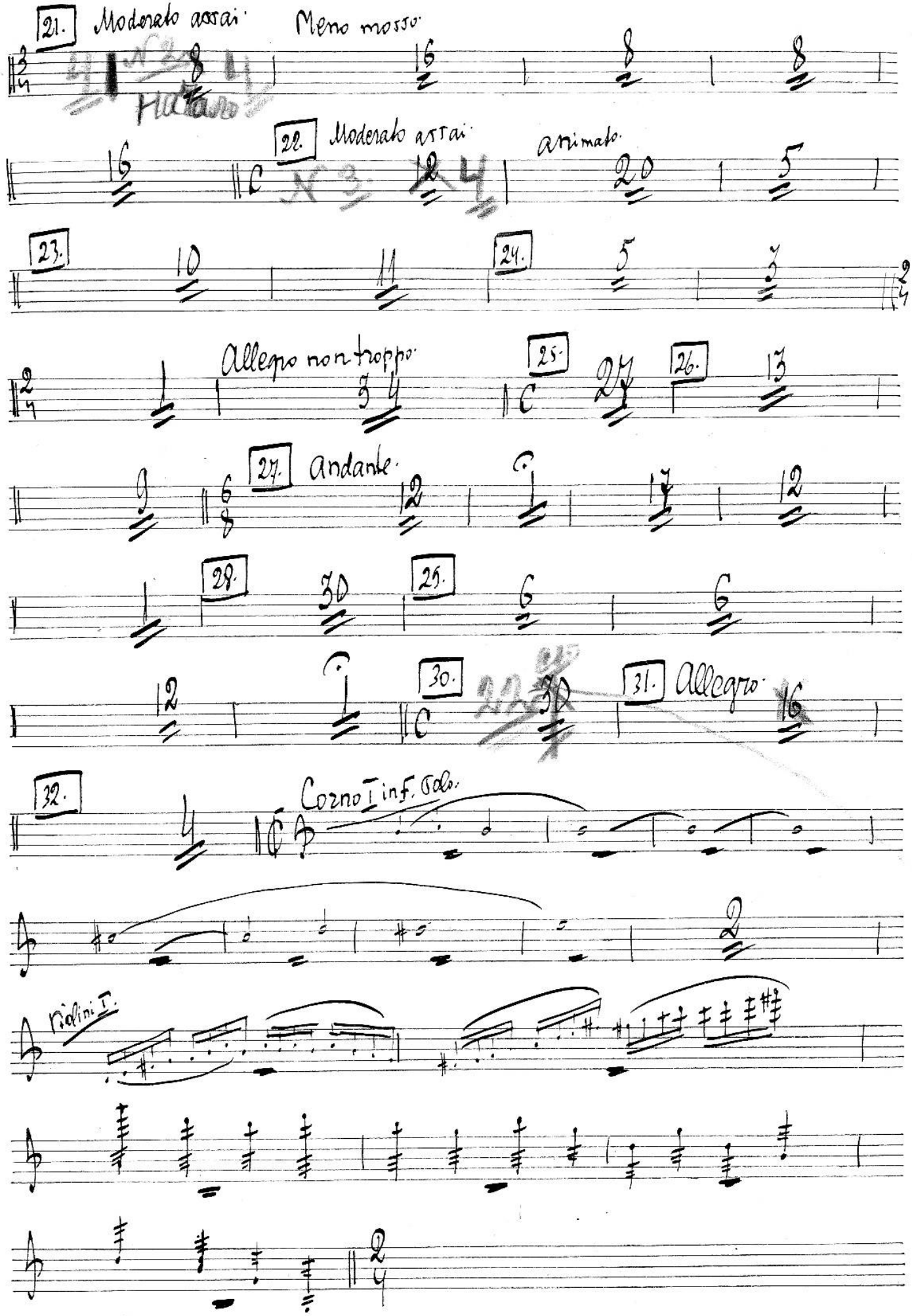
21.
Moderato assai.
Meno mosso.
22.
Moderato assai.
animato.
23.
24.
Allegro non troppo.
25.
26.
27.
Andante.
28.
29.
30.
31.
Allegro.
32.
Corno I in F. Solo.
Violini I.

Сцена 6ая.

L'istesso tempo.

f

L'istesso tempo.

f

Пляска плясунов и скоморохов.

Poco meno mosso.

33.

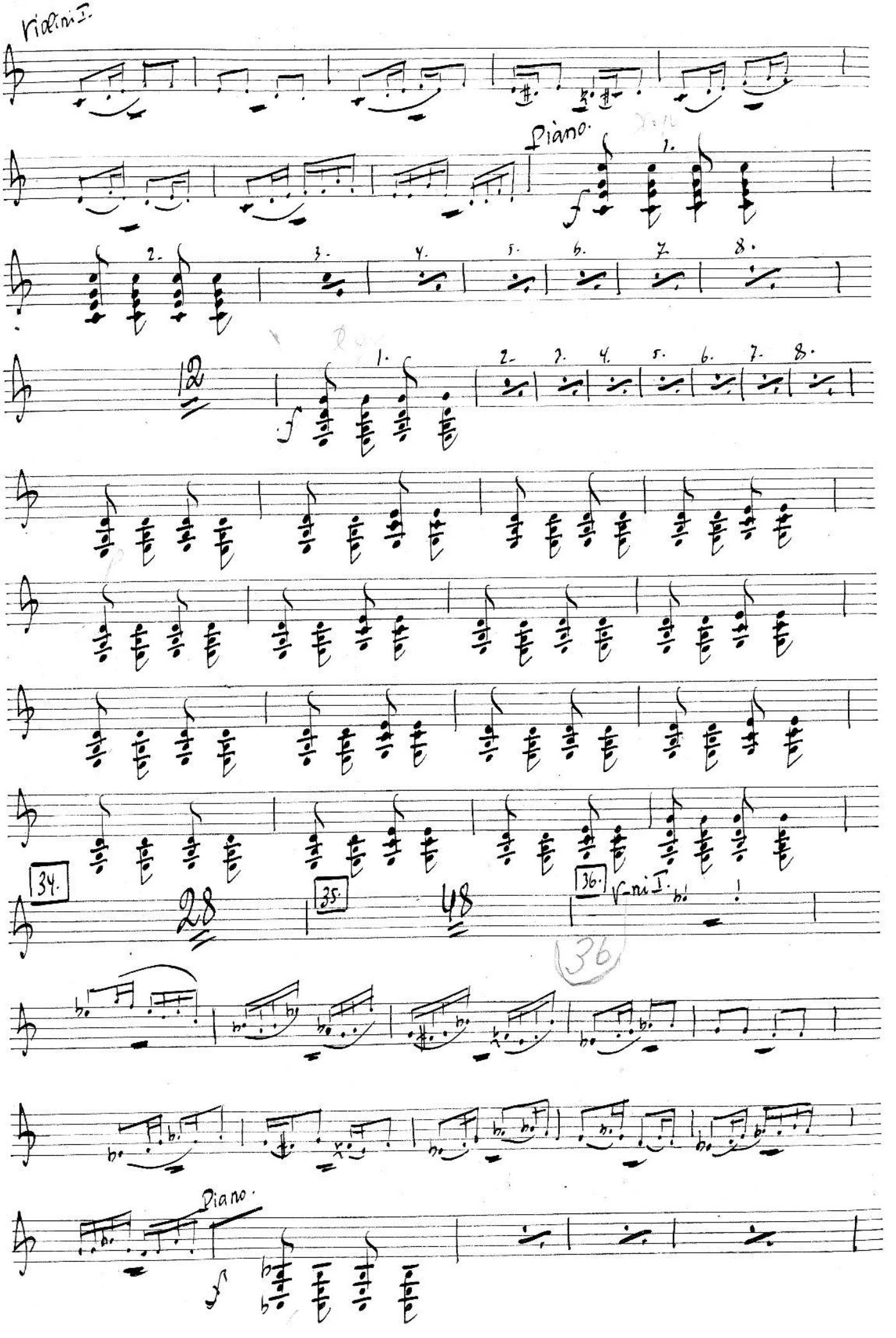
Violini I.
Piano.
1.
2.
3.
4.
5.
6.
7.
8.
12
f
34.
28
35.
48
36.
Violini I.
36
Piano.
f

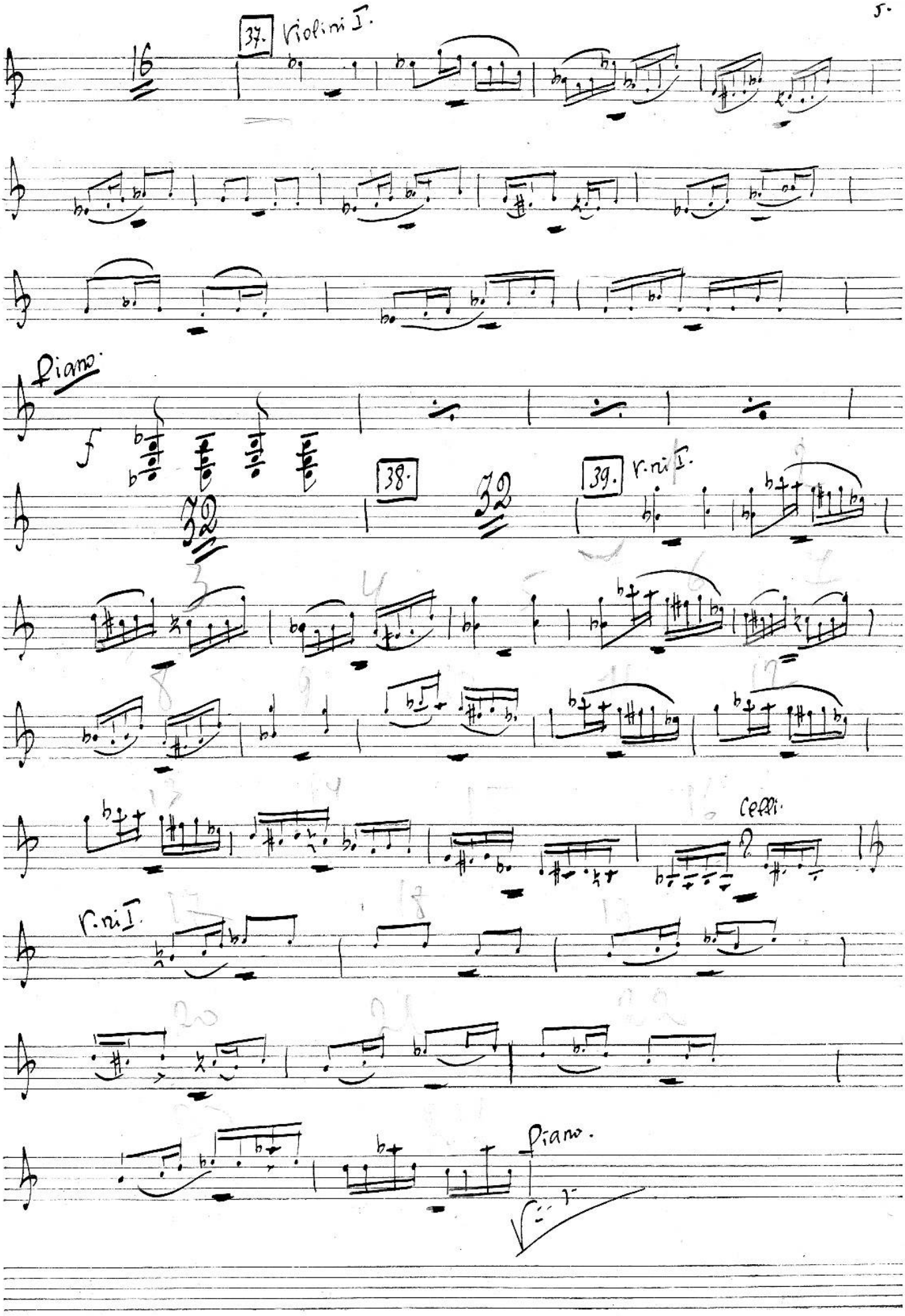
37. Violini I.
piano
f
38.
39. V.ni I.
Celli.
V.ni I.
piano.

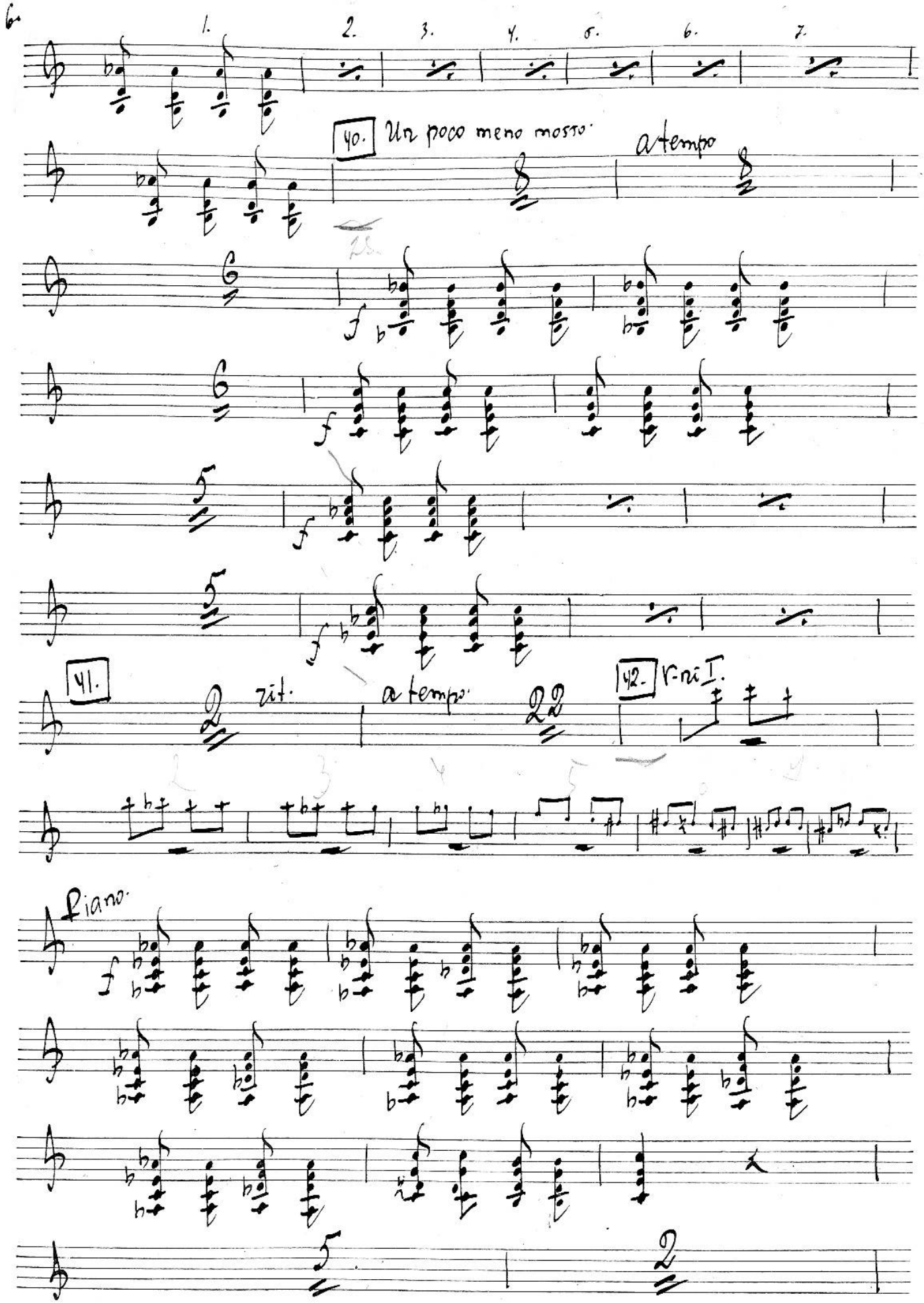
6
1.
2.
3.
4.
5.
6.
7.
40.
Un poco meno mosso.
a tempo
41.
rit.
a tempo
42.
V-ni I.
piano

43.

Конец I-го действия.

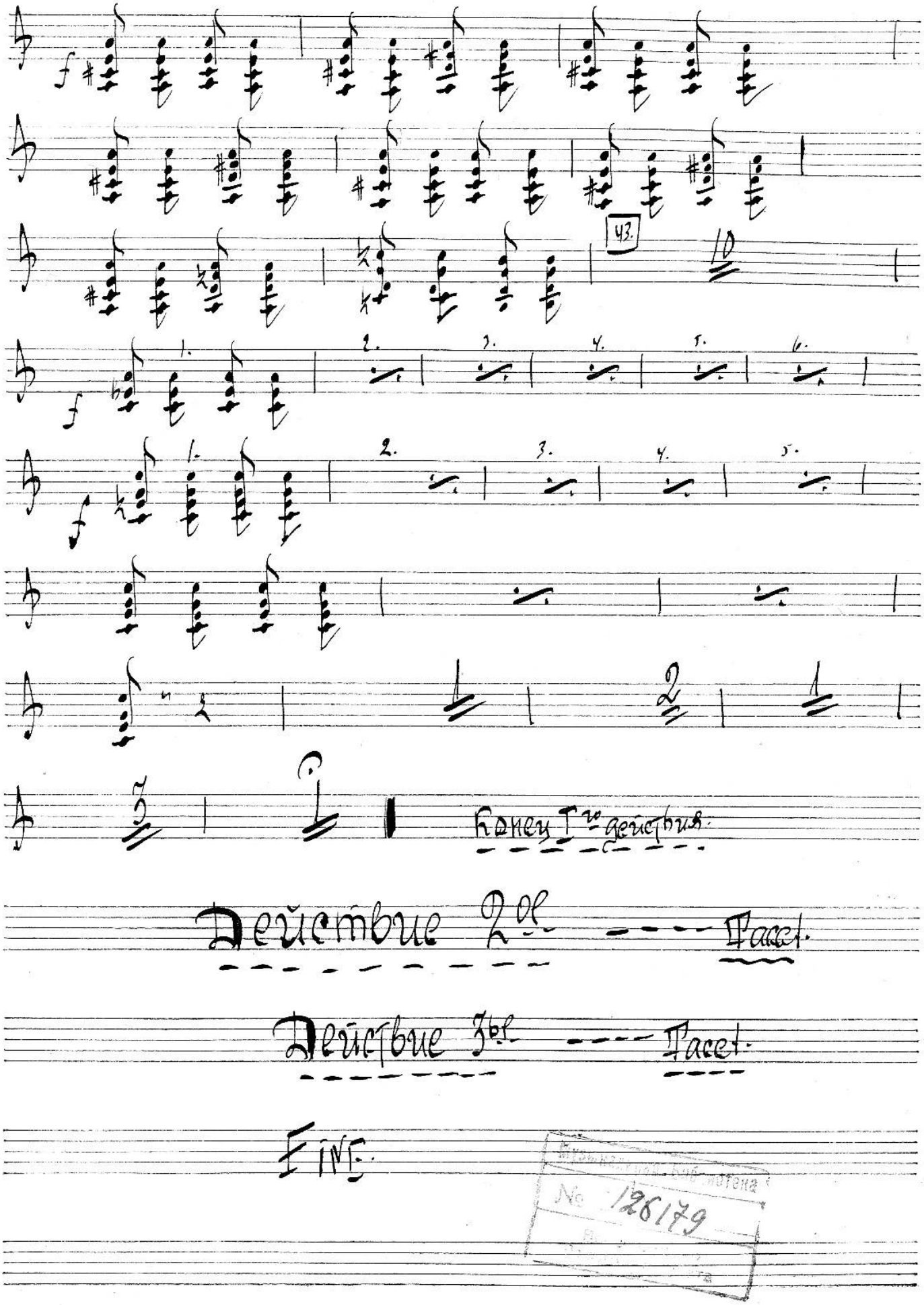

Действие 2ое ---- Tacet.

Действие 3ье ---- Tacet.

FINE.

Музыкальная библиотека
№ 126179

E 119

Tamburino.

А. Рубинштейн.

Кунец Калашников.

Действие 1ое.

Картина 1ая.

Проверено 1960
Музыкальная библиотека
№ 12617-9
Всесоюзного Радиокомитета

Сцены №№ 1, 2, 3, 4. ---- Pacet.

Lento. 10. 13. 13. Moderato. animato un poco. 19. 25.

14. Allegro moderato. Recitativo.

15. Andante. 20. 16. Adagio. Moderato. Allegro moderato.

Moderato assai. 17. Moderato. Moderato assai.

18. Moderato con moto. 19. Ristesso tempo. Poco meno mosso.

20. Recitativo. Lento.

Allegro. 28. 21.

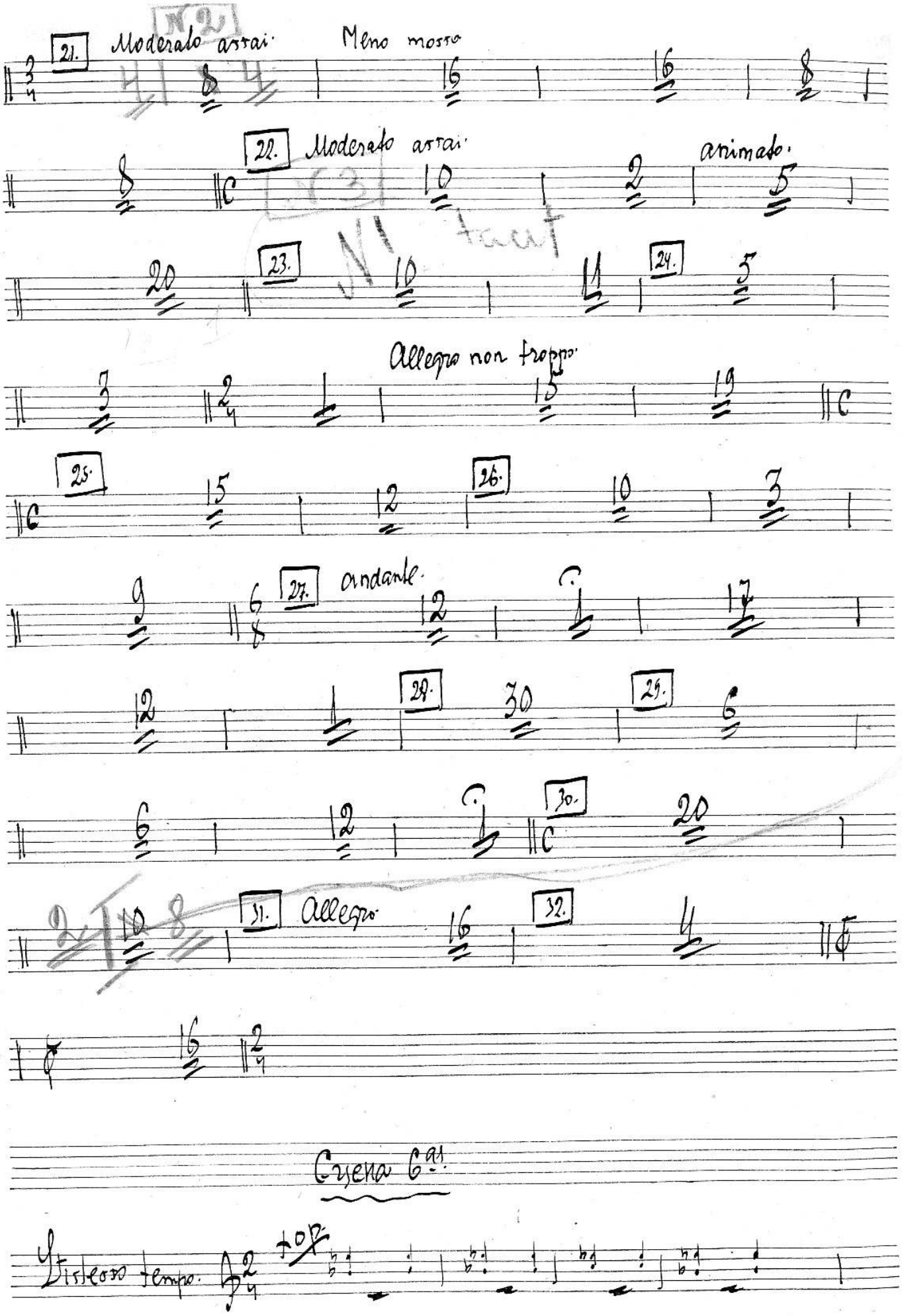
N 2
21.
Moderato assai
Meno mosso
22.
Moderato assai
N 3
animato
N 1
tacet
23.
24.
Allegro non troppo
25.
26.
27.
andante
28.
29.
30.
31.
Allegro
32.
Scena 6ª
Stesso tempo
top

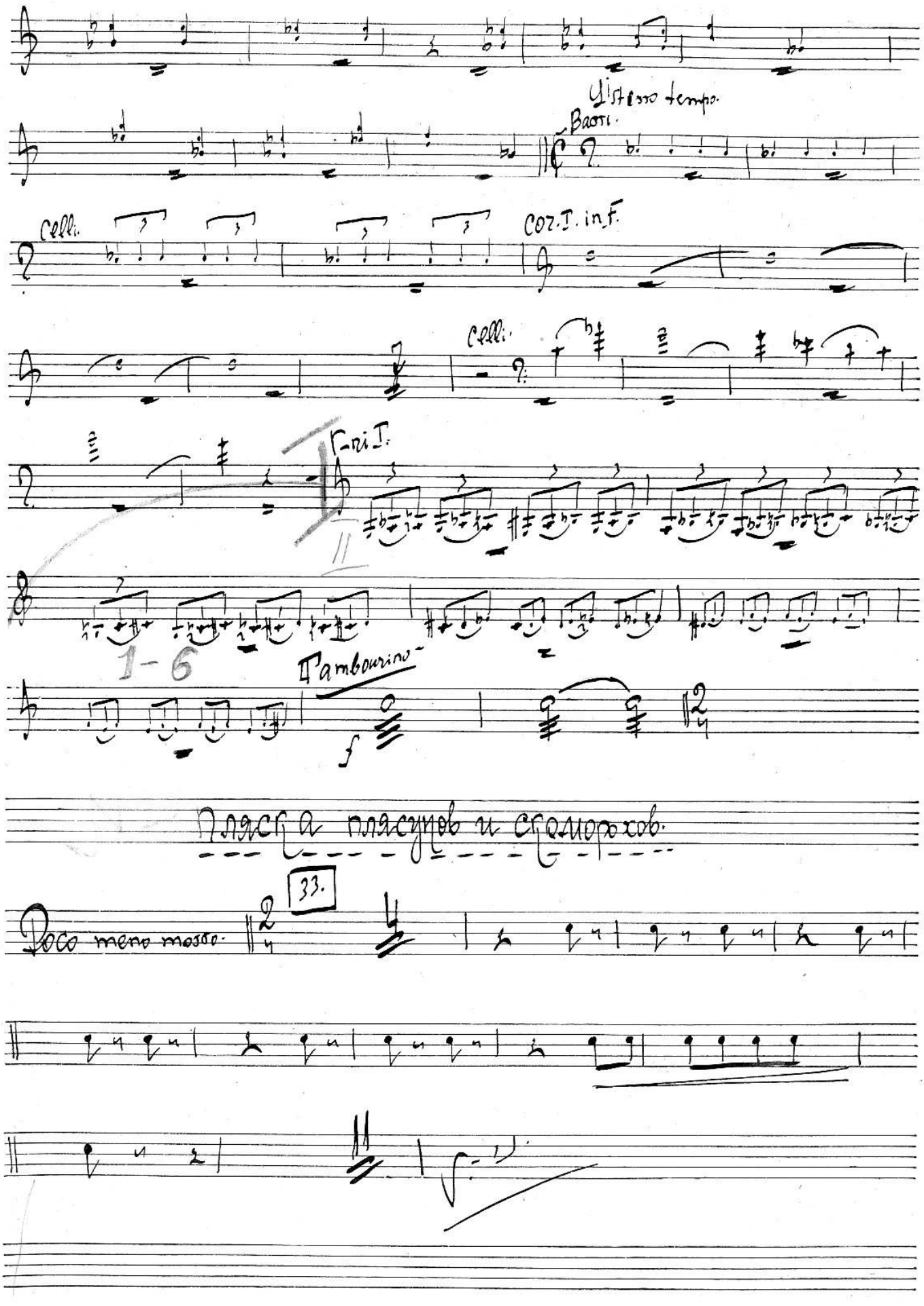

Пляска плясунов и скоморохов.

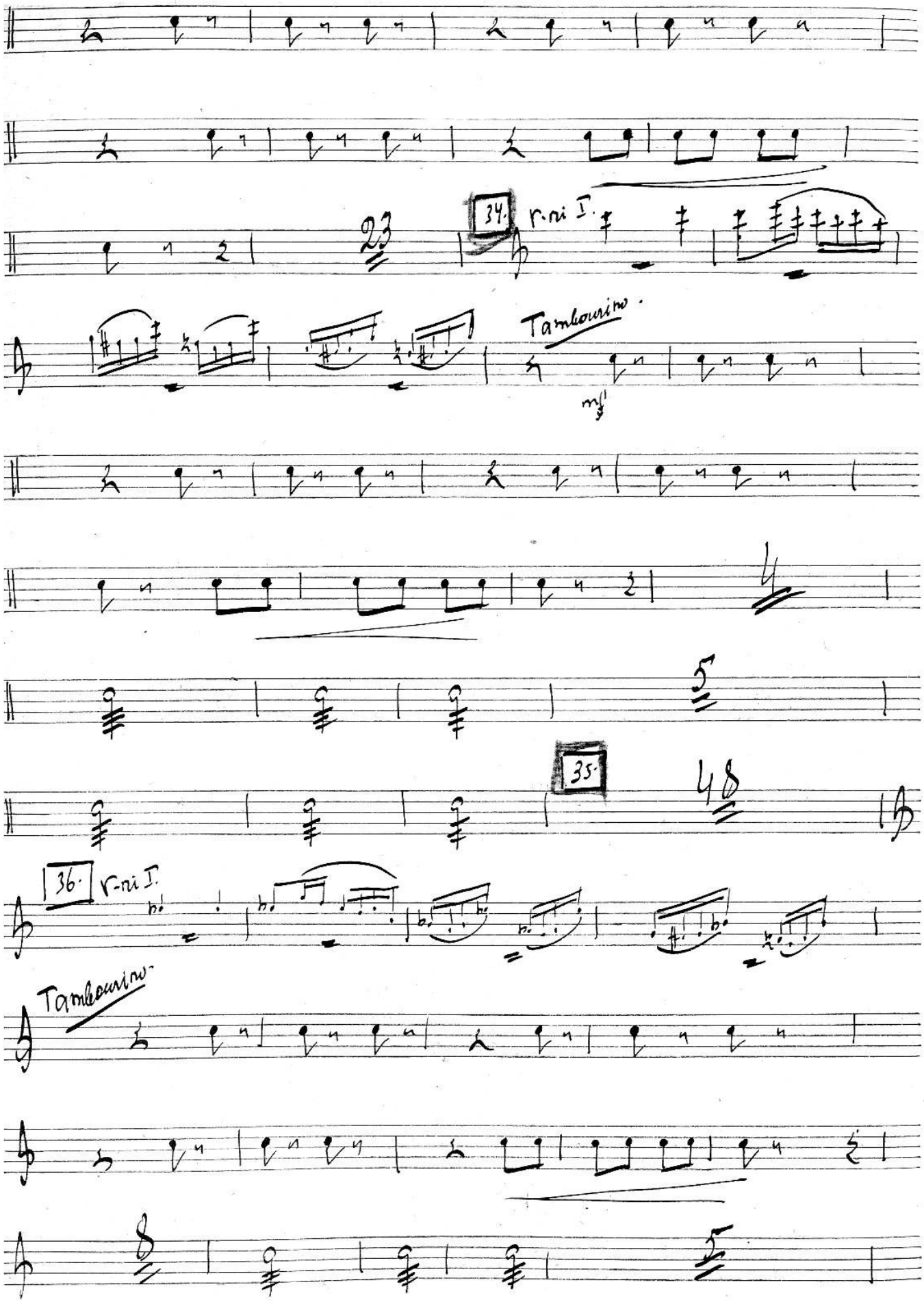
23
34.
v.ni I.
Tambourino.
mf
5
35.
48
36.
v.ni I.
Tambourino.
8
5

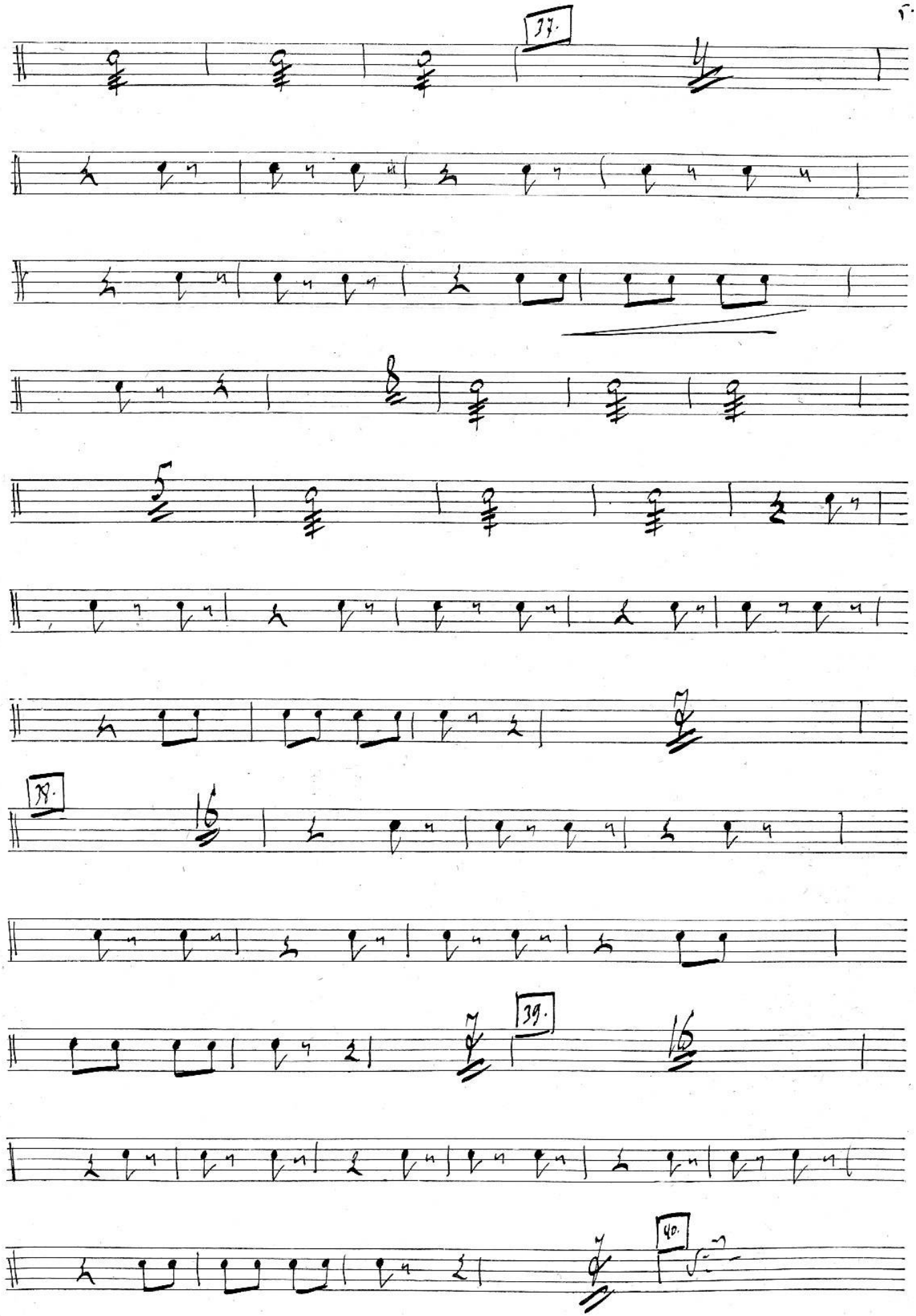
37.
38.
39.
40.

6.

40. Un poco meno mosso.

a tempo.

8 8 12

Cor. I. II in F.

Cor. I.

r-ni I.

41. Tambourino.

rit.

a tempo.

f

7 42. 15

f 14 f 43.

11 f

7

Rosen I^ro geiegen.

N 4, 5, 6 tacet

на N 7 стр. 10

Действие 2ое ---- Tacet.

Действие 3е.

Con moto moderato

16

Tambourin

f

19

1.

f

Allegro

32

Сцена I, 2, 3 ---- Tacet.

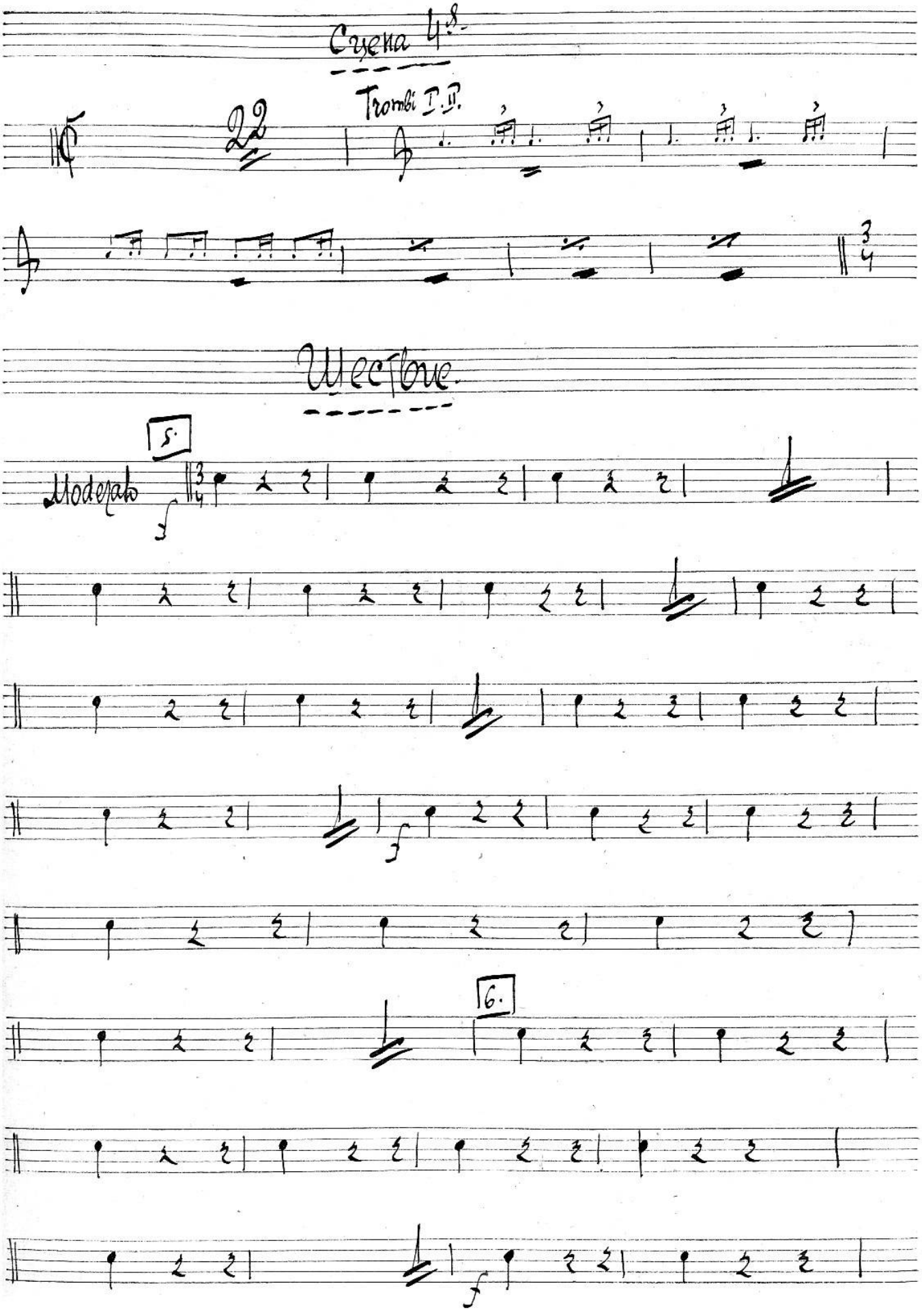
Сцена 4.
Trombi I. II.
22
Шествие.
5.
Moderato
6.

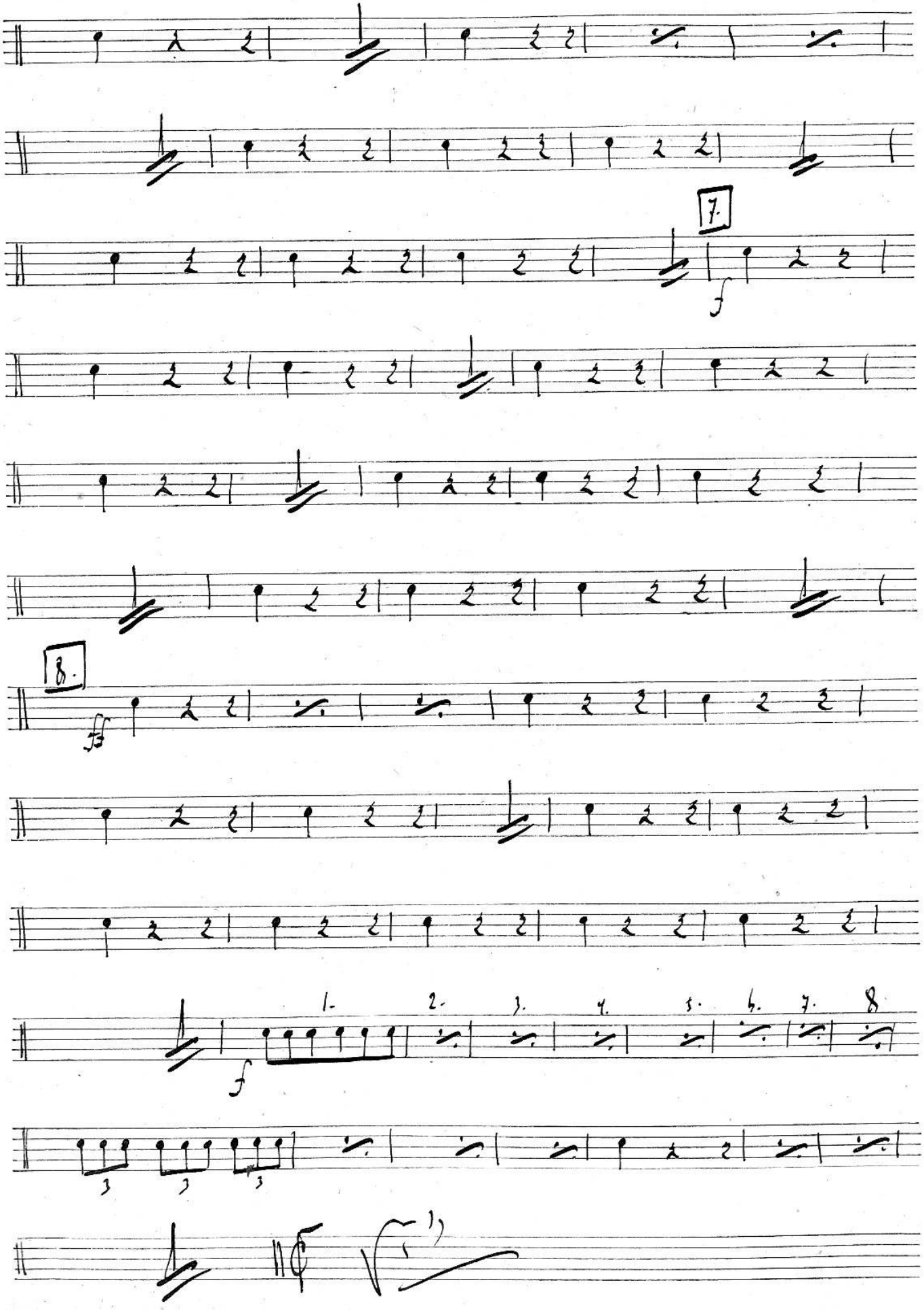
7.
f
8.
ff
f
1.
2.
3.
4.
5.
6.
7.
8.

Cyena 5ª u 6ª --- Facet.

Cyena 7ª.

Moderato assai. L'istesso tempo 18. Con moto.

Moderato assai. 19. Moderato con moto. 20.

21. 22.

23. Moderato assai. Animato. Allegro.

L'istesso tempo 25. Poco animato.

26. Moderato. Recit. a tempo.

27. Recit. Andante. Tromboni I. II. III. coni.

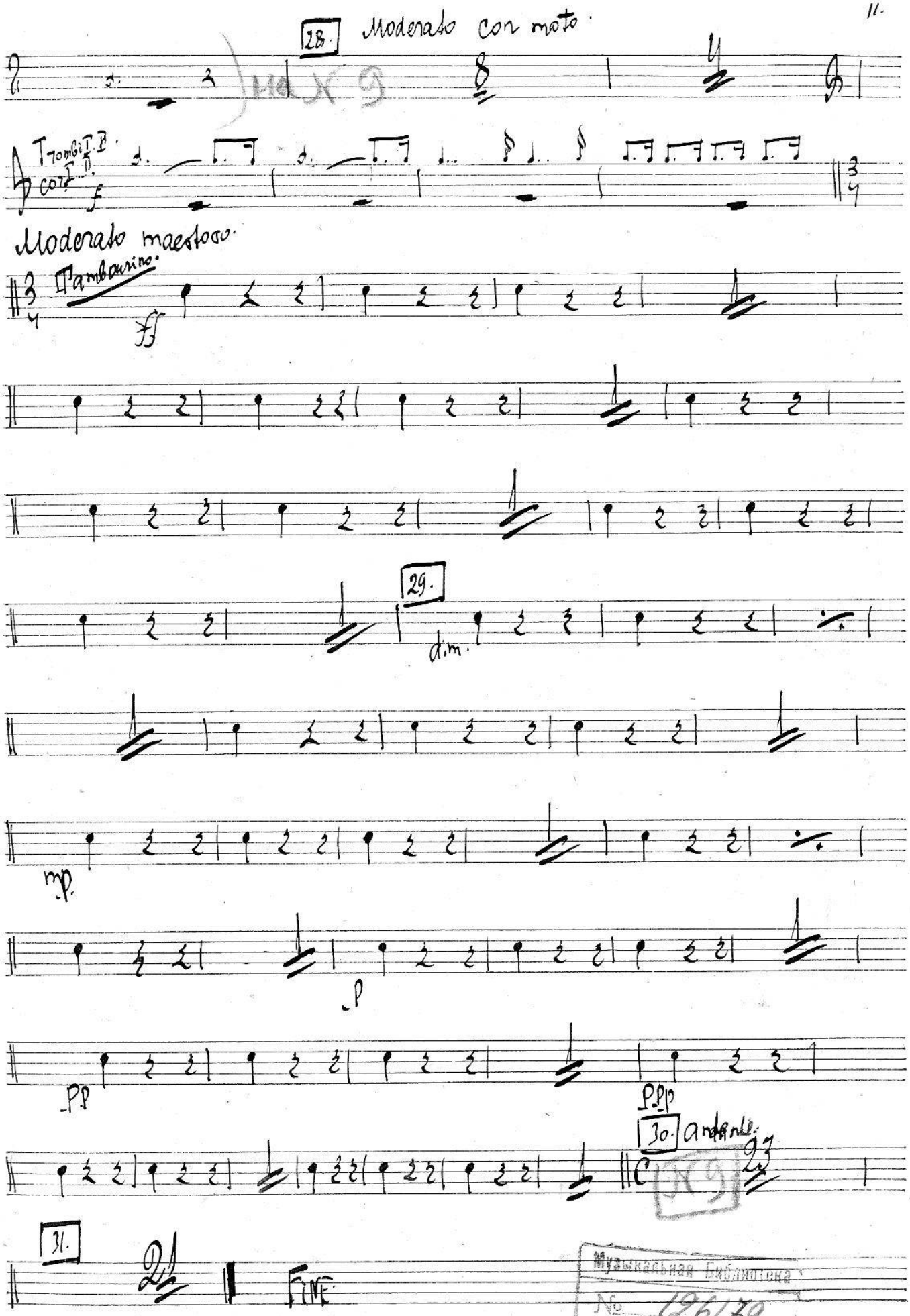

Музыкальная Библиотека
№ 126179
Всесоюзного
Радиокомитета

E119

Timpani

А. Рубинштейн.

Купец Калашников.

Действие Iое.

ПРОВЕРЕН 1956
Музыкальная Библиотека
№ 126179
Всесоюзного Радиокомитета

Картина Iая.

№1

in D. A.

Moderato. ?C 10

Начало

3 I 10

1.

7

7 3

3 5

rit. на №2 стр. 6

attacca.

Сцена I.

in D. A.

a tempo. ?C 7

muta in C.A.

2. L'istesso tempo

Scena 2da.

L'istesso tempo.

3. L'istesso tempo.

Scena 3za.

L'istesso tempo.

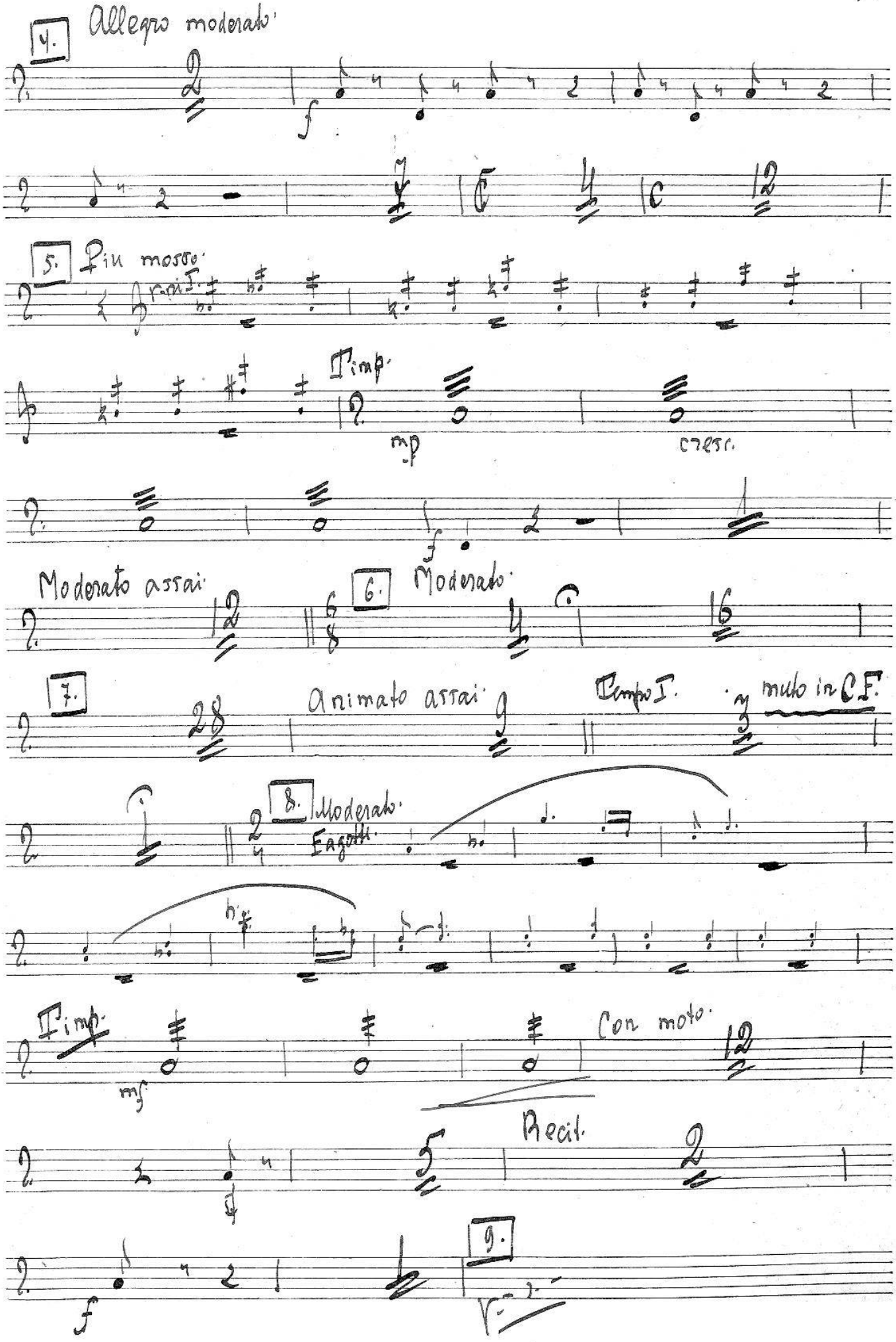
4.
Allegro moderato.
5.
Più mosso.
Timp.
mp
cresc.
Moderato assai.
6.
Moderato.
7.
Animato assai.
Tempo I.
molto in C F.
8.
Moderato.
Fagotti.
Timp.
mf
Con moto.
Recit.
9.

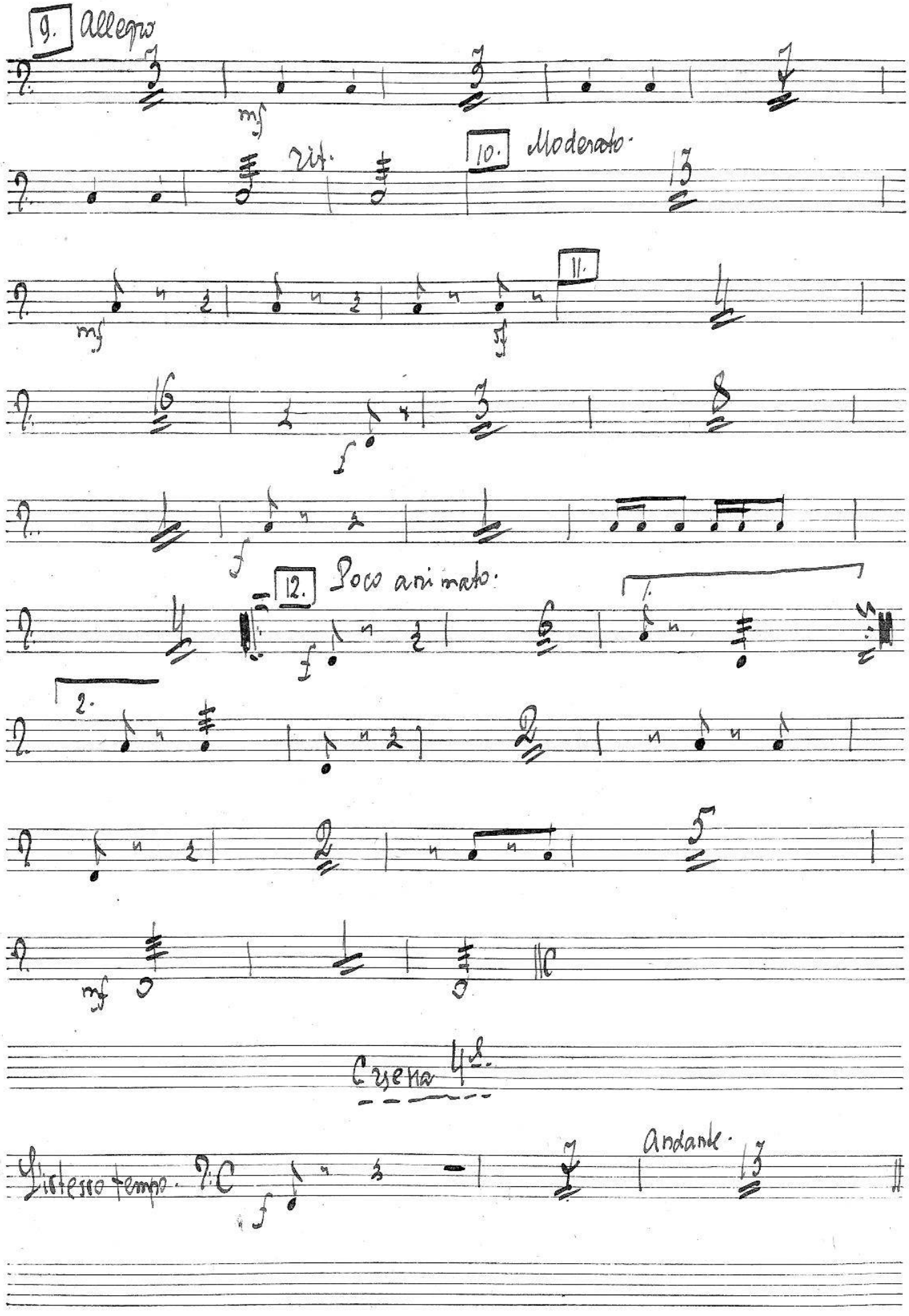
9. Allegro
mf
rit.
10. Moderato.
mf
11.
f
f
12. Poco animato.
f
2.
mf
Scena 4ª.
Listesso tempo.
f
Andante.

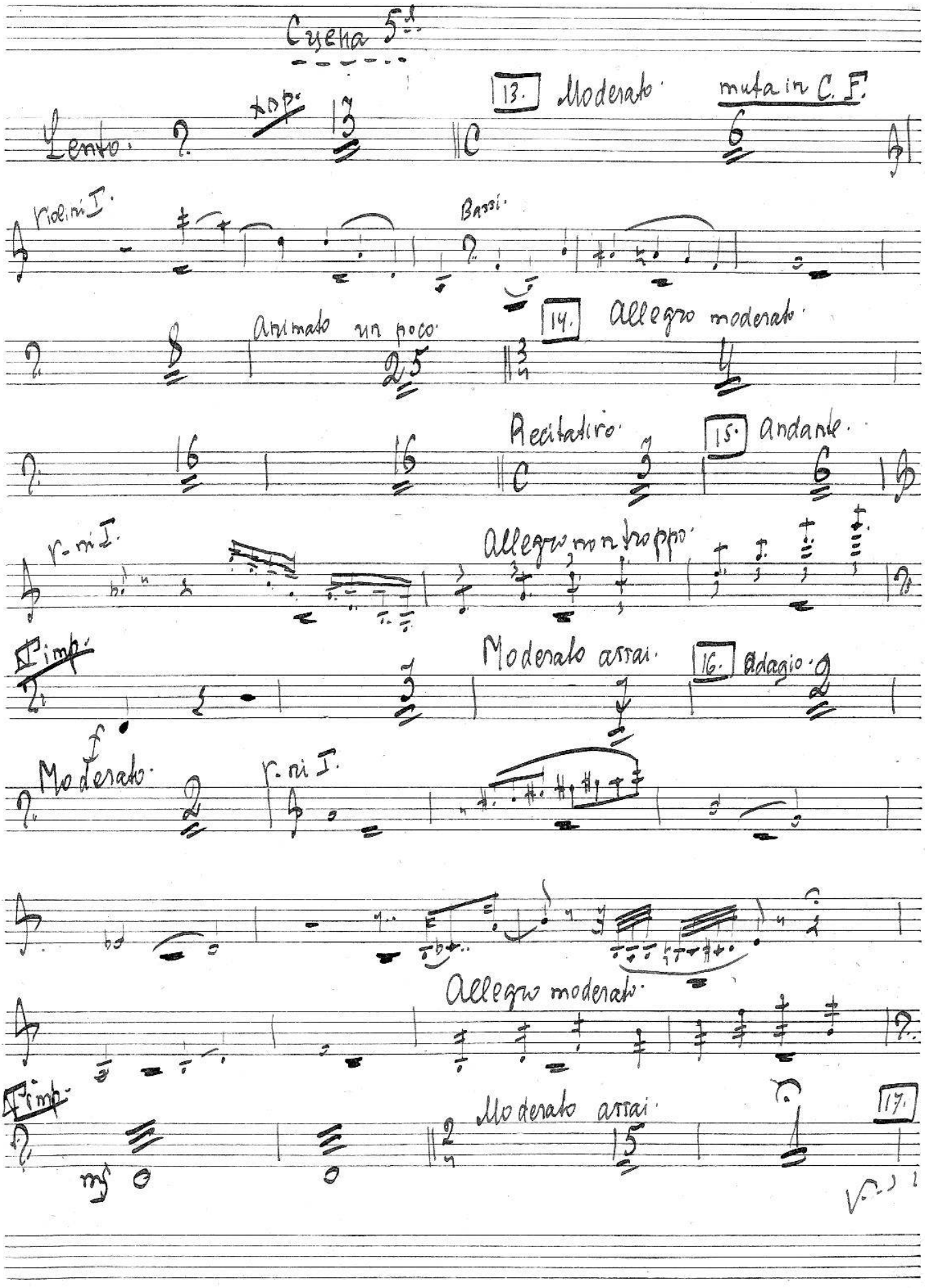
Cyena 5ta.
Lento.
tasto.
13. Moderato.
muta in C. F.
Violini I.
Bassi.
Animato un poco.
14. Allegro moderato.
Recitativo.
15. Andante.
V.ni I.
Allegro, ma troppo.
Timp.
Moderato assai.
16. Adagio.
Moderato.
V.ni I.
Allegro moderato.
Timp.
Moderato assai.
17.
mf

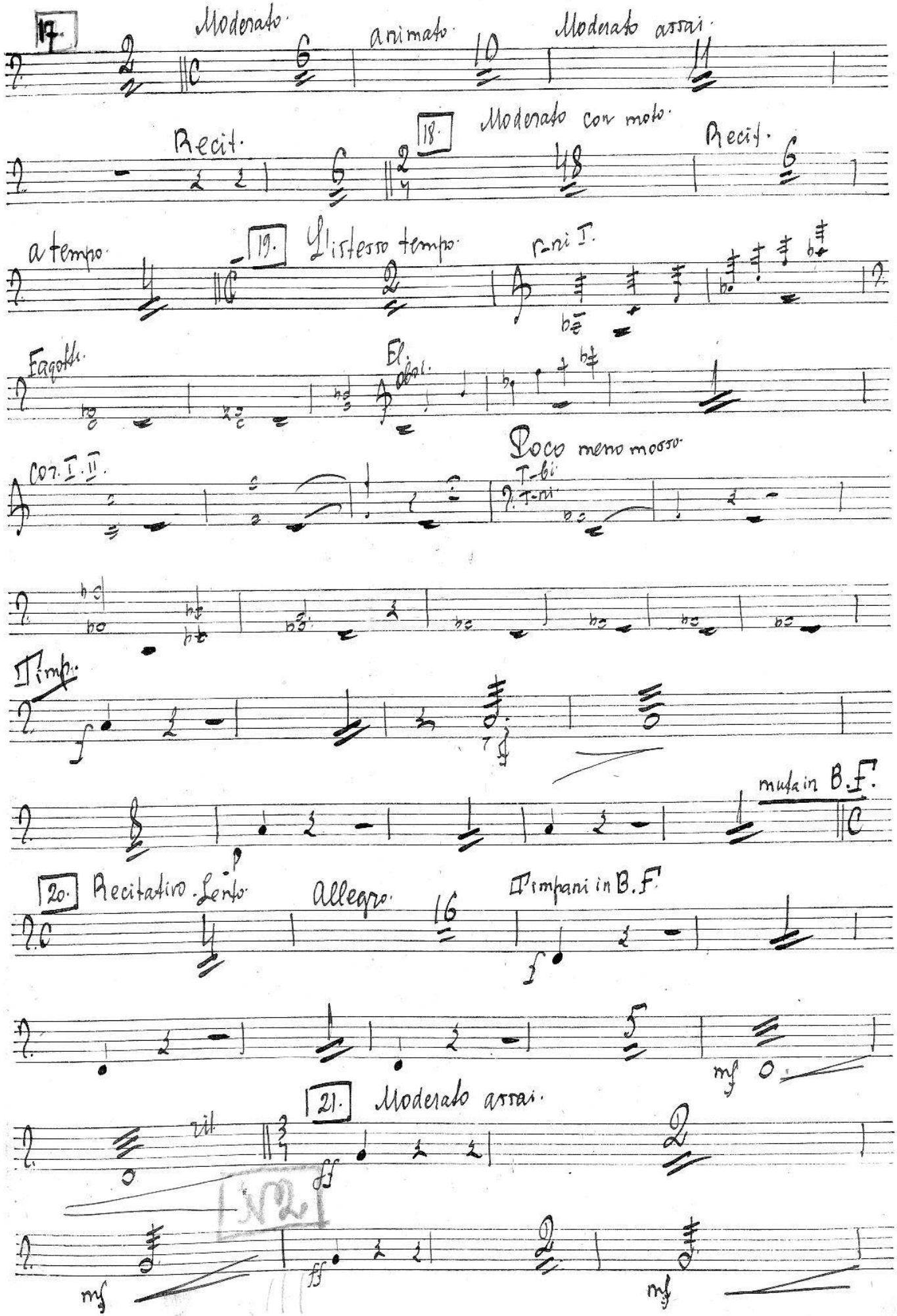
17.
Moderato.
animato.
Moderato assai.
Recit.
18.
Moderato con moto.
Recit.
a tempo.
19.
L'istesso tempo.
Fagotti.
Cor. I. II.
Poco meno mosso.
Timp.
muta in B.F.
20.
Recitativo. Lento.
Allegro.
Timpani in B.F.
21.
Moderato assai.
rit.

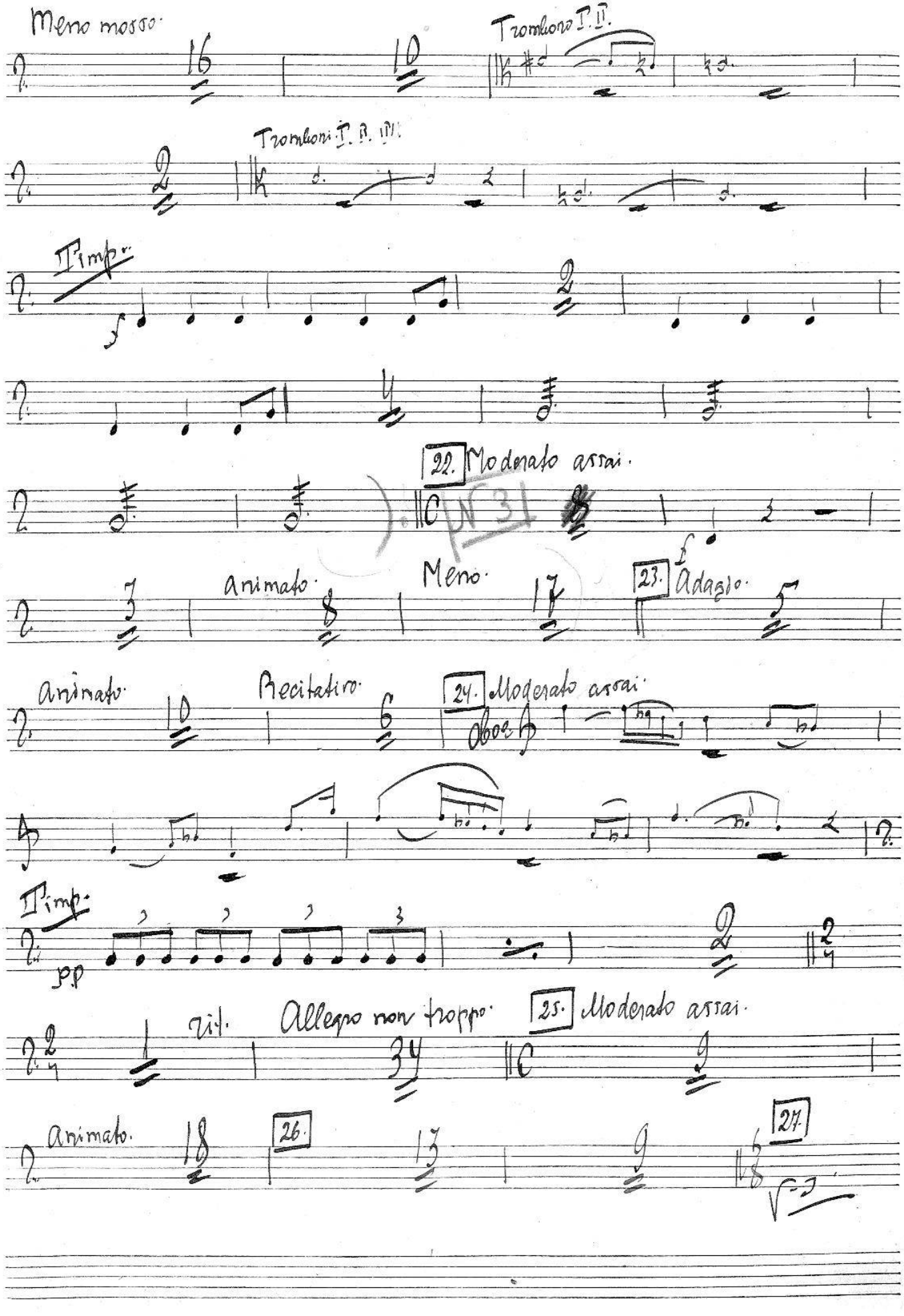
Meno mosso.
Tromboni I. II.
Tromboni I. II. III.
II Timp.
22. Moderato assai.
Animato.
Meno.
23. Adagio.
Animato.
Recitativo.
24. Moderato assai.
Oboe
II Timp.
pp
Rit.
Allegro non troppo.
25. Moderato assai.
Animato.
26.
27.

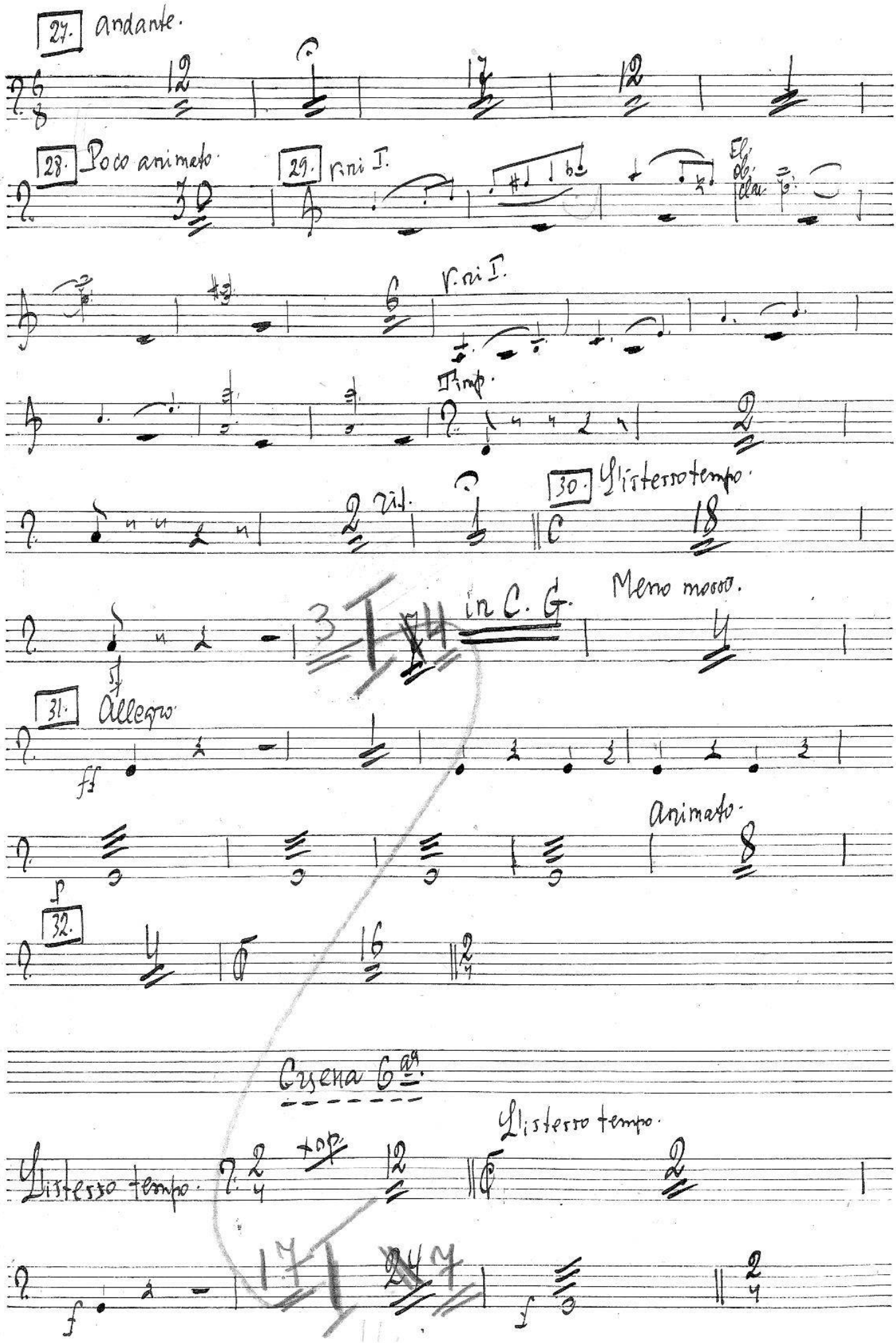
27. andante.
28. Poco animato
29. V. ni I.
El. ob. clar.
V. ni I.
Timp.
rit.
30. L'istesso tempo.
in C. G.
Meno mosso.
31. Allegro
ff
Animato.
32.
Escena 6ª
L'istesso tempo.
L'istesso tempo.
top.
f
f

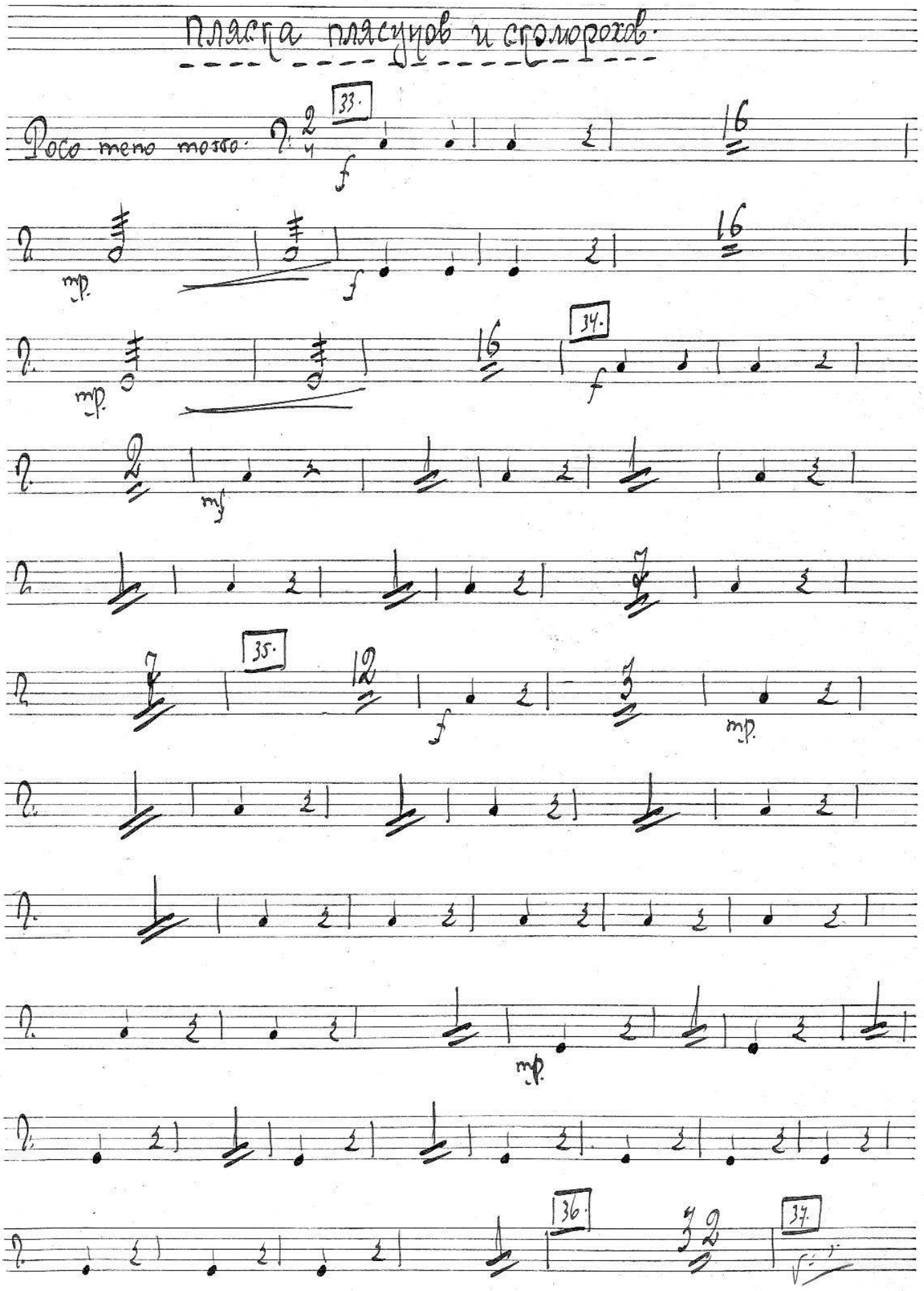
Пляска плясунов и сгоморохов.
Poco meno mosso.
33.
34.
35.
36.
37.

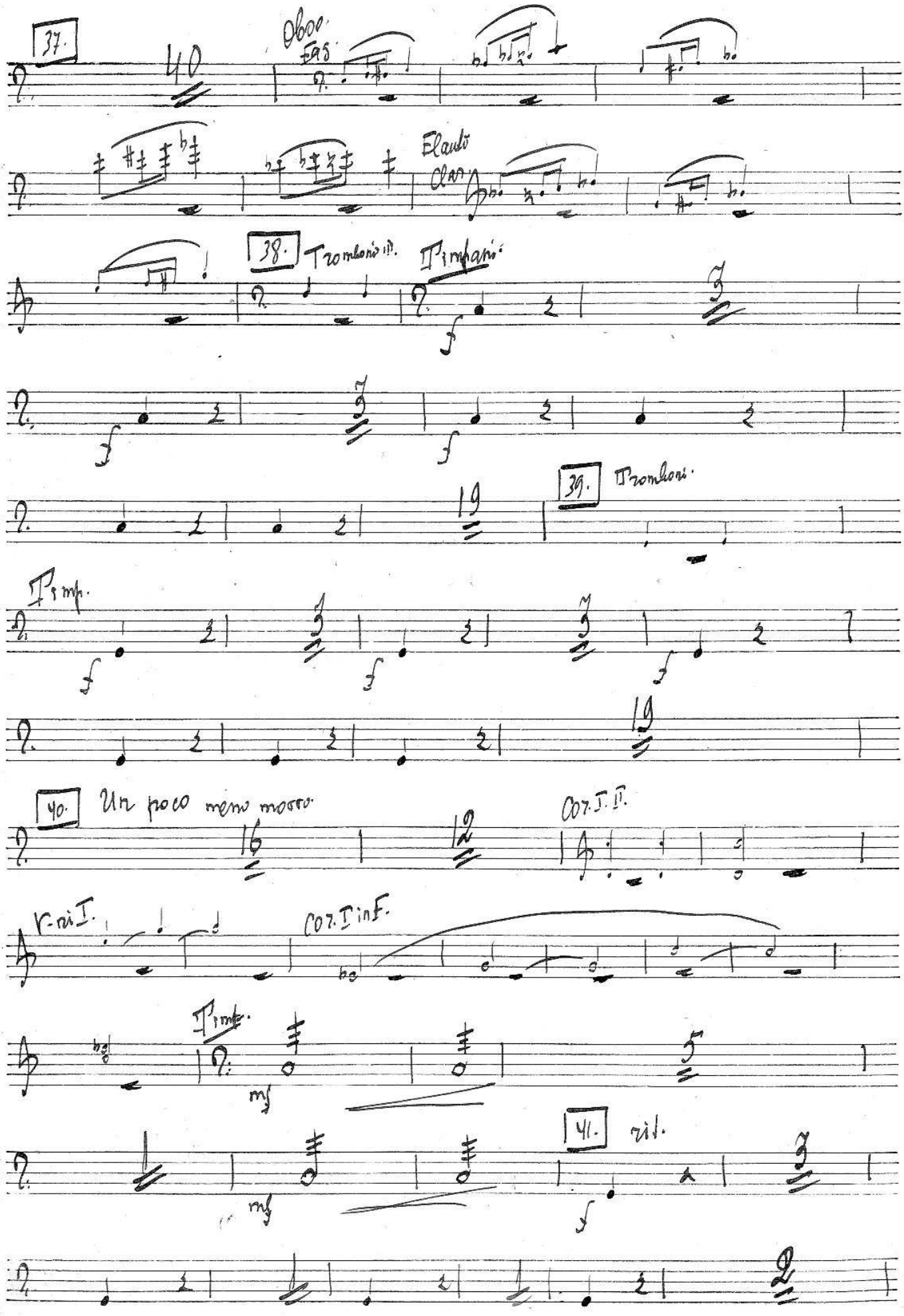
37.
40
Oboe
Fag.
Clarin.
38.
Tromboni
Timpani
39.
Tromboni
Timp.
40.
Un poco meno mosso
16
12
Cor. I. II.
V.ni I.
Cor. I in F.
Timp.
mf
41.
rit.
f

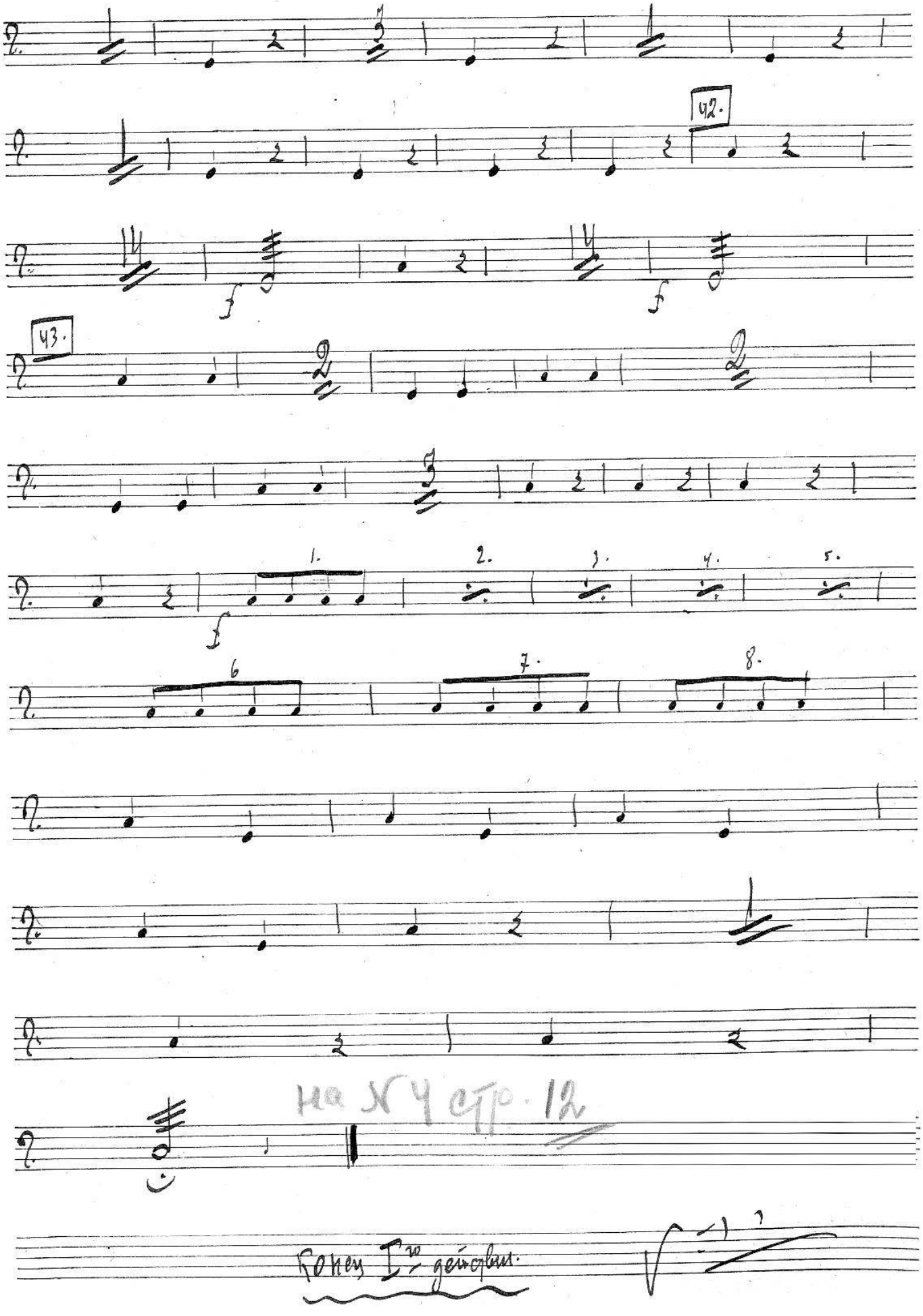
42.
43.
1.
2.
3.
4.
5.
6
7.
8.
на 4 стр. 12
Конец I-го действия.

Действие 2ое

Картина 2ая

in E. A.

Moderato. 44 [1.] 28

[2.] V. ri I.

Timp.

7 8

Сцена Iая

Un poco animato. 36 [3.] Allegro. Cor. I. B. in F.

Timp.

mp

Tempo I. 8 [4.] 10 7 rit.

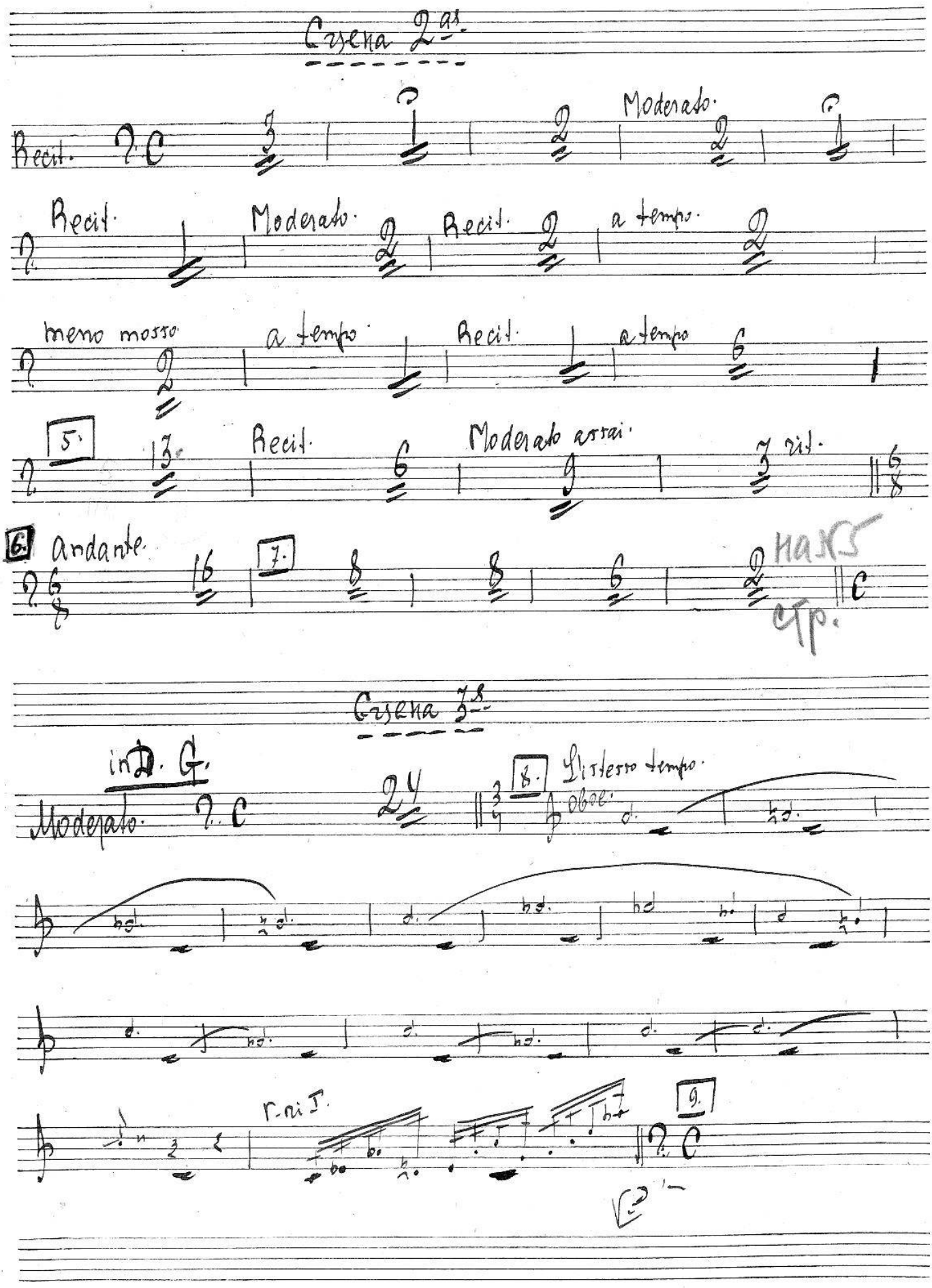
Scena 2da.
Recit.
Moderato.
Recit.
Moderato.
Recit.
a tempo.
meno mosso
a tempo.
Recit.
a tempo
5.
Recit.
Moderato assai.
rit.
6. Andante.
7.
HARS
Cfp.
Scena 3za.
in D. G.
Moderato.
8.
L'istesso tempo.
oboe.
r.ni T.
9.

14.

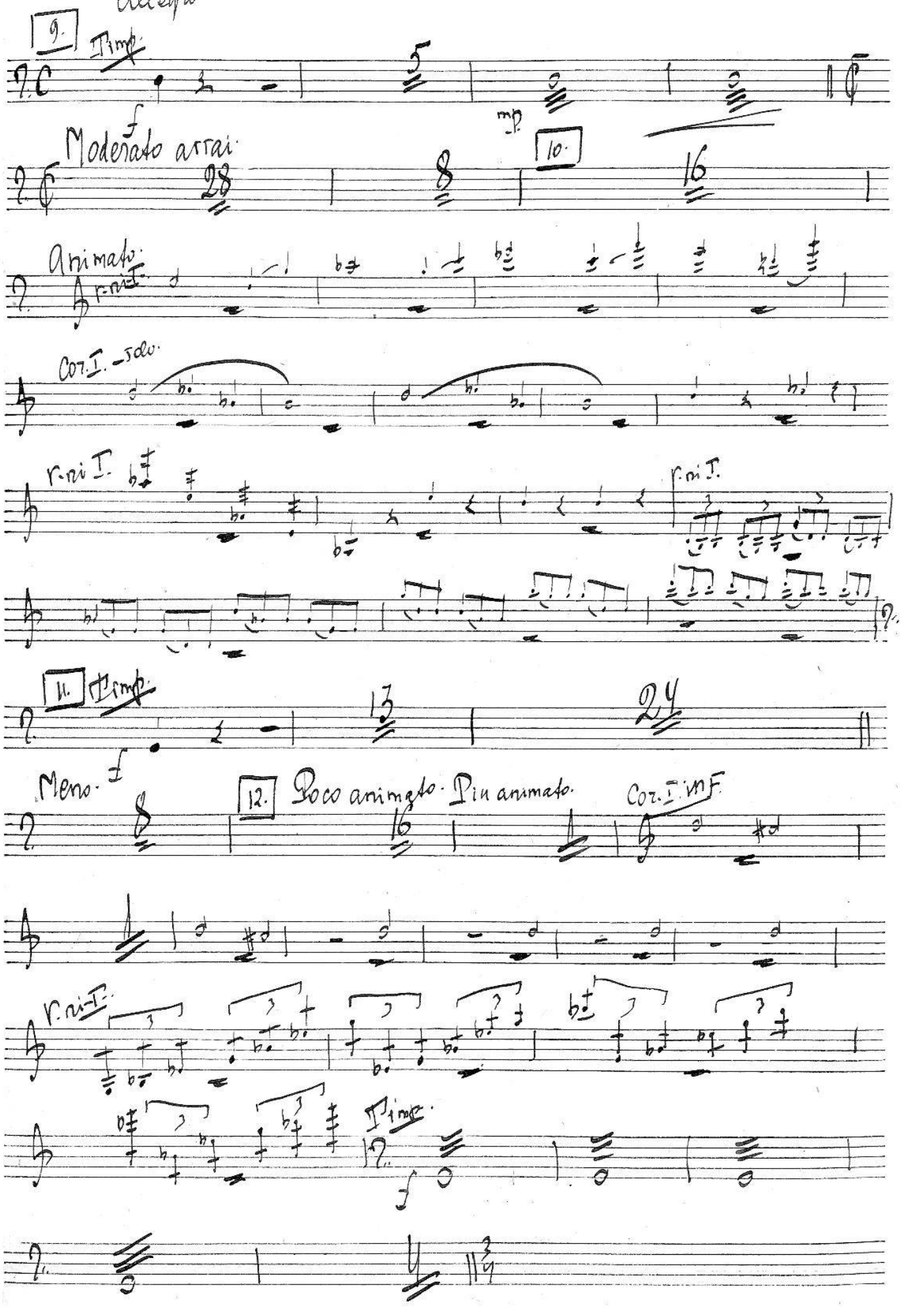
Allegro.
9.
Timp.
f
mp
Moderato assai.
28
8
10.
16
Animato.
r.ni I.
Cor. I. -sdo.
r.ni I.
r.ni I.
11.
Timp.
13
24
Meno. f
12.
Poco animato. Più animato.
16
Cor. I. mF.
r.ni I.
Timp.
f

Scena 4ª

Allegro assai. 40 | 13. 40

14. Poco animato. 32 | 15. 32 | 16. 32

17. 2 | 28 | r. ni I.

Cor. III. IV. in F. Timp. f 2 2 | C

Scena 5ª

Moderato assai. C 6 | Con moto moderato. 8 | C

Tempo I. C 2 | animato. 8 | 18. Allegro assai 8 | Moderato con moto. C 4

Tempo I. 4 | 19. Moderato con moto. 12 | C 1

8 | animato. 4 | 20. Allegro assai. 6 | Moderato con moto. 8

Allegro assai. oboe I.

21. C

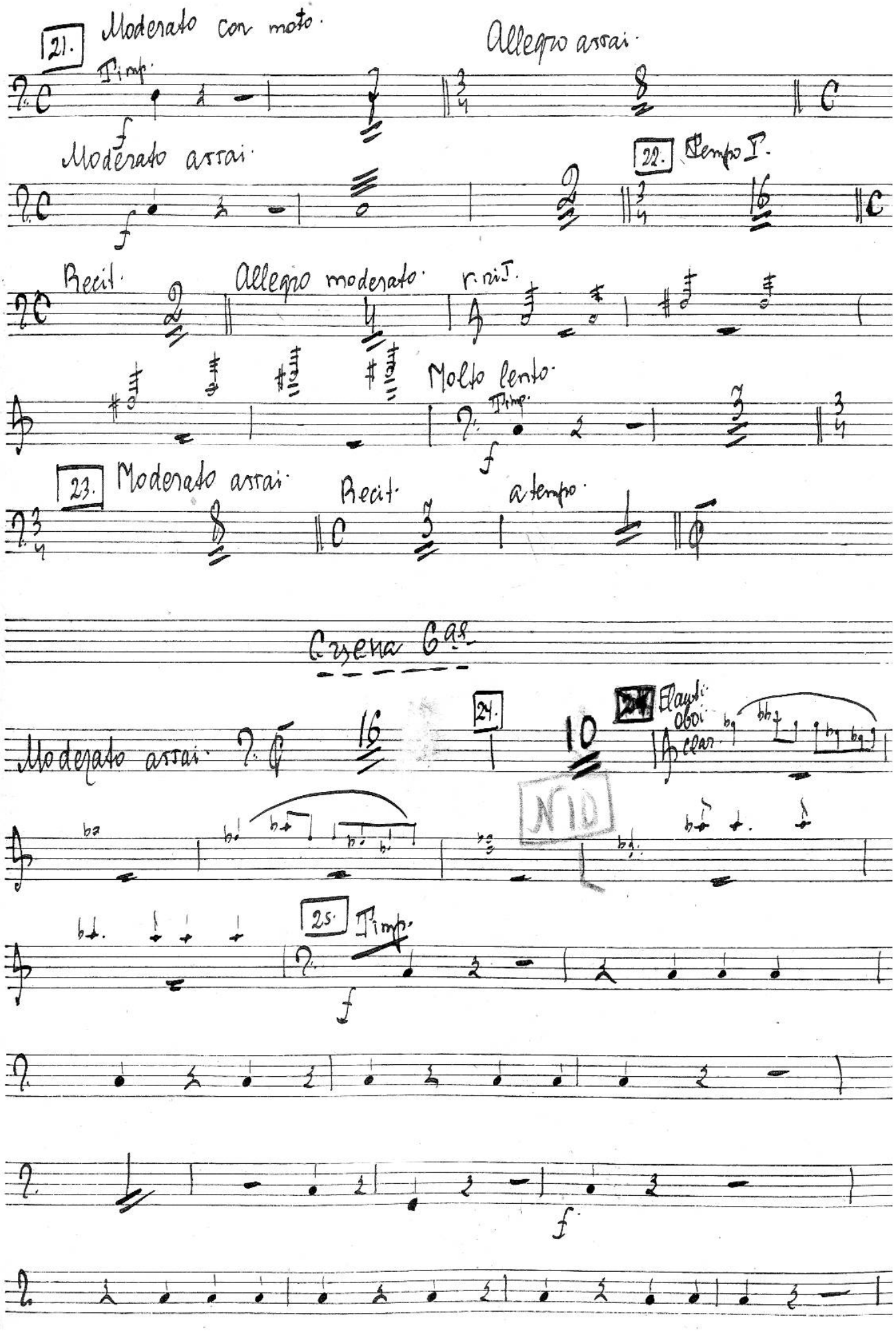
21.
Moderato con moto.
Timp.
Allegro assai.
Moderato assai.
22.
Tempo I.
Recit.
Allegro moderato.
r. ri I.
Molto lento.
Timp.
23.
Moderato assai.
Recit.
a tempo.
Scena 6ª
Moderato assai.
24.
Flauti
oboi
clar.
N 10
25.
Timp.

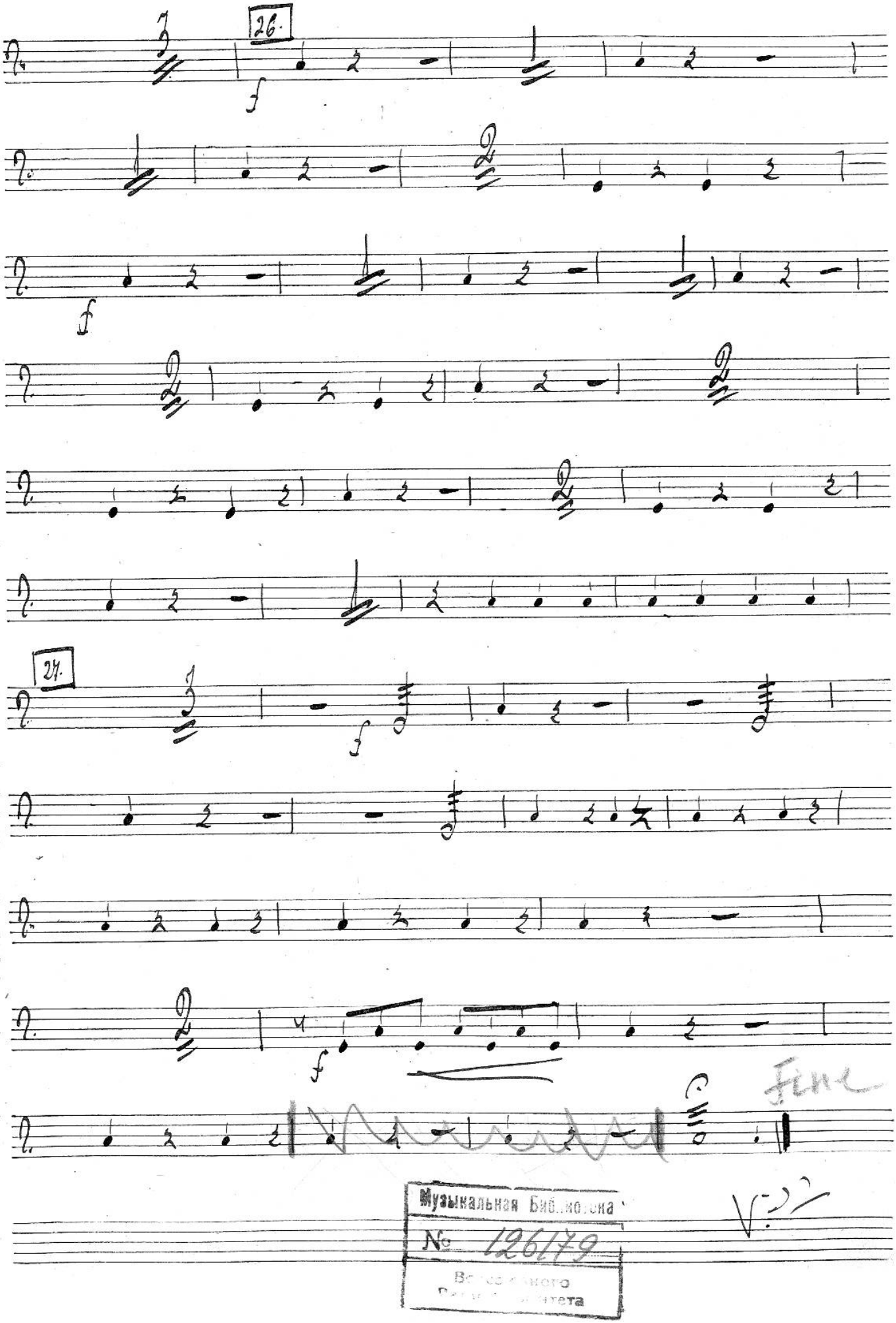

Музыкальная Библиотека
№ 126179

Картина 3я.

Сцена 1я.

Moderato assai. ♭ C) ? 20 | 1. Poco animato. 26 | 2. Adagio. 15 |

? 3. Animato. 12 | 4. Tempo I. 4 | Recit. 4 | Con moto. 24 || ¢

? ¢ 5. Moderato con moto. 27 | 8 | 5 | 6. 32 |

? 7. 19 || C

Сцена 2ая.

Recit. ? C 3 | Moderato. 16 | Recit. 1 |

? 8. Meno mosso. 2 | a tempo. 2 | animato e stringendo. 4 |

? a tempo. 8 | animato. 4 |

Сцена 3я.

N 5

? C 6 | 2 rit. || Meno mosso. 12 | 9. animato. 6 |

a tempo. 10. animato. Più animato. 11. andante.

L'istesso tempo. 12. Poco animato. a tempo.

13. L'istesso tempo. 14. L'istesso tempo.

15. Poco animato. 16.

rit. Recit.

Cresc.

Recit. 17. allegro non troppo.

Moderato assai.

Meno mosso. rit. a tempo. animato.

V. ni I. Timp.

18. Meno mosso. 19. Andante.

Recit. 20.

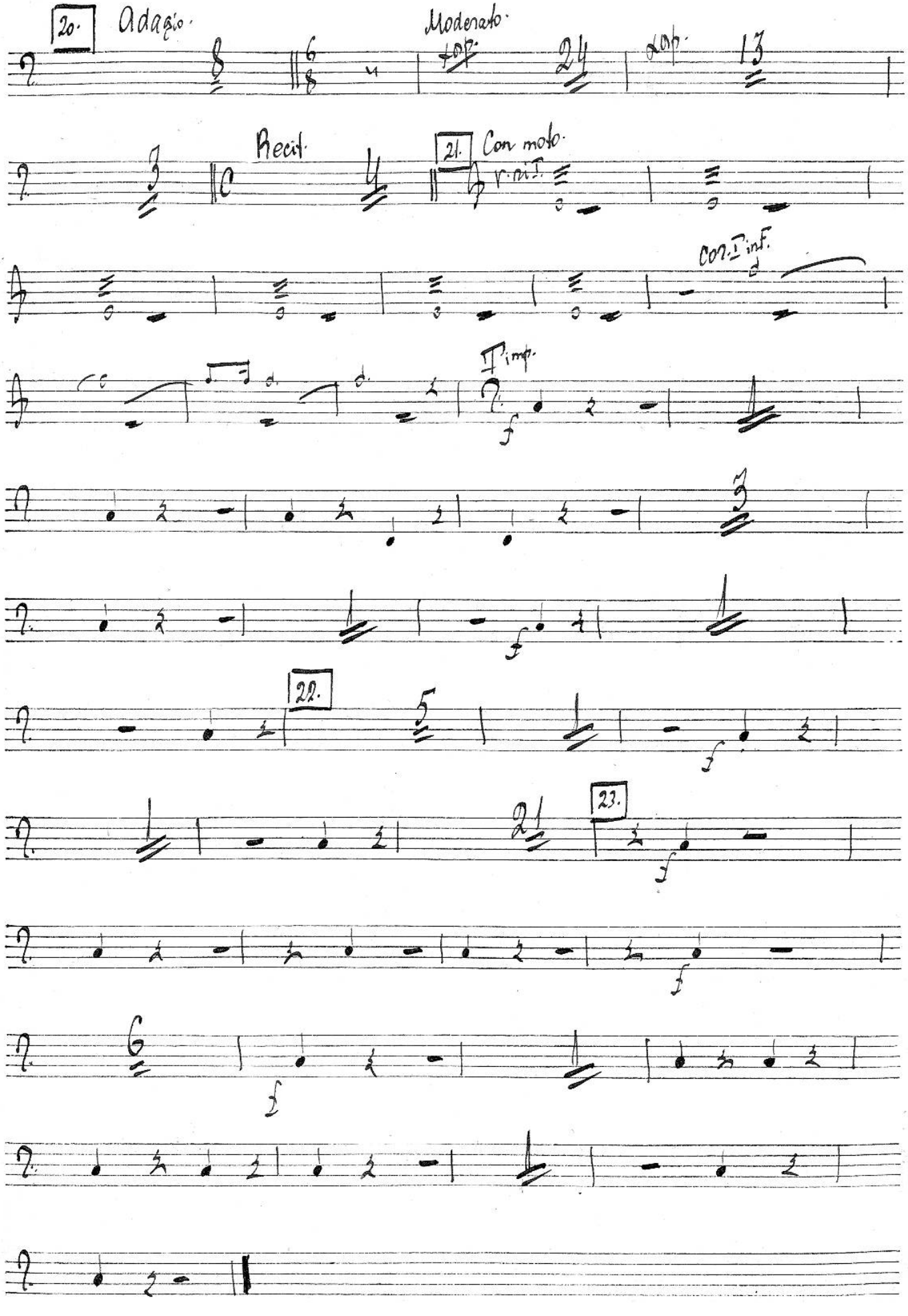
20.
Adagio.
Moderato.
Recit.
21.
Con moto.
Cor. I inf.
I imp.
22.
23.

Deücmbue 3e.

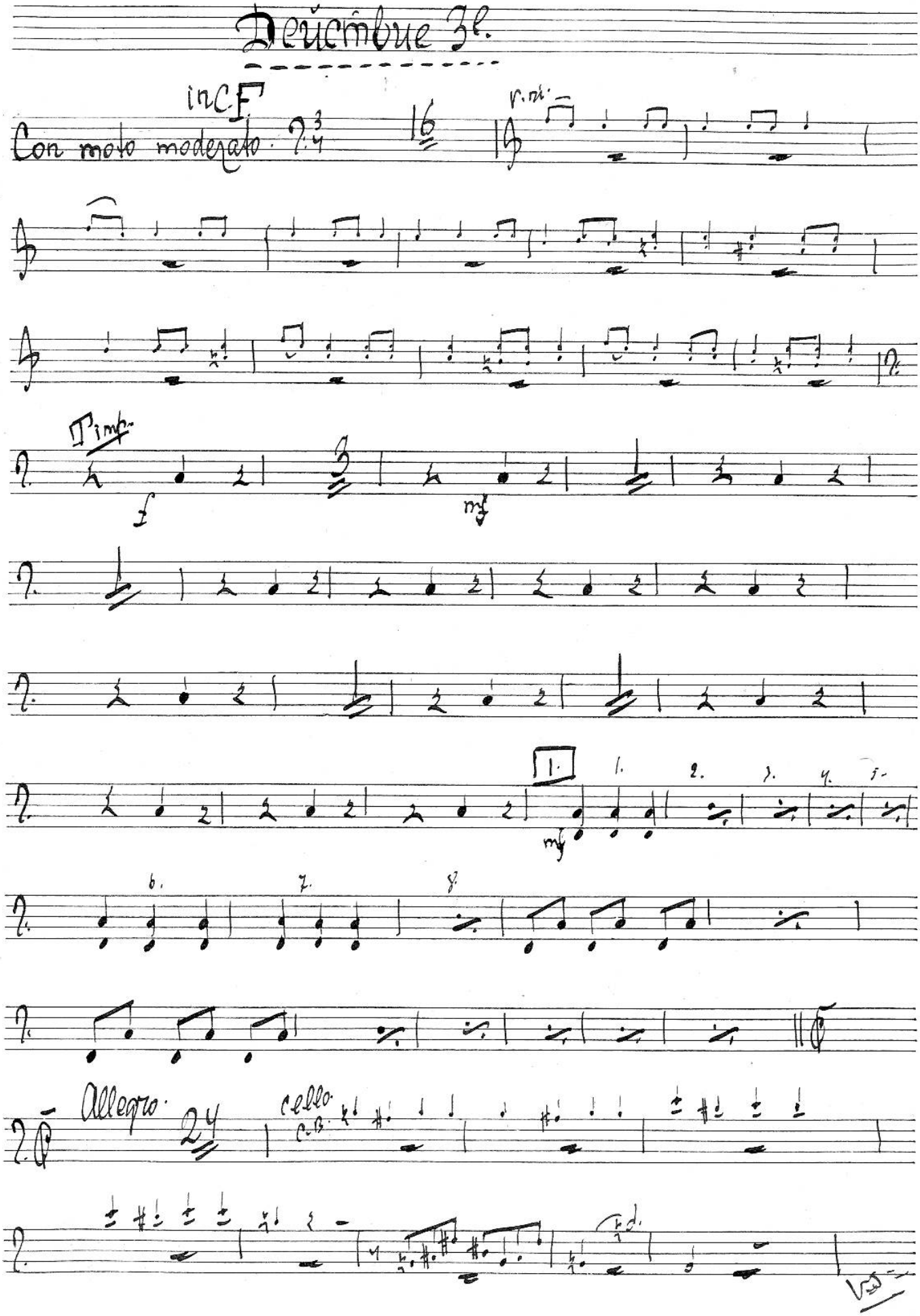
in C.F.
Con moto moderato
16
r.ni
Timp.
f
mf
1.
1.
2.
3.
4.
5.
mf
6.
7.
8.
Allegro
24
cello
C.B.

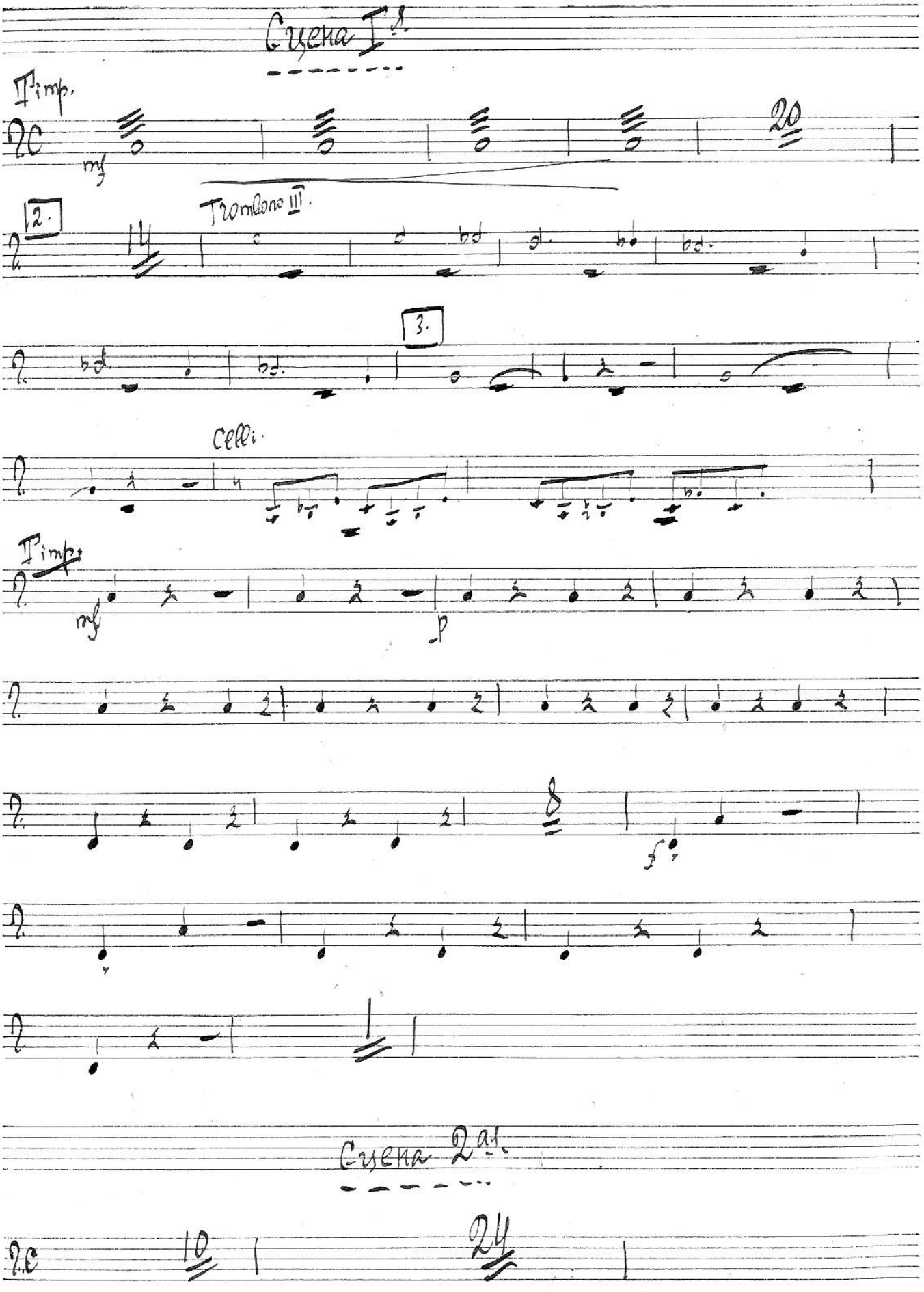
Сцена I.
Timp.
mf
20
2.
Trombone III.
3.
Celli.
Timp.
mf
p
f
Сцена 2a1.
10
24

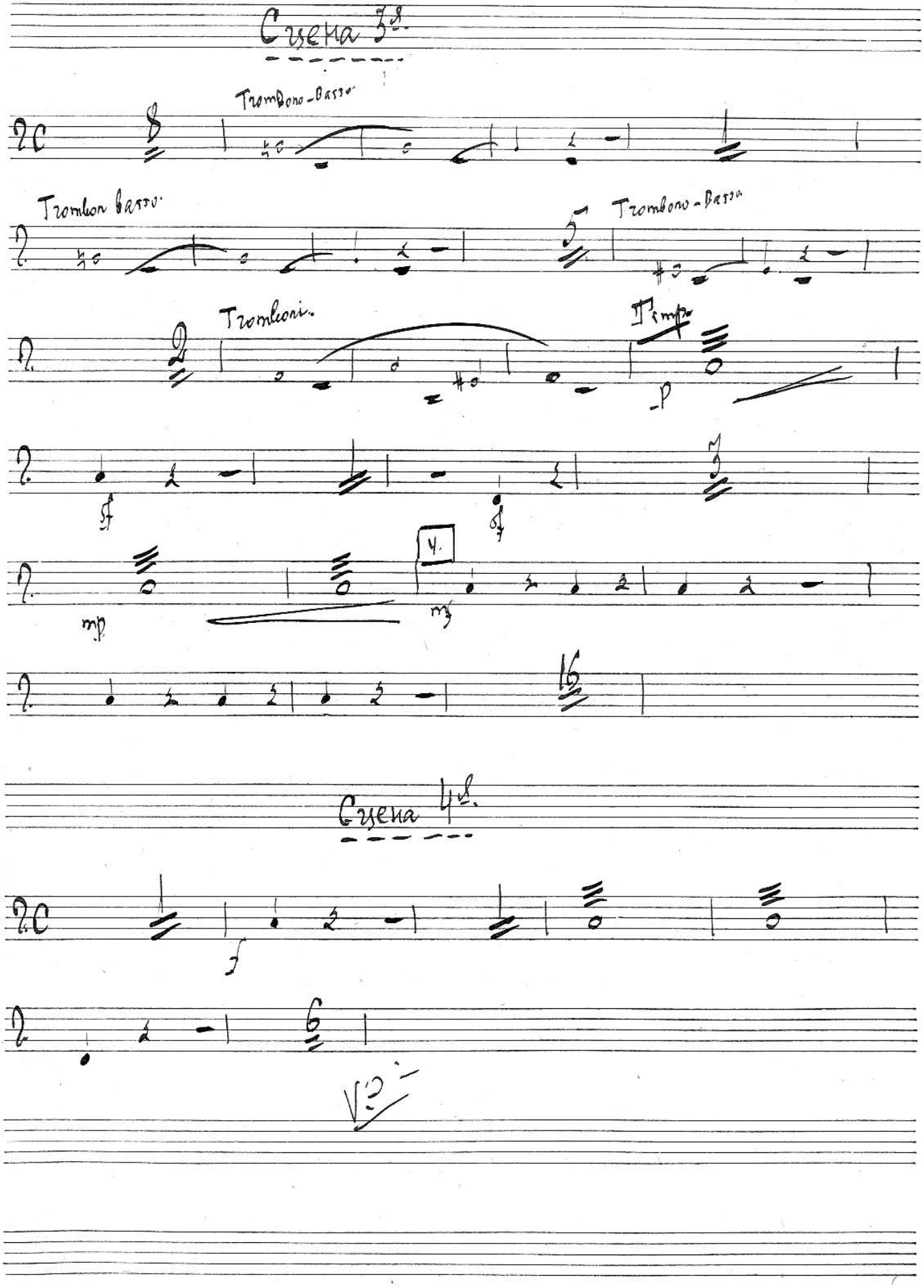
Сцена 3-я.
Trombon-Basso.
Trombon Basso.
Trombon-Basso.
Tromboni.
Timp.
4.
Сцена 4-я.

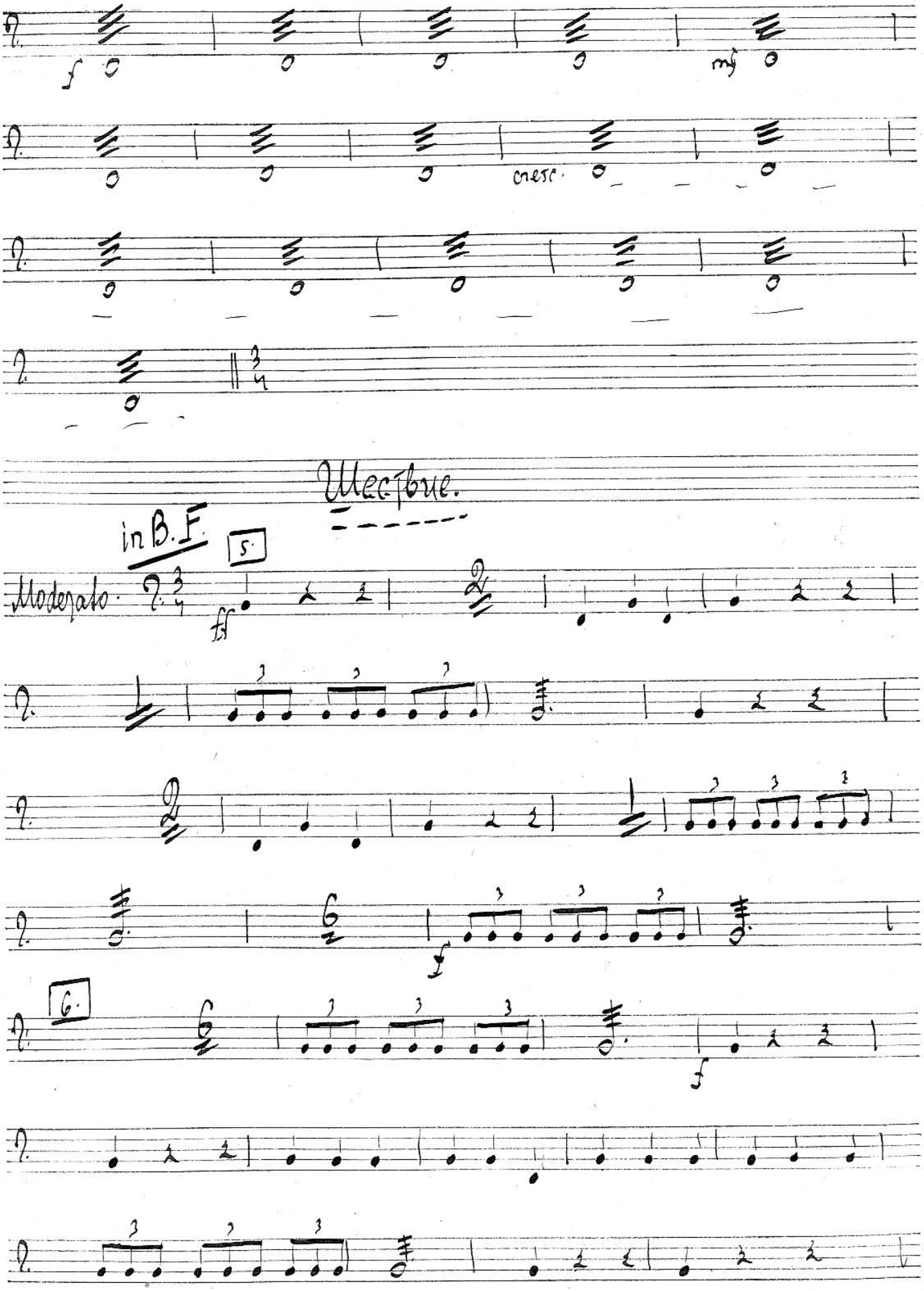
f
mf
cresc.
Шествие.
in B.F.
5.
Moderato.
ff
f
6.
f

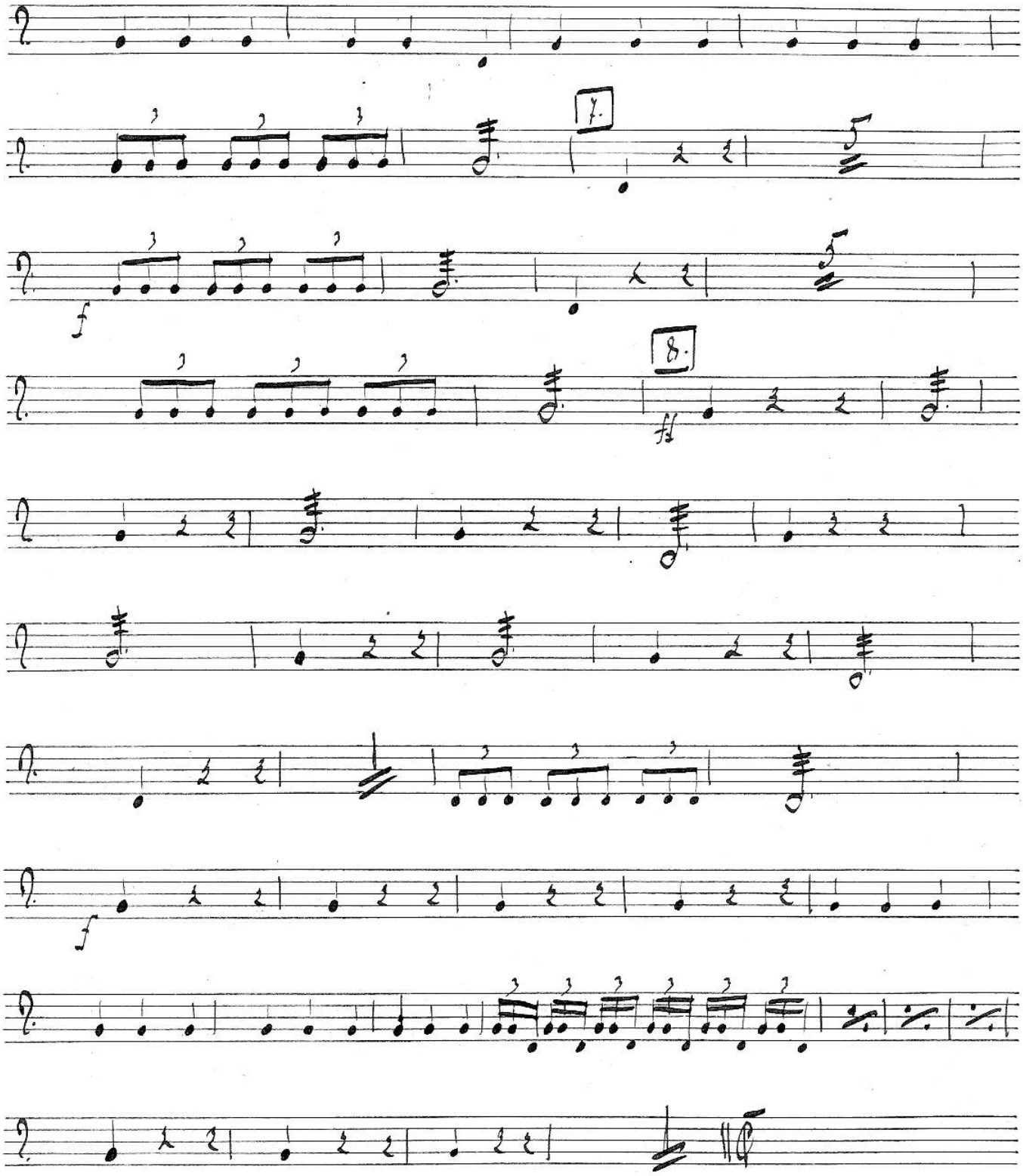

сцена 5-я на обороте.

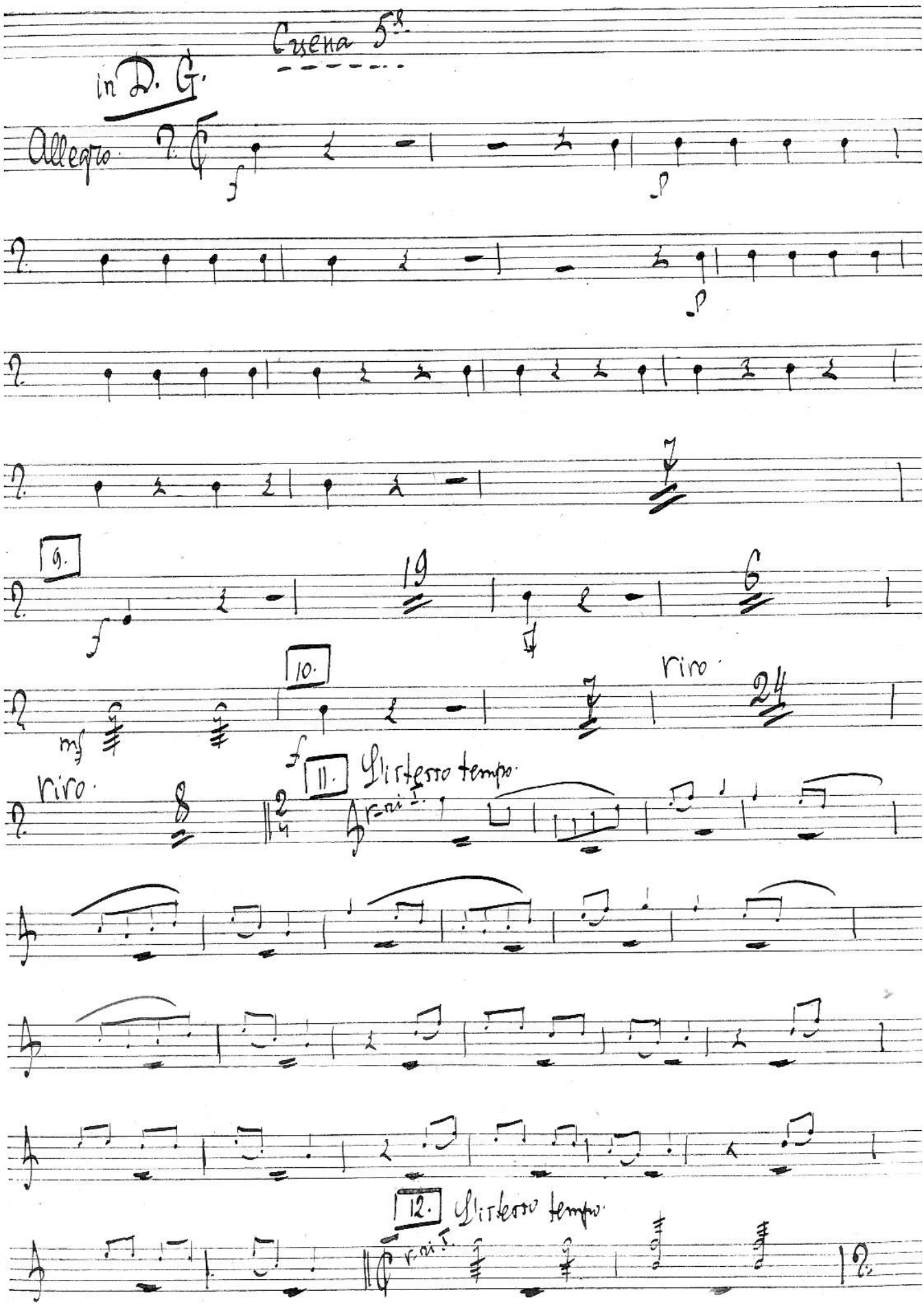
Scena 5ª
in D. G.
Allegro
f
p
p
7
9.
f
19
6
10.
mf
f
7
riro
24
riro
8
11. L'istesso tempo
r. ri. I.
12. L'istesso tempo
r. ri. I.

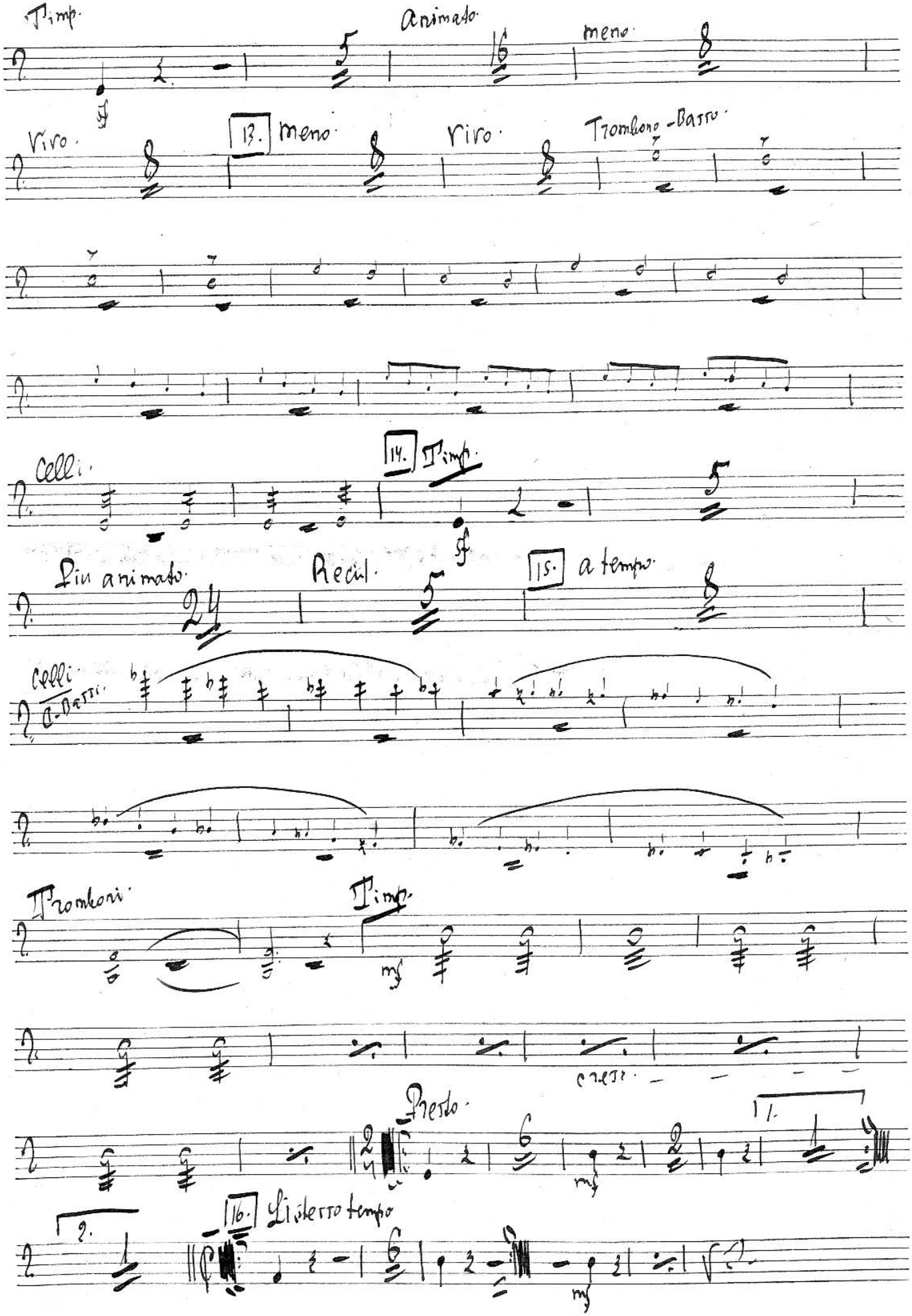
Timp.
Animato
meno
Vivo
13. meno
Vivo
Trombone-Basso
Celli
14. Timp.
Più animato
Recit.
15. a tempo
Celli
C.-Bassi
Trombone
Timp.
cresc.
Presto
1.
2.
16. Lo stesso tempo

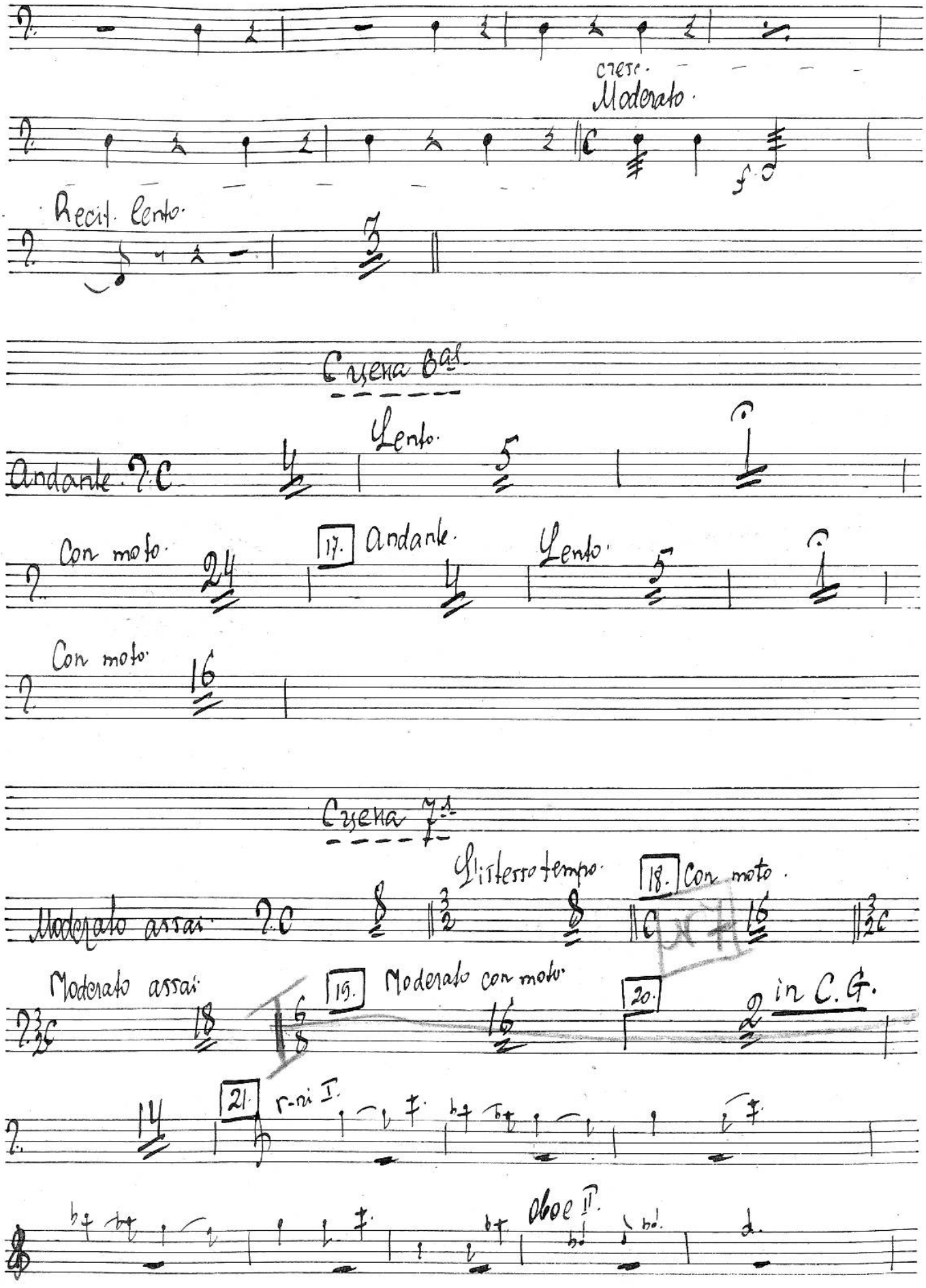
cresc.
Moderato.
Recit. lento.
Cuena 6as.
Lento.
Andante
Con moto.
17. Andante.
Lento.
Con moto.
Cuena 7a.
Lo stesso tempo.
18. Con moto.
Moderato assai
Moderato assai
19. Moderato con moto.
20.
in C. G.
21. r-ni I.
Oboe II.

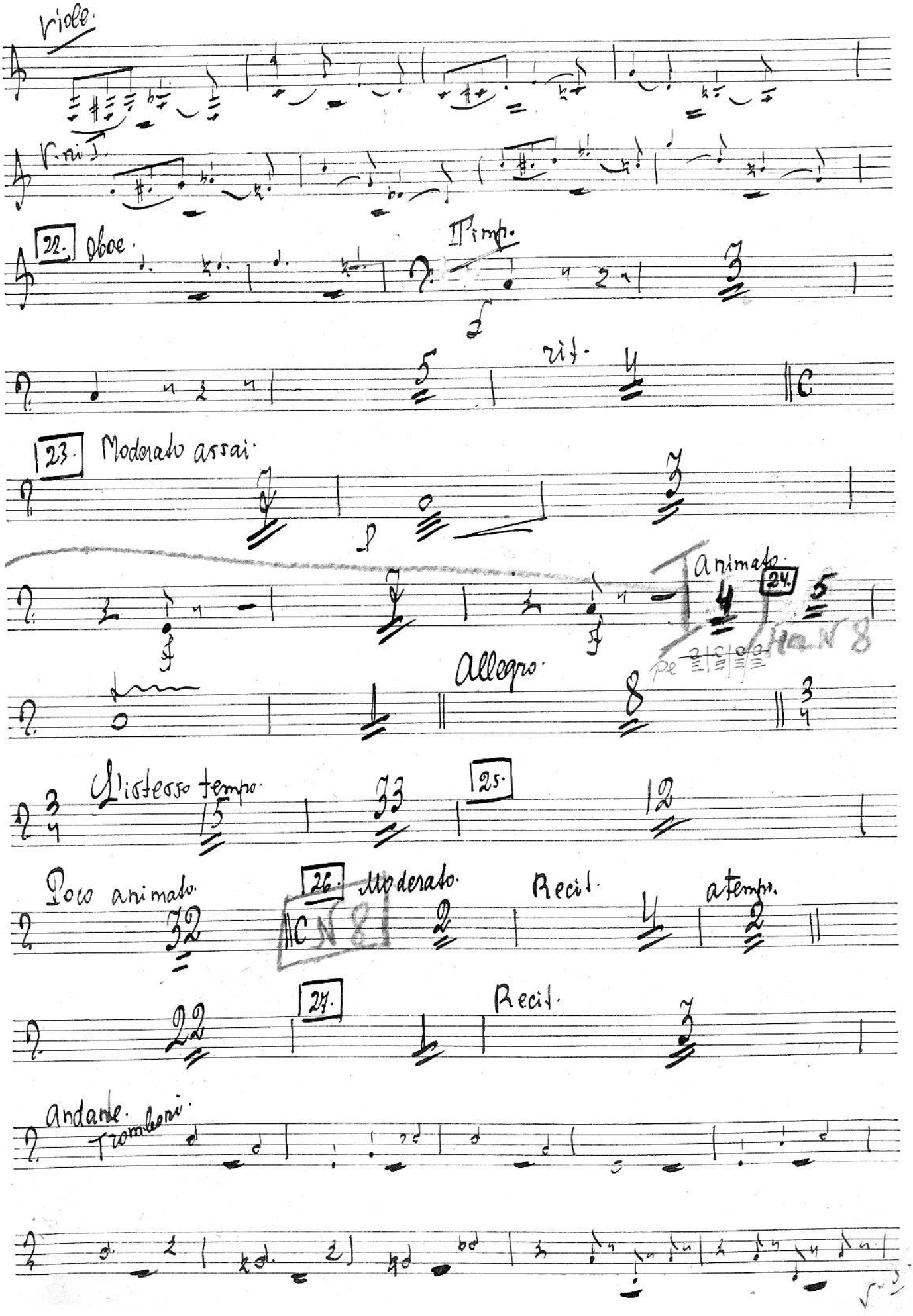
Viole.
22. Oboe.
Timp.
rit.
23. Moderato assai.
animato.
24.
Allegro.
L'istesso tempo.
25.
Poco animato.
26. Moderato.
Recit.
a tempo.
27.
Recit.
Andante.
Tromboni.

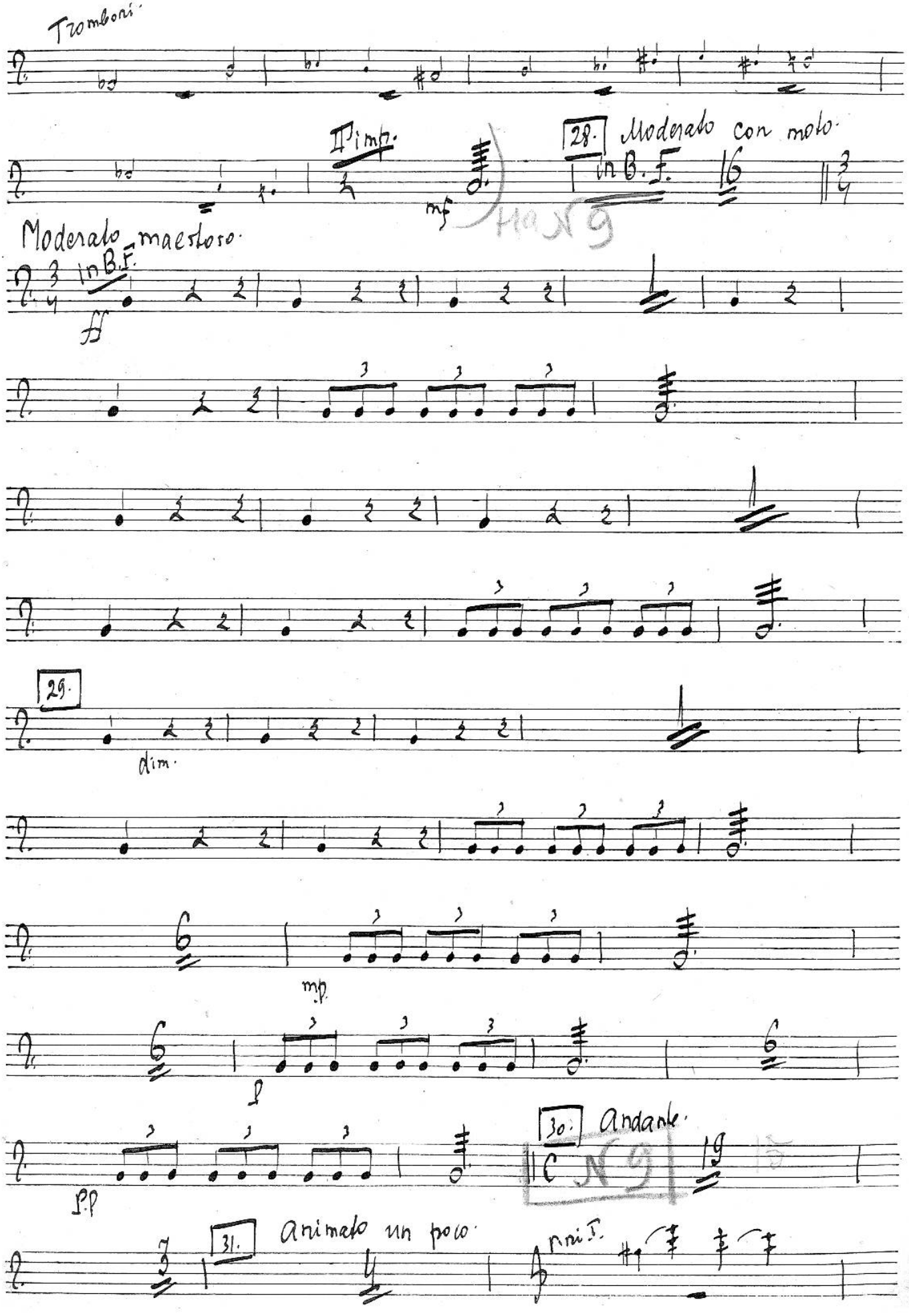
Tromboni
II imp.
mf
28. Moderato con moto
in B.F.
Moderato maestoso
in B.F.
ff
29.
dim.
mp
p
p.p
30. Andante
31. Animato un poco
pni I.

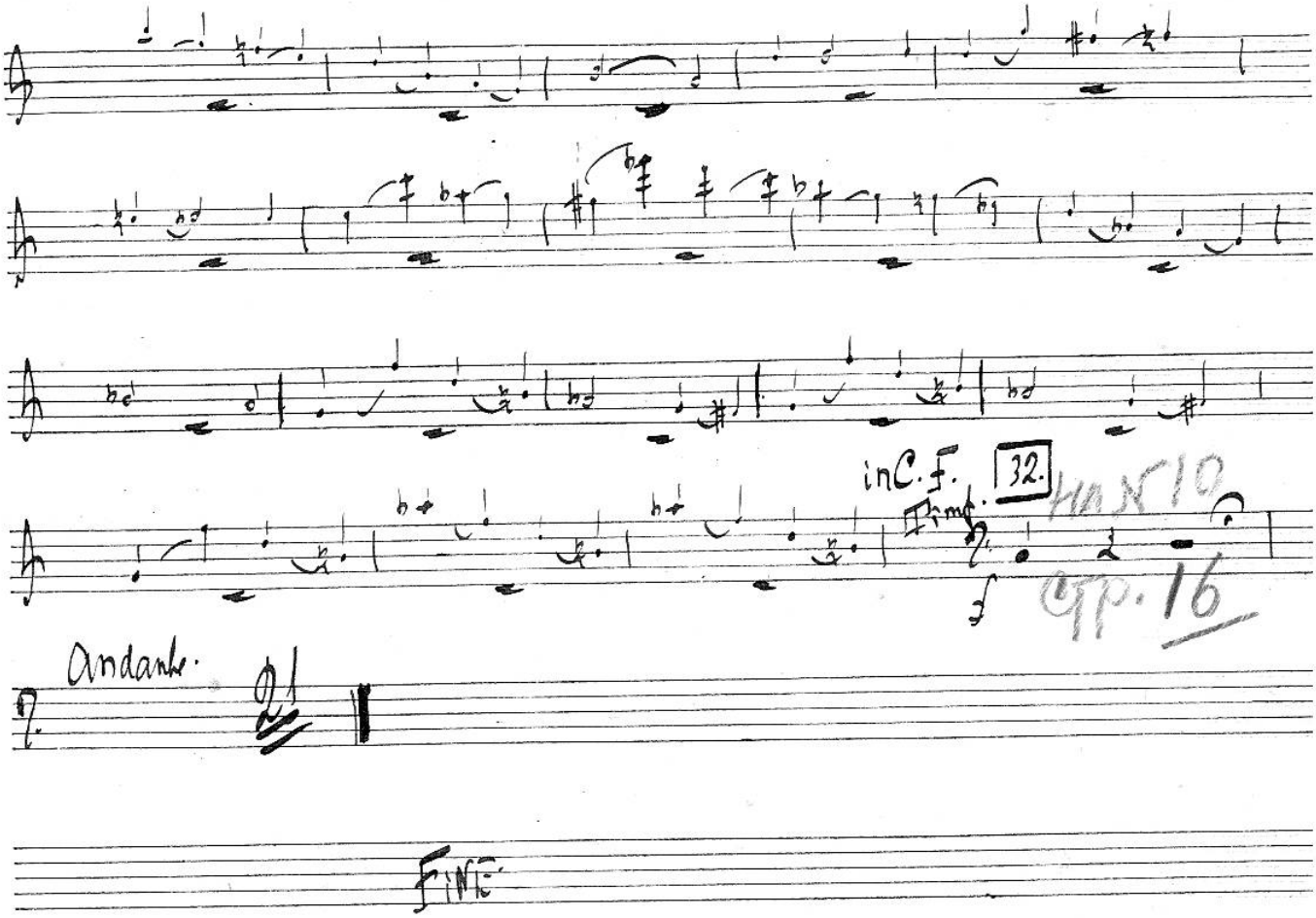

Музыкальная Библиотека
№ 126179

E119

Triangolo.

А. Рубинштейн.

Музыкальная Библиотека
No. 126179

Купец Калашников.

Действие 1-ое — Pacet

Действие 2-ое — Pacet

Действие 3-е.

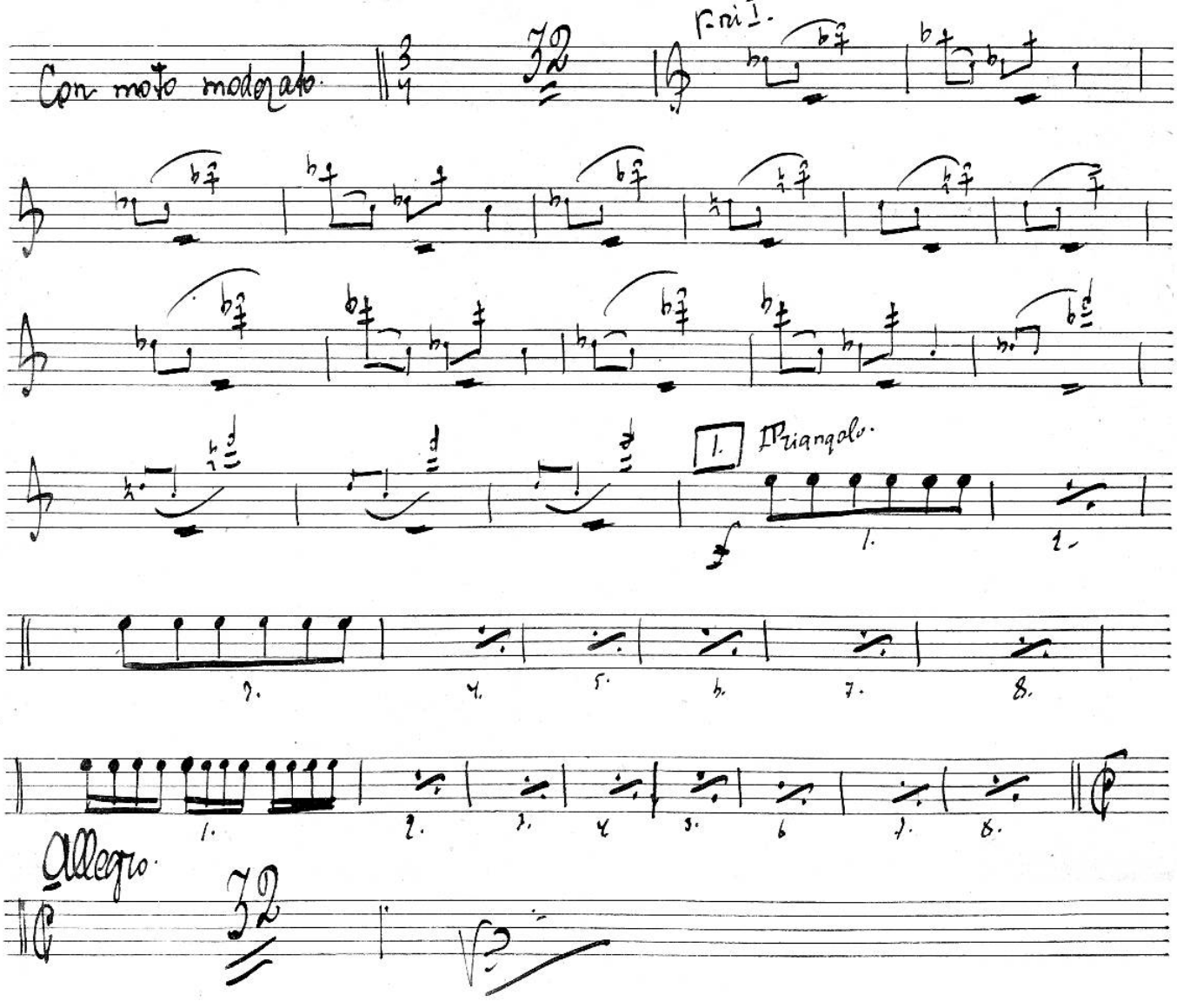

NY tacet

Сцена I, 2, 3 ---- Tacet.

Сцена 4-я.

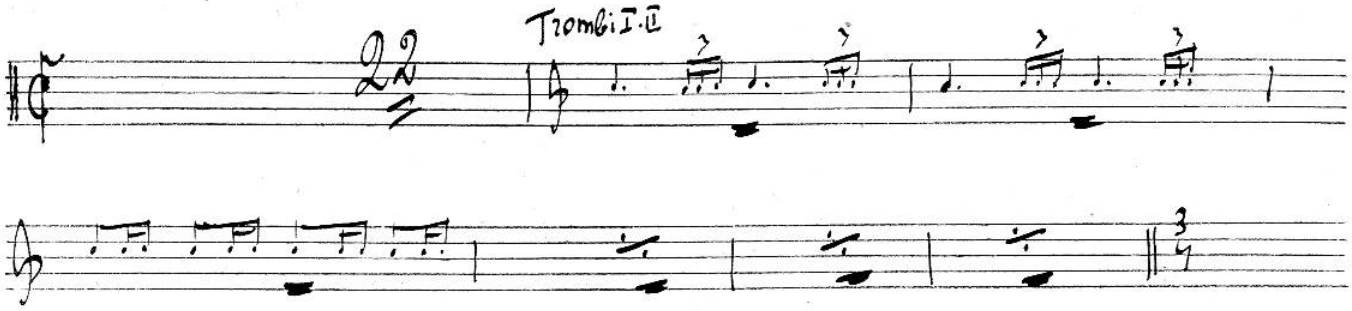

Шествие.

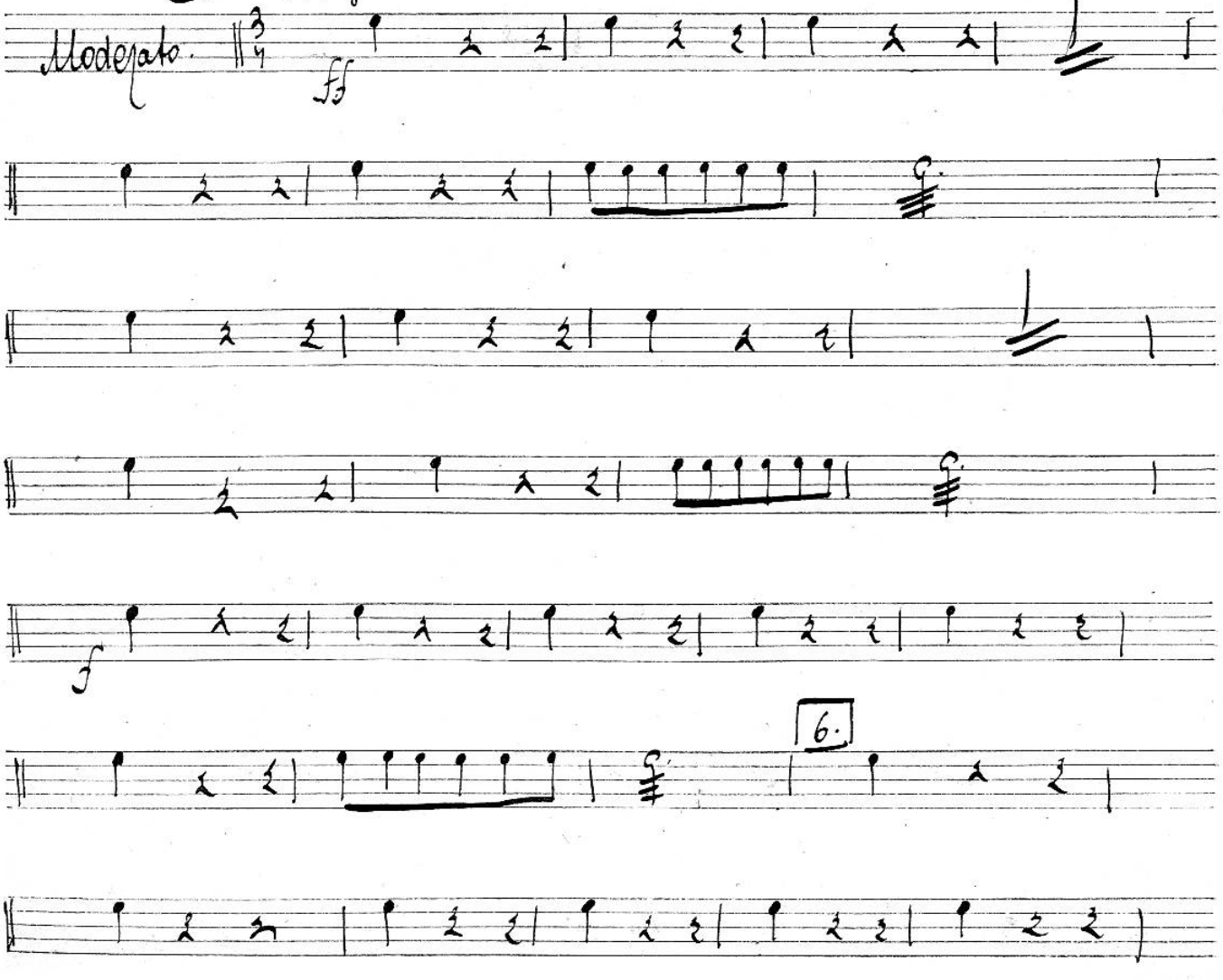

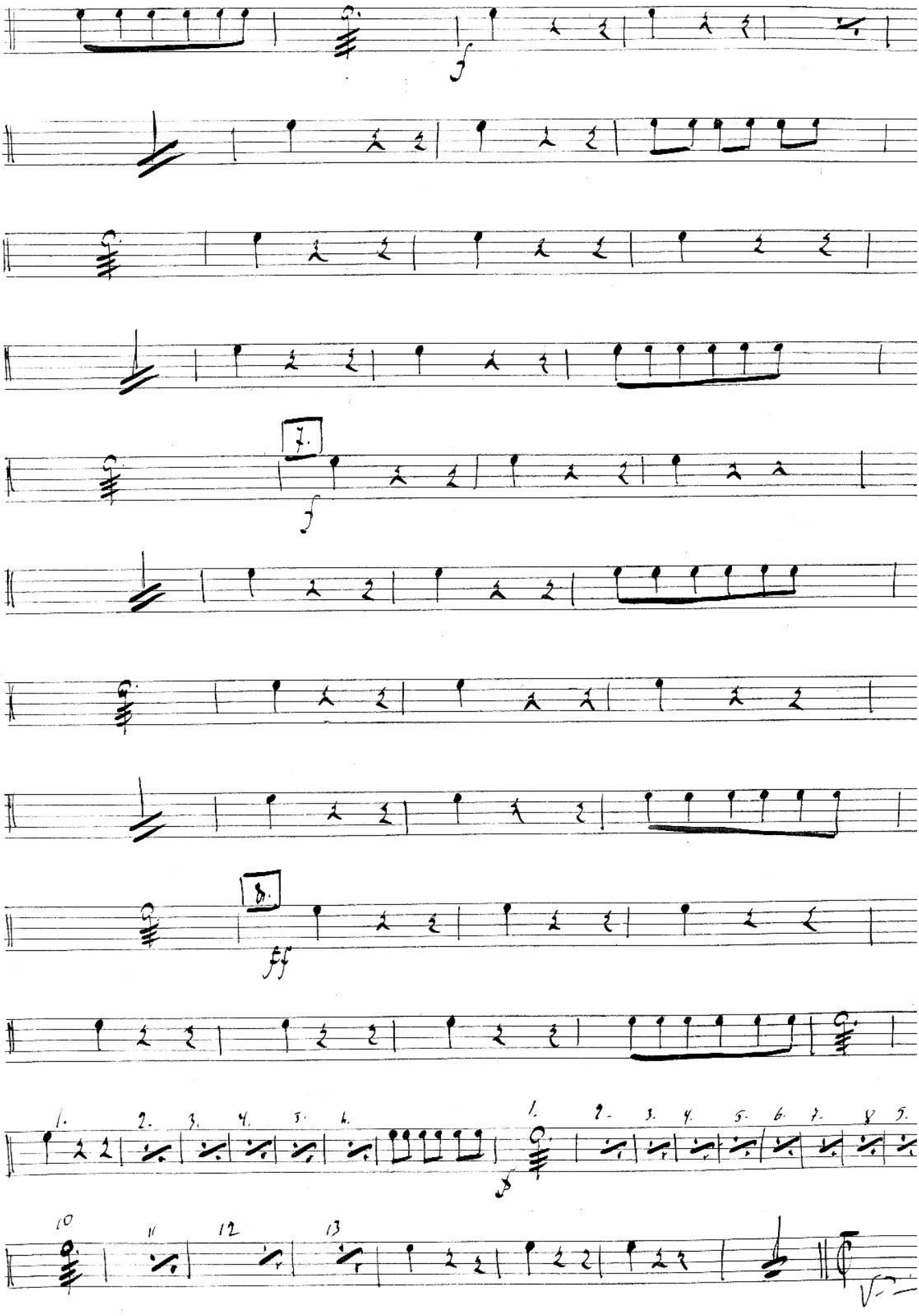
7.
8.
1. 2. 3. 4. 5. 6.
1. 2. 3. 4. 5. 6. 7. 8. 9.
10 11 12 13

Сцена 5 и 6 --- Tacet.

Сцена 7ª

Moderato assai. C 8 | 3/2 Listesso tempo. 8 | 18. Con moto. 16 | 3/2 C

Moderato assai. 3/2 18 | 6/8 19. Moderato con moto. 16 | 20. 2

14 | 21. 16 | 22. 15 16 1 | C

23. Moderato assai. 20 | Animato. 4 | Allegro. 8 | 3/4

Listesso tempo 3/4 15 | 3 | 25. 12 | Poco animato. 32

26. Moderato. C 2 | Recit. 4 | a tempo. 2 | 22

27. 1 | Recit. 3 | Andante. Tromboni I. II. III. corni

28.

28. Moderato con moto. Trombi I. II.

Moderato maestoso.

Triangolo.

ff

29.

dim.

mp.

p

pp

ppp

30. andante.

31.

fine.

Музыкальная библиотека
№ 126179

E119

Tromba I in B. (auf der Bühne)
Bande.

А. Рубинштейн.

Купец Калашников.

Действие I-ое. ---- Tacet

Действие 2-ое ---- Tacet.

ПРОВЕРЕНО 1956 г.

Действие 3-ое.

Музыкальная Библиотека
№ 126179
Всесоюзного Радиокомитета

Сцены I, 2, 3 ---- Tacet.

Сцена 4-я.

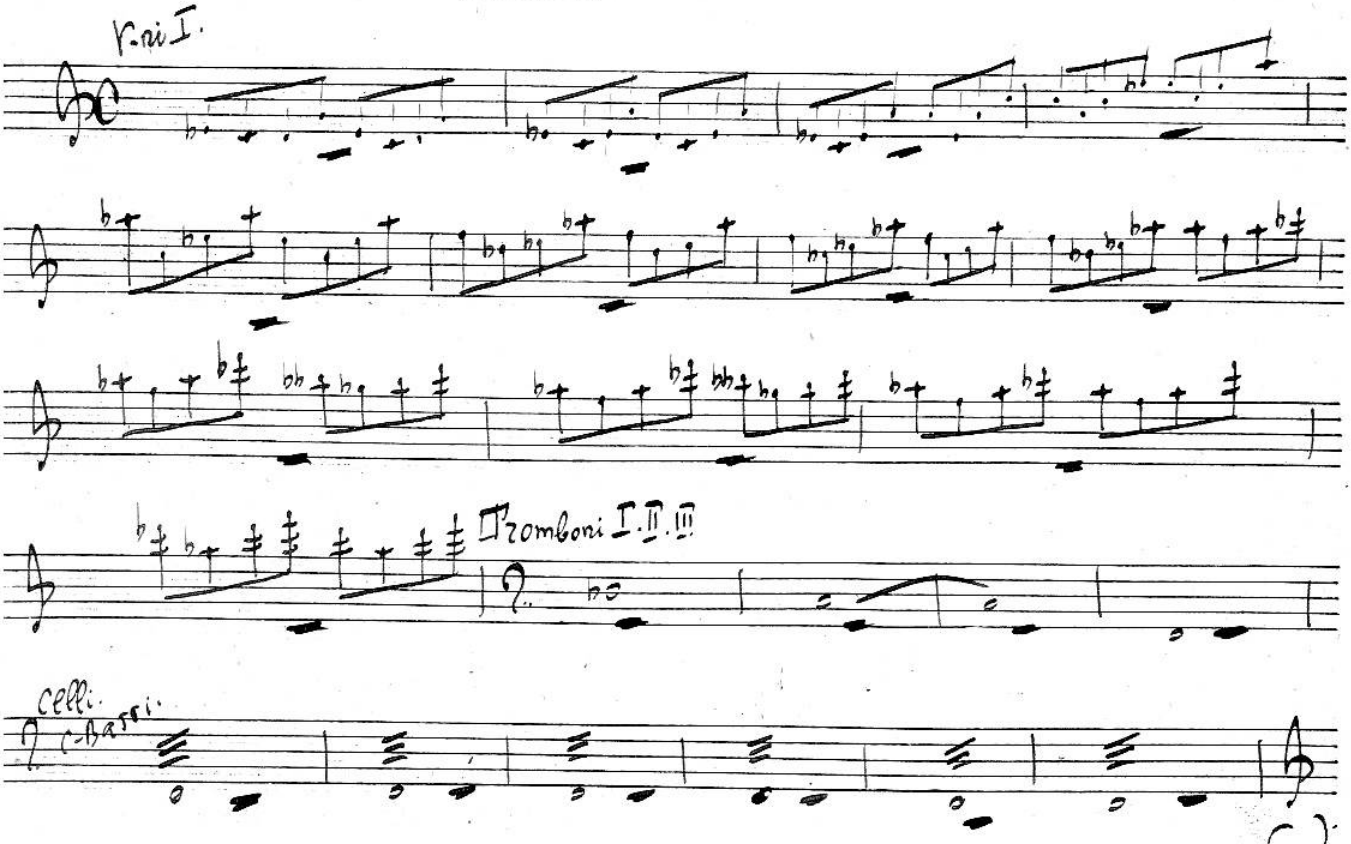

Tromba I (hinter der Scene).

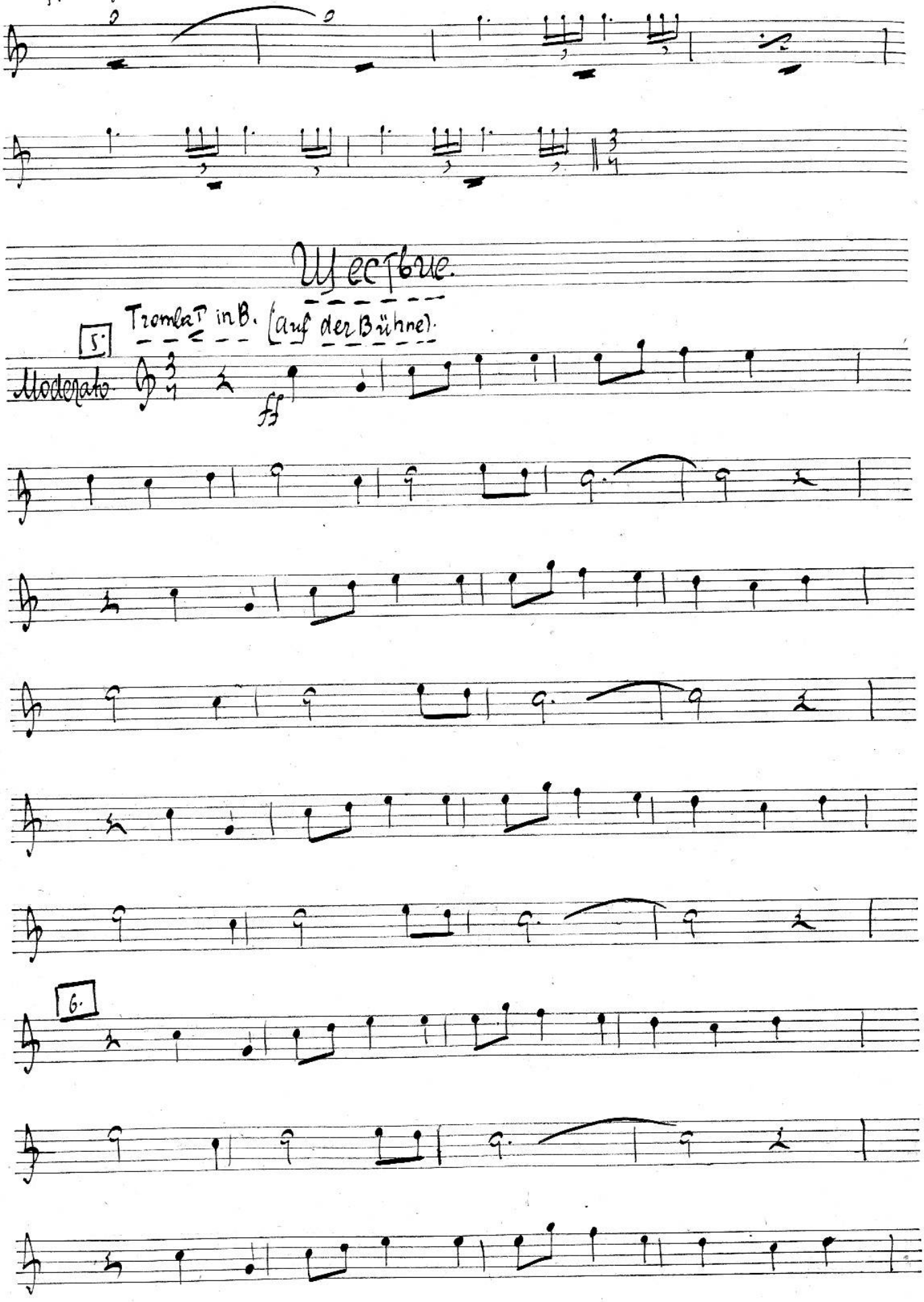
Шествие.
Tromba I in B. (auf der Bühne).

Moderato

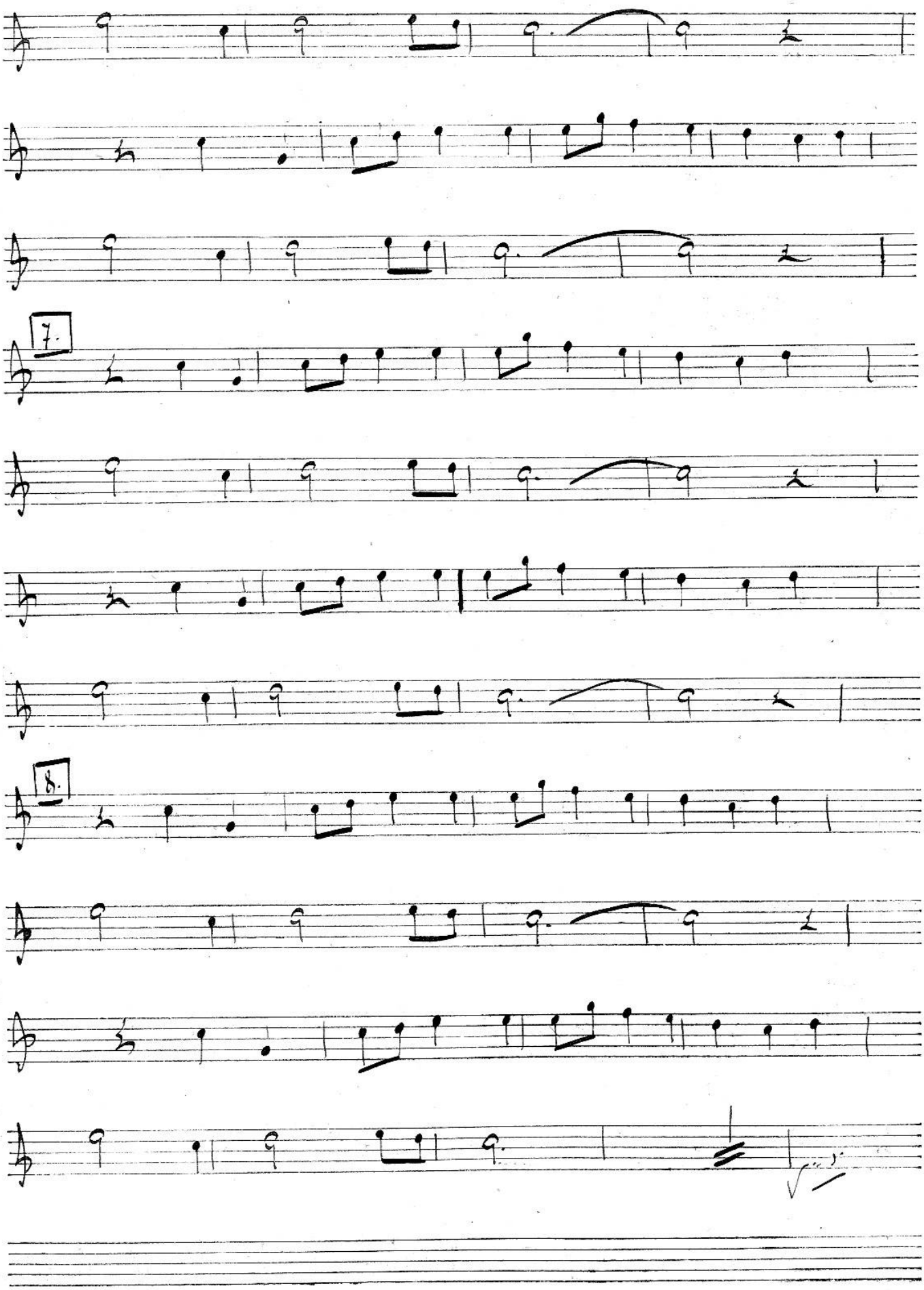
7.
8.

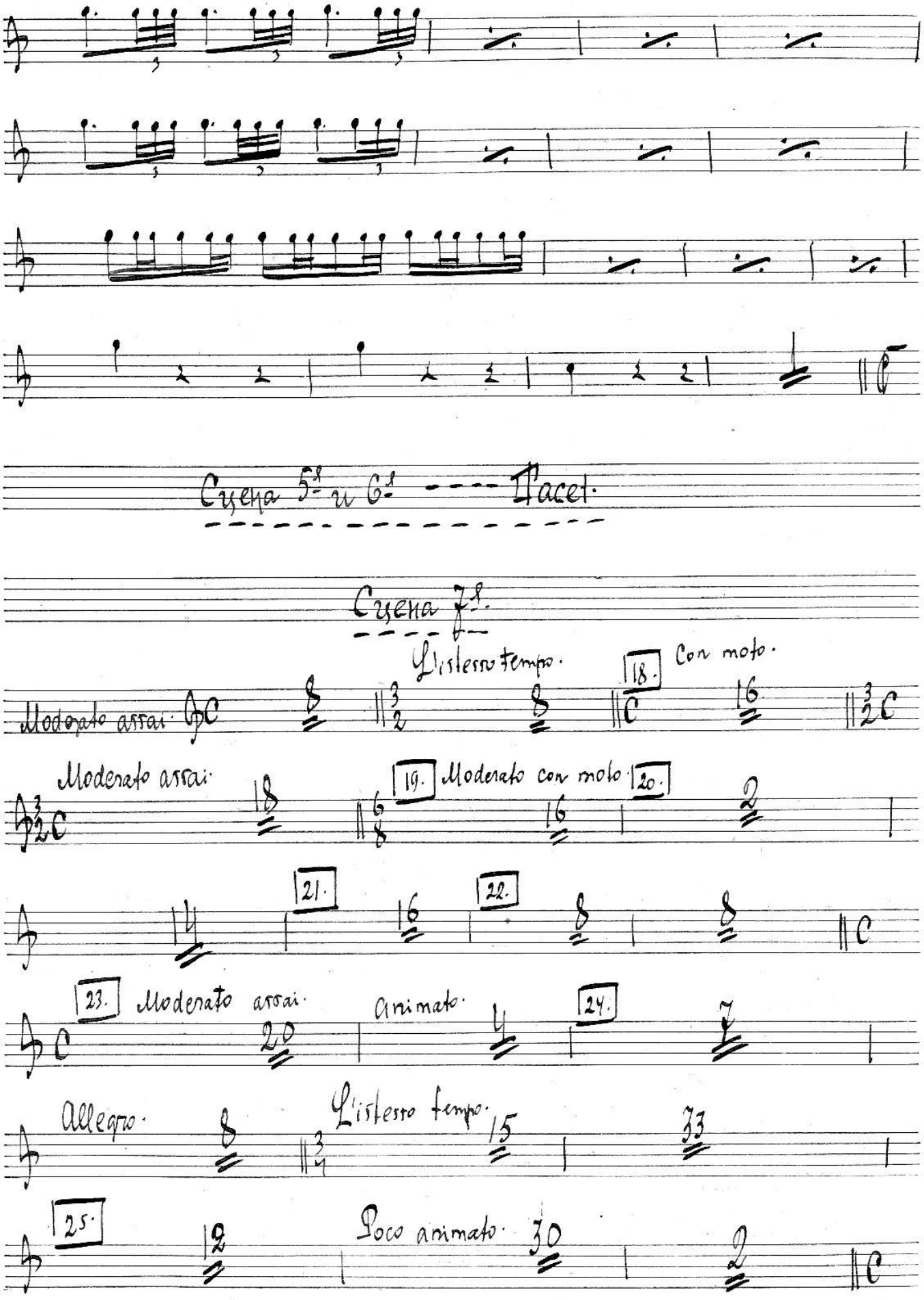
Cyena 5ª e 6ª ---- Facet.
Cyena 7ª.
L'istesso tempo.
18.
Con moto.
Moderato assai.
Moderato assai.
19.
Moderato con moto.
20.
21.
22.
23.
Moderato assai.
Animato.
24.
Allegro.
L'istesso tempo.
25.
Poco animato.

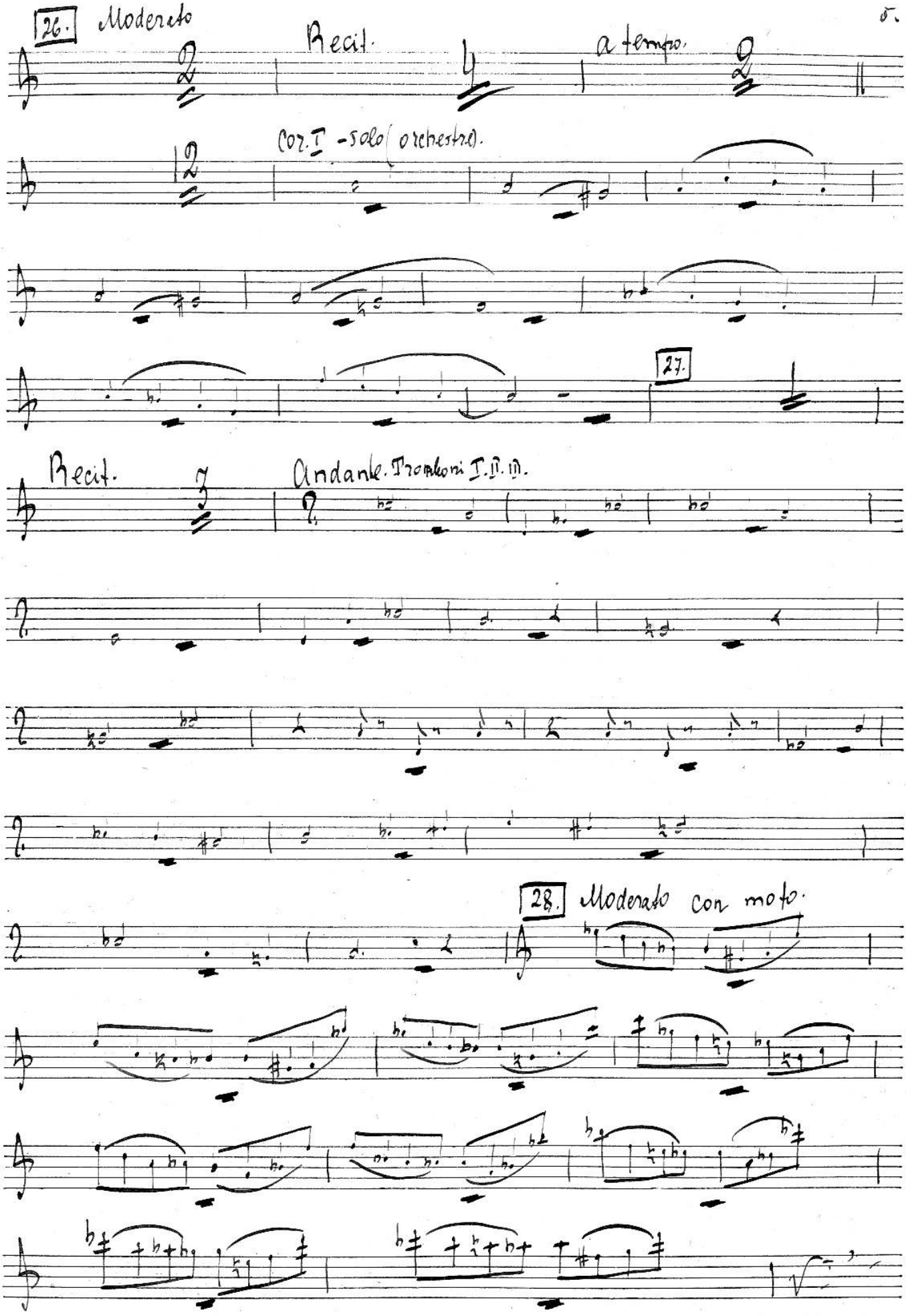
26. Moderato
Recit.
a tempo.
Cor. I - solo (orchestra).
27.
Recit.
Andante. Tromboni I. II. III.
28. Moderato con moto.

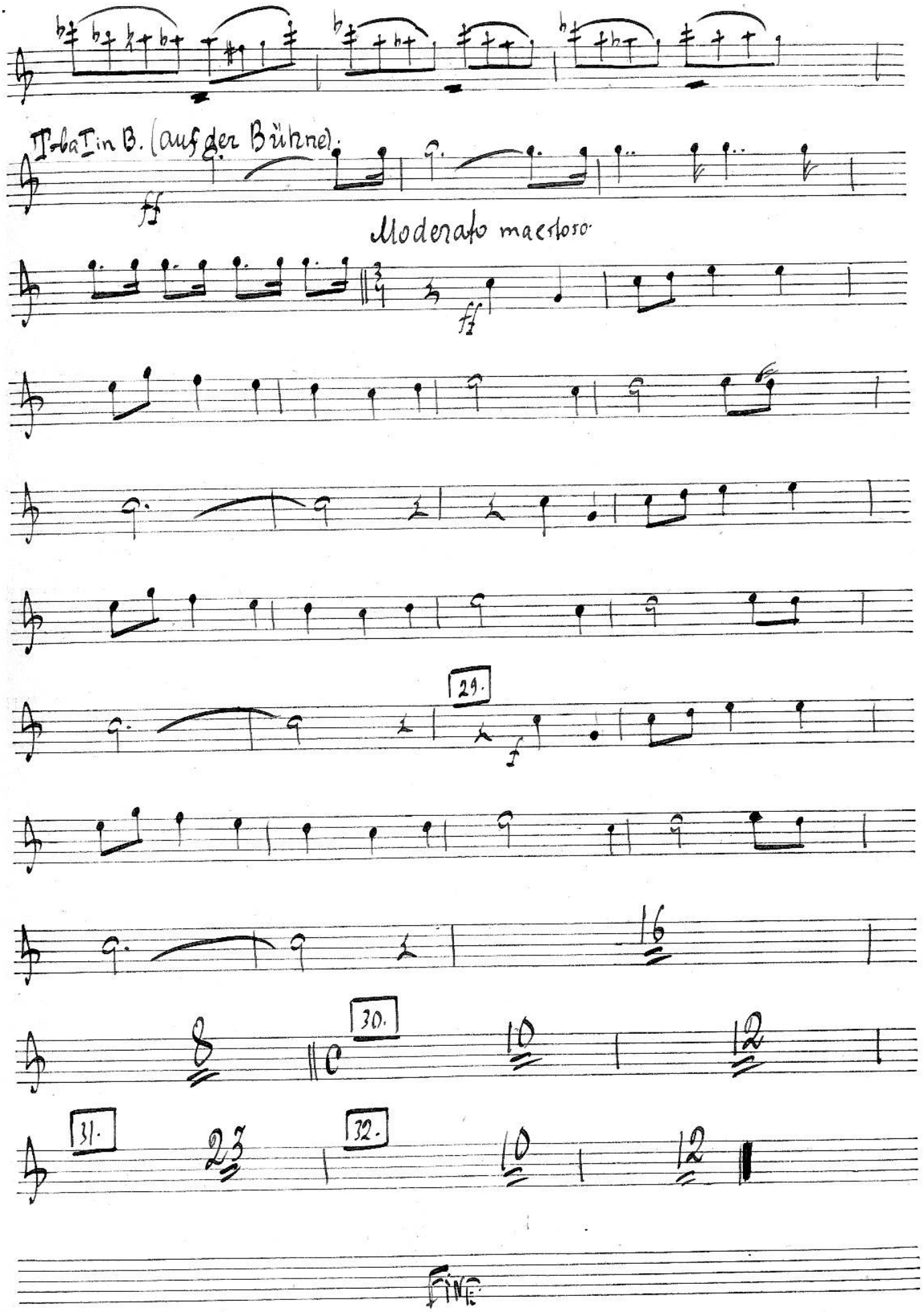
Tuba in B. (auf der Bühne).
ff
Moderato maestoso.
ff
29.
f
30.
31.
32.
FINE

E 119

Tromba I in B. (hinter der Scene).
(Bande).

А. Рубинштейн.

Купец Калашников.

Действие 1ое ---- Tacet.

Действие 2ое ---- Tacet.

ПРОВЕРЕНО
1956 г.

Действие 3е.

Музыка ... Библиотека
№ 126179
Всесоюзного
Радиокомитета

Сцены 1, 2, 3 ---- Tacet.

Сцена 4я.

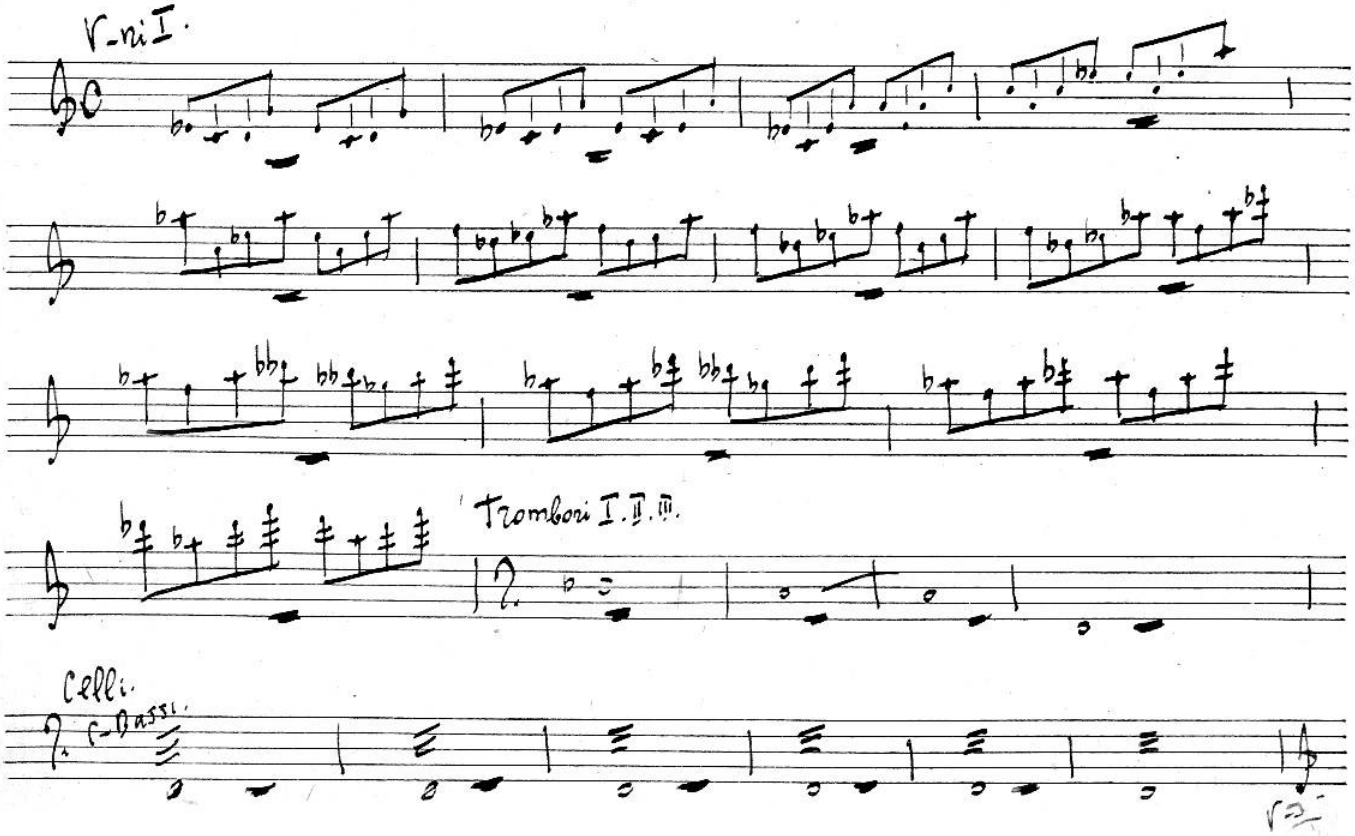

Tromba T in B.

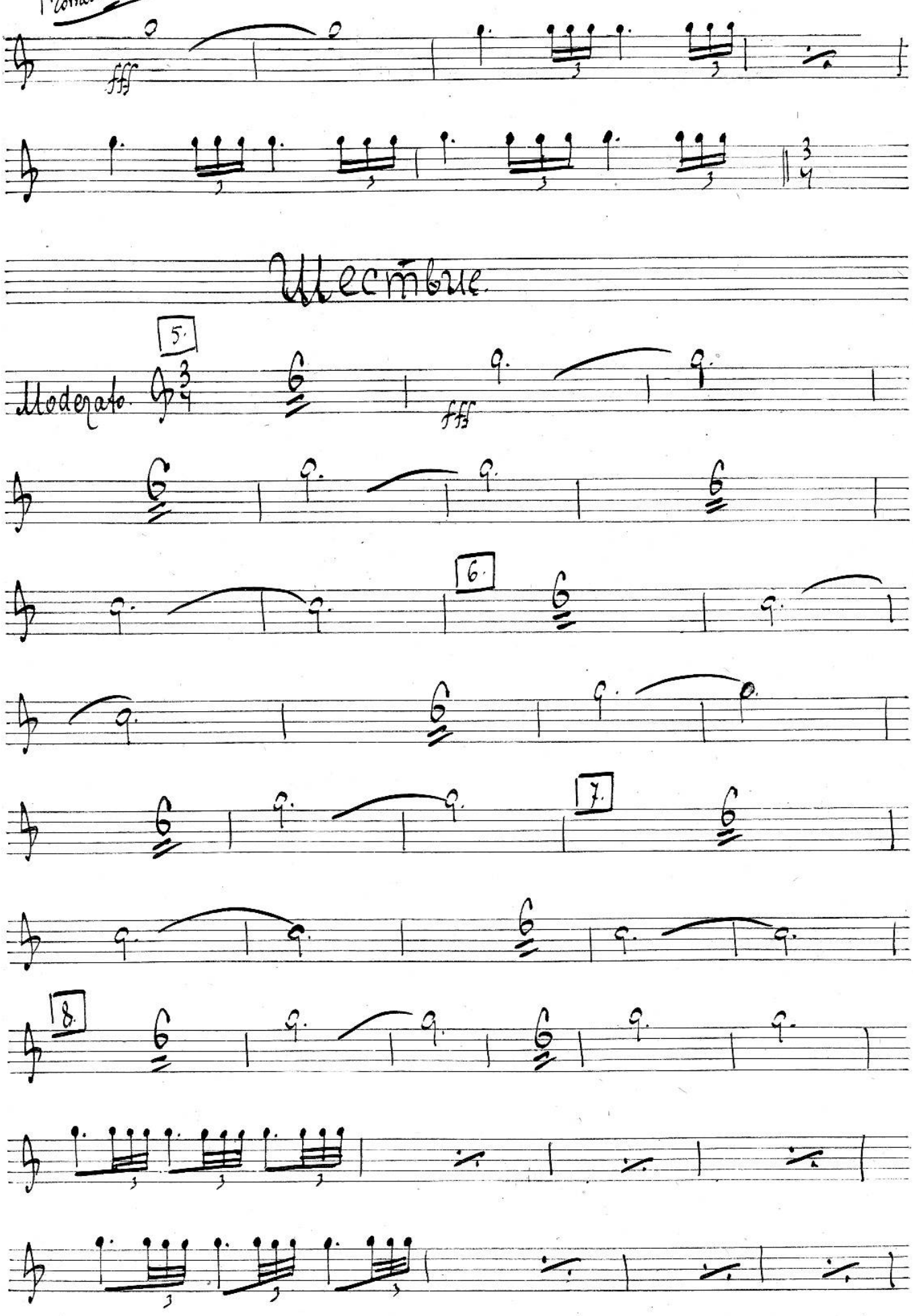

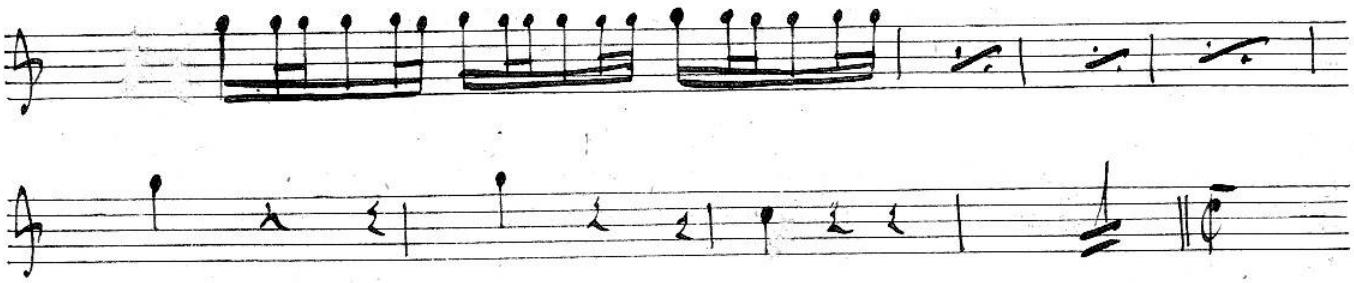

Tacet al Fine

E 119

Tromba II in B. (auf der Bühne).
(Bande).

А. Рубинштейн.

Купец Калашников.

Действие Iое ---- Tacet.

Действие 2ое ---- Tacet.

Действие 3ье.

Проверено 1956 г.
Музыкальная Библиотека
№ 126179
Всесоюзного Радиокомитета

Сцены 1, 2, 3 ---- Tacet.

Сцена 4я.

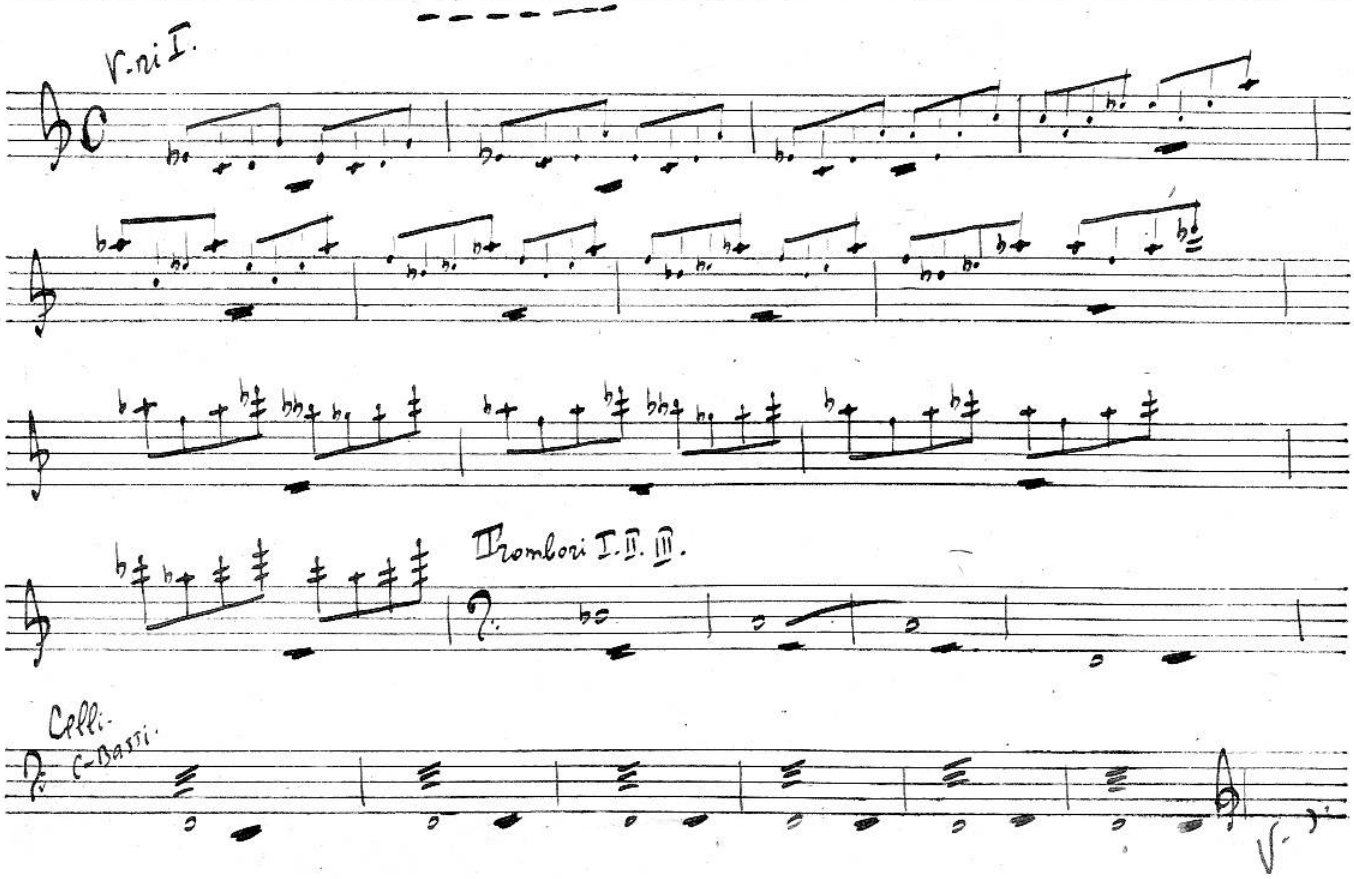

T-bas (hinter der Scene)

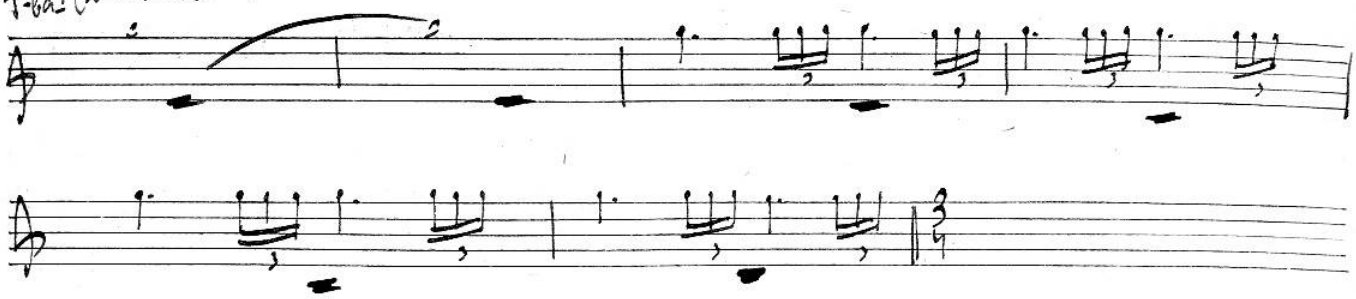

Plectrum.

5. Trombe II in B. (auf der Bühne.)

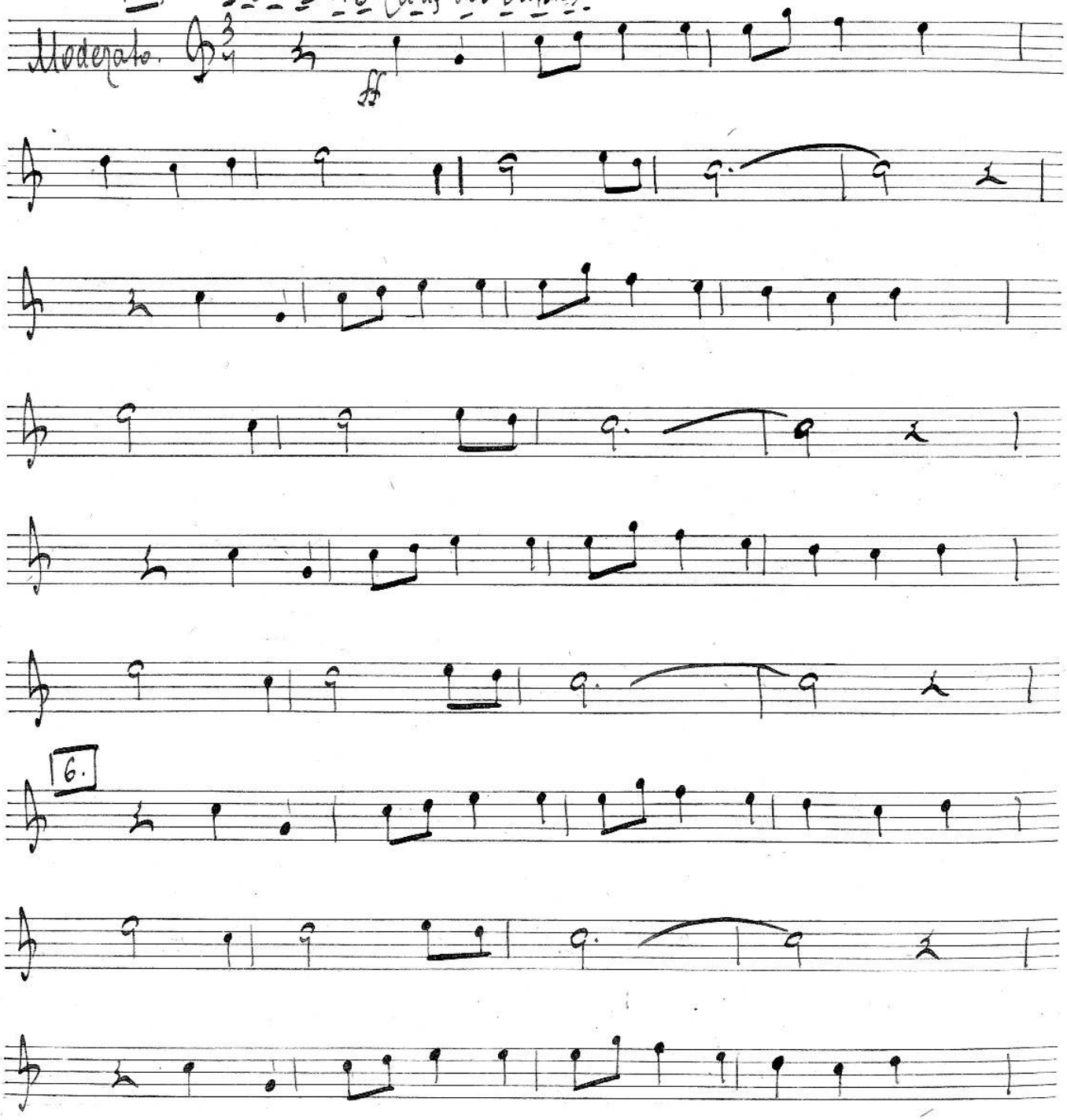

6.

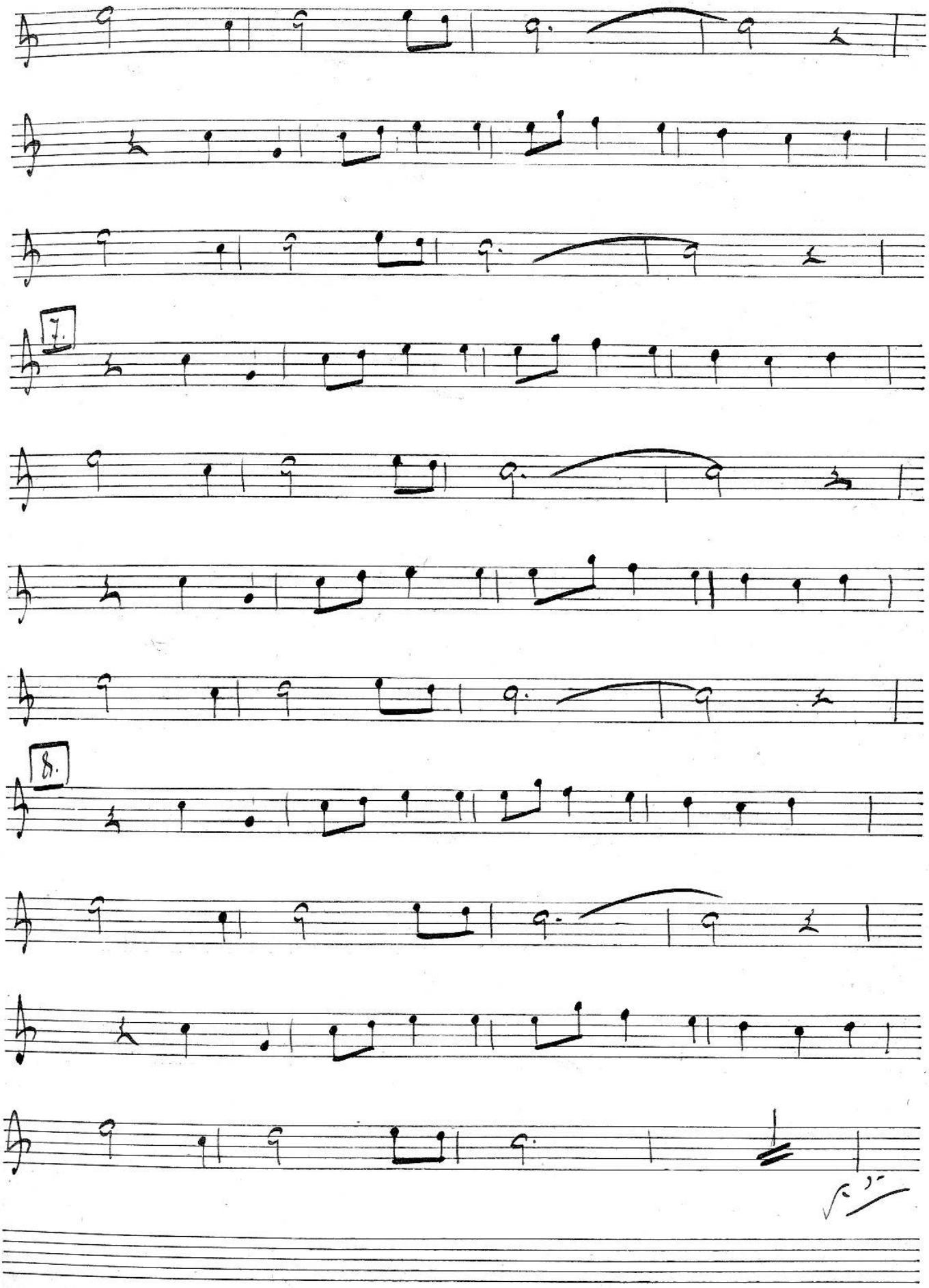
7.
8.

4.

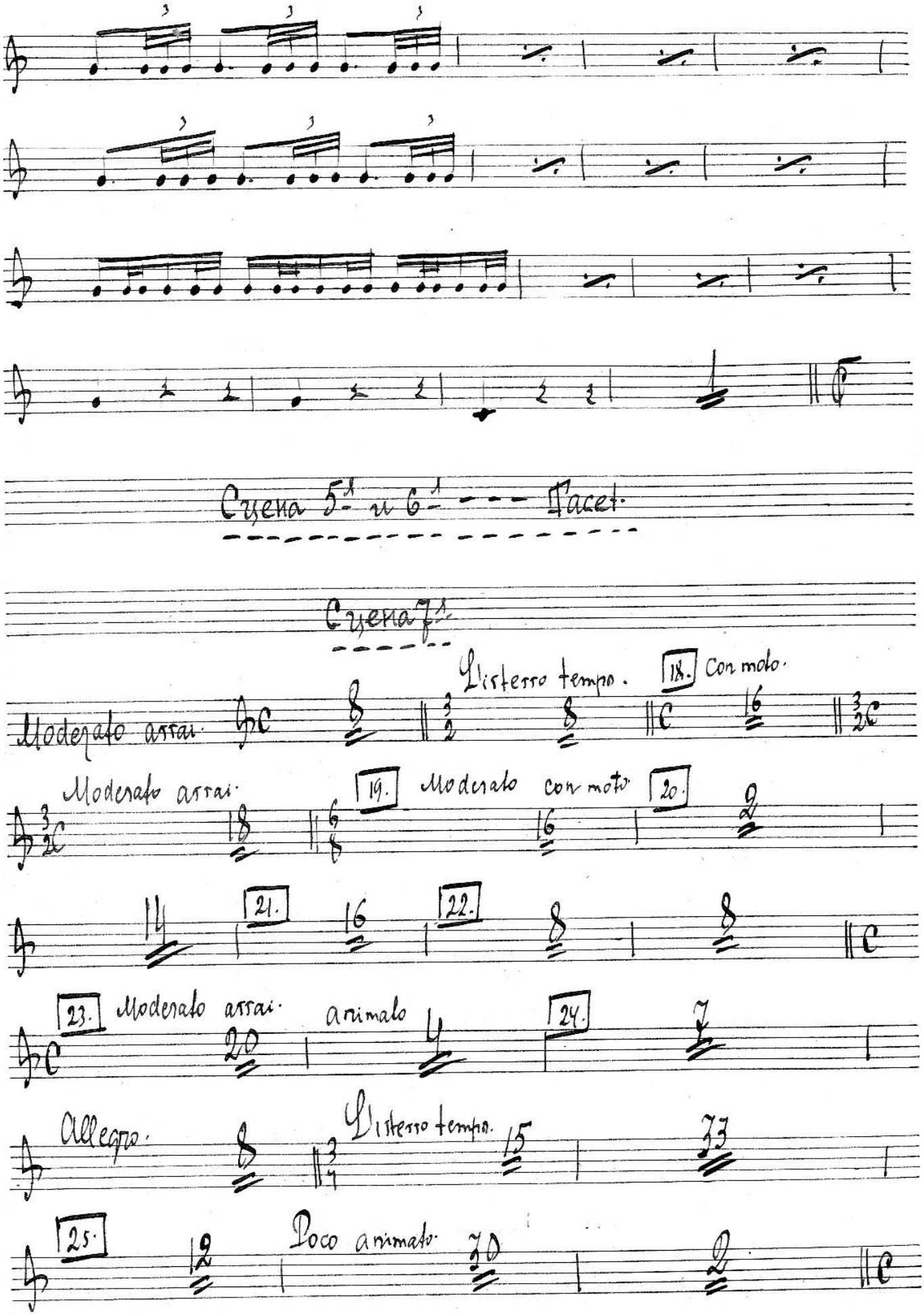
Cyena 5ª u 6ª --- Facet.
Cyena 7ª.
Moderato assai.
Listesso tempo.
18. Con moto.
Moderato assai.
19. Moderato con moto
20.
21.
22.
23. Moderato assai.
animato
24.
Allegro.
Listesso tempo.
25.
Poco animato.

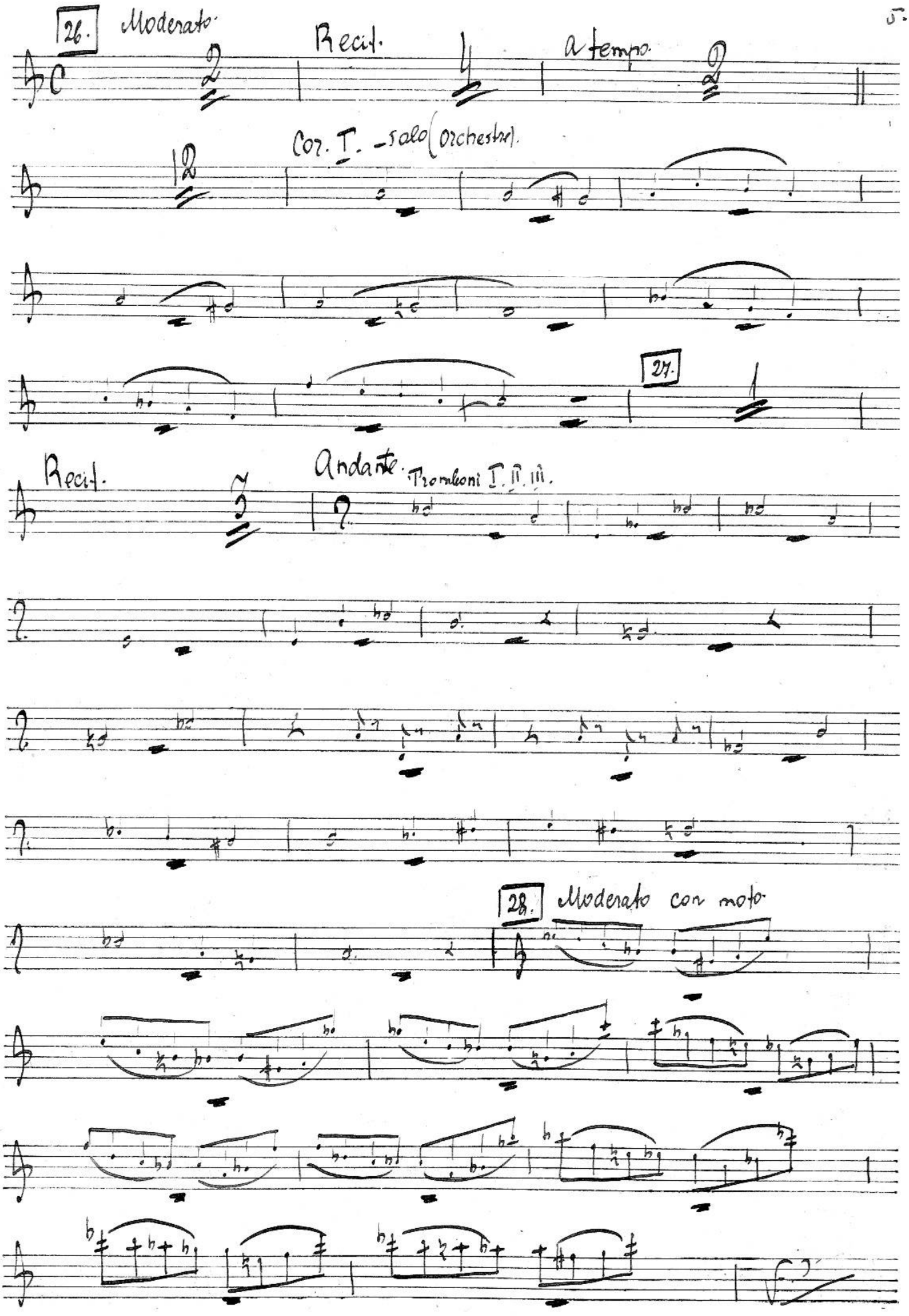
26.
Moderato.
Recit.
a tempo.
Cor. T. - solo (Orchestra).
27.
Recit.
Andante. Tromboni I. II. III.
28.
Moderato con moto.

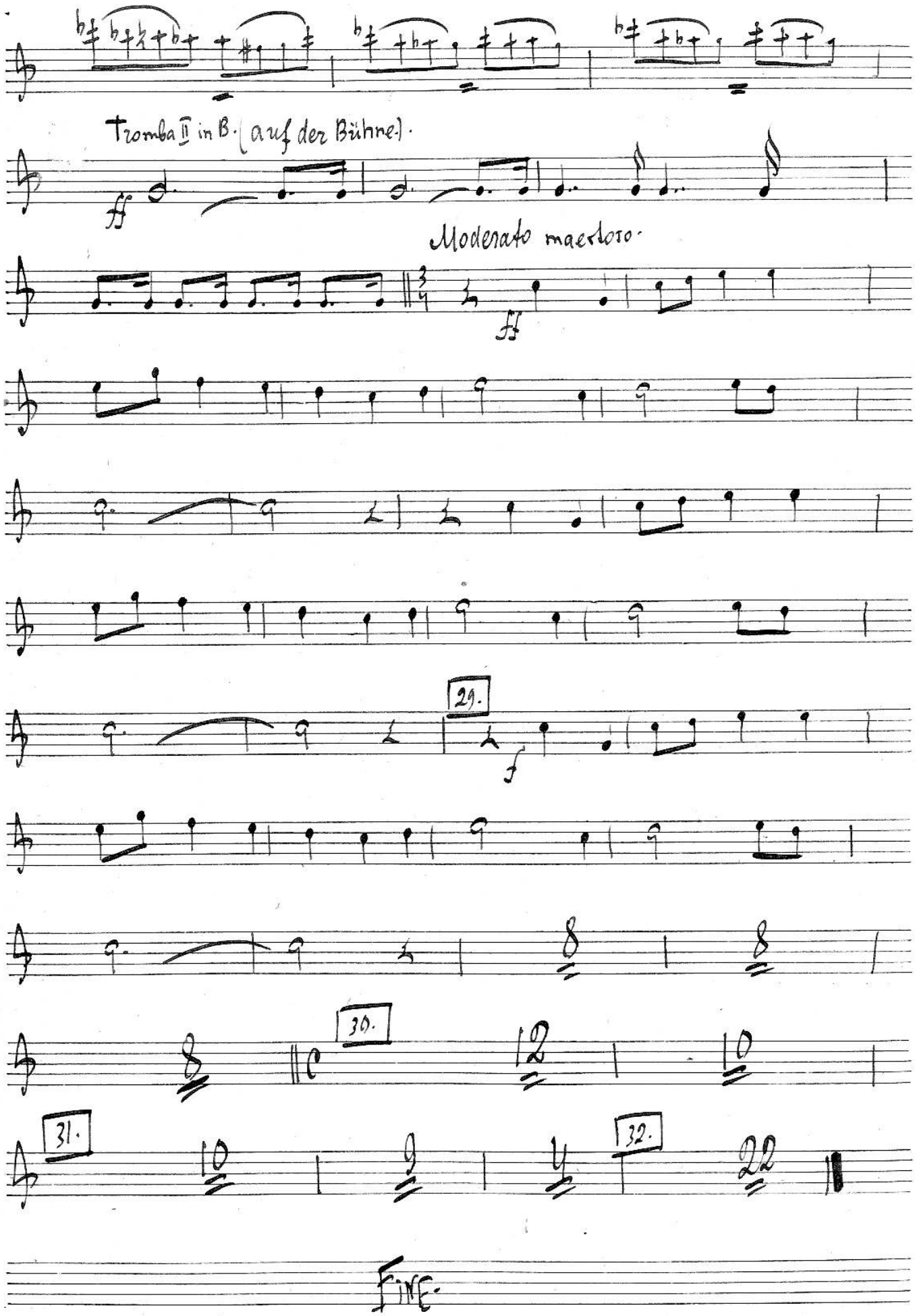
Tromba II in B. (auf der Bühne.)
ff
Moderato maestoso.
ff
29.
f
30.
31.
32.
fine.

E 119

Tromba II in B. (hinter der Scene).
(Bande).

А. Рубинштейн.

Купец Калашников.

Действие I^ое ---- Tacet.

Действие 2ое ---- Tacet.

Действие 3^ье

ПРОВЕРЕНО 1956 г.
Музыкальная Библиотека
№ 126179
Всесоюзного Радиокомитета

Сцены 1, 2, 3, ---- Tacet.

Сцена 4^я.

V-ni I.

Trombori I. II. III.

Celli. C-Bassi.

Tromba II in B.

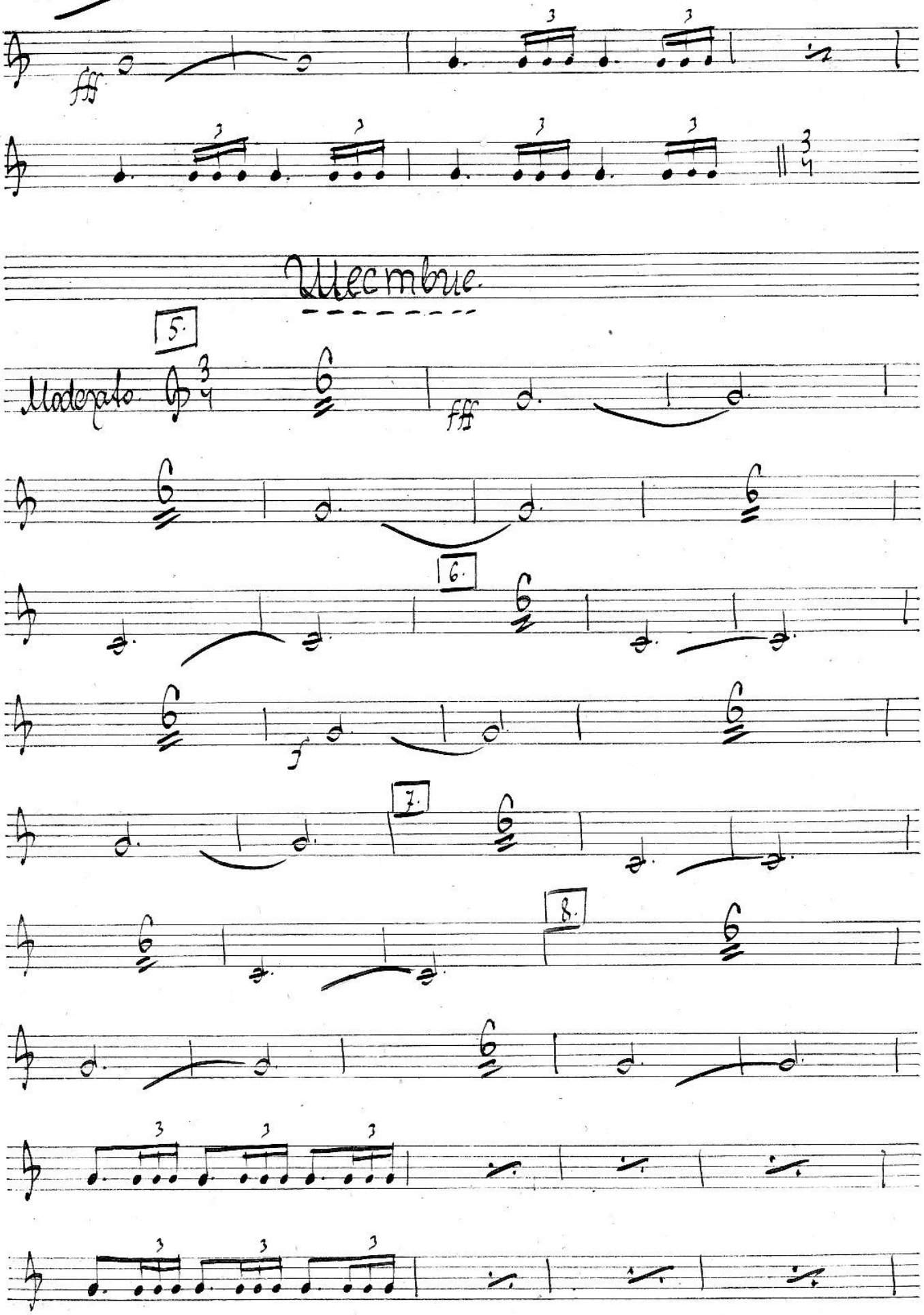

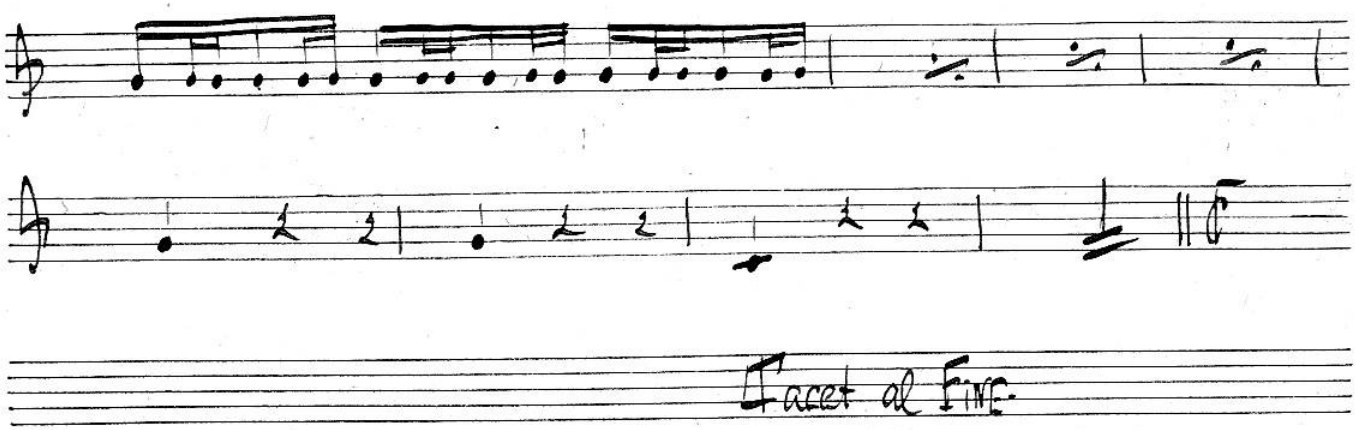

Facet al FINE.

Trombone I. (alto).

А. Рубинштейн.

Купец Калашников.

Действие I ое.

ПРОВЕРЕНО 1956 г.
Музыкальная Библиотека
№ 126179

Картина I ая.

№1 Начало

Moderato

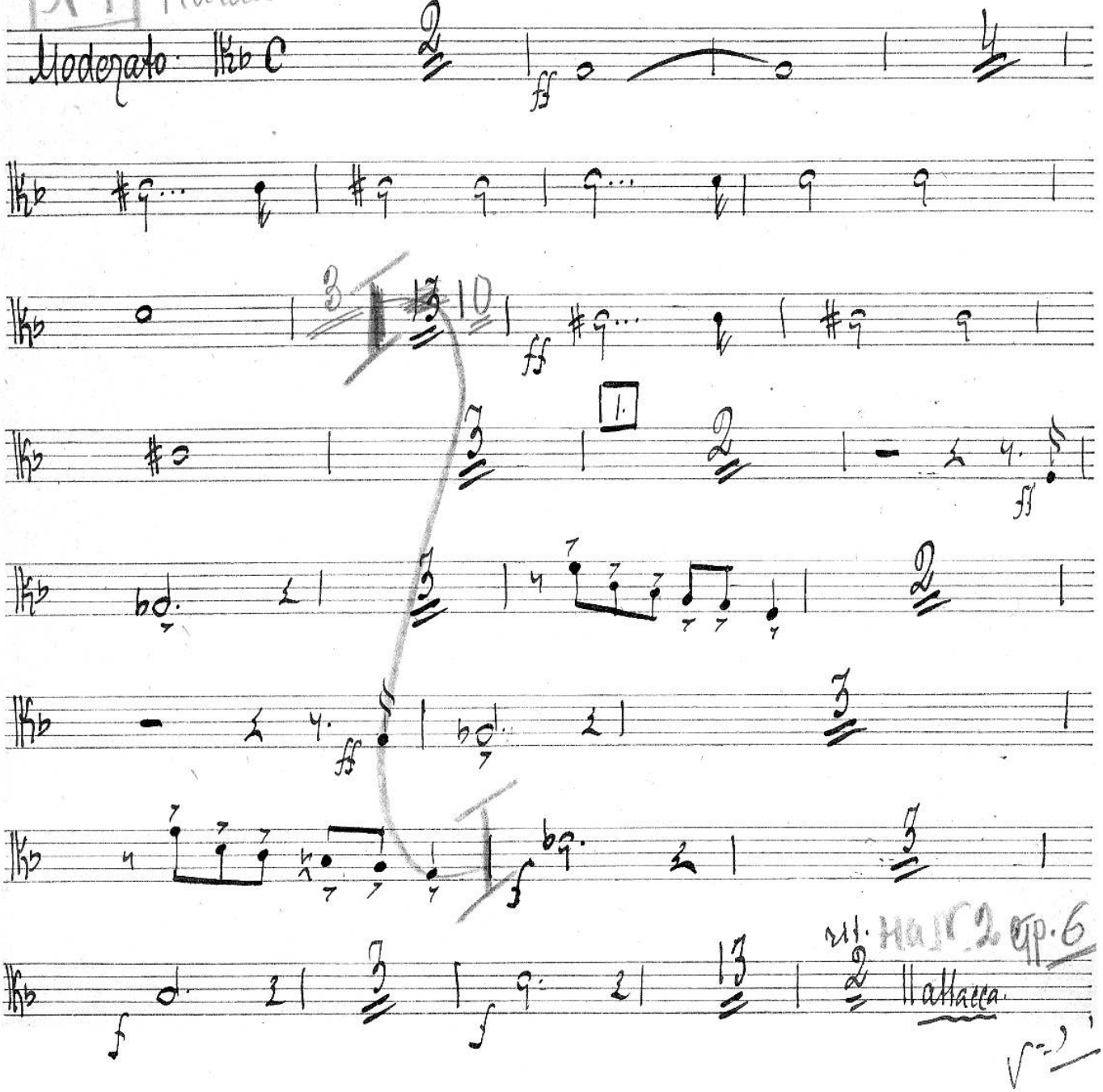

Cuena I.as

a tempo. 18 2. Distesso tempo. 8

Cuena 2.as

Distesso tempo. 22 3. Distesso tempo. 20

Celli. C-Bassi.

Cuena 3.a

Distesso tempo. Celli.

T-no I. alto.

p

f 9 4. All.o moderato. 12

Celli. C-B.

T-no I alto.

mf sf

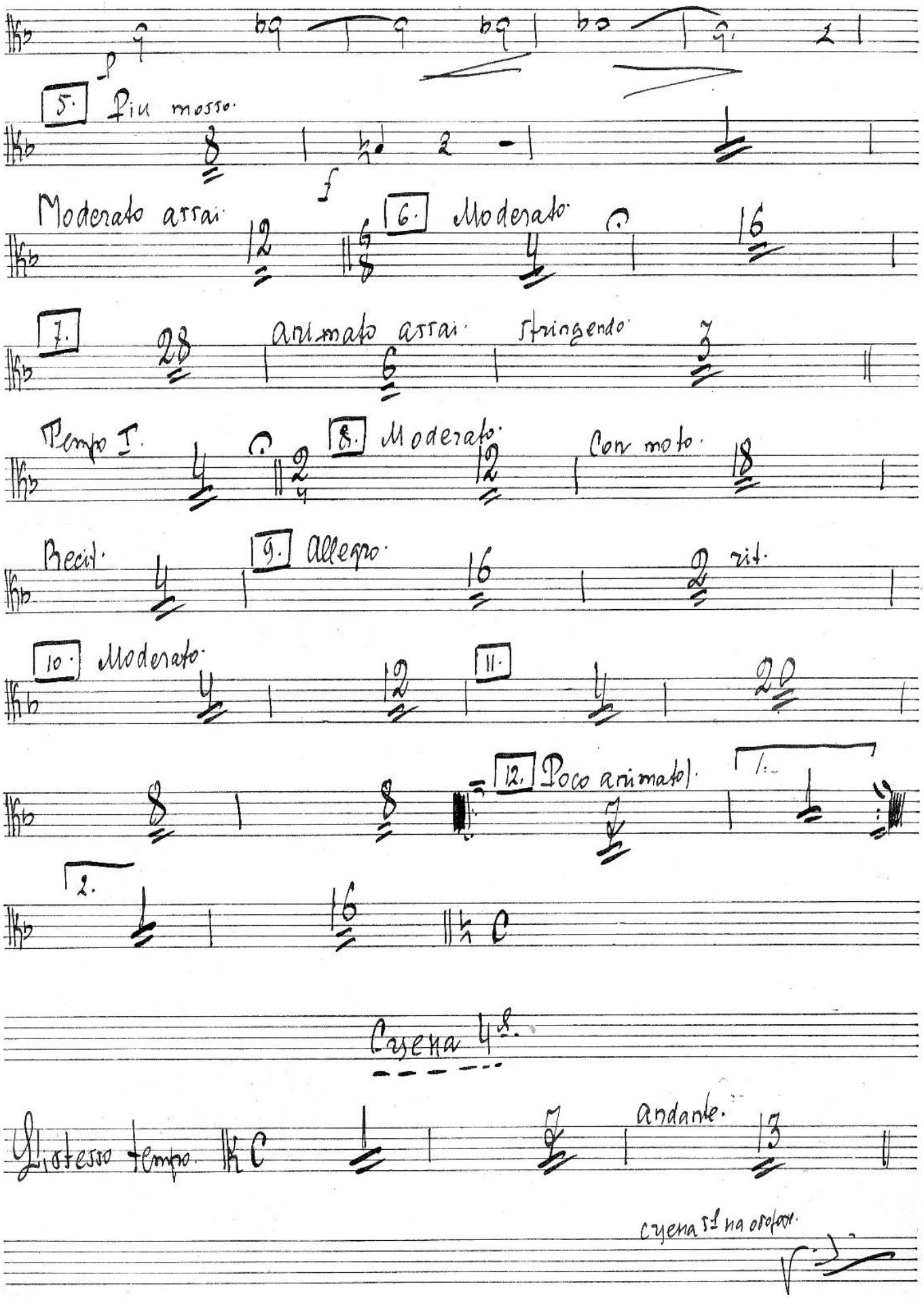
5. Piu mosso.
Moderato assai
6. Moderato
7.
animato assai
stringendo
Tempo I.
8. Moderato
Con moto.
Recit.
9. Allegro
rit.
10. Moderato
11.
12. Poco animato
1.
2.
Scena 4ª.
Listesso tempo.
andante.
Scena 5ª na osofox.

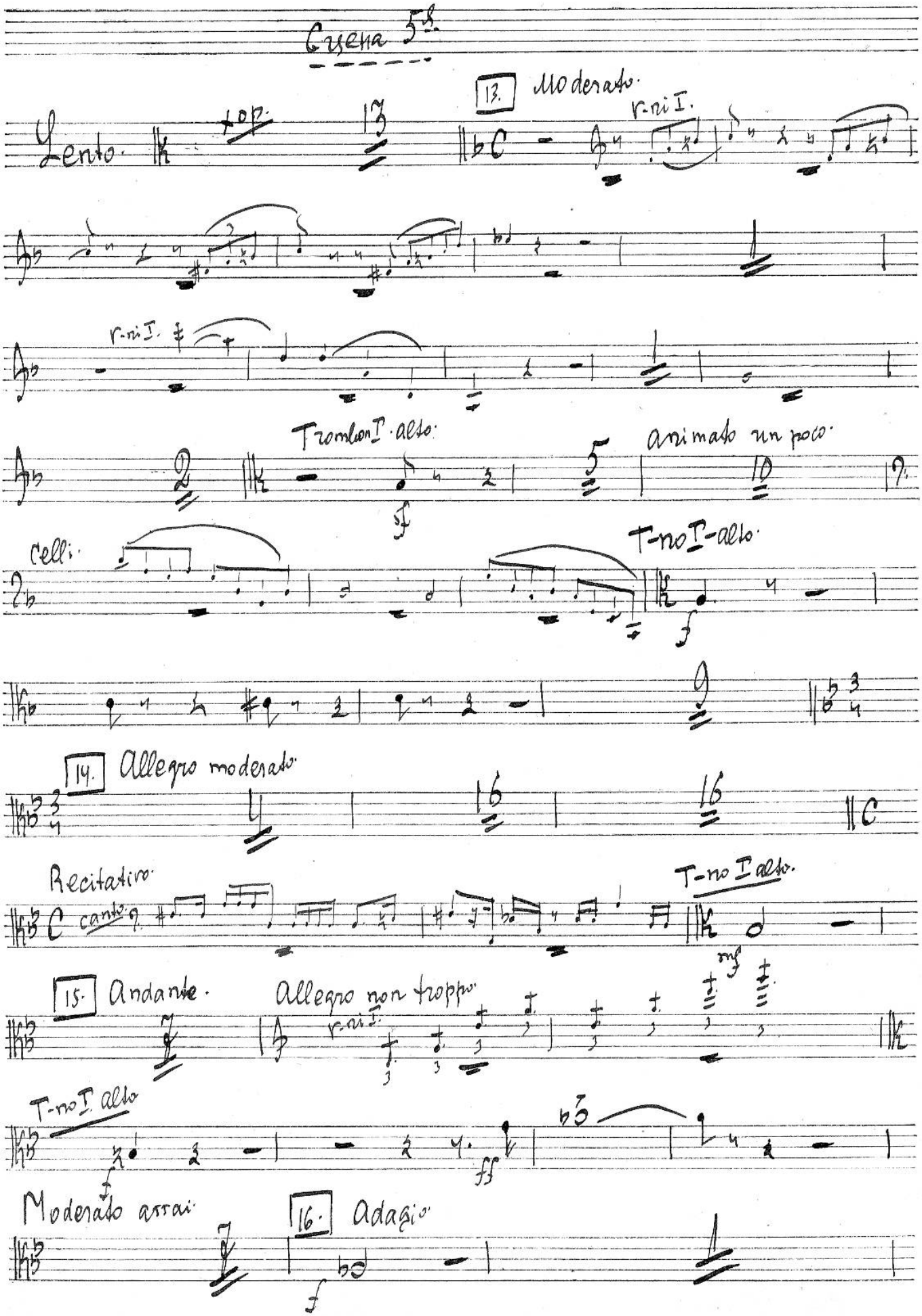
Scena 5ª
Lento
top
13.
Moderato
r-ni I.
r-ni I.
Trombon I. alto
animato un poco
Celli
T-no I-alto
14.
Allegro moderato
Recitativo
canto
T-no I alto
15.
Andante
Allegro non troppo
r-ni I.
T-no I. alto
Moderato assai
16.
Adagio

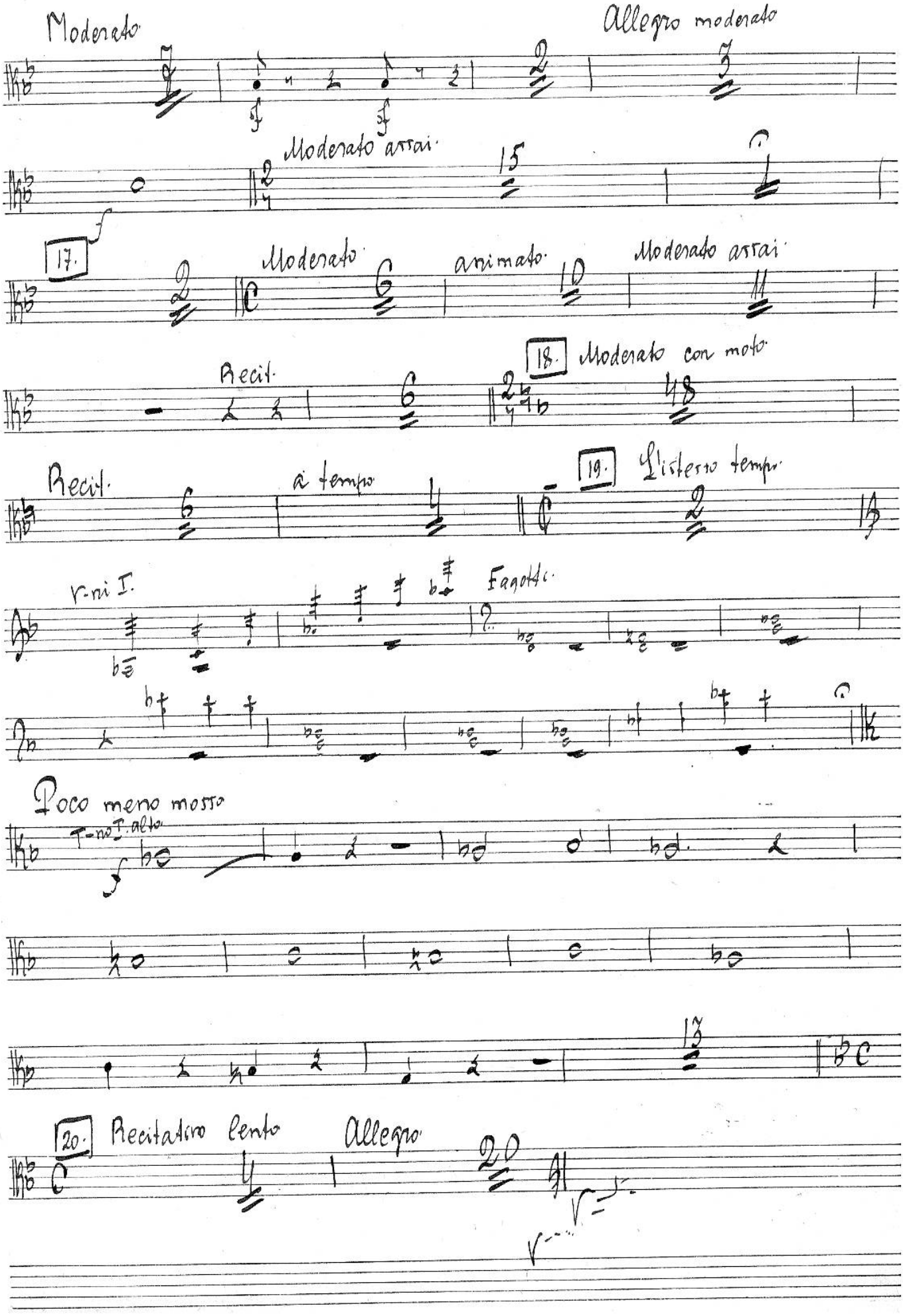
Moderato
Allegro moderato
Moderato assai.
17.
Moderato
animato.
Moderato assai
Recit.
18.
Moderato con moto
Recit.
a tempo
19.
Listesso tempo
V-ni I.
Fagotti.
Poco meno mosso
T-ni T. alto.
20.
Recitativo lento
Allegro

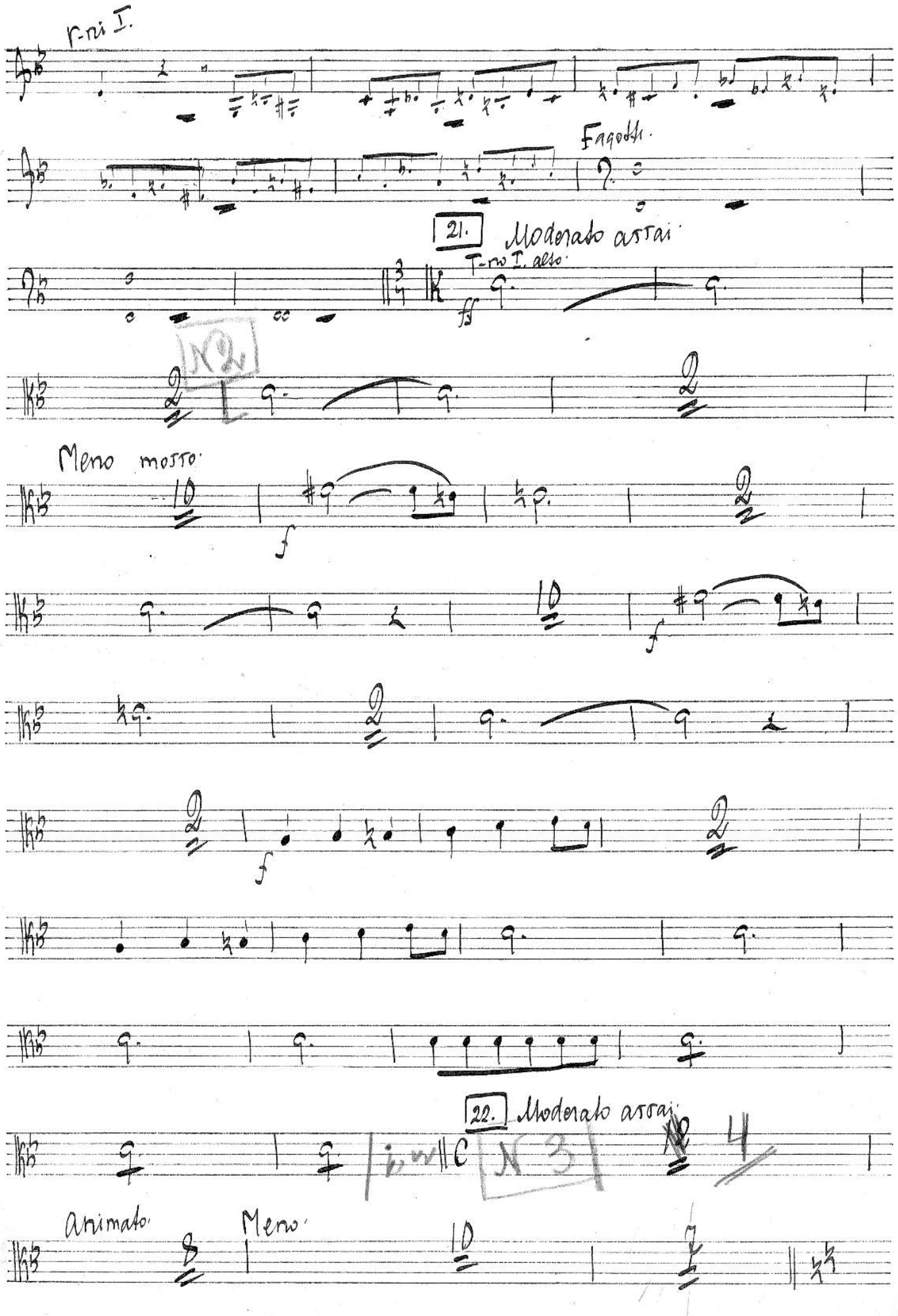
r-ni I.
Fagotti.
21.
Moderato assai
T-no I. alto
ff
N 2
Meno mosso
f
f
f
22.
Moderato assai
C
N 3
4
Animato
Meno

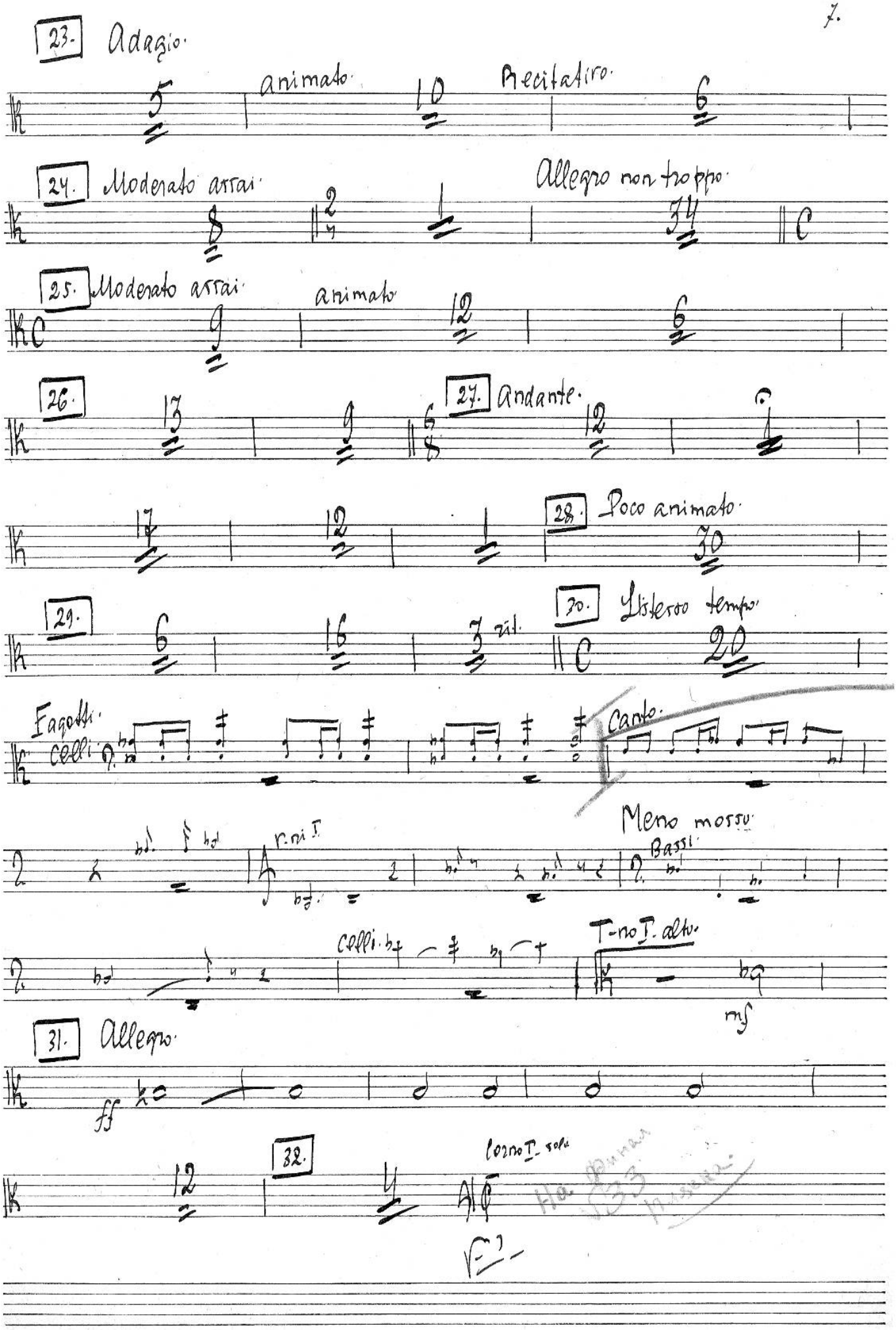
23. Adagio.
animato
Recitativo.
24. Moderato assai
Allegro non troppo
25. Moderato assai
animato
26.
27. Andante.
28. Poco animato
29.
rit.
30. Listesso tempo
Fagotti.
celli
Canto.
r. ni I.
Meno mosso
Bassi
celli.
T-no I. alto.
mf
31. Allegro
ff
32.
Corno I. solo

Corno I. solo.

canto-solo.

V-ni I.

T-no I. alto.

Сцена 6ая.

Listesso tempo.

Listesso tempo.

cor.

celli. c.b.

T-no I alto.

Fagotti.

T-no I. alto.

№ 2. Пляска плясунов и скоморохов.

Poco meno mosso.

33.

Oboe solo.

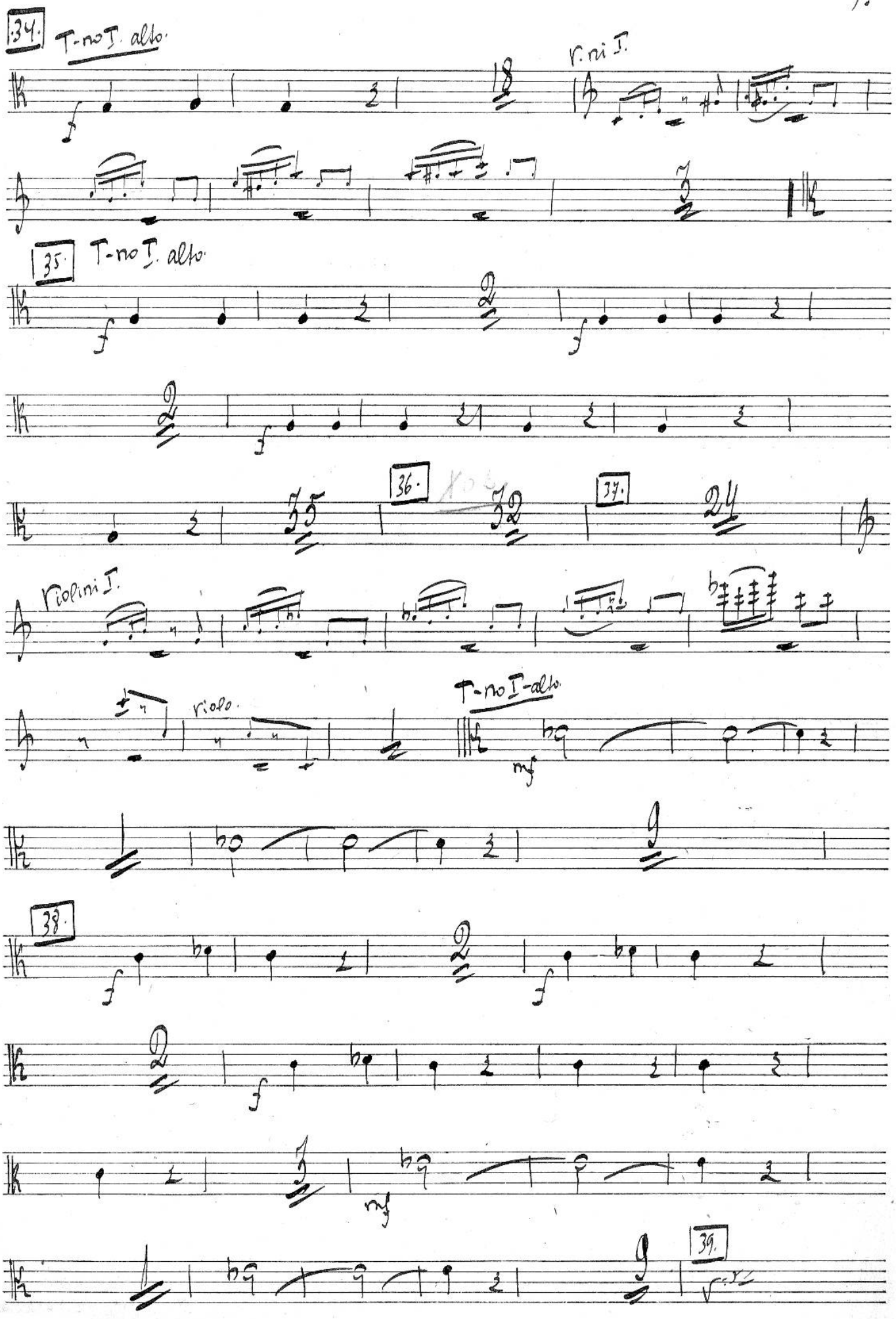
34.
T-no I. alto.
18
V. ni I.
35.
T-no I. alto.
36.
37.
Violini I.
Viola.
T-no I-alto.
38.
39.

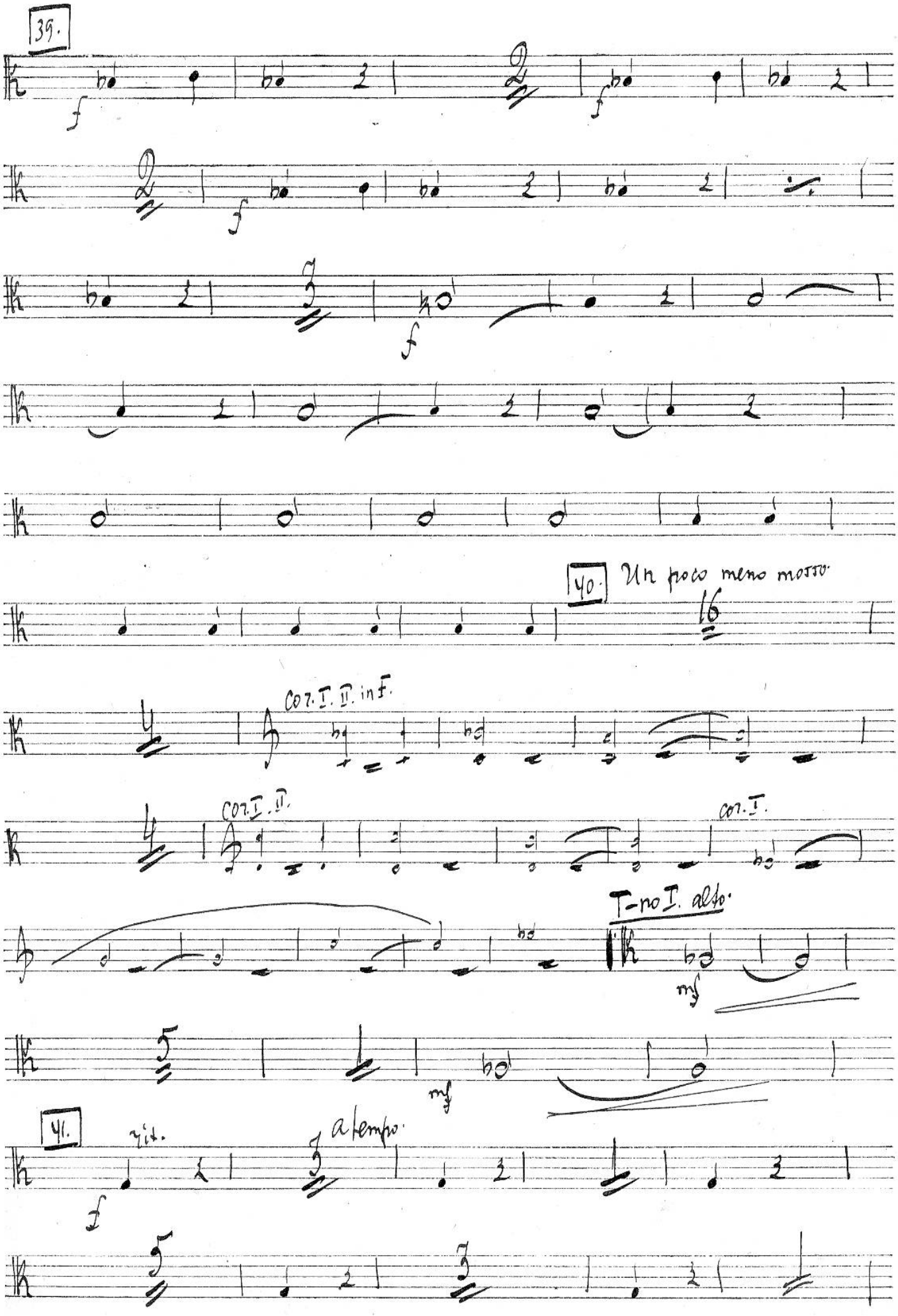
39.
f
f
f
40.
Un poco meno mosso.
16
Cor. I. II. in F.
Cor. I. II.
Cor. I.
T-no I. alto.
mf
mf
41.
rit.
a tempo.
f

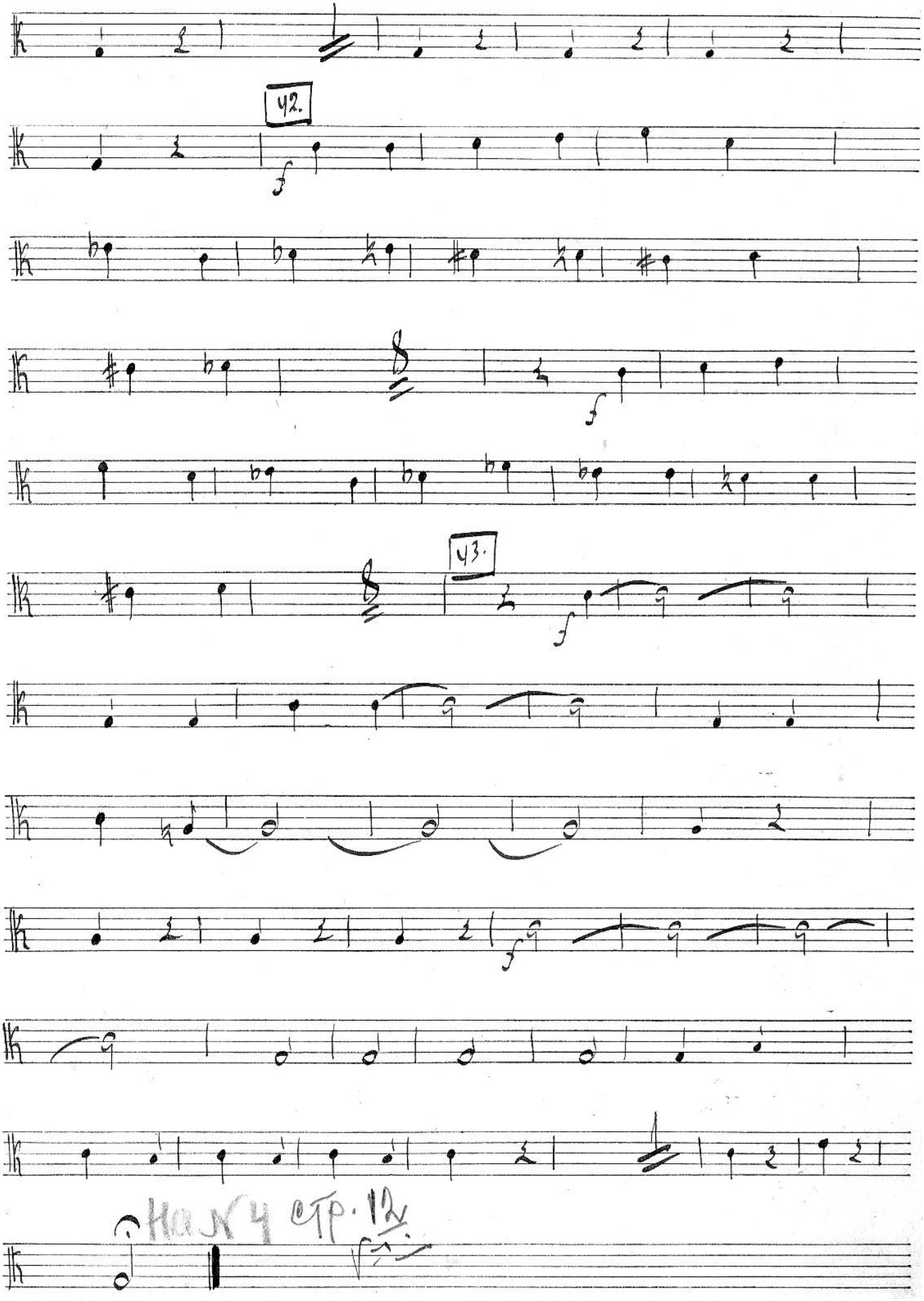
42.
43.
НАЧ ОТР. 12.

Действие 2ое

Картина 2ая

Moderato 44 [1.] 44 8

Сцена Iая

Un poco animato 36 [3.] Allegro 10 Tempo I. 8

[4.] N 4 13

Сцена 2ая

Recit. 6 Moderato 3 Recit. 1

Moderato 2 Recit. 2 a tempo 2 meno mosso 2

a tempo 1 Recit. 1 a tempo 6 [5.] 13

Recit. 2 a tempo animato 4 Moderato assai 9 3

[6.] andante 16 [7.] poco animato 8 8 6 2 HaN

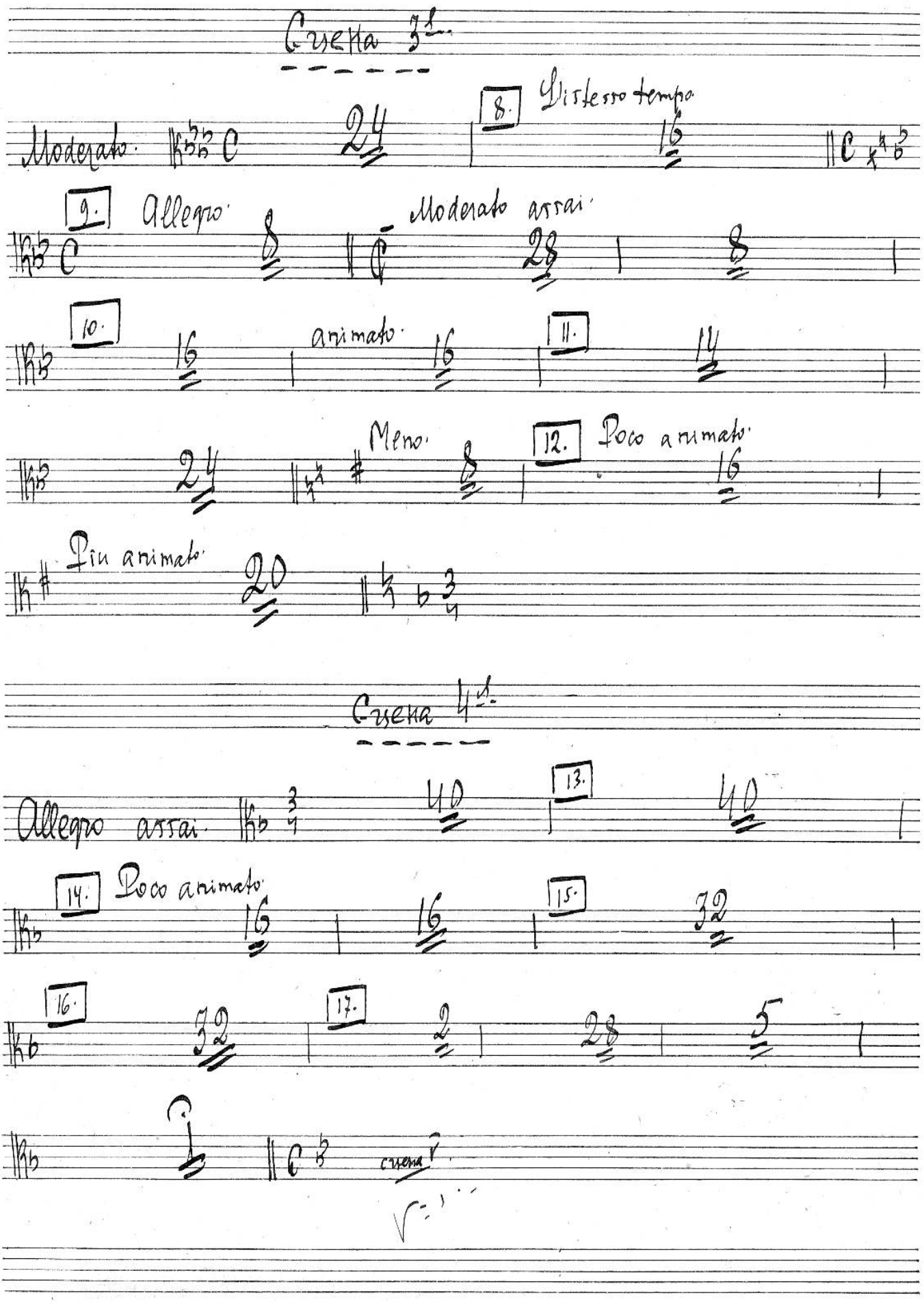
Scena 3ª.
Moderato.
8.
L'istesso tempo
9.
Allegro.
Moderato assai.
10.
animato.
11.
Meno.
12.
Poco animato.
Più animato.
Scena 4ª.
Allegro assai.
13.
14.
Poco animato.
15.
16.
17.
cresce

Cuena 5.

Moderato assai. Con moto moderato.

Tempo I. Animato. 18. Allegro assai. Moderato con moto.

Tempo I. 19. Moderato con moto.

Animato. 20. Allegro assai. Moderato con moto.

Allegro assai. 21. Moderato con moto. Allegro assai.

Moderato assai. 22. Tempo I. Recit.

Allegro moderato. Molto lento. 23. Moderato assai.

Cuena 6ª

Moderato assai.

25. 26. 27.

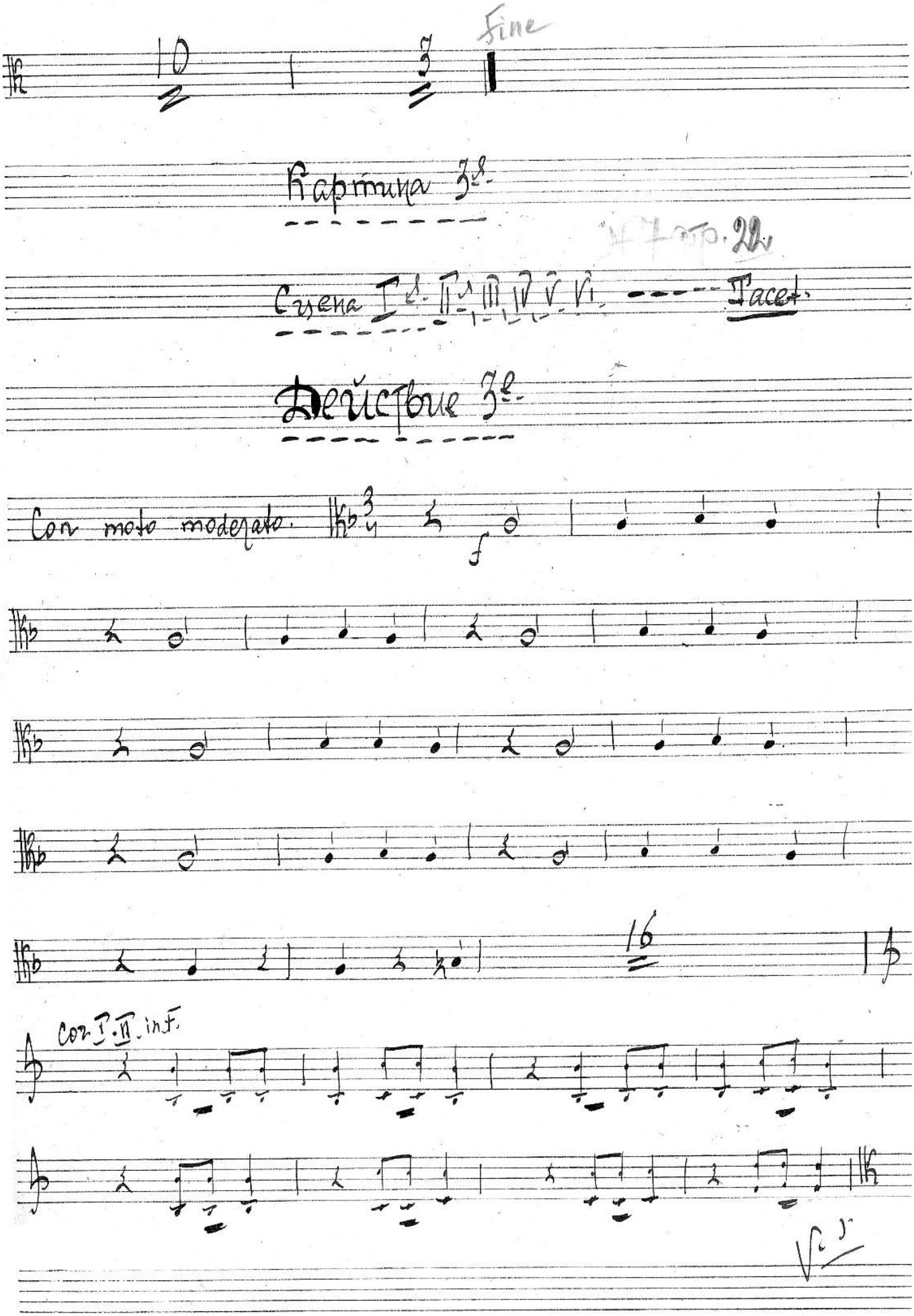
Fine
Картина 3е.
Сцена I-я. II-я. III. IV. V. VI. ---- Tacet.
Действие 3е.
Con moto moderato.
f
16
Cor. I. II. in F.

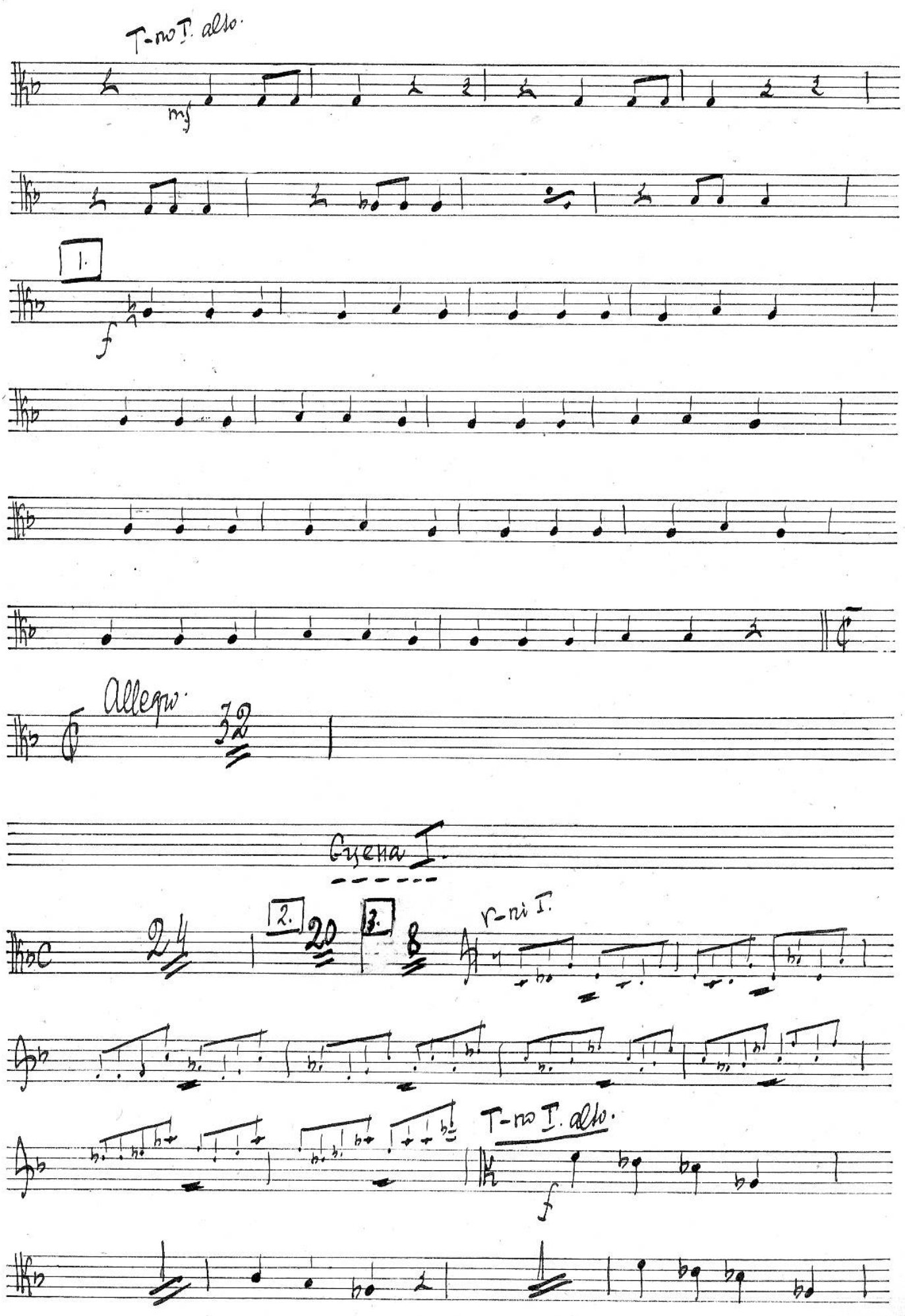
T-mo I. alto.
mf
1.
f
Allegro.
Cyena I.
2.
3.
V-ni I.
T-mo I. alto.
f

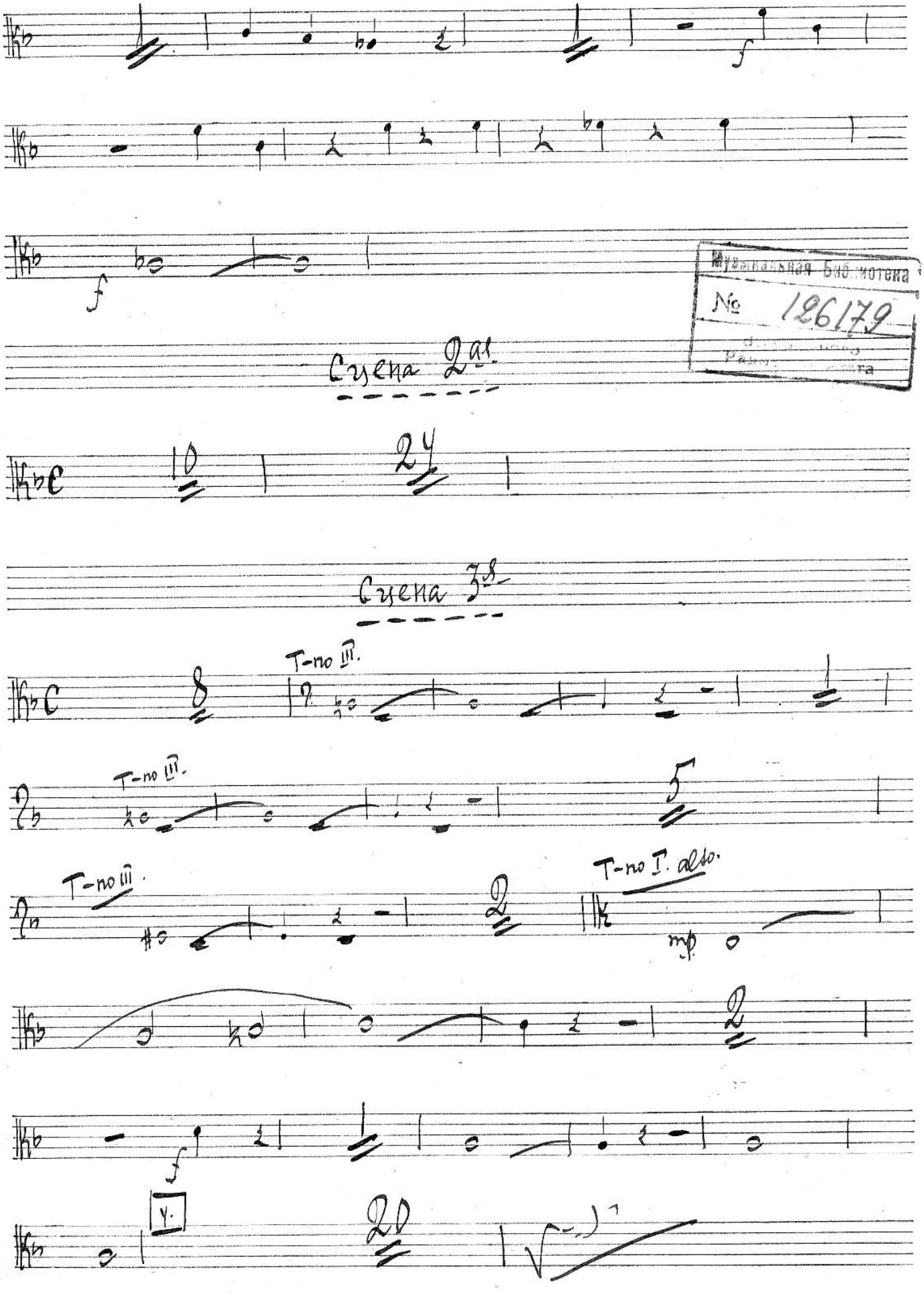

Музыкальная библиотека
№ 126179

Сцена 4я.

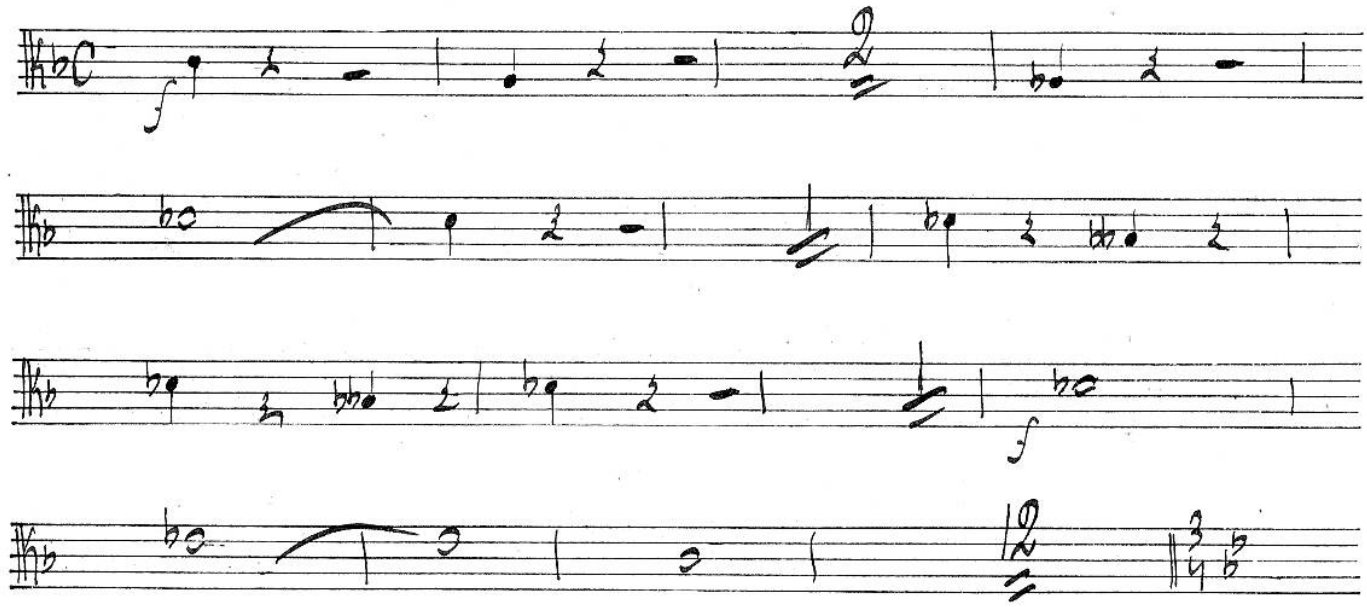

Шествие.

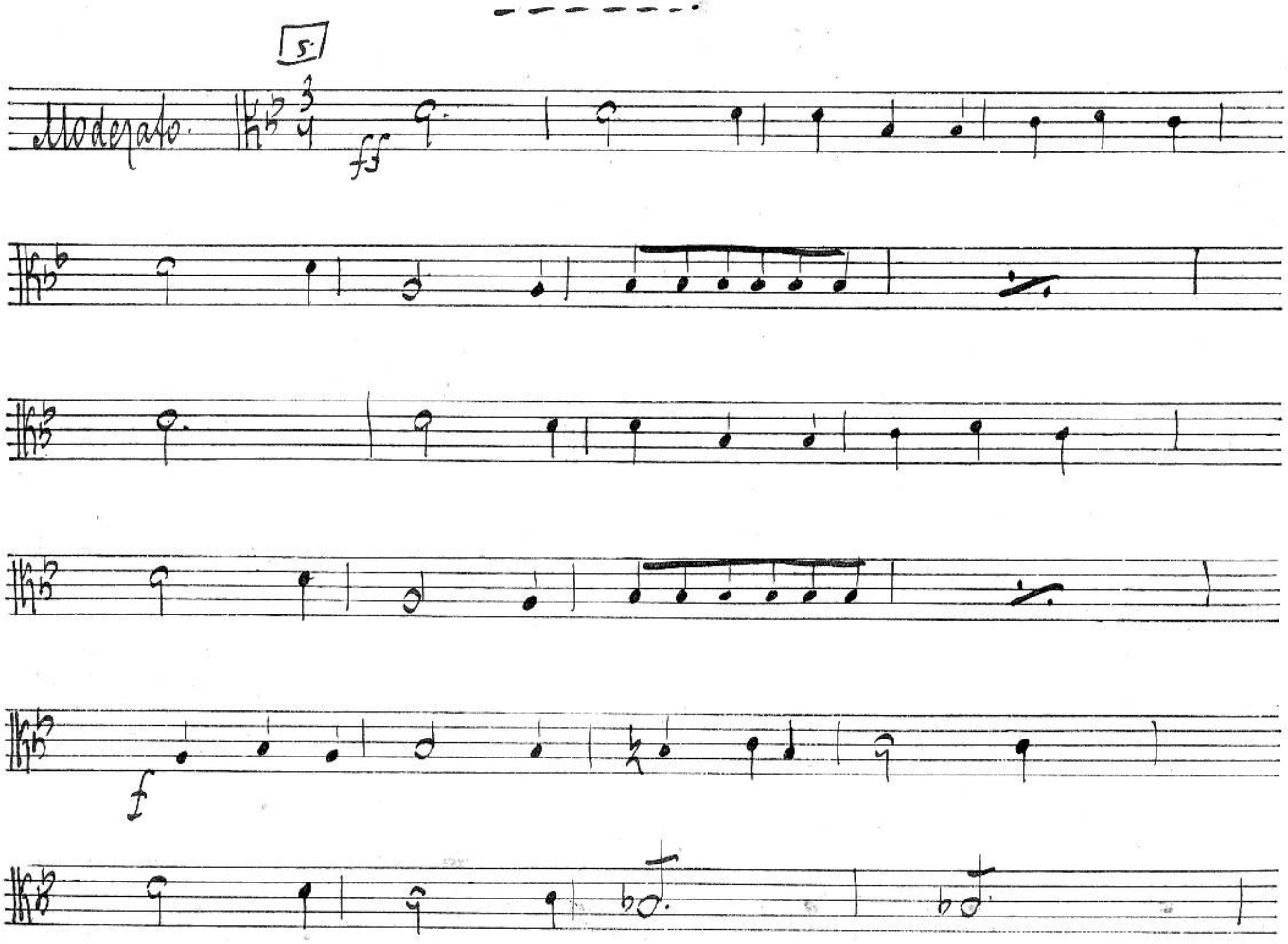

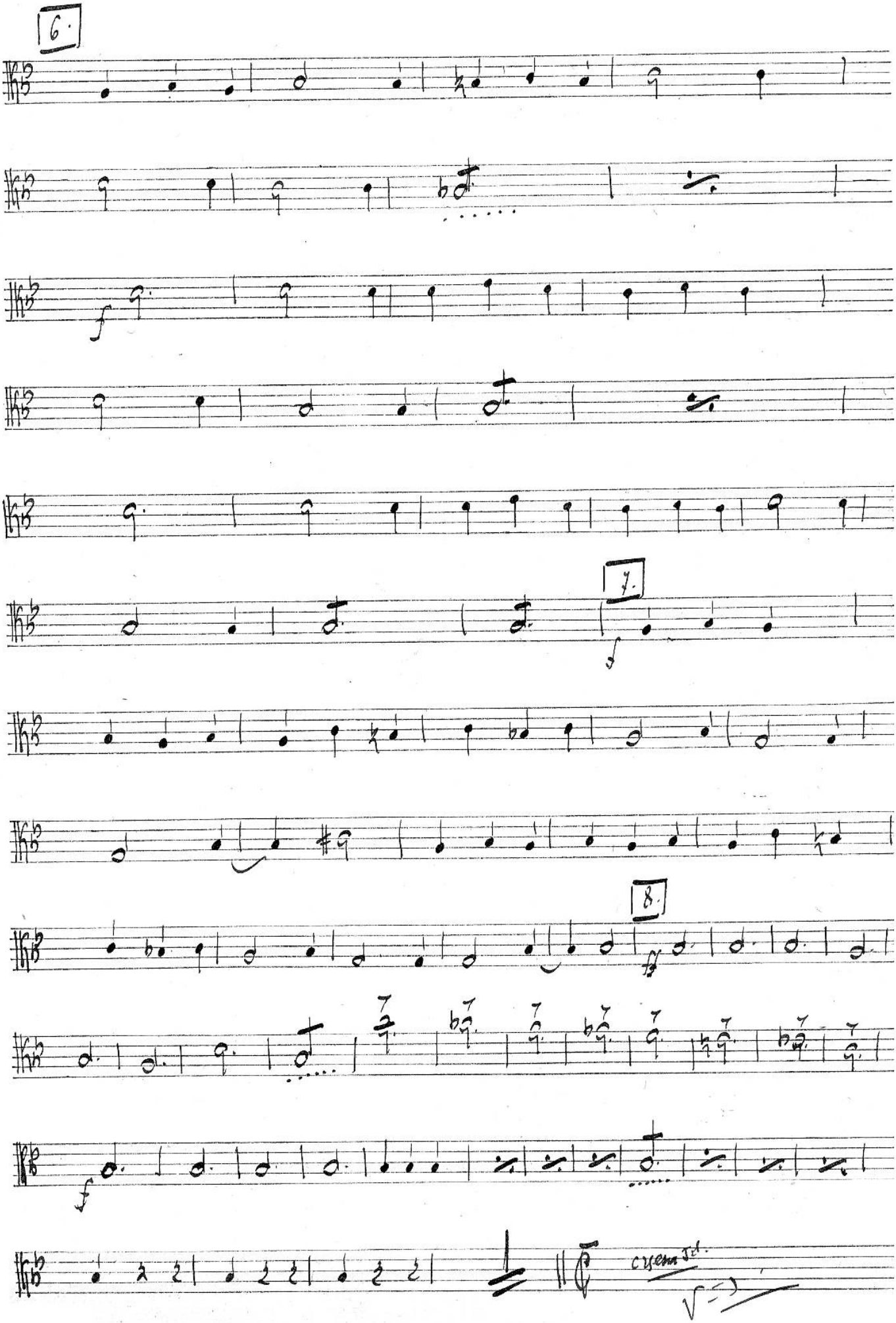
6.
7.
8.
cresc. poco a poco

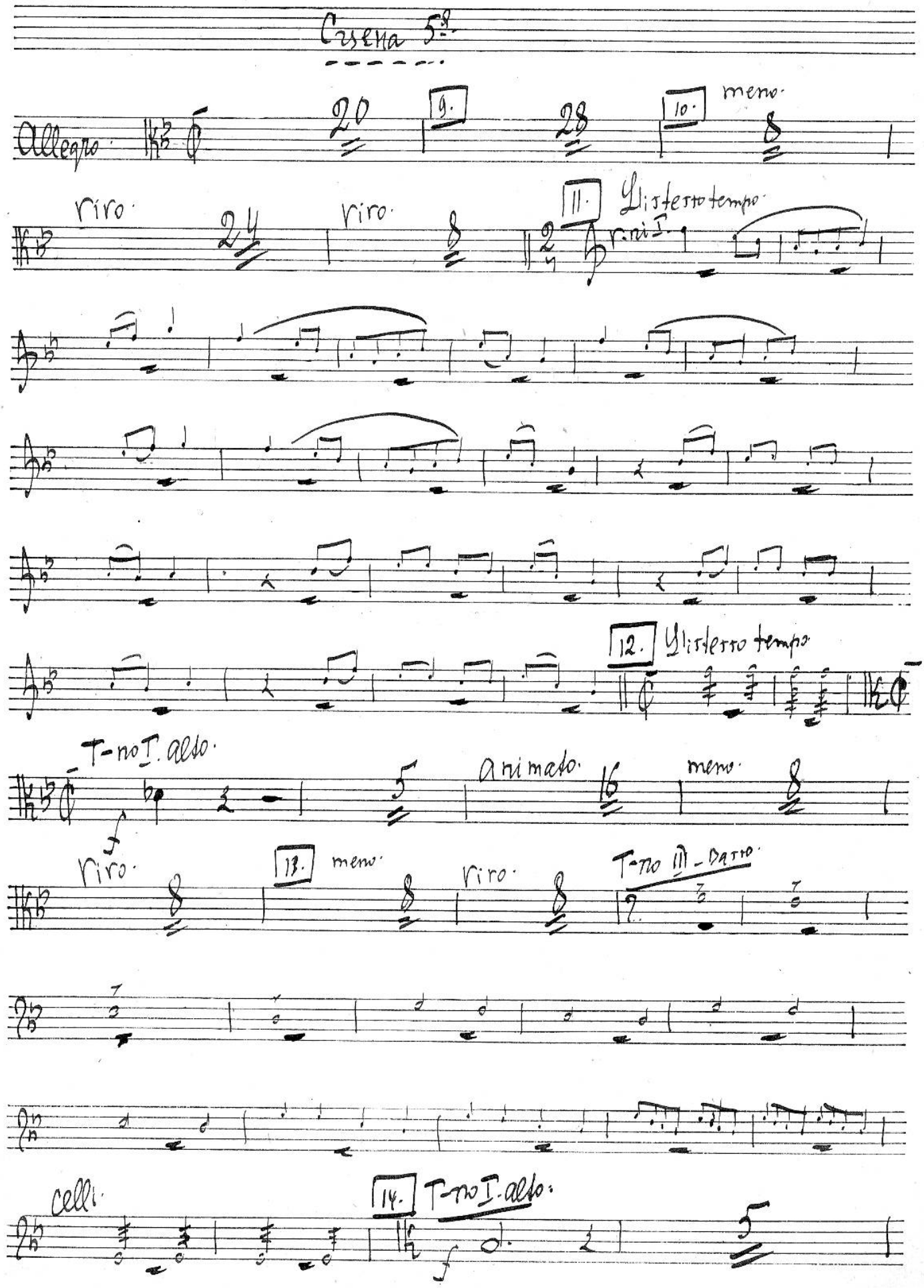
Escena 5ª
Allegro
20
9.
28
10.
meno
riro
24
riro
11.
Lisstesso tempo
12.
Lisstesso tempo
T-no I. alto
animato
16
meno
riro
13.
meno
riro
T-no III - Basso
celli
14.
T-no I. alto

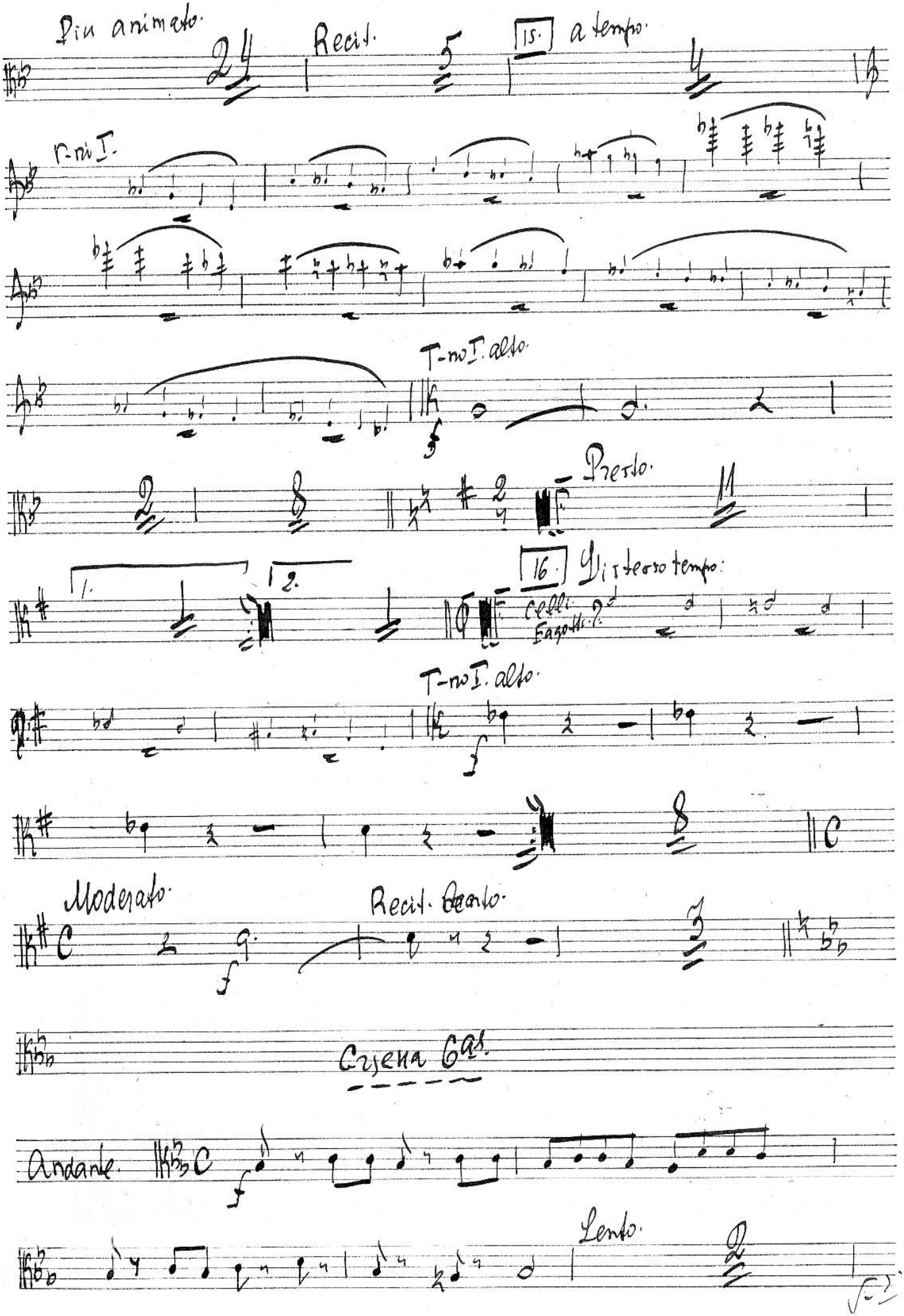
Piu animato.
Recit.
15.
a tempo.
T-no I.
T-no I. alto.
Presto.
16.
Distesso tempo:
Celli
Fagotti
T-no I. alto.
Moderato.
Recit. Canto.
Cresca 6as.
Andante.
Lento.

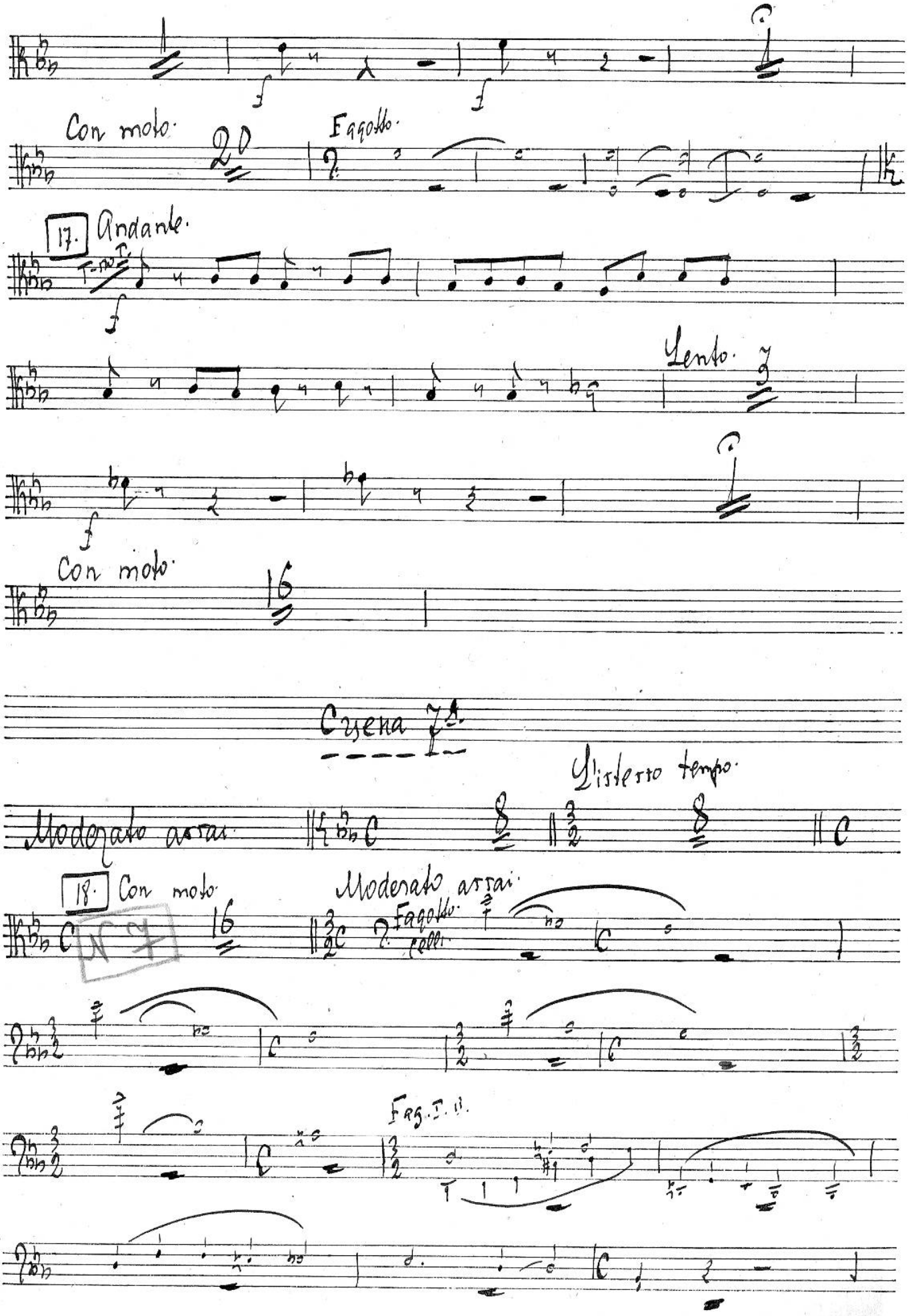
Con moto.
20
Fagotto.
17.
Andante.
Lento.
Con moto.
16
Scena 7ª
Moderato assai.
Listesso tempo.
18.
Con moto.
16
Moderato assai.
Fagotto
soli.
Fag. I. II.

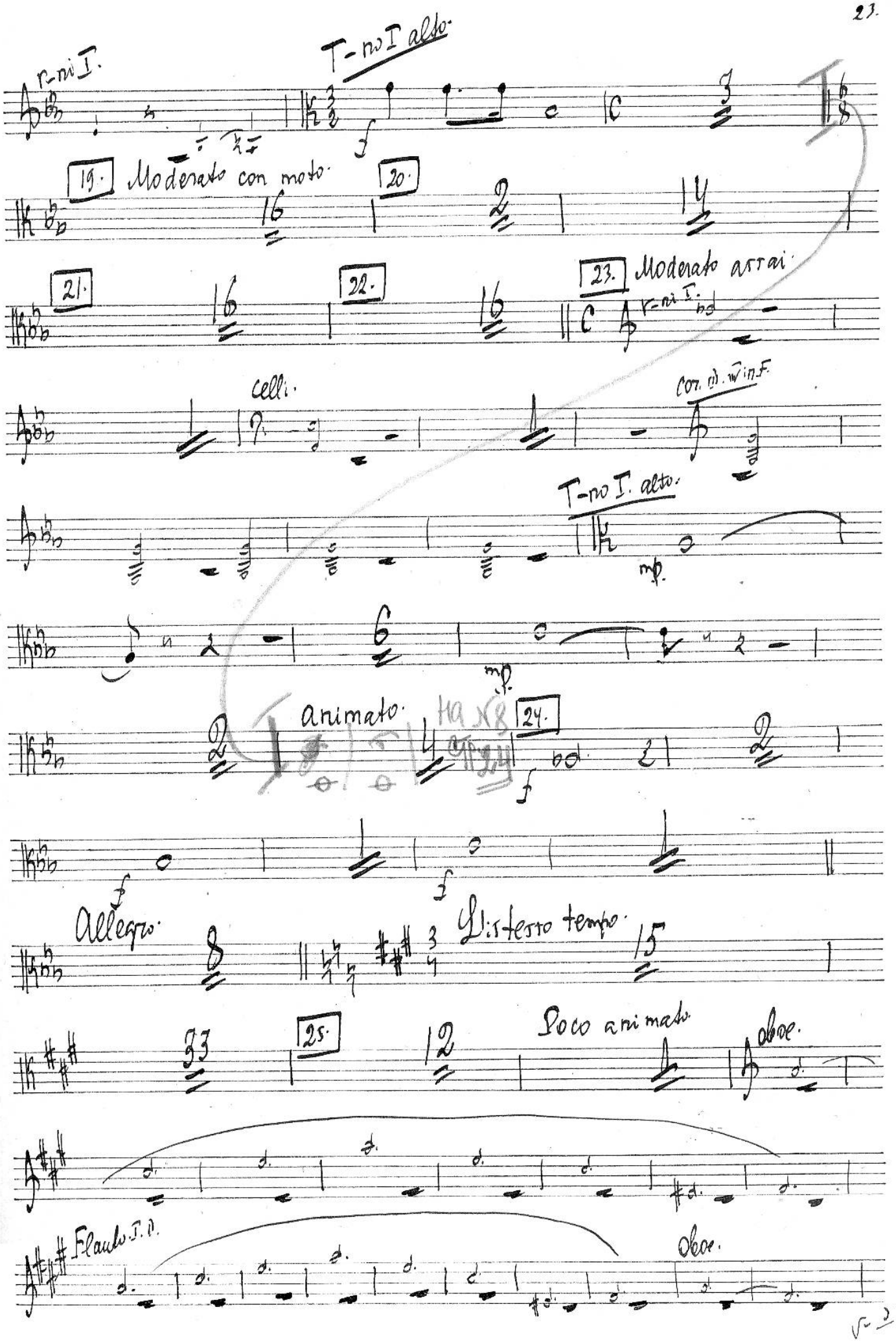
r-ni I.
T-no I alto.
19. Moderato con moto.
20.
21.
22.
23. Moderato assai.
r-ni I.
celli.
Cor. ni. in F.
T-no I. alto.
mp.
animato.
24.
Allegro.
Distesso tempo.
25.
Poco animato.
oboe.
Flauto I. II.
oboe.

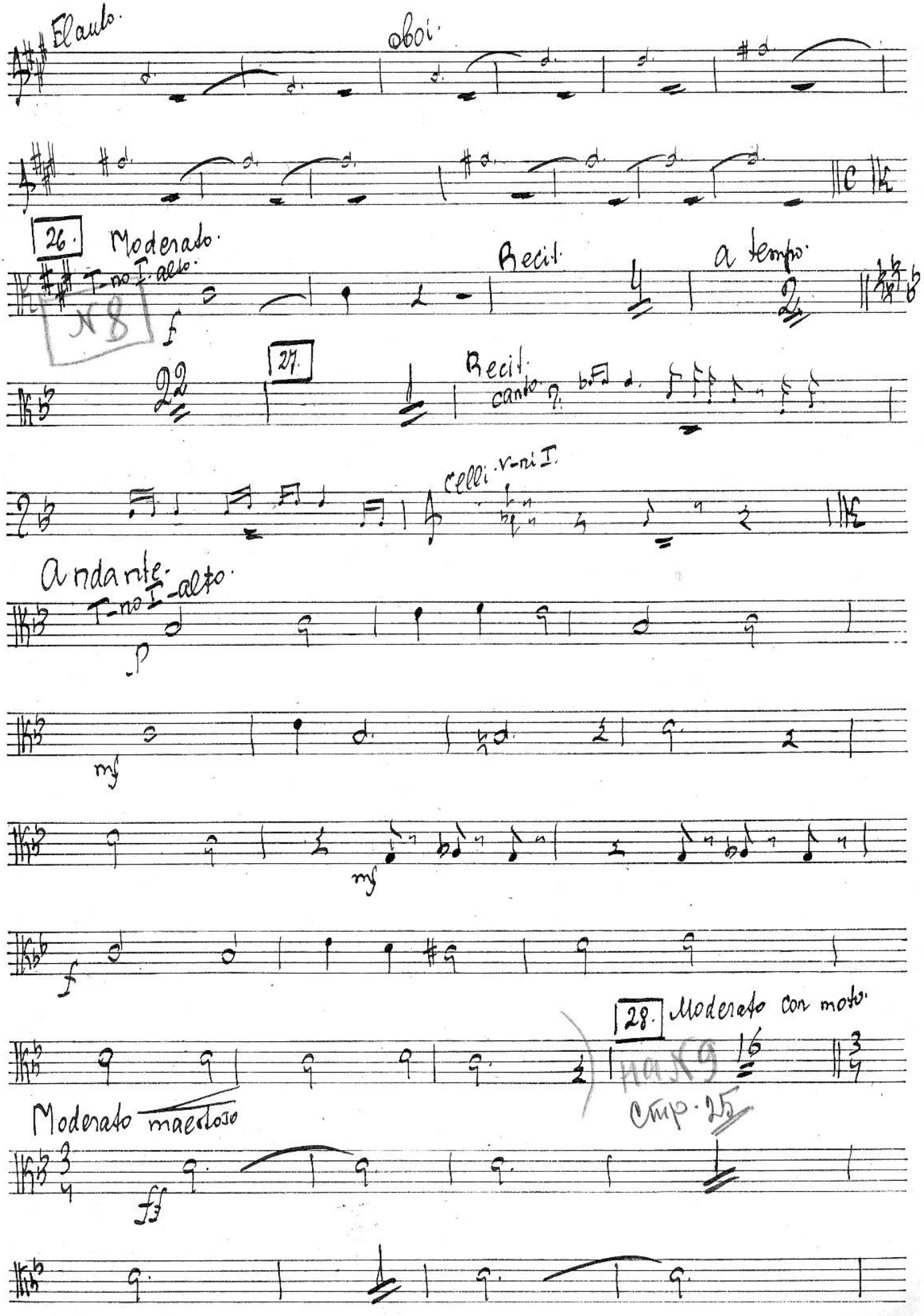
El aulo.
oboi.
26.
Moderato.
T-no I. alto.
f
Recit.
a tempo.
27.
Recit.
canto.
celli. v-ni I.
Andante.
T-no I. alto.
p
mf
mf
f
28.
Moderato con moto.
Moderato maestoso
ff

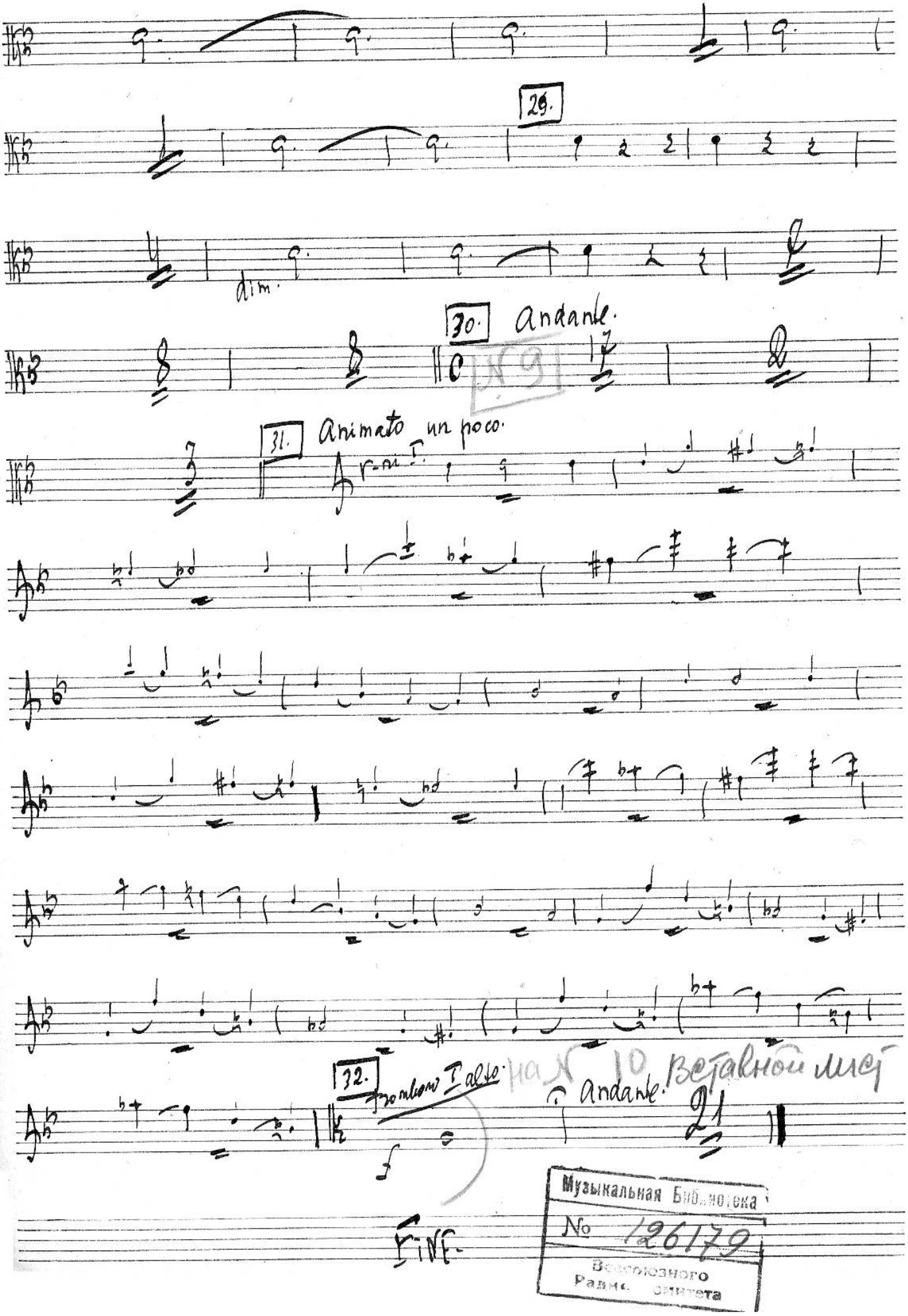

Музыкальная Библиотека
№ 126179
Всесоюзного
Радиокомитета

E119

Trombono II - Тенор.

А. Рубинштейн.

Купец Калашников.

Действие I-ое.

Картина I-ая.

ПРОВЕРЕНО 1956 г.
Музыкальная библиотека
№ 126179

№1 Начало

Moderato

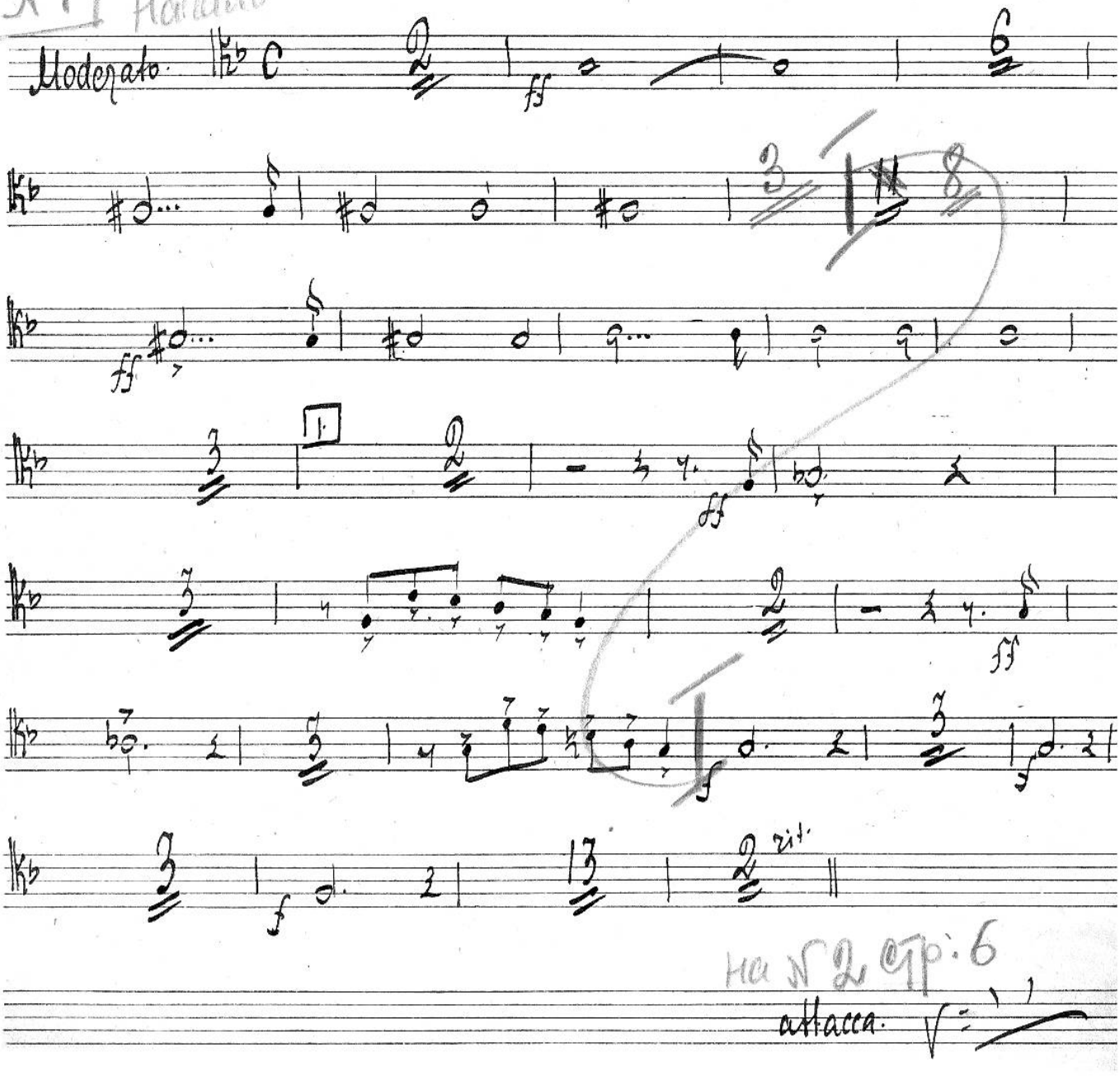

на №2 стр. 6

attacca.

Cuena 1ª

a tempo. 18 2. L'istesso tempo. 8

Cuena 2ª

L'istesso tempo. 22 3. L'istesso tempo. 24

Cuena 3ª

L'istesso tempo. Celli.

Trombono II.

4. Allegro moderato. 12

Celli. C.B.

Celli.

Trombono II.

5.

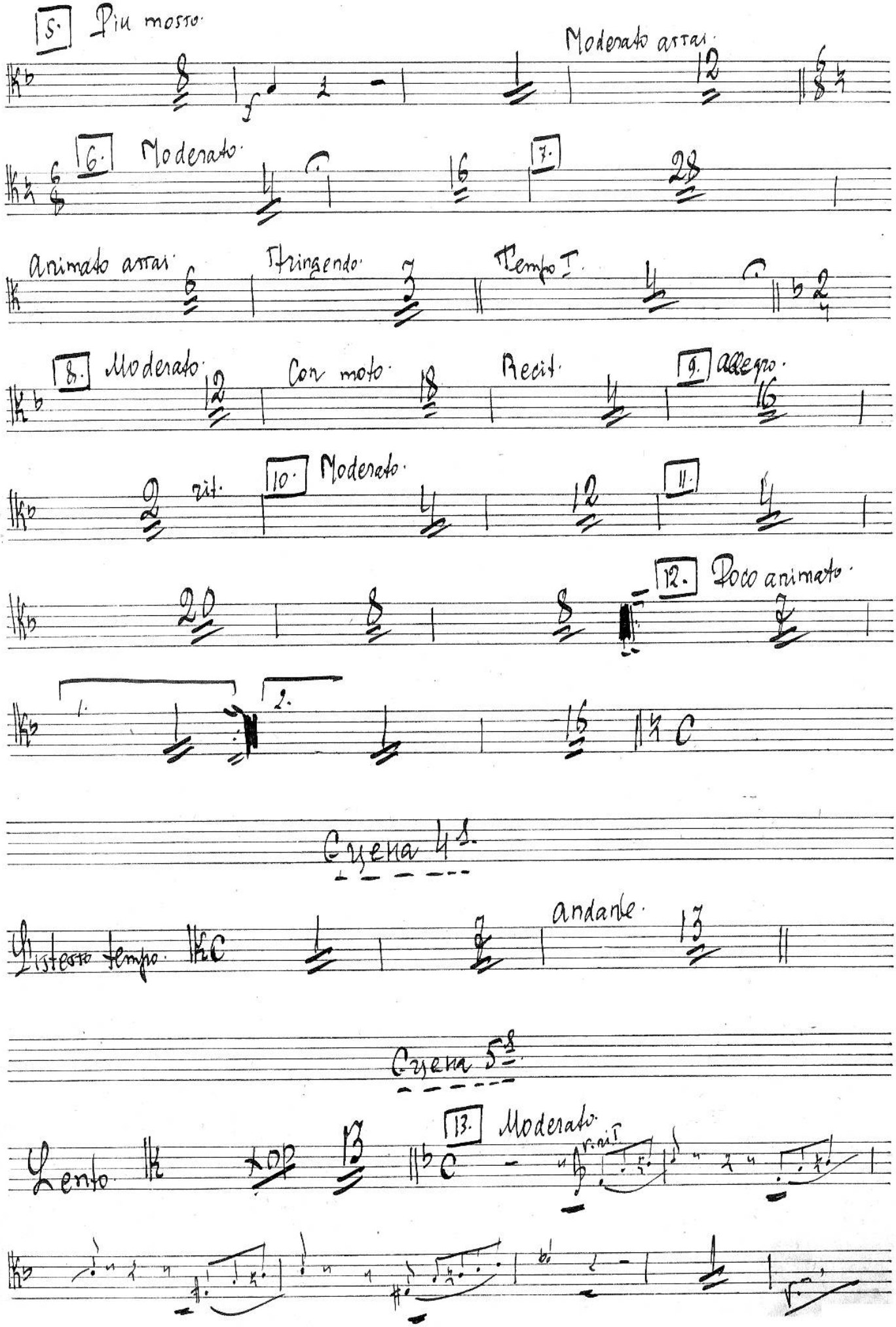
5. Più mosso.
Moderato assai.
6. Moderato.
7.
Animato assai
Stringendo.
Tempo I.
8. Moderato.
Con moto.
Recit.
9. allegro.
rit.
10. Moderato.
11.
12. Poco animato.
1.
2.
Cyena 4a.
Istesso tempo.
andante.
Cyena 5a.
Lento
13. Moderato.

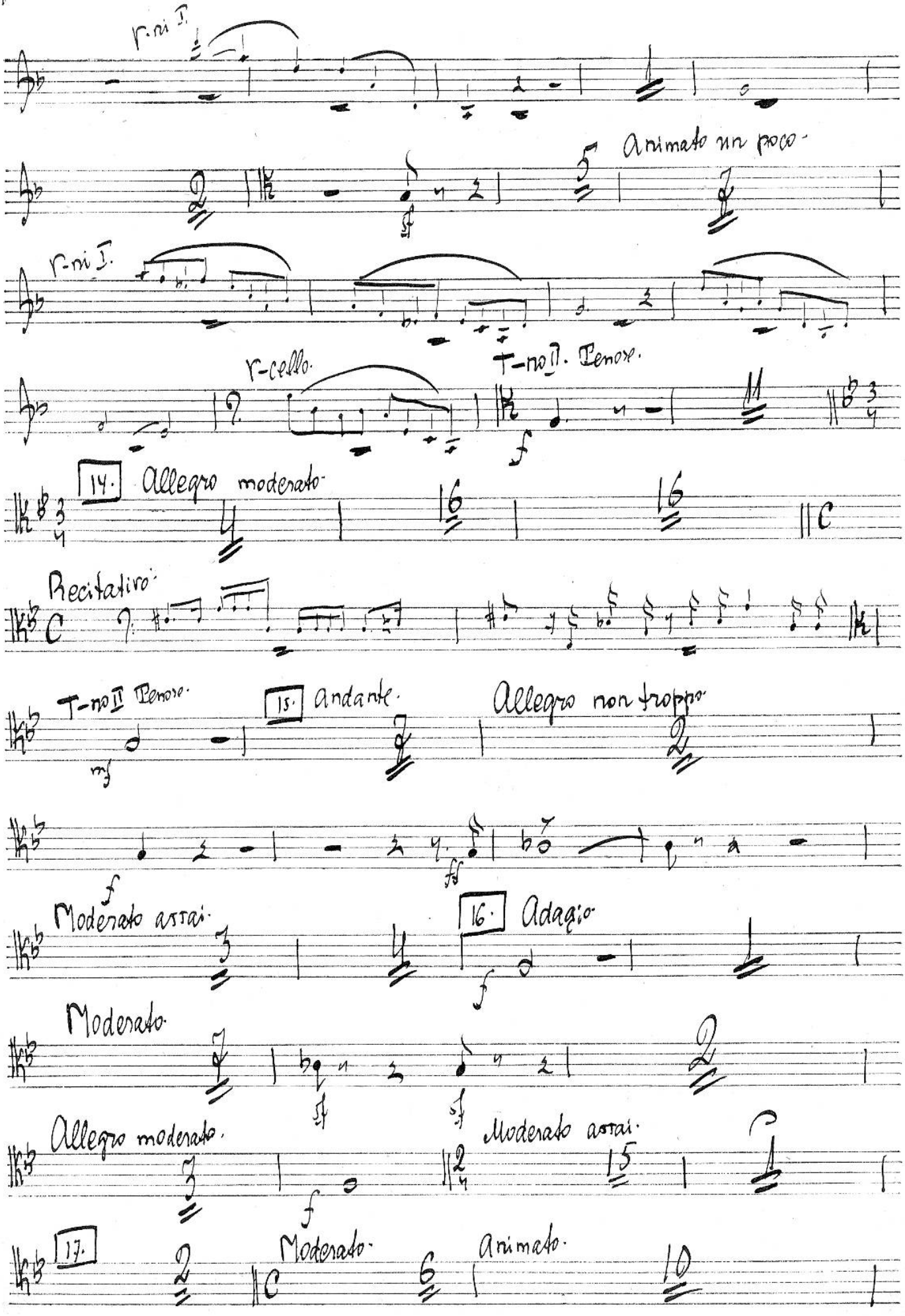
r-ni I.
Animato un poco.
r-ni I.
r-cello.
T-no II. Tenore.
14. Allegro moderato.
Recitativo.
T-no II Tenore.
15. andante.
Allegro non troppo.
Moderato assai.
16. Adagio.
Moderato.
Allegro moderato.
Moderato assai.
17.
Moderato.
Animato.

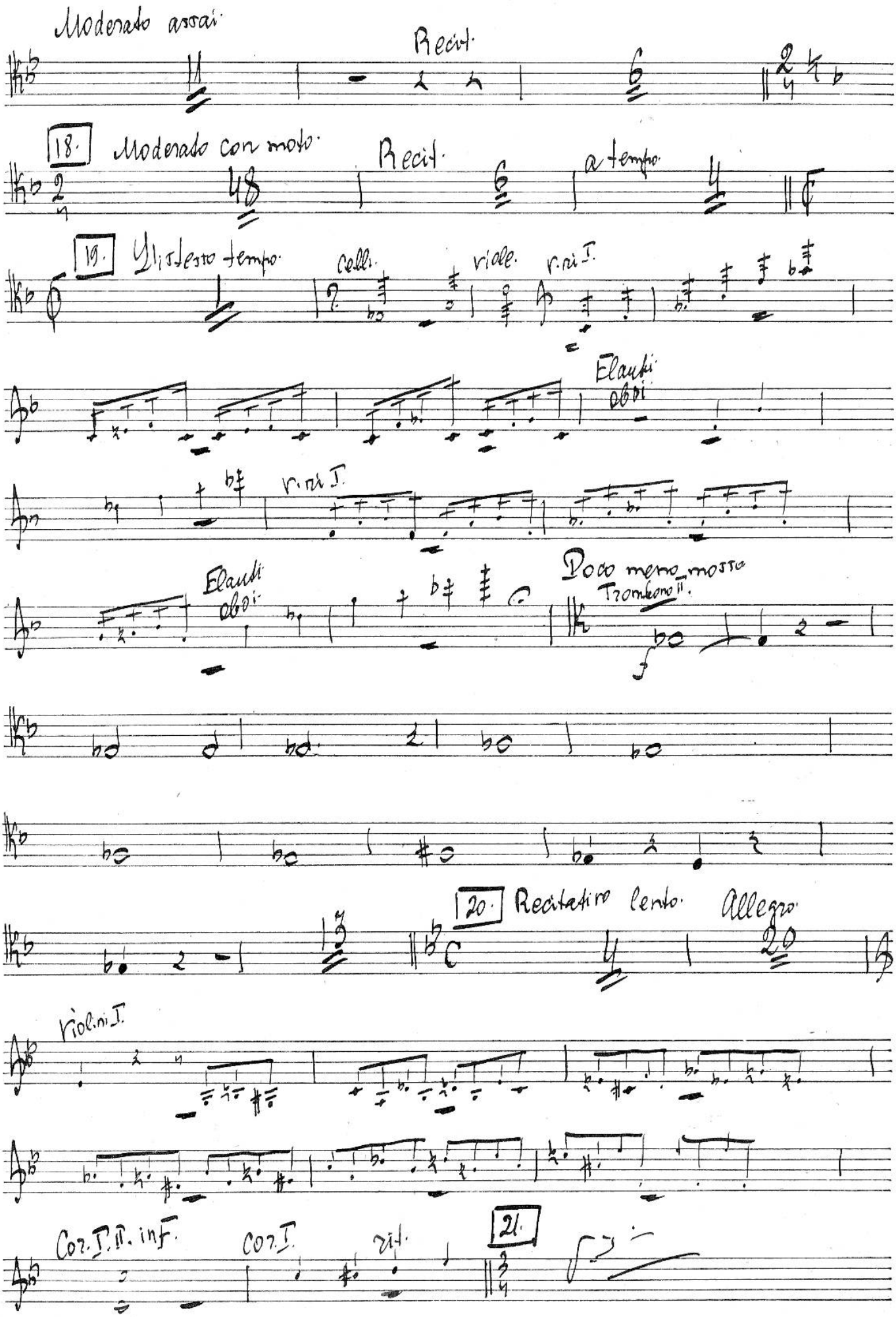
Moderato assai
Recit.
18.
Moderato con moto
Recit.
a tempo
19.
Lo stesso tempo
Celli
viole
v. ri I.
Flauti
oboi
v. ri I.
Flauti
oboi
Poco meno mosso
Trombone II.
20.
Recitativo lento
Allegro
Violini I.
Cor. I. II. in F.
Cor. I.
rit.
21.

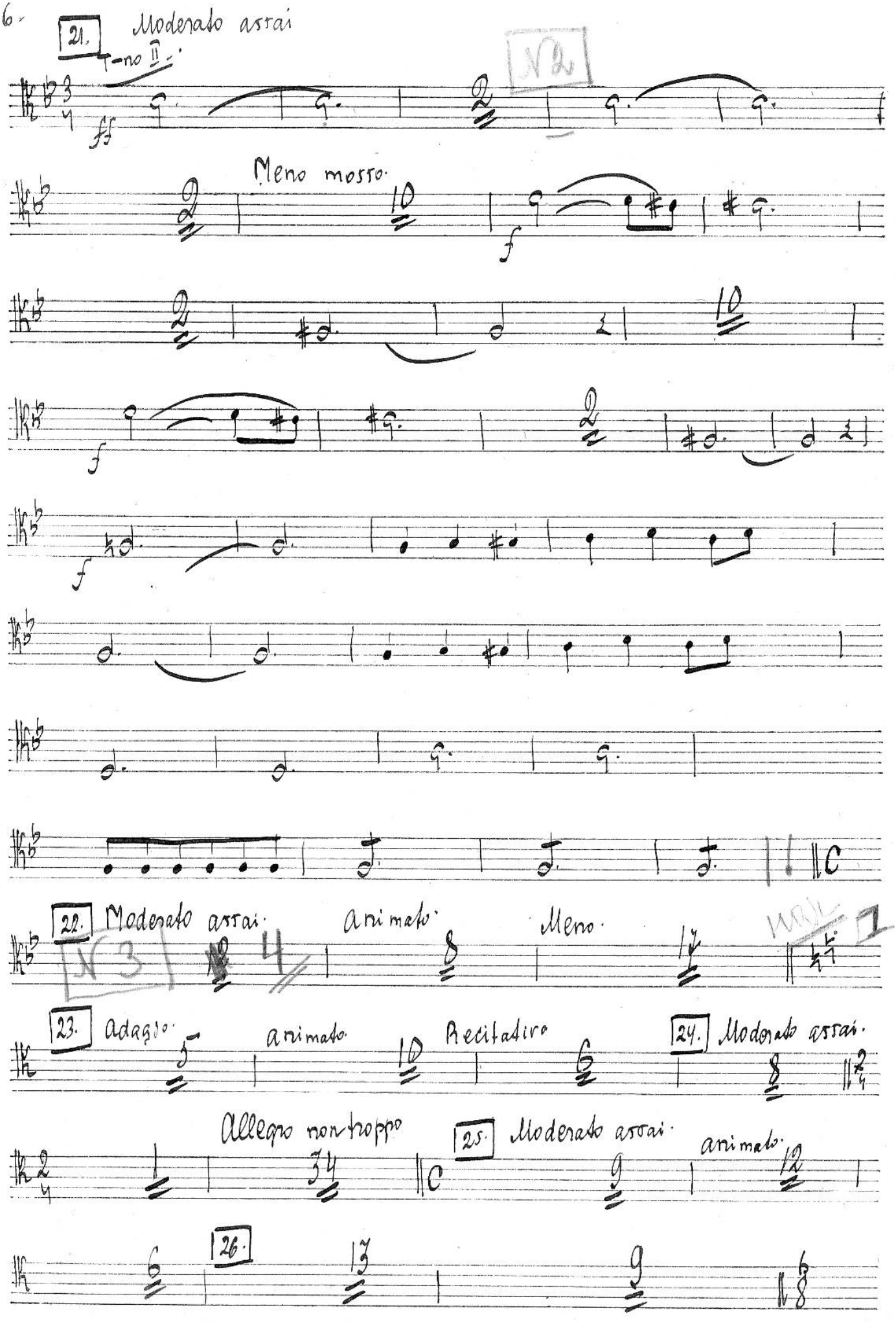
21.
Moderato assai
-no
Meno mosso.
22.
Moderato assai.
animato.
Meno.
23.
Adagio.
animato.
Recitativo
24.
Moderato assai.
Allegro non troppo
25.
Moderato assai.
animato.
26.

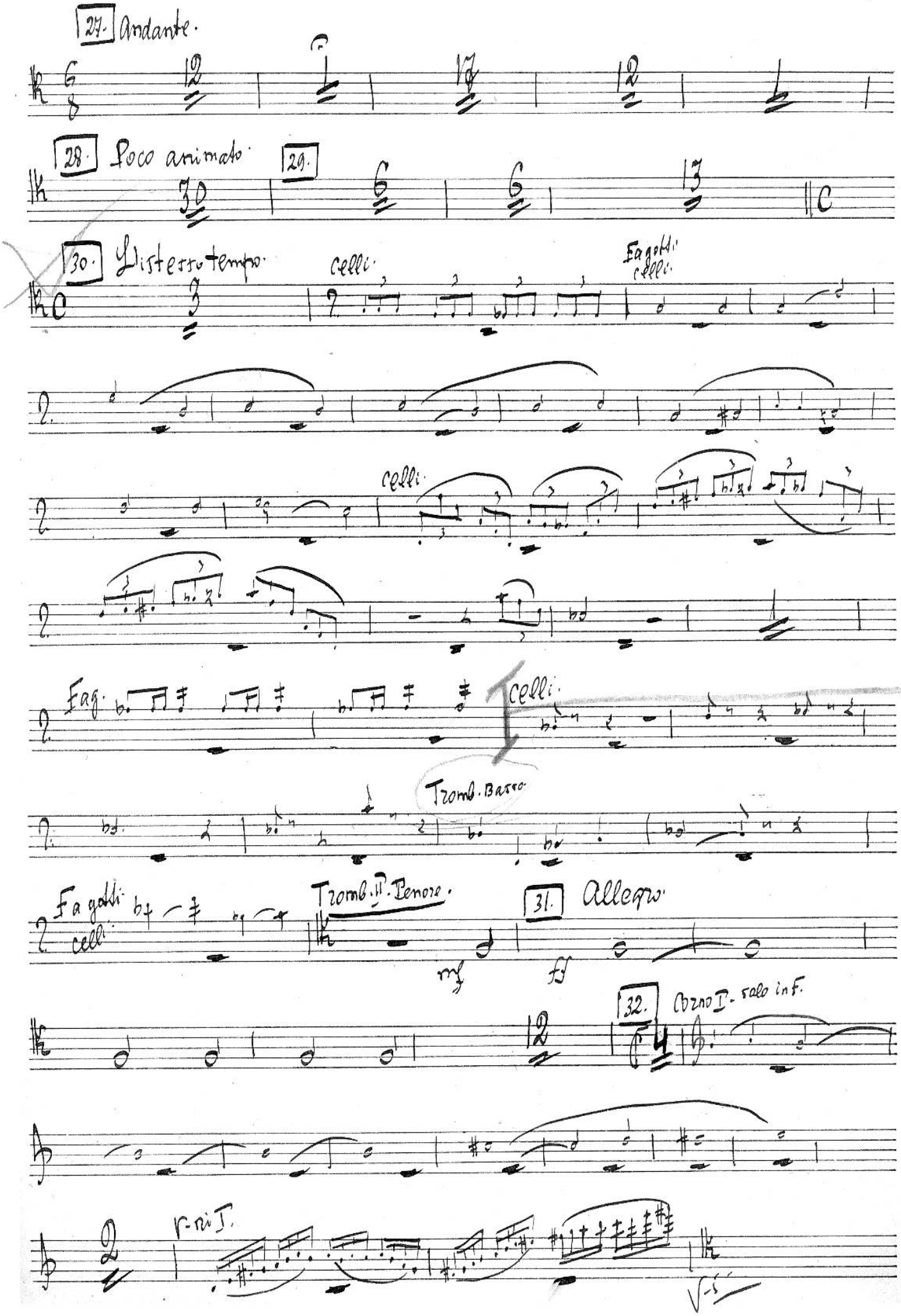
27. Andante.
28. Poco animato
29.
30. Distesso tempo.
celli.
Fagotti
celli.
celli.
Fag.
celli.
Tromb. Basso
Fagotti
celli
Tromb. II. Tenore.
31. Allegro
mf
ff
32.
Corno I. solo in F.
r-ri I.
V-S

T-no II - Tenore.

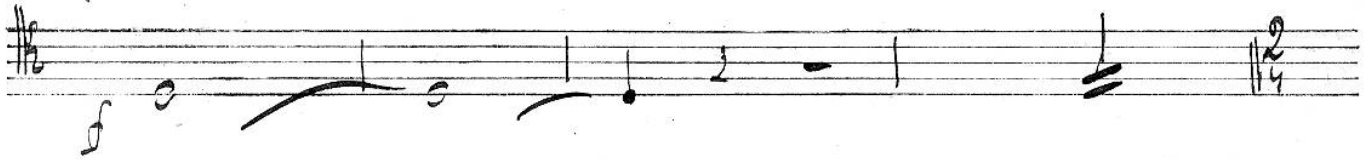

Сцена 6ая.

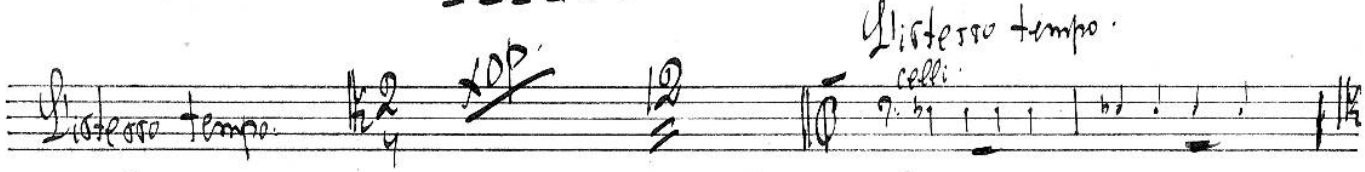

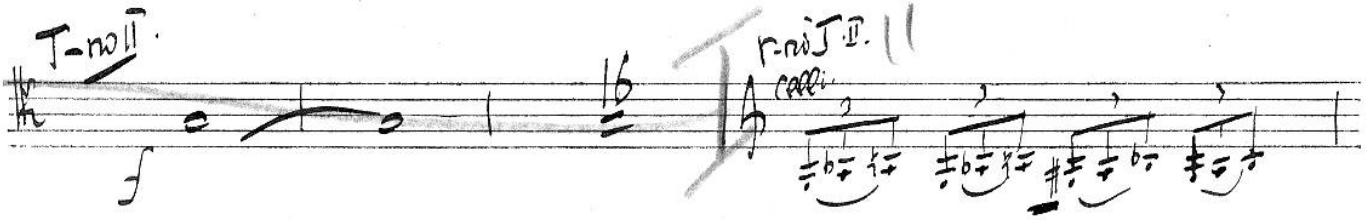

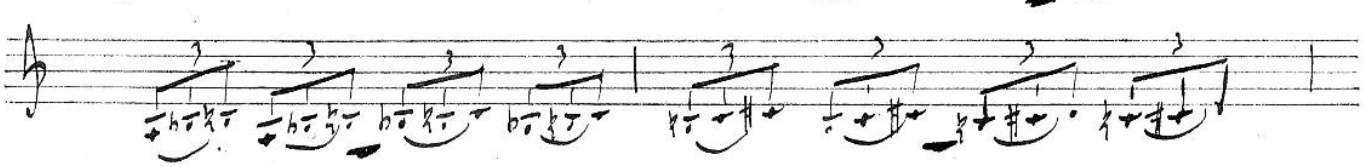

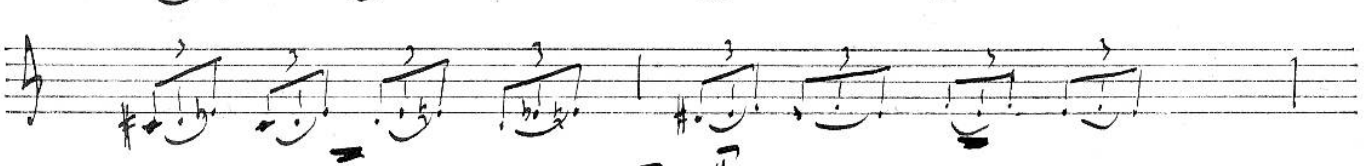



Пляска плясунов и скоморохов.

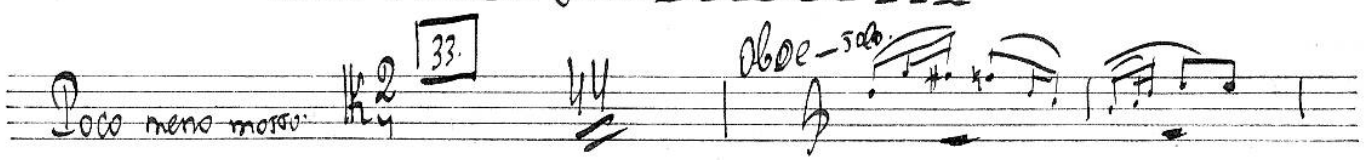

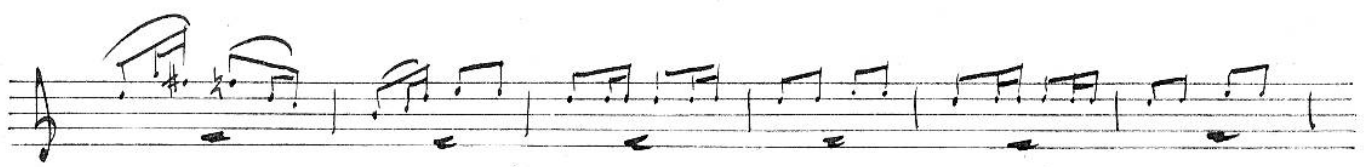



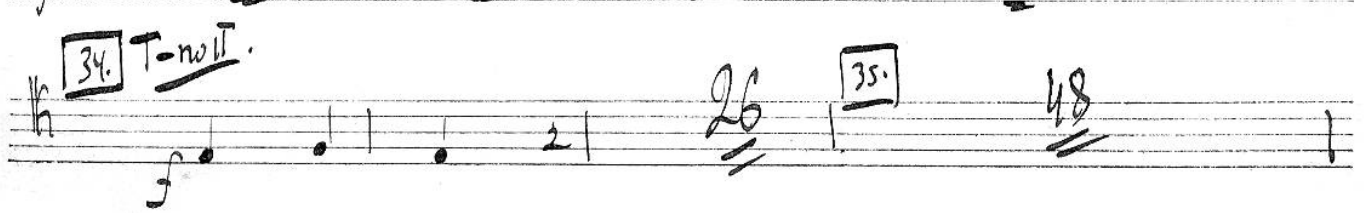

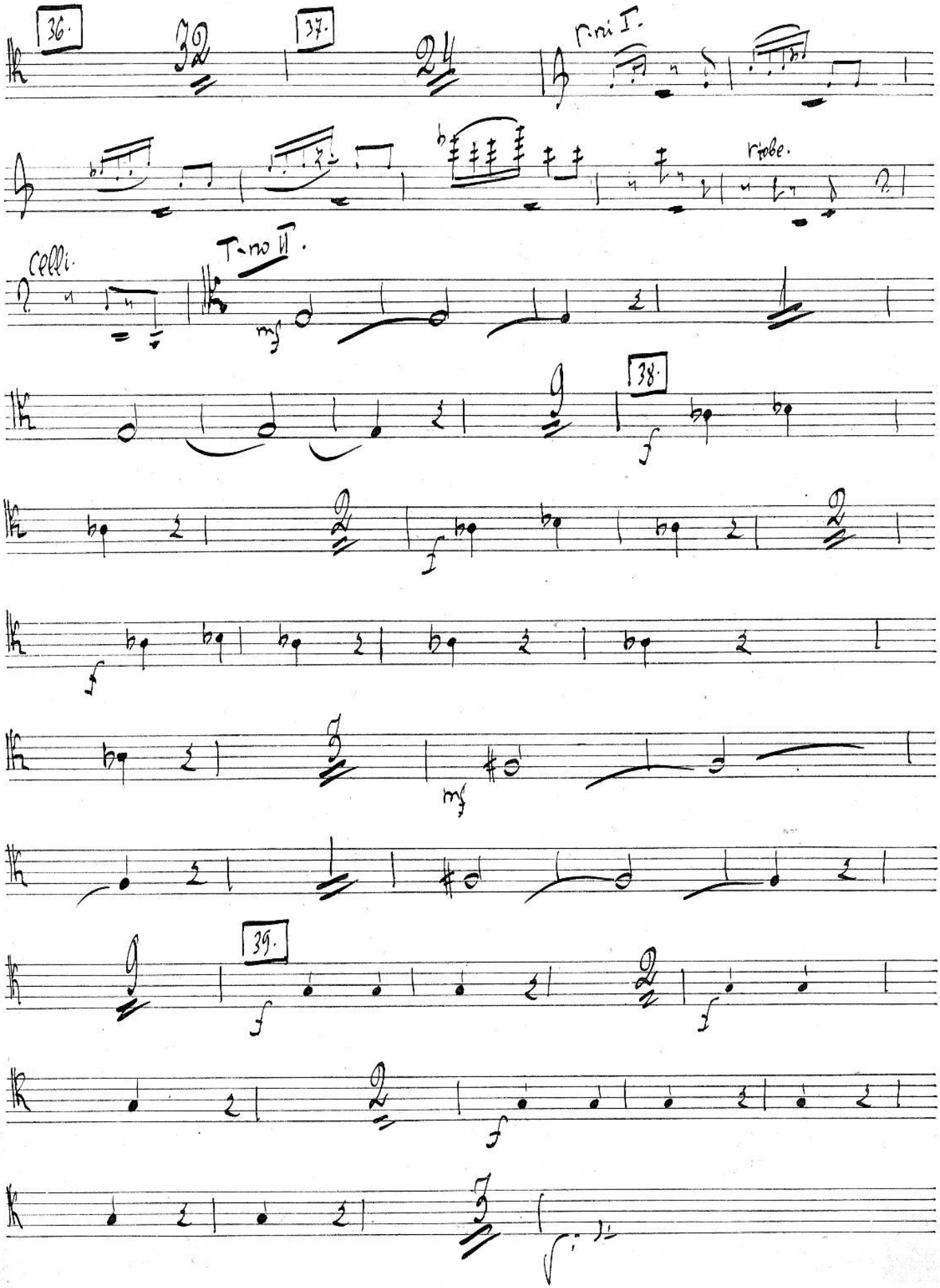
36.
37.
T.ni I.
ritobe.
Celli.
T.no II.
mf
38.
f
I
f
mf
39.
f
I
f
f

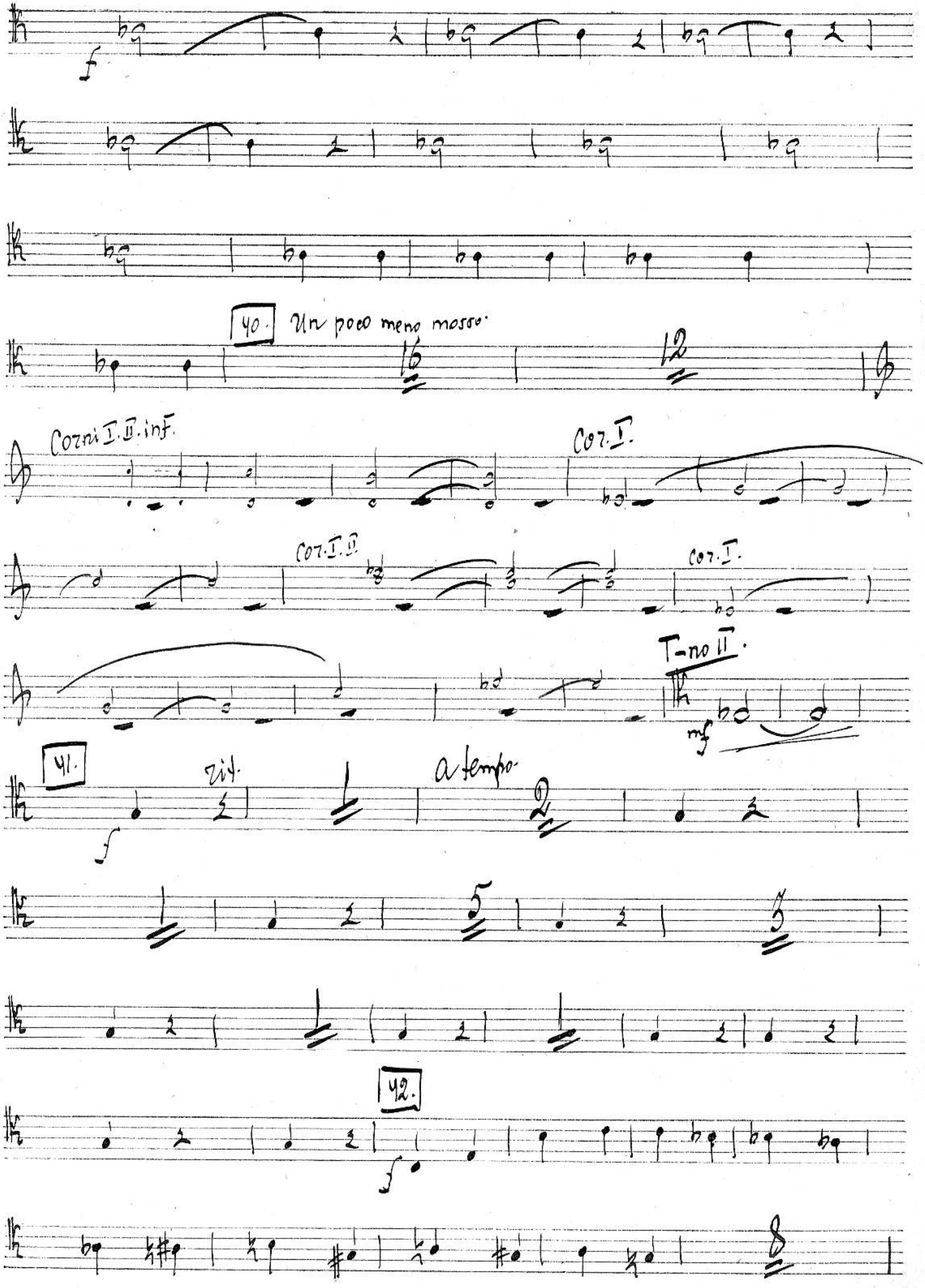
40. Un poco meno mosso.
12
Corni I. II. inf.
Cor. I.
Cor. I. II.
Cor. I.
T-ni II.
mf
41.
div.
a tempo
2
42.
f

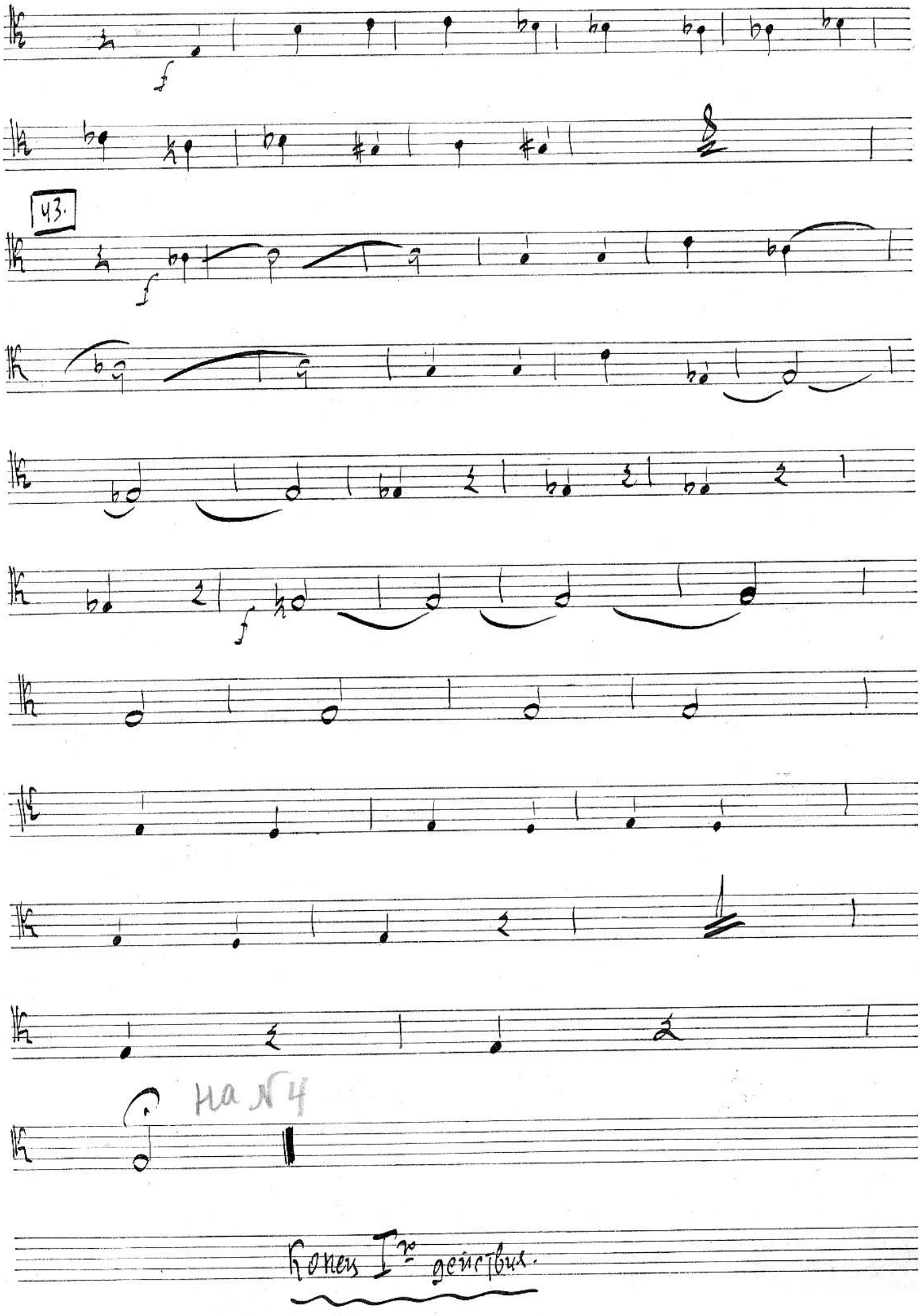
43.
на № 4
Конец I-го действия.

Deücjbue 2de --- Tacet.

Deücjbue 3e.

Con moto moderato.

f

24

mf

1.

f

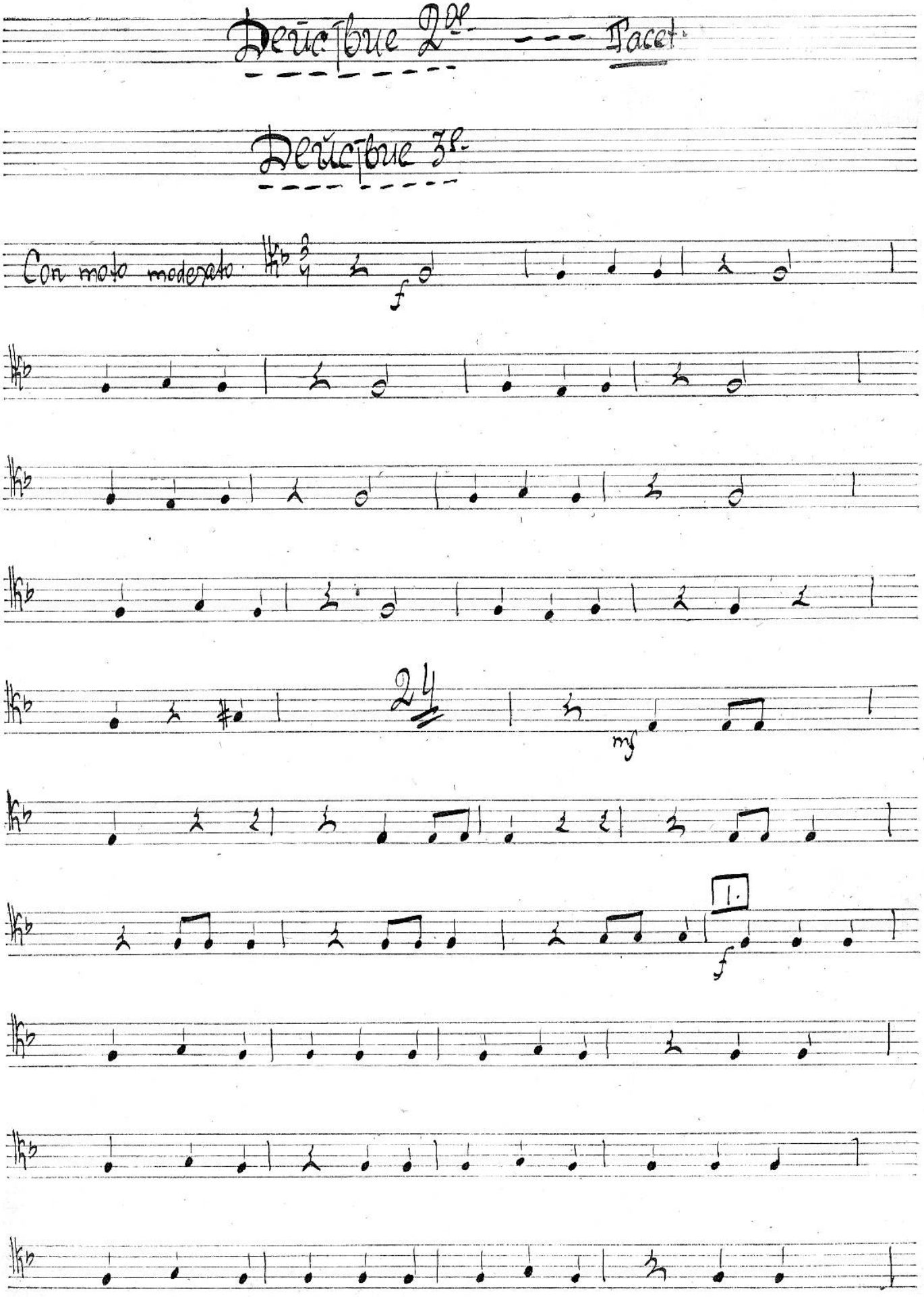

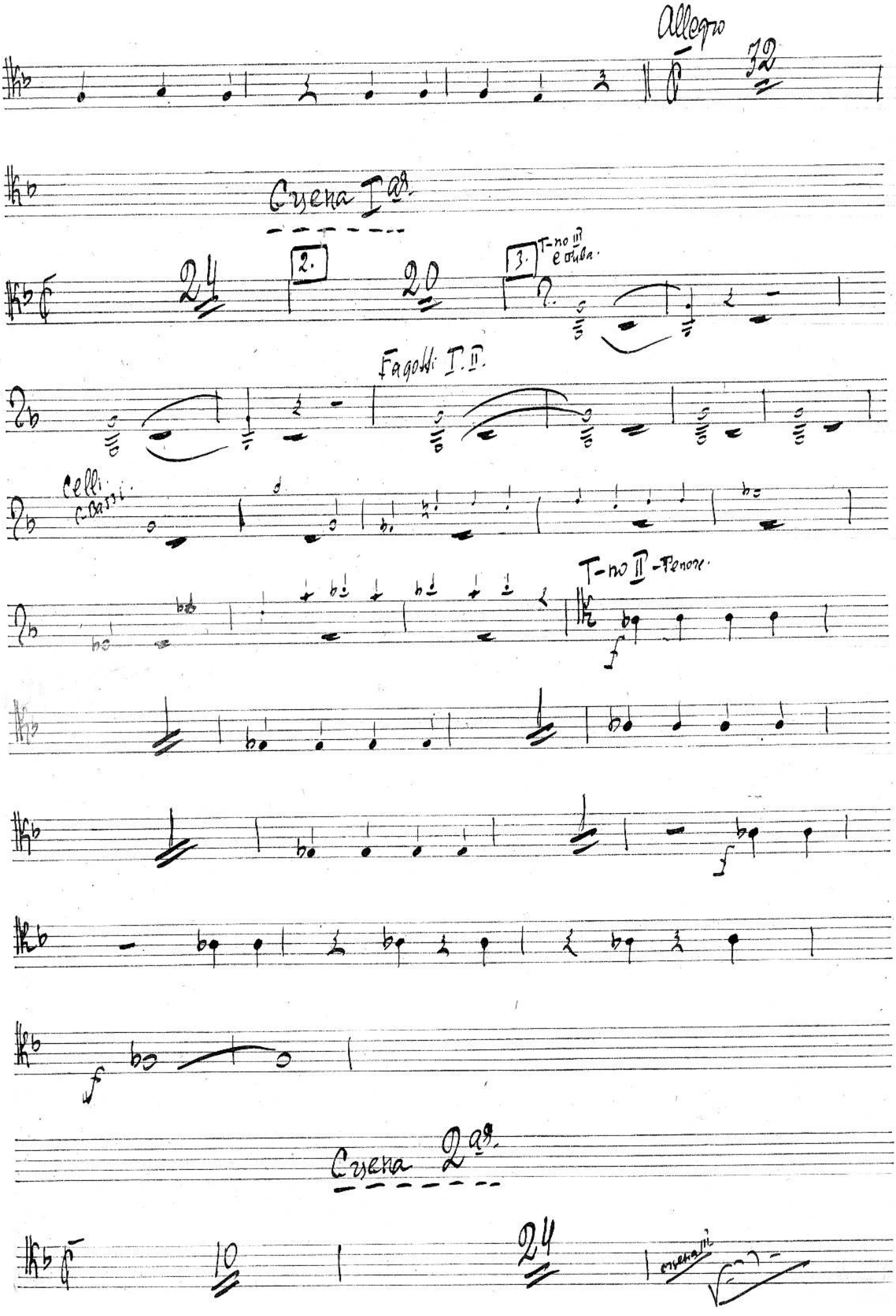
Allegro
32
Сцена I^ая
24
2.
20
3.
Т-по III
е Tuba.
Fagotti I. II.
Celli
C. Bassi
Т-по II - Tenore.
f
f
f
Сцена 2ая
10
24
сцена III

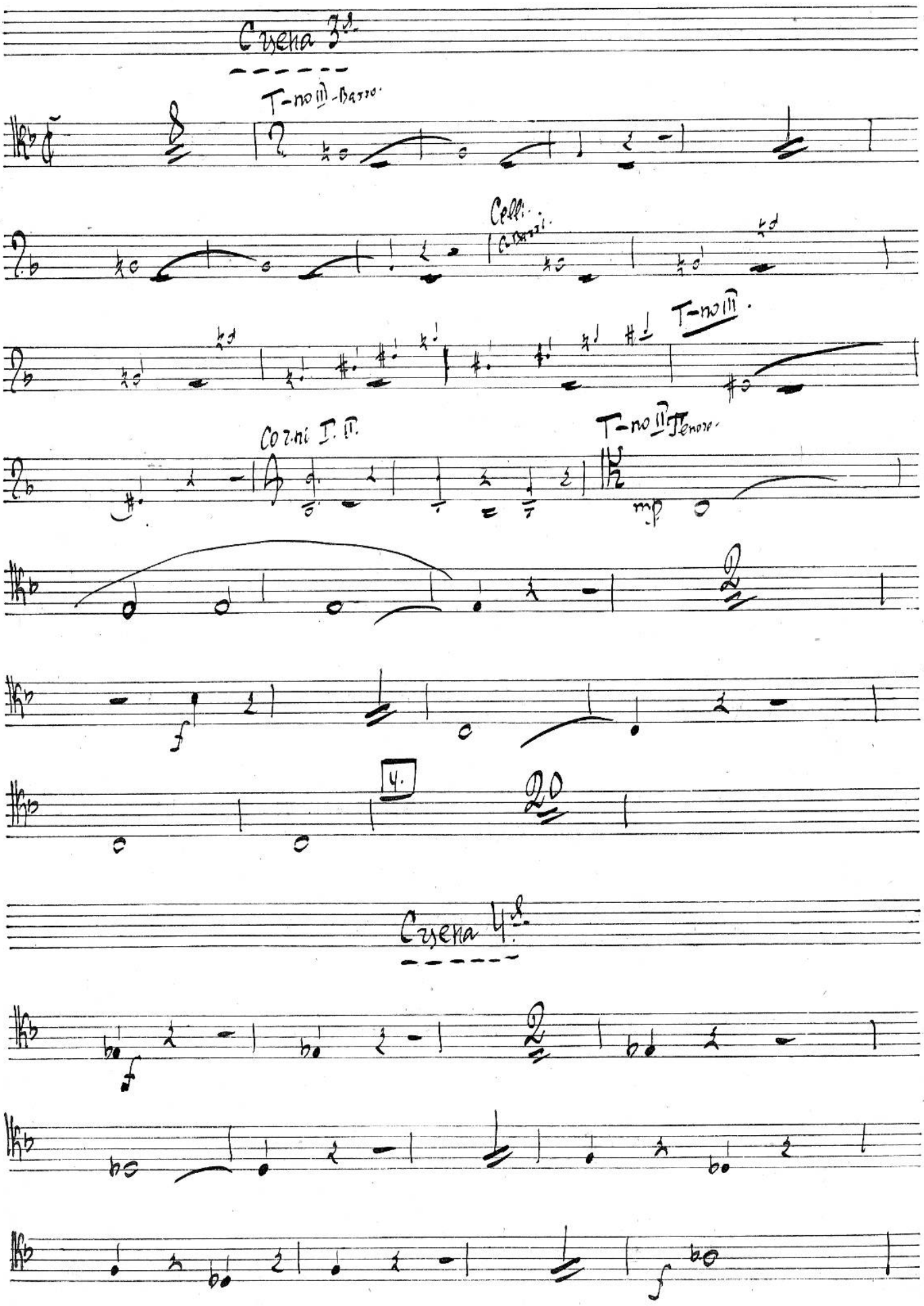
Сцена 3я.
T-no III - Basso.
Celli.
C. Bassi.
T-no III.
Corni I. II.
T-no II Tenore.
mp
f
4.
Сцена 4я.
f
f

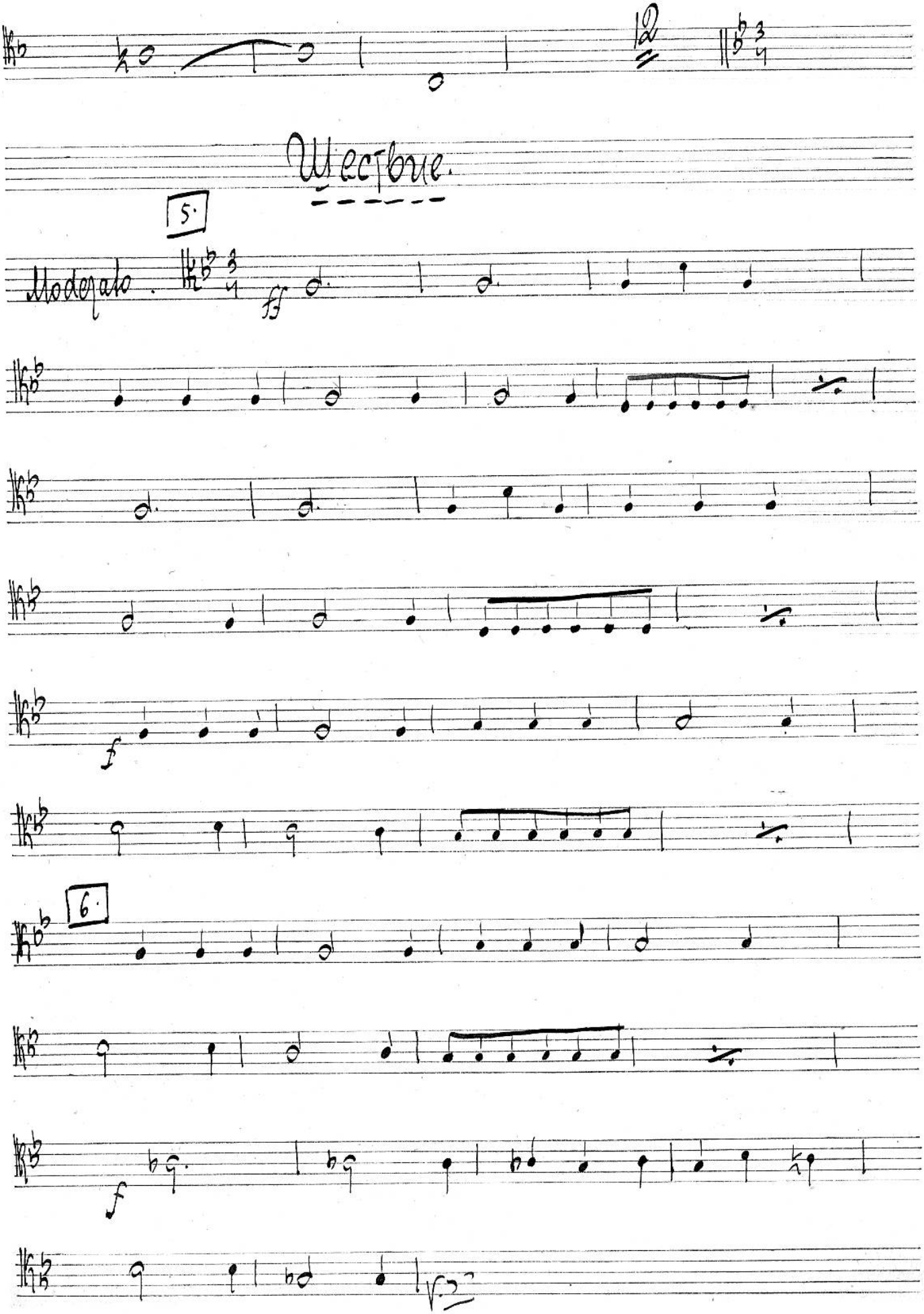
Шествие.
5.
Moderato.
ff
f
6.
f

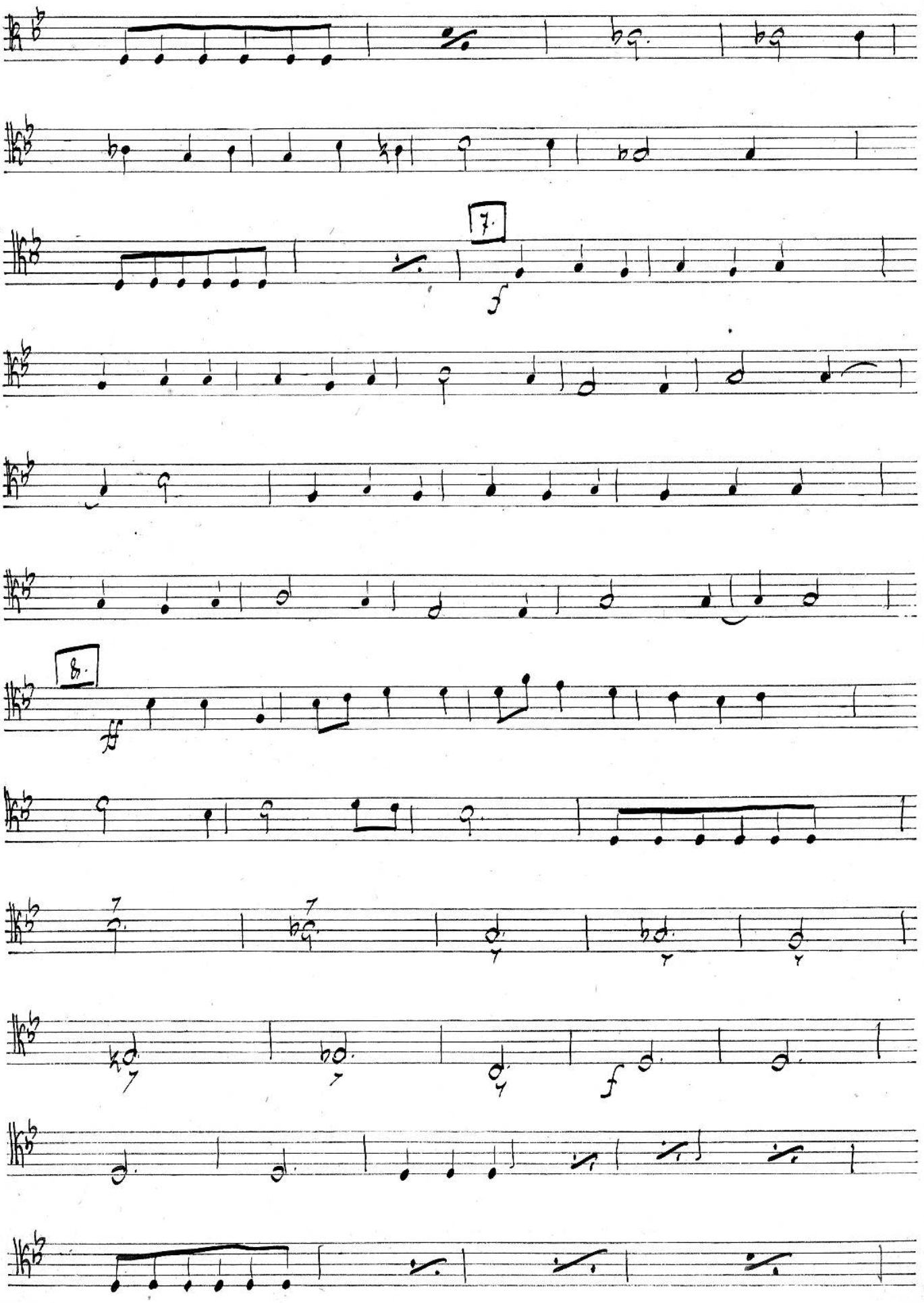
7.
f
8.
ff
f

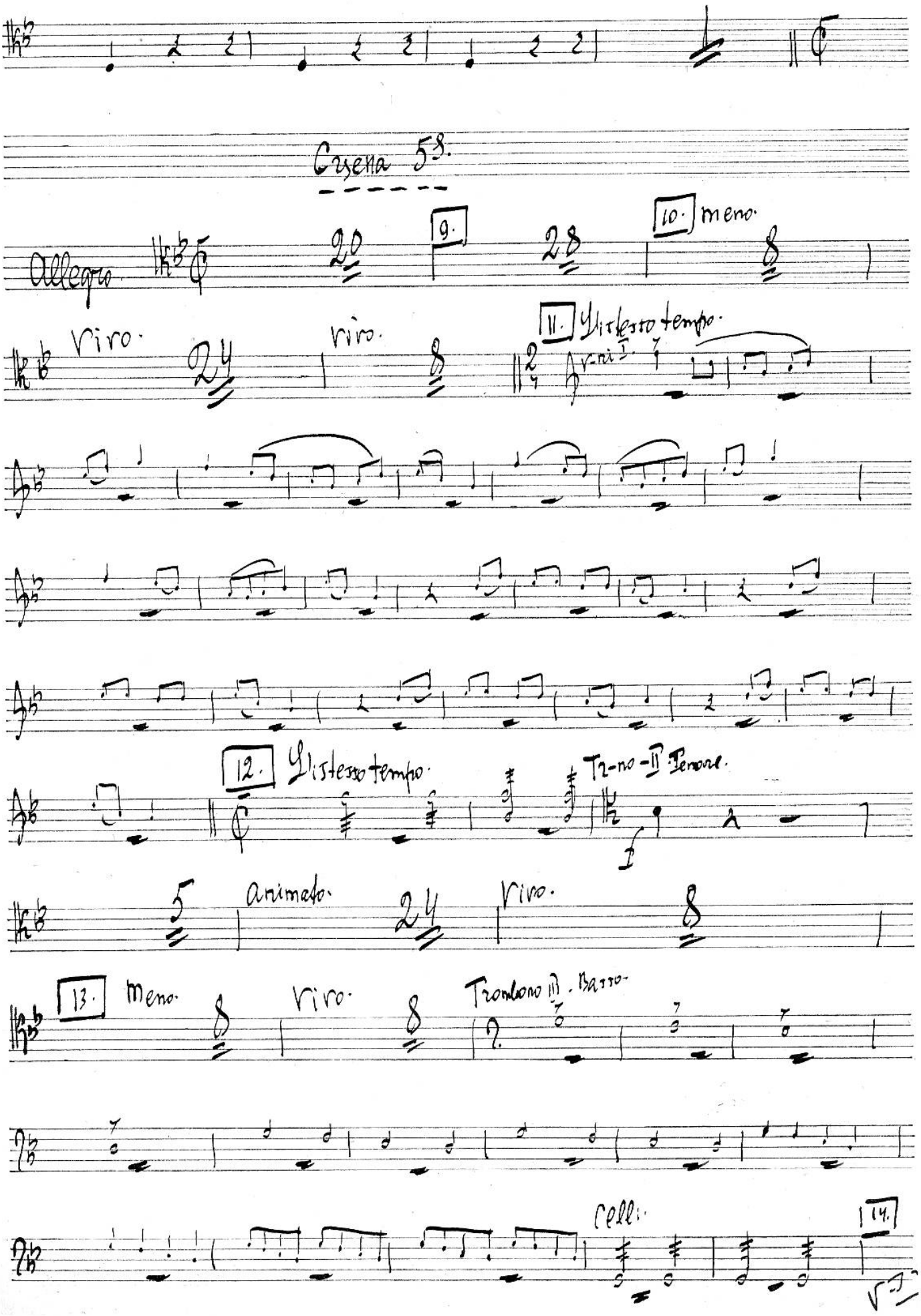
Scena 5ª.
Allegro.
9.
10. meno.
Vivo.
Vivo.
11. Y listesso tempo.
12. Y listesso tempo.
Tr-no - II Tenore.
Animato.
Vivo.
13. meno.
Vivo.
Trombone III. Basso.
Celli.
14.

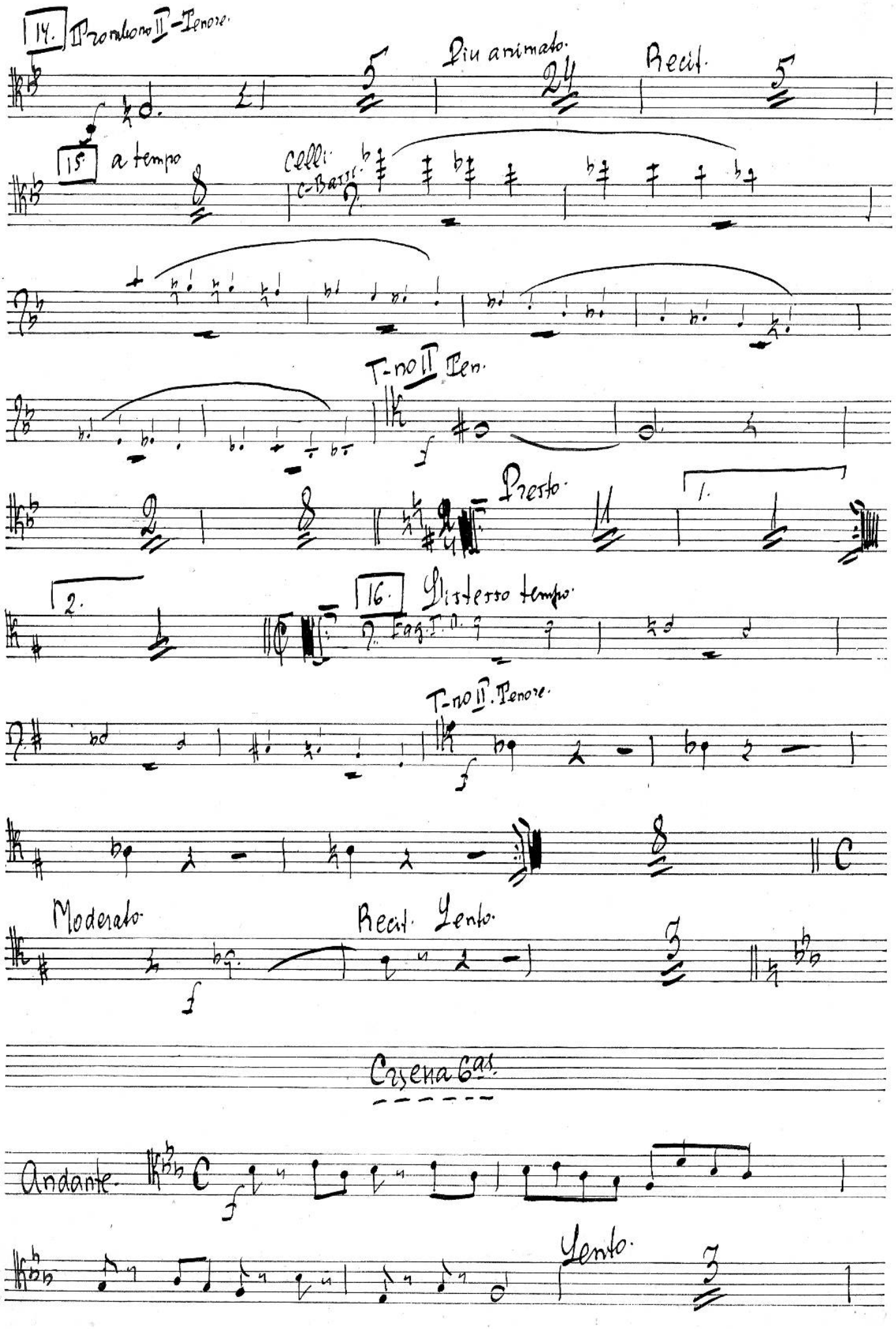
14. Trombone II - Tenore.
5
Più animato.
24
Recit.
5
15 a tempo
Celli. C-Bassi.
T-no II Ten.
Presto.
1.
2.
16. Ylistesso tempo.
Fag. I. II.
T-no II. Tenore.
Moderato.
Recit. Lento.
Crsena Cas.
Andante.
Lento.

Con moto.

Fagotto I - solo.

Fag.

17. Andante.

T-no II.

Lento.

Con moto.

Музыкальная Библиотека
№ 126179
Всесоюзного Радиокомитета

Сцена 7я.

Moderato assai.

Listesso tempo

18. Con moto

Moderato assai.

Fagotto II.

V-ni I.

Trombone II.

19.

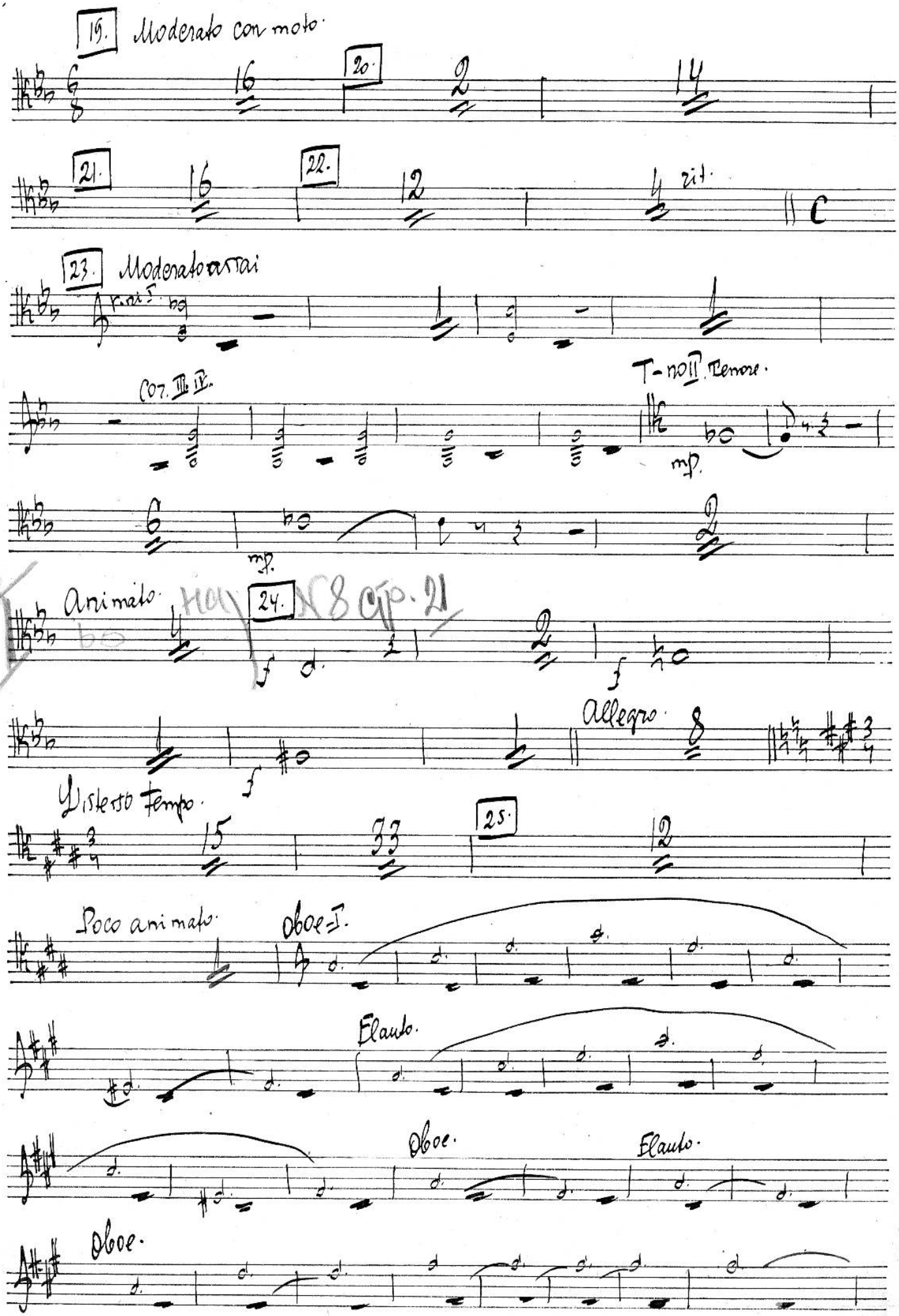
19. Moderato con moto.
20.
21.
22.
rit.
23. Moderato assai
Cor. III. IV.
T-no II. Tenore.
mp.
Animato.
24.
Allegro.
Disterso tempo.
25.
Poco animato.
Oboe I.
Flauto.
Oboe.
Flauto.
Oboe.

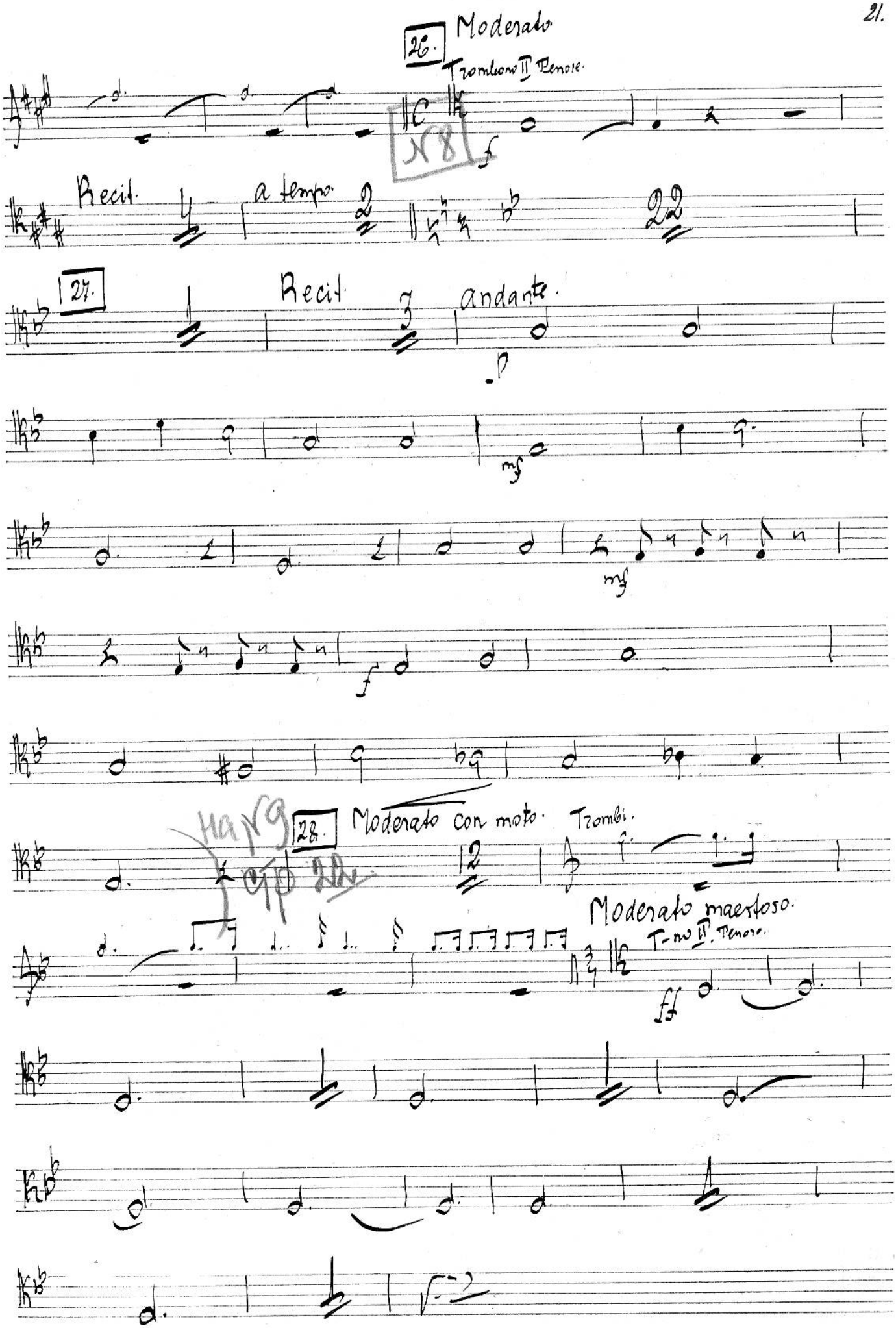
26.
Moderato
Trombone II Tenore.
N 8
Recit.
a tempo
27.
Recit.
andante.
28.
Moderato con moto.
Trombi.
Moderato maestoso.
T-no II. Tenore.

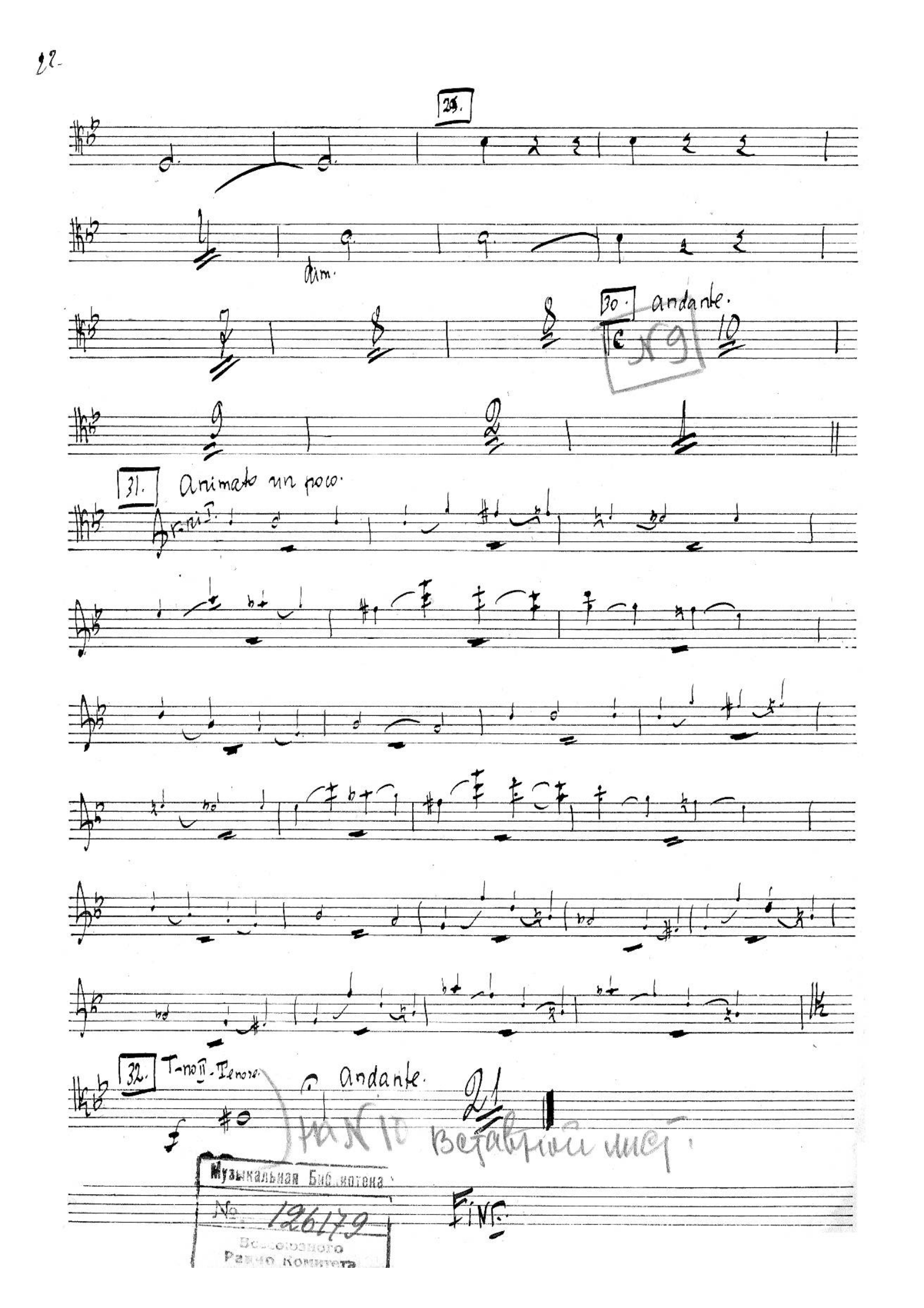
29.
dim.
30. andante.
№ 9
31. Animato un poco.
32. T-no II - Tenore.
andante.
21
На № 10 вставной лист.
Музыкальная Библиотека
№ 126179
Всесоюзного
Радио Комитета
Fine.

E119

Trombono III - Basso.

А. Рубинштейн.

Купец Калашников.

Действие Iое.

Картина Iая.

ПРОВЕРЕНО 1956 г.
Музыкальная Библиотека
№ 126179
Всесоюзного Радиокомитета

№1 Начало

Moderato

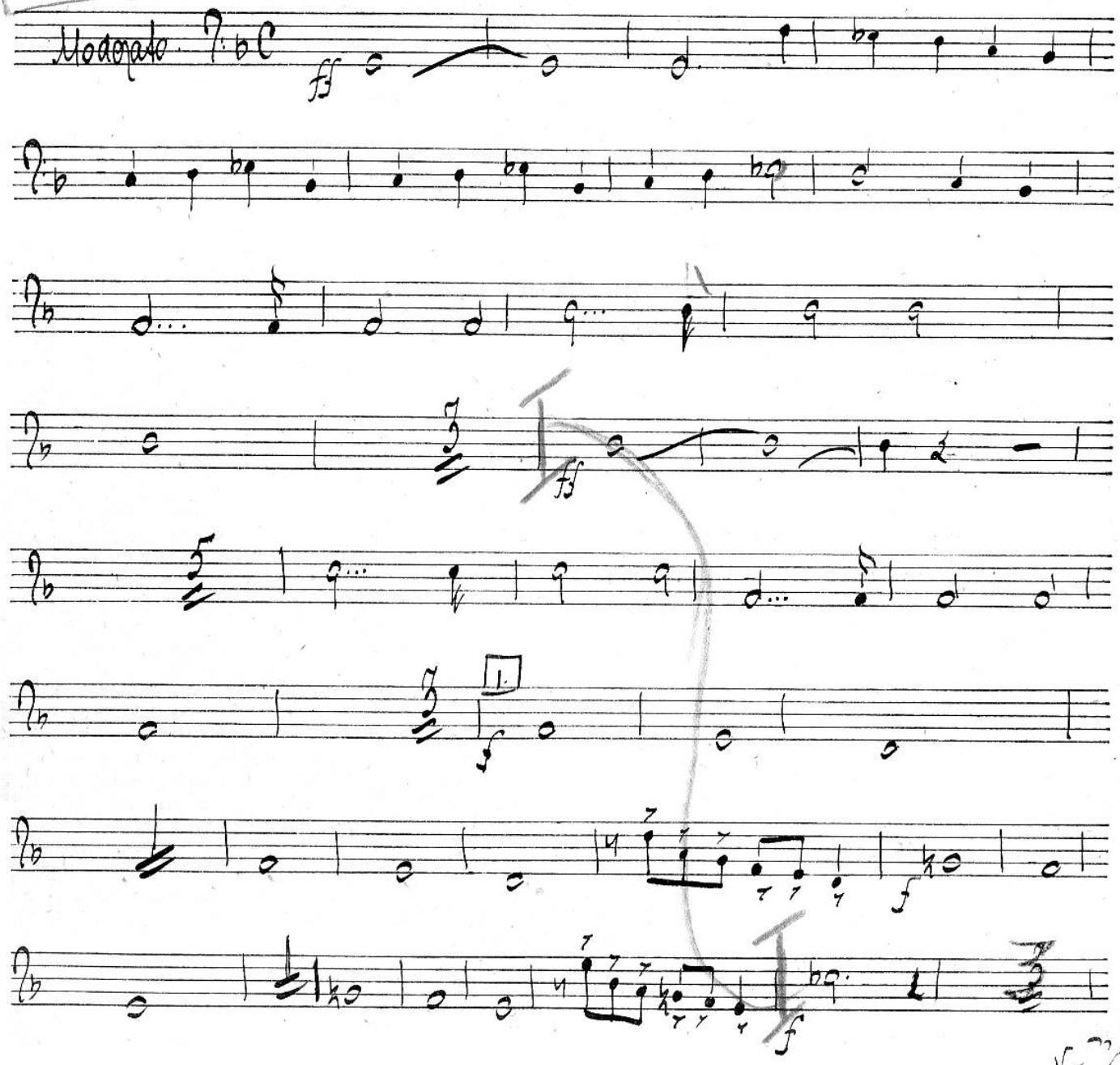

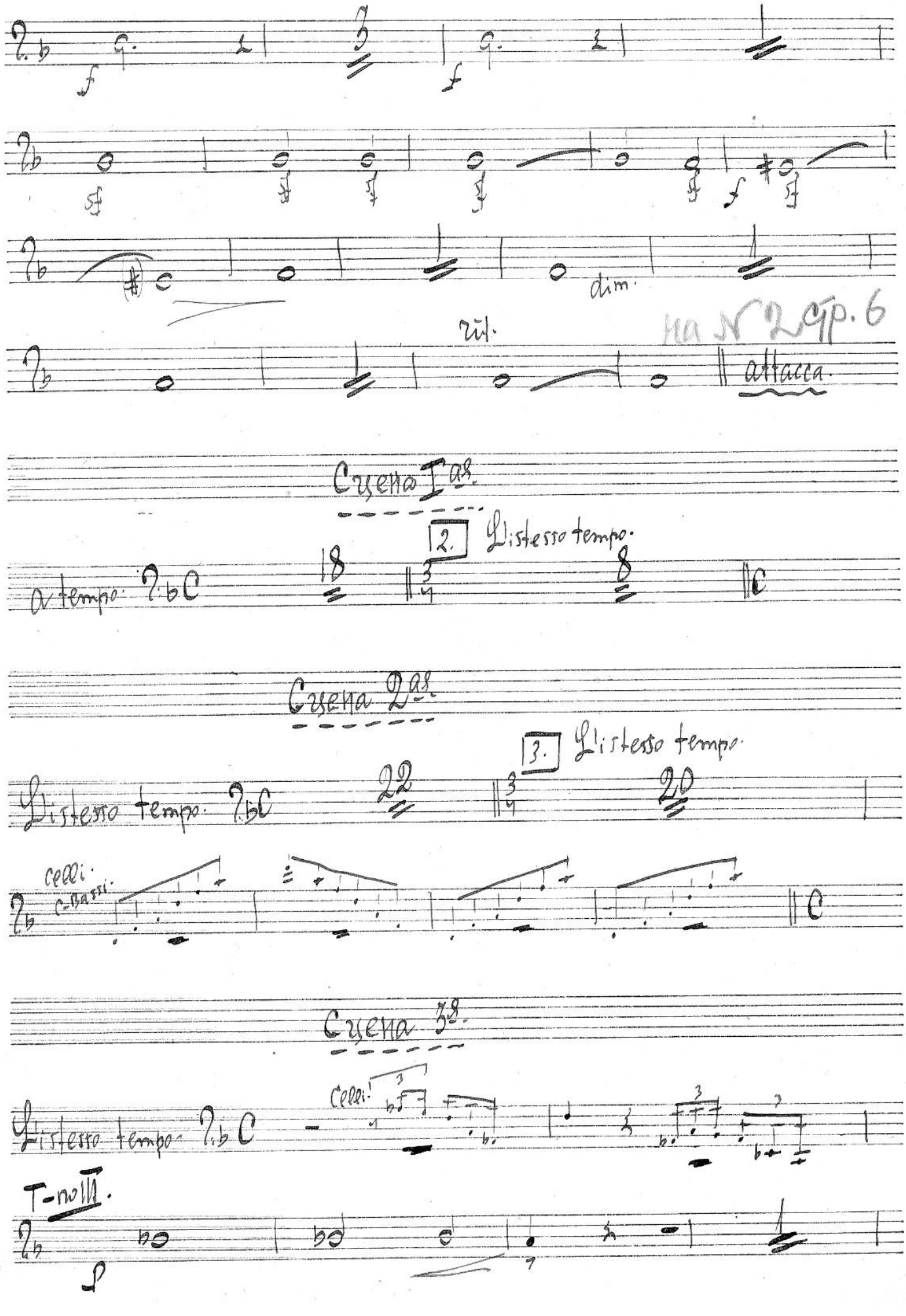
dim.
rit.
на N 2 стр. 6
attacca.
Сцена I-ая.
2. L'istesso tempo.
a tempo
18
8
Сцена 2-ая.
3. L'istesso tempo.
L'istesso tempo
22
20
celli.
c-bassi.
Сцена 3-я.
L'istesso tempo
celli.
T-no III.

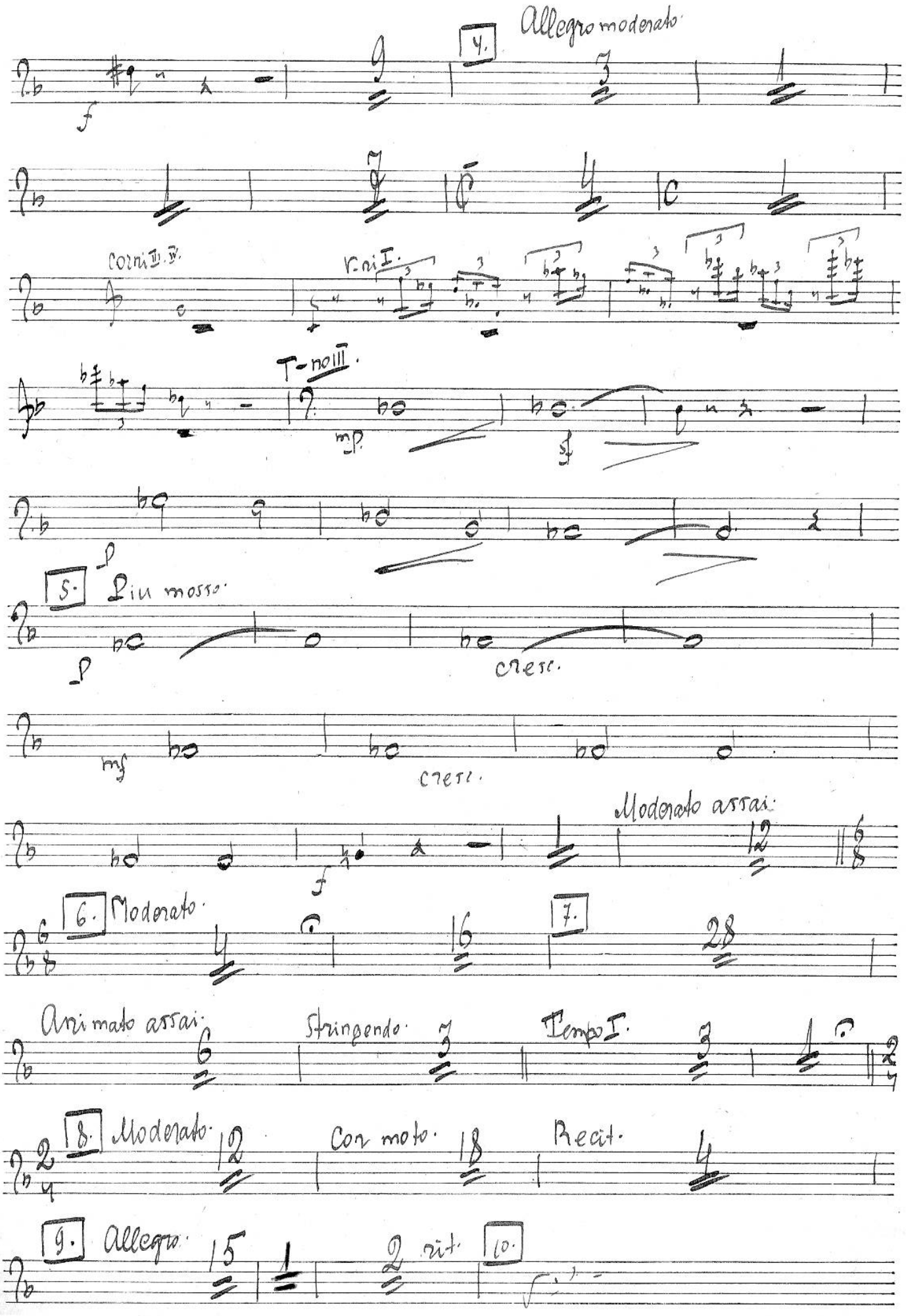
Allegro moderato.
4.
f
Corni III. IV.
V. ni I.
T-no III.
mp
sf
f
5.
Più mosso.
cresc.
mf
cresc.
Moderato assai.
f
6.
Moderato.
7.
Animato assai.
Stringendo.
Tempo I.
8.
Moderato.
Con moto.
Recit.
9.
Allegro.
2 rit.
10.

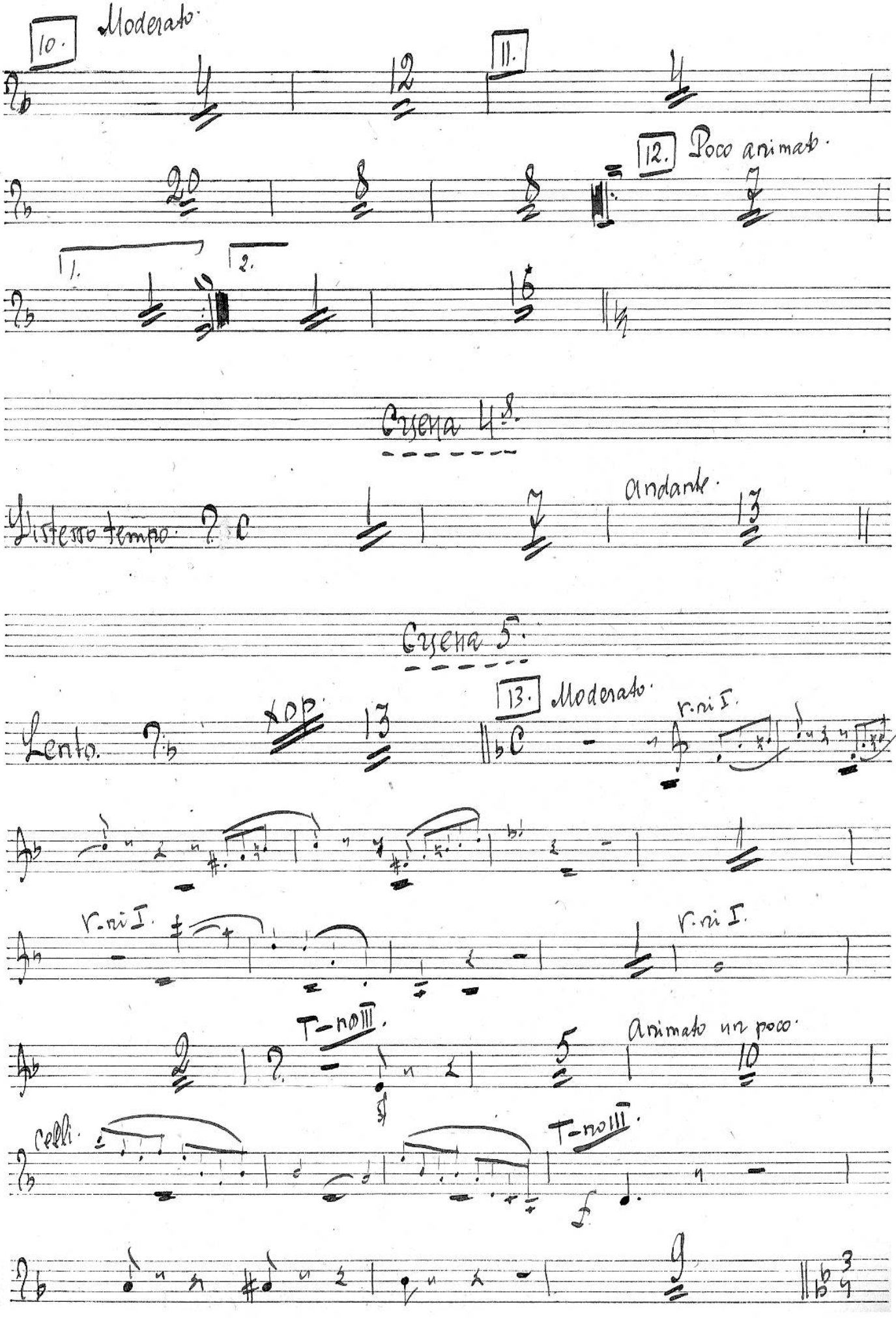
10.
Moderato.
11.
12.
Poco animato.
1.
2.
Scena 4ª.
Stesso tempo.
Andante.
Scena 5ª.
Lento.
13.
Moderato.
T-no III.
Animato un poco.
Celli.

14. Allegro moderato.

Cor. I. inf.

Cor. I.

Cor. I. inf.

Recitativo. T-no III. 15. Andante.

mf

Allegro non troppo.

f

Moderato assai. Fagotto I. - solo.

16. Adagio. T-no III. Moderato.

f

sf sf

Allegro moderato.

f

Moderato assai.

17. Moderato. Animato. Moderato assai.

Recit.

18. Moderato con moto.

Recit. a tempo

19.

19. L'istesso tempo.

r-ni I.

Flauti
oboi

Corni I. II. in F.

Flauti
oboi

Poco meno mosso.

T-ni III.

f

20. Recitativo - Lento

Allegro.

r-ni I.
celli.

r-ni I.
celli

Cor. I. in F.

21. Moderato assai.

T-ni III.

ff

N 2

Meno mosso.

f

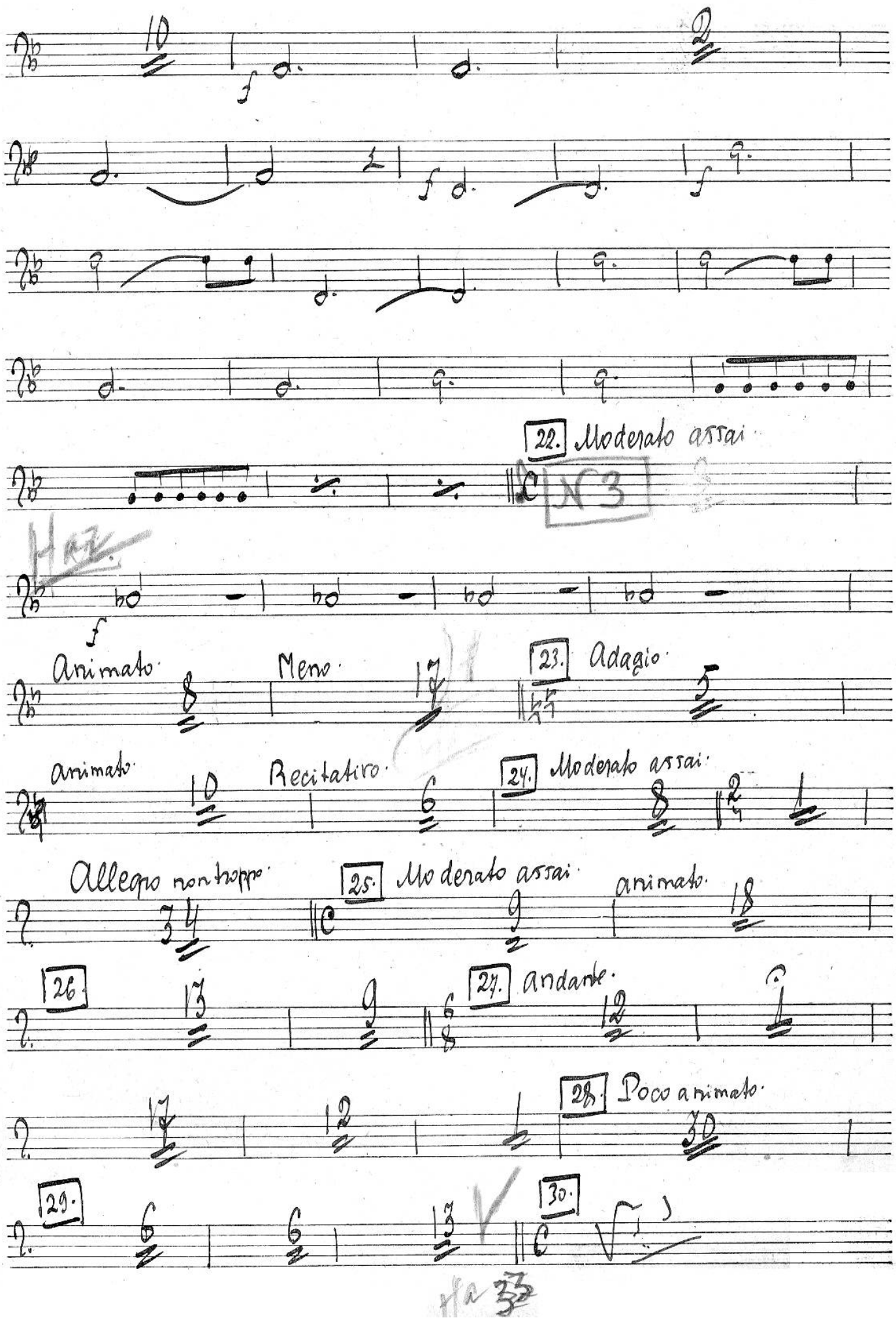
22. Moderato assai.
Nr 3
Animato.
Meno.
23. Adagio.
Animato.
Recitativo.
24. Moderato assai.
Allegro non troppo.
25. Moderato assai.
animato.
26.
27. andante.
28. Poco animato.
29.
30.

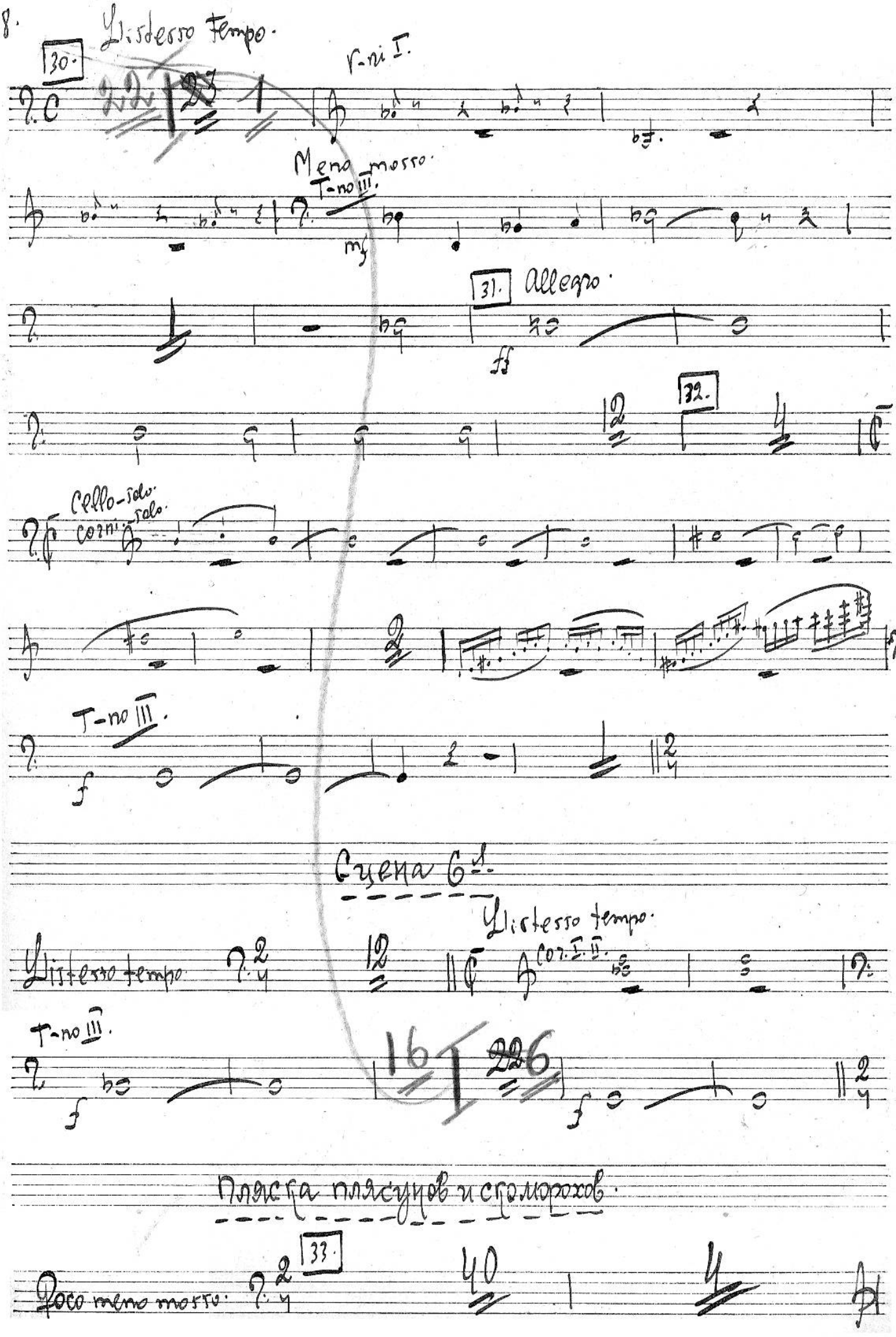
Listesso Tempo.
30.
r-ni I.
Meno mosso.
T-no III.
mf
31.
Allegro.
ff
32.
Cello-solo.
corni-solo.
T-no III.
f
Сцена 6-я.
Listesso tempo.
Listesso tempo
cor. I. II.
T-no III.
f
16
26
f
Пляска плясунов и скоморохов.
33.
Poco meno mosso.
40

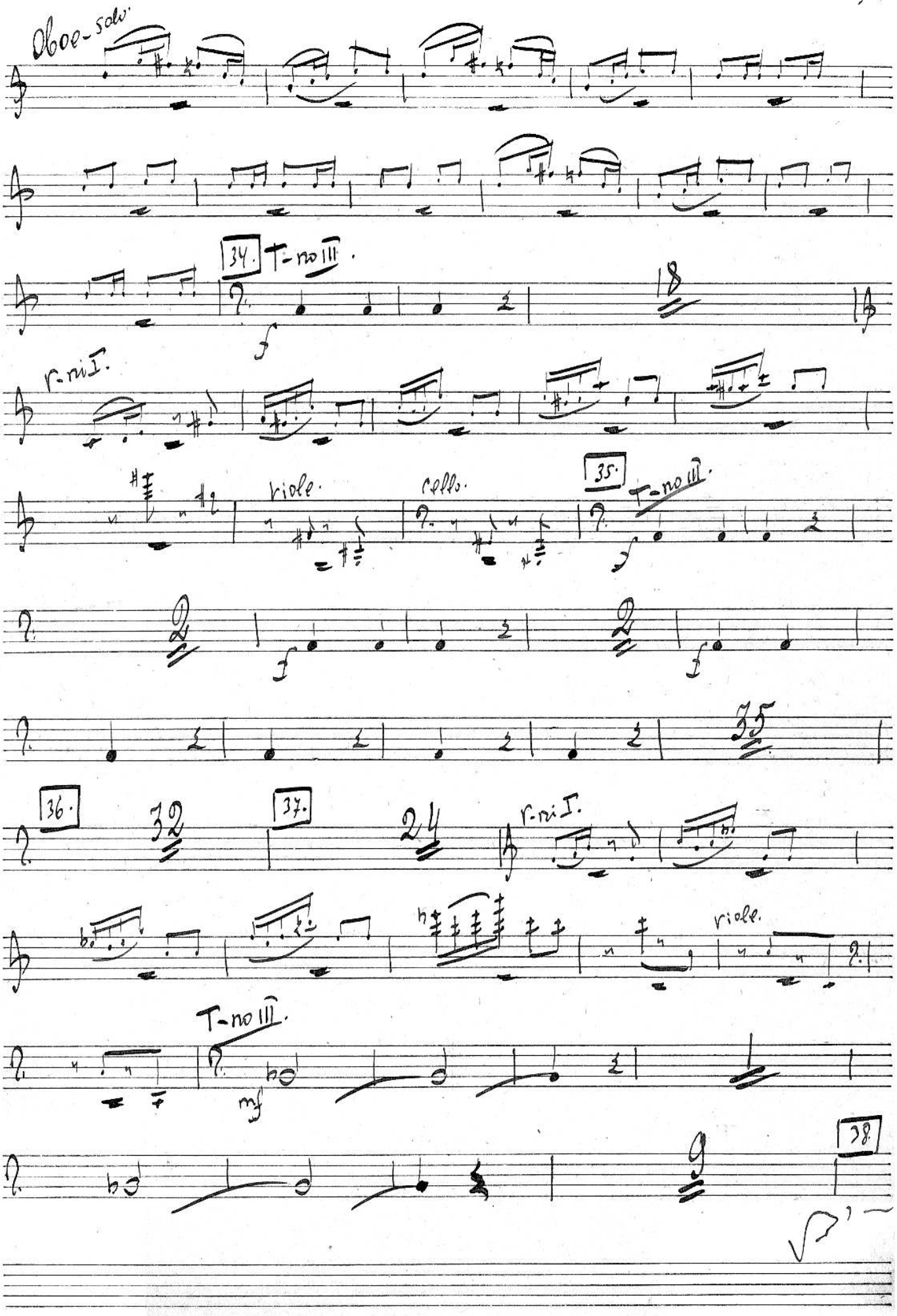
Oboe-solo
34.
T-no III.
f
18
r-no I.
viole.
cello.
35.
T-no III.
f
f
35
36.
32
37.
24
r-no I.
viole.
T-no III.
mf
38.

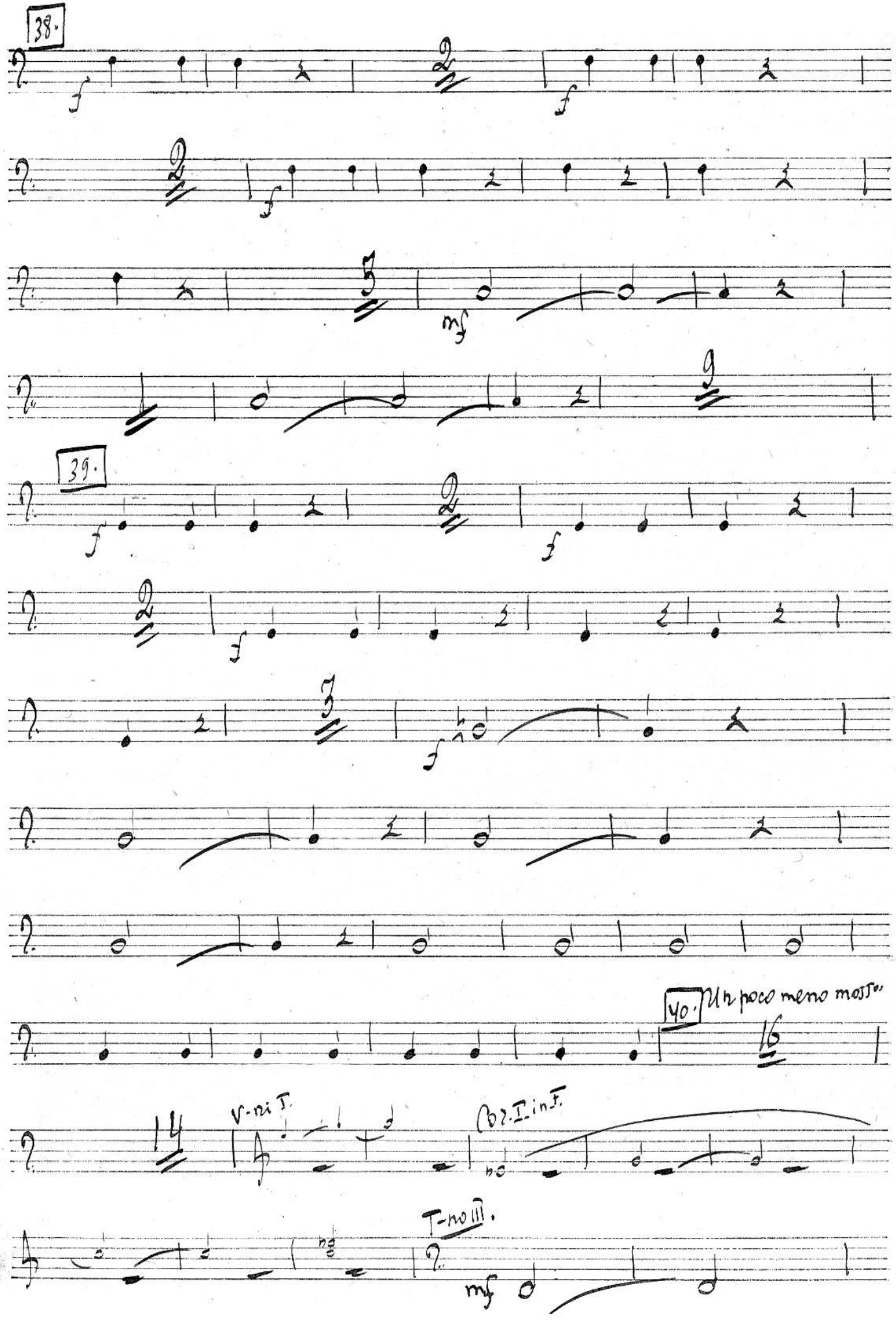
38.
39.
40. Un poco meno mosso.
16
V-ni I.
Vc. I. in I.
T-ni III.

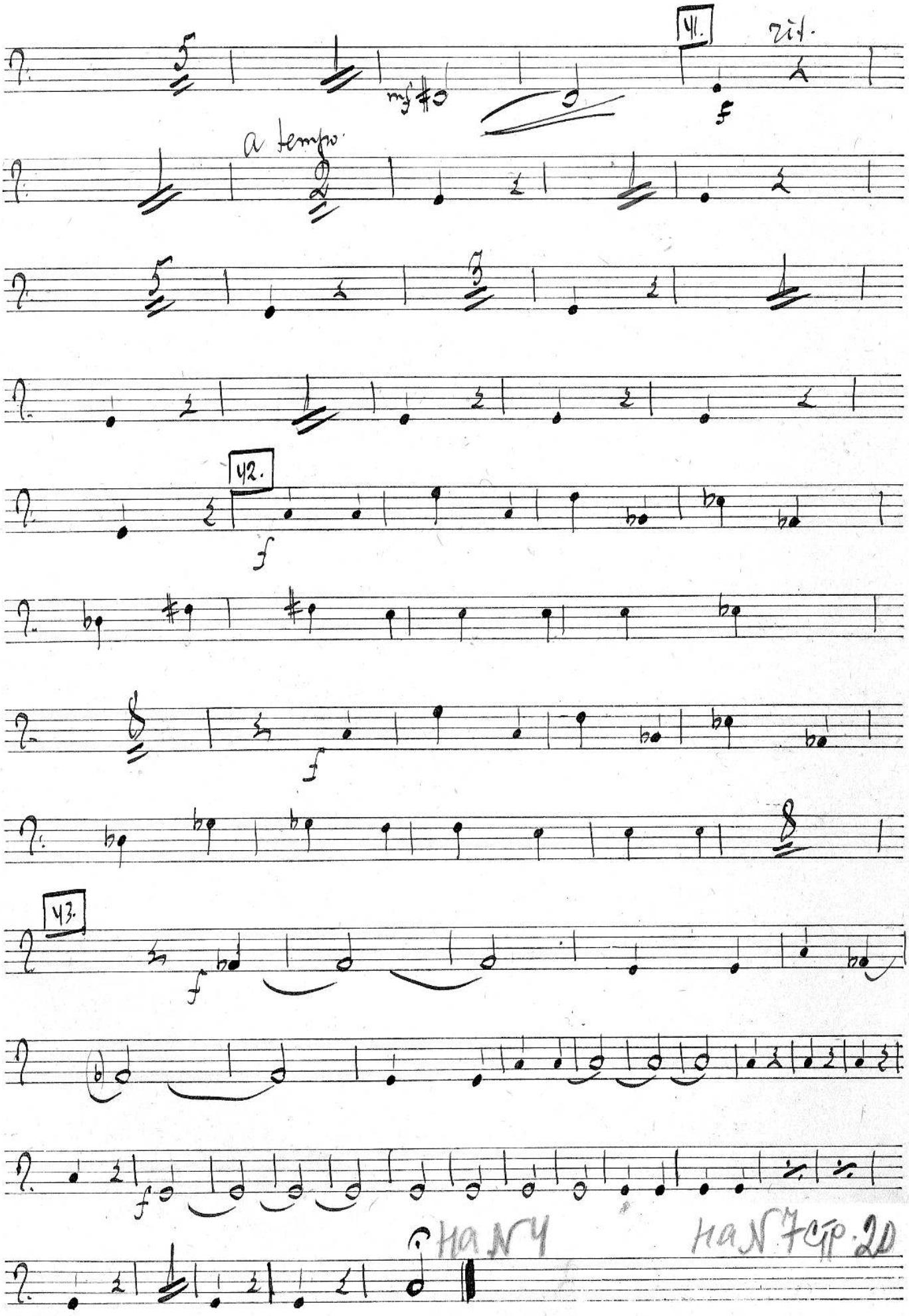
41.
rit.
mf
f
a tempo
42.
f
f
43.
f
f
на N4
на N7 стр. 20

Deücjbue 2de --- Tacet

Deücjbue 3e

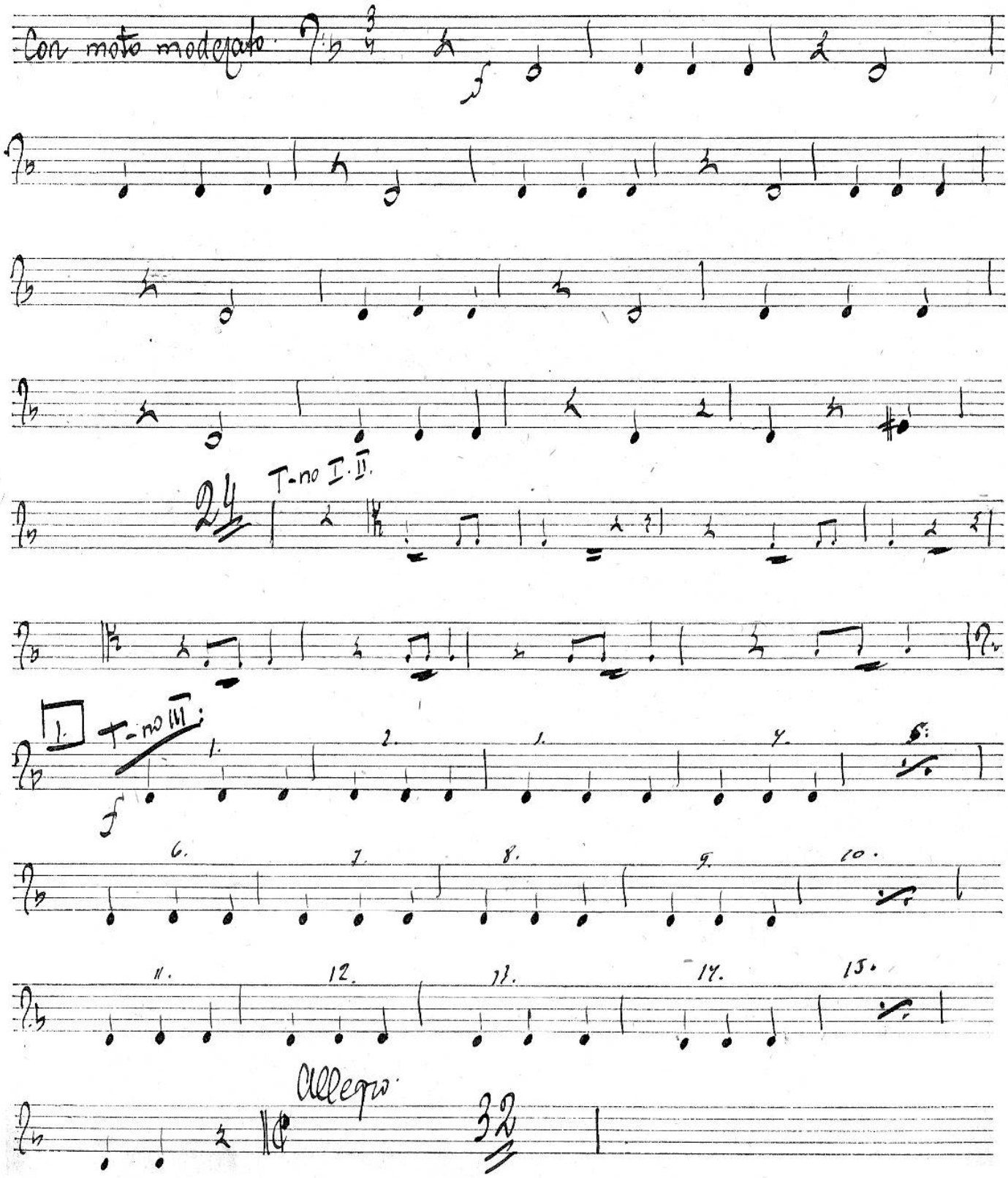

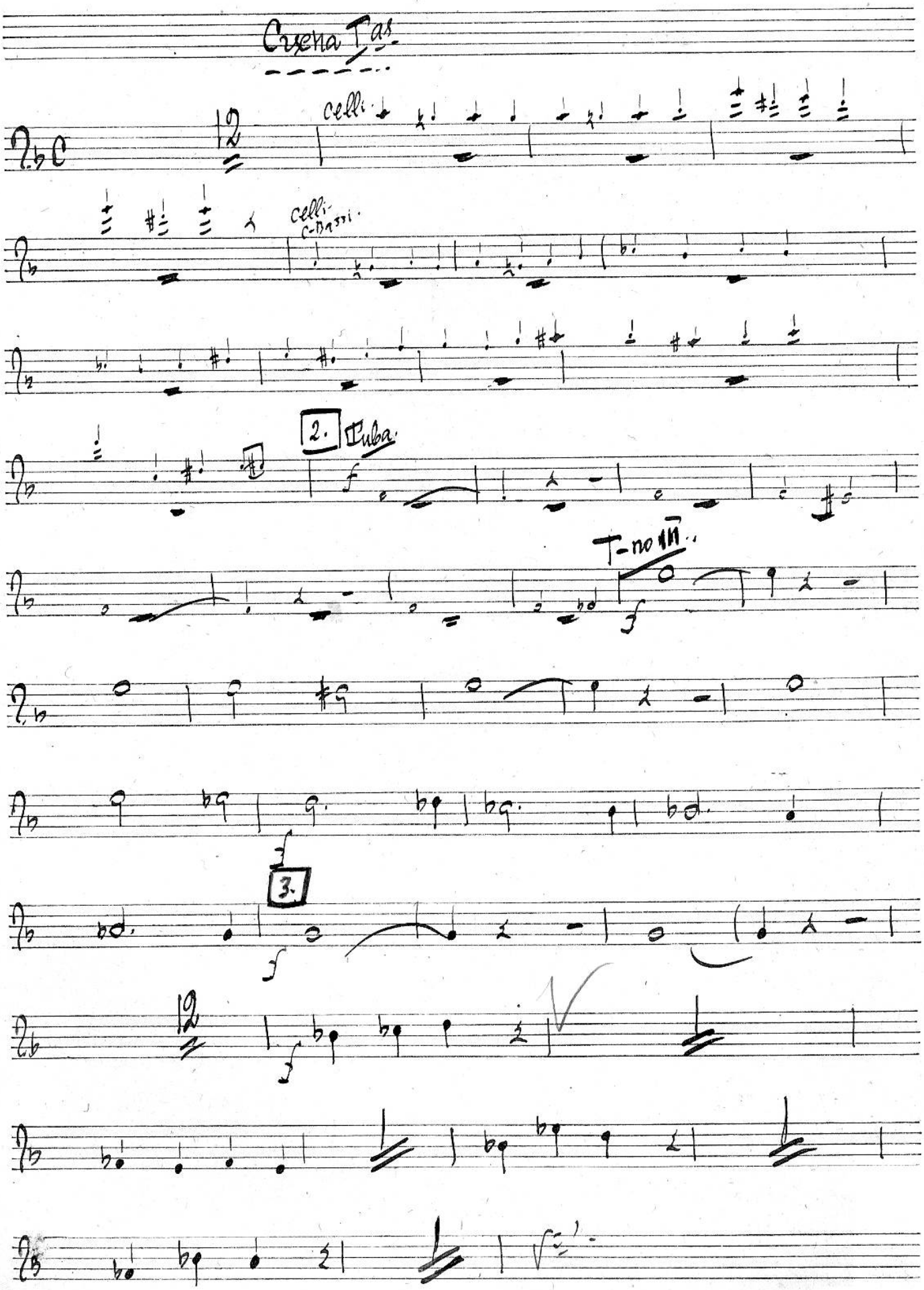
Cuena Tas
celli.
celli.
C-Bassi.
2. Tuba.
T-no III.
3.

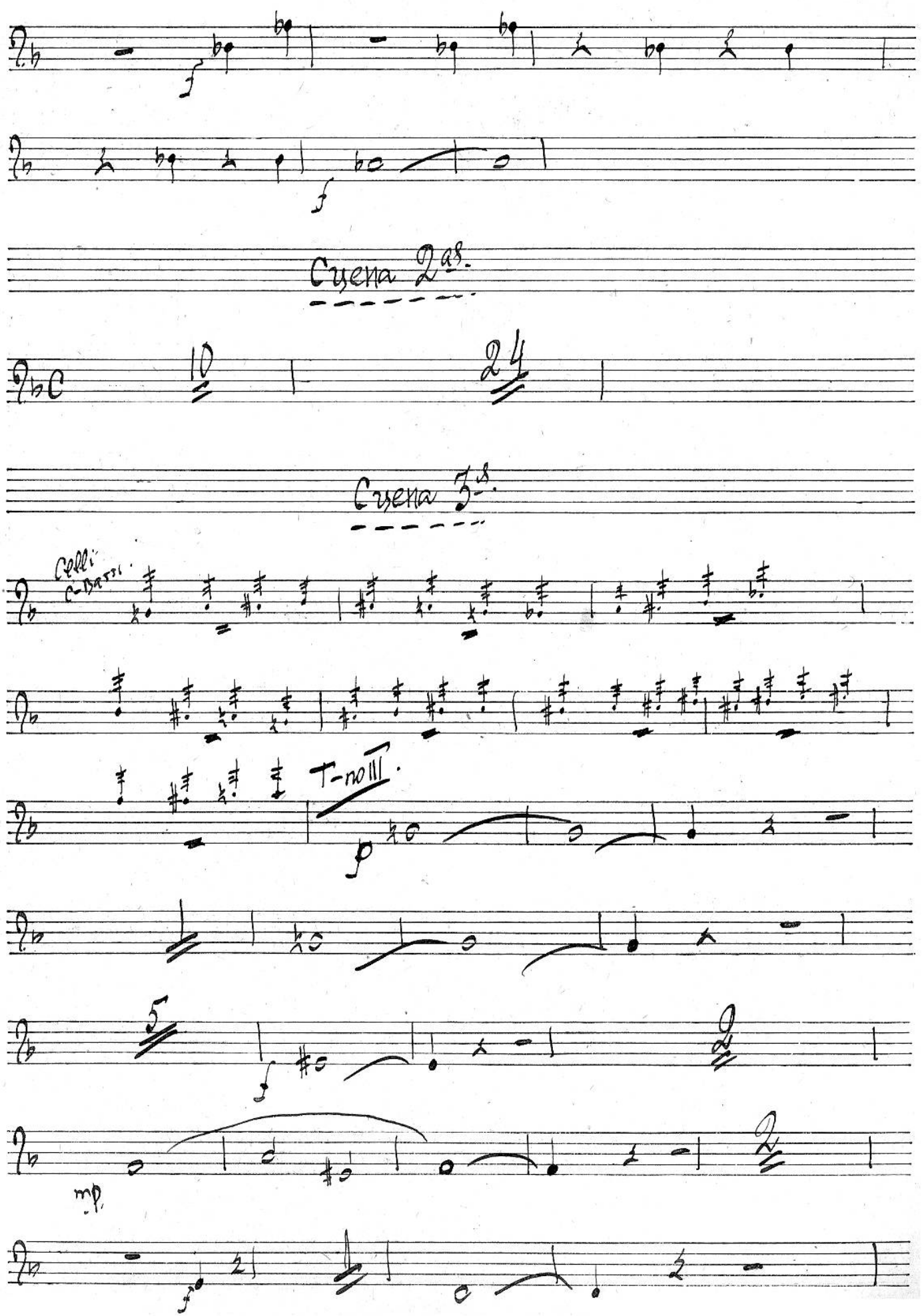
Cuena 2as.
Cuena 3as.
Celli
C-Bassi.
T-no III.

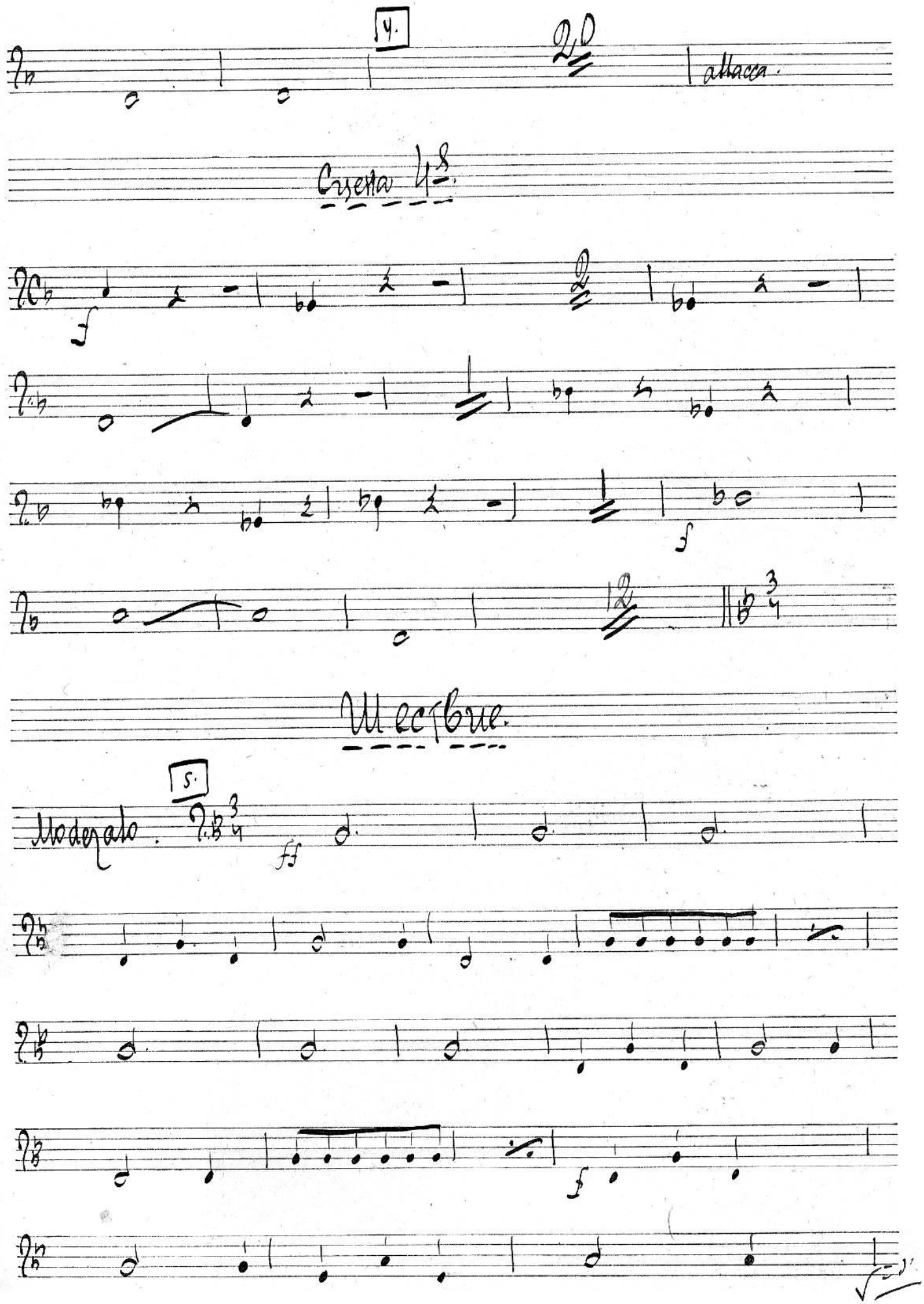
4.
20
attacca.
Cresta 4ª
f
2
f
12
Шествие.
5.
Moderato.
ff
f

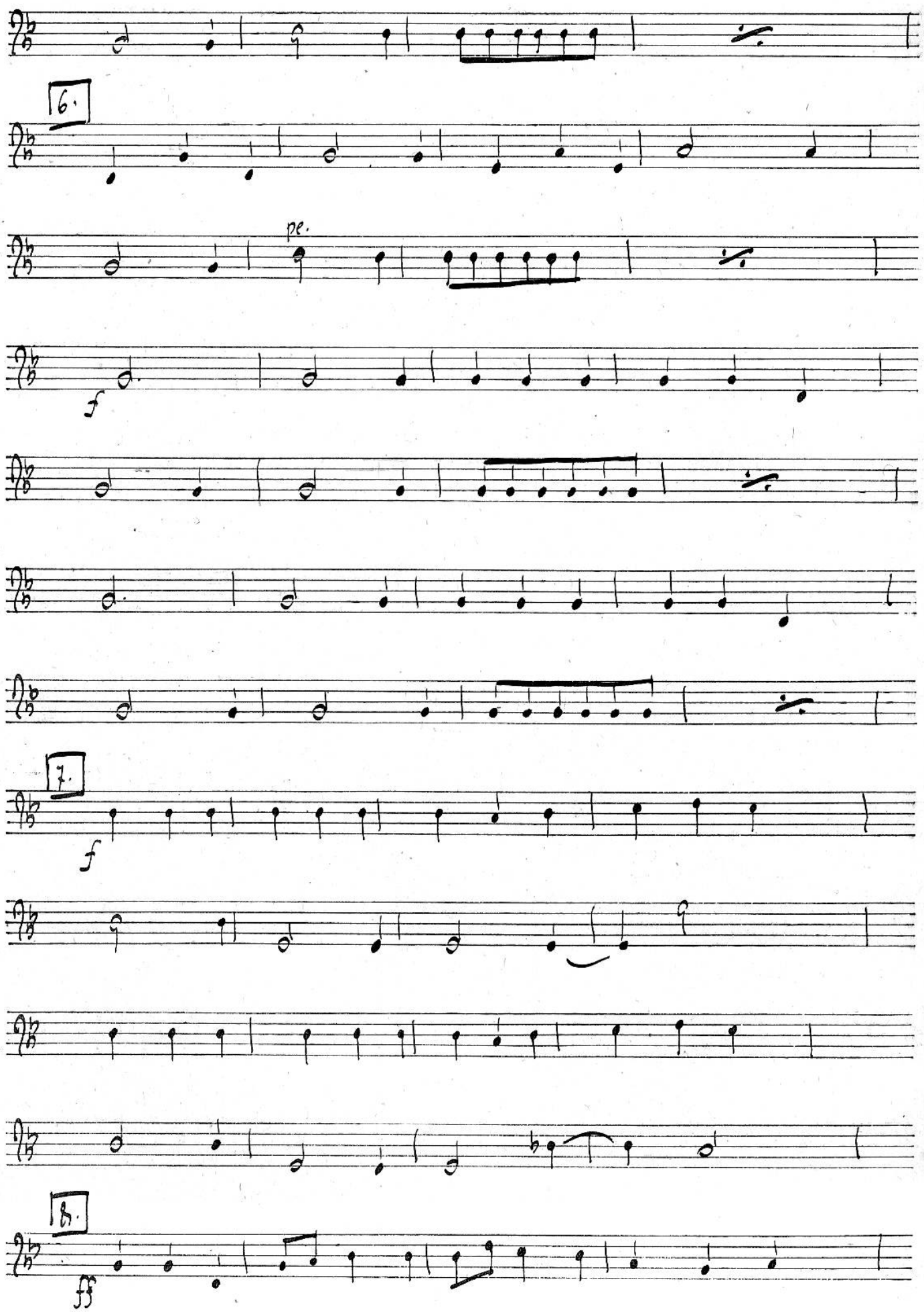
6.
pe.
f
7.
f
8.
ff

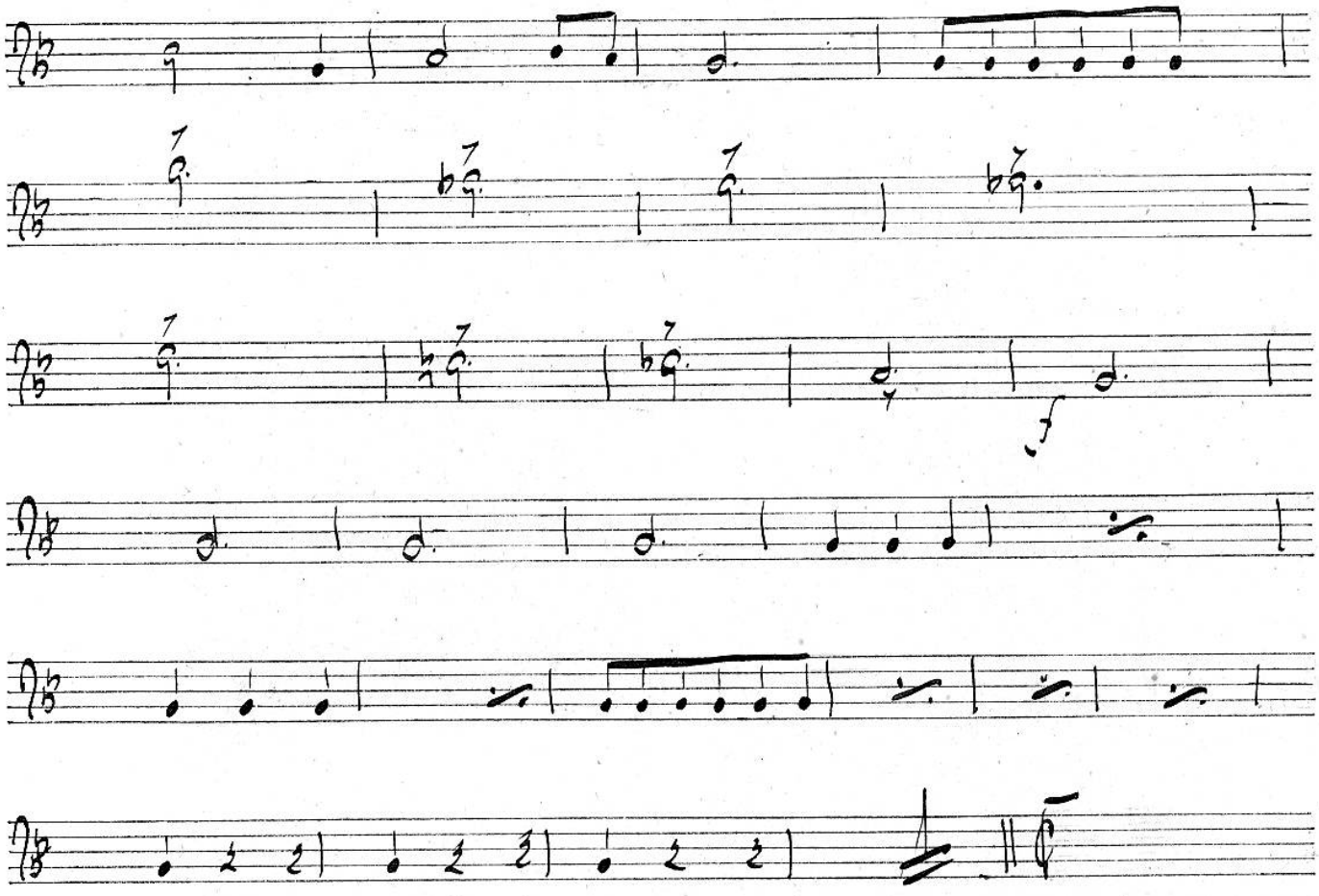

Музыкальная Библиотека
№ 126179
Всесоюзного
Радиокомитета

Сцена 5я.

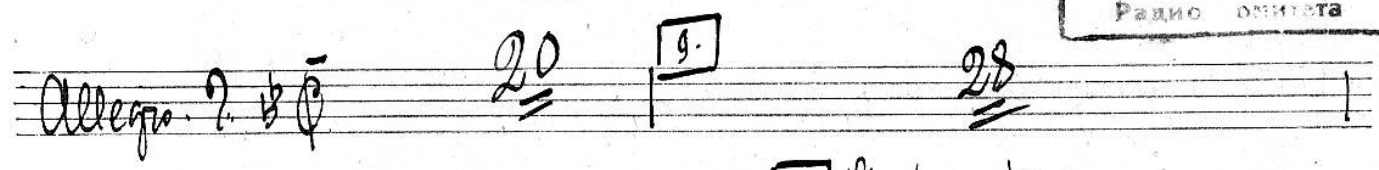

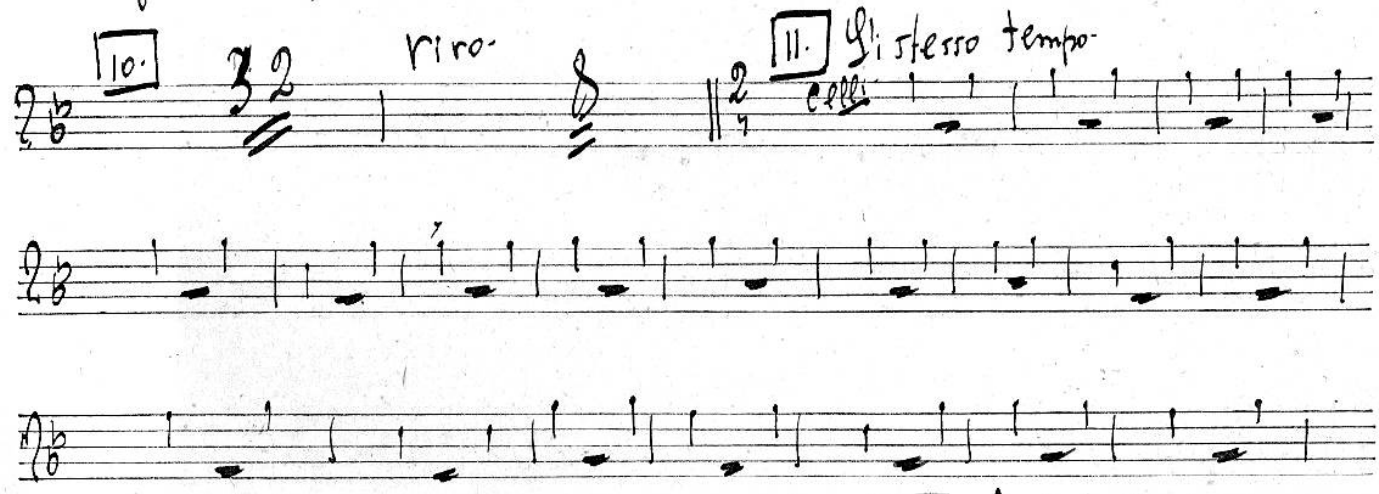

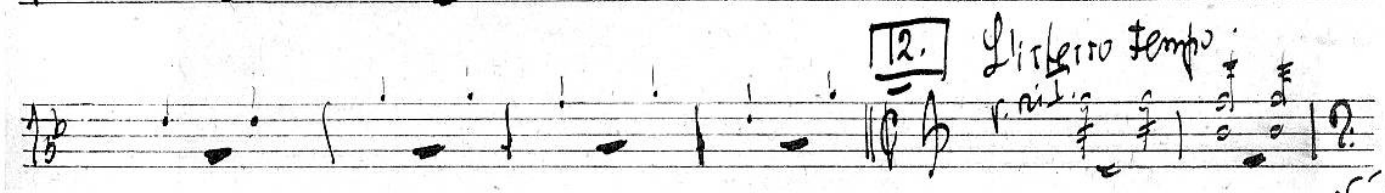

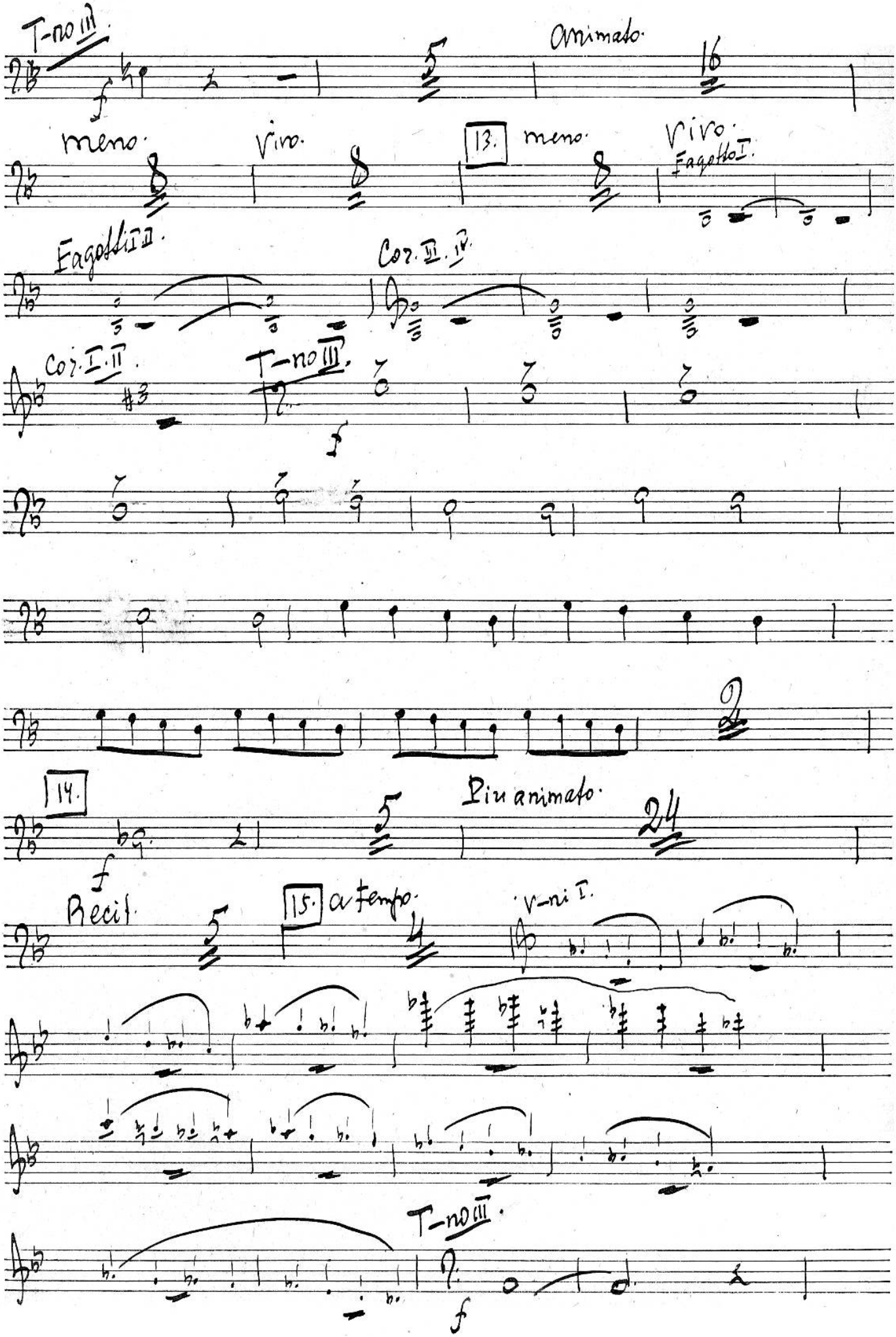
T-no III.
Animato.
meno.
Vivo.
13.
meno.
Vivo.
Fagotto I.
Fagotti I. II.
Cor. III. IV.
Cor. I. II.
T-no III.
14.
Più animato.
Recit.
15. a tempo.
V-ni I.
T-no III.

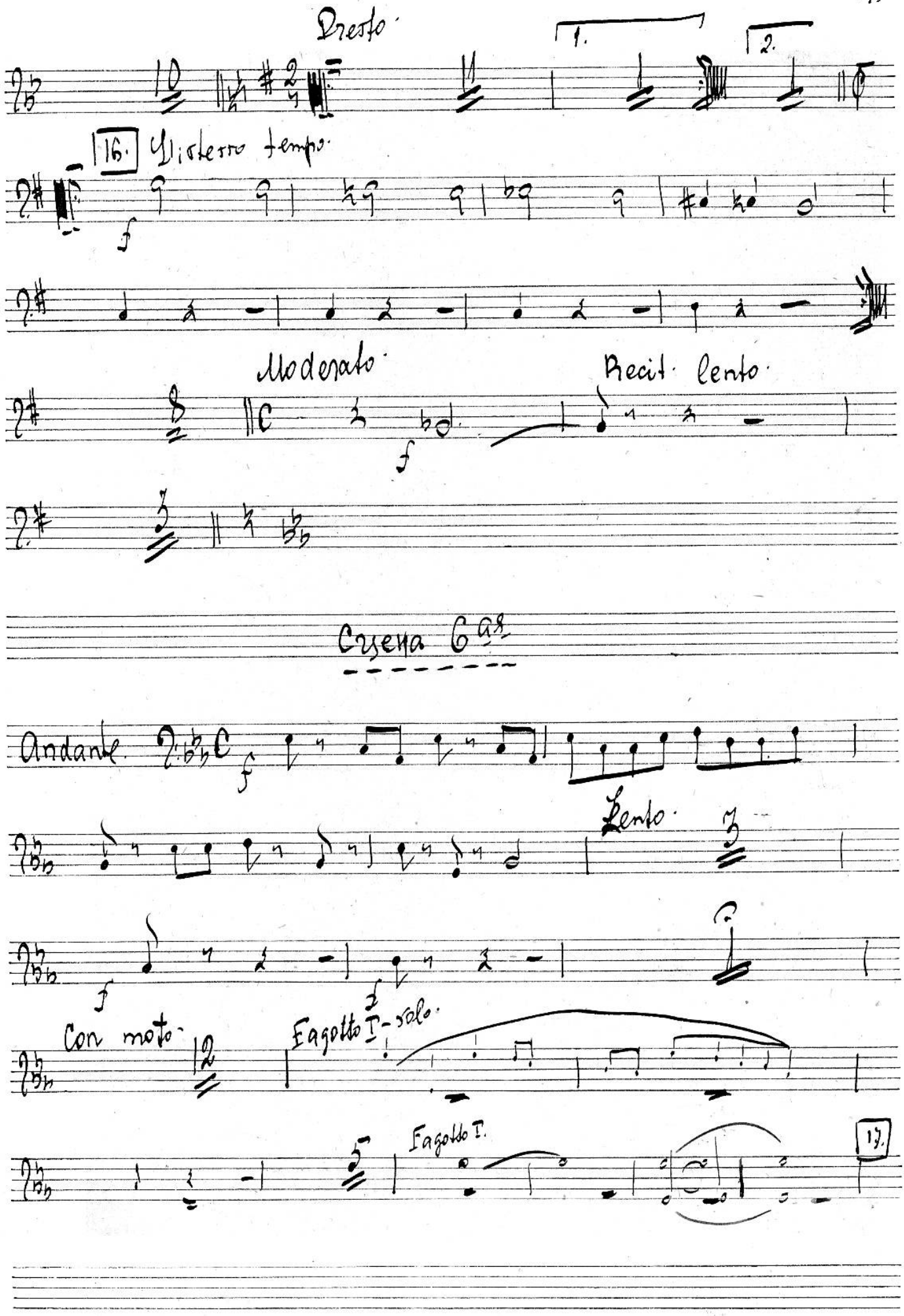
Presto
1.
2.
16.
Distesso tempo
f
Moderato
Recit. lento
f
Scena 6ª
Andante
f
Lento
f
f
Con moto
Fagotto I - solo
Fagotto I.
17.

17. Andante.

Lento.

Con moto.

Cresca poco a poco.

Moderato assai.

Lo stesso tempo.

18. Con moto.

Moderato assai.

Celli e Bassi.

Fagotto I.

Celli.

V.ni I.

T-no III.

19. Moderato con moto.

20.

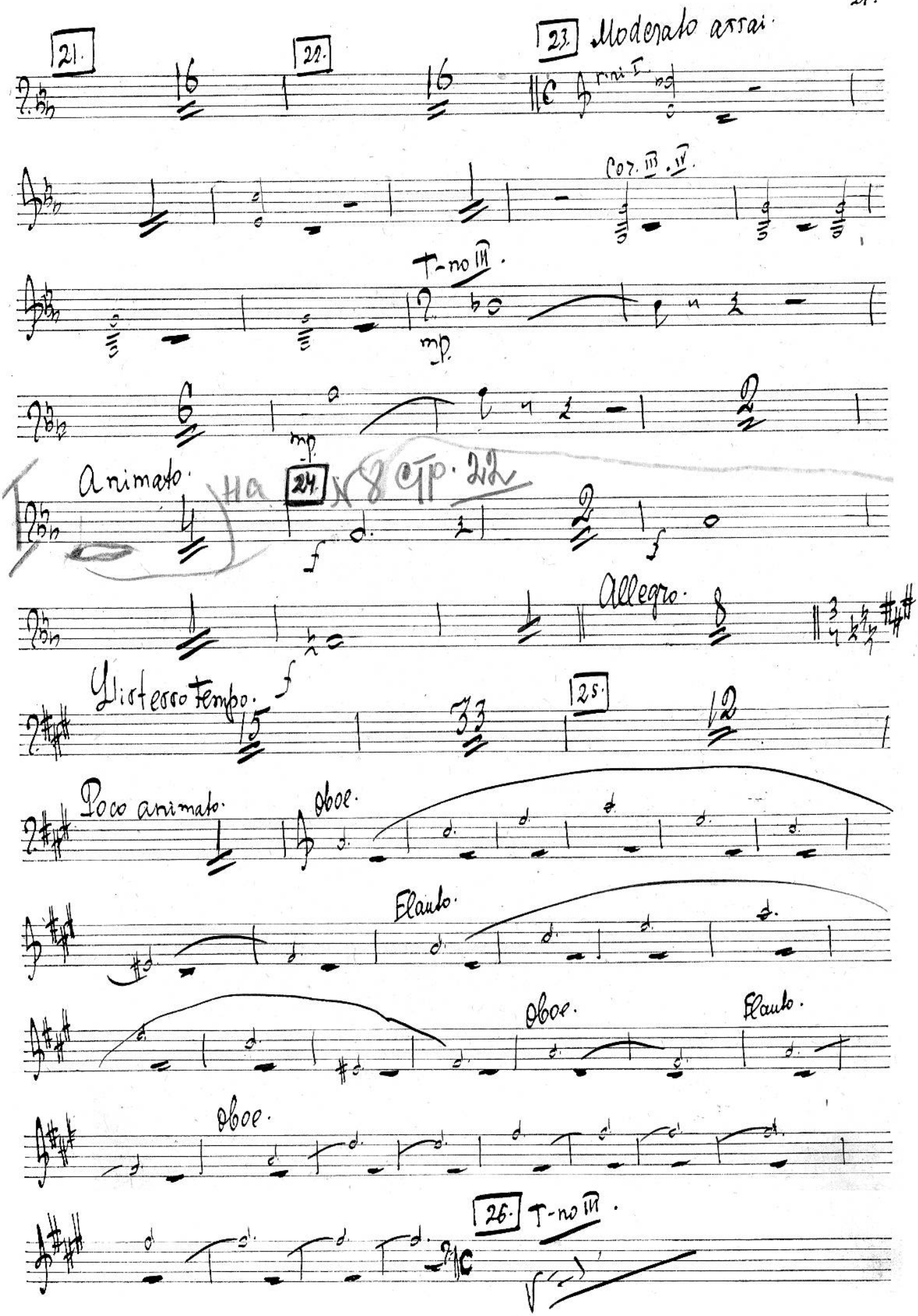
21.
22.
23. Moderato assai.
Cor. III. IV.
T-no III.
mp.
Animato.
24.
Allegro.
Distesso tempo.
25.
Poco animato.
Oboe.
Flauto.
Oboe.
Flauto.
Oboe.
26. T-no III.

22. Har.

№8

26. Moderato.

T-no III.

Recit.

a tempo.

27. T. ni I.

Recit.

Celli. C-Bassi.

Andante.

T-no III.

p

mf

mf

f

На № 9 стр. 23

28. Moderato con moto.

T-bi I. II.

Moderato maestoso

T-no III.

ff

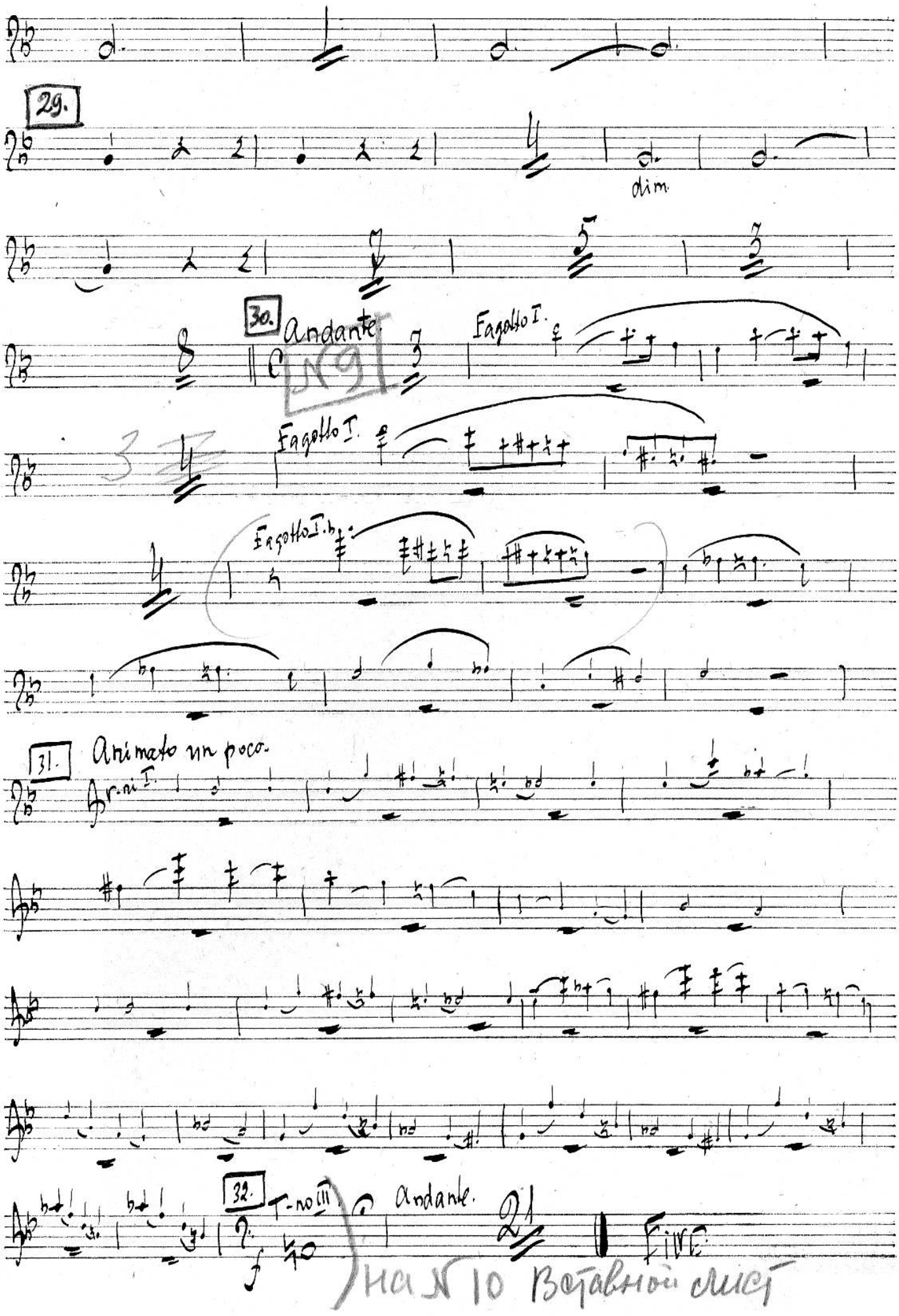
29.
dim.
30.
Andante.
Fagotto I.
Fagotto I.
Fagotto I.
31.
Animato un poco.
32.
T-no III
Andante.
Fine.

E119

Тива.

А. Рубинштейн.

Купец Калашников.

Действие I-ое.

Картина I-ая.

ПРОВЕРЕНО 1956 г.
Музыкальная Библиотека
№ 126179
Всесоюзного Радиокомитета

№ 1 Начало

Moderato

T-no III.

Тива.

ff

ff

3 | 5 2

3 | 1. 7

T-no III.

Тива.

f

3

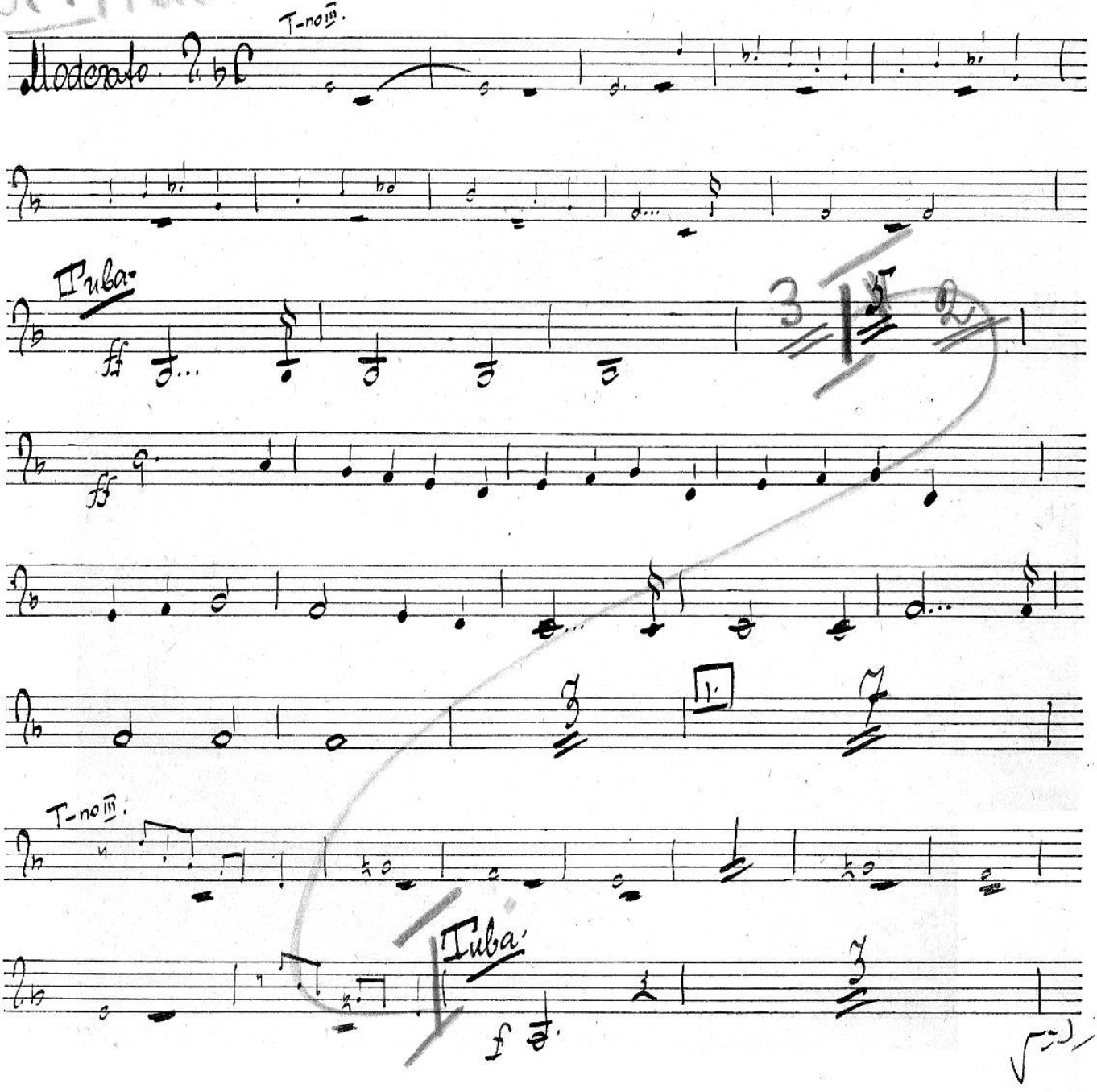

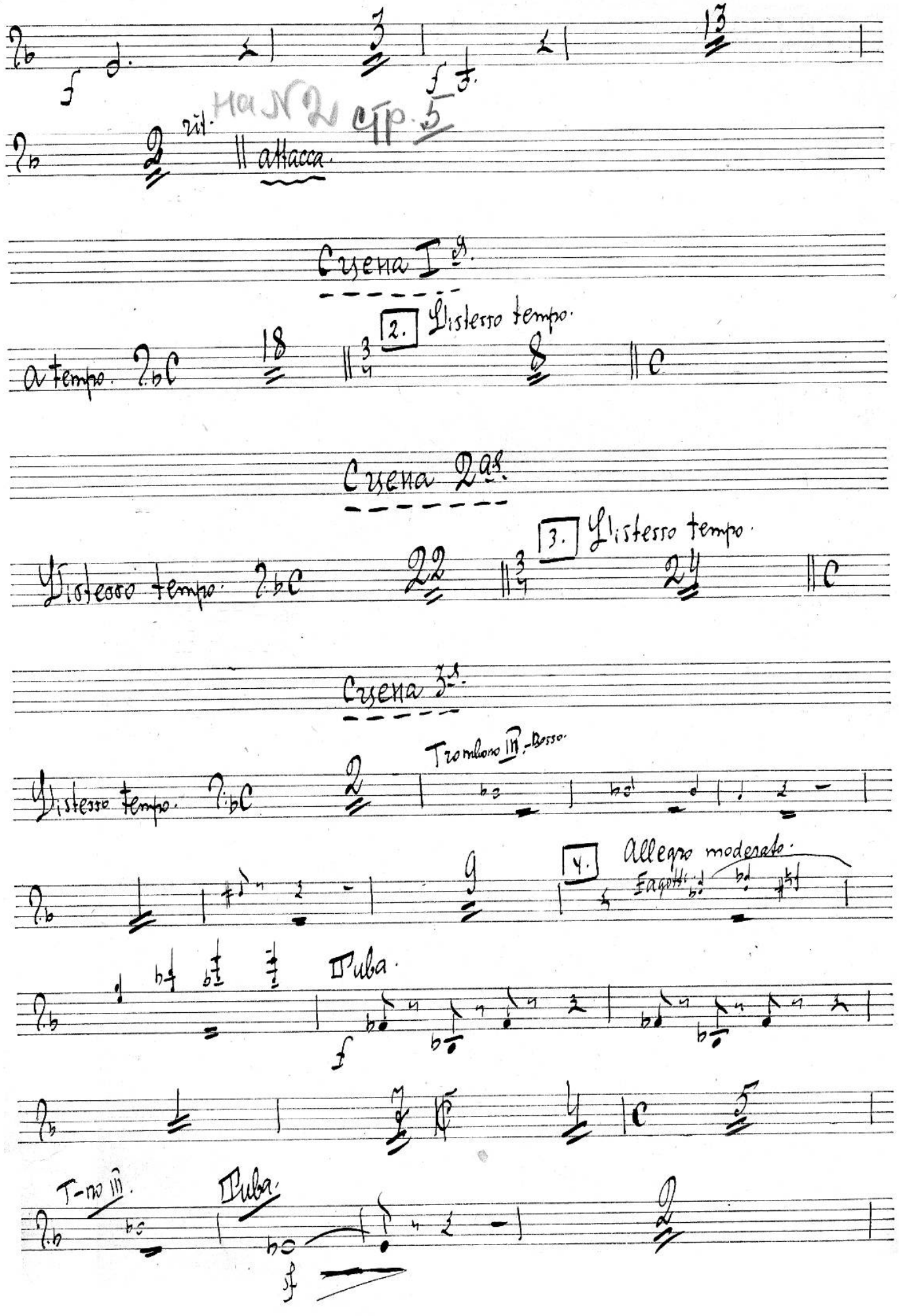
На № 2 стр. 5
rit.
attacca
Сцена I-я
a tempo
2. Distesso tempo
Сцена 2-я
Distesso tempo
3. Distesso tempo
Сцена 3-я
Distesso tempo
Trombone III. - Basso
4. Allegro moderato
Fagotti
Tuba
T-no III.
Tuba

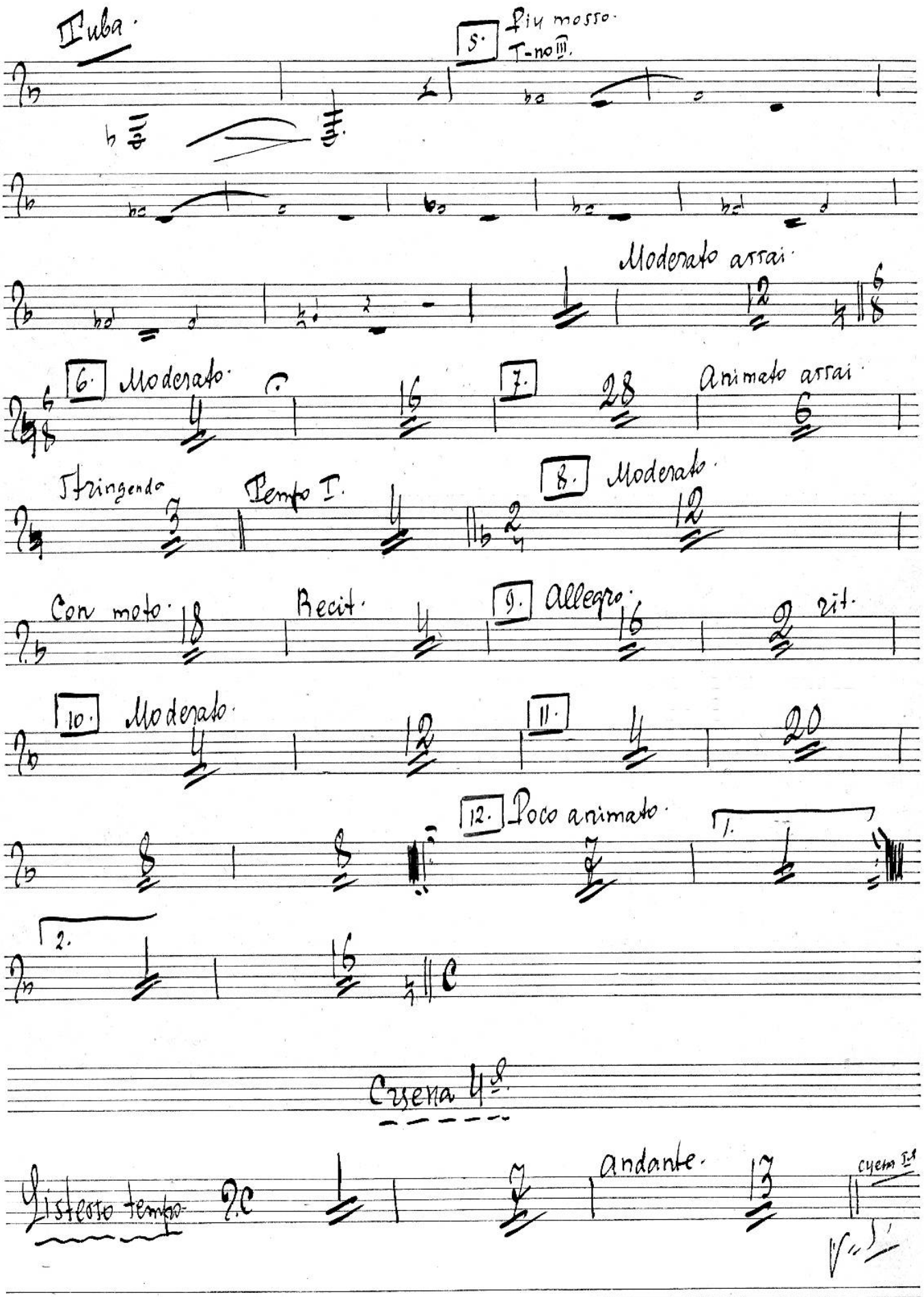
Tuba.
5. Piu mosso.
T-no III.
Moderato assai.
6. Moderato.
7.
Animato assai.
Stringendo
Tempo I.
8. Moderato.
Con moto.
Recit.
9. Allegro.
rit.
10. Moderato.
11.
12. Poco animato.
1.
2.
Scena 4a.
Listesso tempo.
andante.
cyem 5a

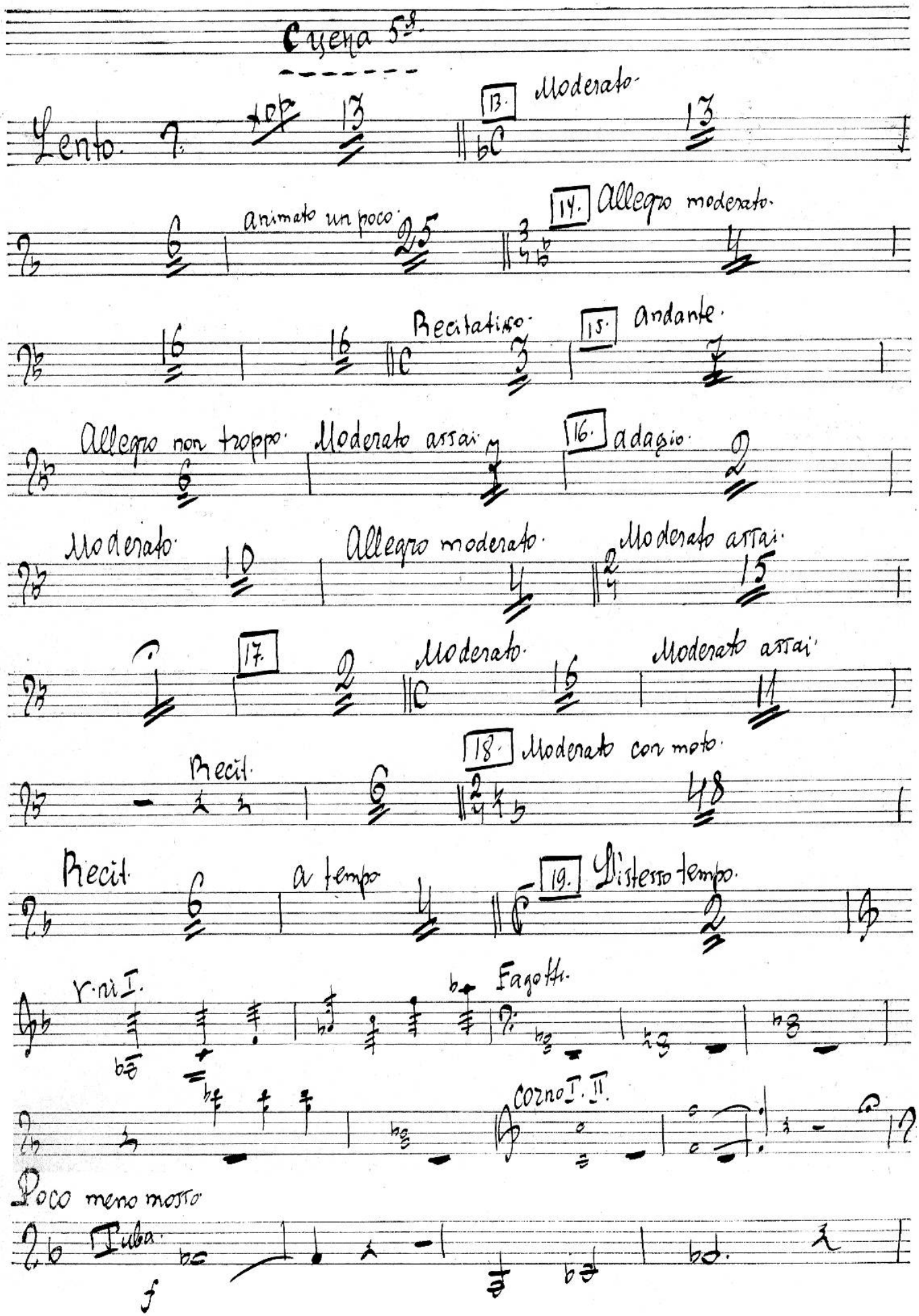
Cyena 5ª.
Lento.
13.
Moderato.
animato un poco.
14.
Allegro moderato.
Recitativo.
15.
Andante.
Allegro non troppo.
Moderato assai.
16.
adagio.
Moderato.
Allegro moderato.
Moderato assai.
17.
Moderato.
Moderato assai.
Recit.
18.
Moderato con moto.
Recit.
a tempo
19.
L'istesso tempo.
V.ni I.
Fagotti.
Corno I. II.
Poco meno mosso
Tuba.
f

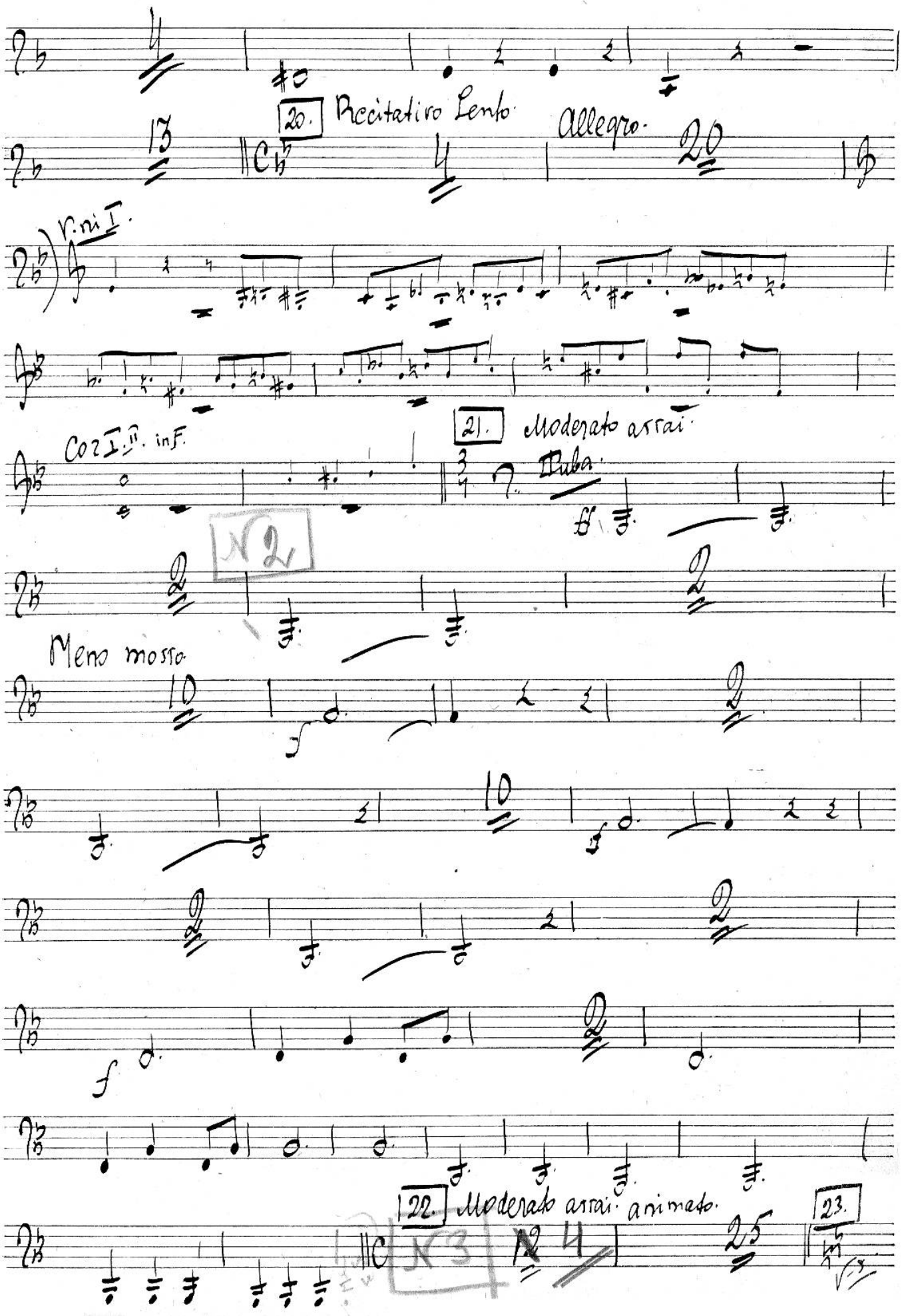
20. Recitativo Lento.
Allegro.
V.ni I.
Coi I.mi. in F.
21. Moderato assai.
Tuba.
N2
Meno mosso
22. Moderato assai. animato.
N3
23.

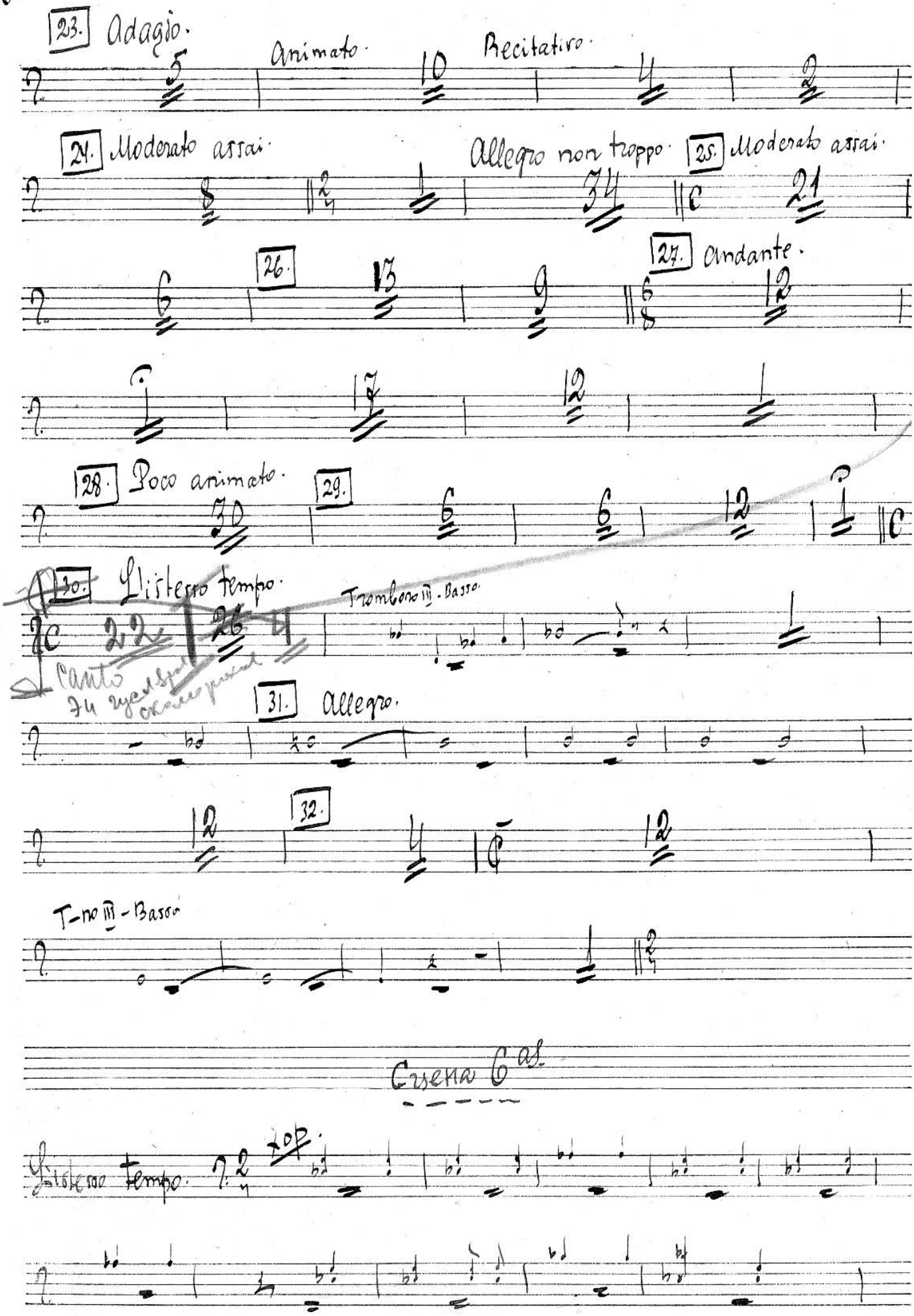
23. Adagio.
Animato.
Recitativo.
24. Moderato assai.
Allegro non troppo.
25. Moderato assai.
26.
27. Andante.
28. Poco animato.
29.
30. L'istesso tempo.
Trombone III - Basso.
Canto
31. Allegro.
32.
T-no III - Basso
Escena 6as.
L'istesso tempo.
Top.

L'istesso Tempo.

Cor. I. II. inF.

Tuba.

12

Fagotti. Corni in F.

V.ni I. II. Celli.

Fagotti.

Tuba.

Пляска пастухов и скоморохов.

Poco meno mosso.

33.

34. T-no III - Basso

35. T-no III

36.

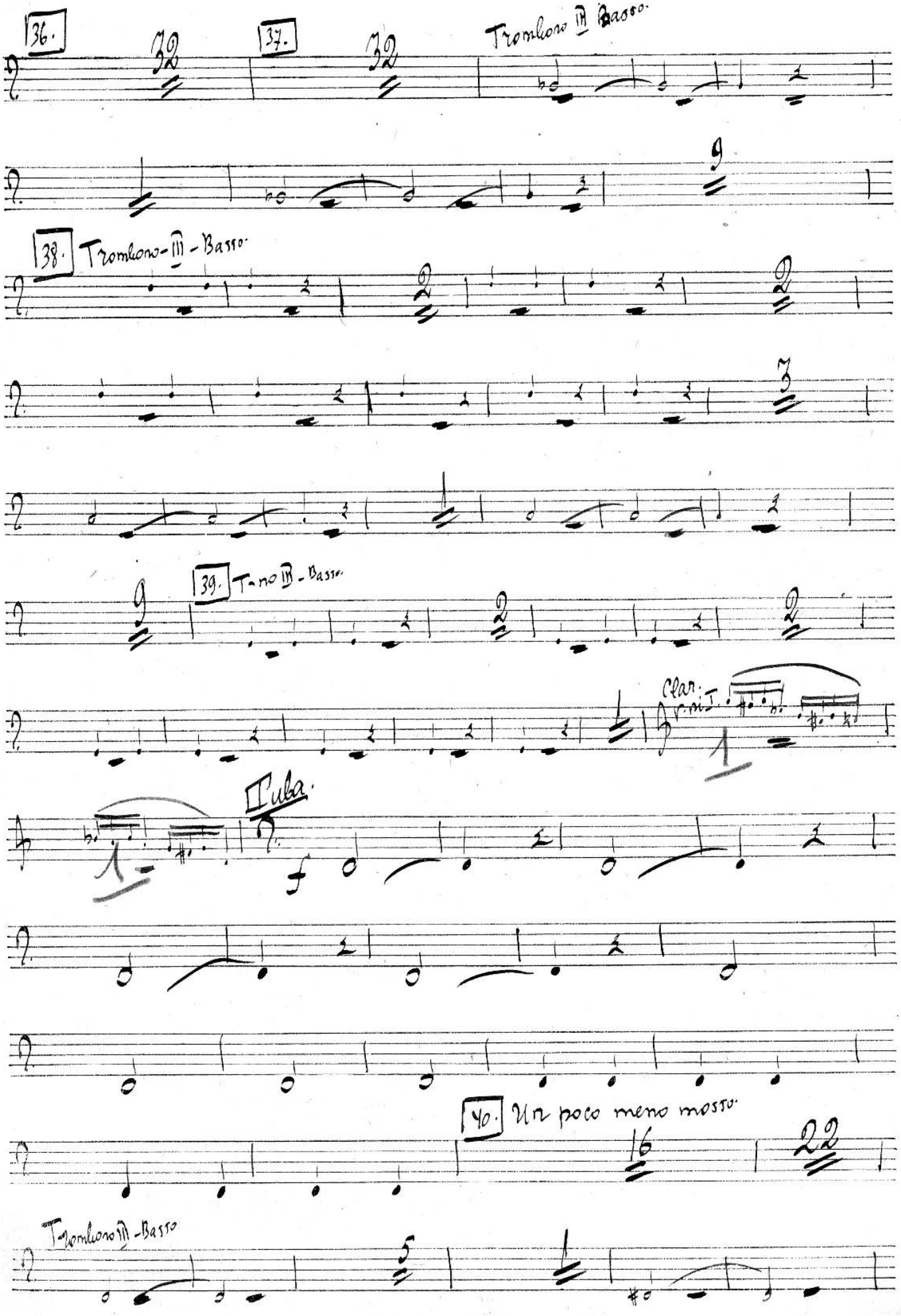
36.
37.
Tromboni III Basso.
38. Tromboni III - Basso.
39. Tromboni III - Basso.
Clar.
Tuba.
40. Un poco meno mosso.
Tromboni III - Basso

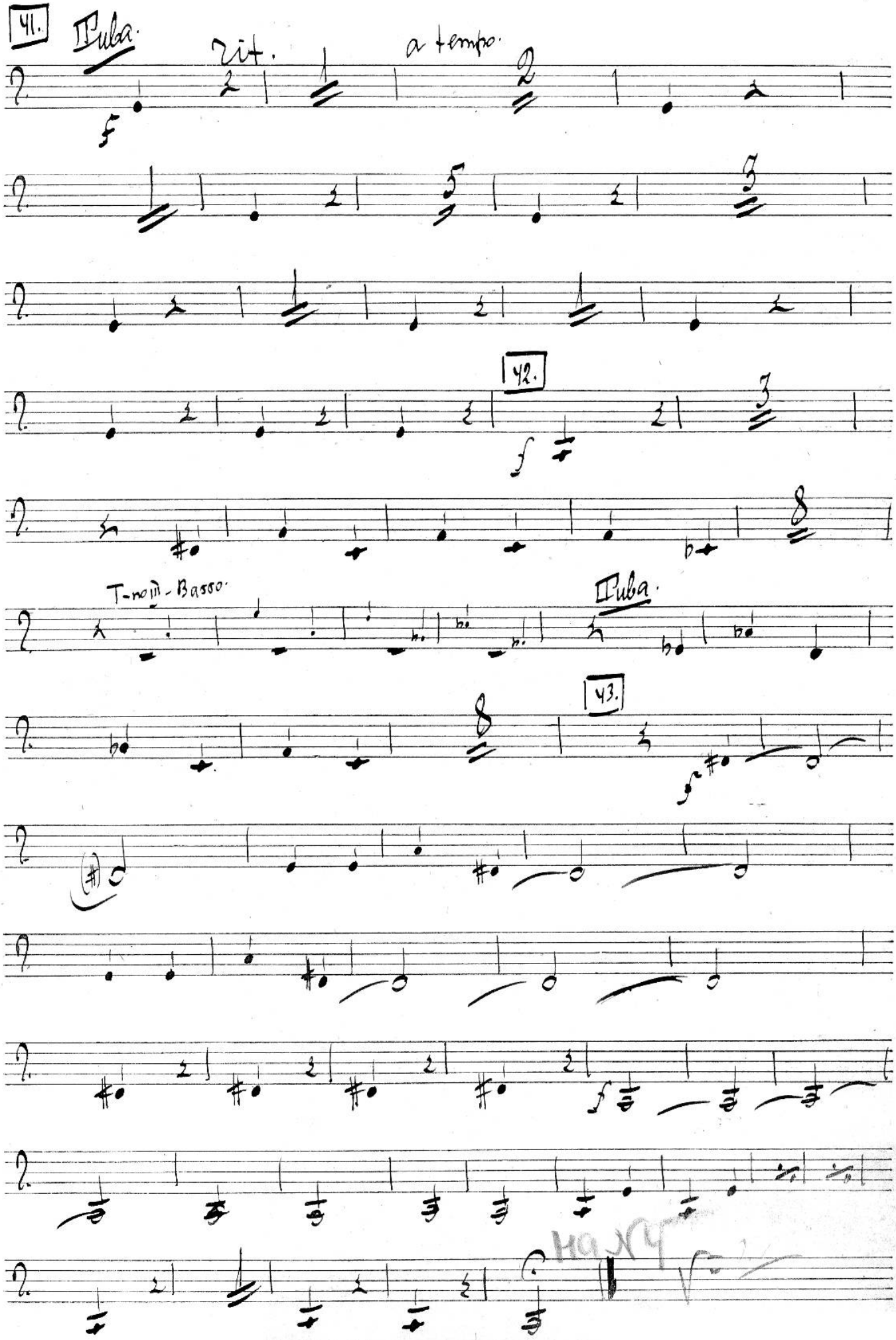
41.
II Tuba.
rit.
a tempo.
42.
T-no III - Basso.
II Tuba.
43.

Deücibue 2a. ---- Tacet:

Deücmbue 3e.

Con moto moderato. 48 [1.] 16

Allegro. 32

Cuena Ias.

Fagotti I. II.

Fagotti. celli.

Fag. I.

Fagotti. celli.

Tuba. [2.]

f

f

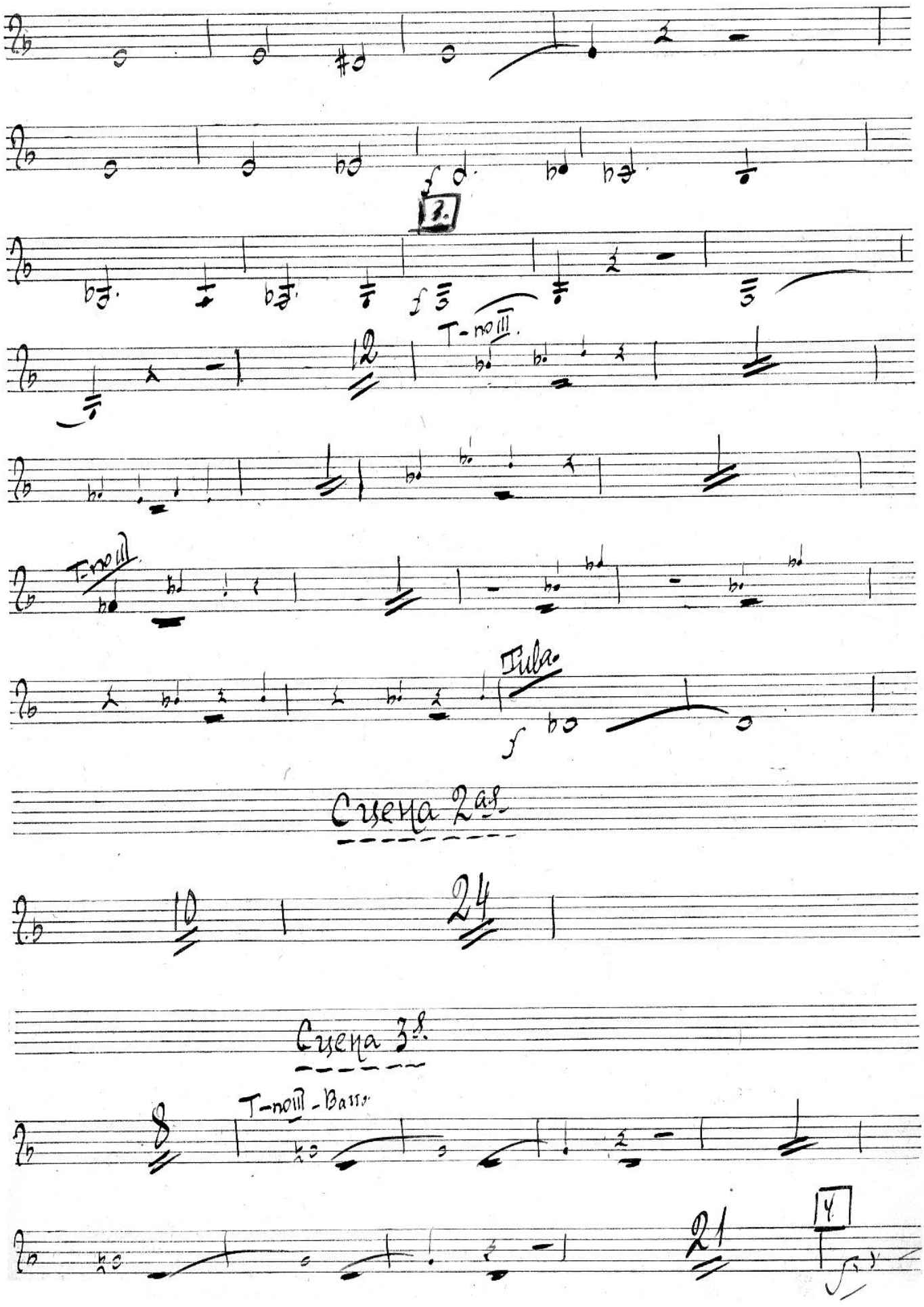
3.
T-no III.
12
T-no III.
Tuba.
Сцена 2-ая.
24
Сцена 3-я.
T-no III - Bass.
8
21
4.

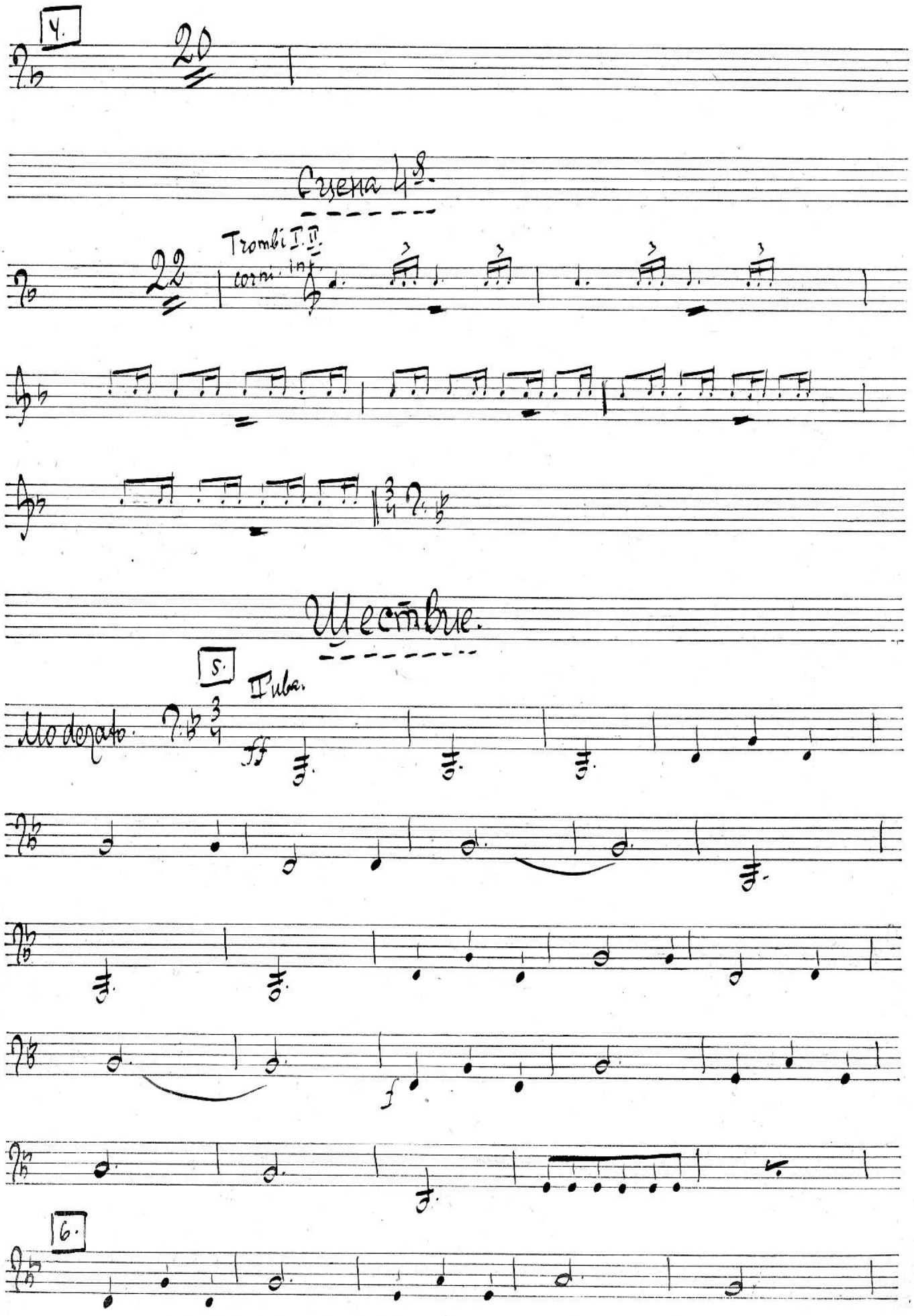
4.
20
Сцена 4я.
22
Trombi I. II.
corni inf.
Шествие.
5.
II uba.
Moderato.
ff
f
6.

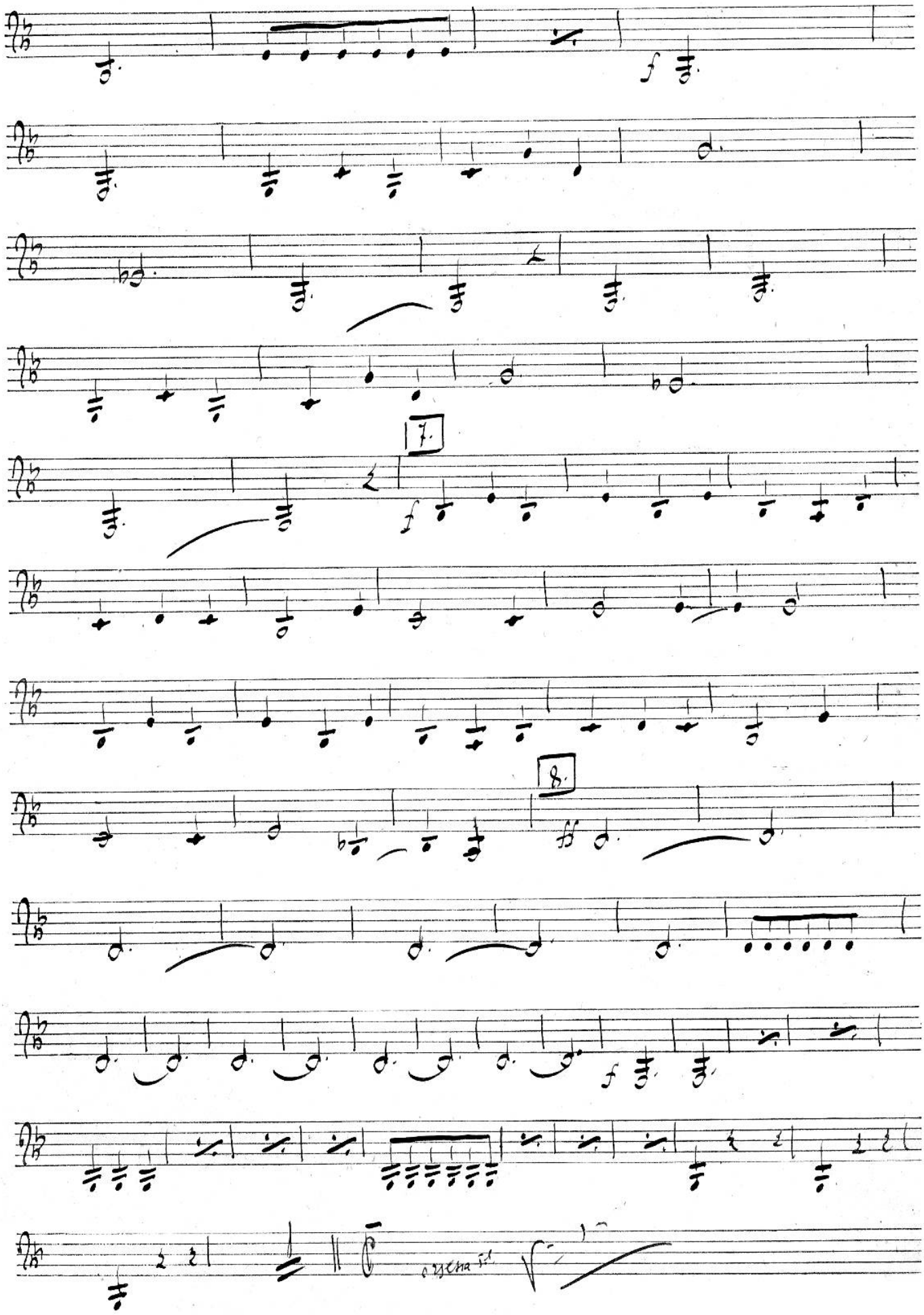
f
7.
f
8.
ff
f
espress.

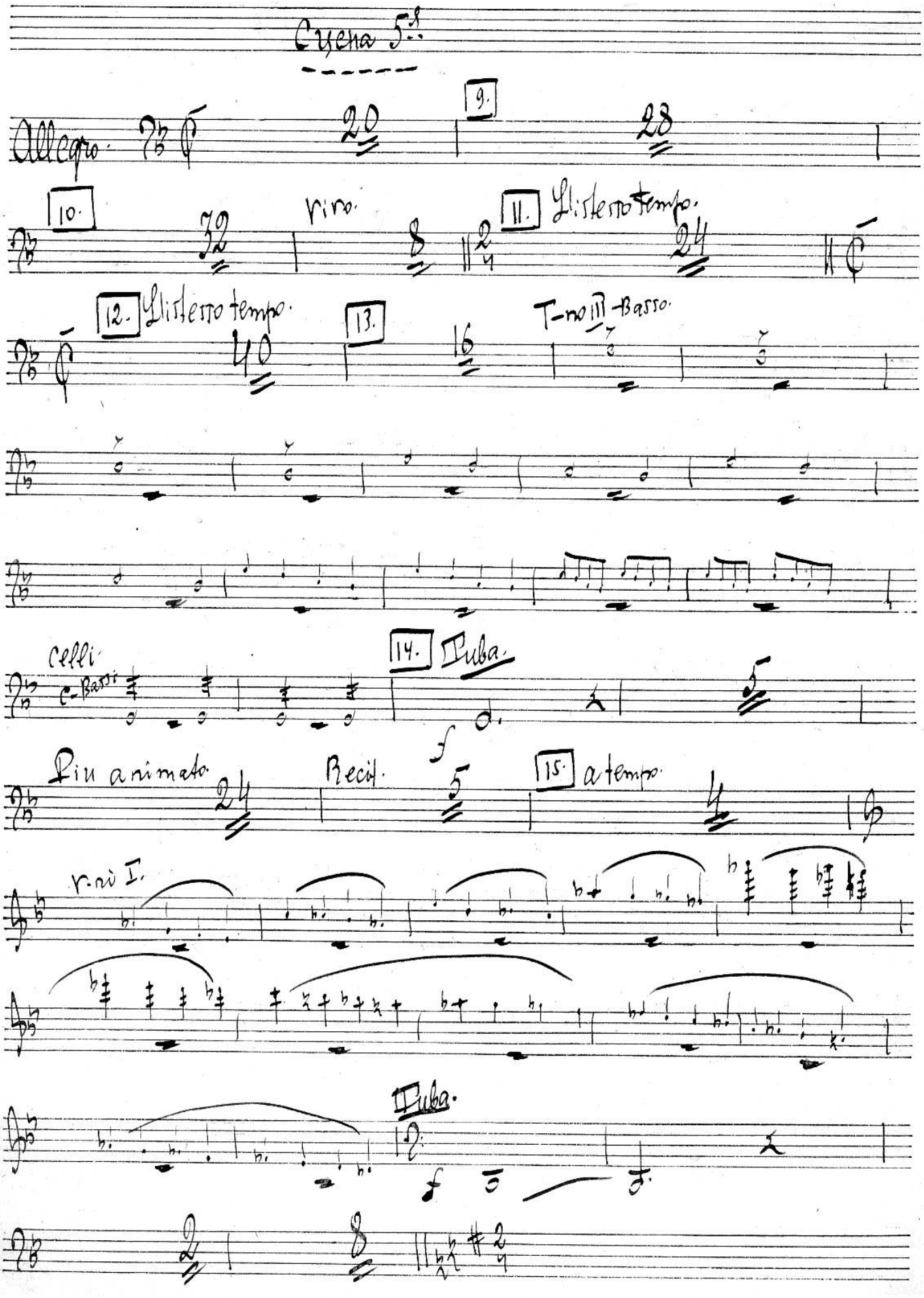
Scena 5.ª
Allegro.
9.
10.
Vivo.
11.
L'istesso tempo.
12.
L'istesso tempo.
13.
T-ni III-Basso.
Celli
C-Bassi
14.
Tuba.
Più animato.
Recit.
15.
a tempo.
V.ni I.
Tuba.

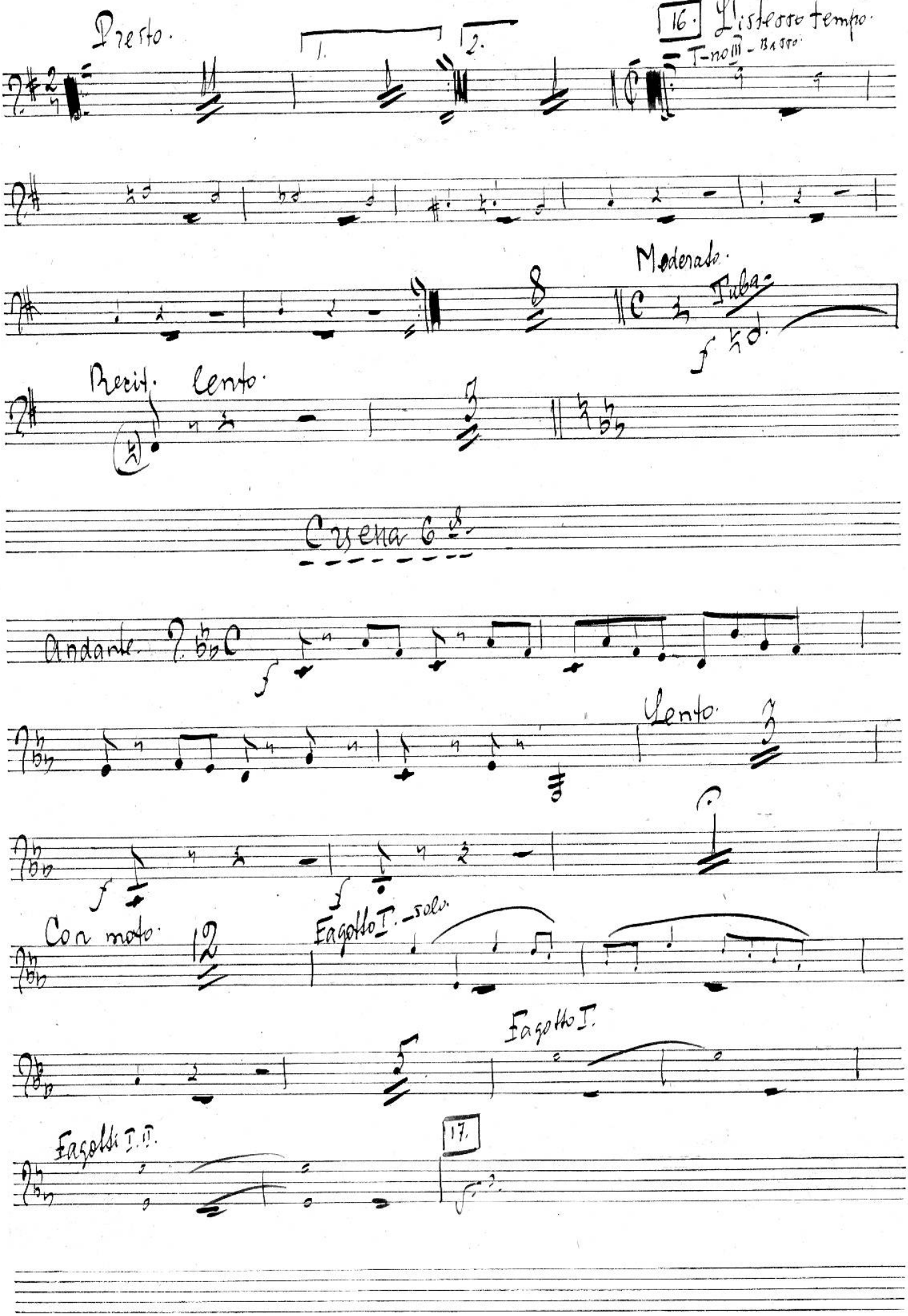
Presto.
1.
2.
16. L'istesso tempo.
T-no III - Basso
Moderato.
Tuba.
Recit. lento.
Cuena 6ª
Andante.
Lento.
Con moto.
Fagotto I. - solo.
Fagotto I.
Fagotti I. II.
17.

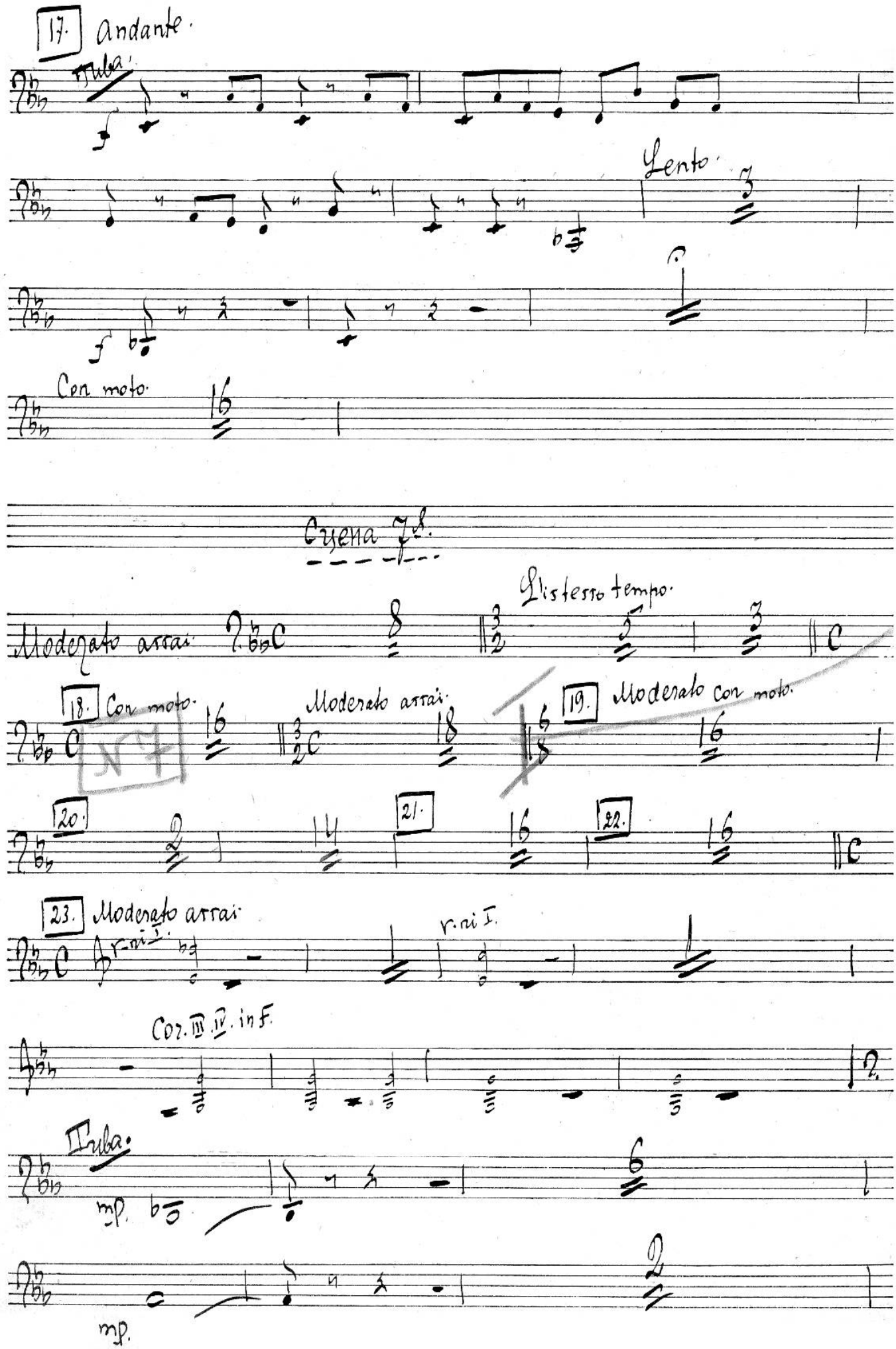
17. Andante.
Tuba.
Lento.
Con moto.
Scena 7a.
Moderato assai.
Listesso tempo.
18. Con moto.
Moderato assai.
19. Moderato con moto.
20.
21.
22.
23. Moderato assai.
r. ri I.
Cor. III. IV. in F.
Tuba.
mp.

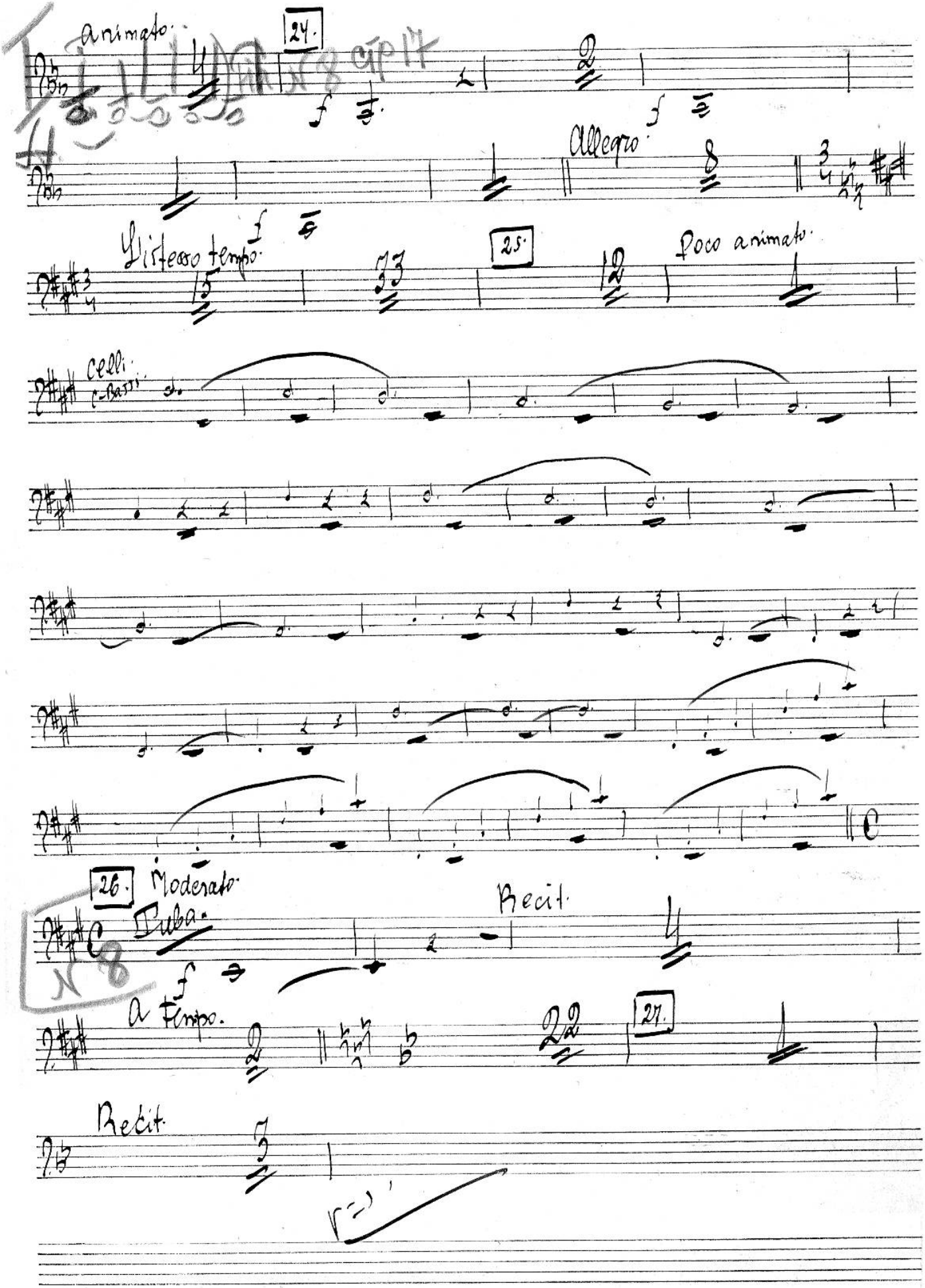
Animato.
24.
Allegro.
L'istesso tempo.
25.
Poco animato.
Celli.
C-Bassi.
26.
Moderato.
Tuba.
Recit.
a tempo.
27.
Recit.

Andante.

Trombone III - Basso.

Tuba.

mf

28. Moderato con moto.

Trombi in C.

Moderato maestoso.

Tuba.

29.

30. andante.

31. Animato un poco.

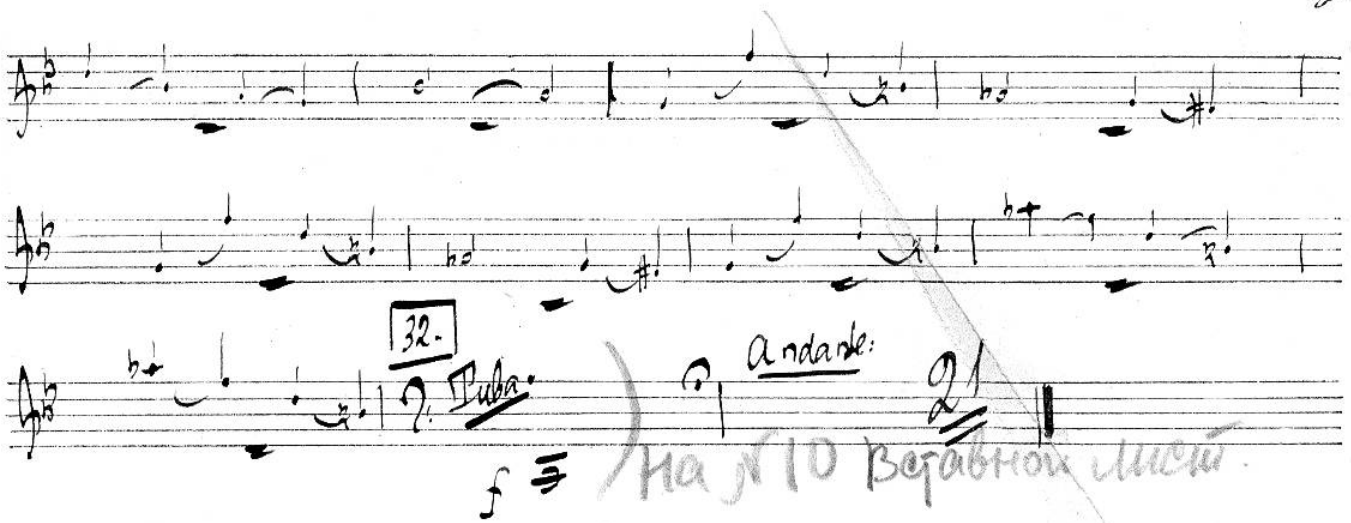

На № 10 вставной лист

FINE.

Музыкальная Библиотека
№ 126179
Всесоюзного
Радиокомитета

E 119

Viola

А. Рубинштейн

Купец Калашников

Действие 1ое

Картина 1ая

ПРОВЕРЕНО 1956 г.
Музыкальная Библиотека
№ 126179
Московского Радиокомитета

№ 1 начало

Moderato

mp

V. S

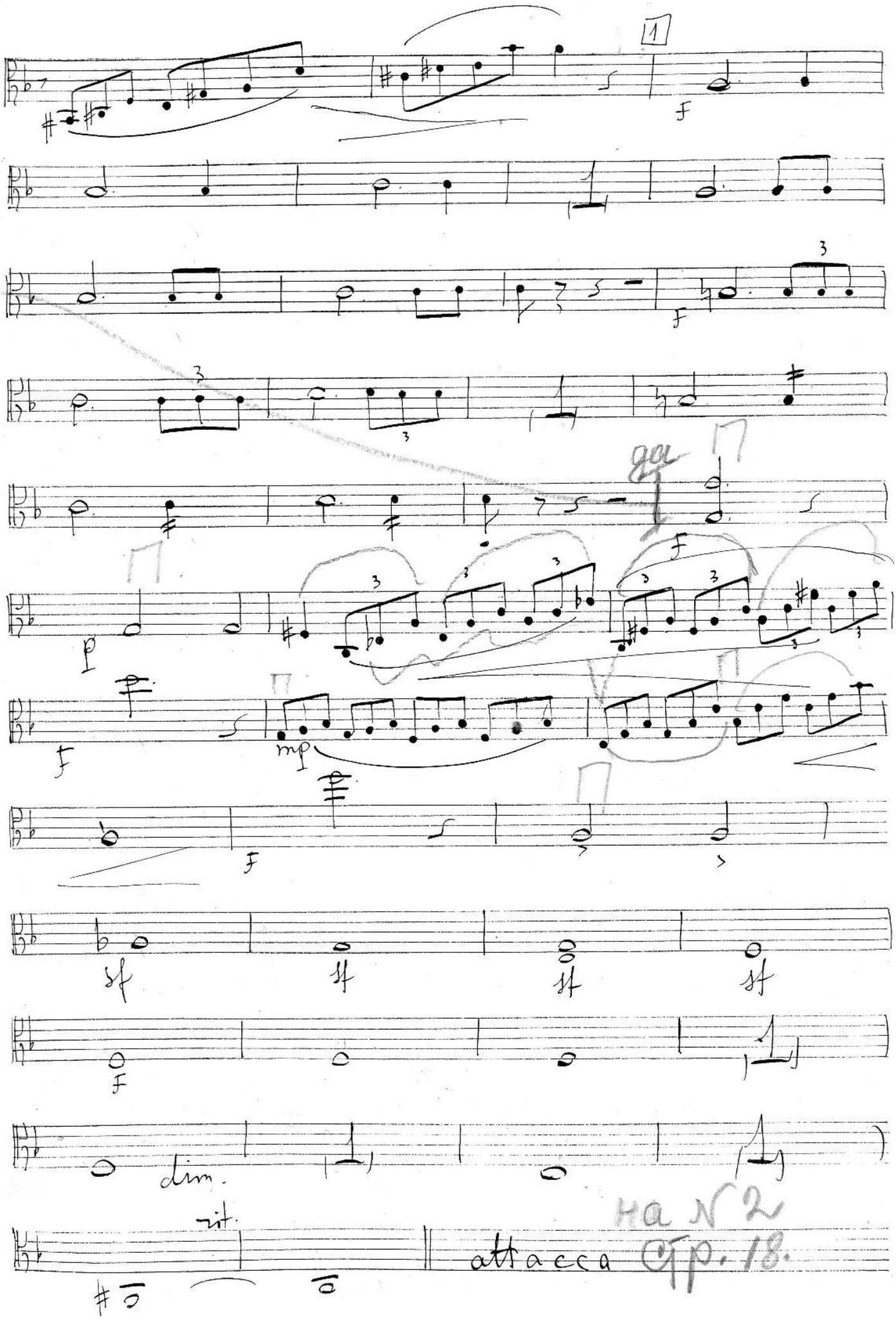

На N 2
Стр. 18.

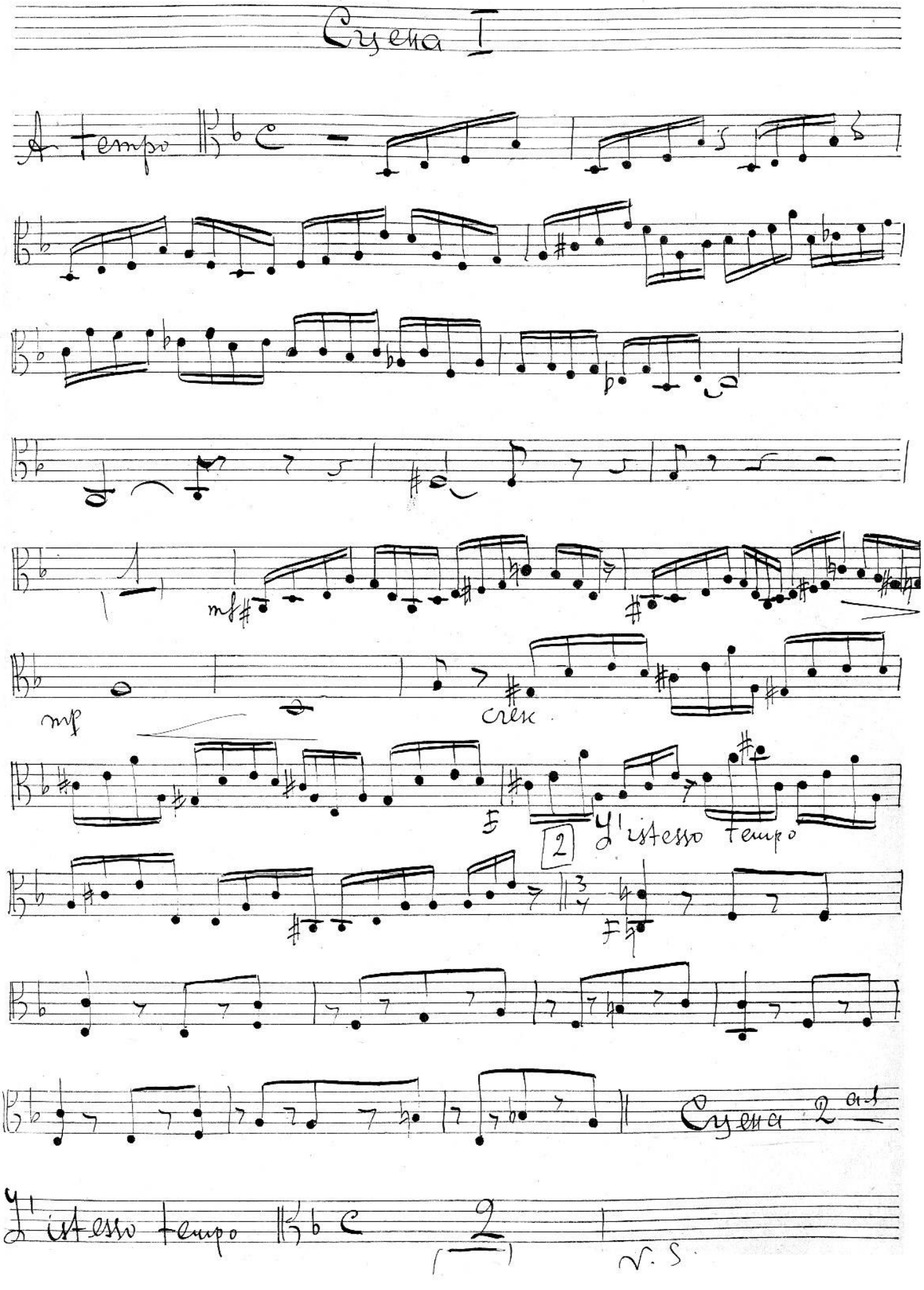
Scena I
A tempo
mf
mp
cresc
2
L'istesso tempo
Scena 2 ad
L'istesso tempo
V. S.

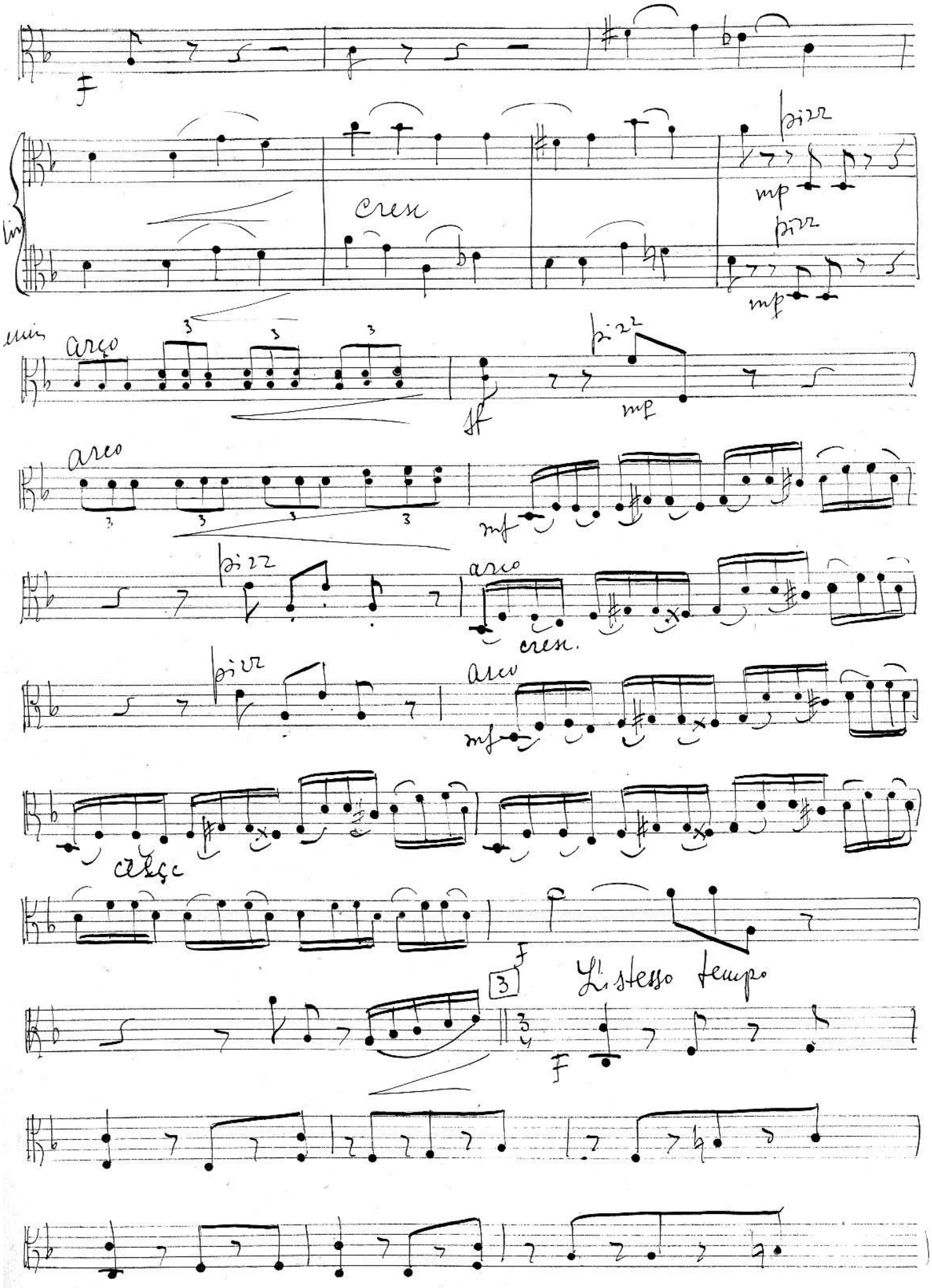
f
cresc
pizz
mp
arco
sf
mf
cresc.
L'istesso tempo

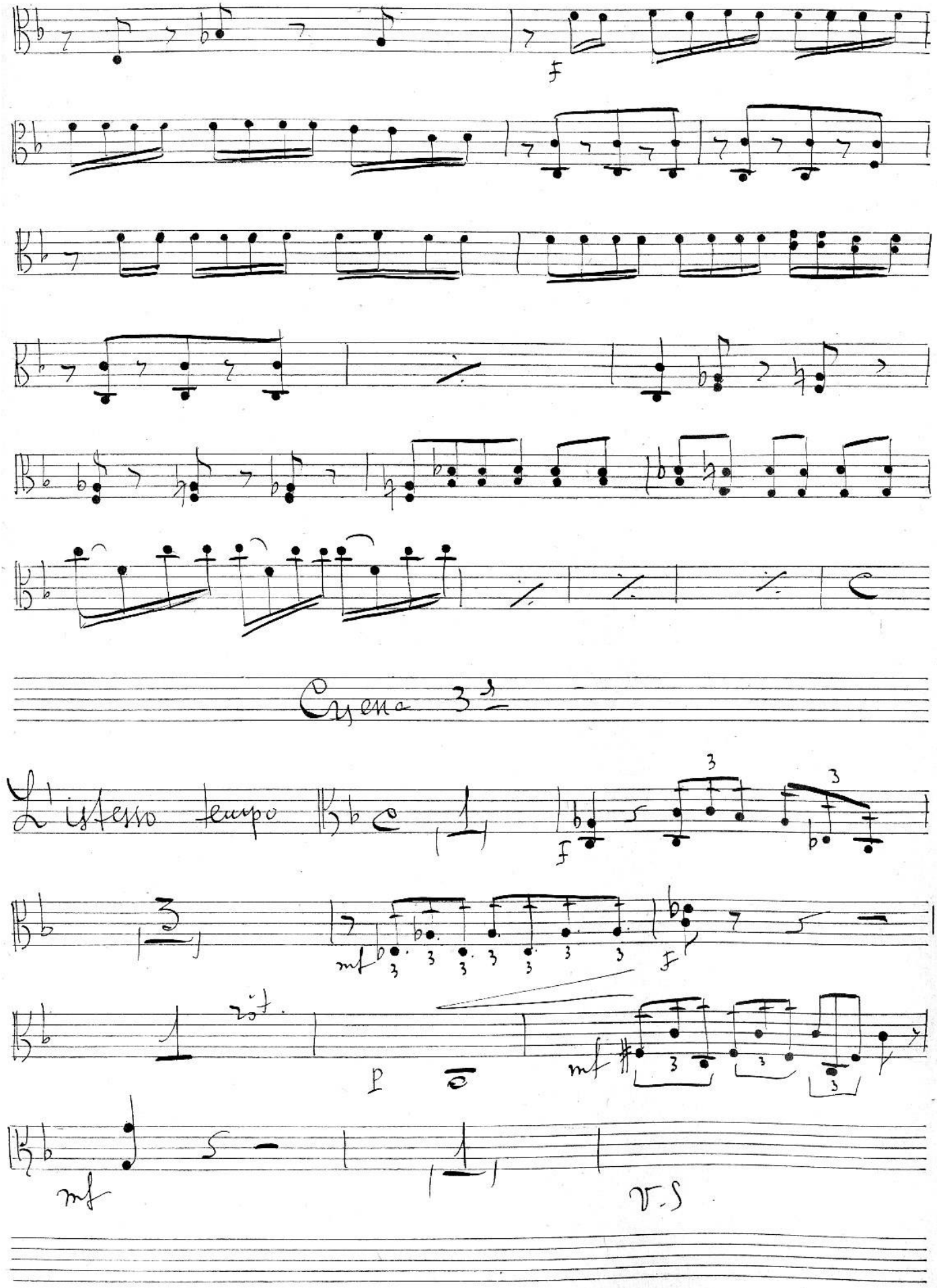
Scena 3ª
L'istesso tempo
mf
V.S

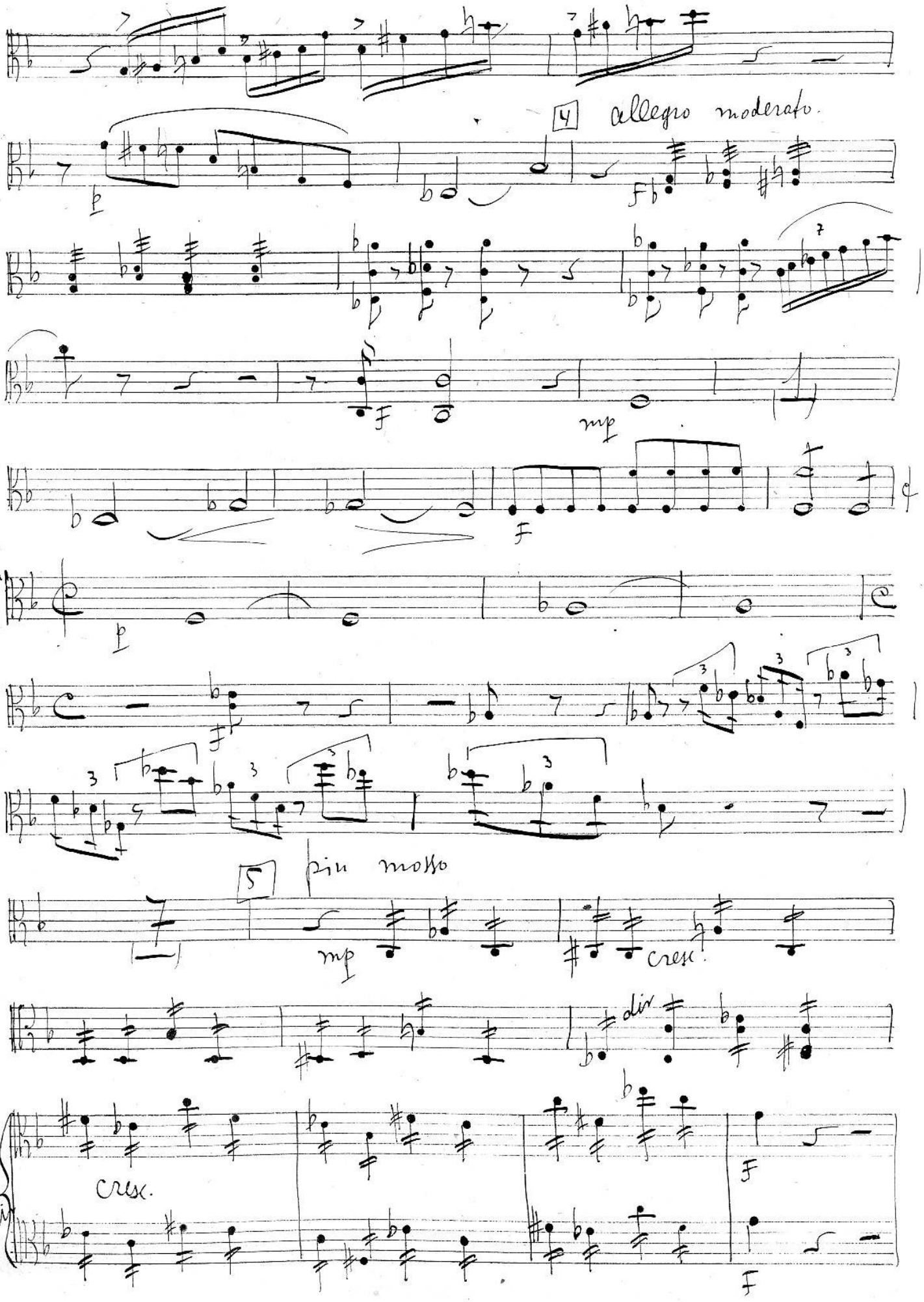
4
allegro moderato.
5
più mosso
cresc.
dim.
cresc.
dim.

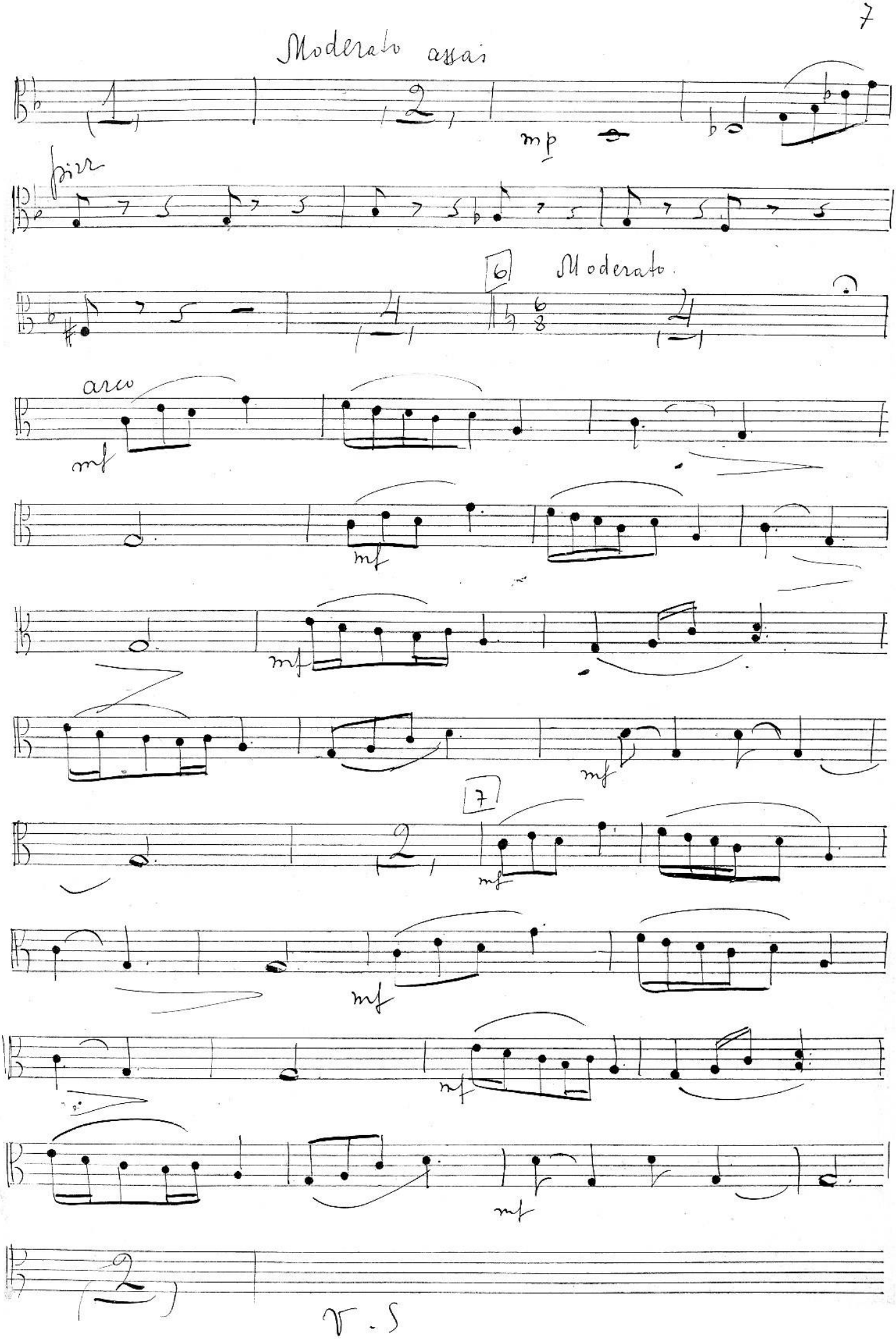
Moderato assai
mp
pizz
6
Moderato.
arco
mf
7

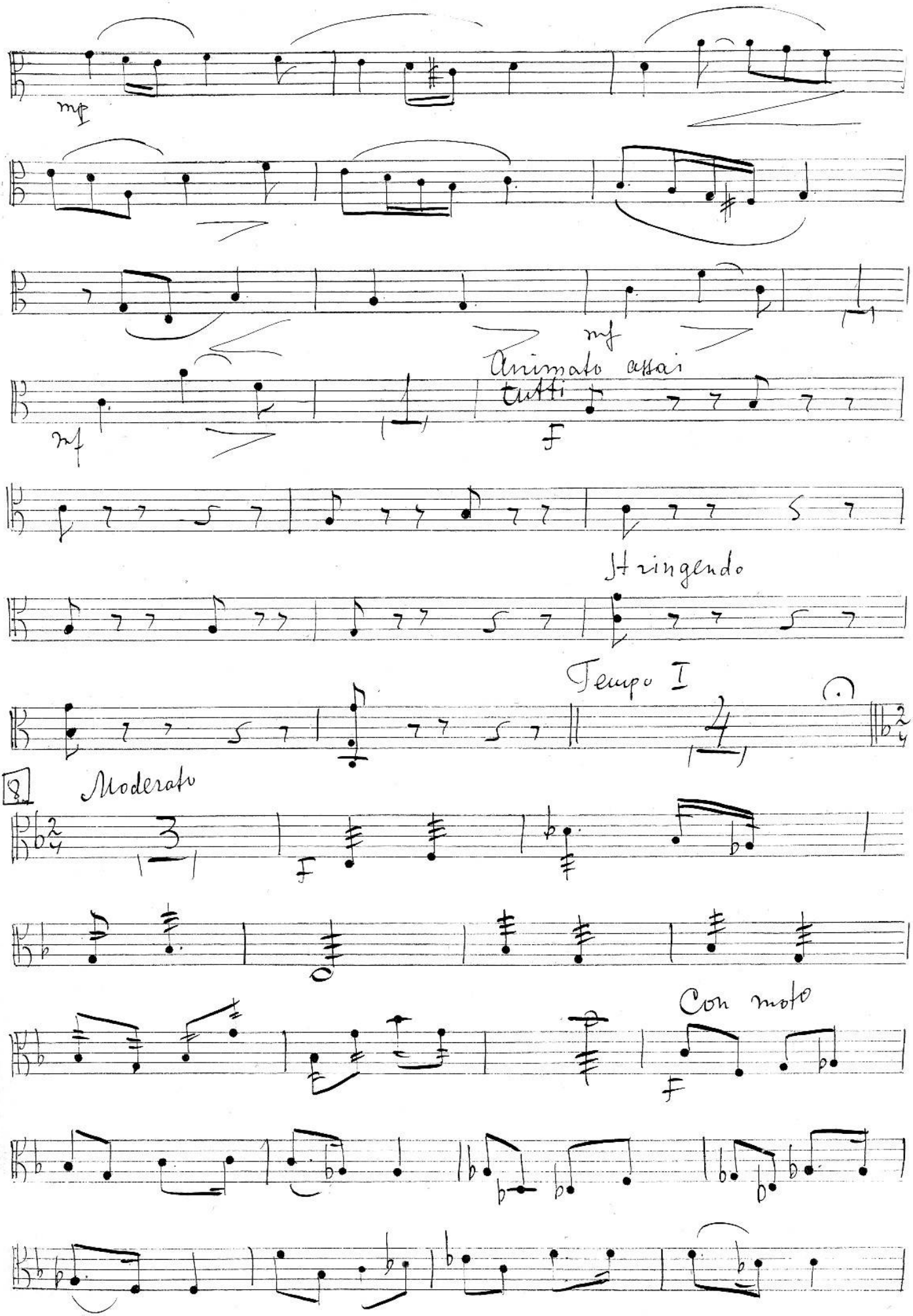
mp
mf
mf
Animato assai
tutti
f
Stringendo
Tempo I
8
Moderato
f
Con moto
f

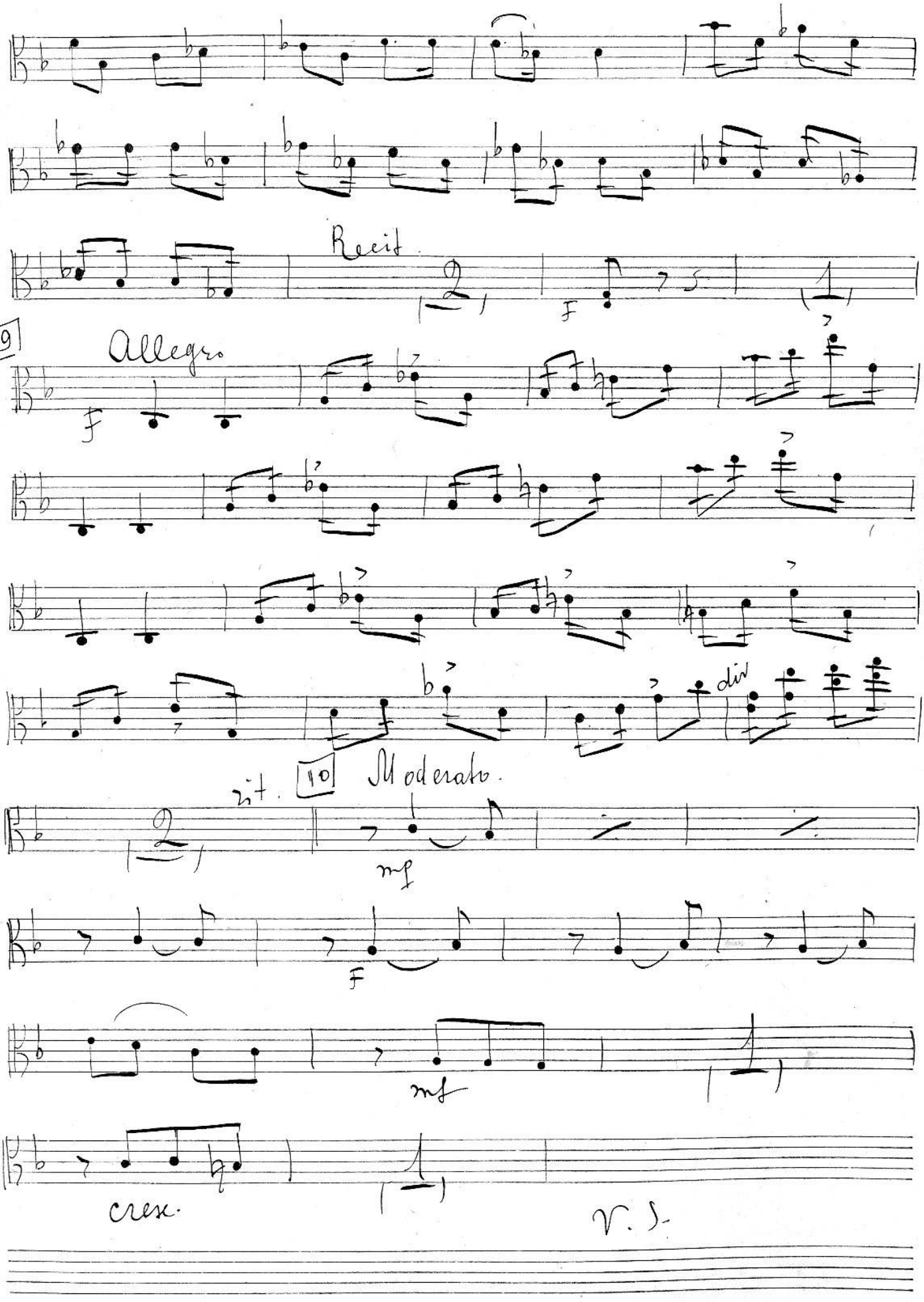
Recit.
9
Allegro
f
div
rit.
10
Moderato.
mf
F
mf
cresc.
V.S.

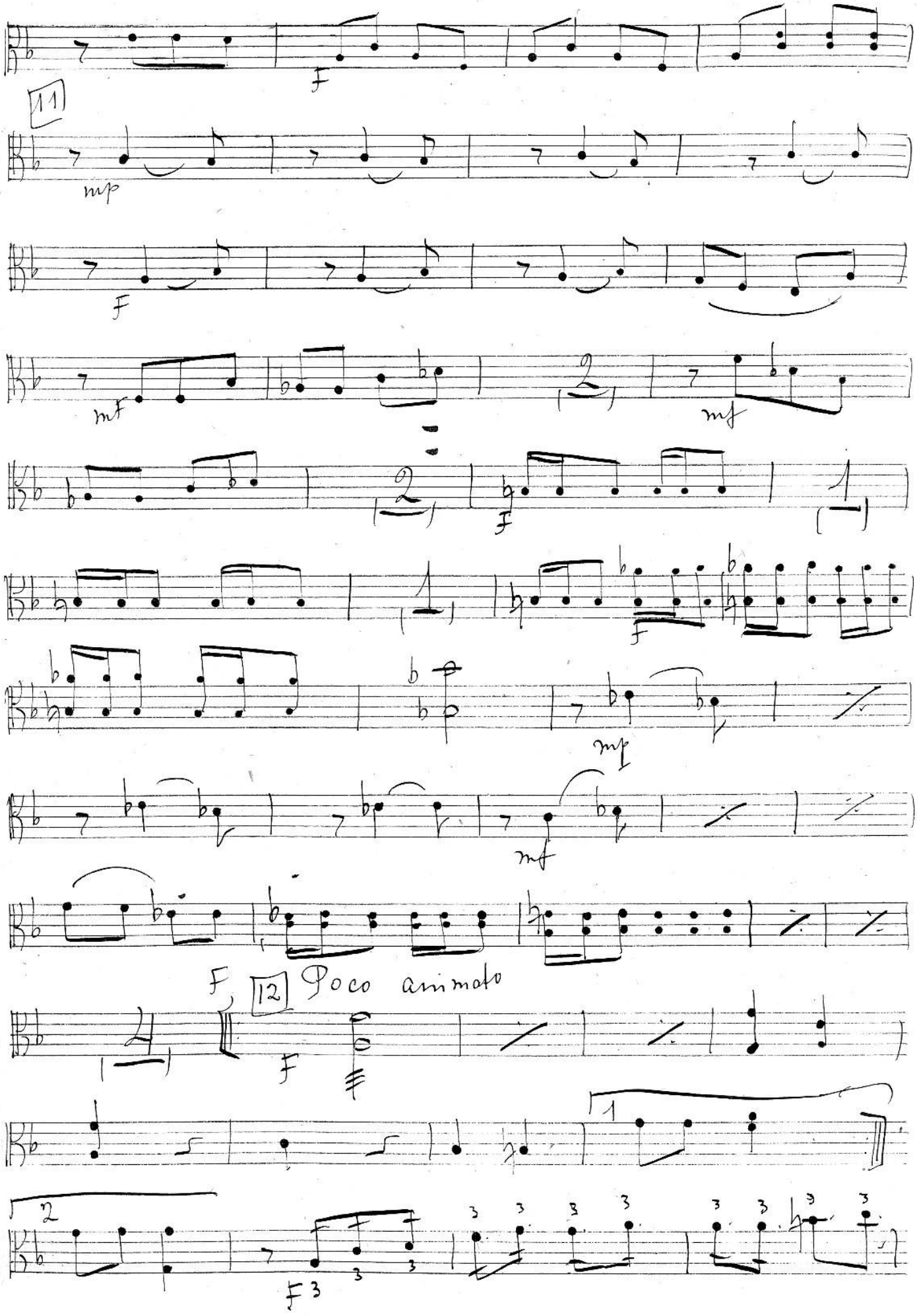
11
mp
F
mf
mf
F
mp
mf
F, 12 Poco animato
F
F 3

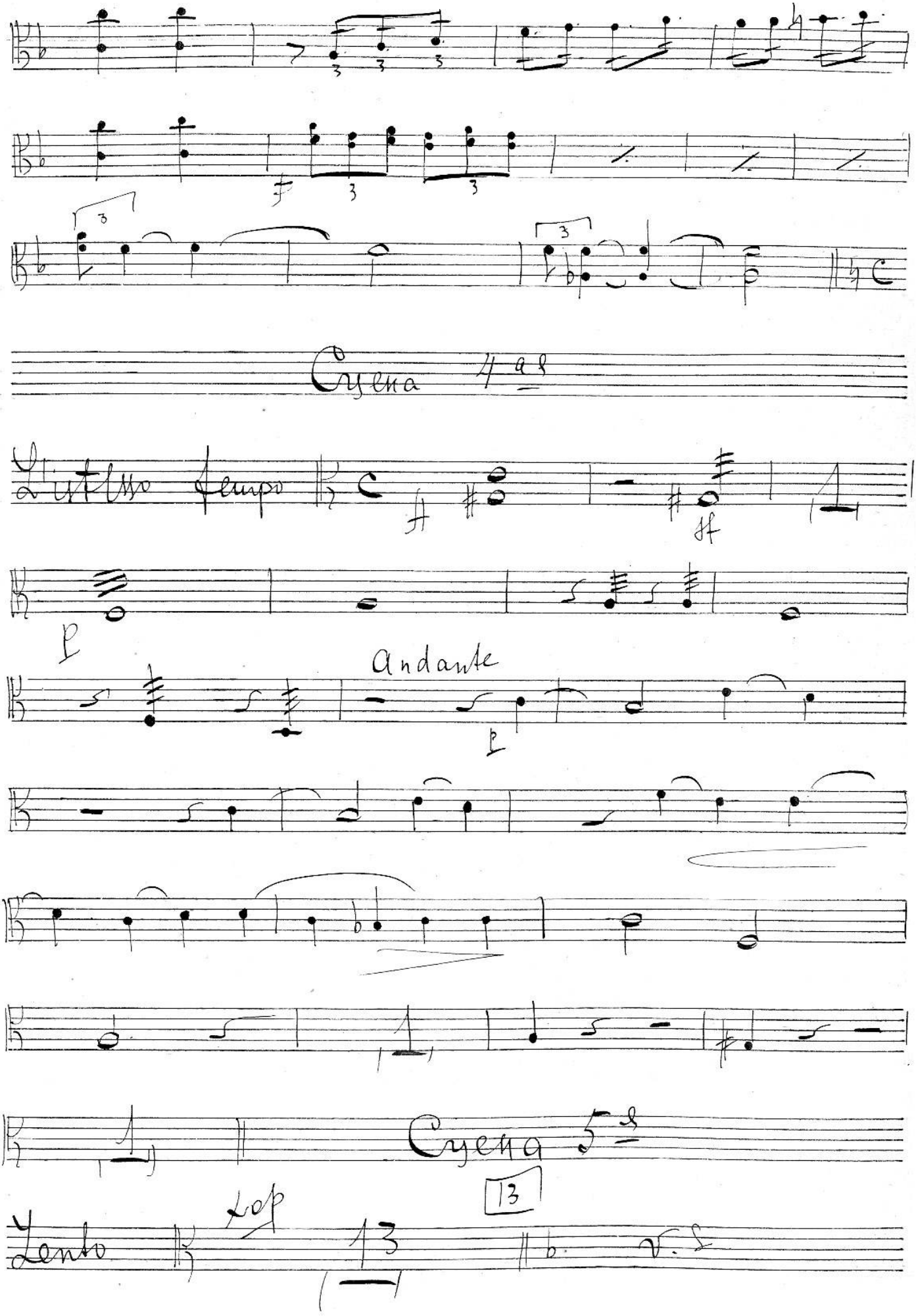
Scena 4ª
L'istesso tempo
Andante
Scena 5ª
Lento
13
V. S.

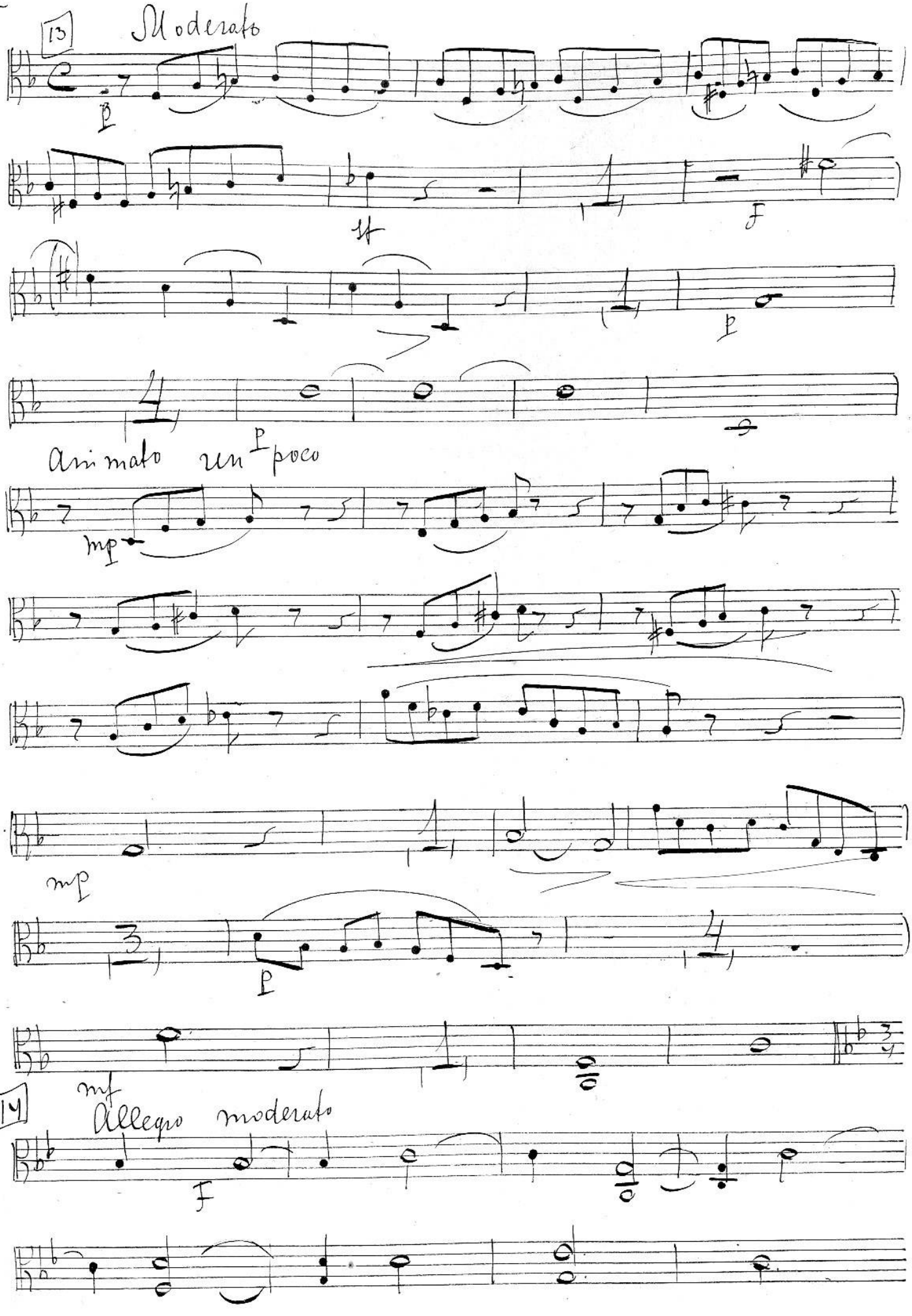
13
Moderato
p
ff
f
p
p
Animato un poco
mp
mp
p
mf
14
Allegro moderato
f

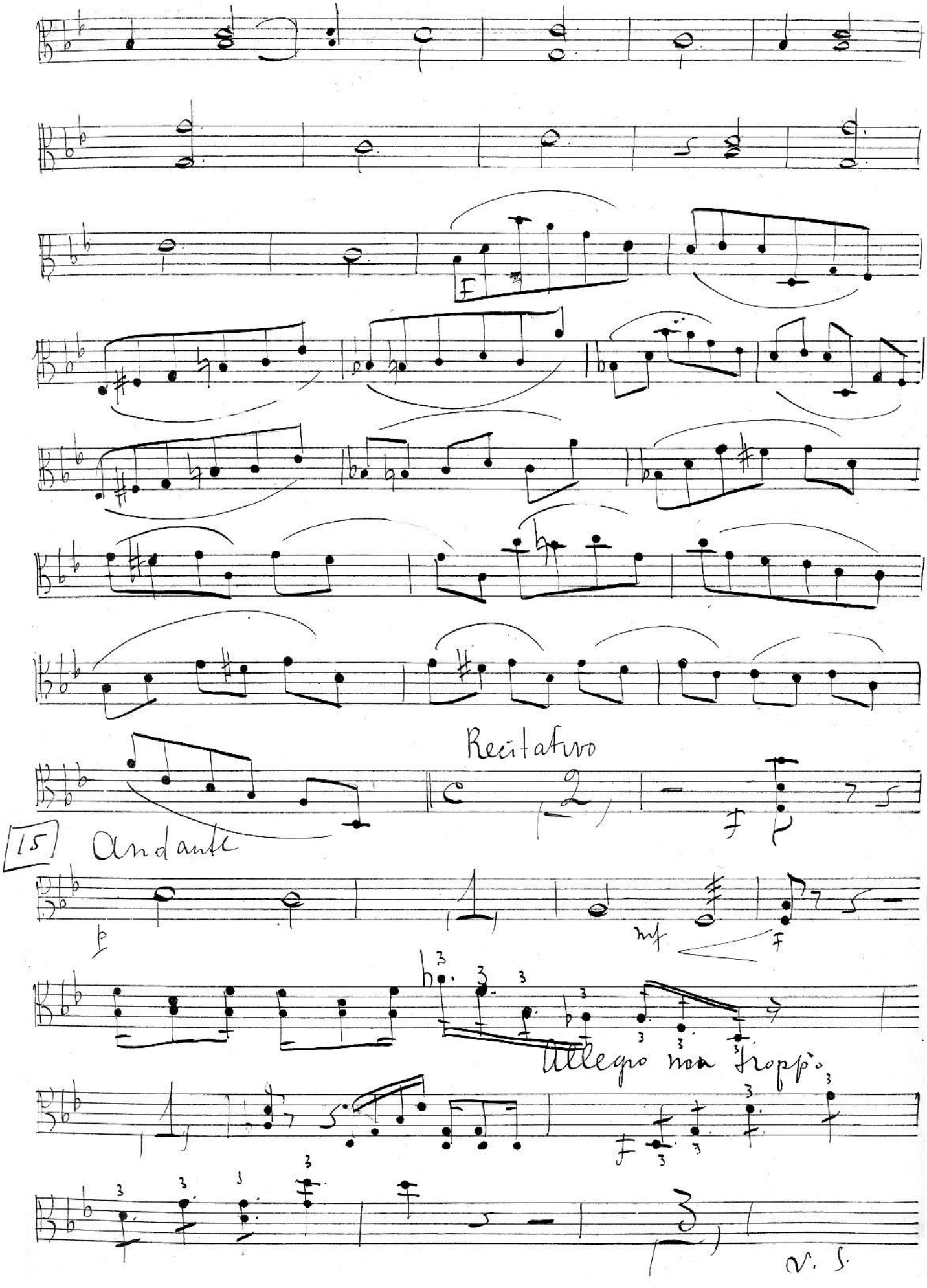
F
Recitativo
15
Andante
p
mf
f
Allegro non troppo
V. S.

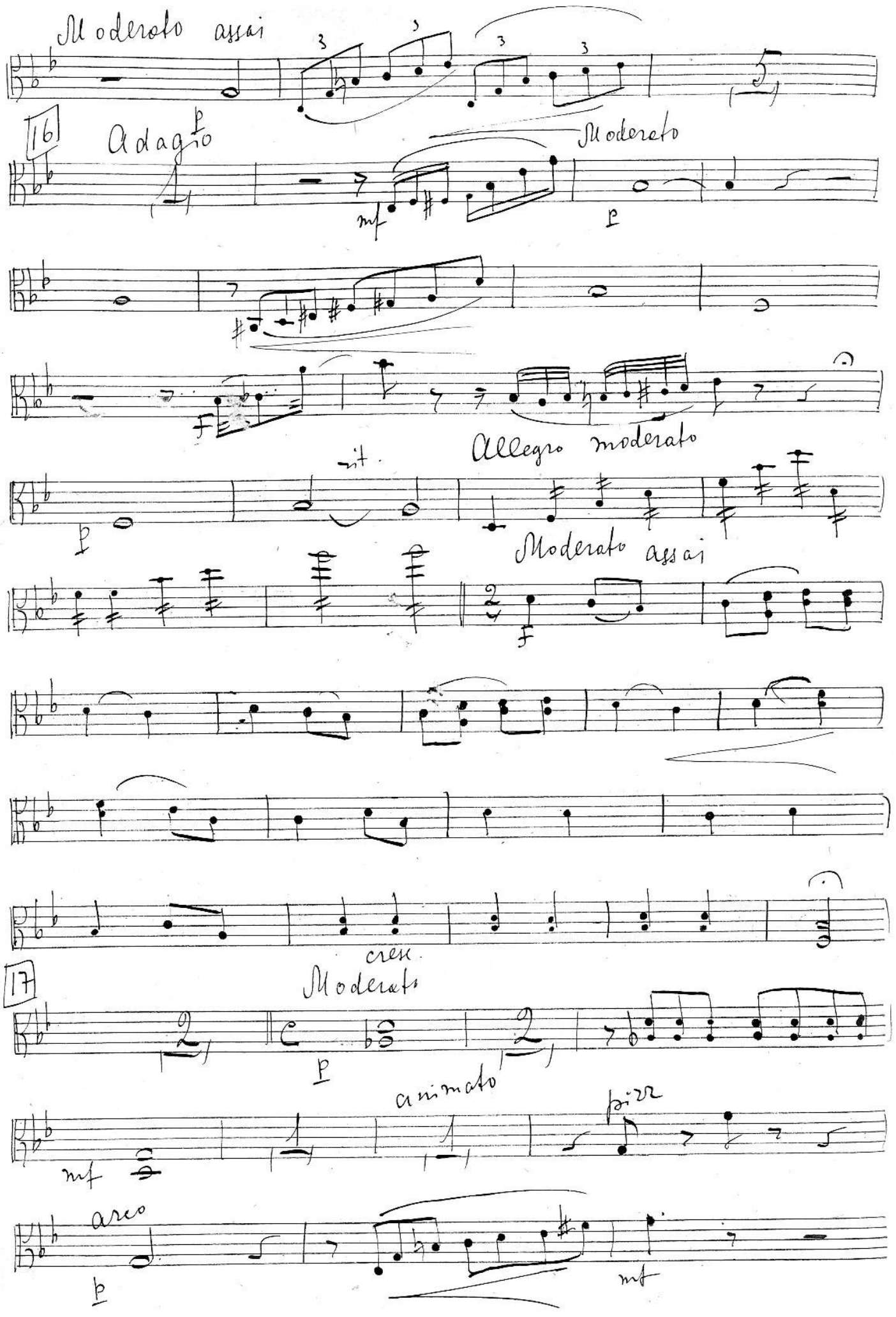
Moderato assai
16
Adagio
p
Moderato
mf
p
Allegro moderato
rit.
p
Moderato assai
cresc.
17
Moderato
p
animato
mf
arco
p
mf

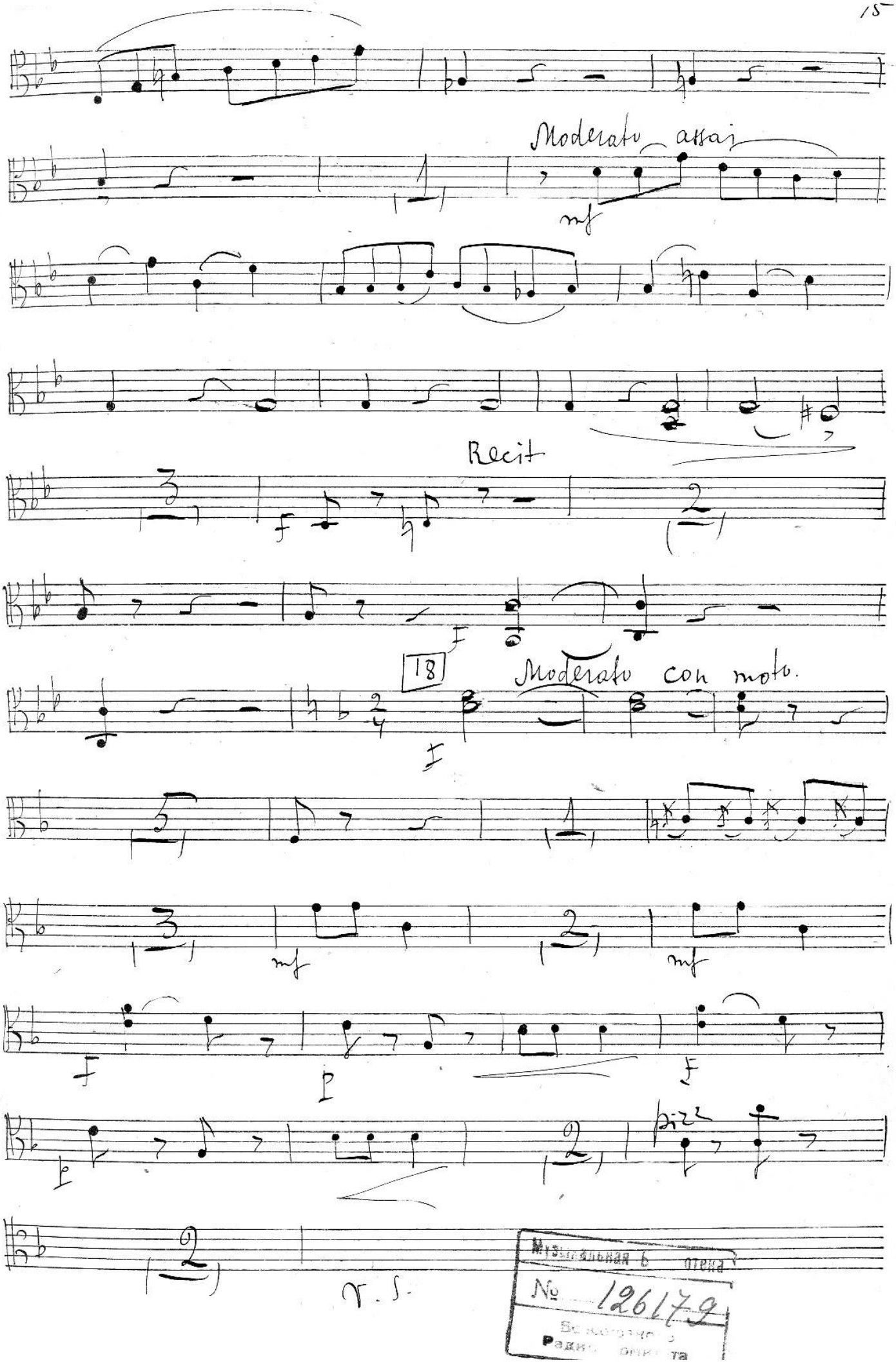

Музыкальная библиотека
№ 126179

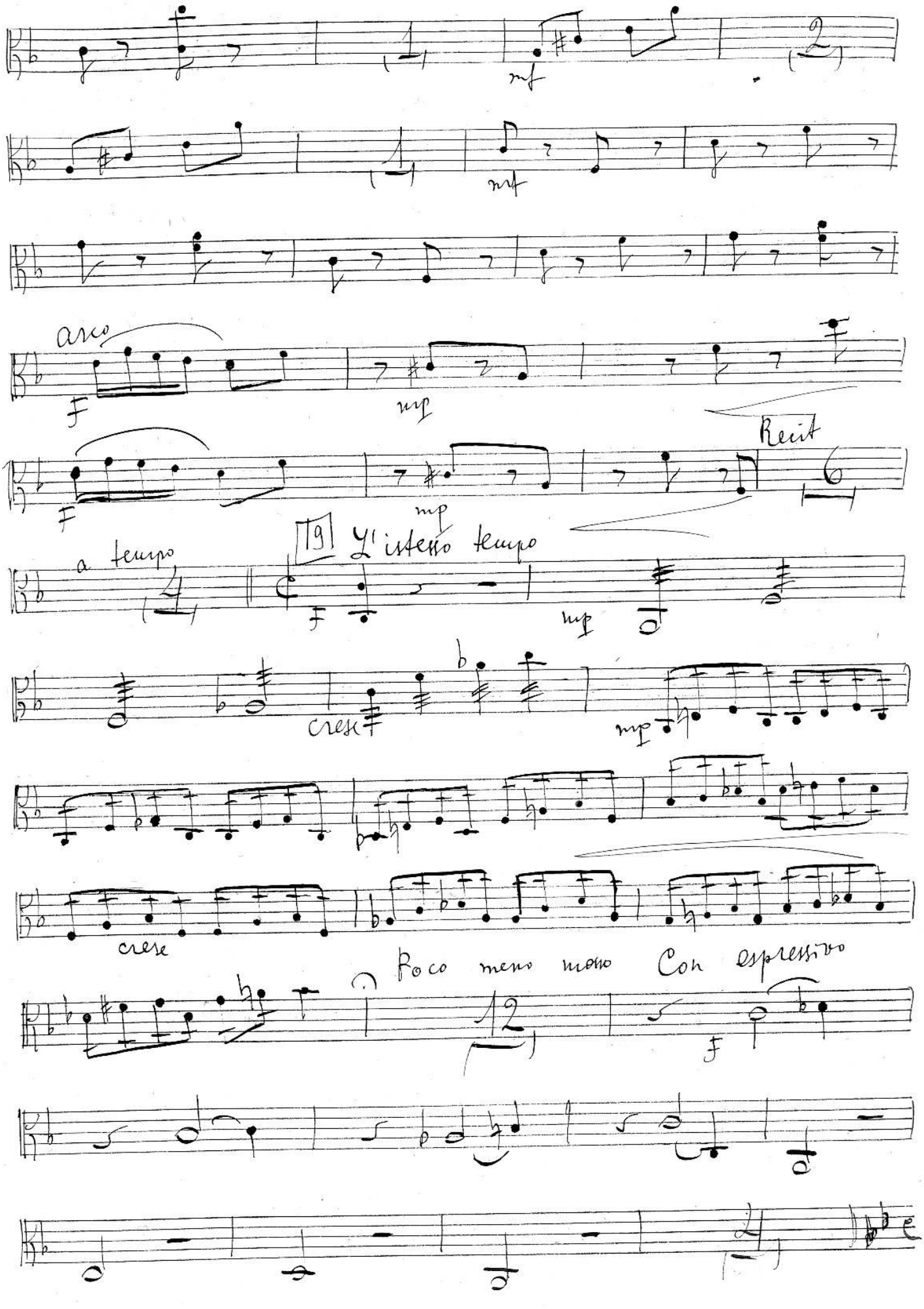
mf
mf
arco
f
mp
f
mp
Recit
a tempo
19
L'istesso tempo
f
mp
cresc
mp
crese
Poco meno mosso
Con espressivo
f

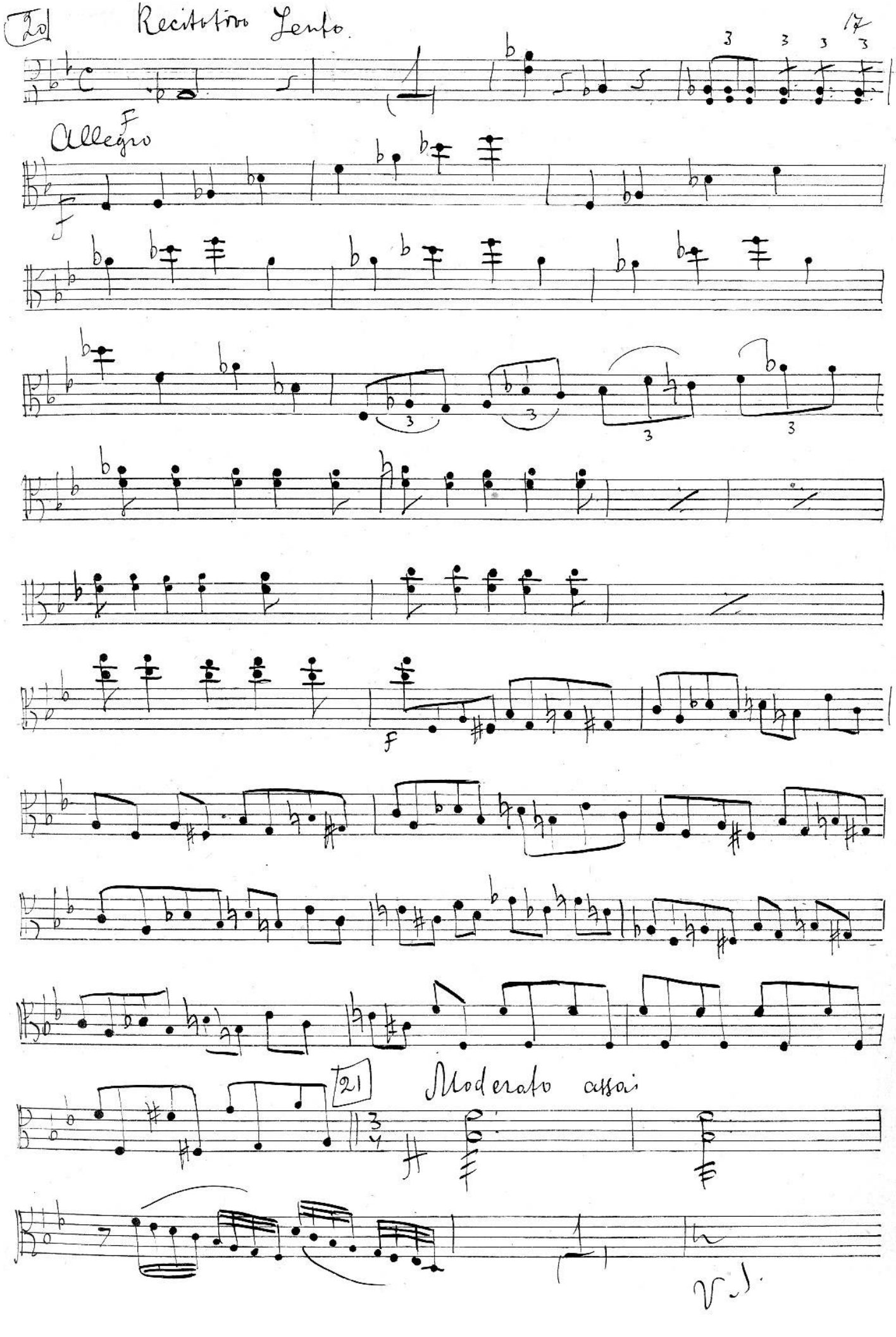
20
Recitativo Lento.
Allegro
F
f
21
Moderato assai

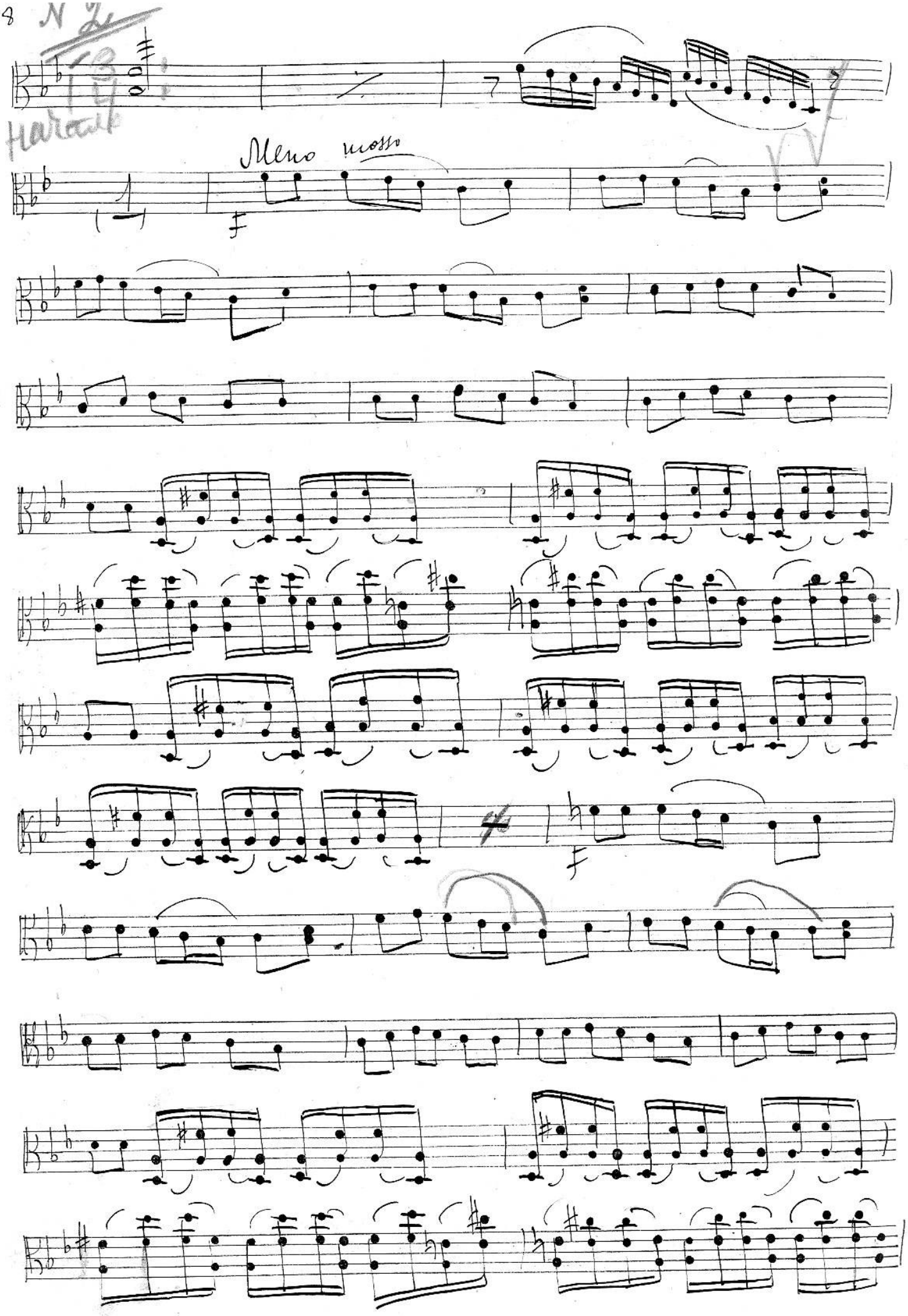
Meno mosso
f
f

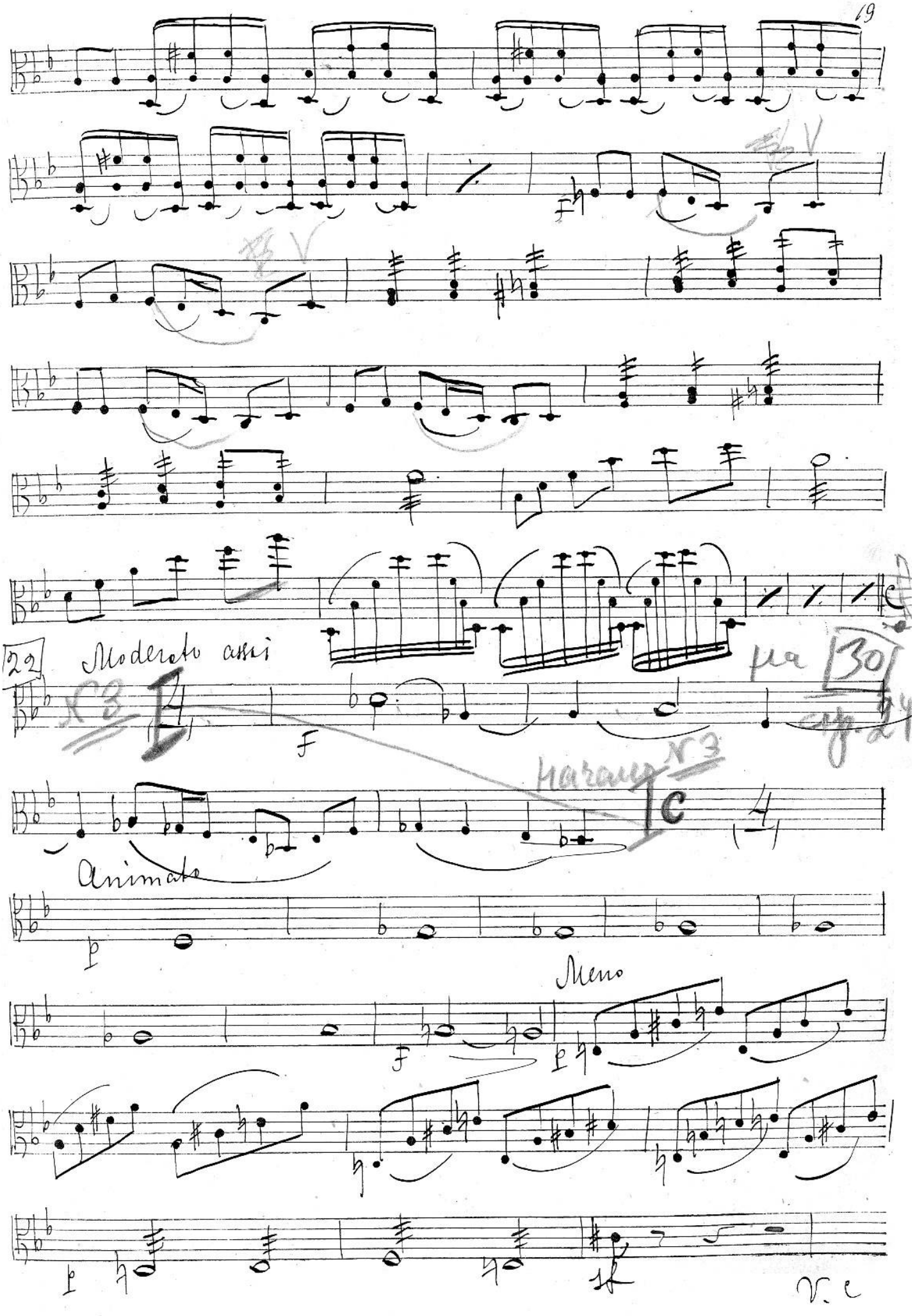
22
Moderato assai
Animato
Meno
V. c

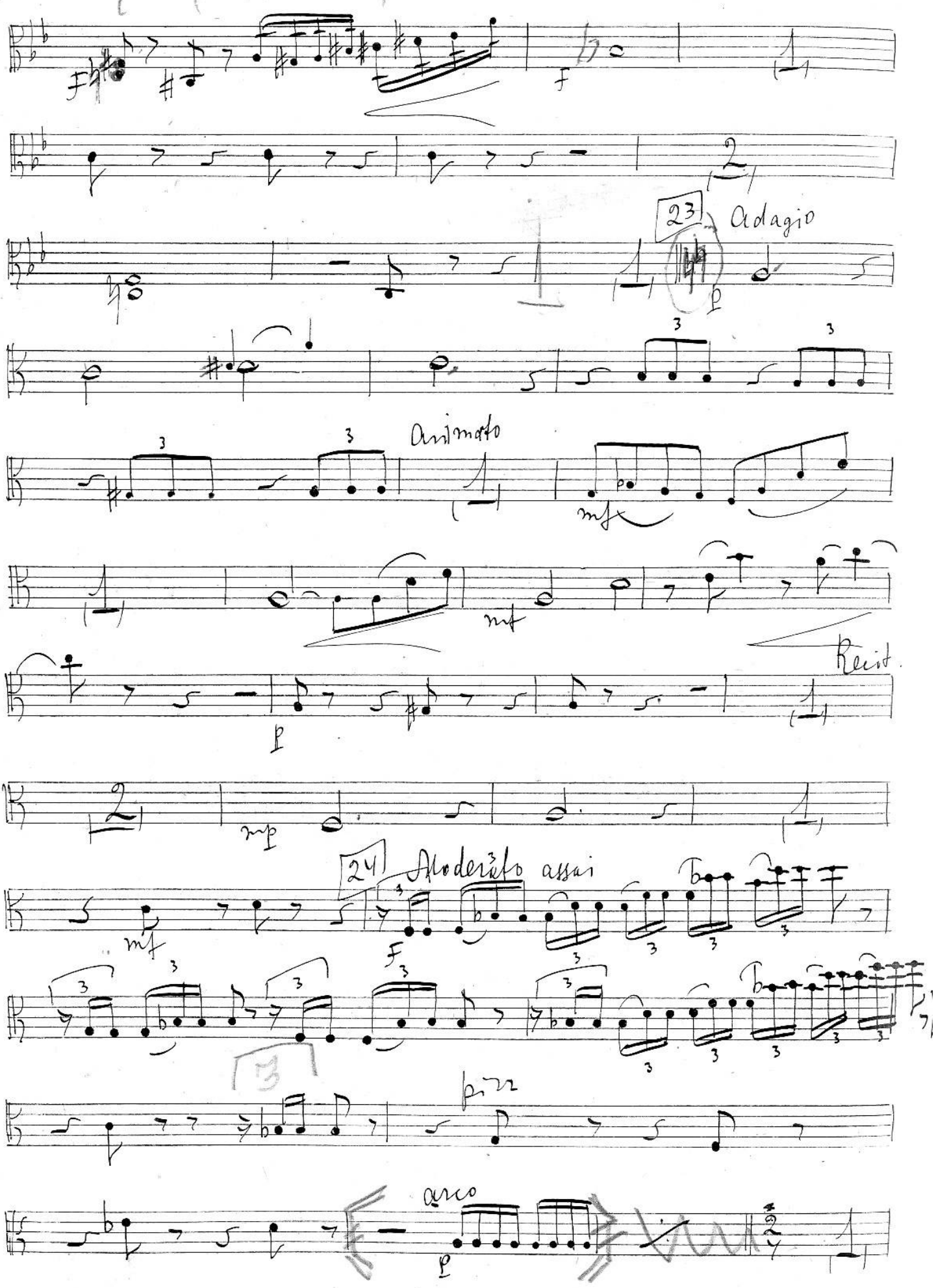
23
Adagio
p
Animato
mf
mf
Recit.
p
mp
24
Moderato assai
mf
f
3
pizz.
arco
p

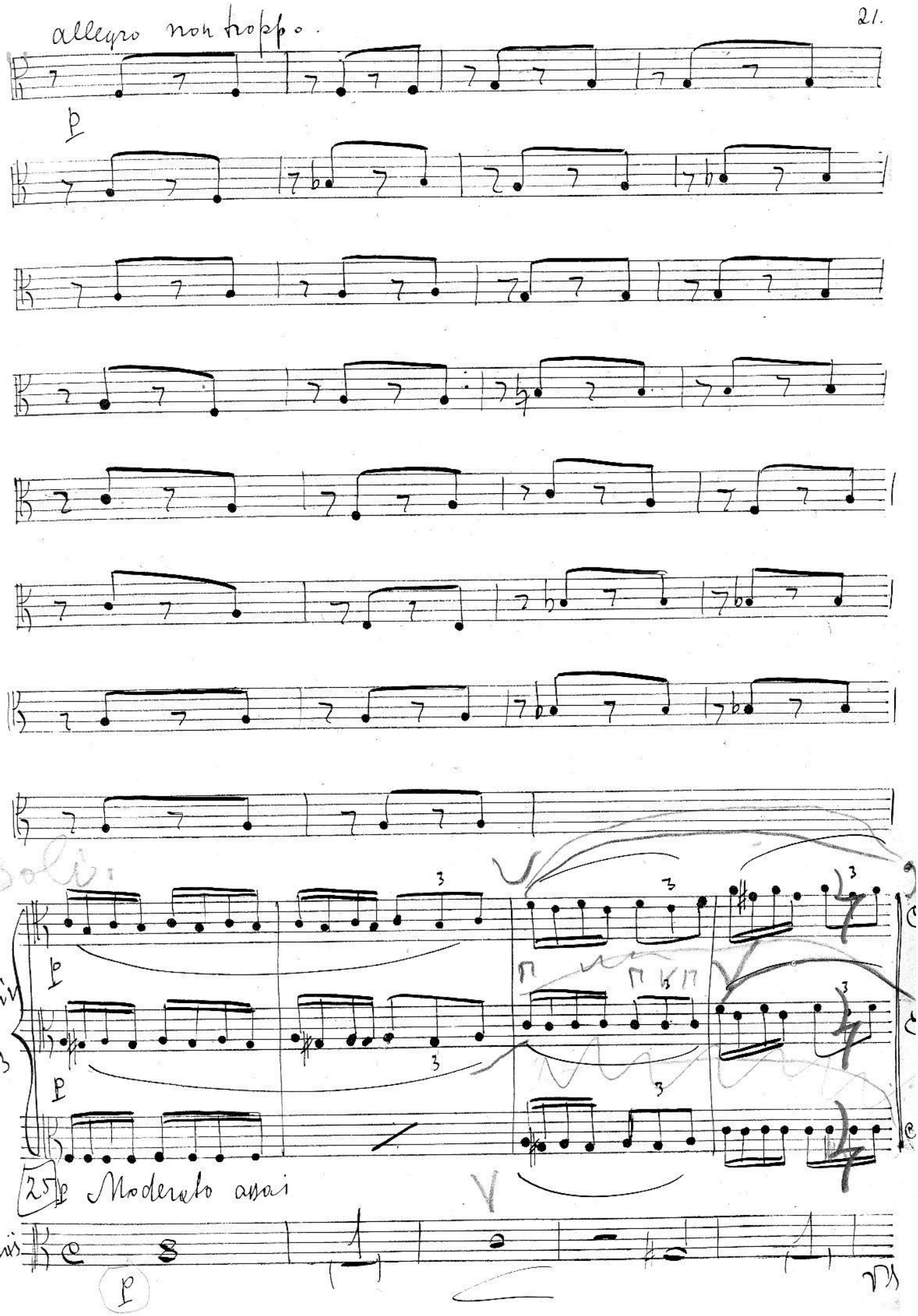
allegro non troppo.
p
Soli.
div
a 3
p
p
25
Moderato assai
unis
p

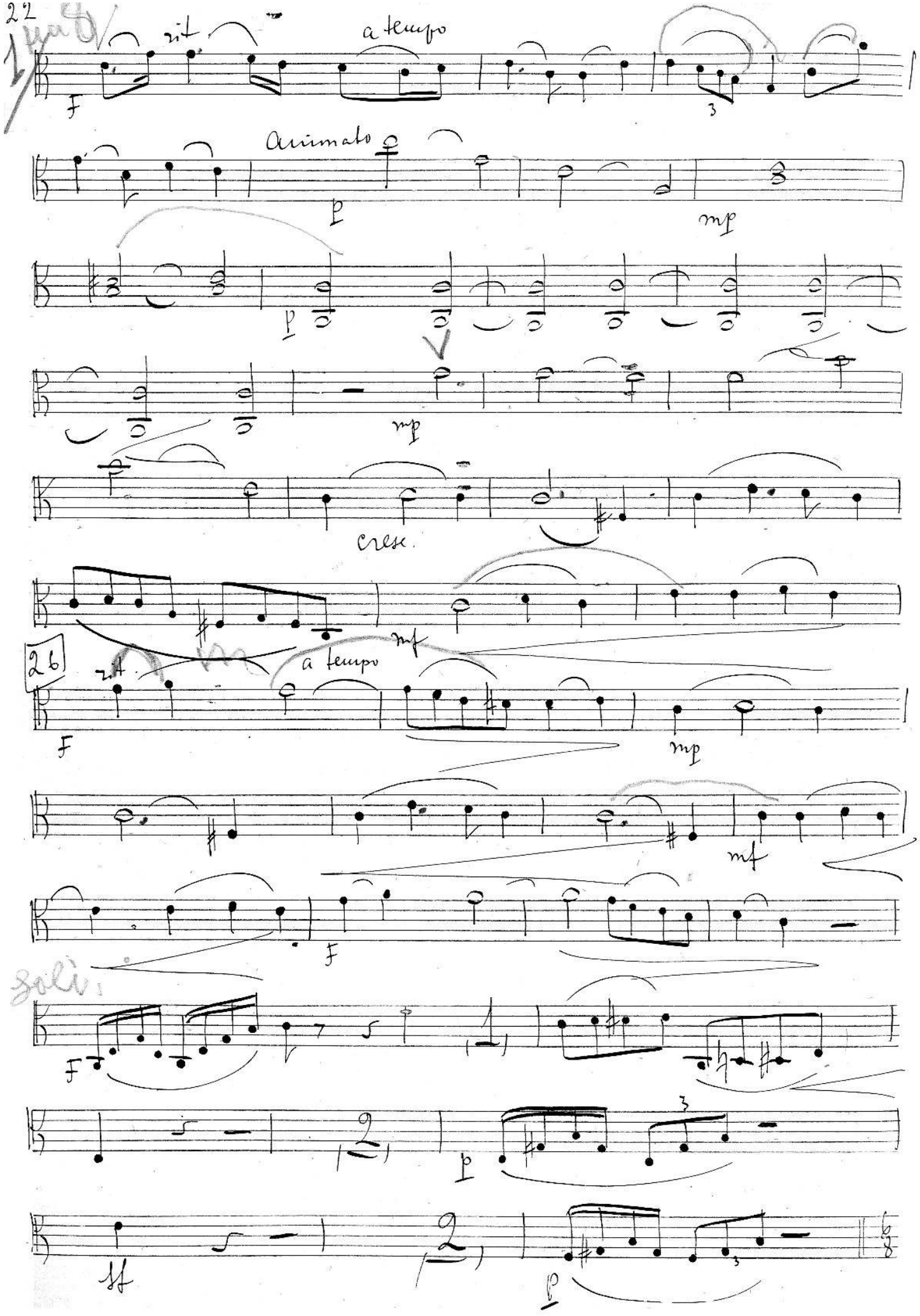
rit.
a tempo
F
Animato
p
mp
p
mp
cresc.
mf
26
rit.
a tempo
F
mp
mf
F
Soli
F
p
ff
p

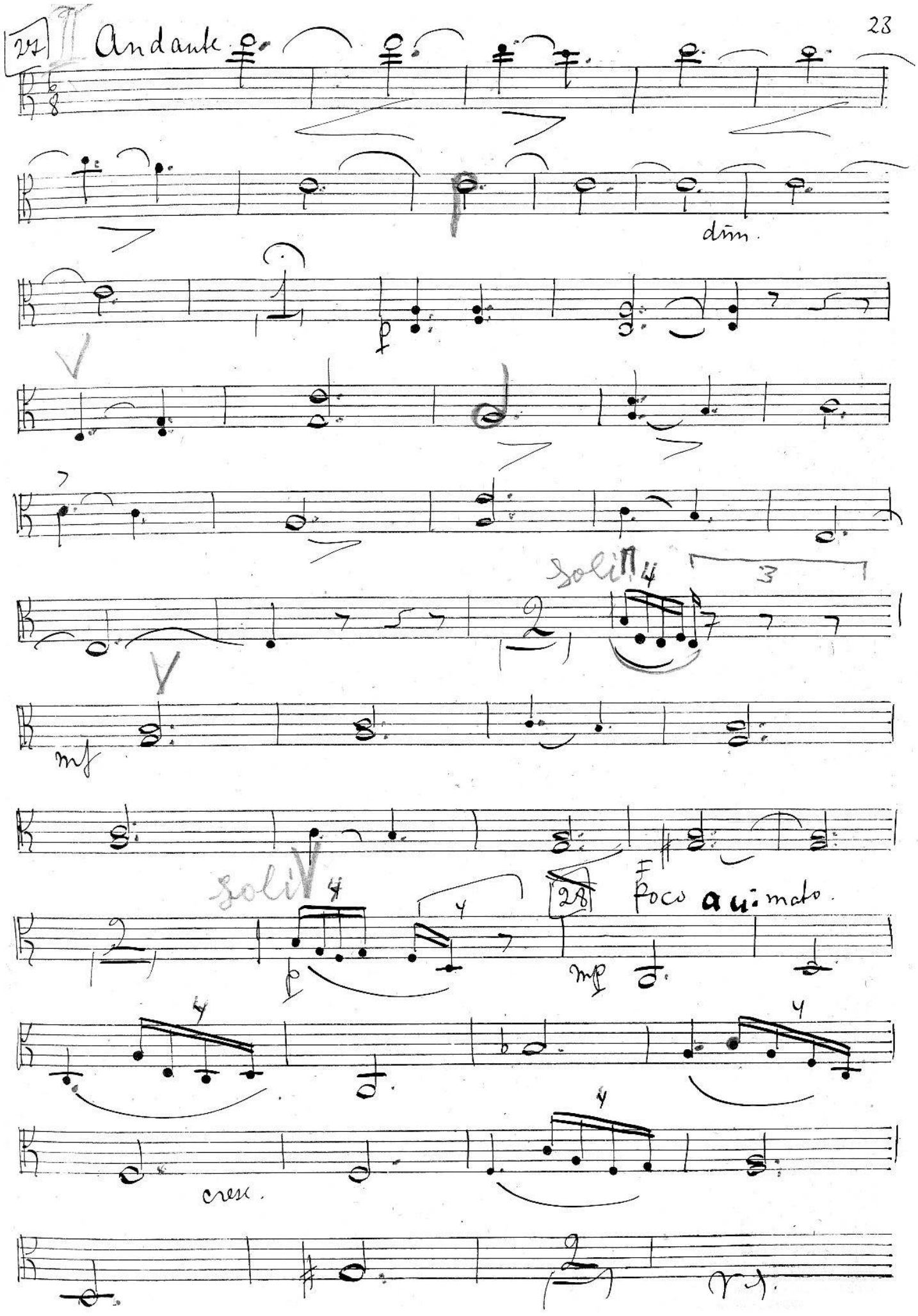
27
Andante
p
dim.
p
Soli
mf
Soli
p
28
Poco animato
mp
cresc.

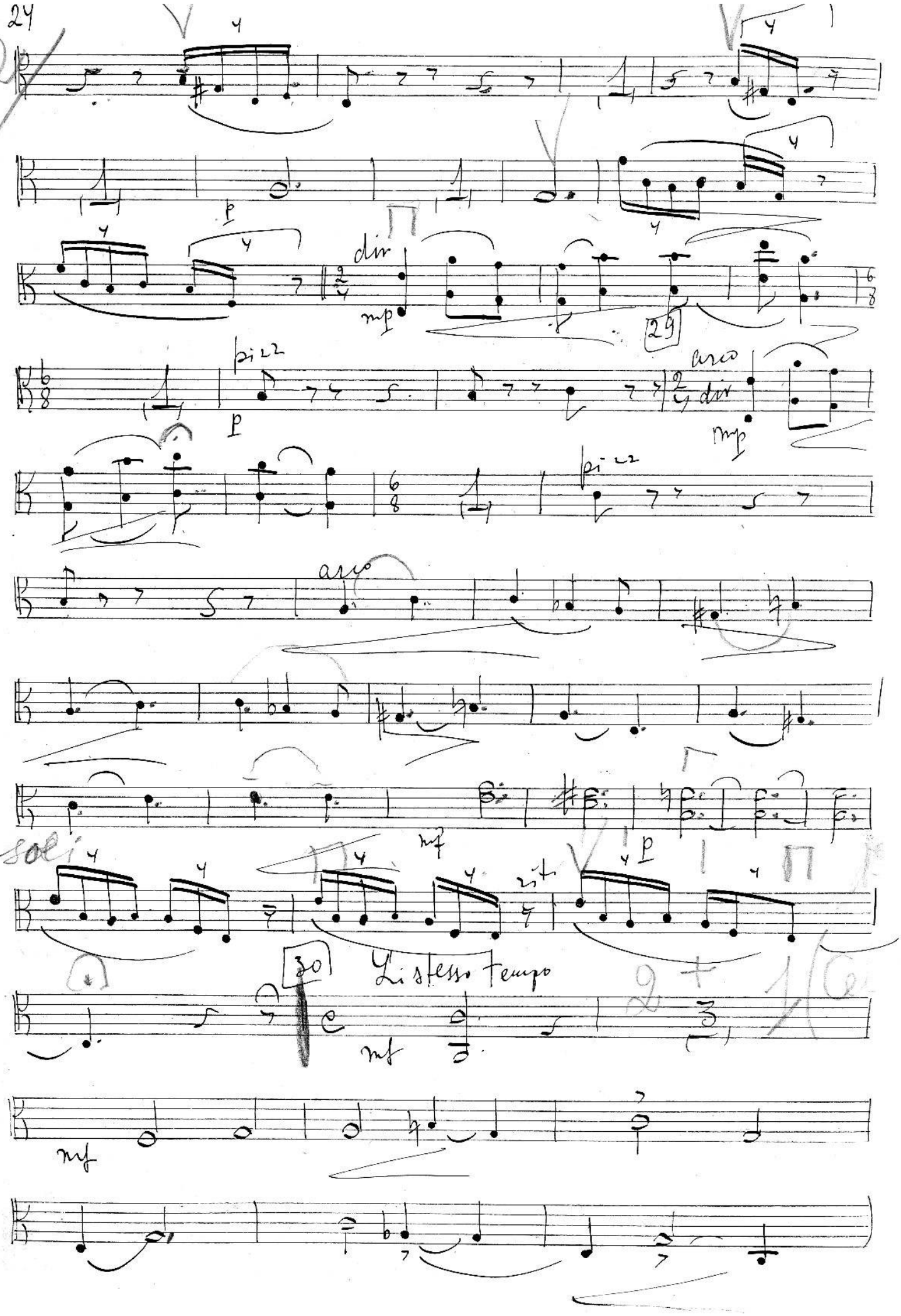
dir
mp
29
pizz
p
arco
dir
mp
pizz
arco
mf
p
soli
rit.
30
Listesso tempo
mf
mf

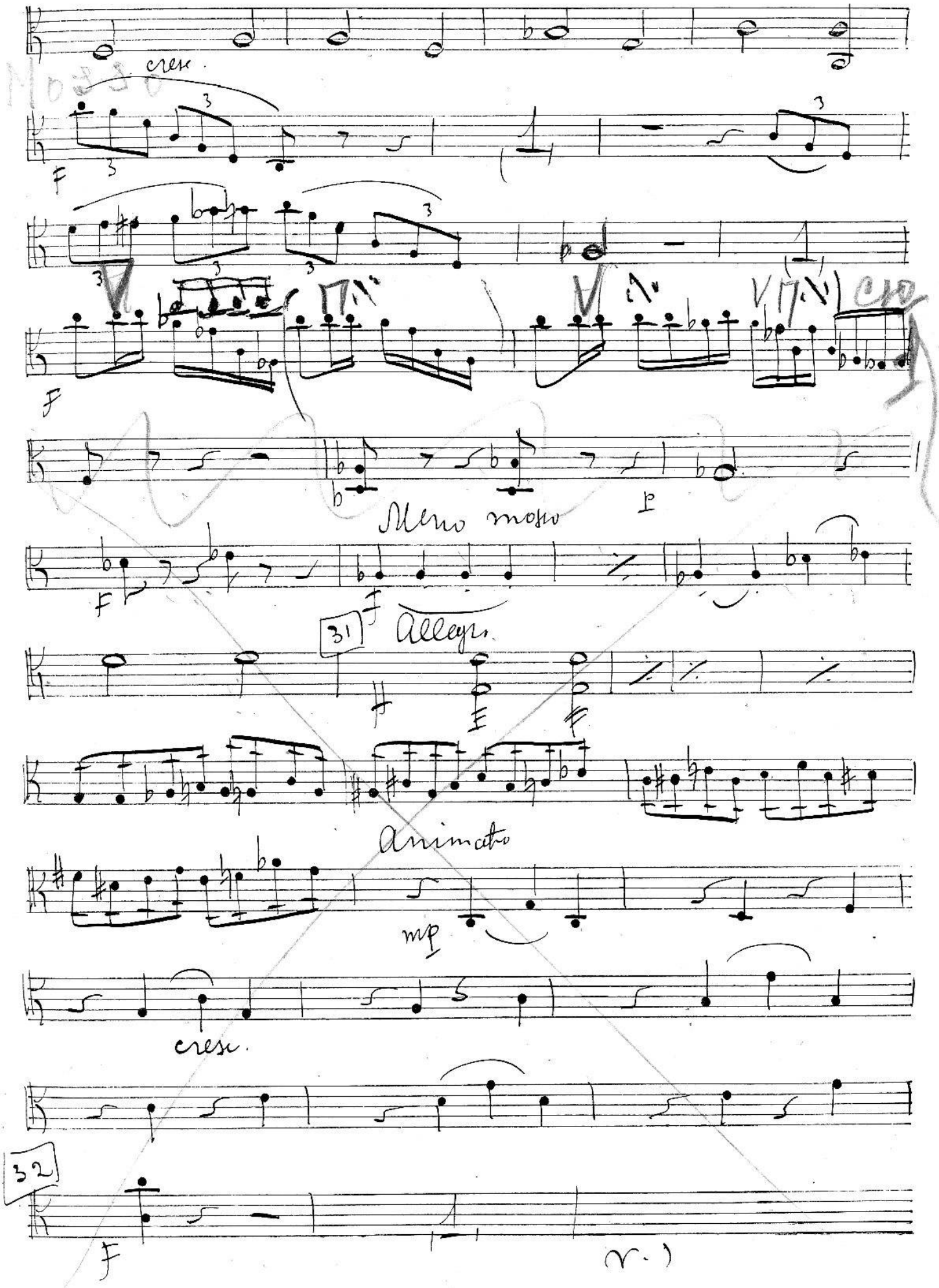
cresc.
F
F
Meno mosso
p
F
F
31
Allegro
Animato
mp
cresc.
32
F
(V.)

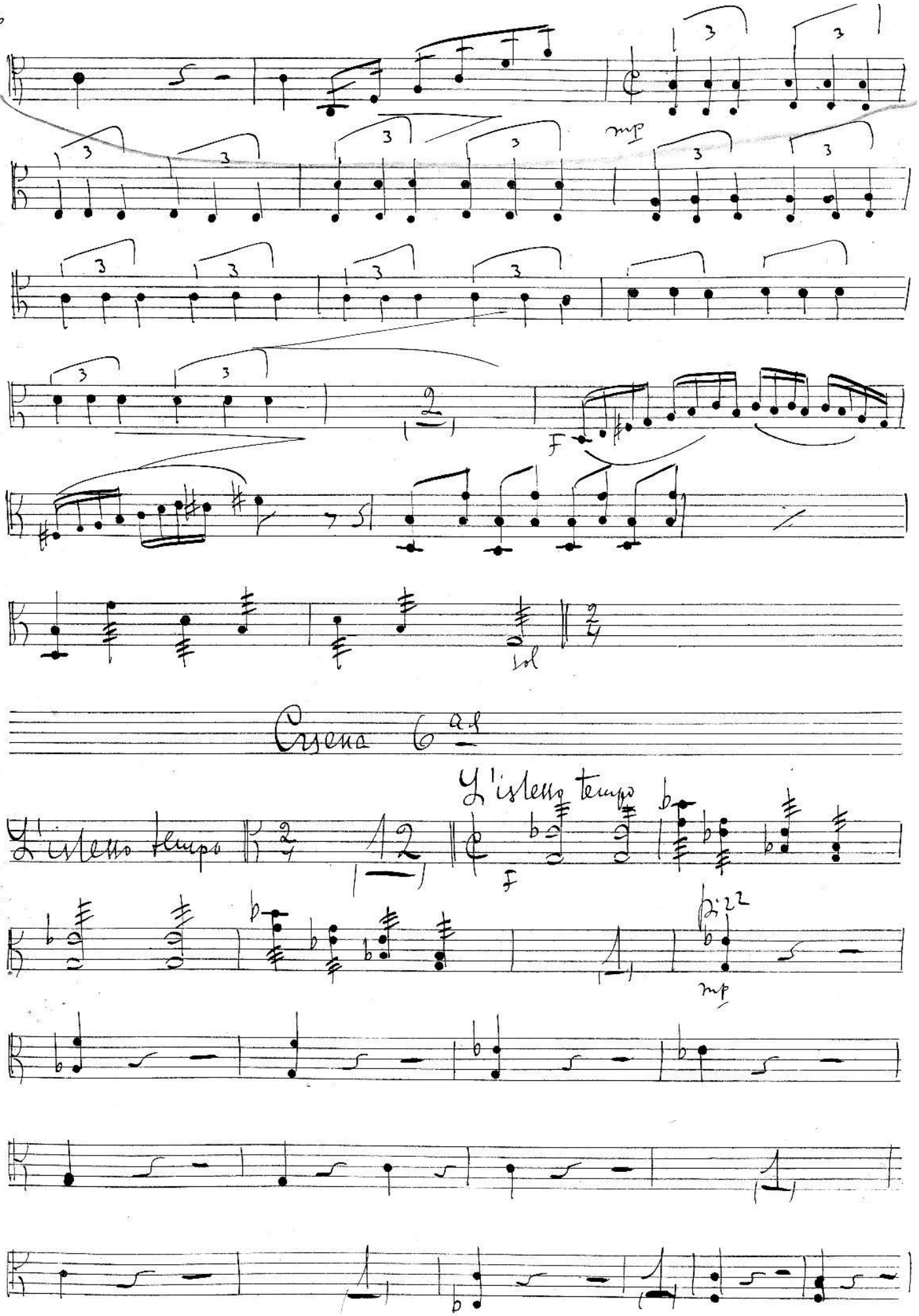
mp
F
sol
Cresena 6ad
L'istesso tempo
L'istesso tempo
F
pizz
mp

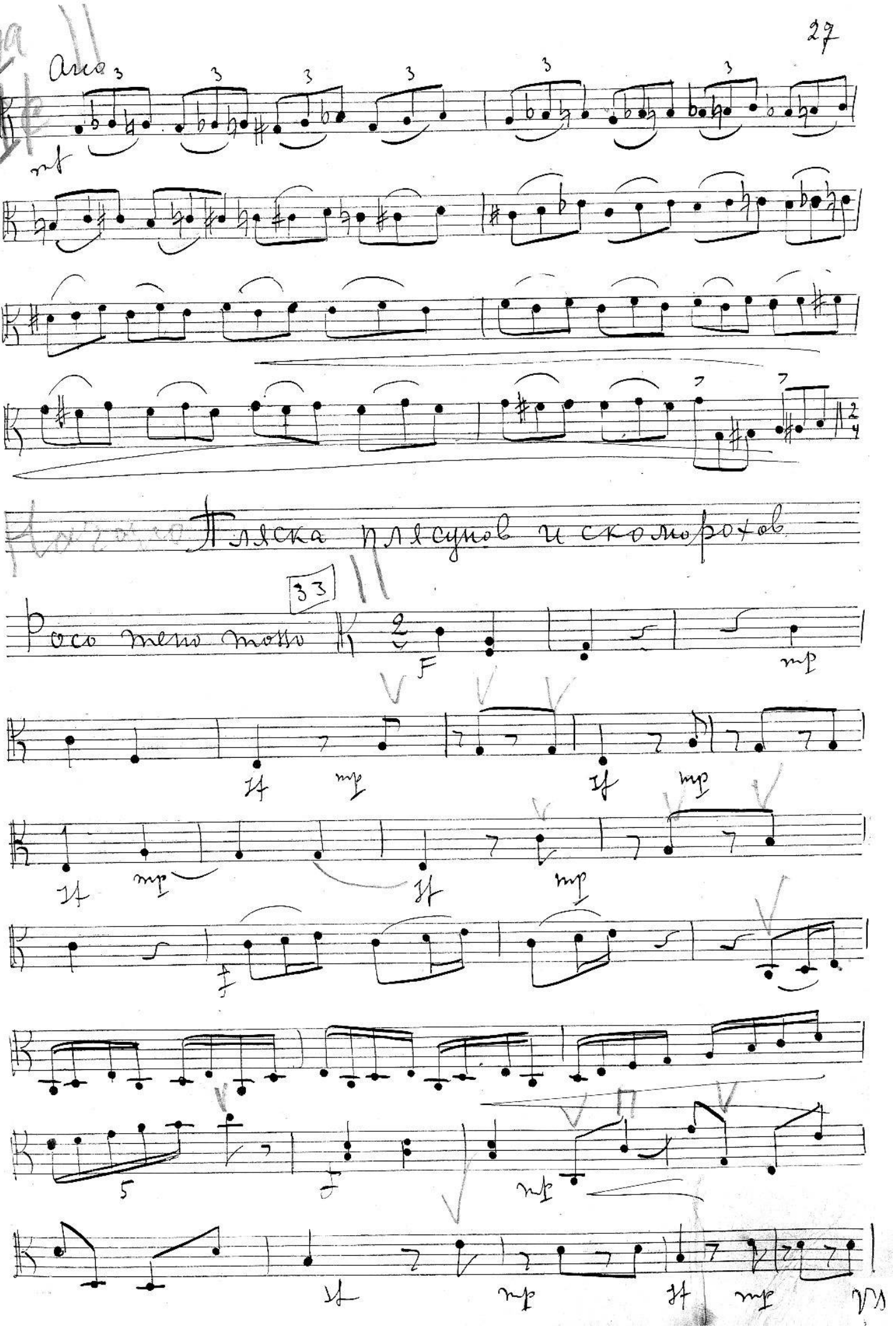
Пляска плясунов и скоморохов
33
Poco meno mosso

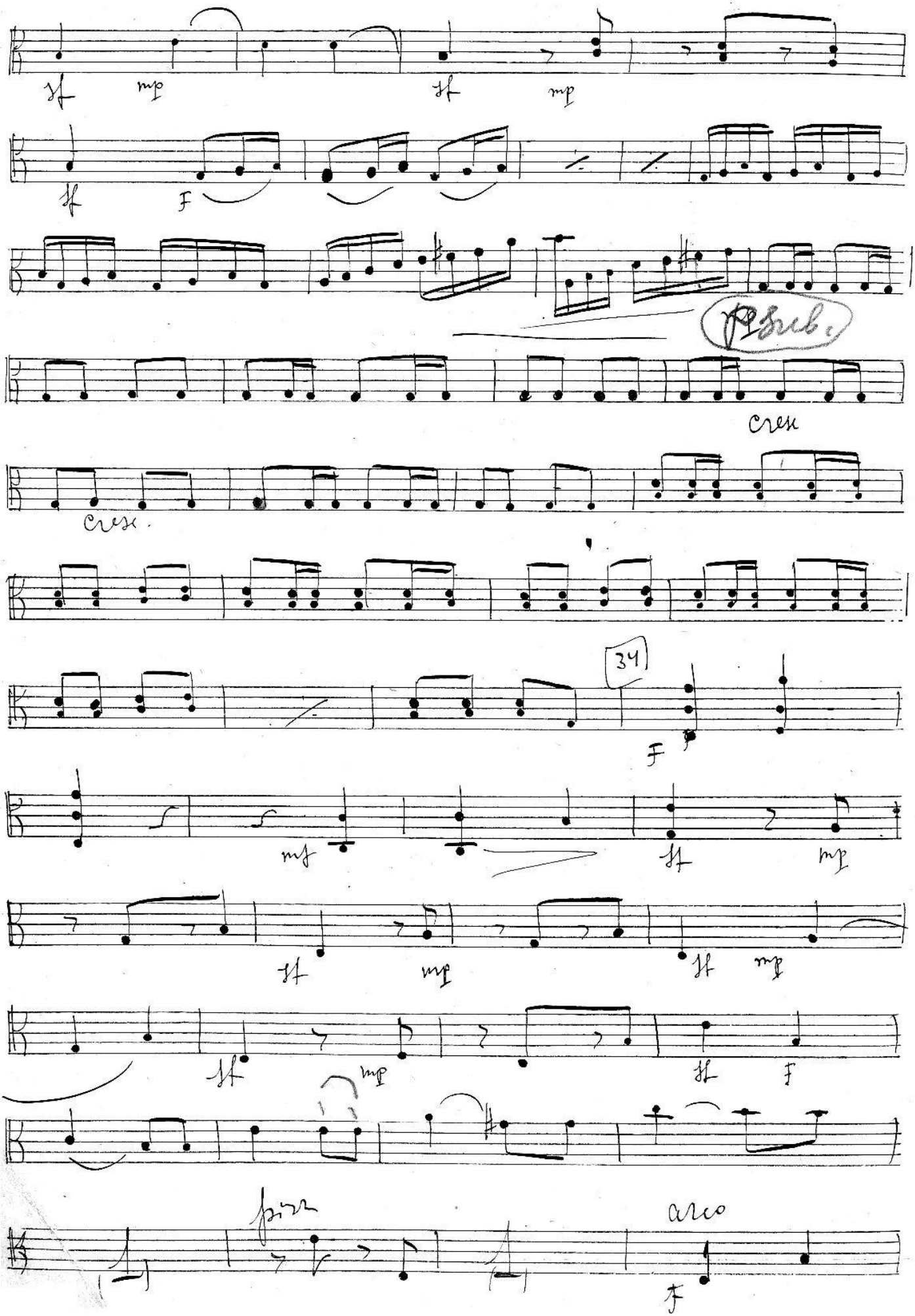
sf
mp
sf
mp
sf
F
Pizz.
cresc
cresc.
34
F
mf
sf
mp
sf
mp
sf
mp
sf
mp
sf
F
pizz
arco
f

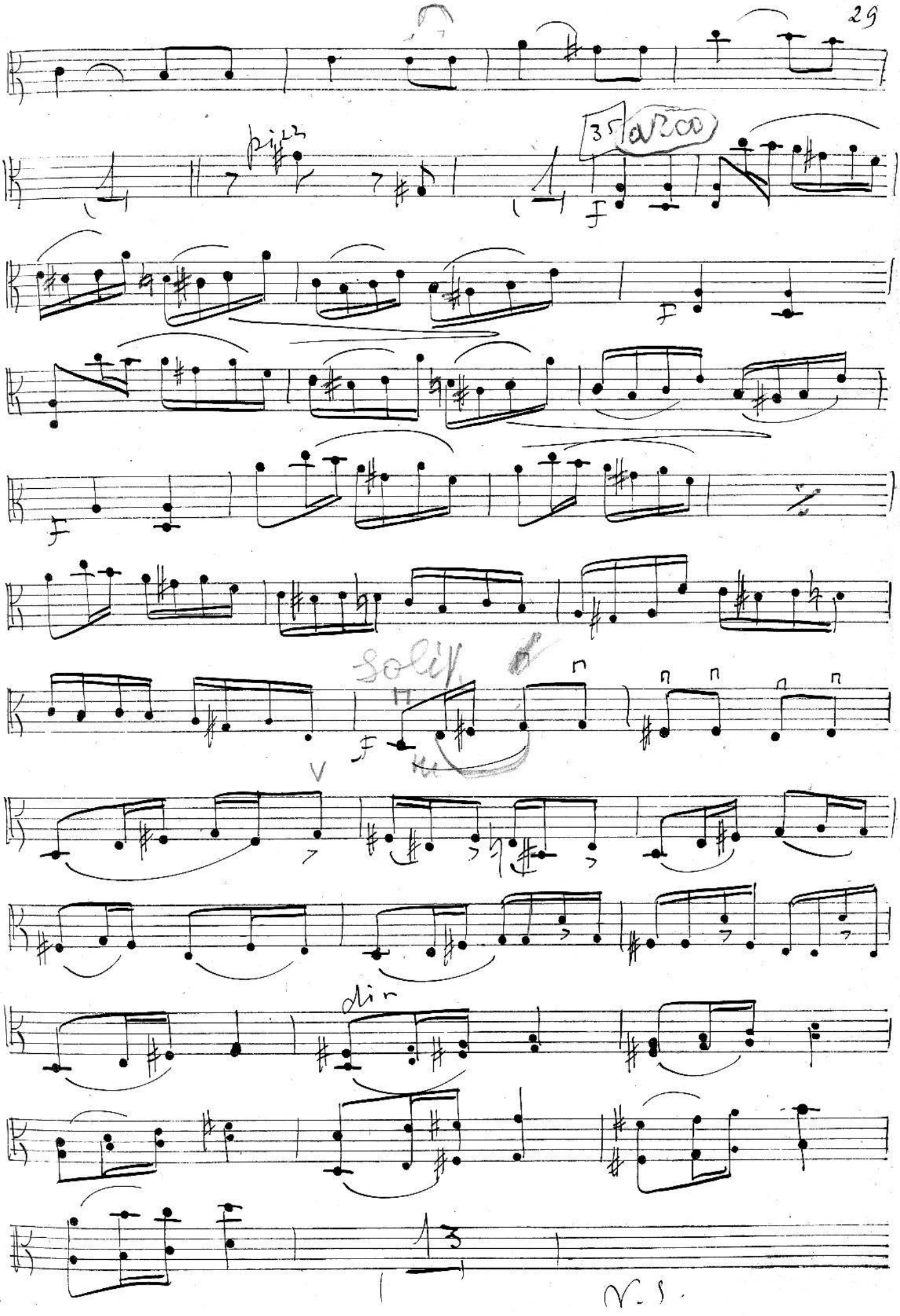
pizz
35
arco
f
f
f
solit.
f
dir
13
V.S.

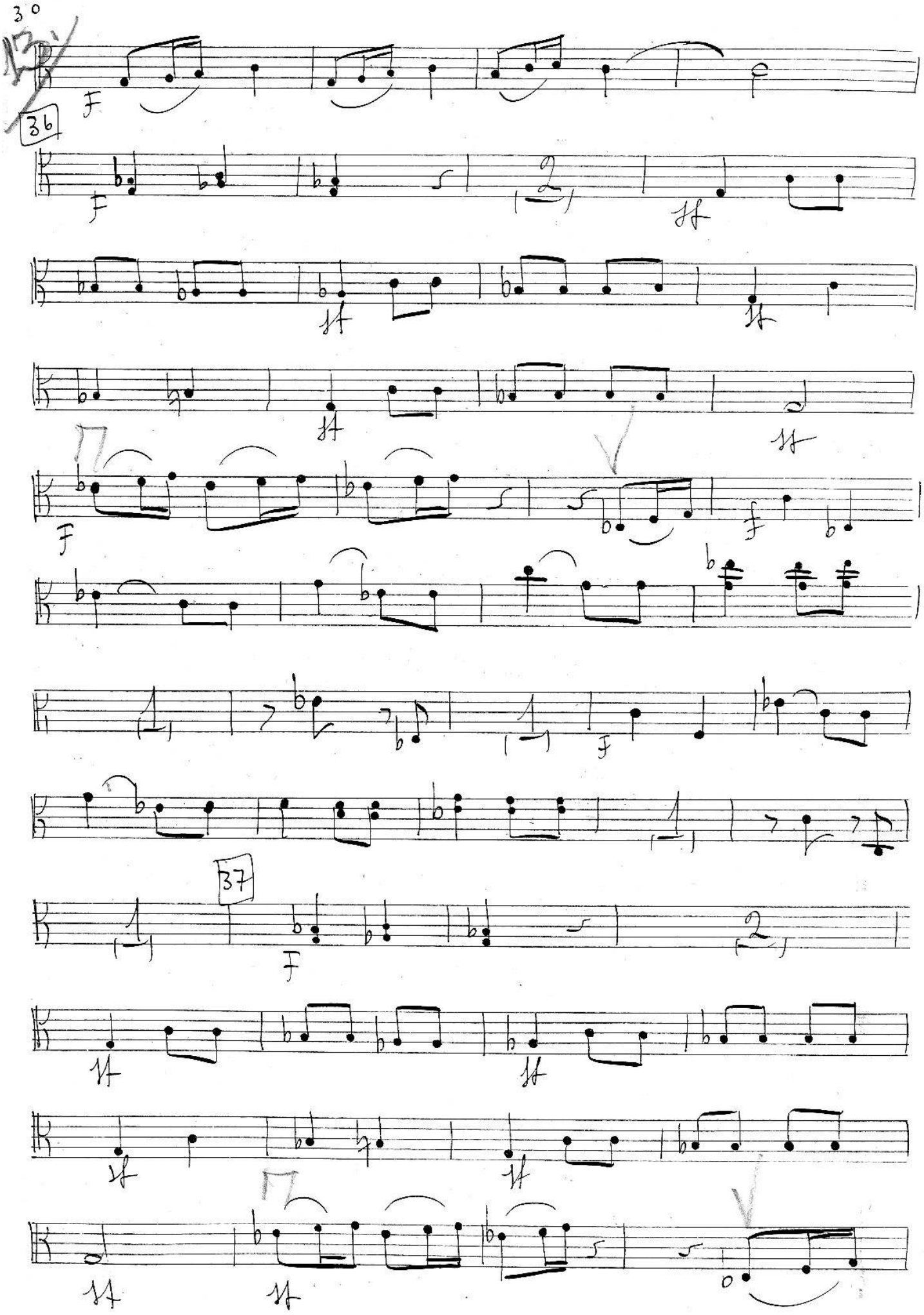
30
36
37

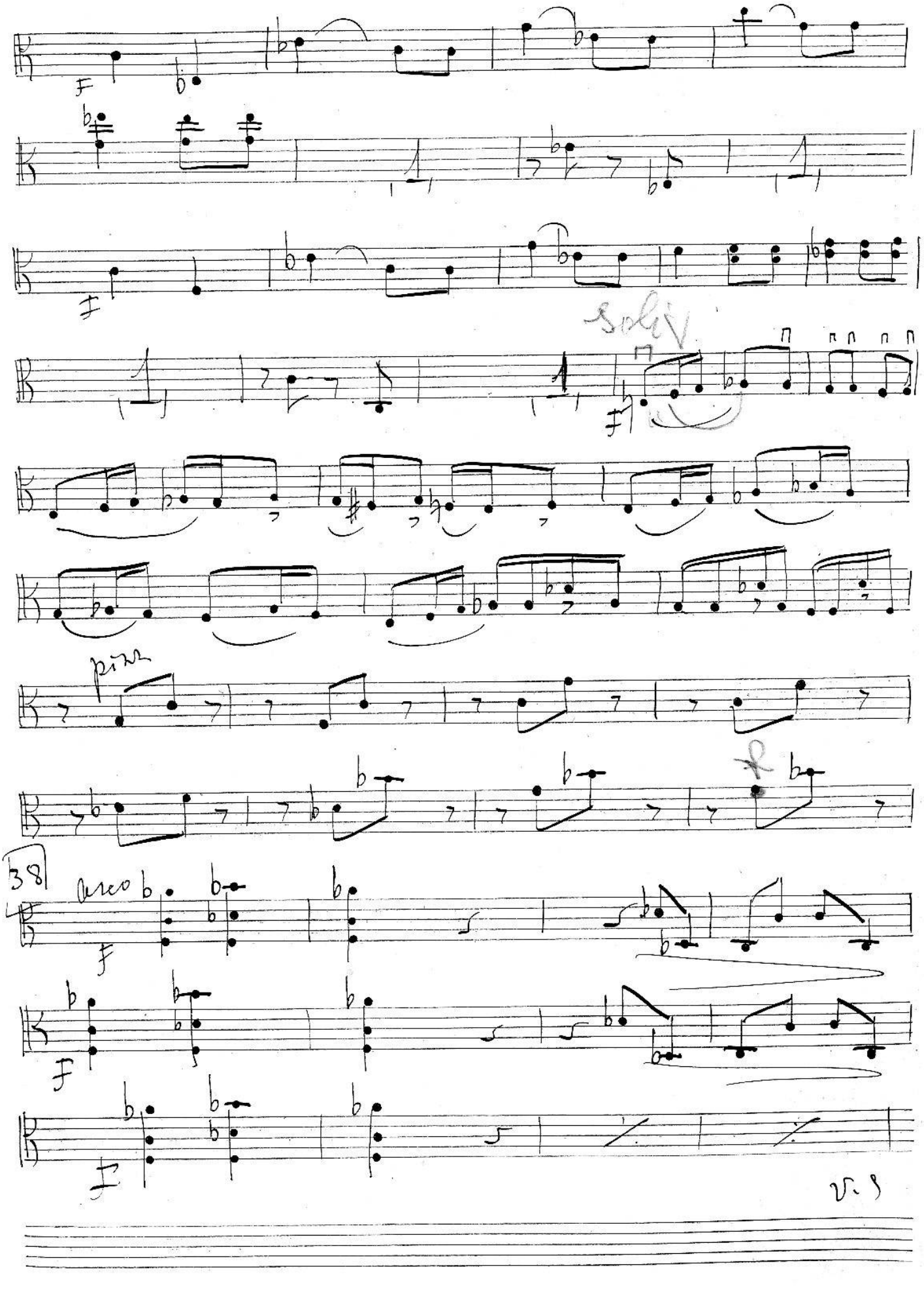
F
F
Solo
F
pizz
38
arco
F
F
F
V. S

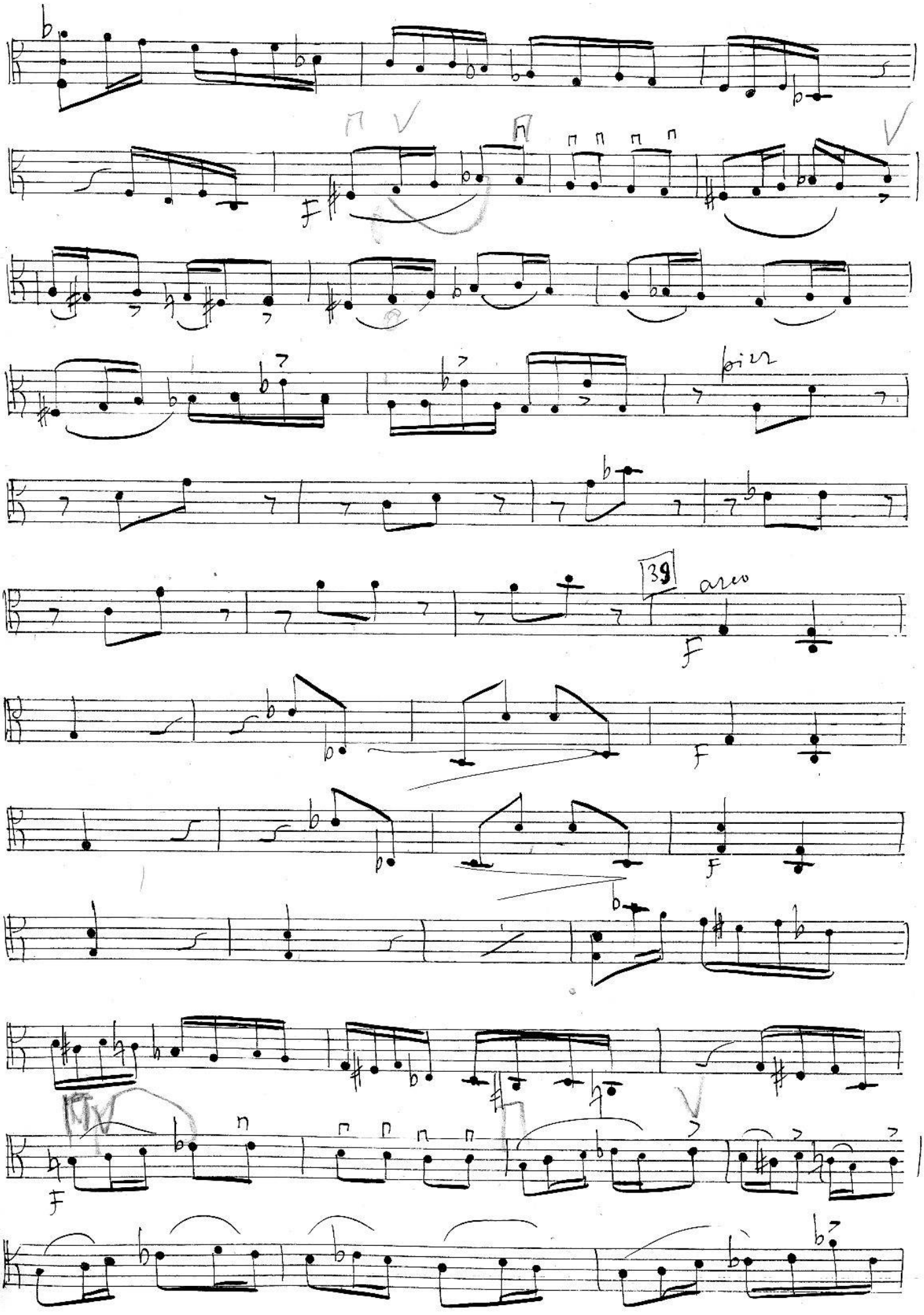
39
arco
F
pizz.

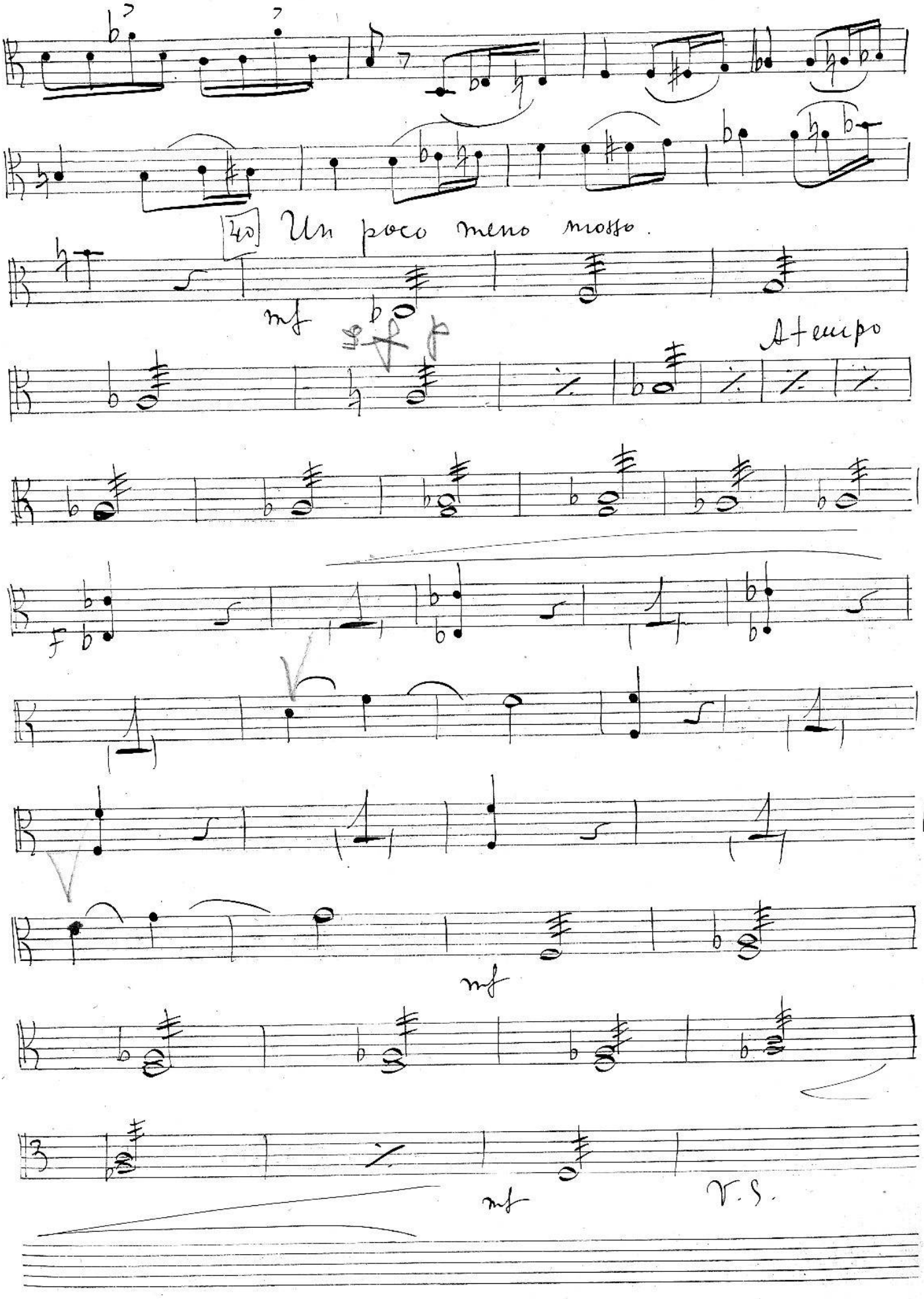
40
Un poco meno mosso.
mf
A tempo
f
mf
mf
V. S.

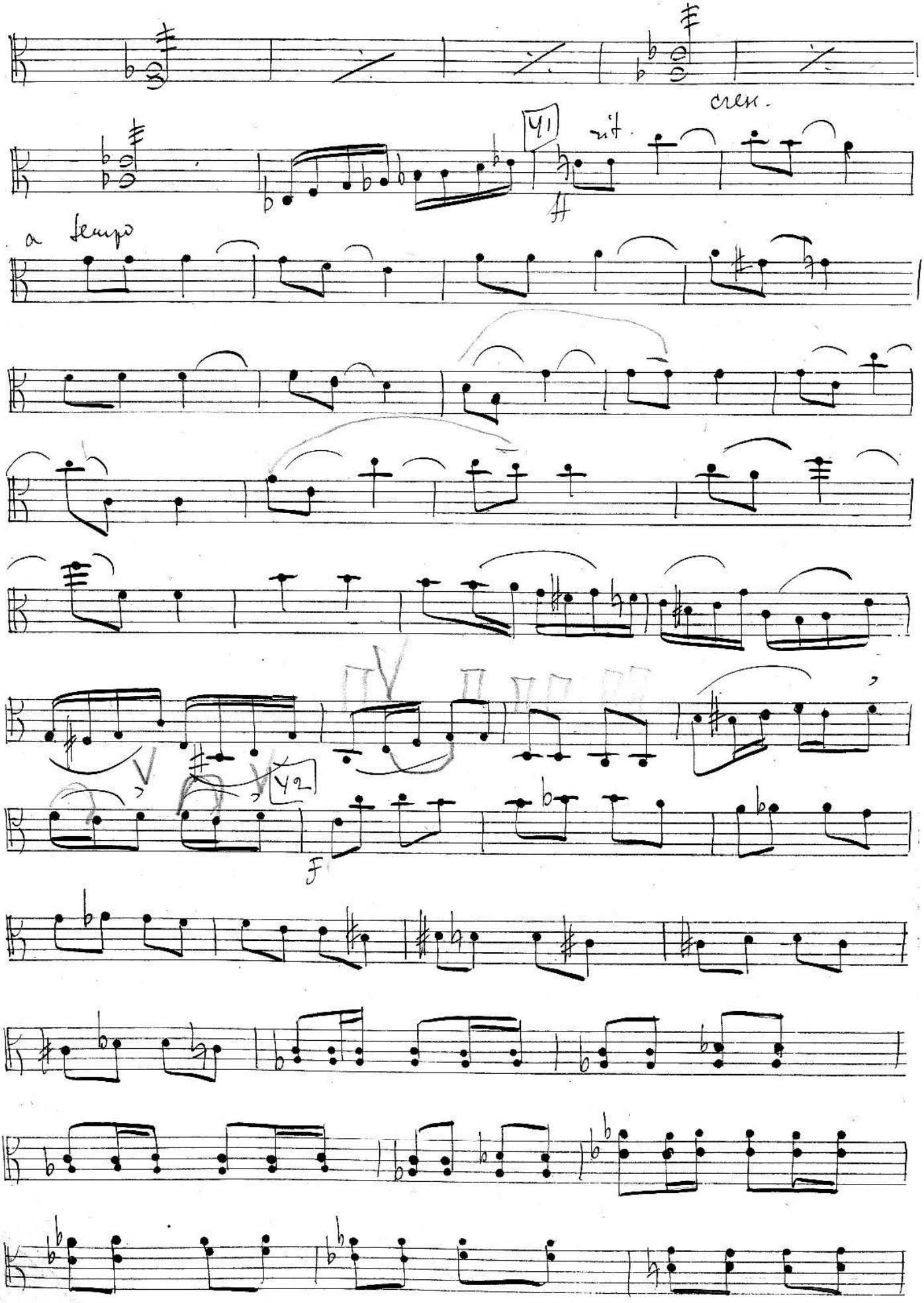
cresc.
41
rit.
a tempo
42
F

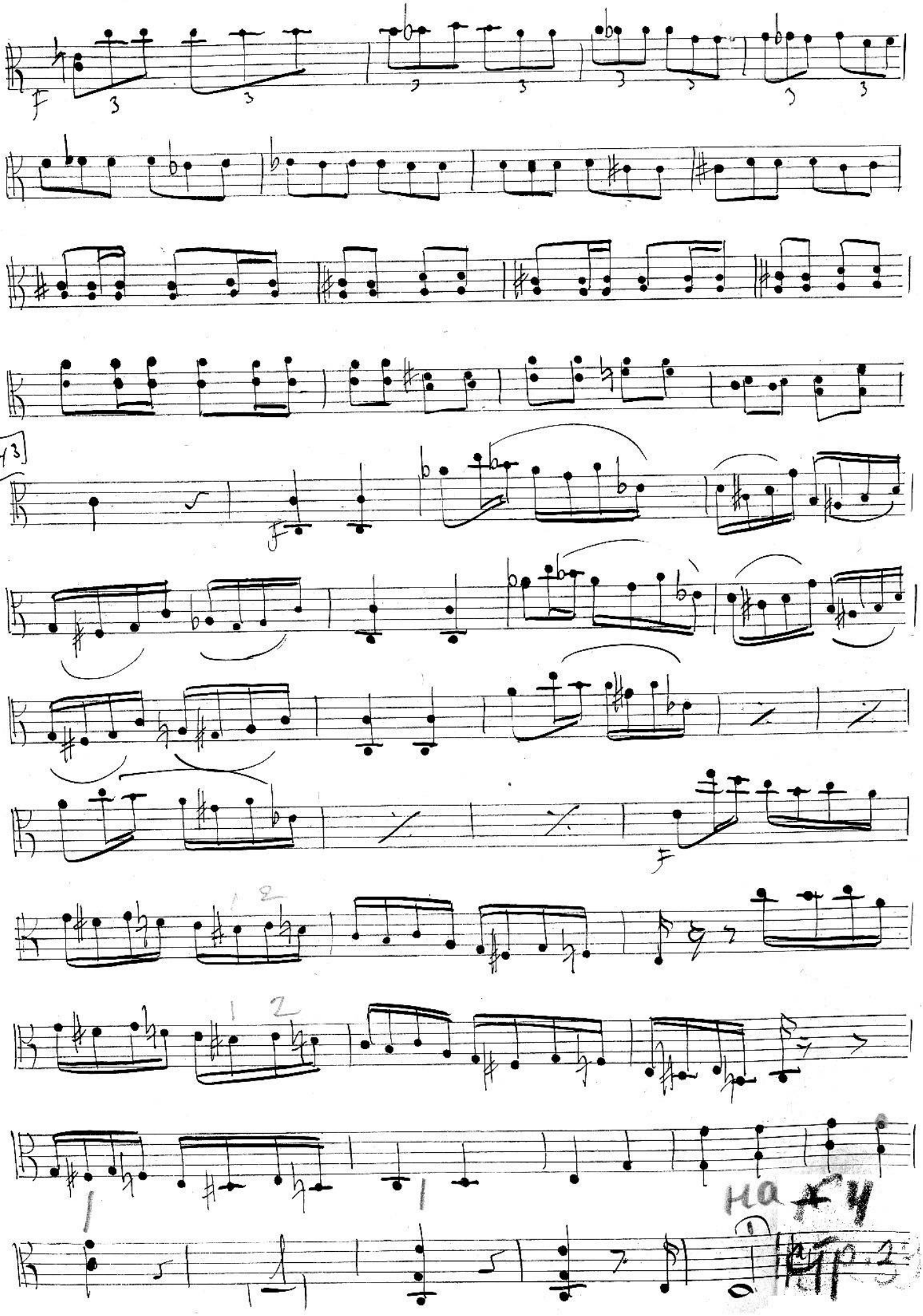
43
на 4

Действие 2ое

Картина 2ая.

Moderato

v. nil

viole Con espressione

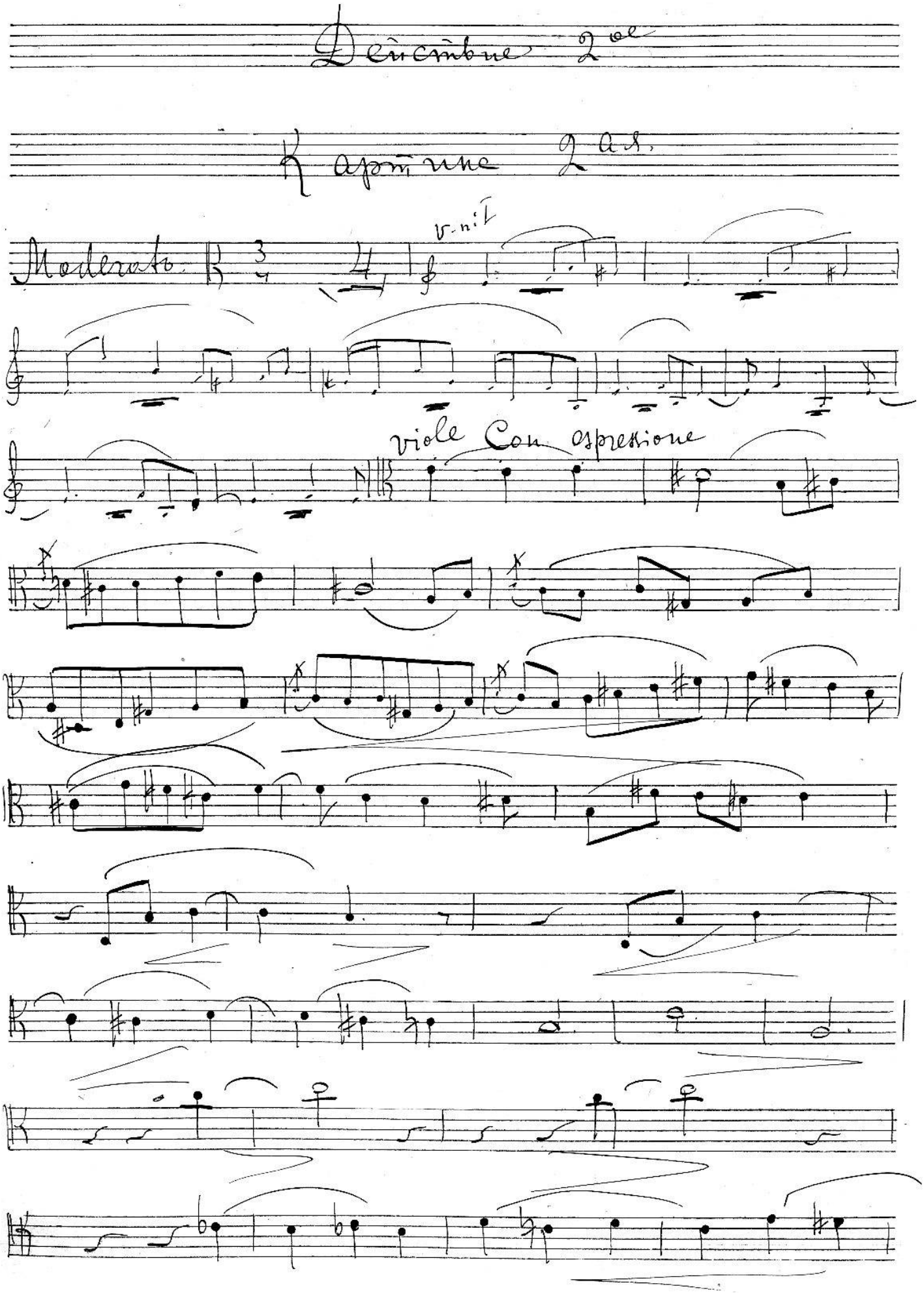

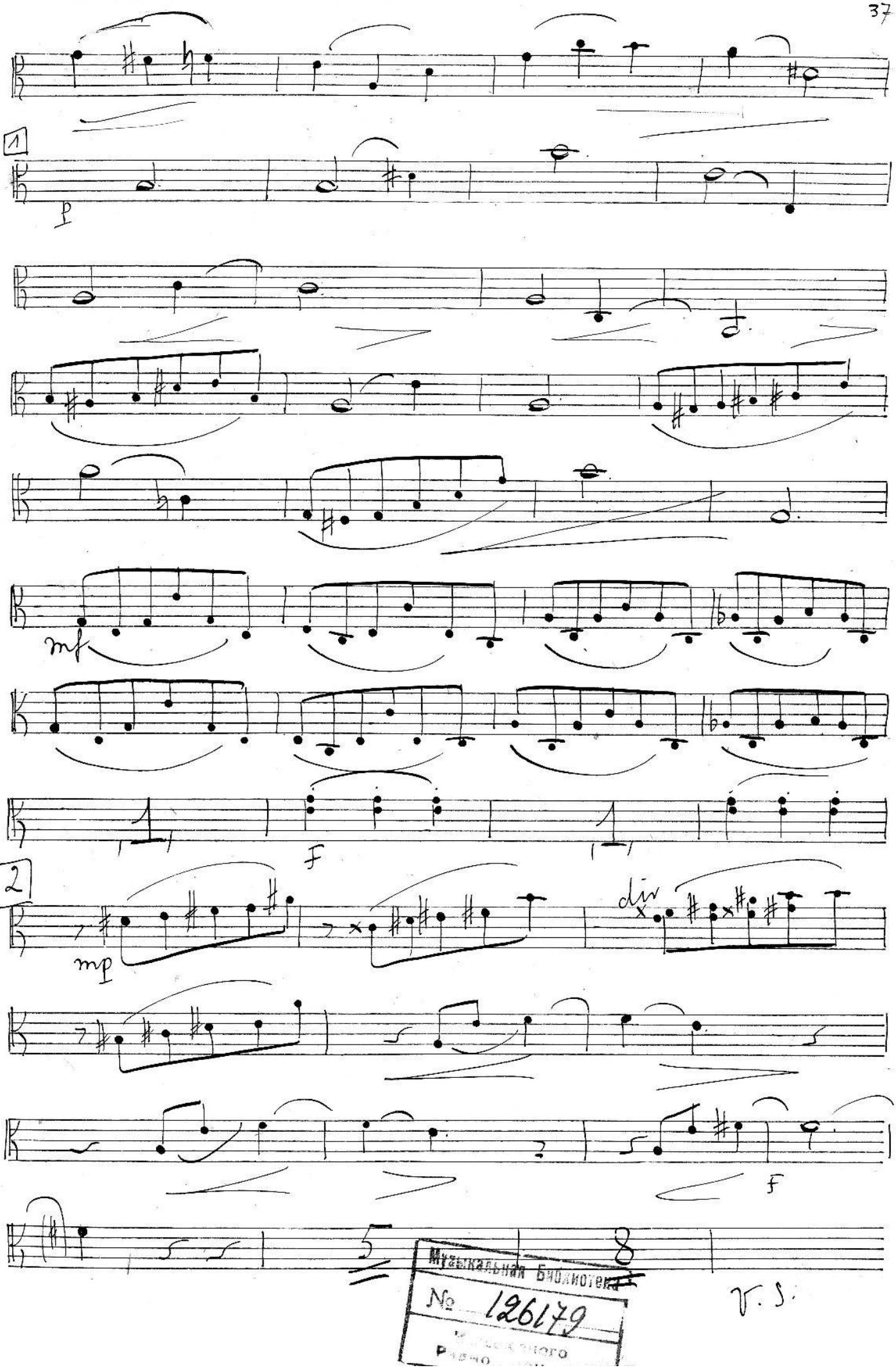

Музыкальная Библиотека
№ 126179

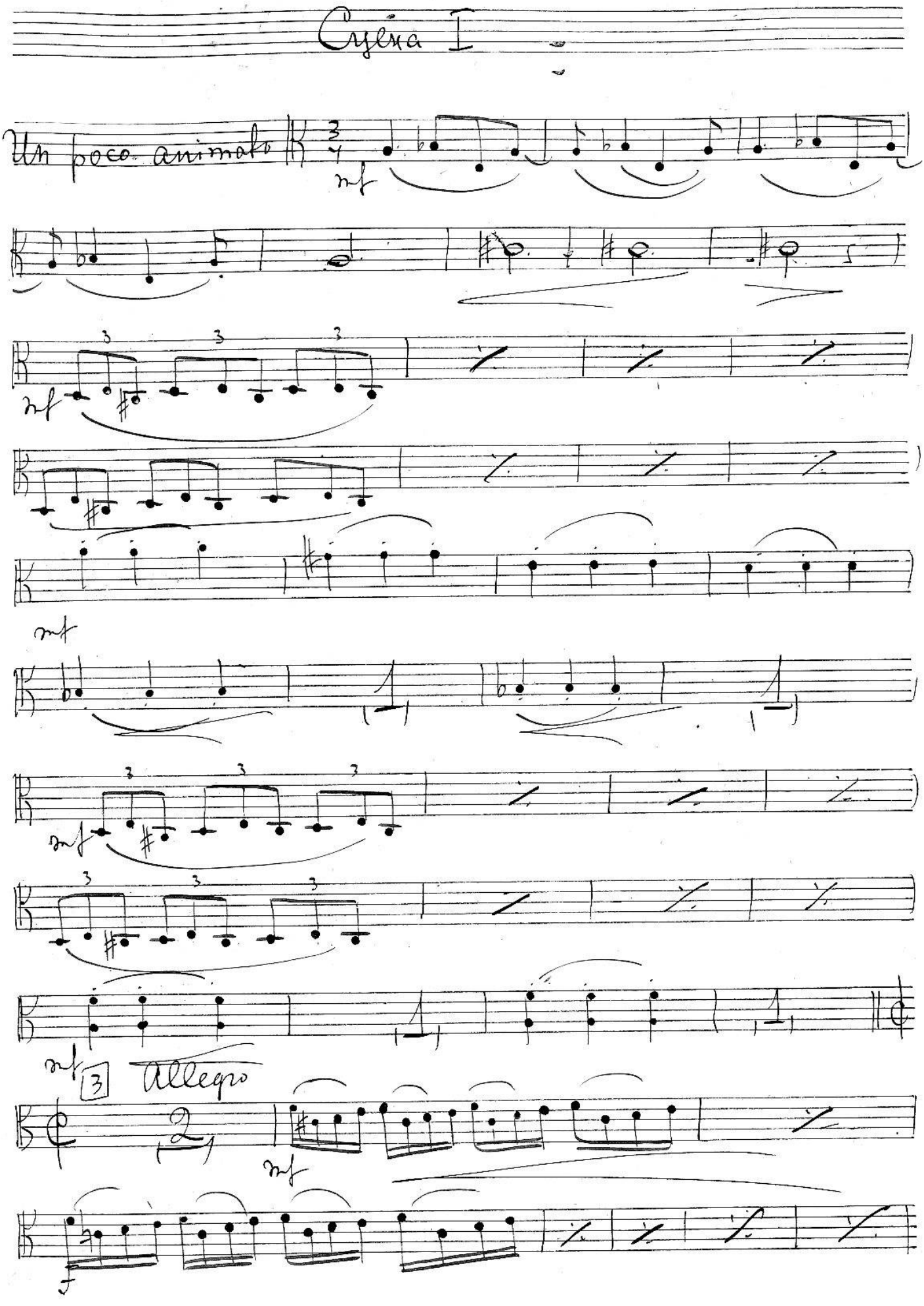
Cyfra I
Un poco animato
mf
mf
mf
mf
mf
3
Allegro
mf
f

Tempo I

f

mf

dim

mp

p

rit.

attacca

Сцена 2я

Recit.

mf

Moderato

p

Recit

Moderato

p

mf

Recit.

p

a tempo

Meno mosso

a tempo

Recit.

ff

a tempo

ff

V. S.

3/

mf

5 poco a poco animato sempre

p

cresc

Stringendo

mf

Recit.

A tempo animato

mp

Più animato

cresc

Moderato assai

f

mp

più

p

Soli

arco

rit.

6 andante

mp

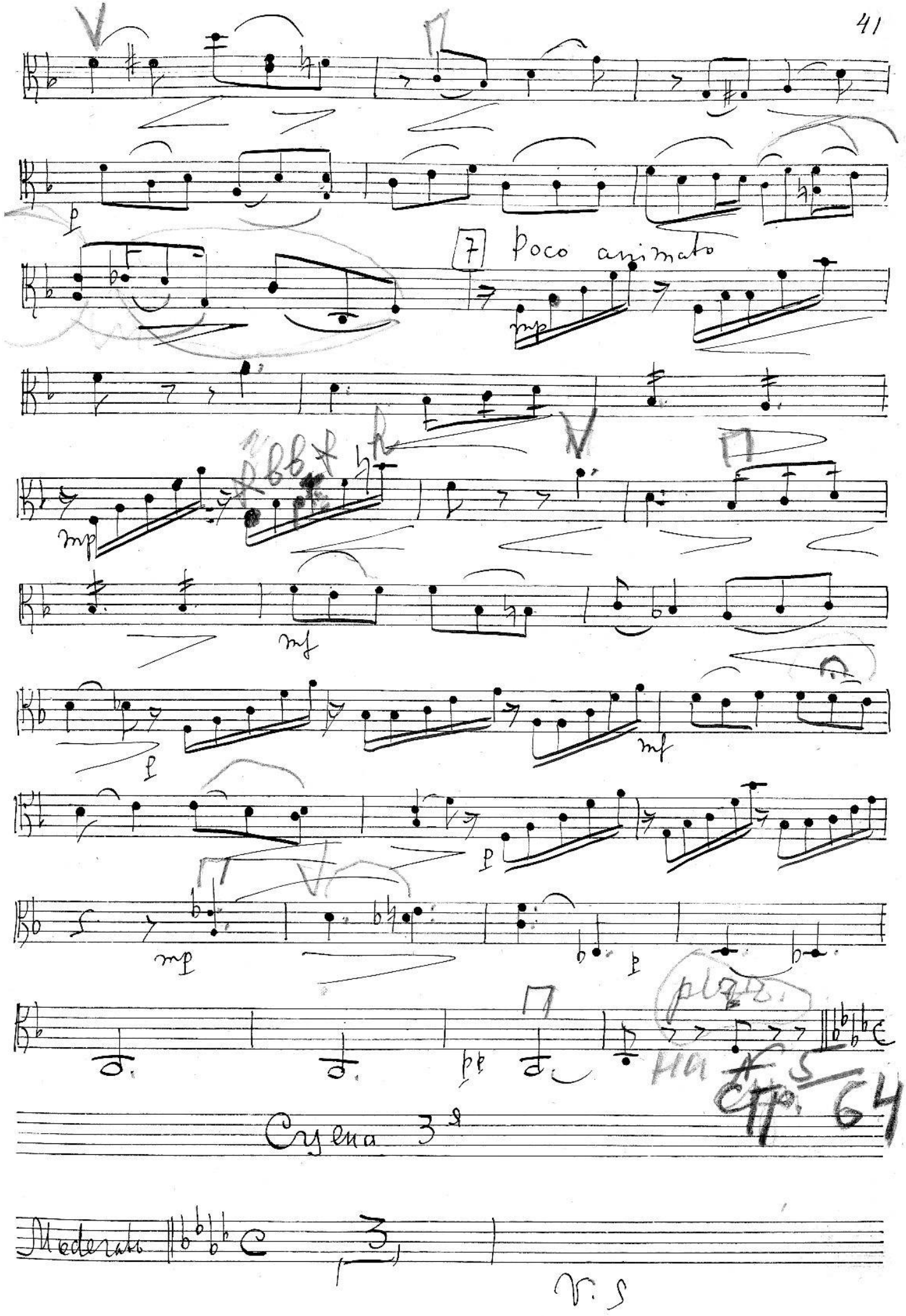
7 Poco animato
Сцена 3я
Moderato
V. S

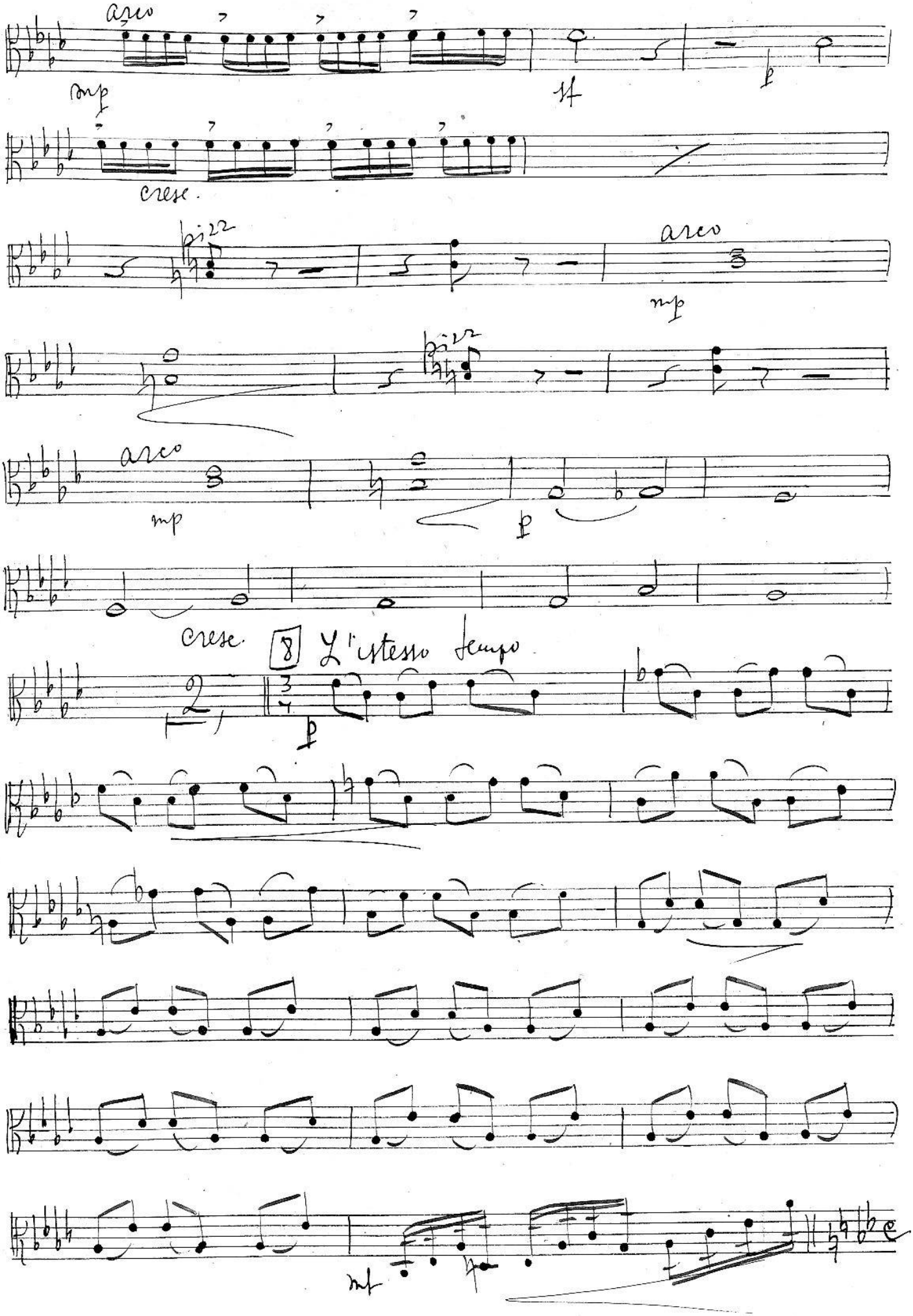
arco
mp
ff
p
cresc.
pizz
arco
mp
pizz
arco
mp
p
cresc.
8
L'istesso tempo
p
mf

9 Allegro

Moderato assai

mf

p

f

p

rit.

a tempo

mf

f

mp

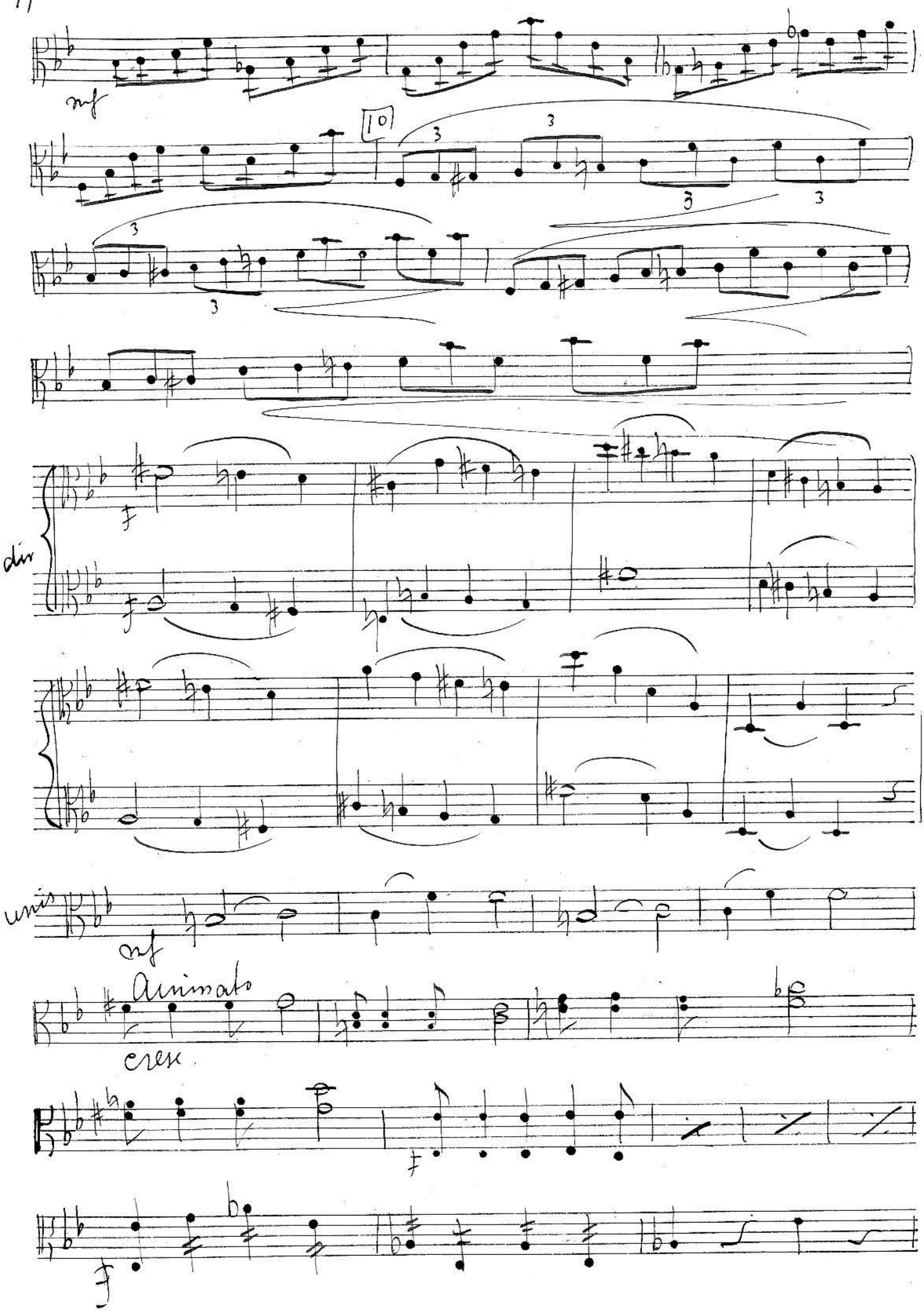
mf
10
3
3
3
3
3
dim
f
unis
ff
Animato
cresc.
f
ff

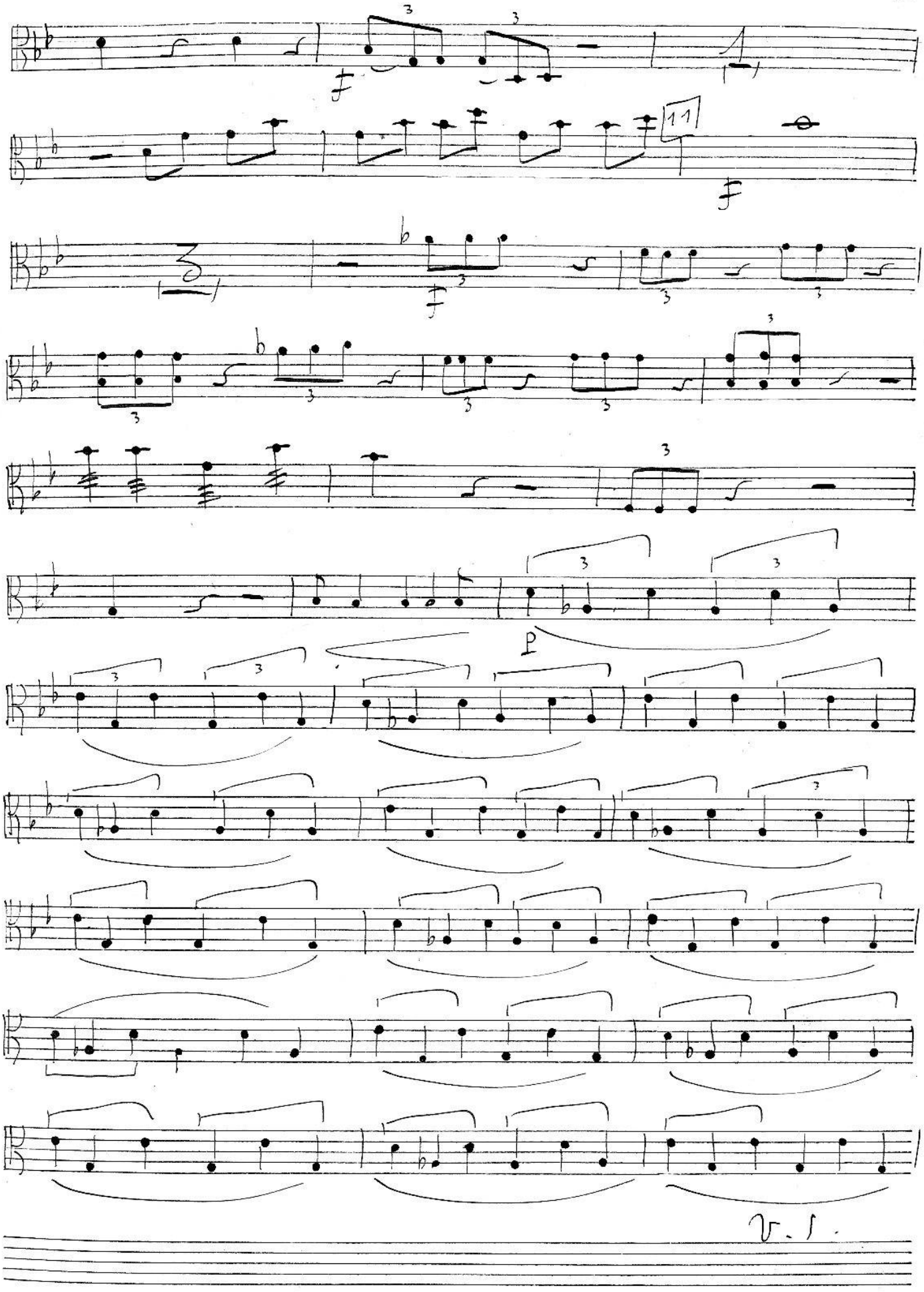
f
11
f
f
p
V. I.

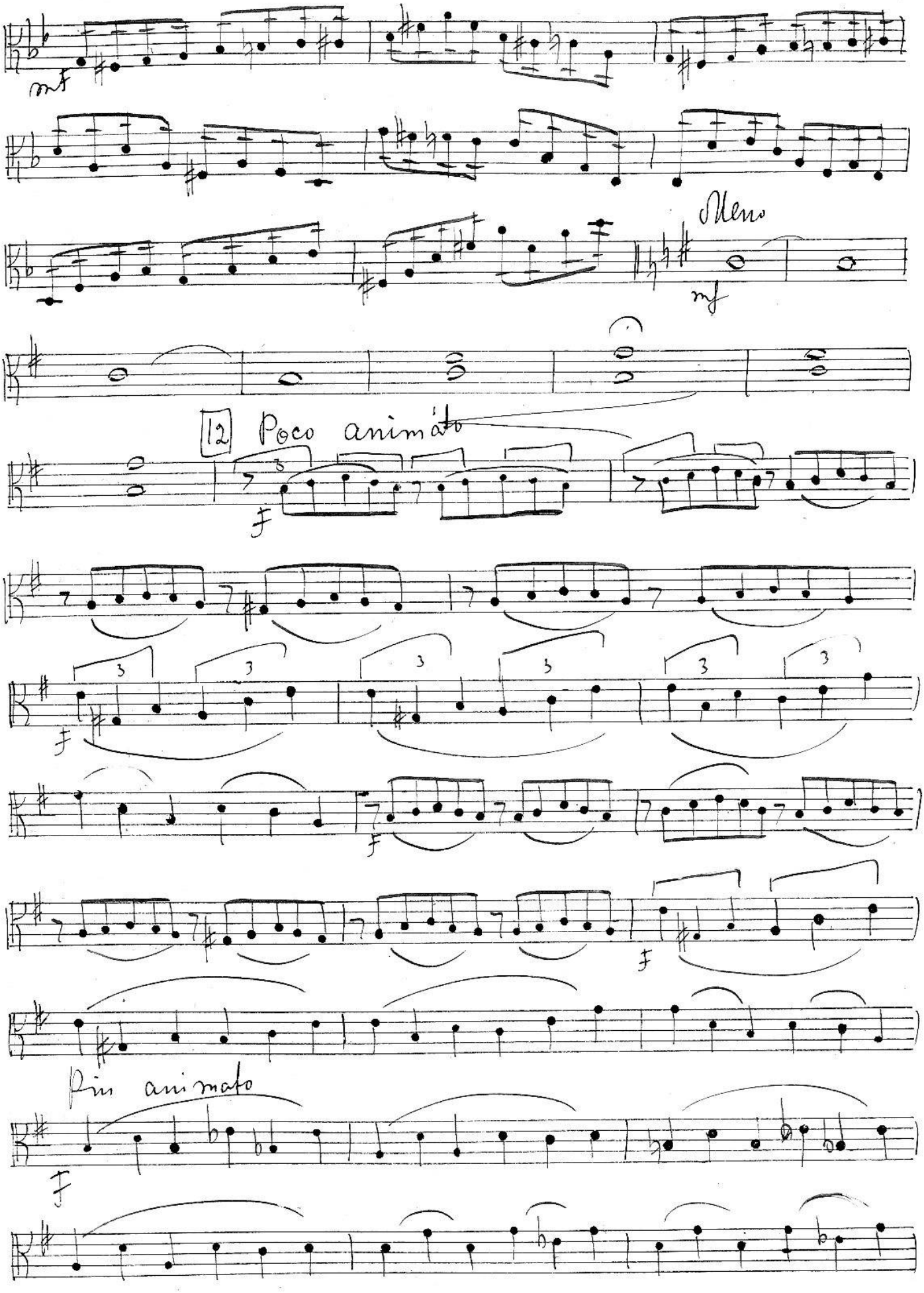
mf
Meno
mf
12
Poco animato
f
f
f
f
Più animato
f

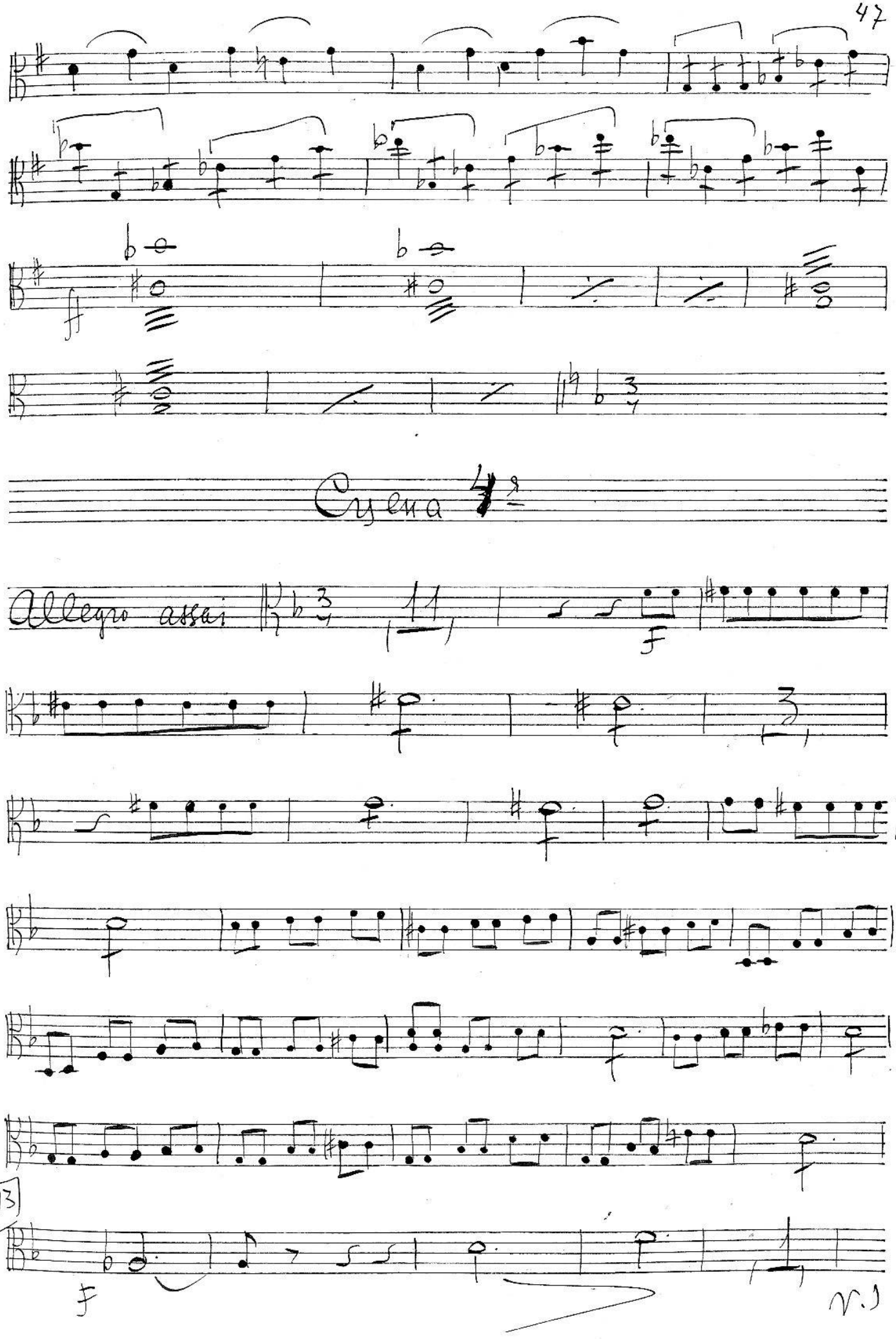
Сцена
Allegro assai
f
13
f
V.1

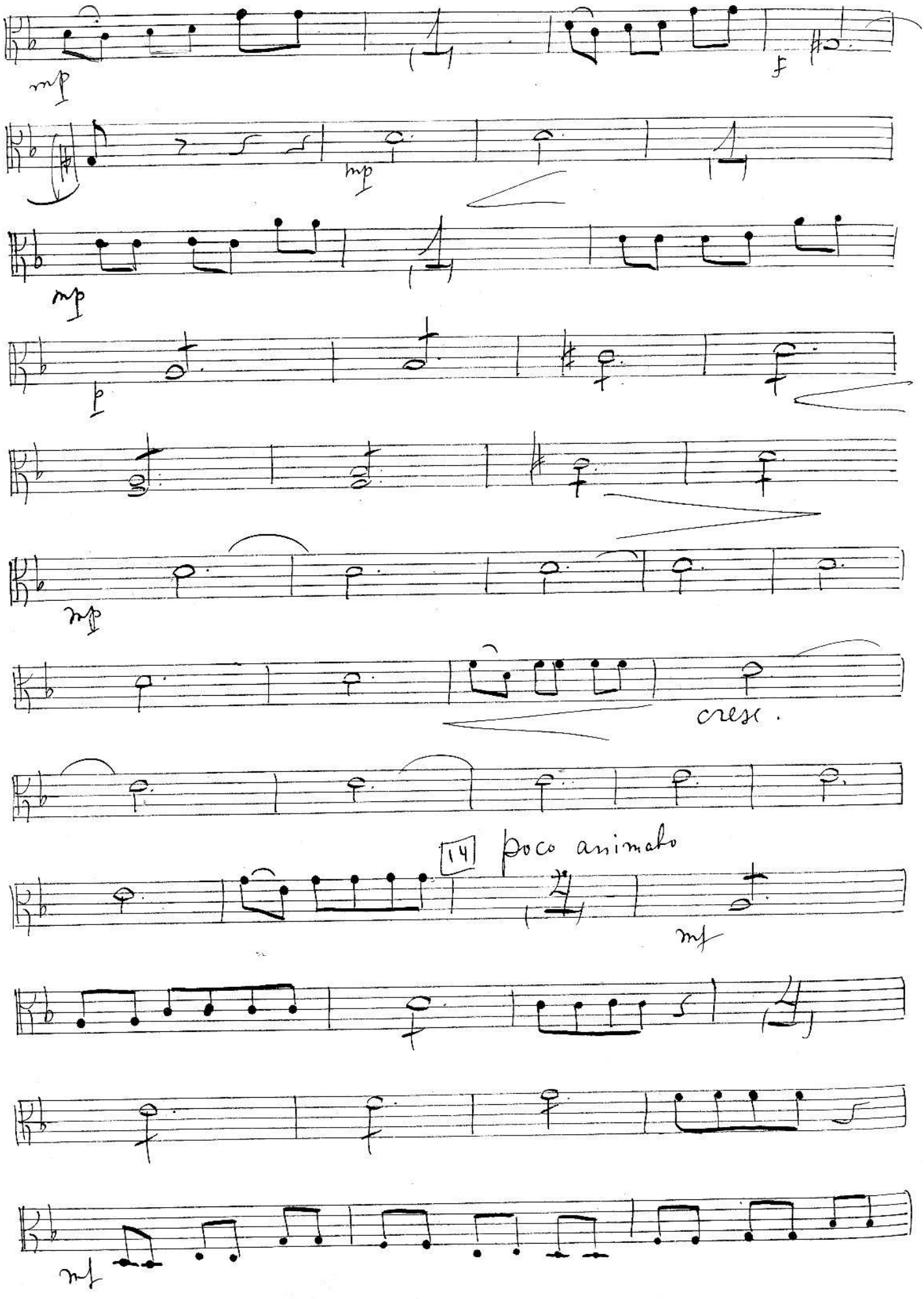
mp
f
mp
mp
p
mp
cresc.
14
poco animato
mf
mf

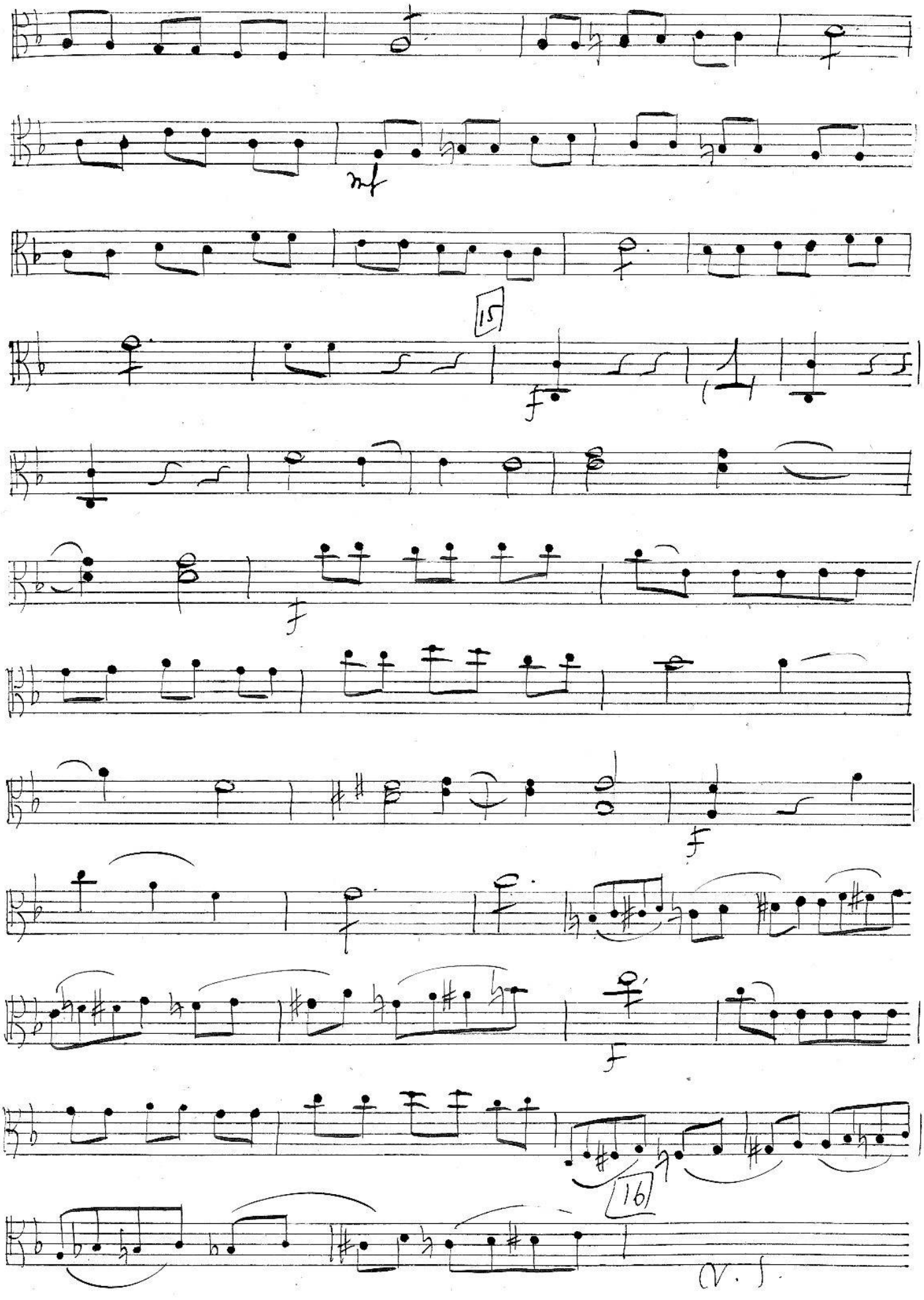
mf
15
f
f
f
16
V. S.

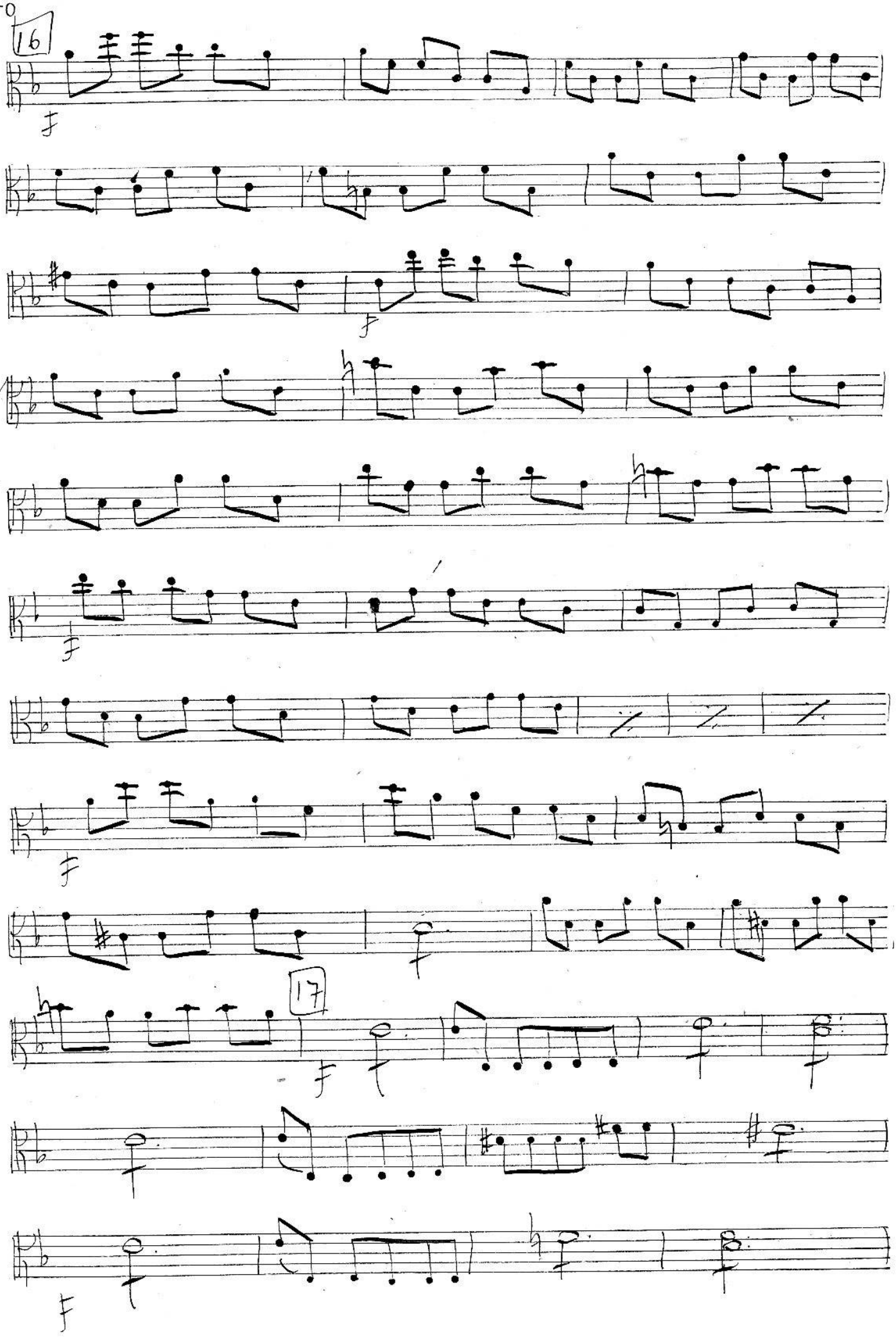
16
17

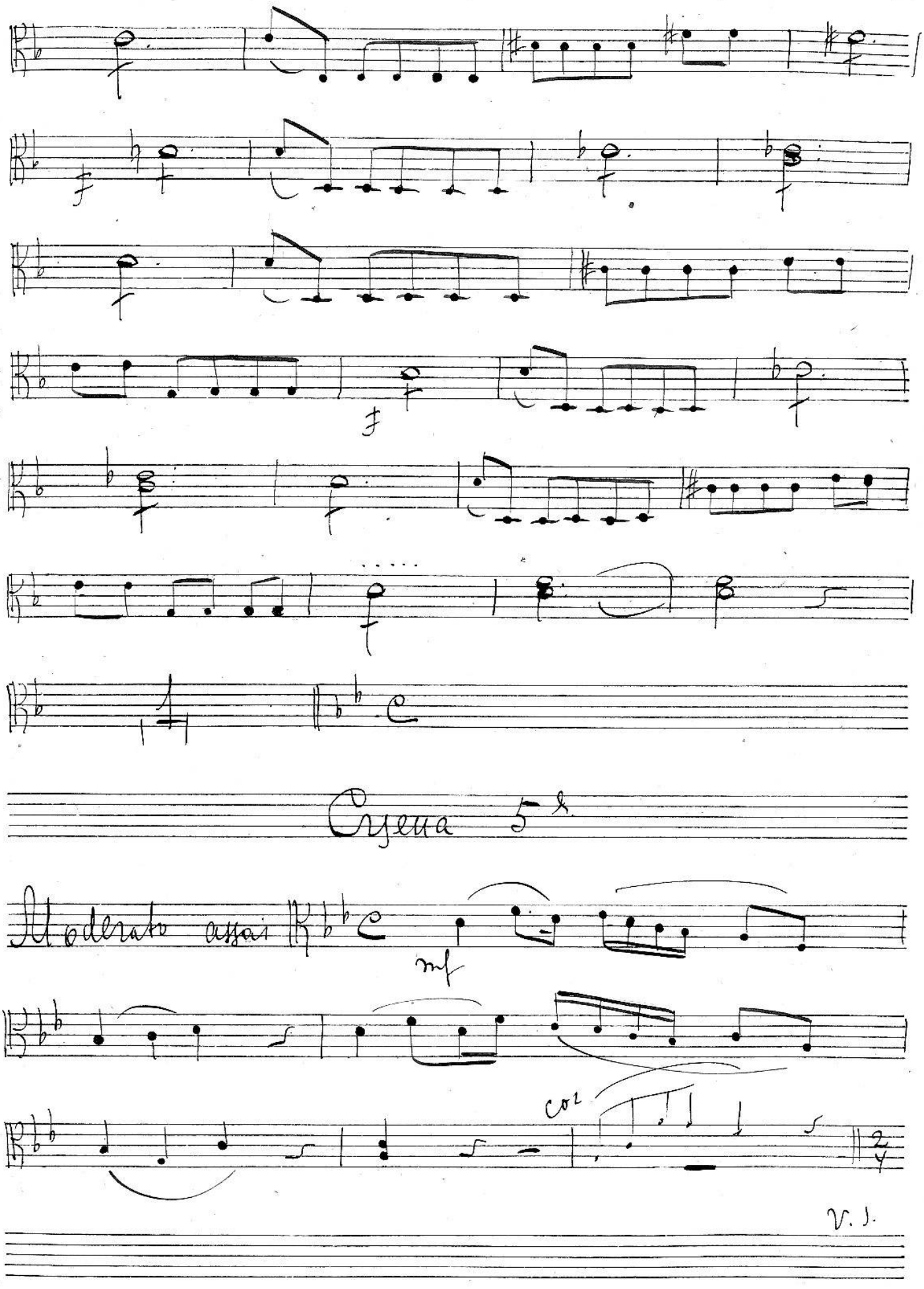
Сцена 5-я
Moderato assai
mf
col
2/4
V. I.

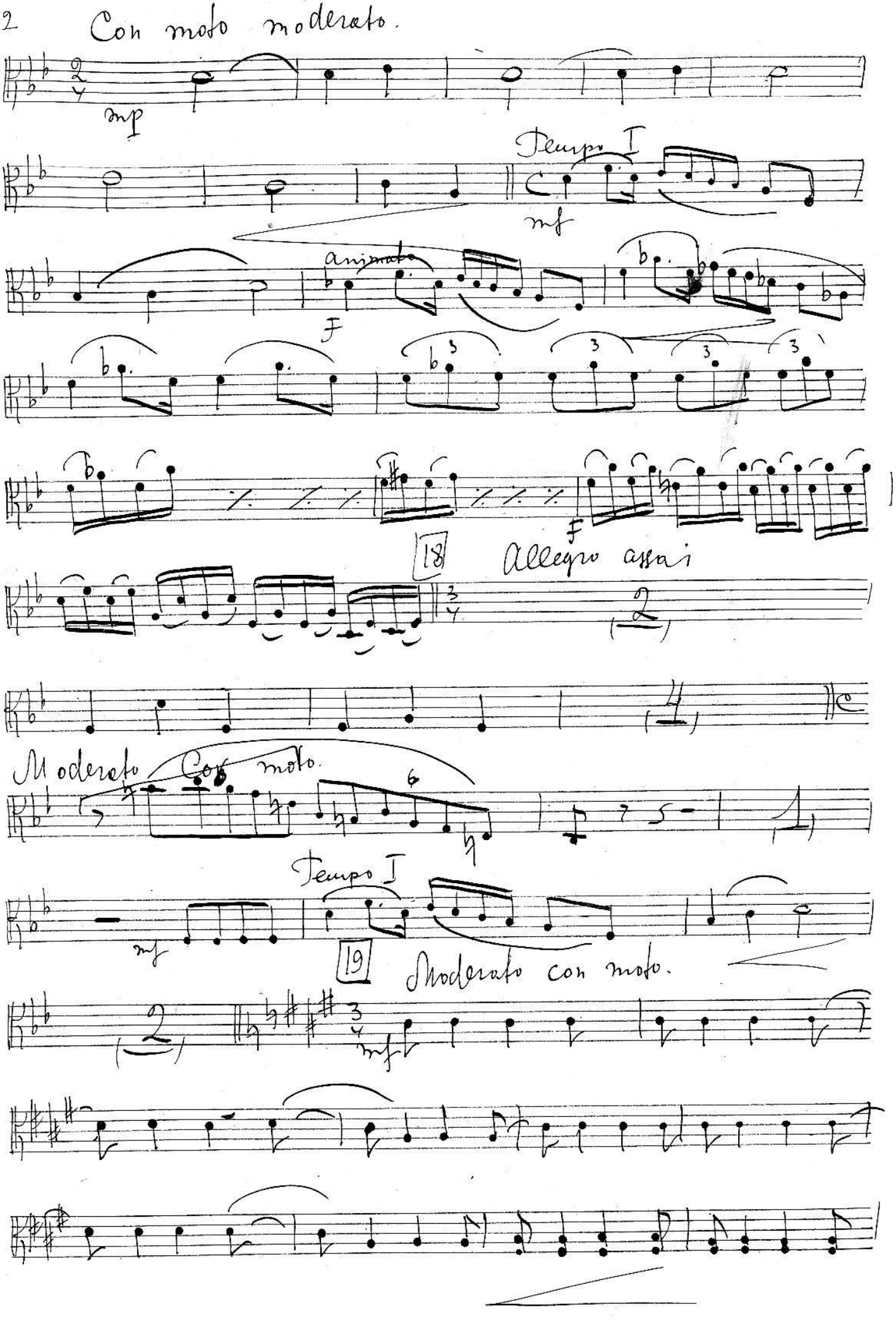
Con moto moderato.
mp
Tempo I
mf
animato
F
F
18
Allegro assai
Moderato Con moto.
Tempo I
mf
19
Moderato con moto.
mf

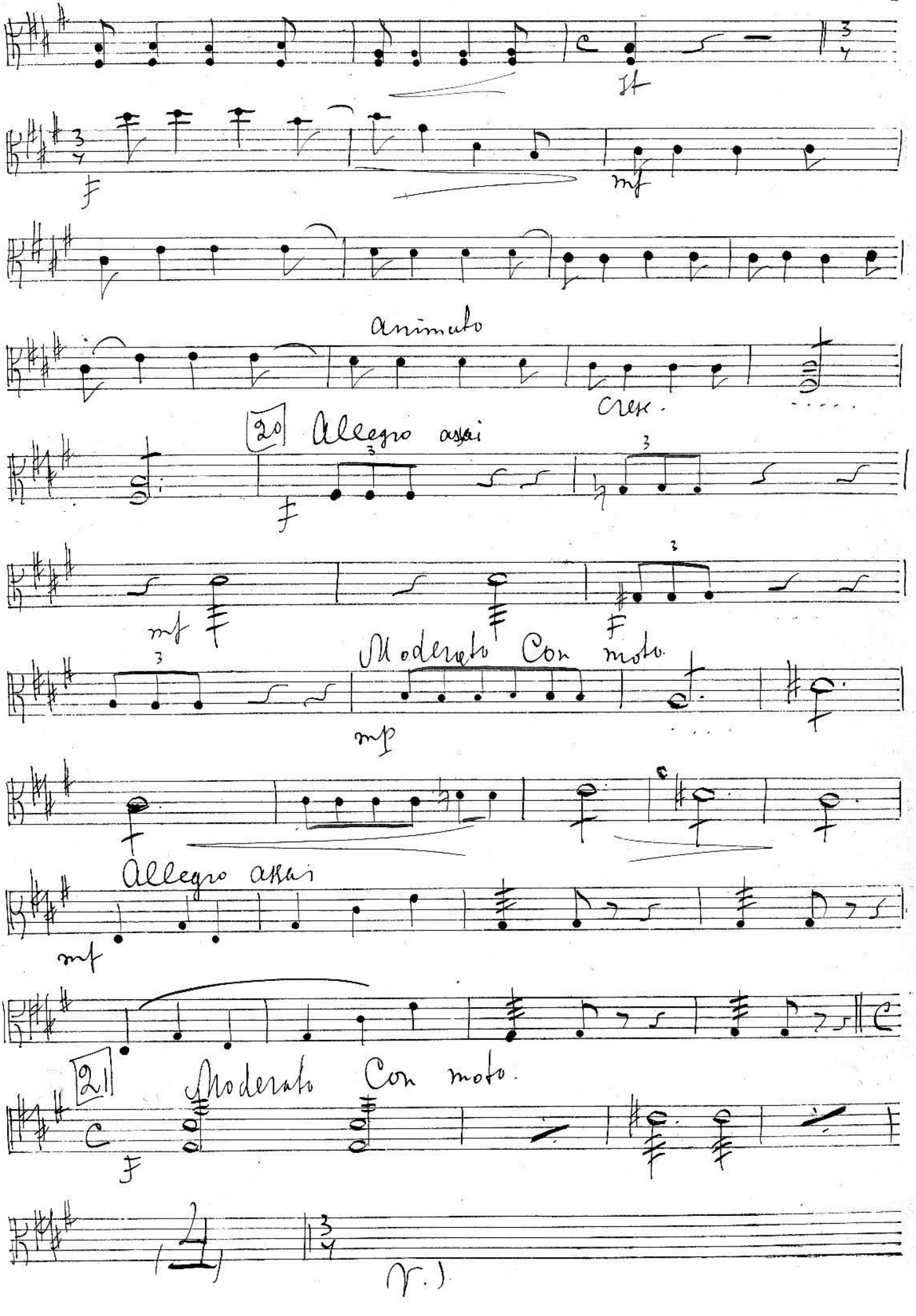
ff
mf
animato
cresc.
20
Allegro assai
f
mf
f
Moderato Con moto.
mp
f
Allegro assai
mf
21
Moderato Con moto.
f
V.)

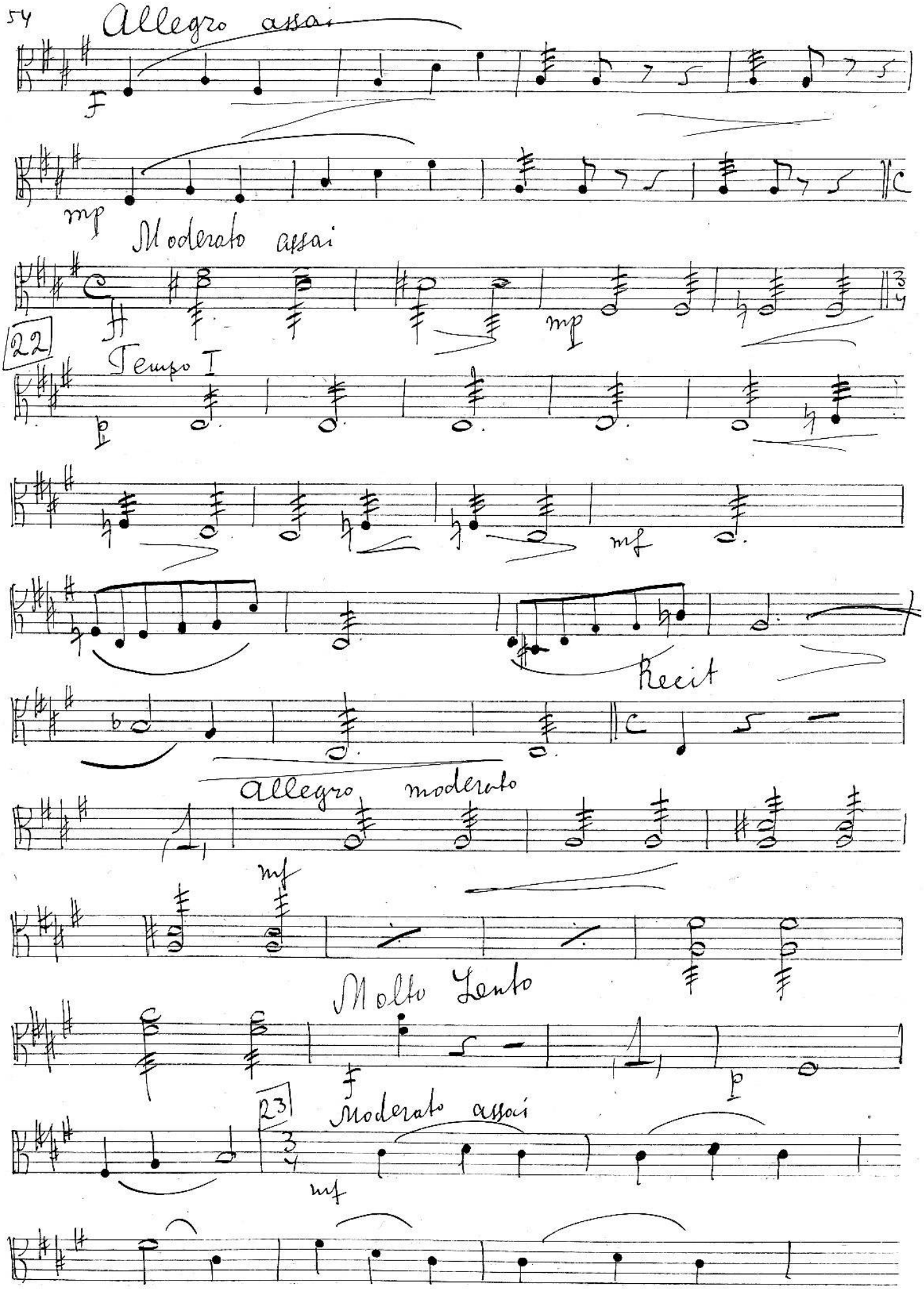
Allegro assai
F
mp
Moderato assai
22
Tempo I
p
mf
Recit
allegro moderato
mf
Molto Lento
f
p
23
Moderato assai
mf

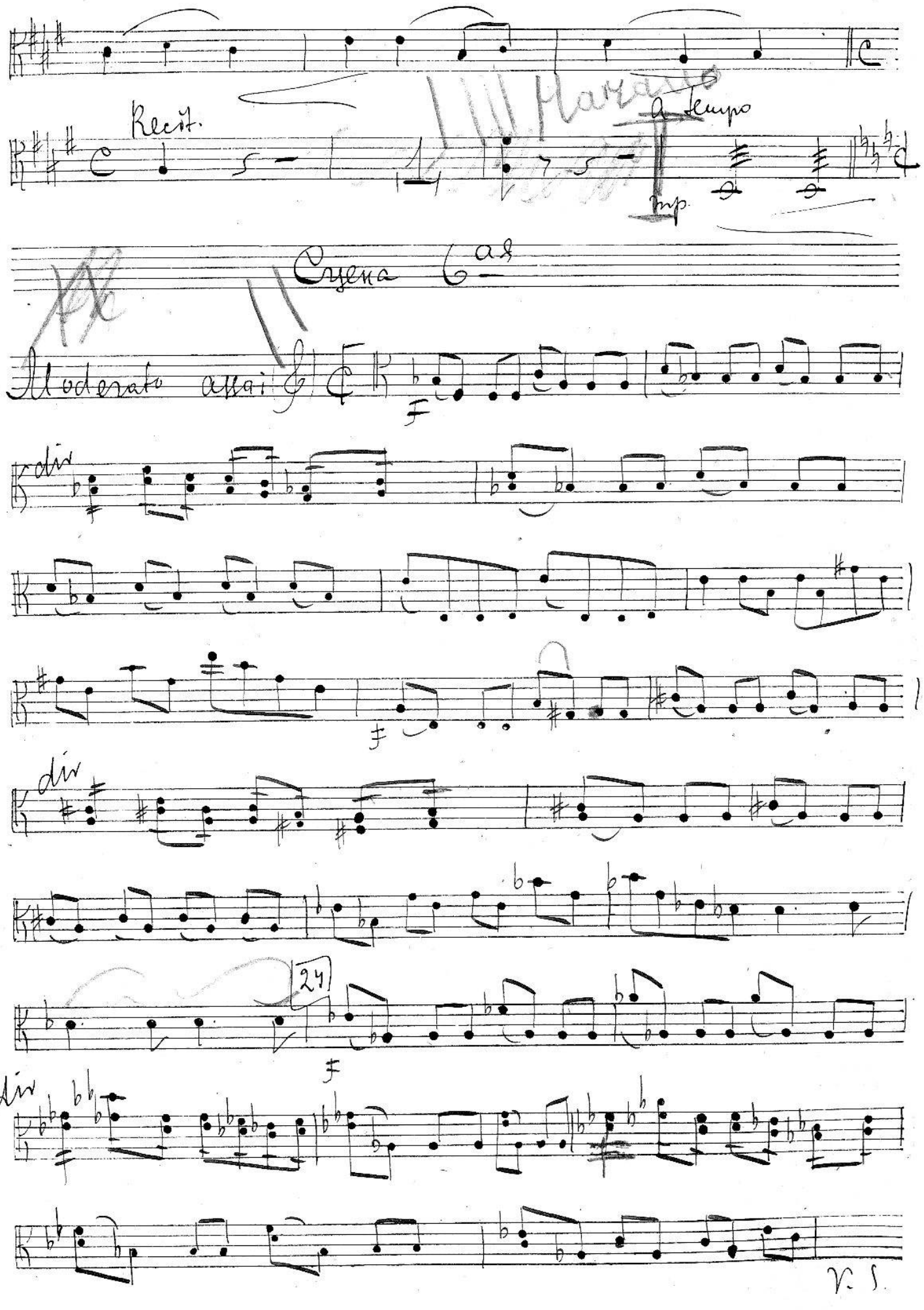
Recit.
a tempo
mp
Сцена 6ая
Moderato assai
div
div
24
div
V. S.

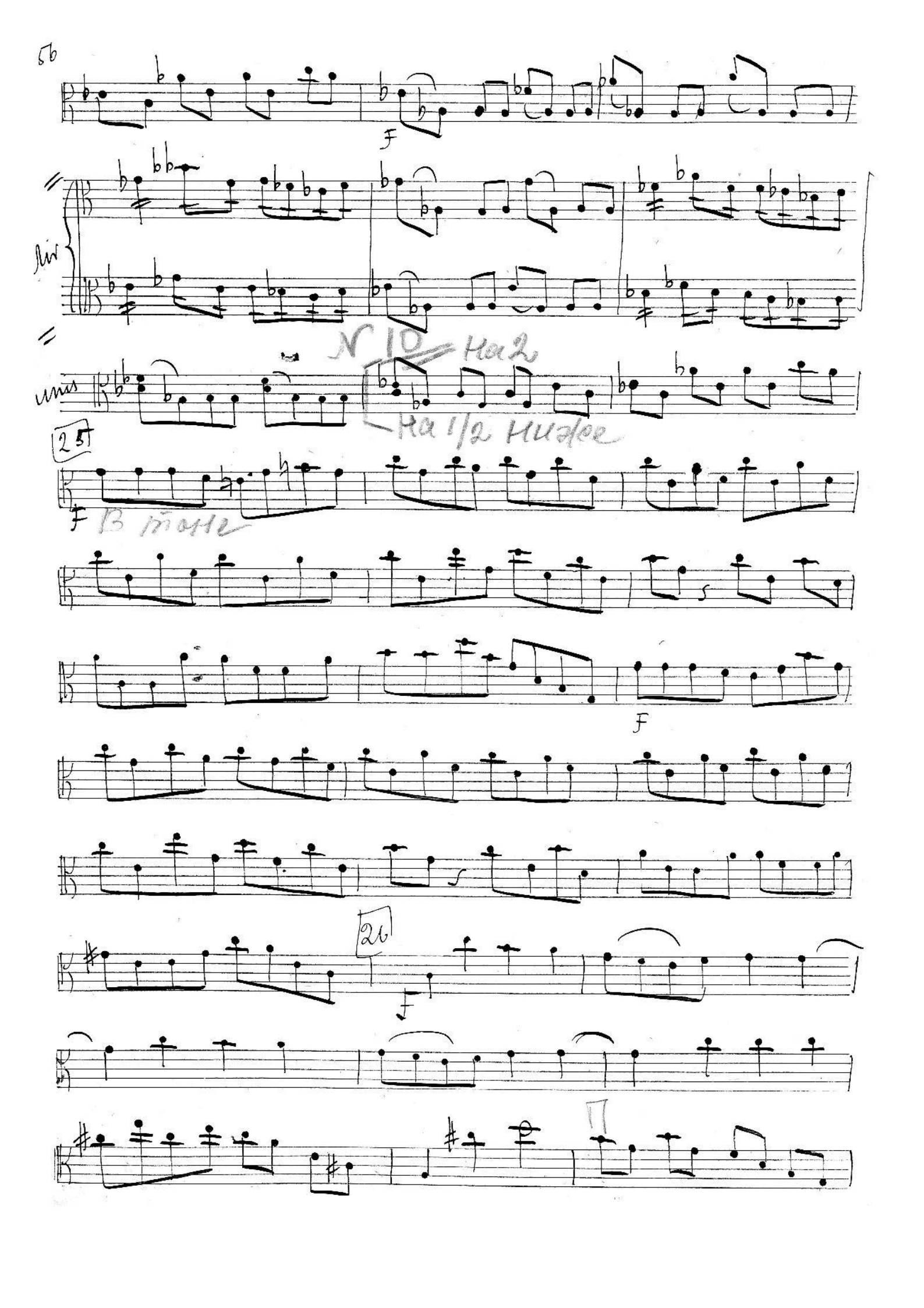
56
F
div
unis
N 10
На 2
На 1/2 ниже
25
F
В тоне
F
26
F

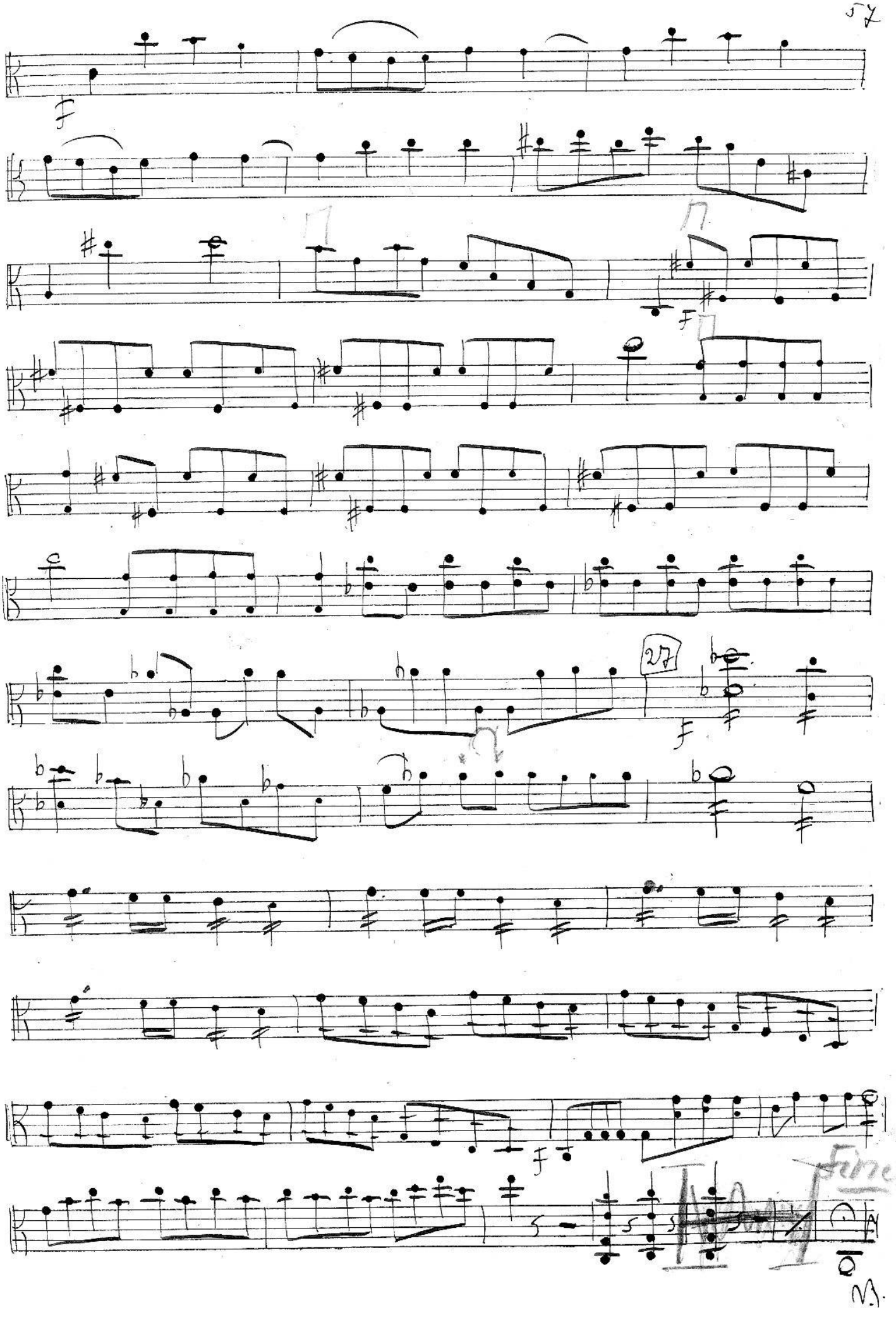
27
Fine

Картина 3я

Сцена I

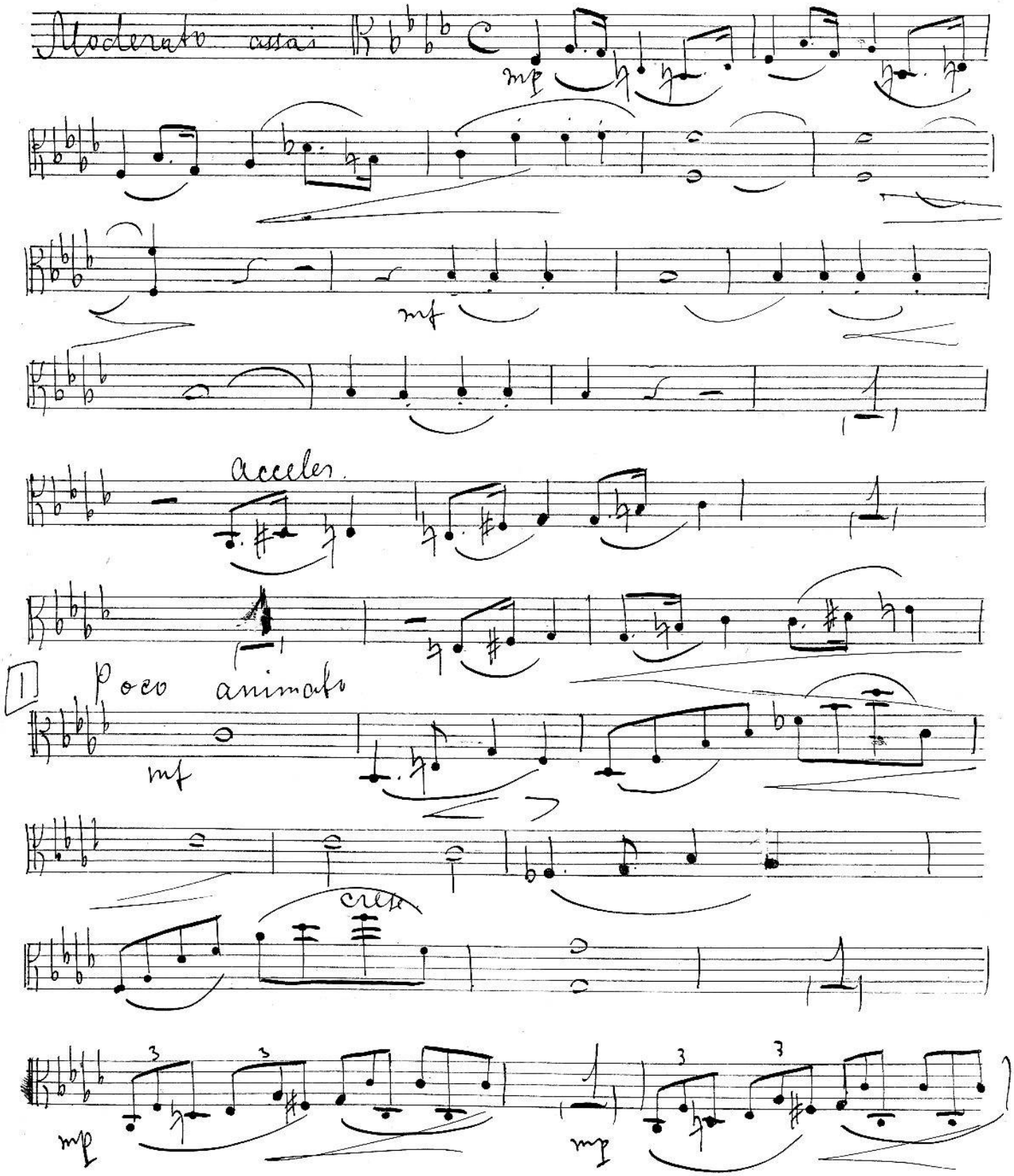

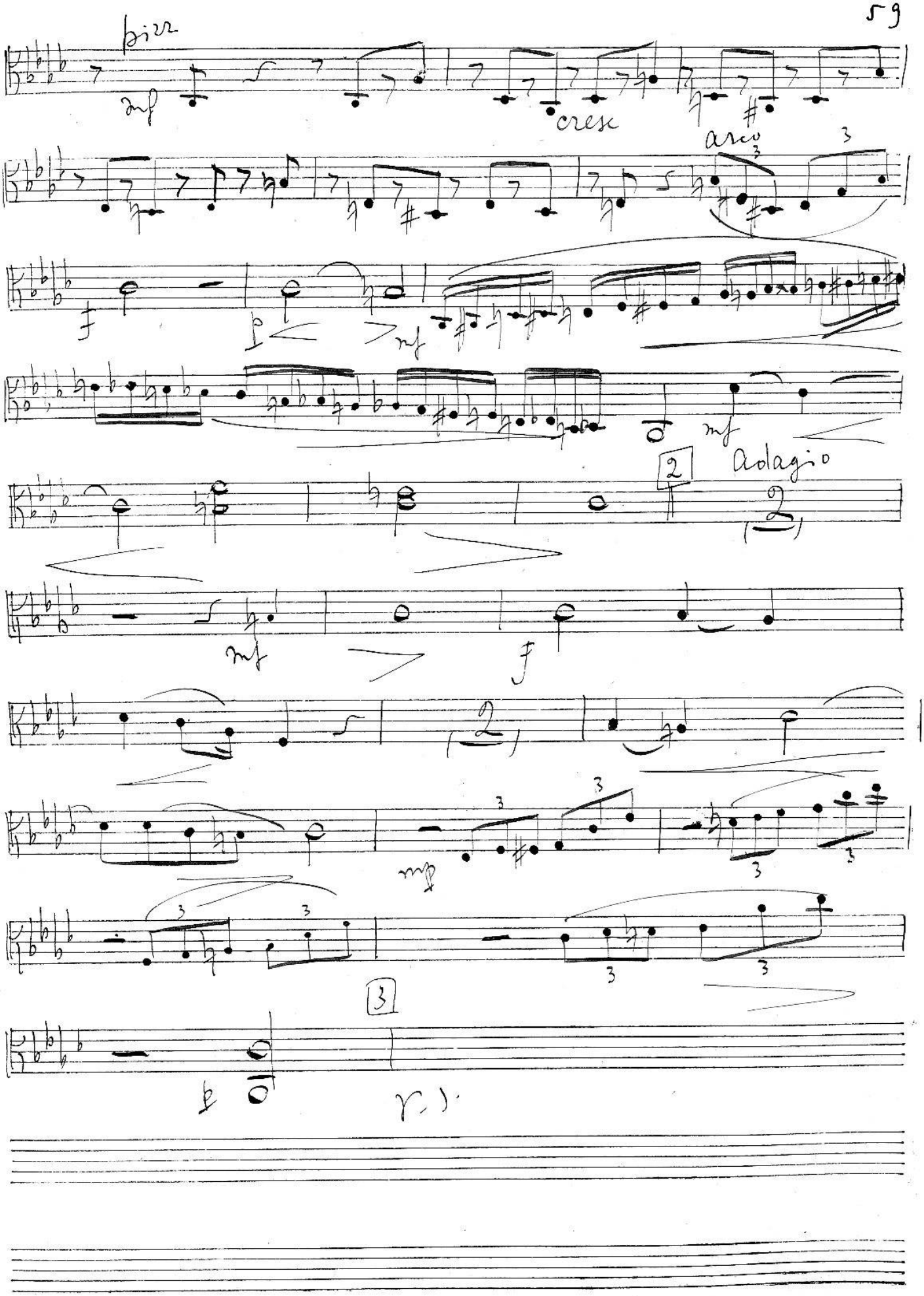
pizz
mf
cresc
arco
f
mf
mf
2
Adagio
mf
f
mf
3
3
3

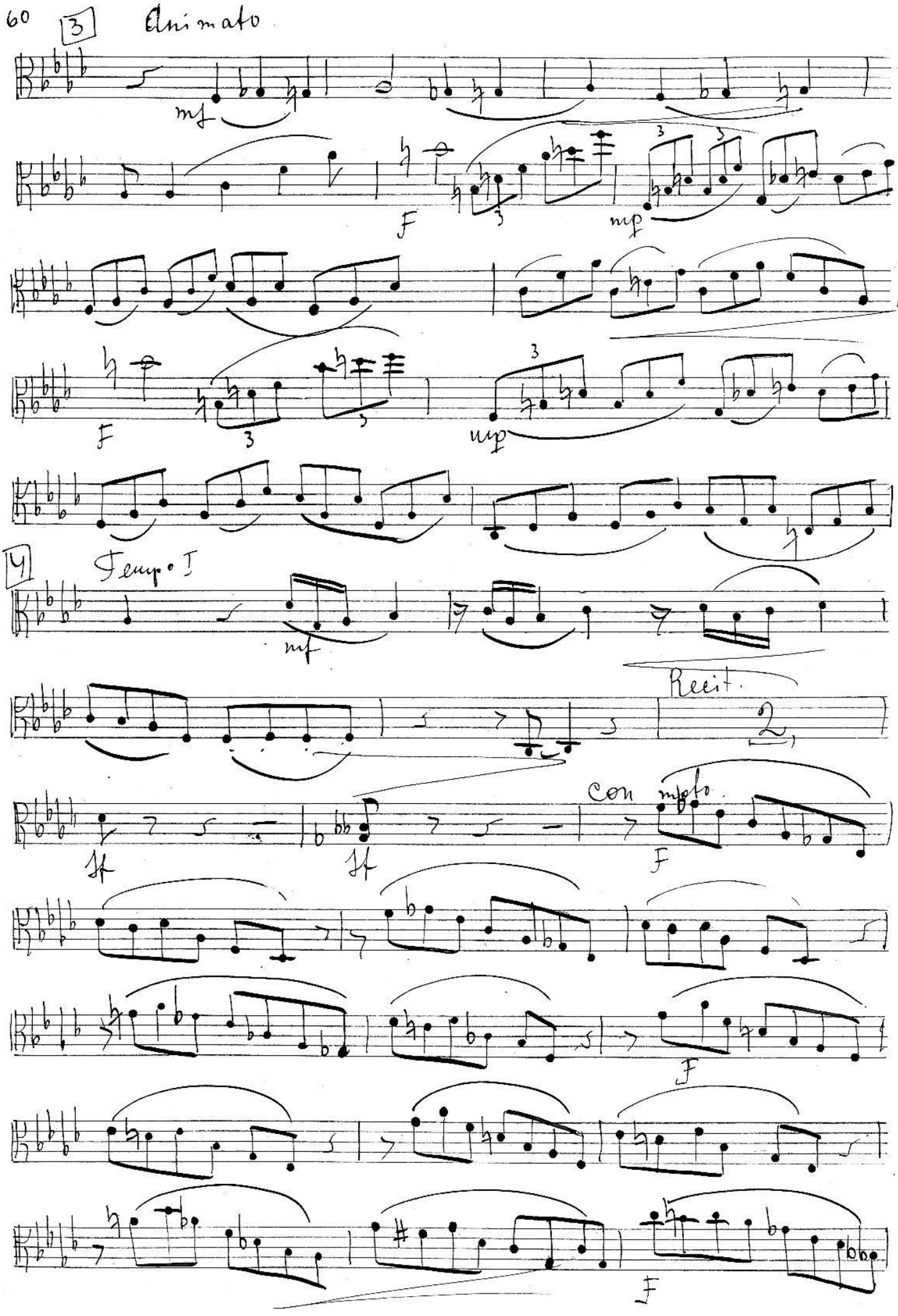
60
3
Animato
mf
F
mp
F
mp
4
Tempo I
mf
Recit.
2
ff
ff
Con molto
F
F
F

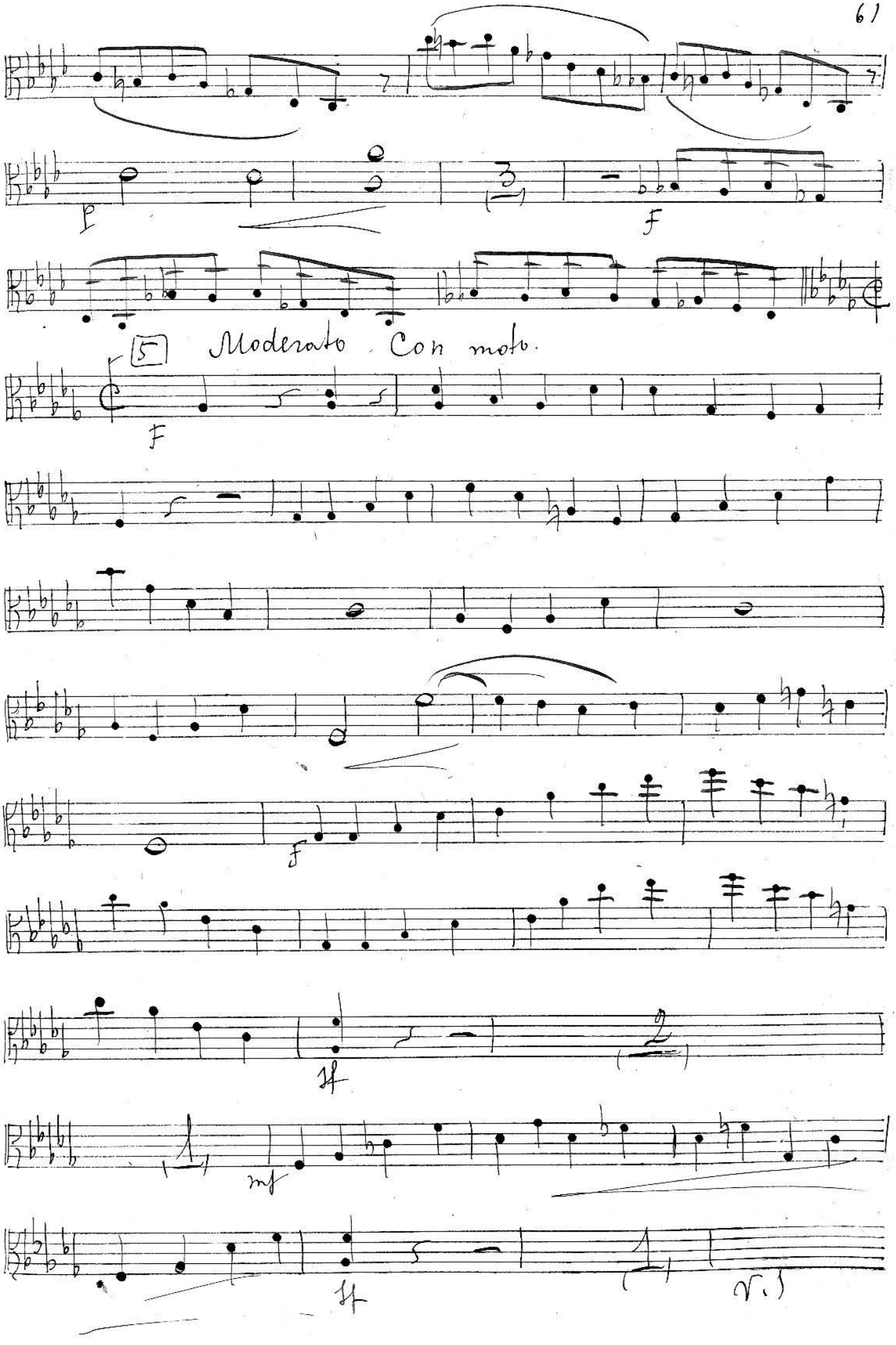
5
Moderato. Con moto.

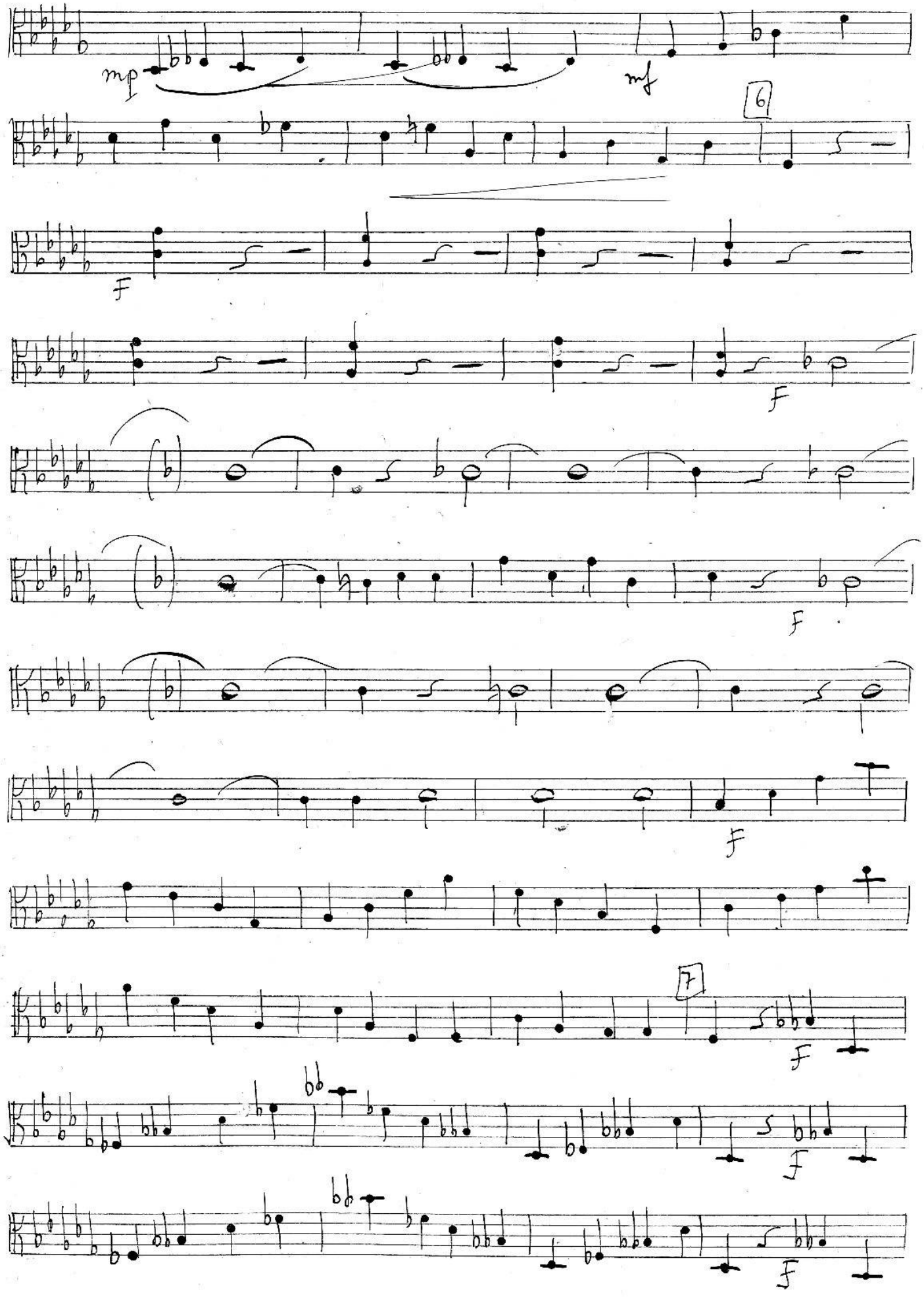
mp
mf
6
F
F
F
F
F
7
F
F

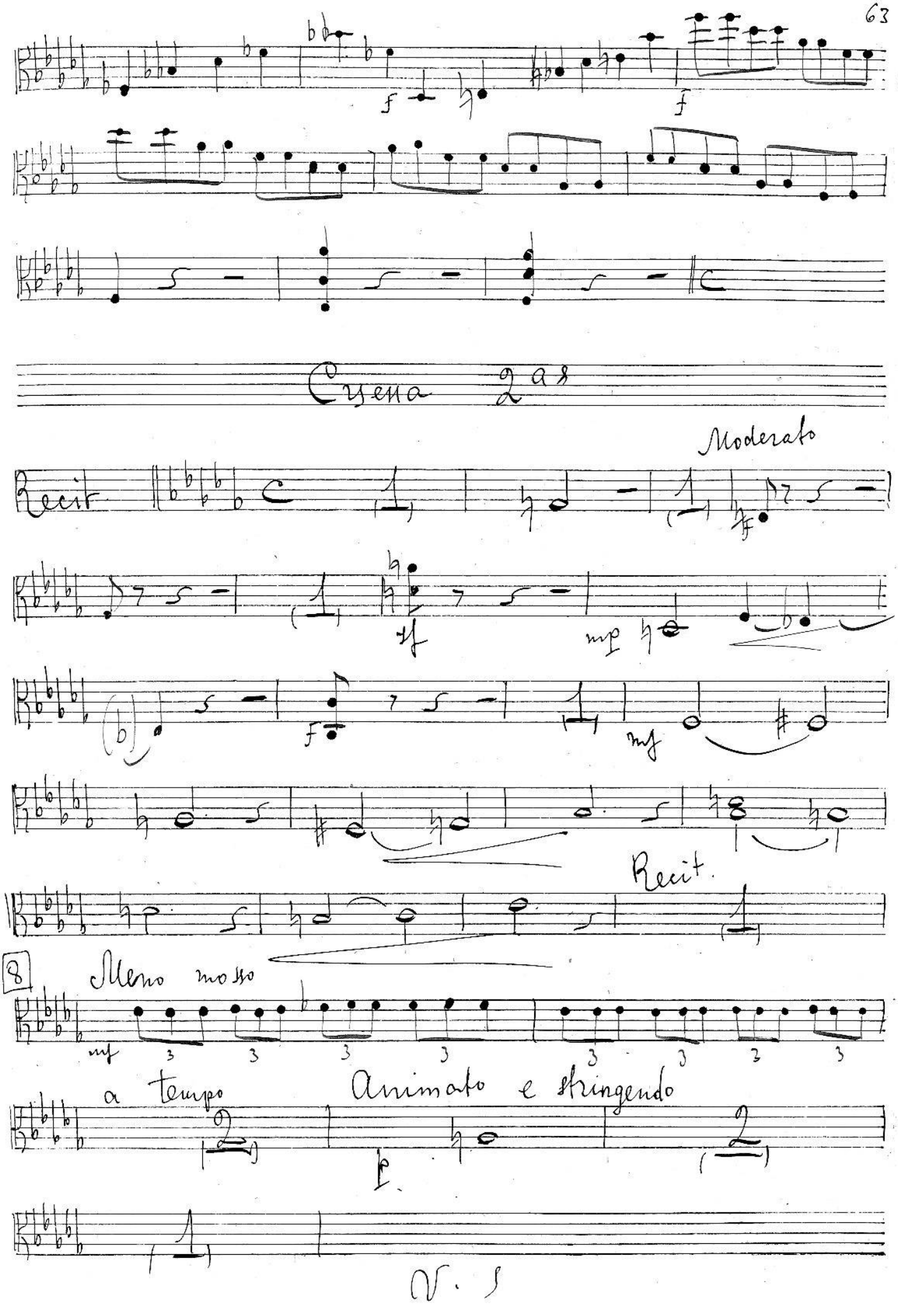
Cresca 2as
Moderato
Recit
Recit.
8
Meno mosso
a tempo
Animato e stringendo
V. S

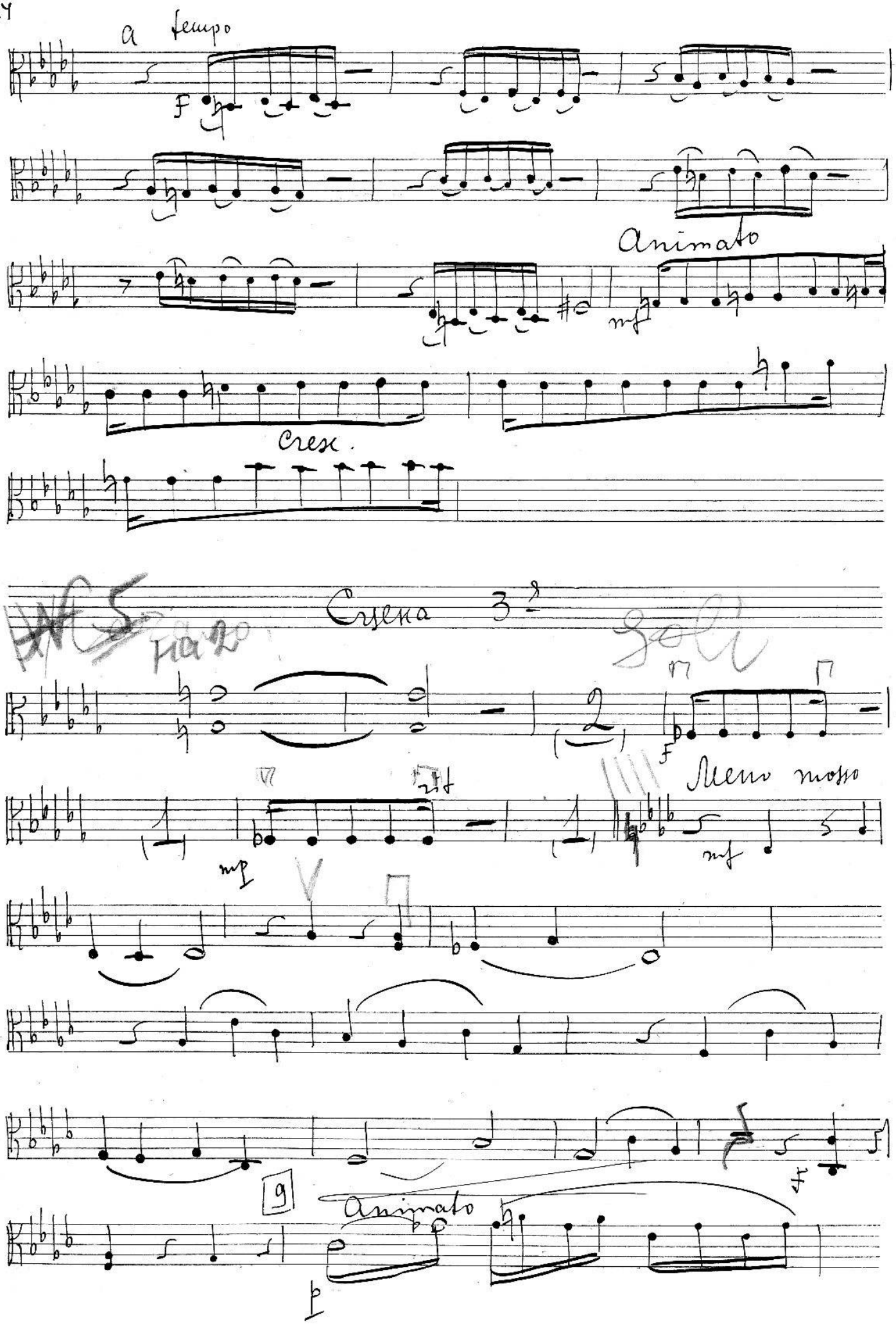
a tempo
f
Animato
mf
Cresc.
Сцена 3я
Meno mosso
mf
mp
9
Animato
p

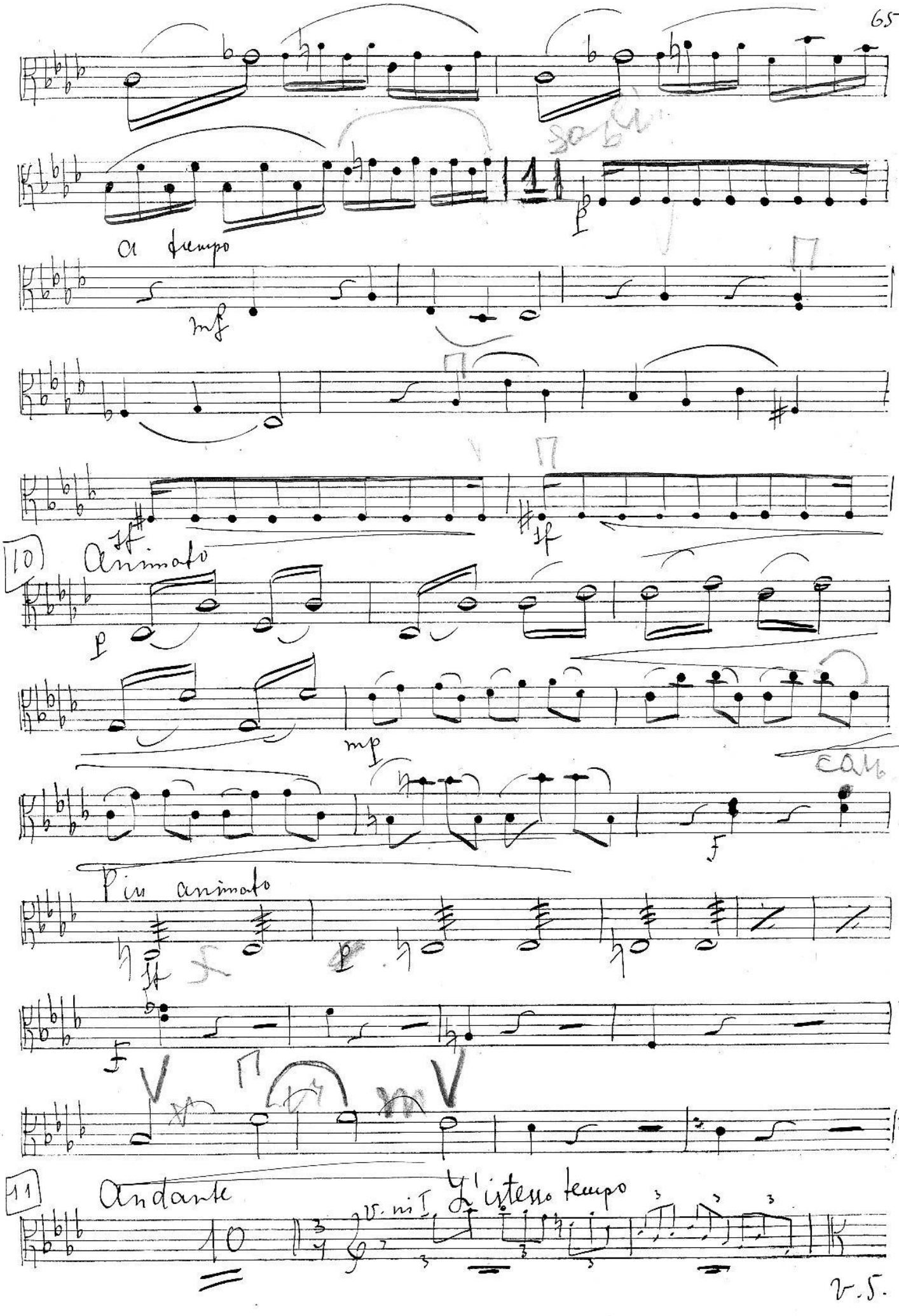
a tempo
mf
10
Animato
p
mp
f
Più animato
f
11
Andante
10
v. ni I
L'istesso tempo

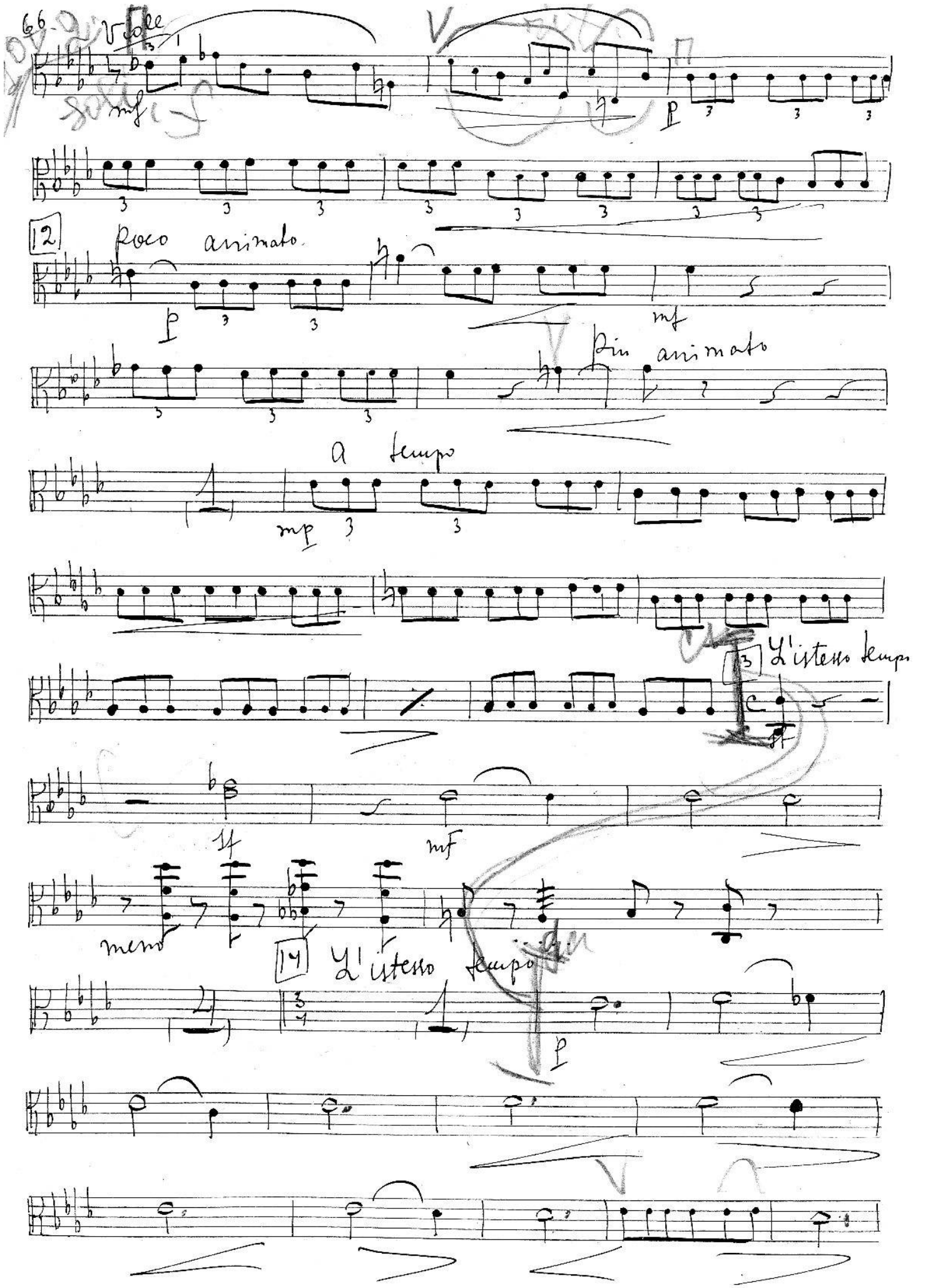
Viole
mf
p
12
Poco animato
p
mf
Più animato
A tempo
mp
13
L'istesso tempo
ff
mf
meno
14
L'istesso tempo
p

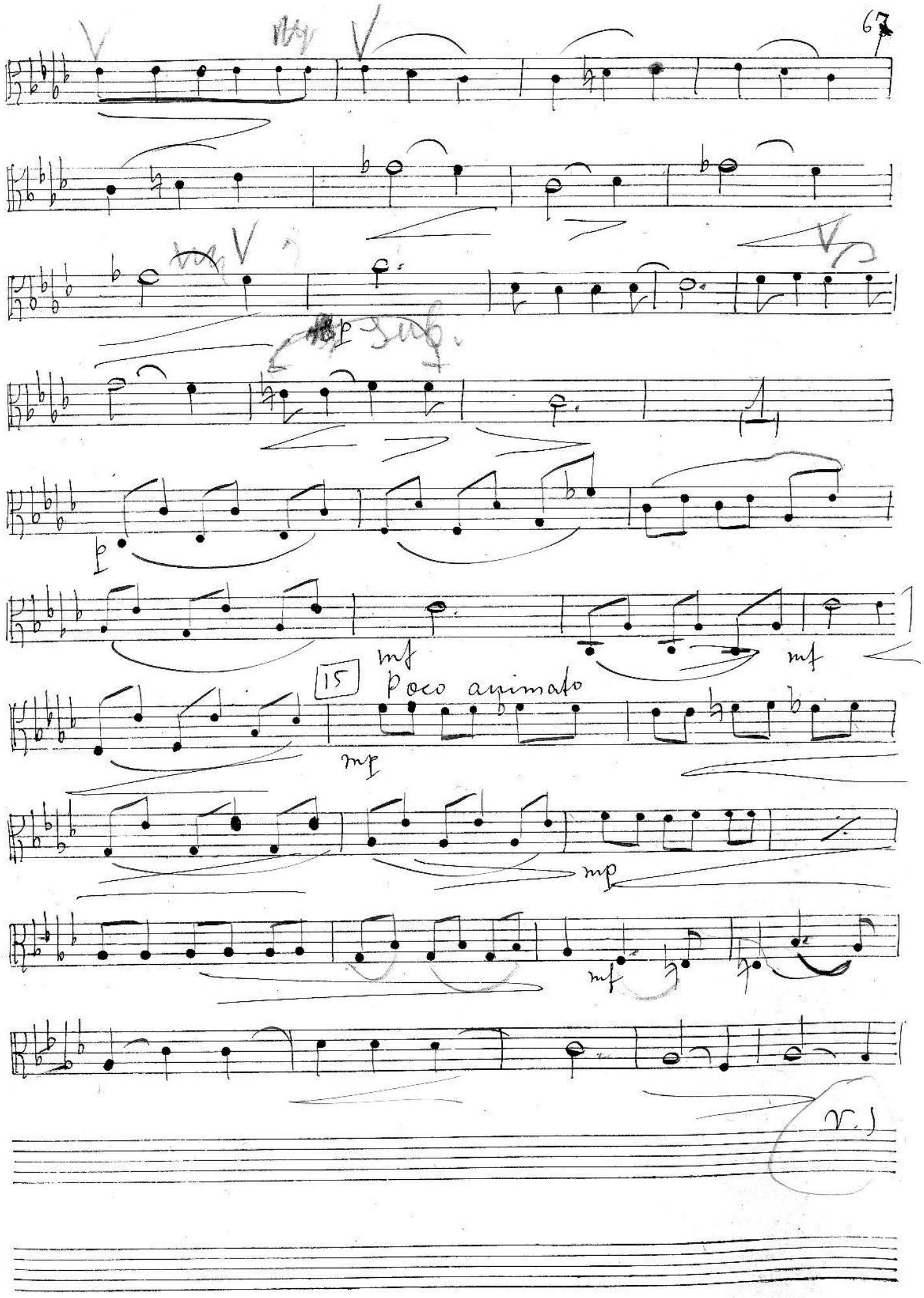
15
Poco animato
mf
mp
mf
mp
mf
V.S

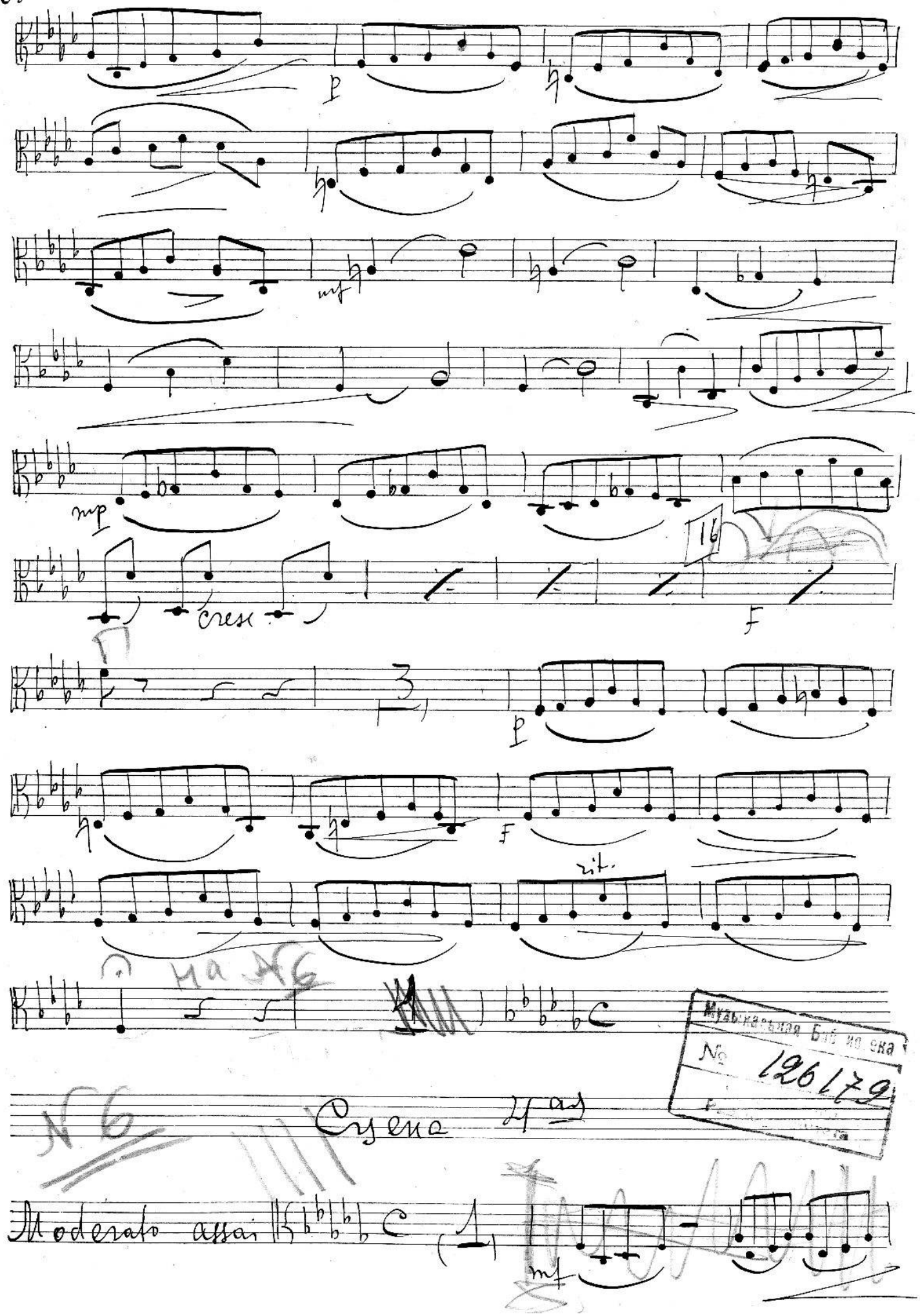

Музыкальная библиотека
№ 126179

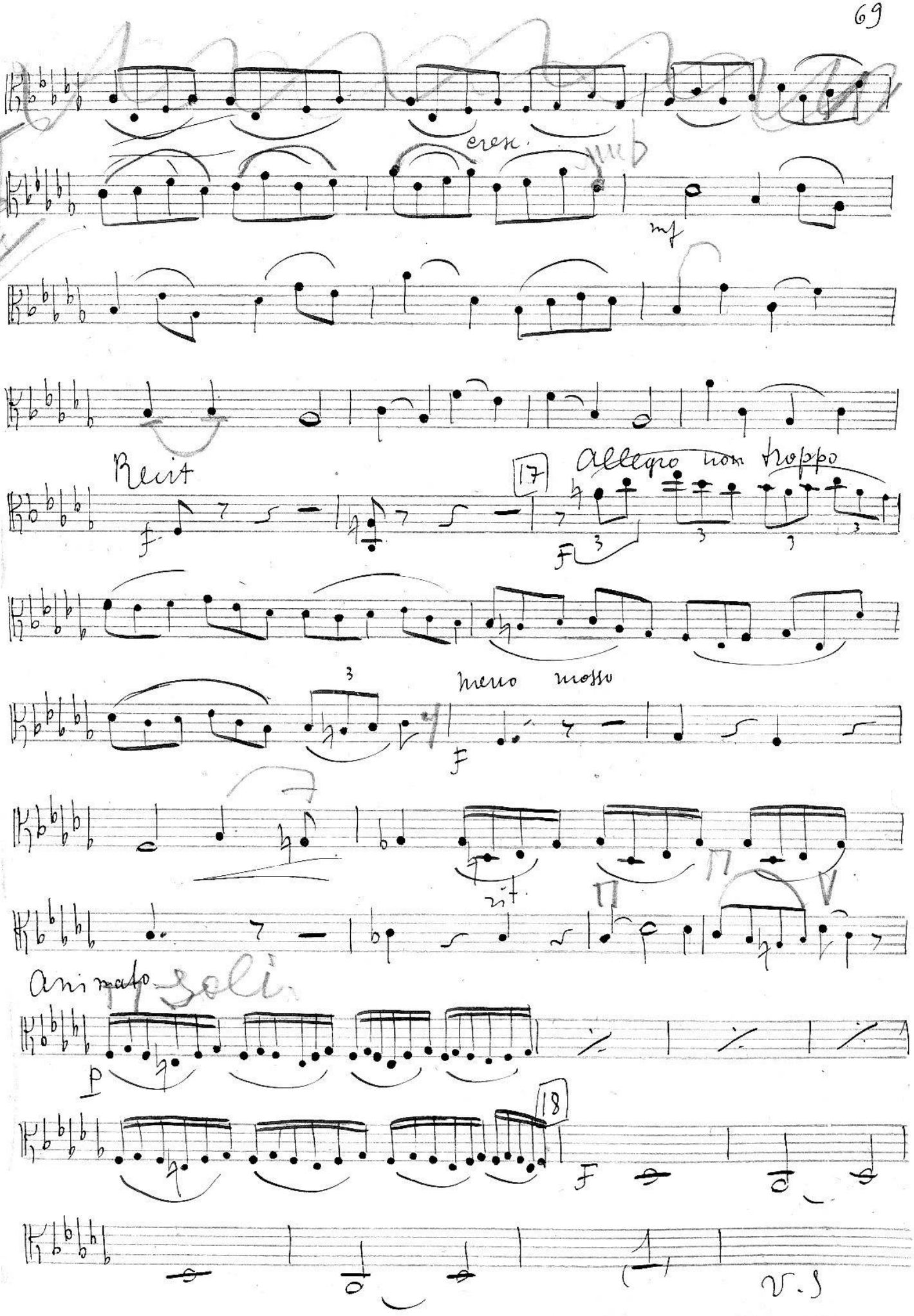
cresc.
mf
Recit
17
Allegro non troppo
F
meno mosso
F
rit.
animato
soli
p
18
F
V. S

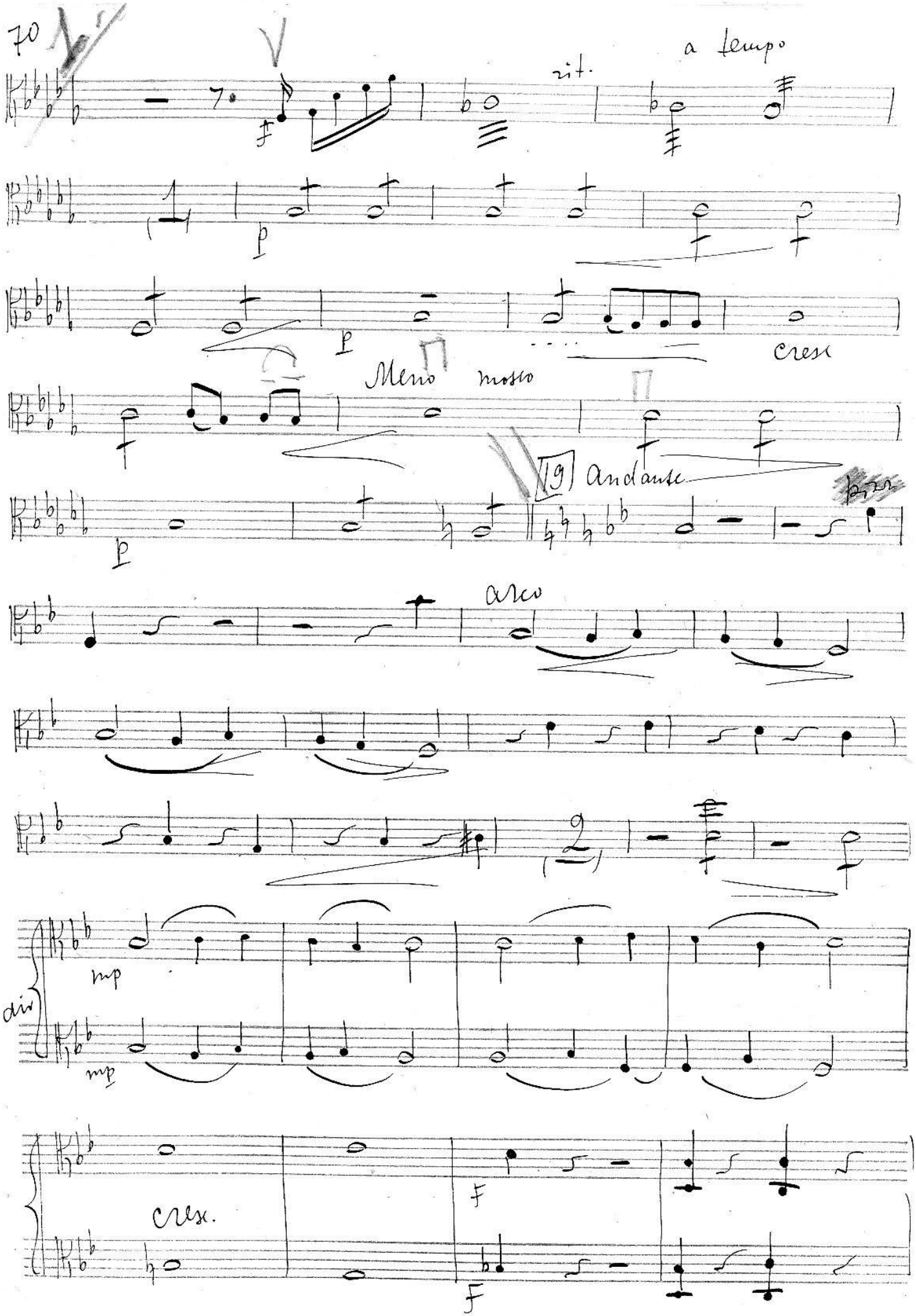
70
a tempo
rit.
p
p
cresc
Meno mosso
[9] Andante
arco
div
mp
mp
cresc.
F
F

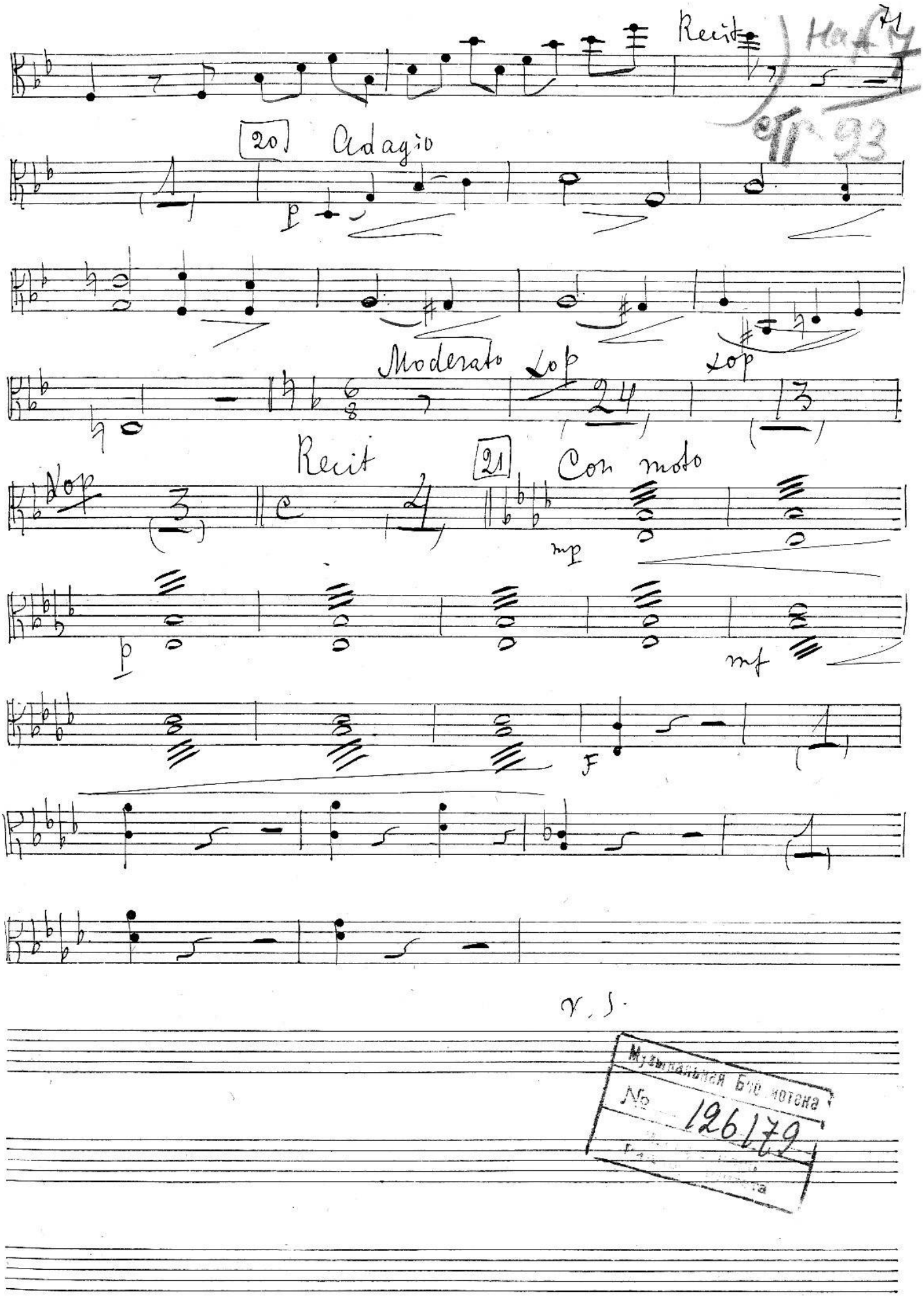

Музыкальная библиотека
№ 126179

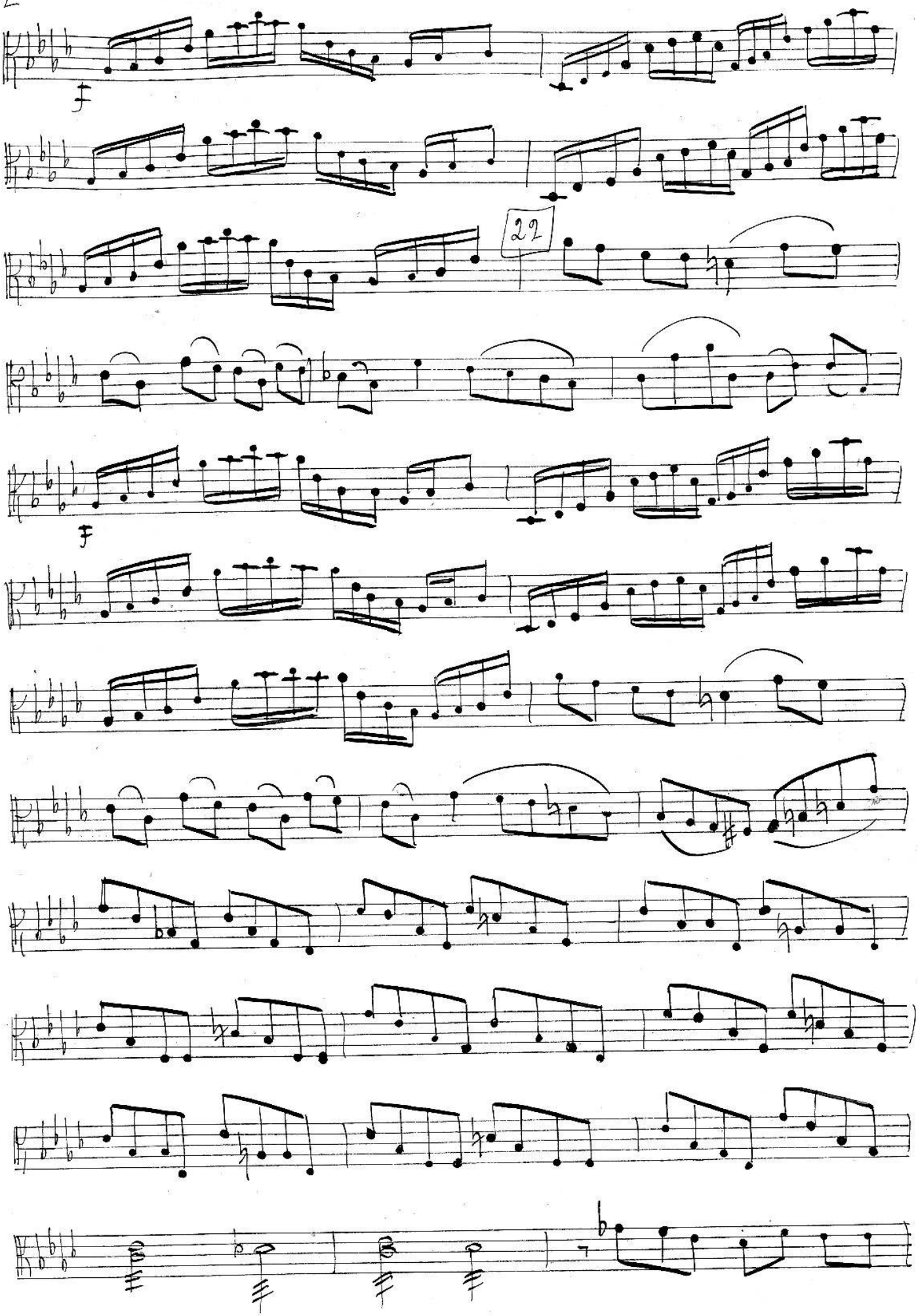
f
22
f

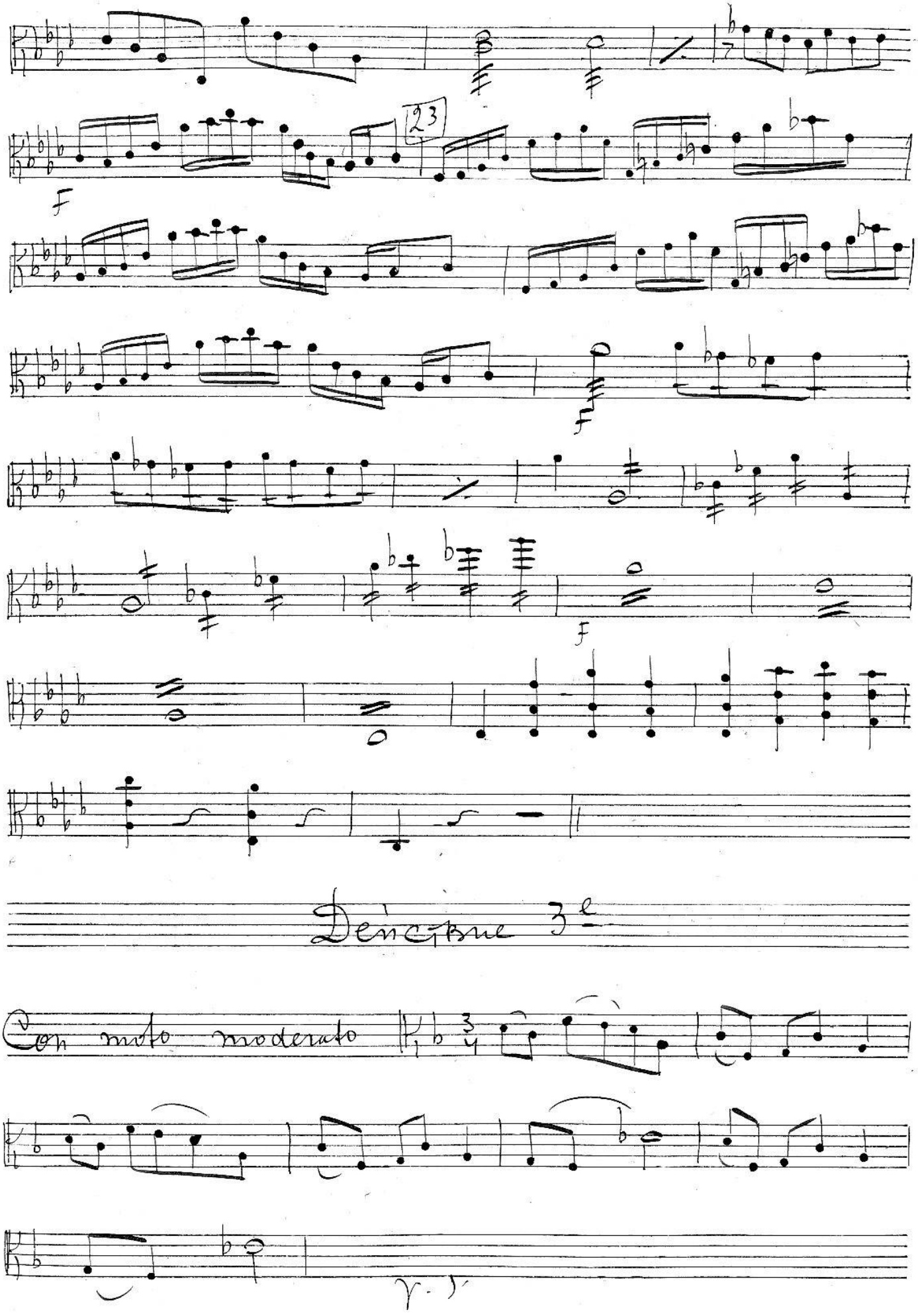
23
F
F
F
Deuxième
Con moto moderato

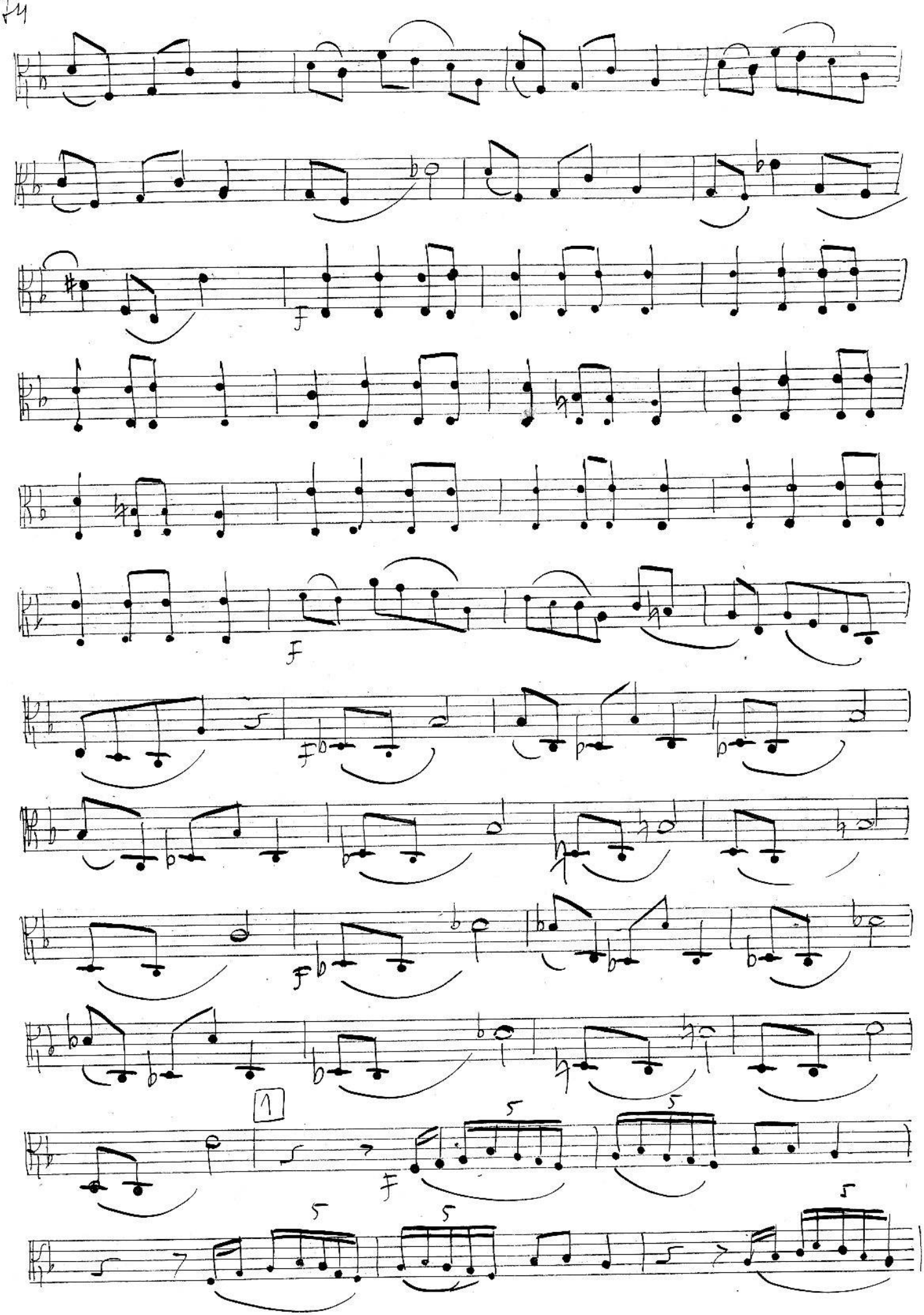
f
f
f
f
1
5
5
5
5
5

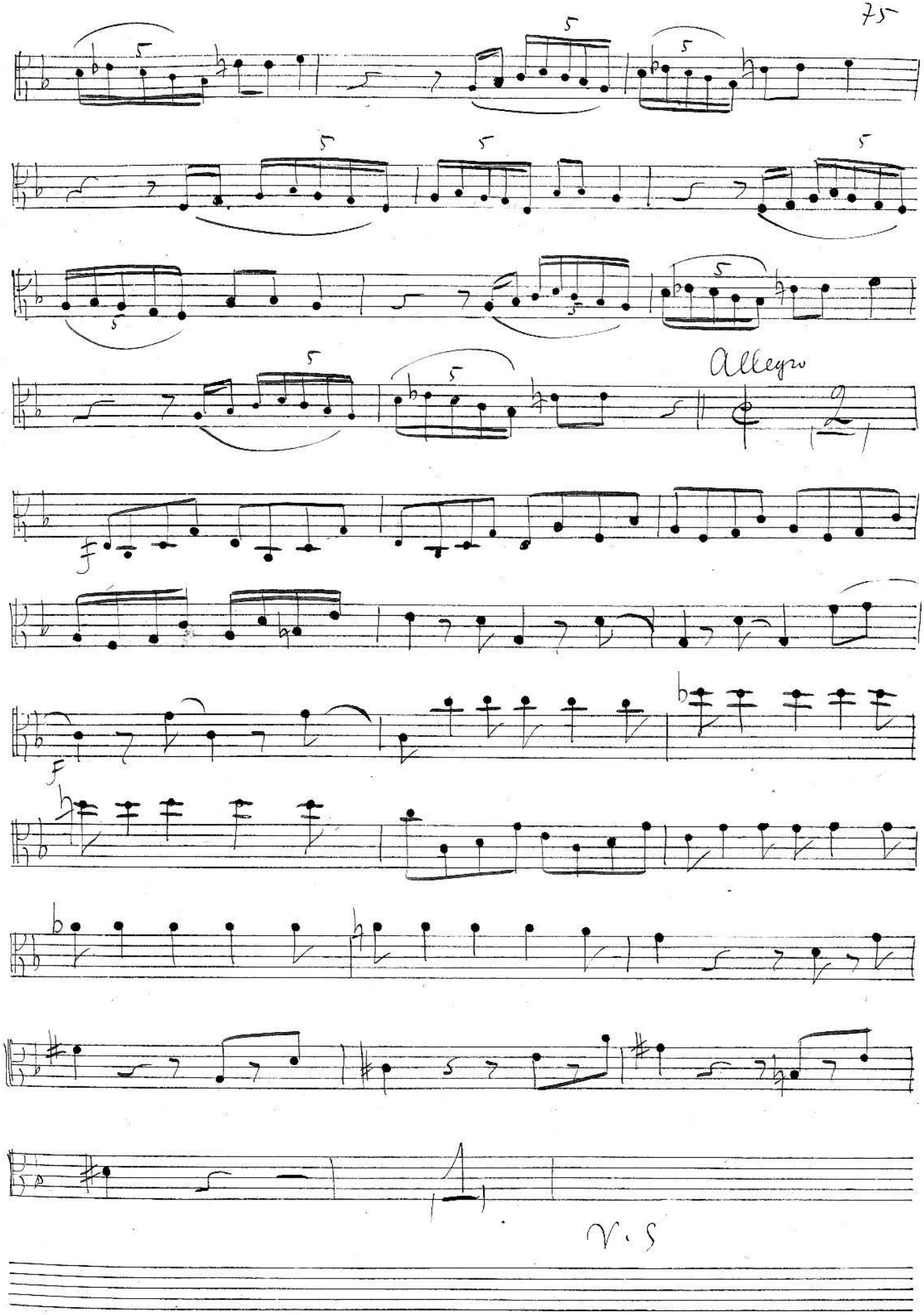
Allegro
f
f
V. S

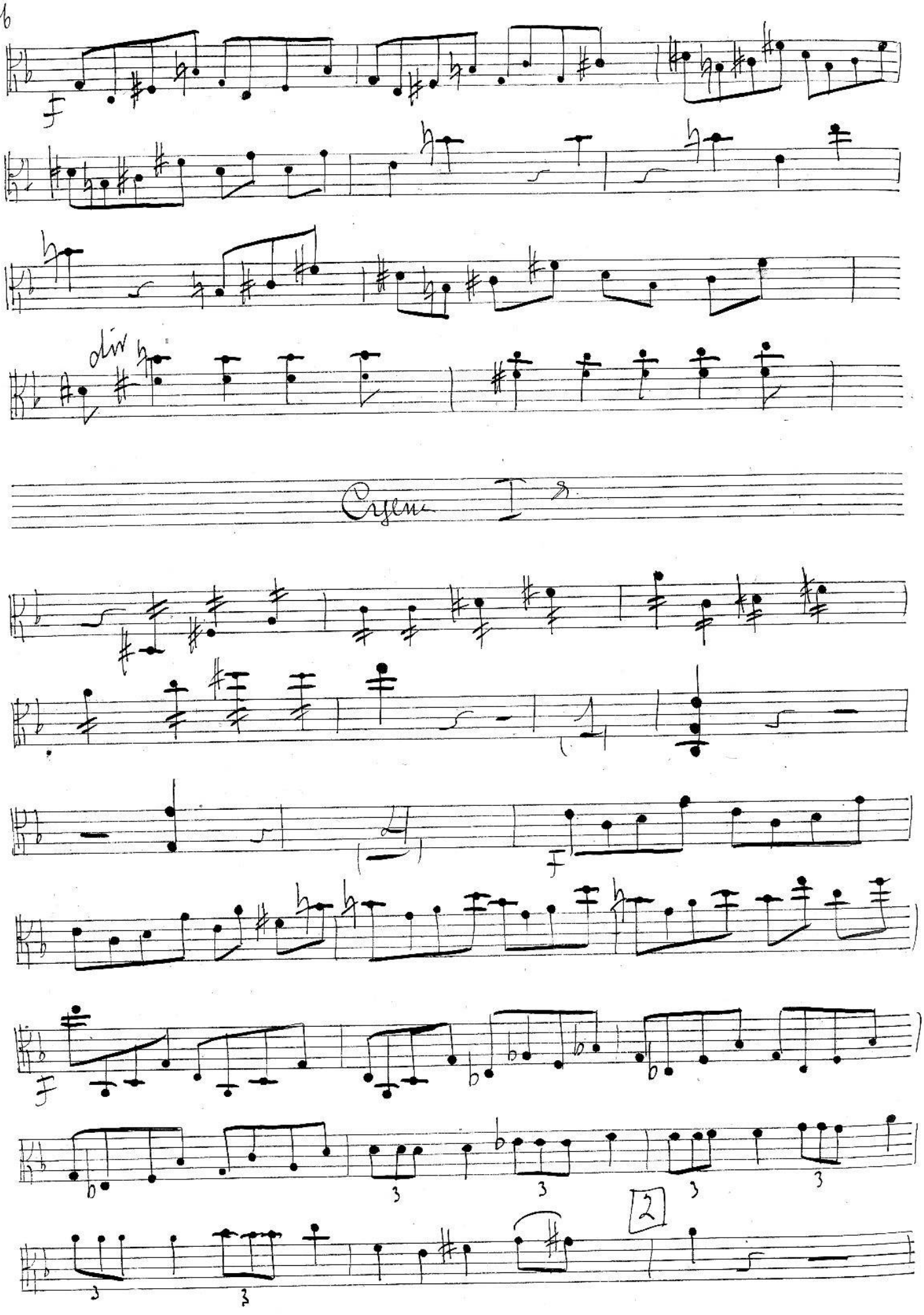
div
Cyfra I
2

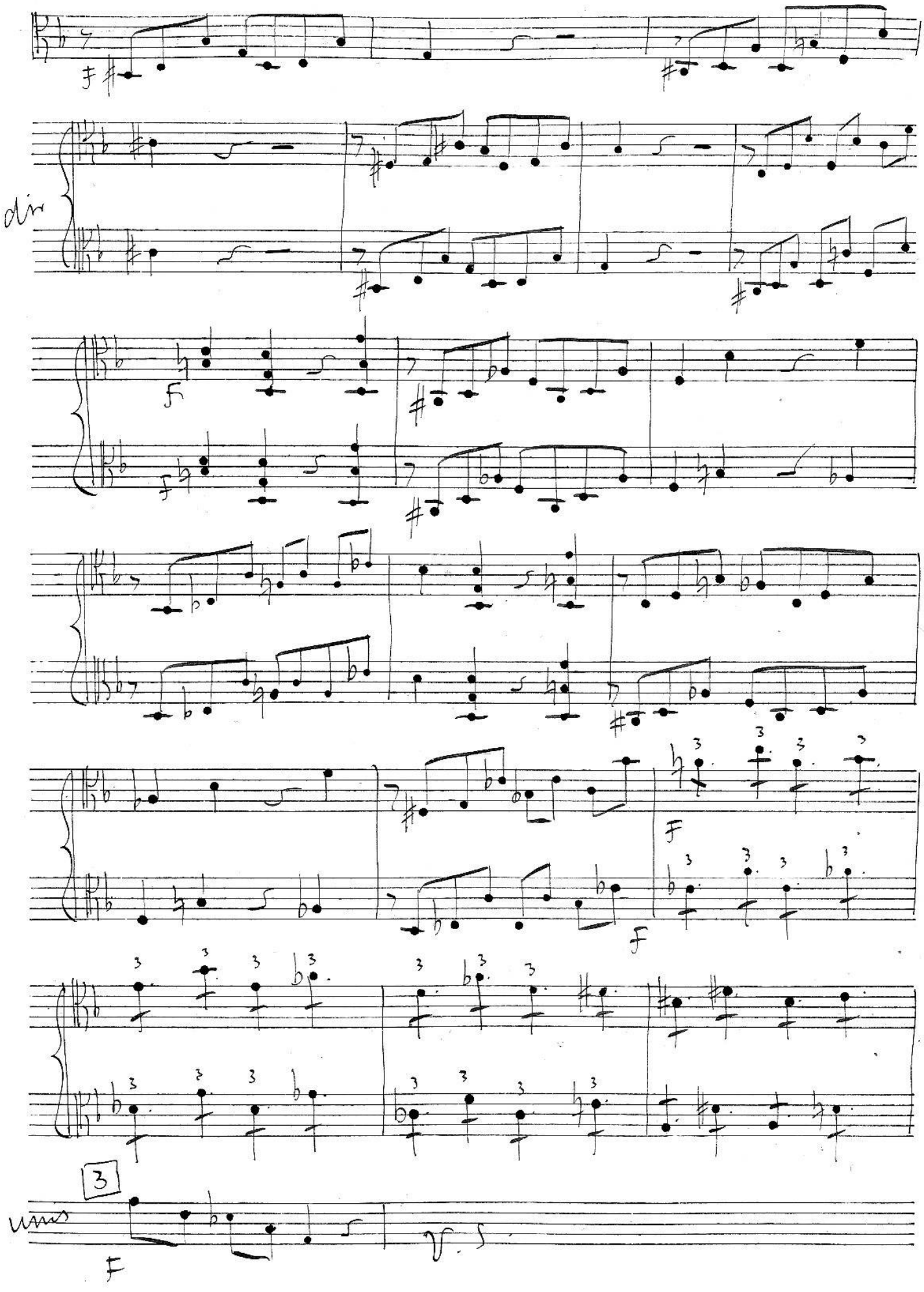
dim
F
F
F
F
3
F

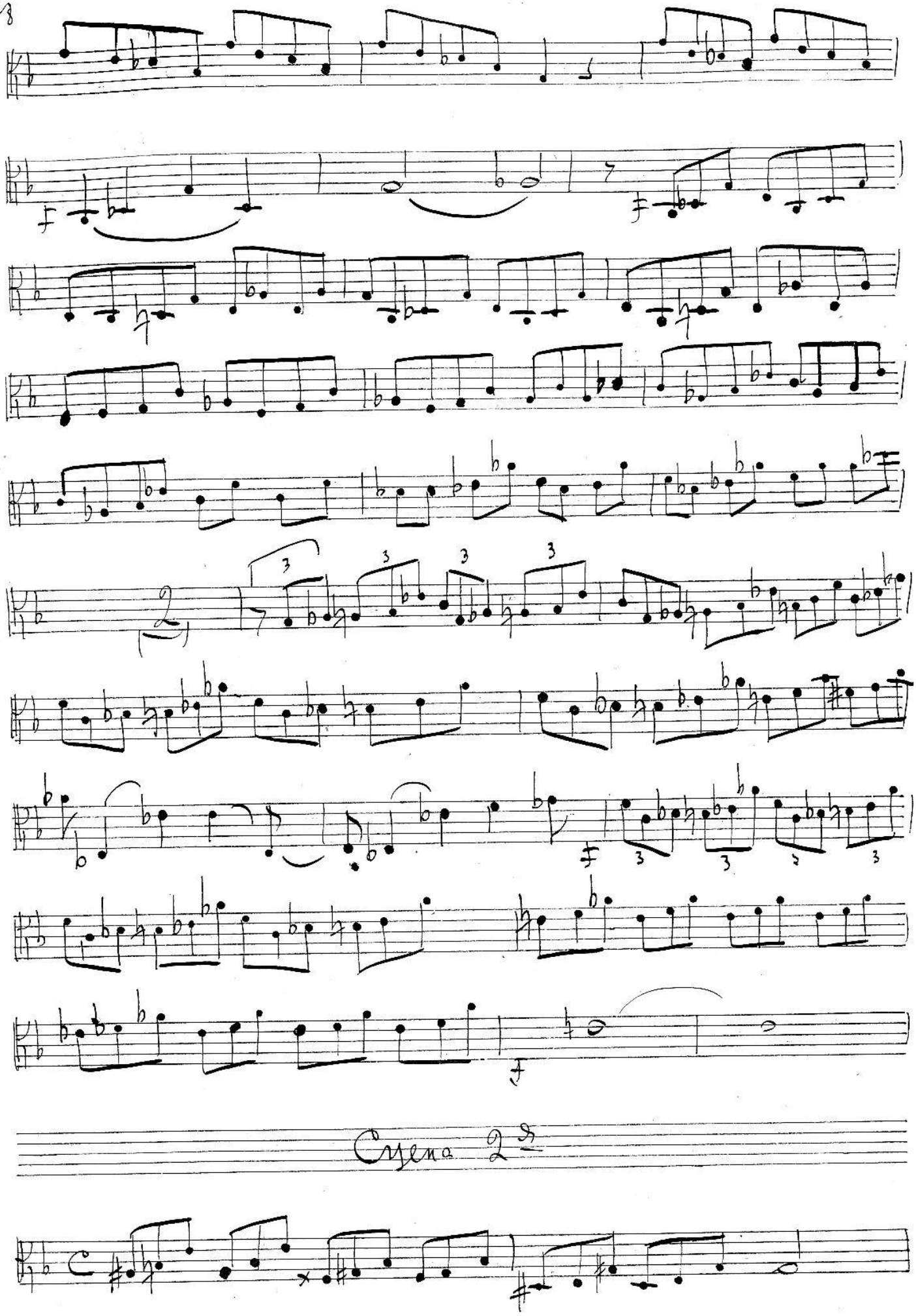
Сцена 2-я

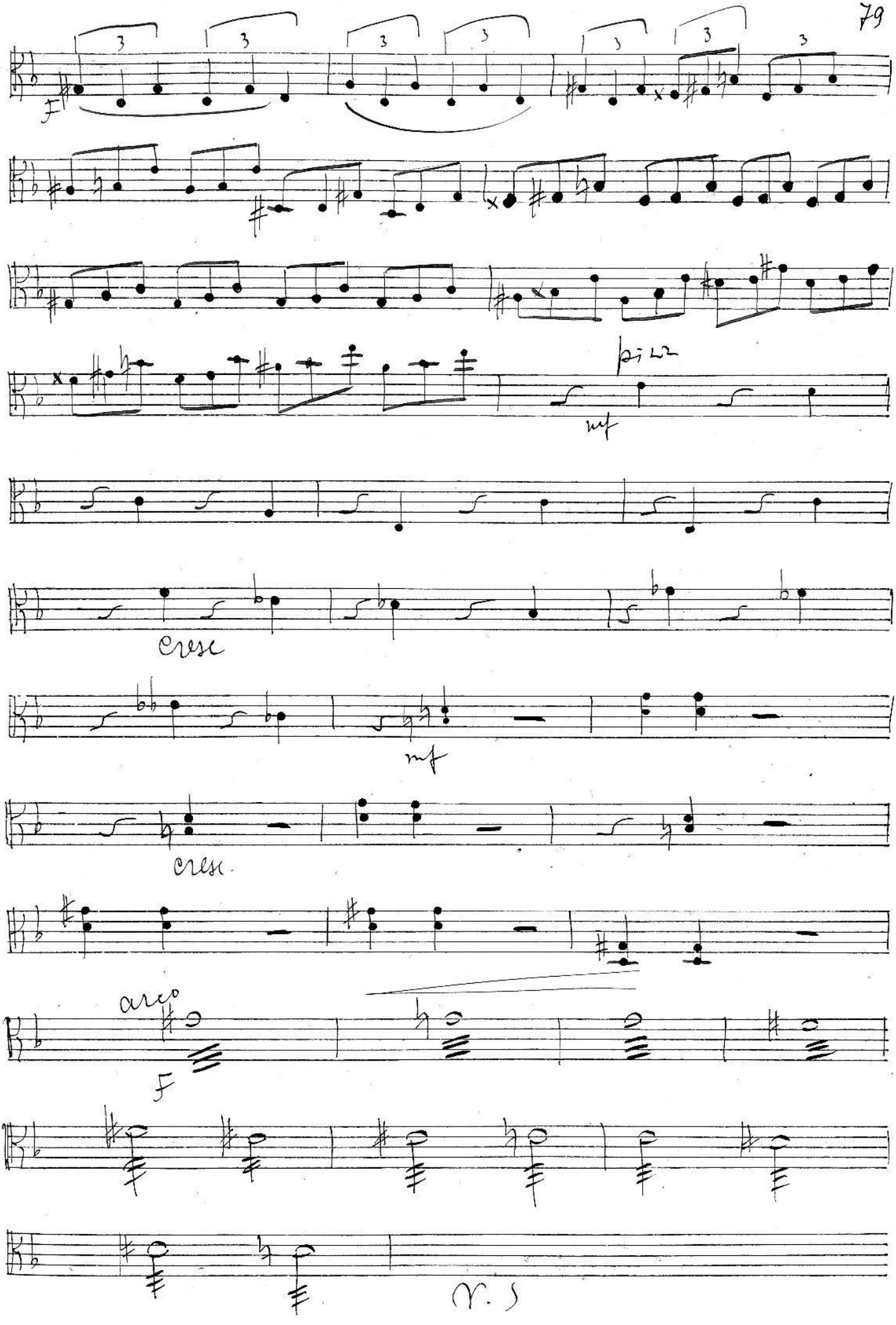
F
pizz
mf
cresc
mf
cresc.
arco
F
V. S

Escena III

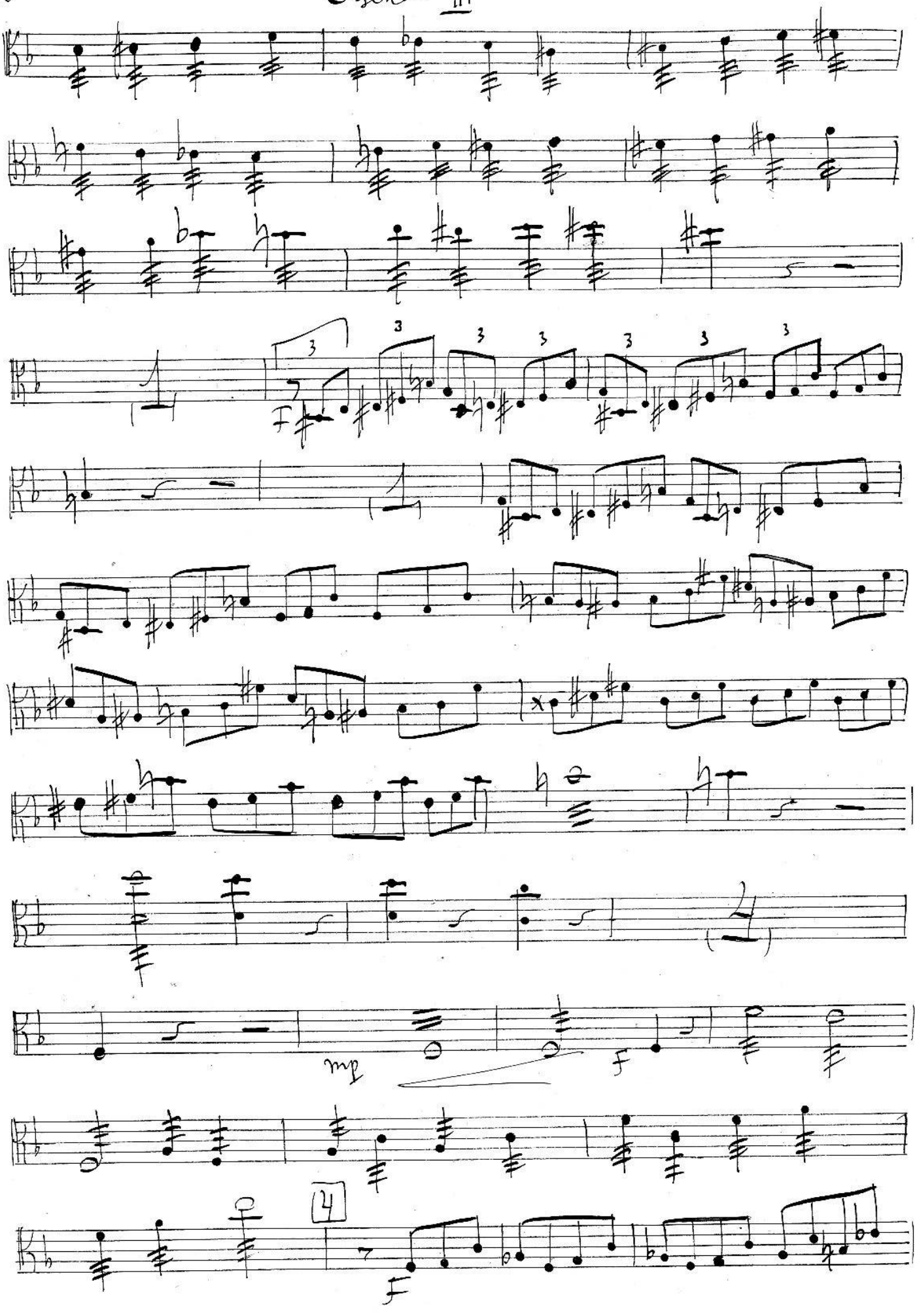

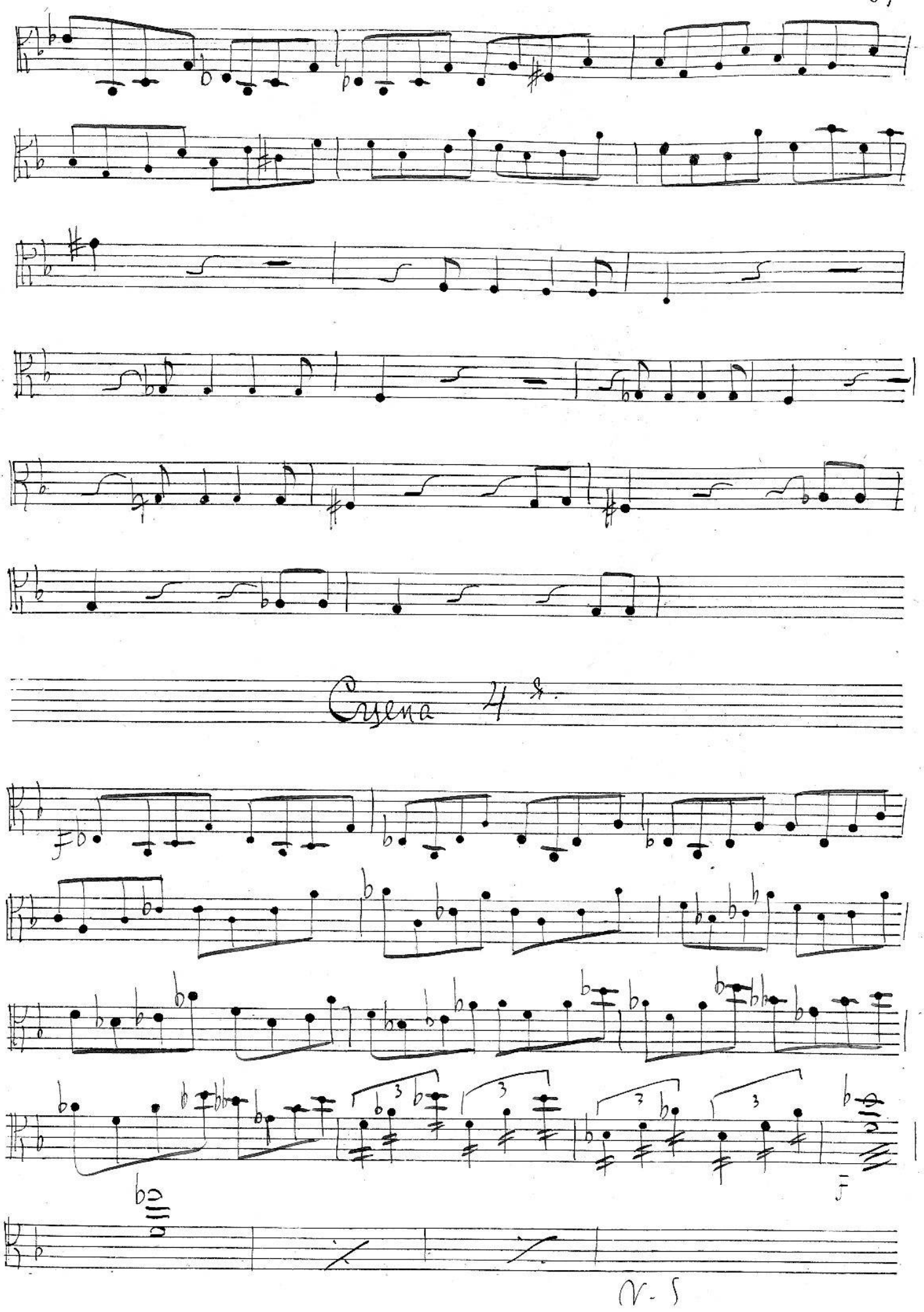
Сцена 4я.

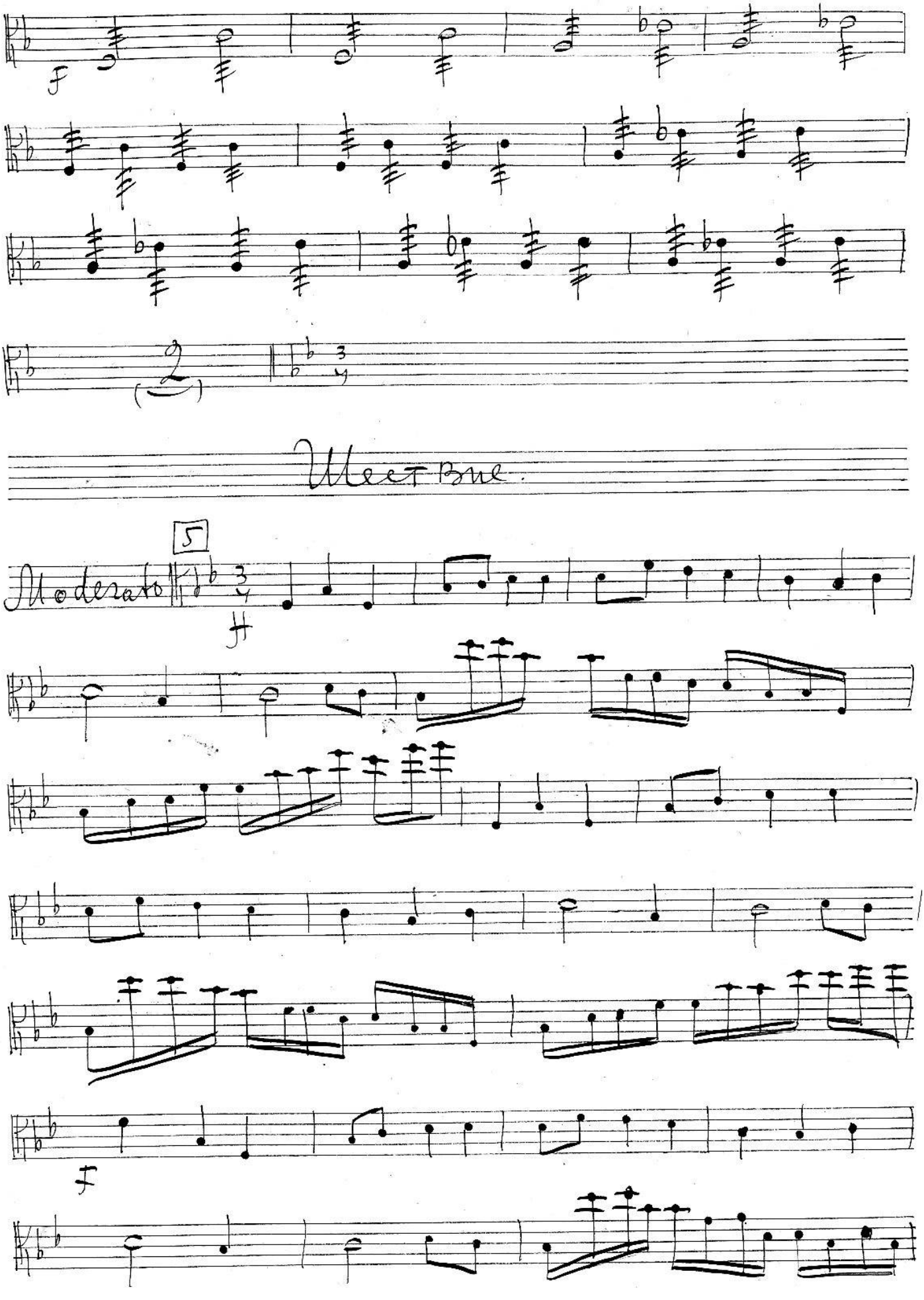
f
2
Menuet.
5
Moderato
ff
f

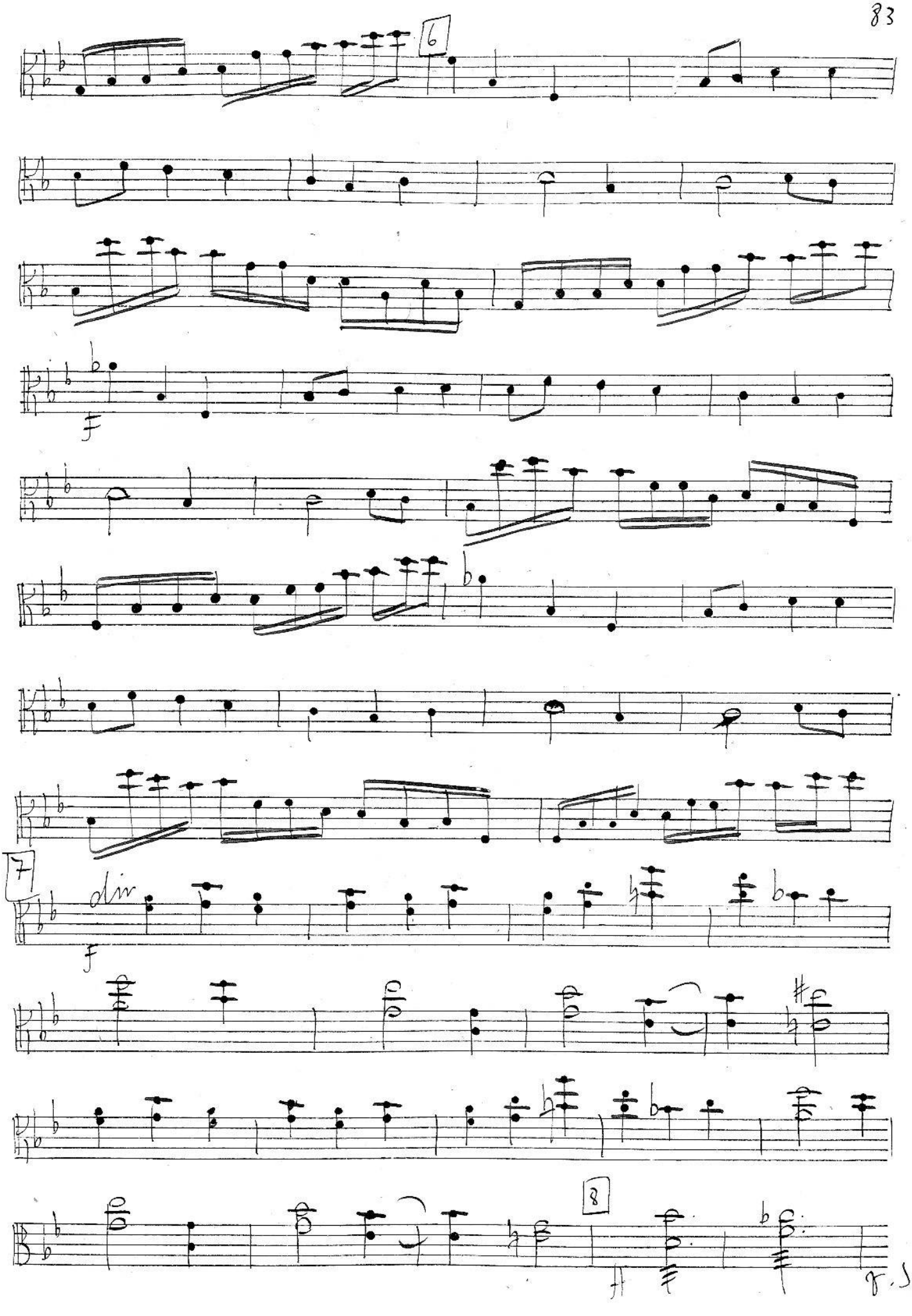
6
f
7
div
f
8
ff
p.s.

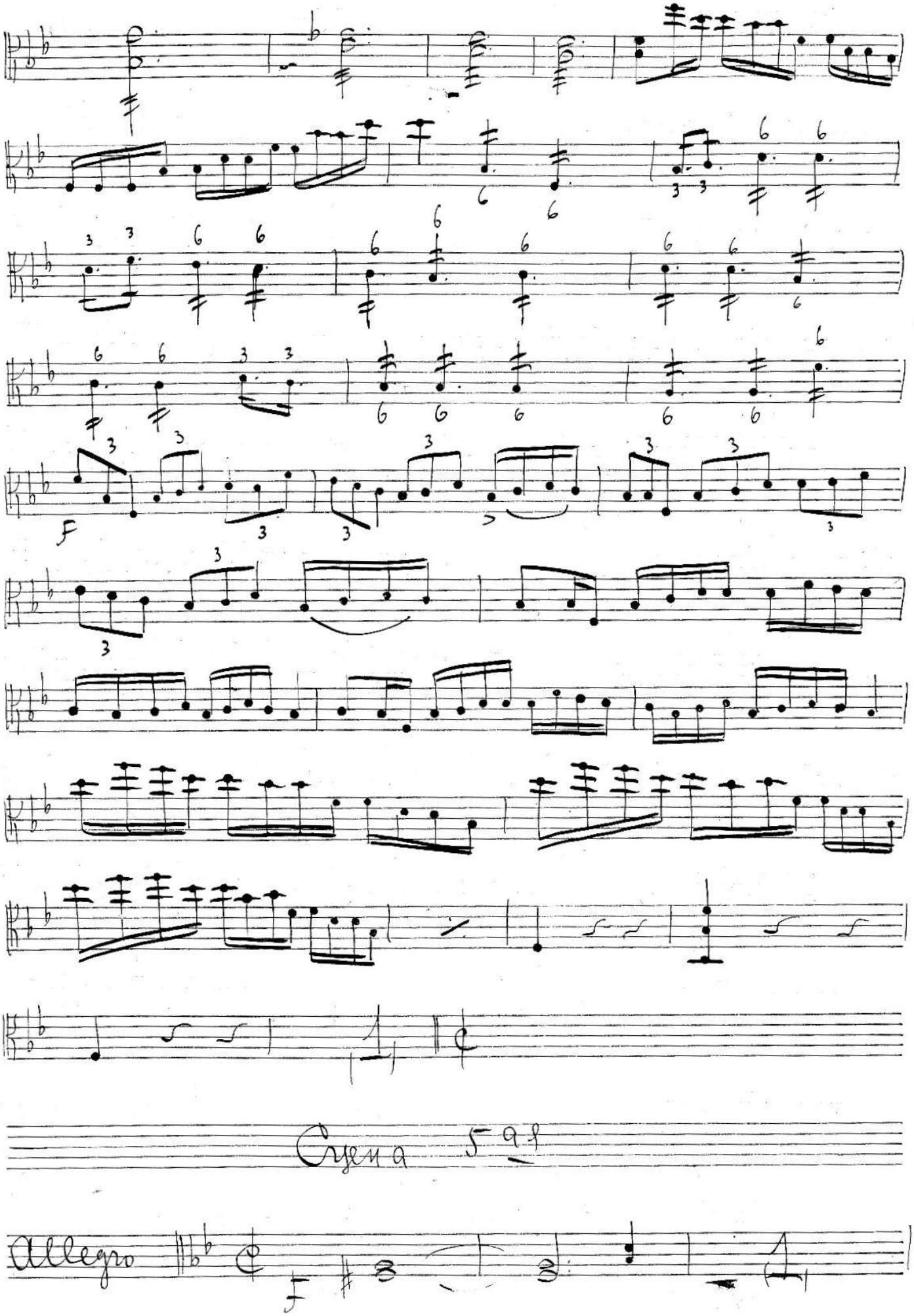
F
Сцена
Allegro
F

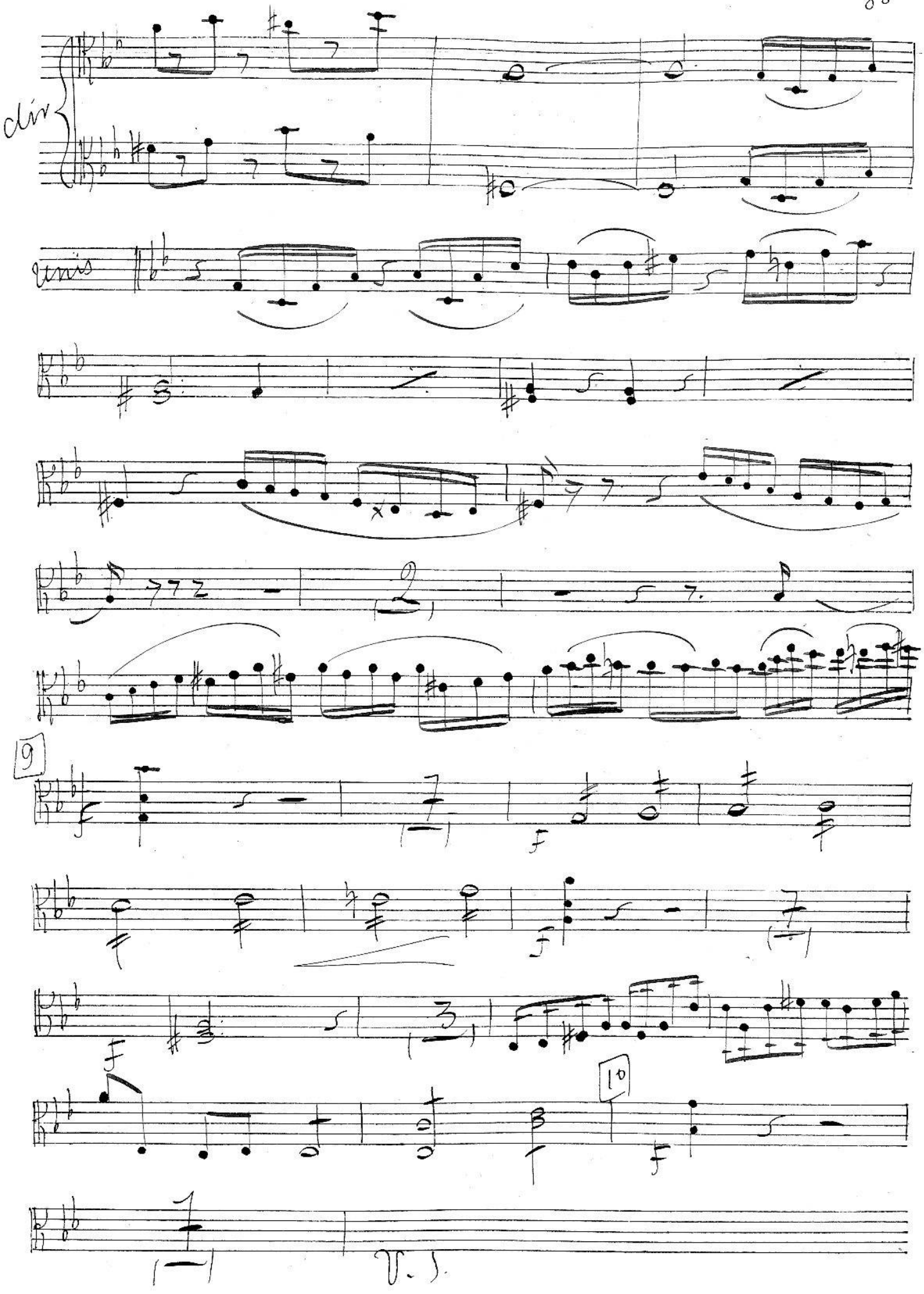
div
trés
9
10
V. S.

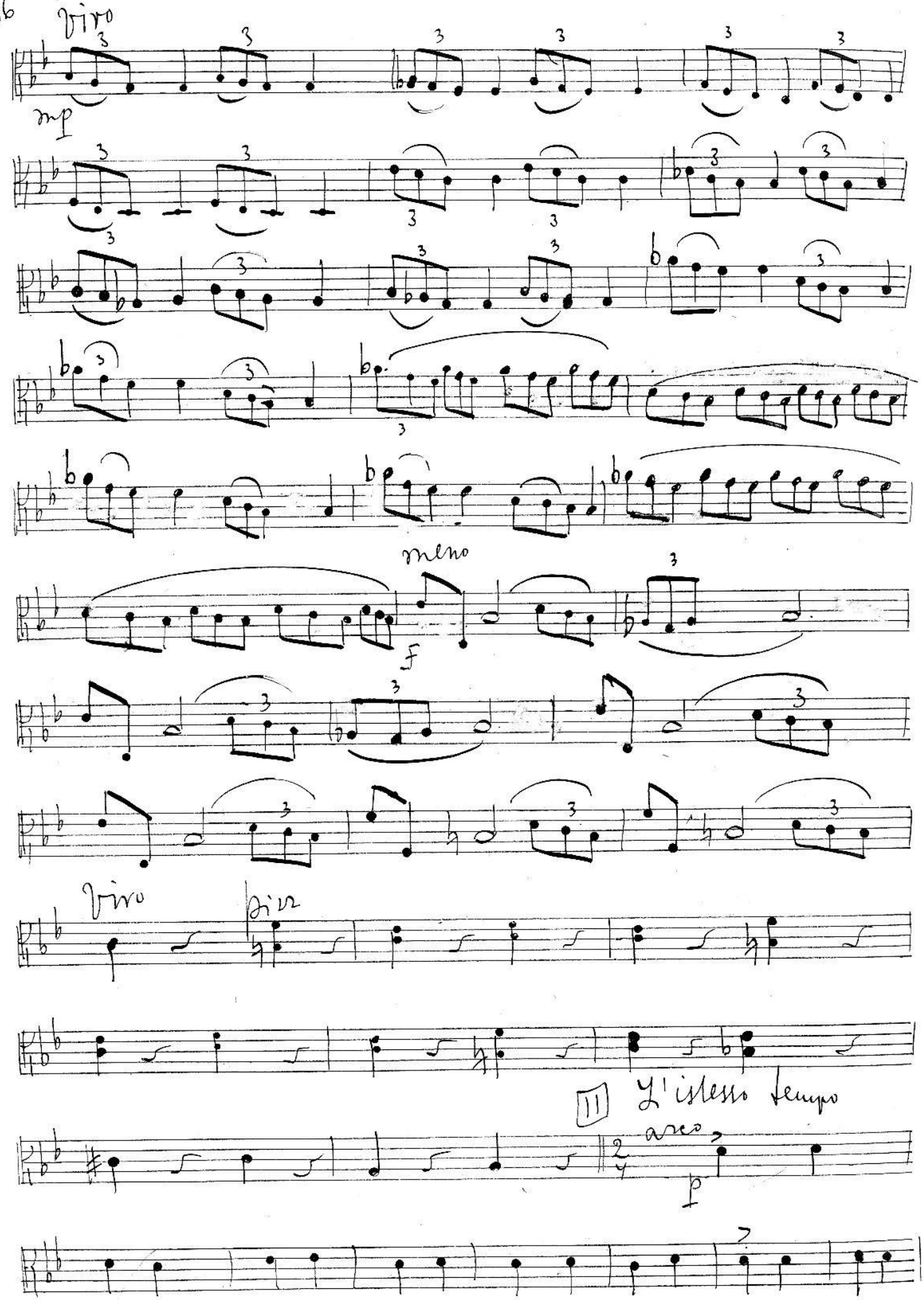
vivo
mp
meno
f
vivo
vivo
II
L'istesso tempo
arco
p

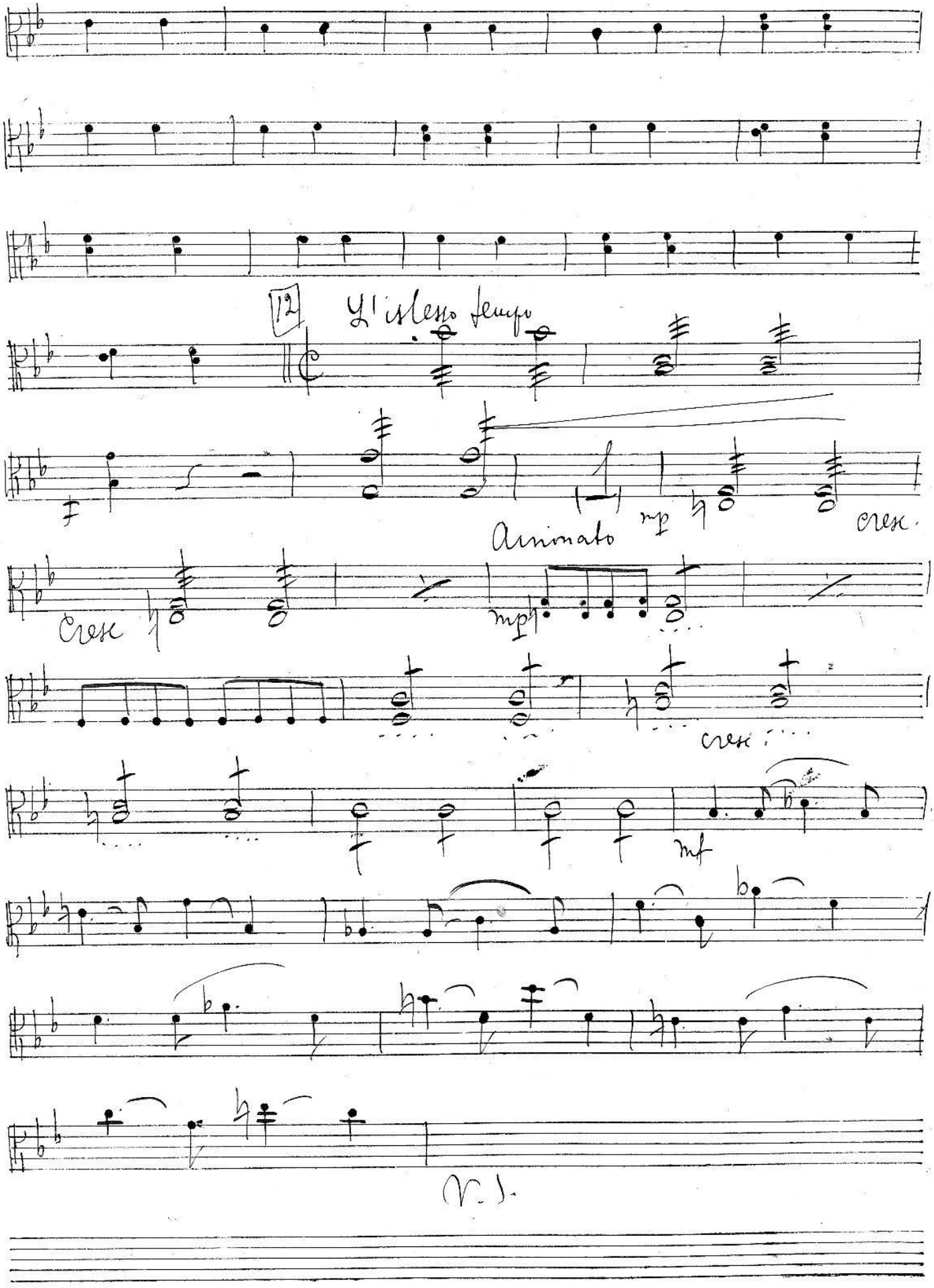
12
L'istesso tempo
Animato
mp
cresc.
Cresc
mp
cresc.
mf
V. S.

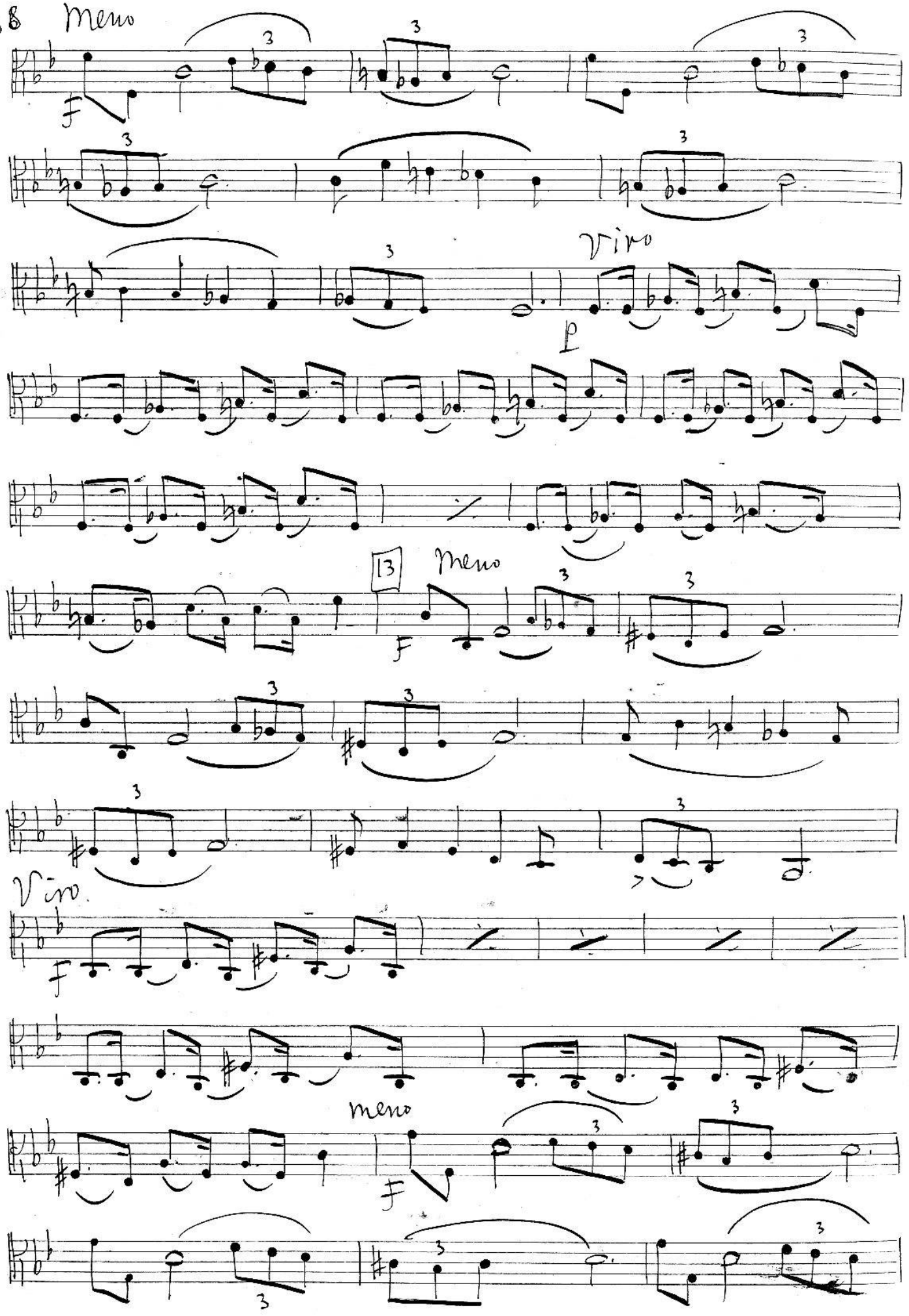
88
Meno
Vivo
p
13
Meno
Vivo
meno

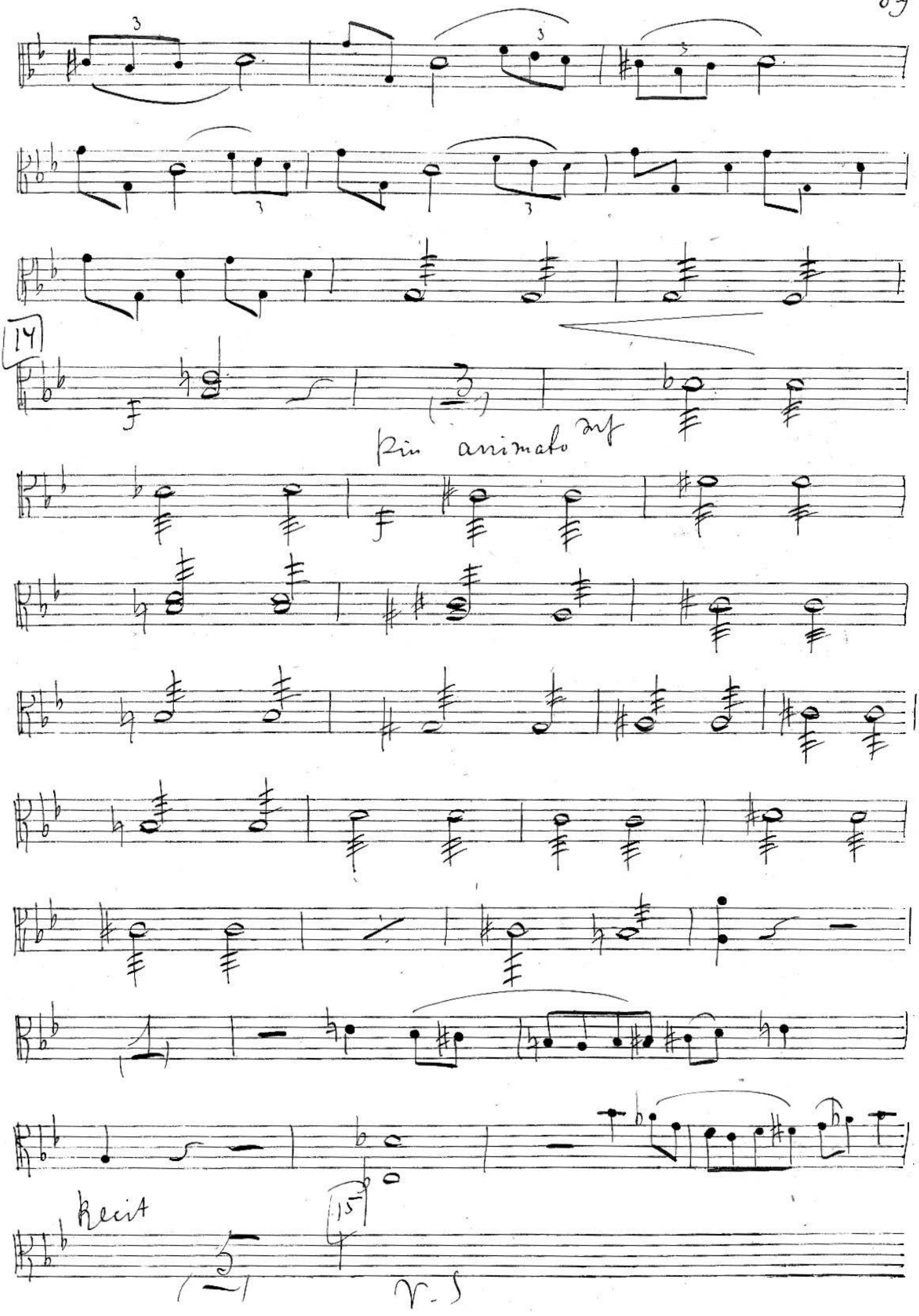
14
Più animato
Recit
15

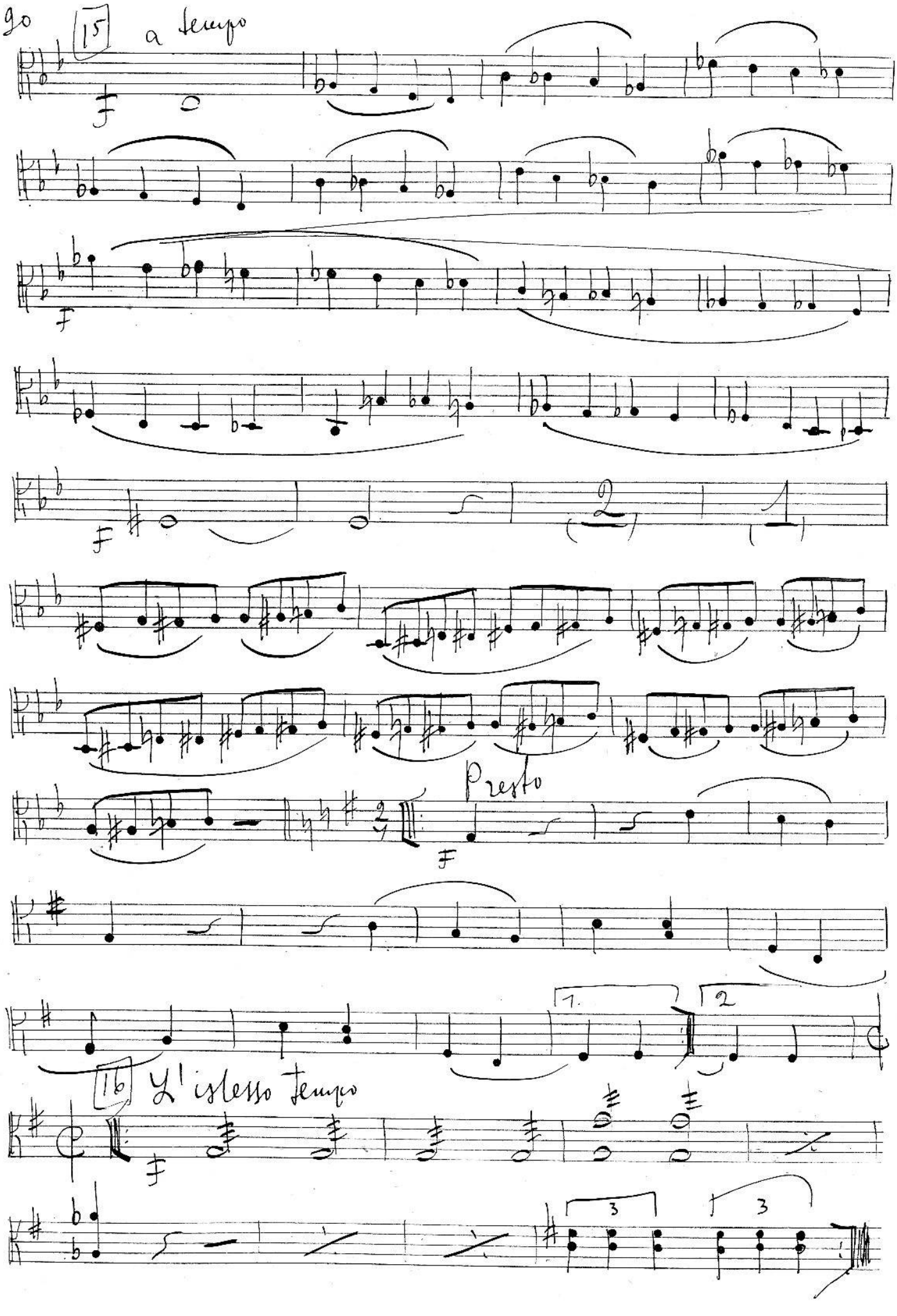
15
a tempo
Presto
16
L'istesso tempo

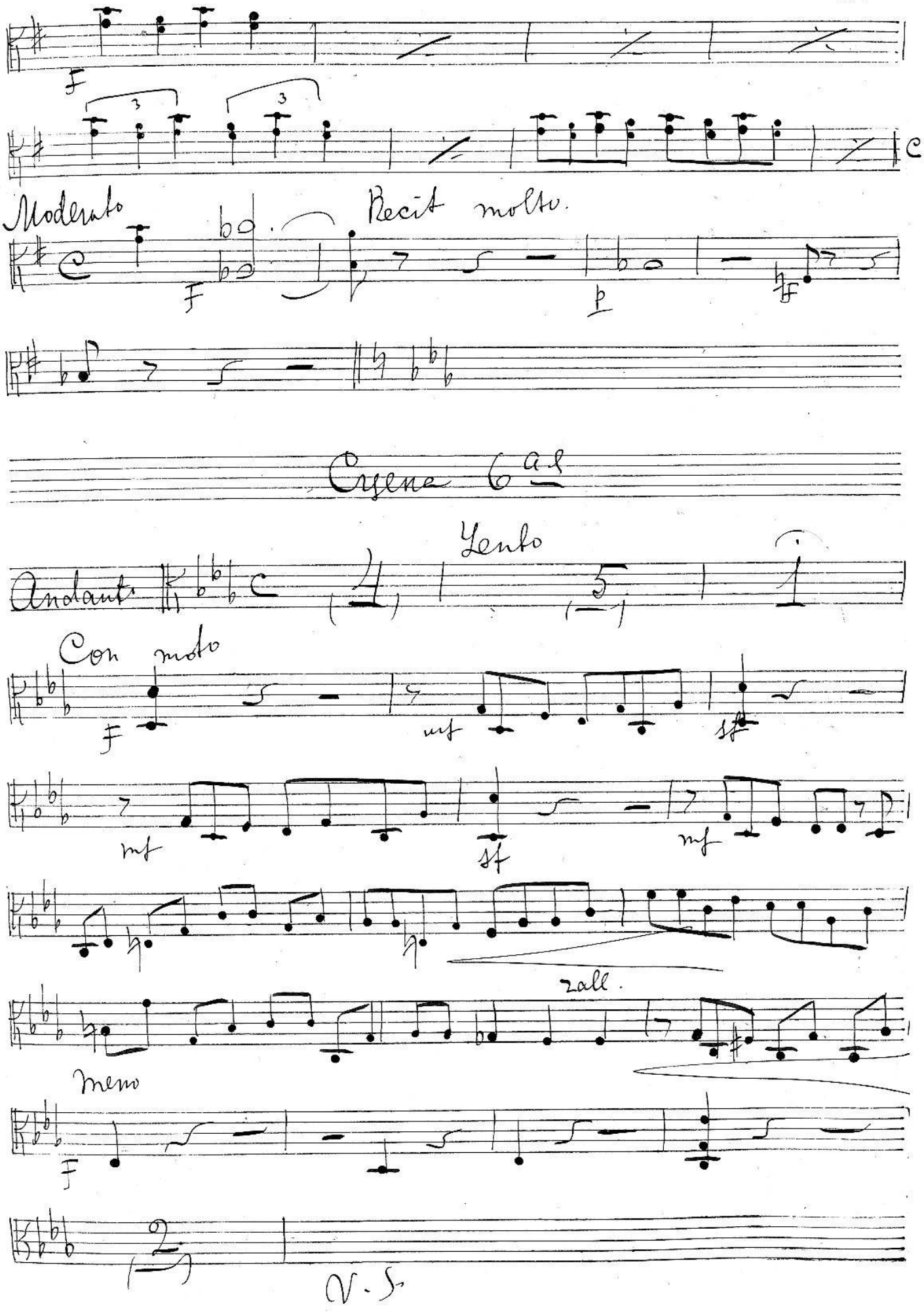
Moderato
Recit molto.
Scena 6a
Andante
Lento
Con moto
rall.
meno
V.S.

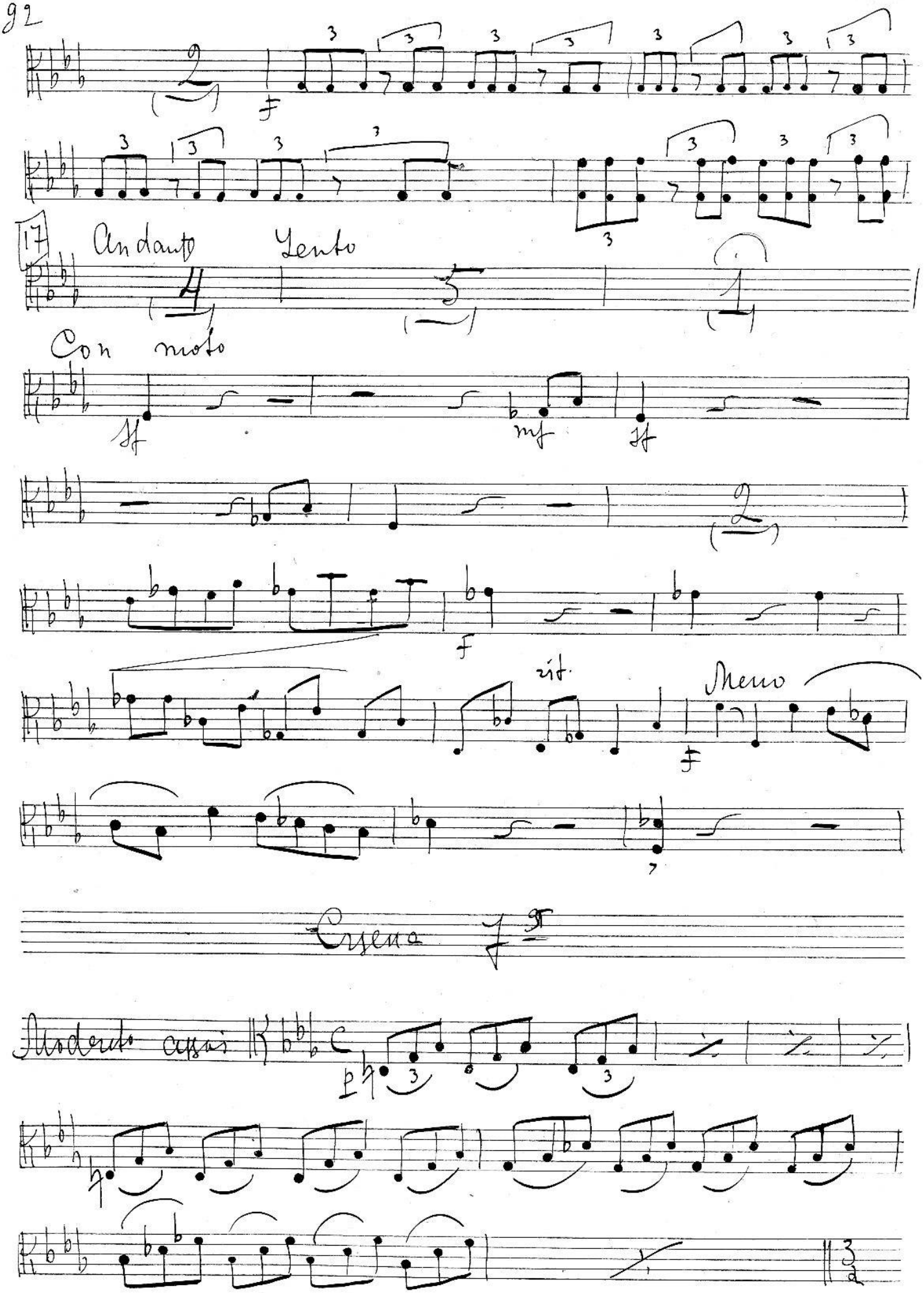
17
Andante
Lento
Con moto
Meno
rit.
Crescendo
Andante assai

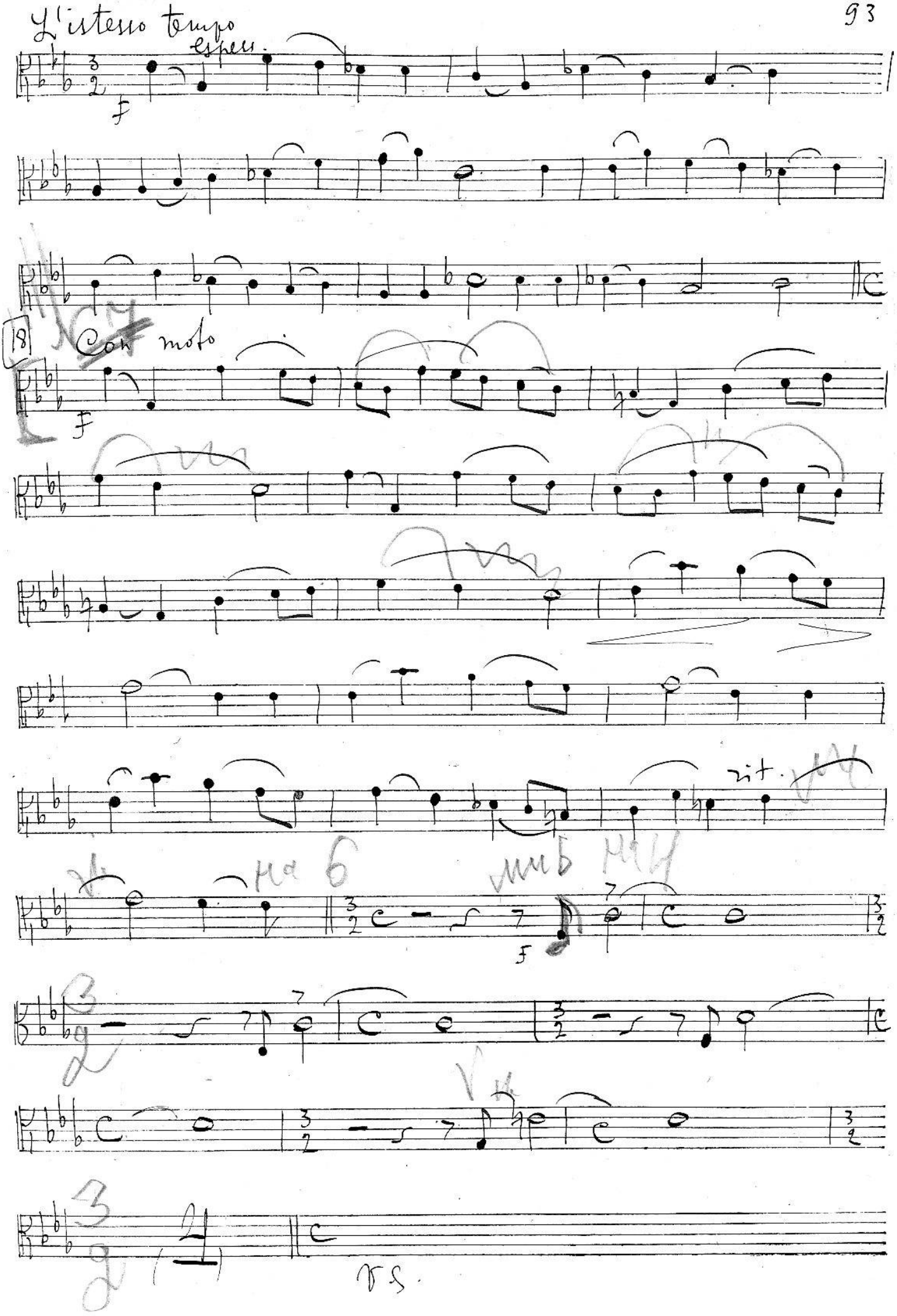
L'istesso tempo
espress.
f
18
Con moto
f
rit.
f
V.S.

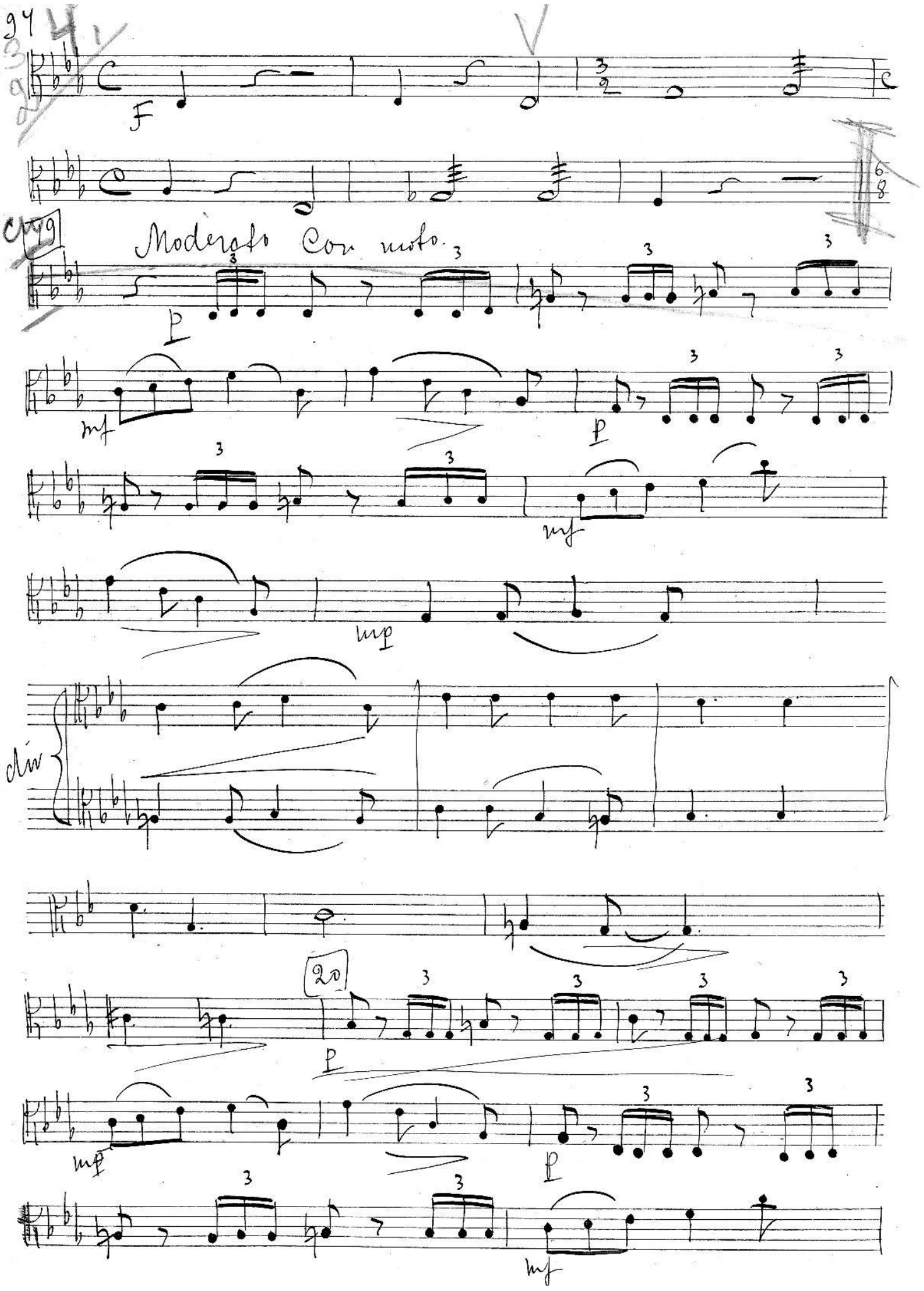
94
F
Moderato Con moto.
p
mf
p
mf
mp
div
20
p
mp
p
mf

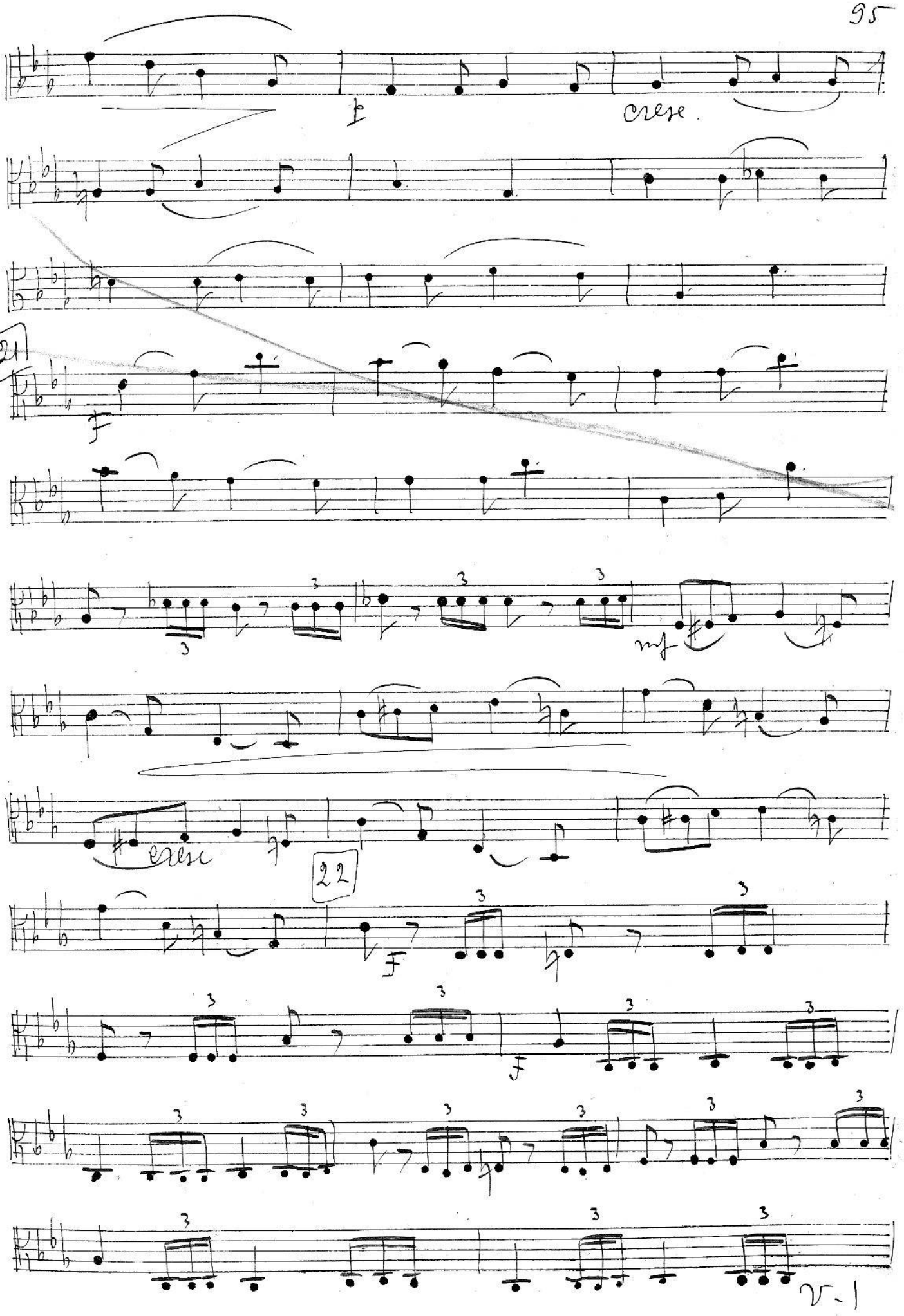
p
cresc.
21
f
3
mf
cresc
22
f
V. 1

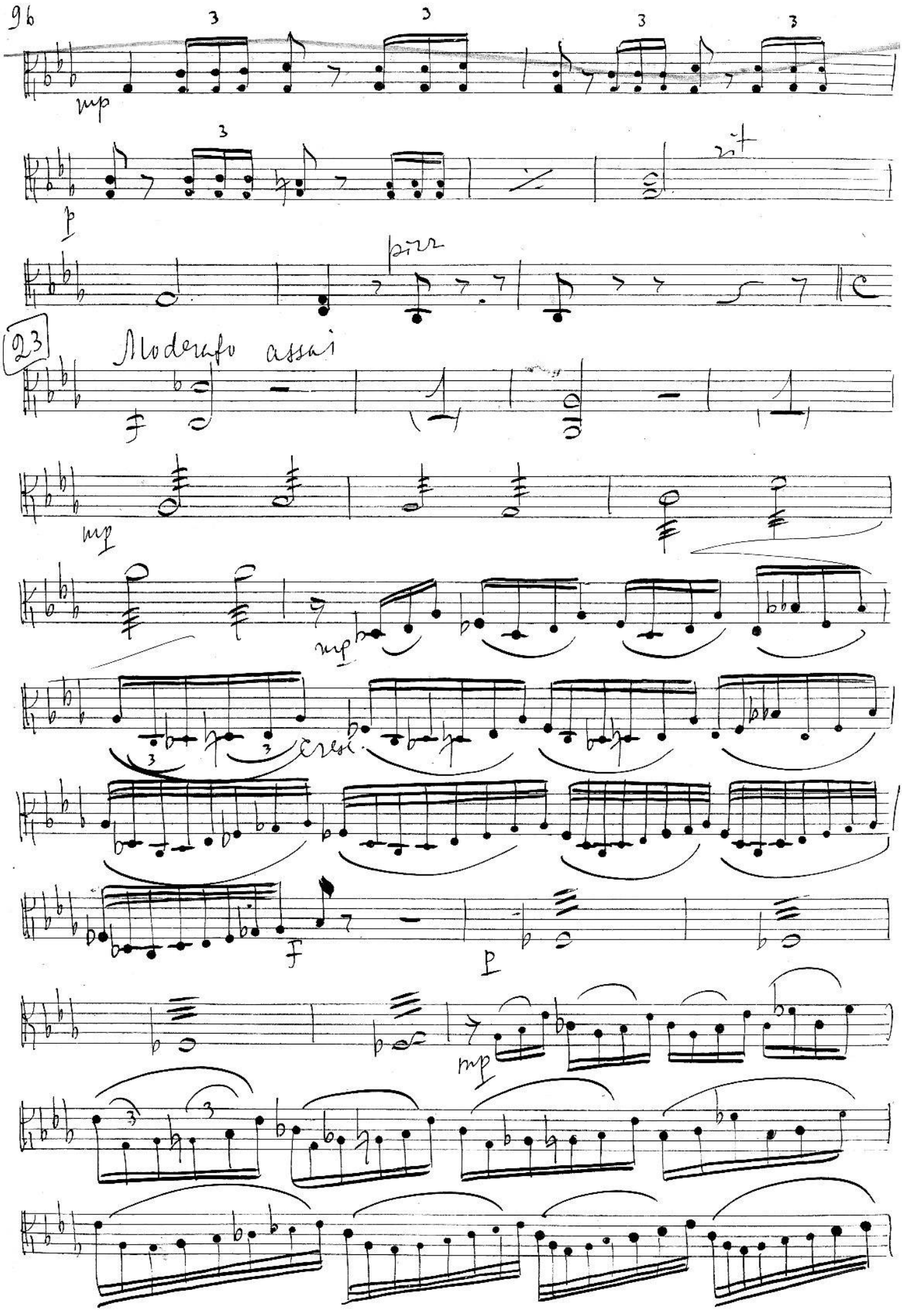
96
mp
p
pizz
23
Moderato assai
mp
mp
cresc.
f
p
mp

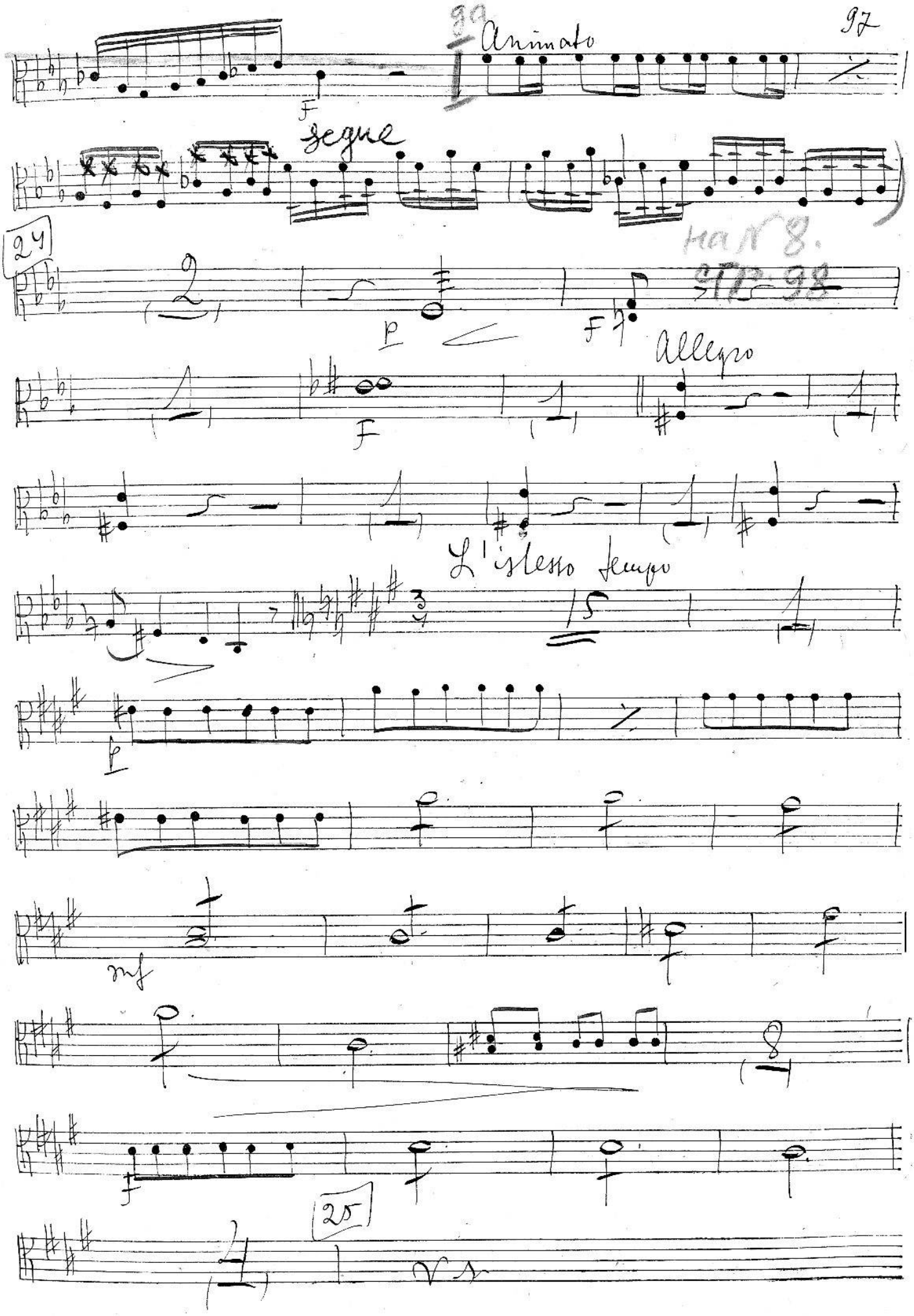
99
Animato
segue
24
Allegro
L'istesso tempo
25

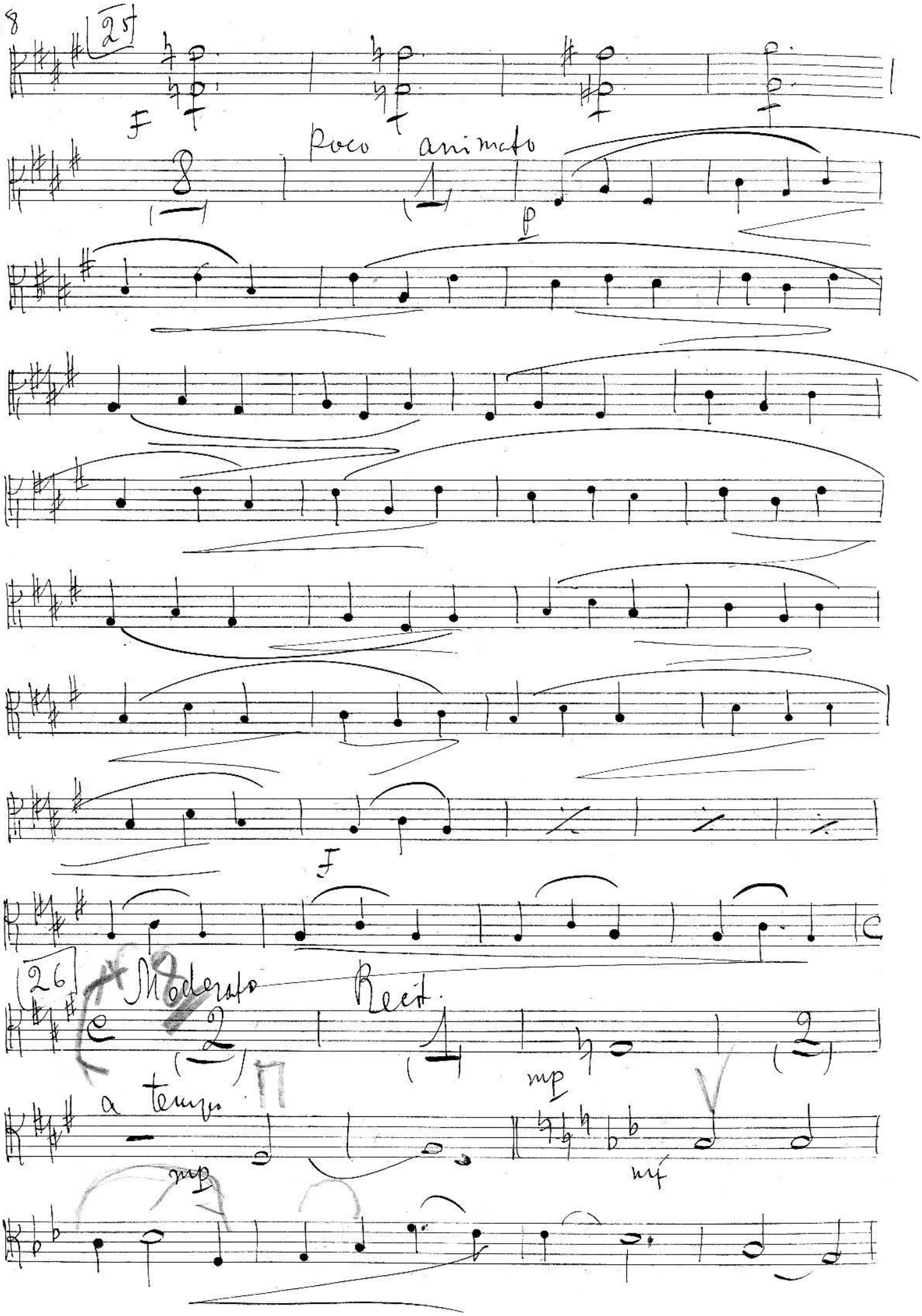
25
F
Poco animato
p
F
26
Moderato
Recit.
mp
a tempo
mp
mf

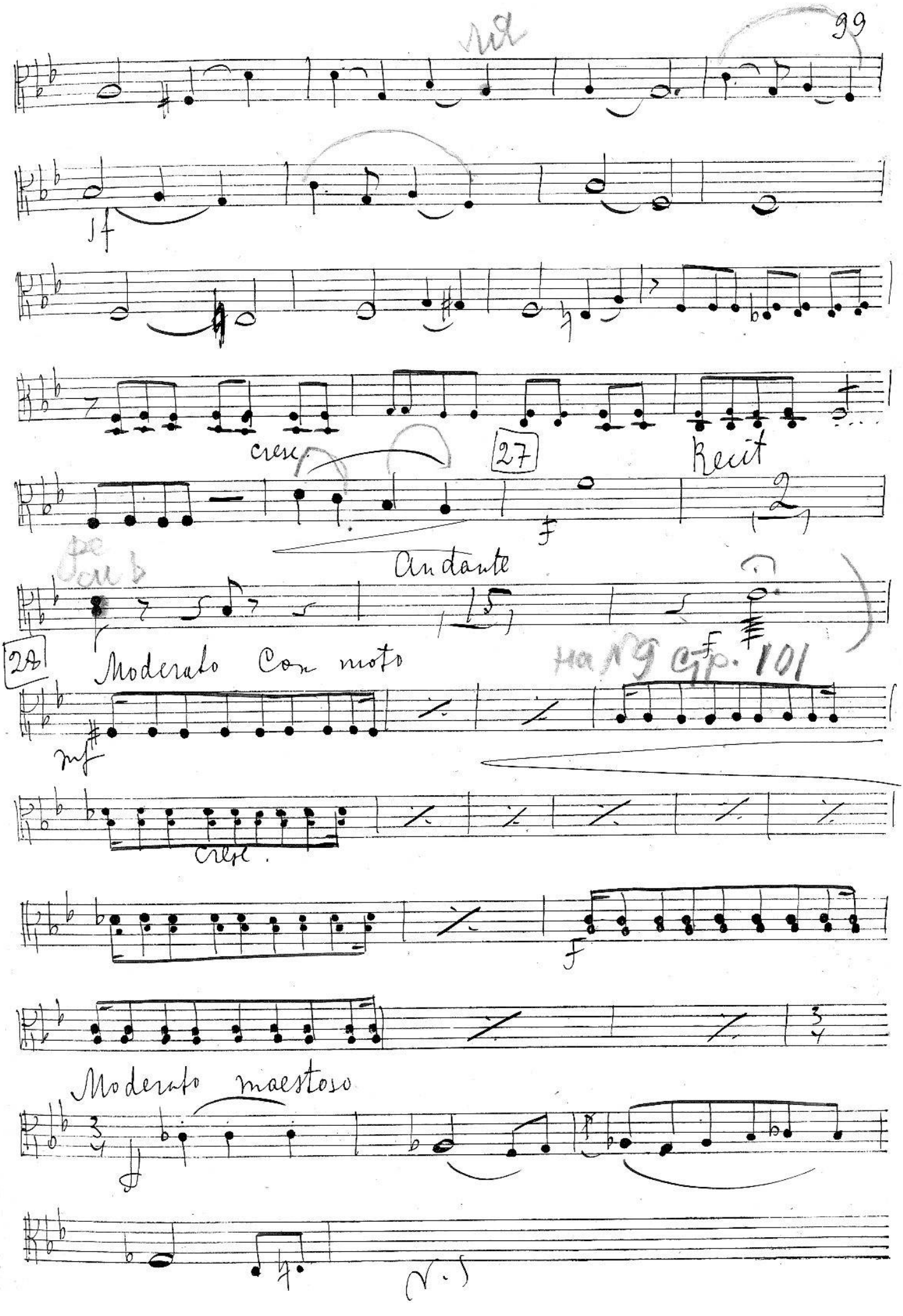
cresc.
27
Recit
Andante
28
Moderato Con moto
на N9 стр. 101
cresc.
Moderato maestoso

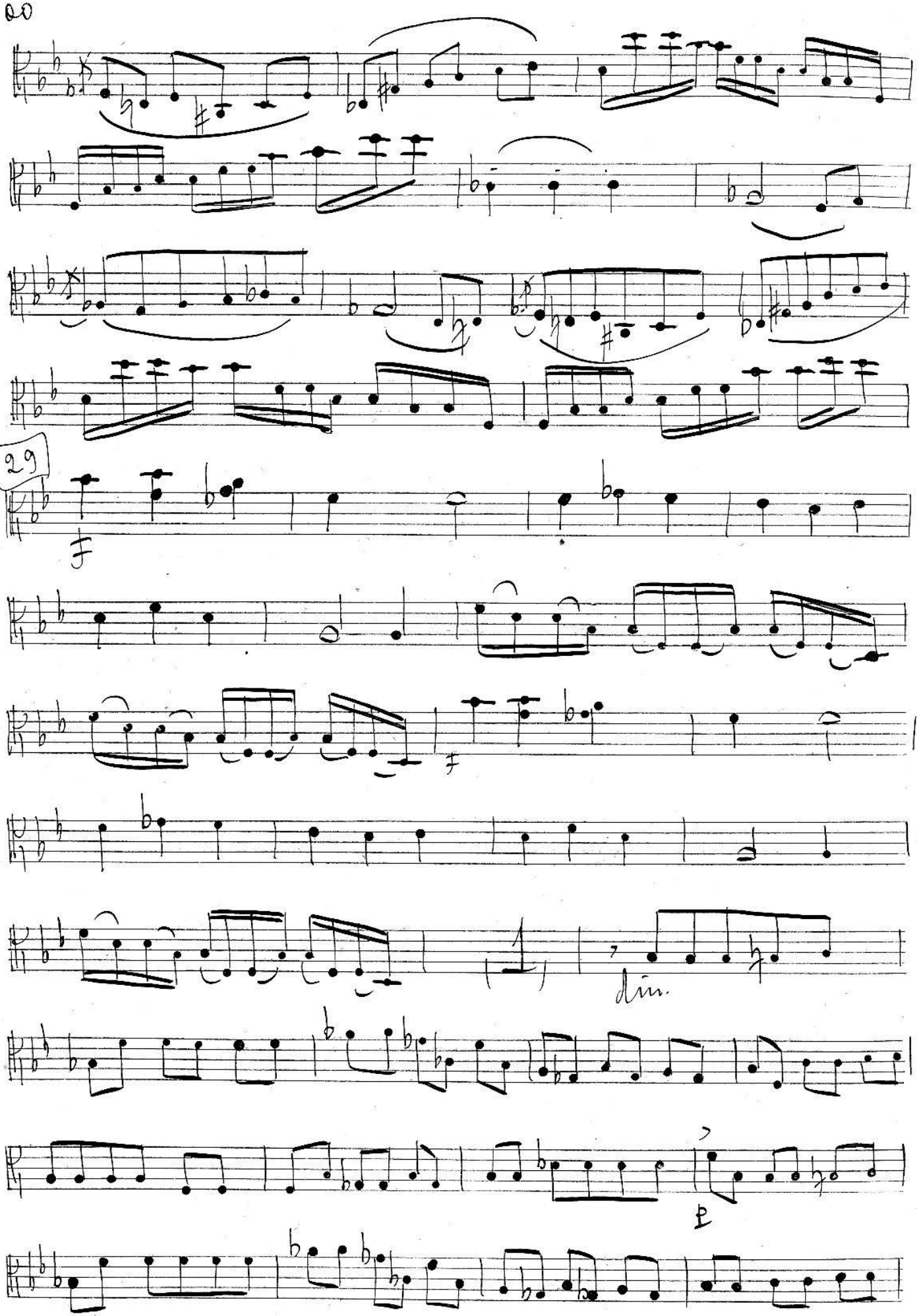
29
f
dim.
p

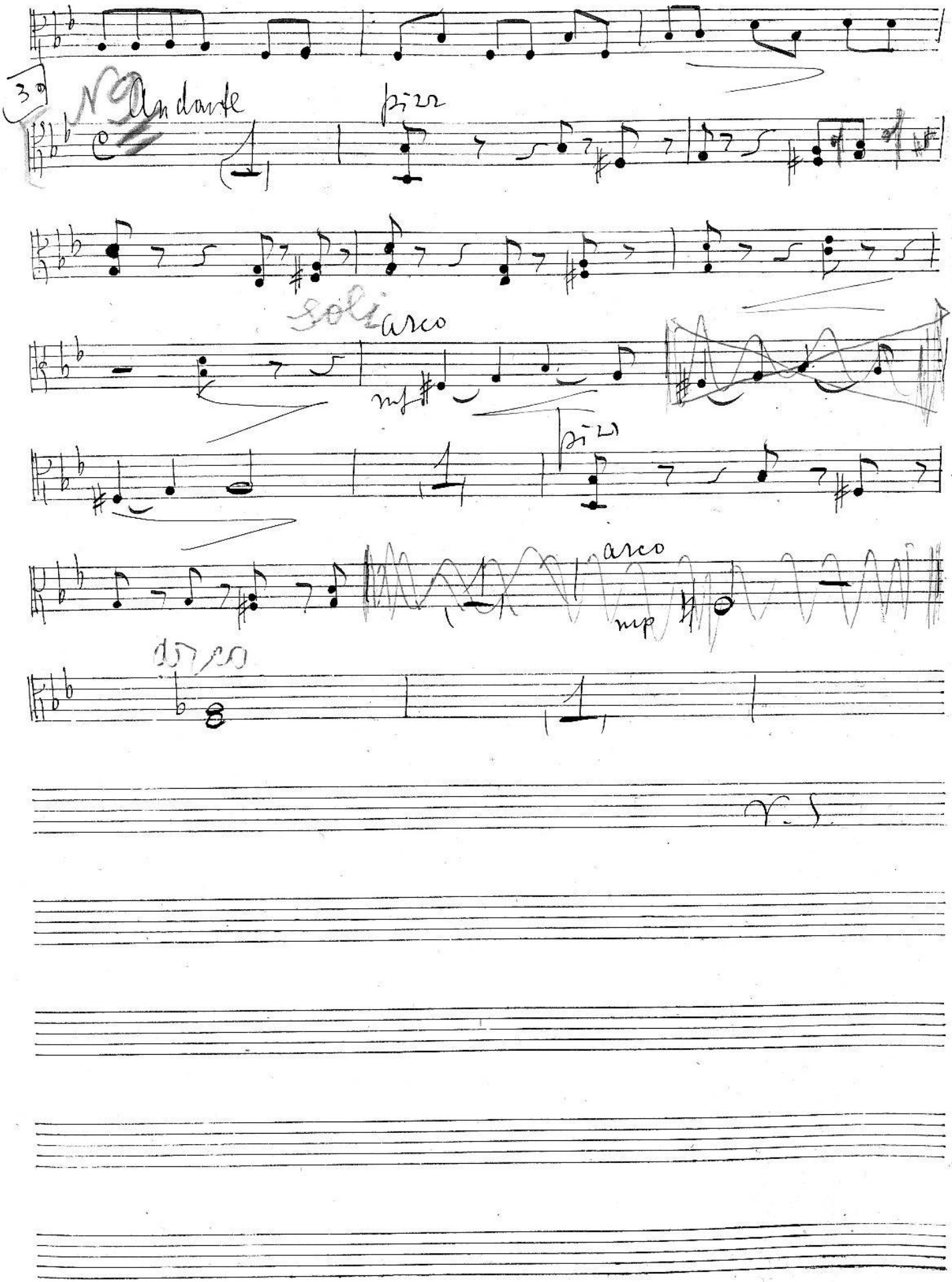
30
Andante
pizz
soli
arco
mf
pizz
arco
mp
arco

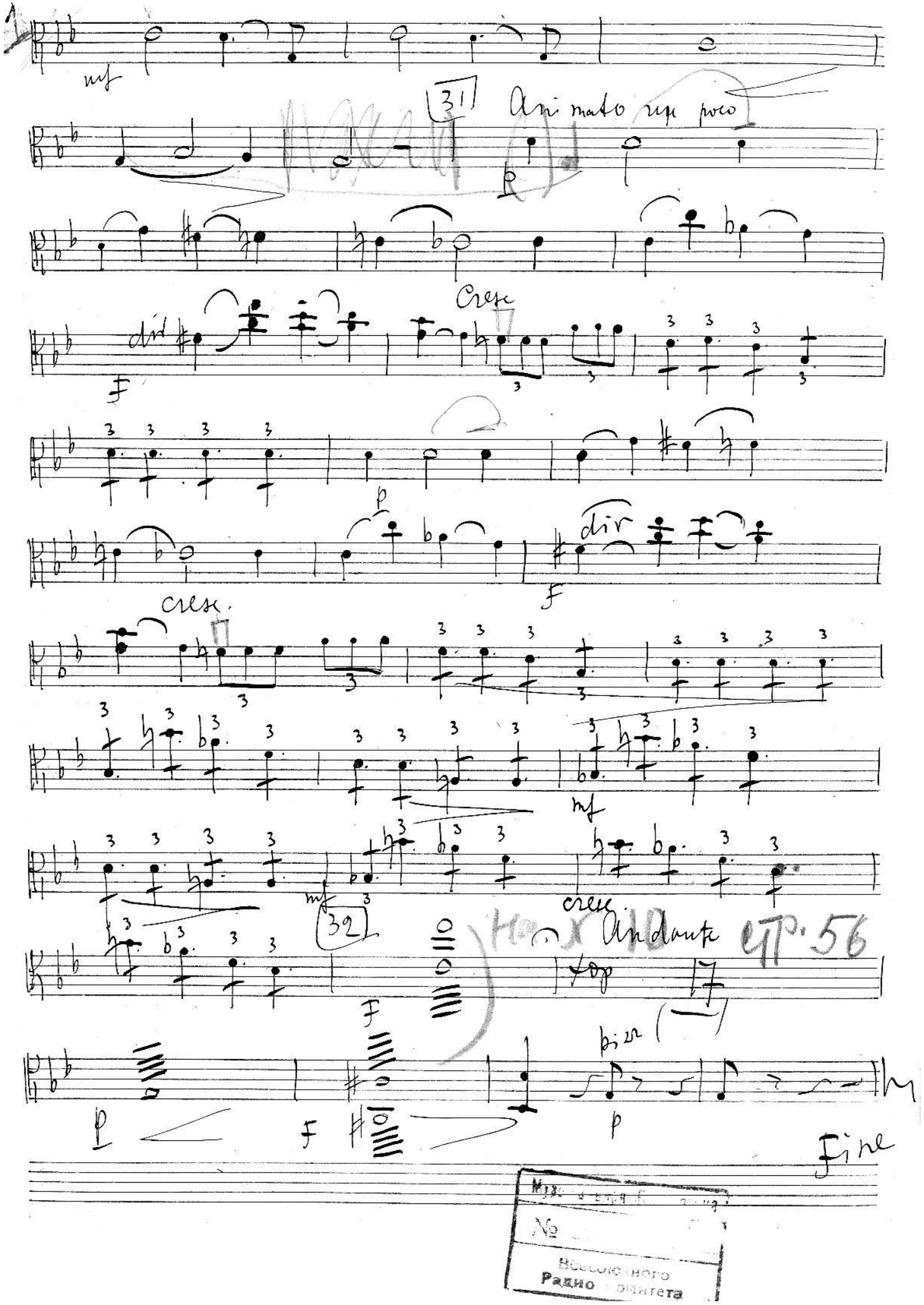

Всесоюзного Радио комитета

Violino 1.

А. Рубинштейнъ.

Купецъ Калашниковъ.

Действие 1.

Картина 1-ая

Музыкальная библиотека
№ 126179

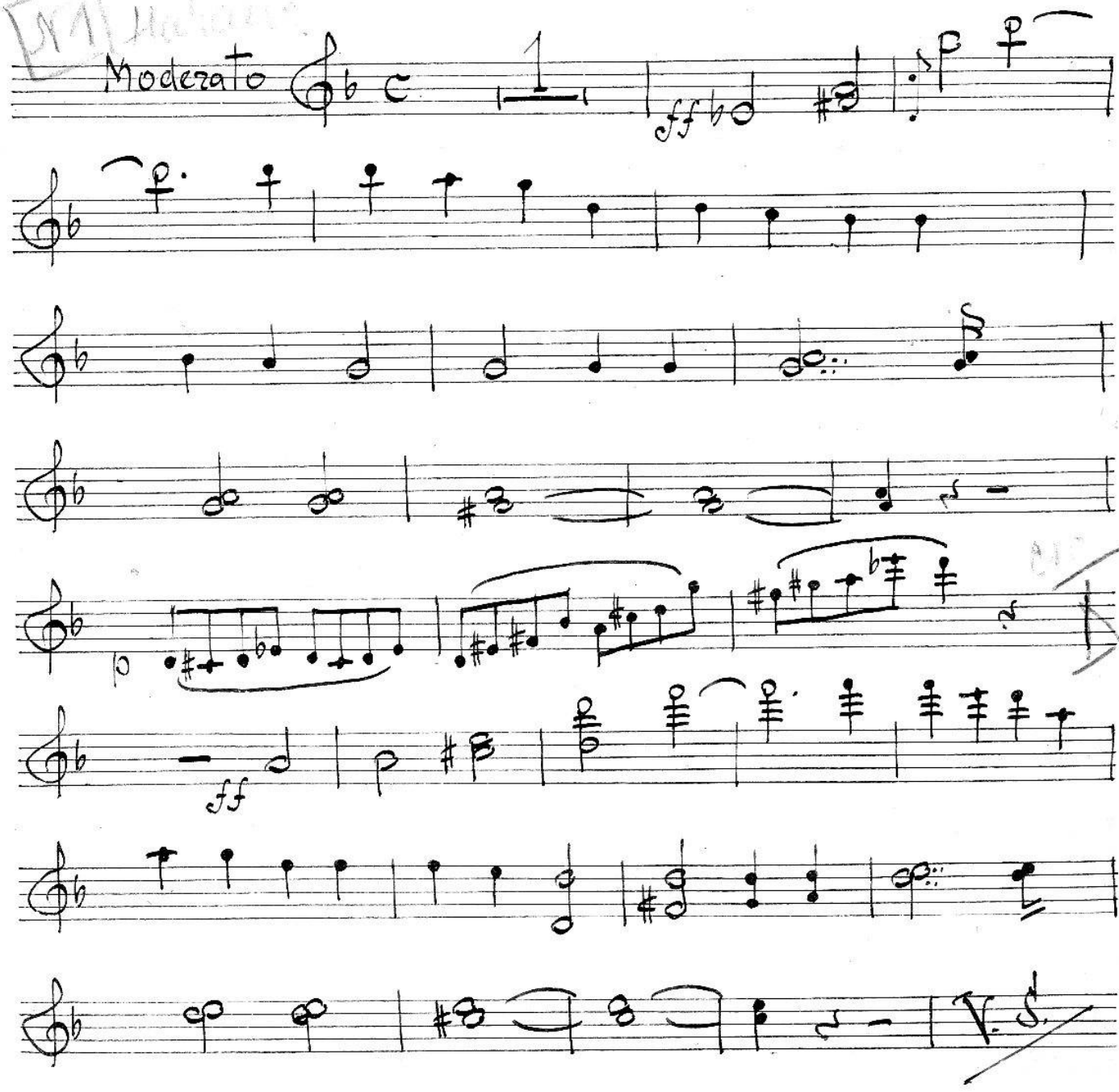

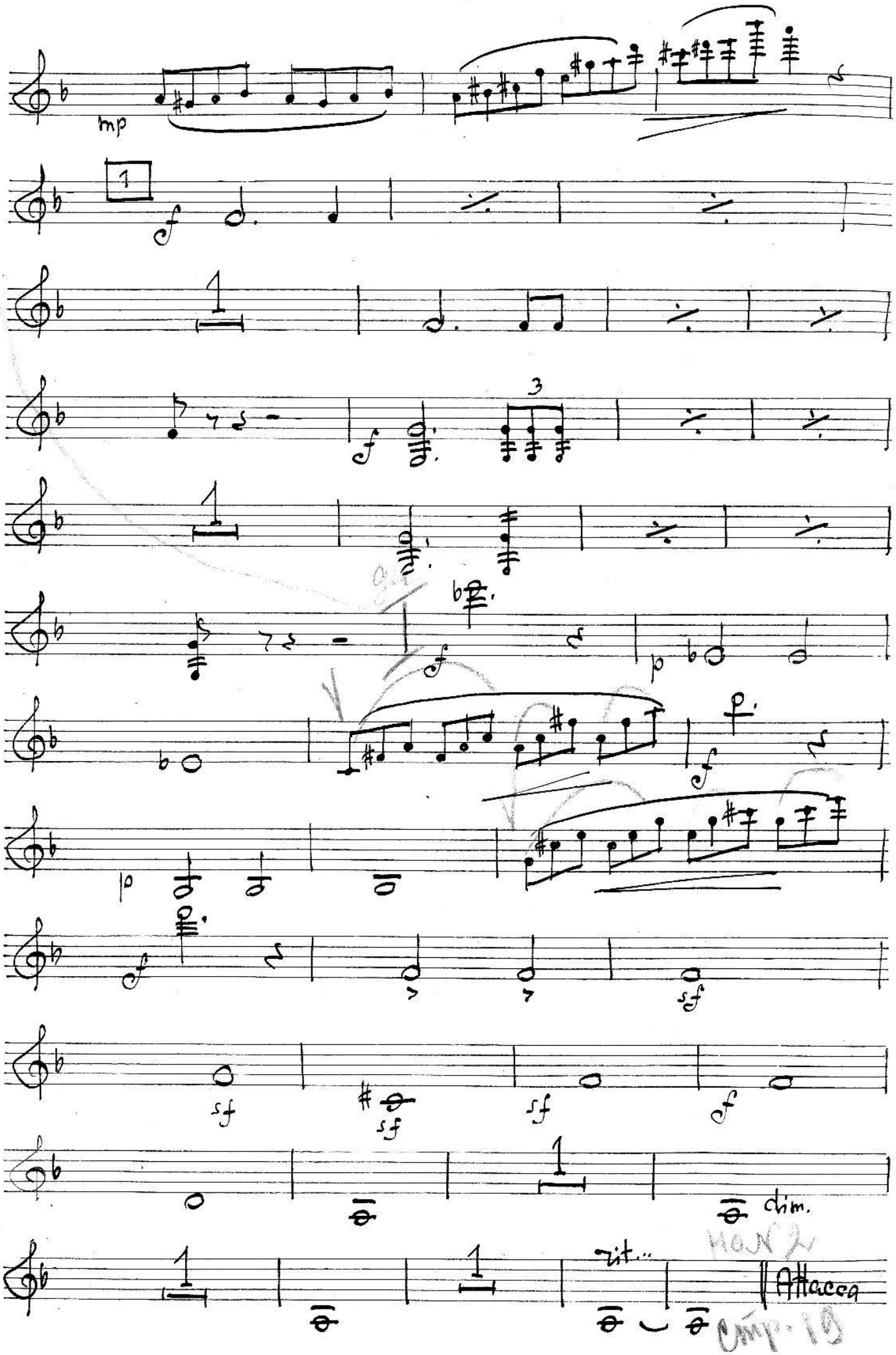
mp
1
f
3
p
sf
dim.
rit...
Attacca

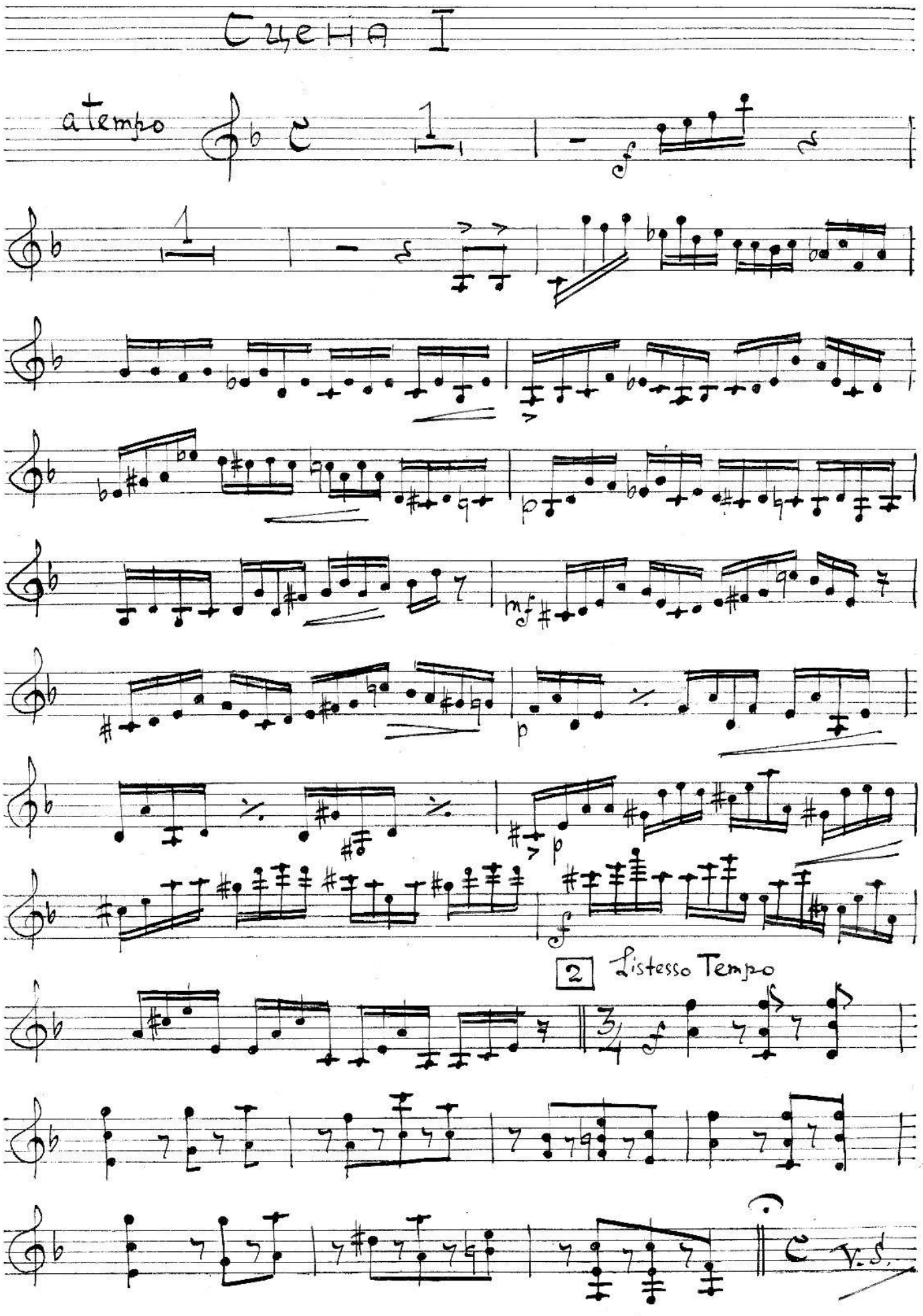
Сцена I
a tempo
2
Listesso Tempo
V. S.

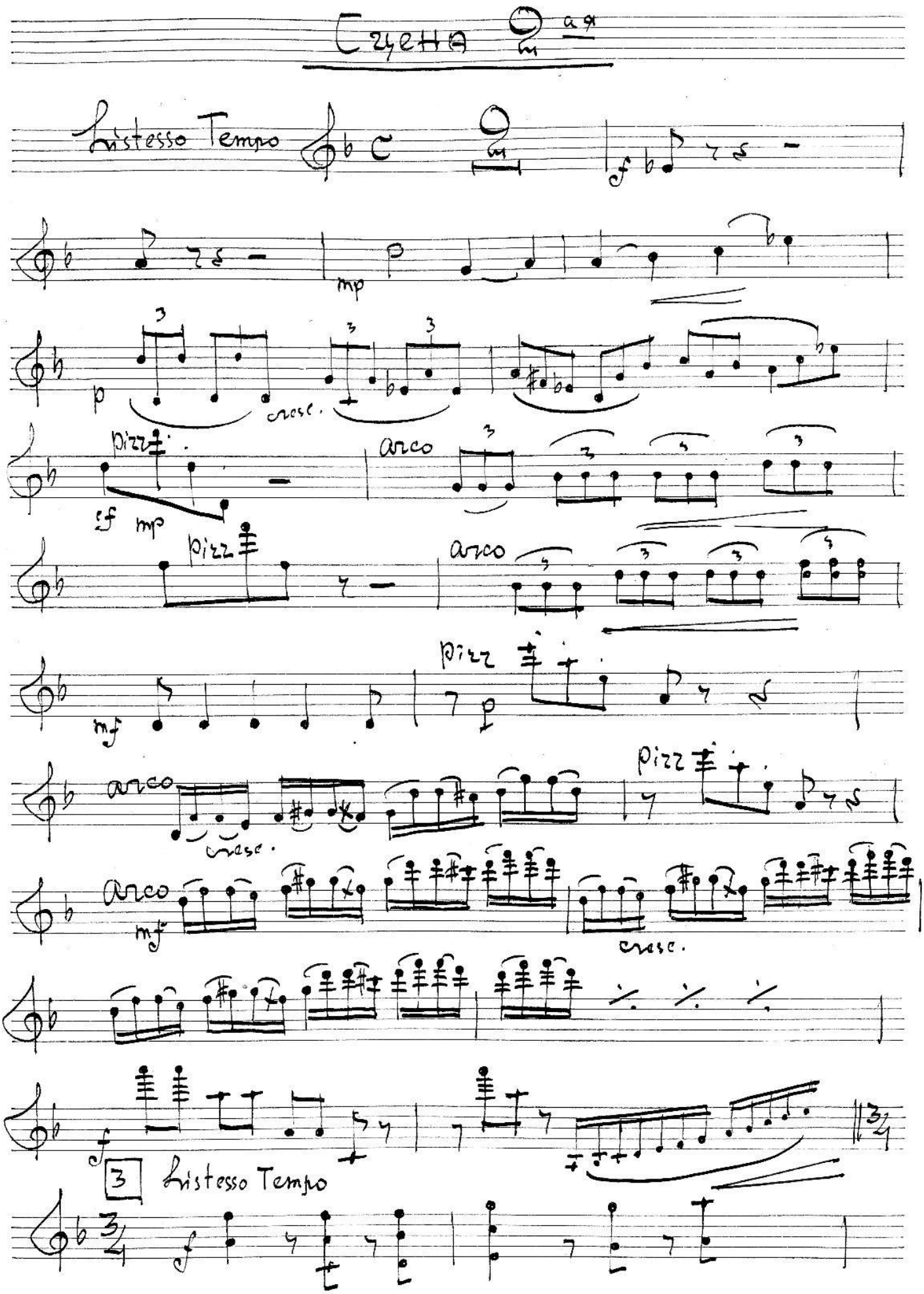
Сцена
Listesso Tempo
mp
p
cresc.
pizz
sf
mp
arco
pizz
arco
mf
pizz
p
arco
cresc.
pizz
arco
mf
cresc.
f
3
Listesso Tempo
f

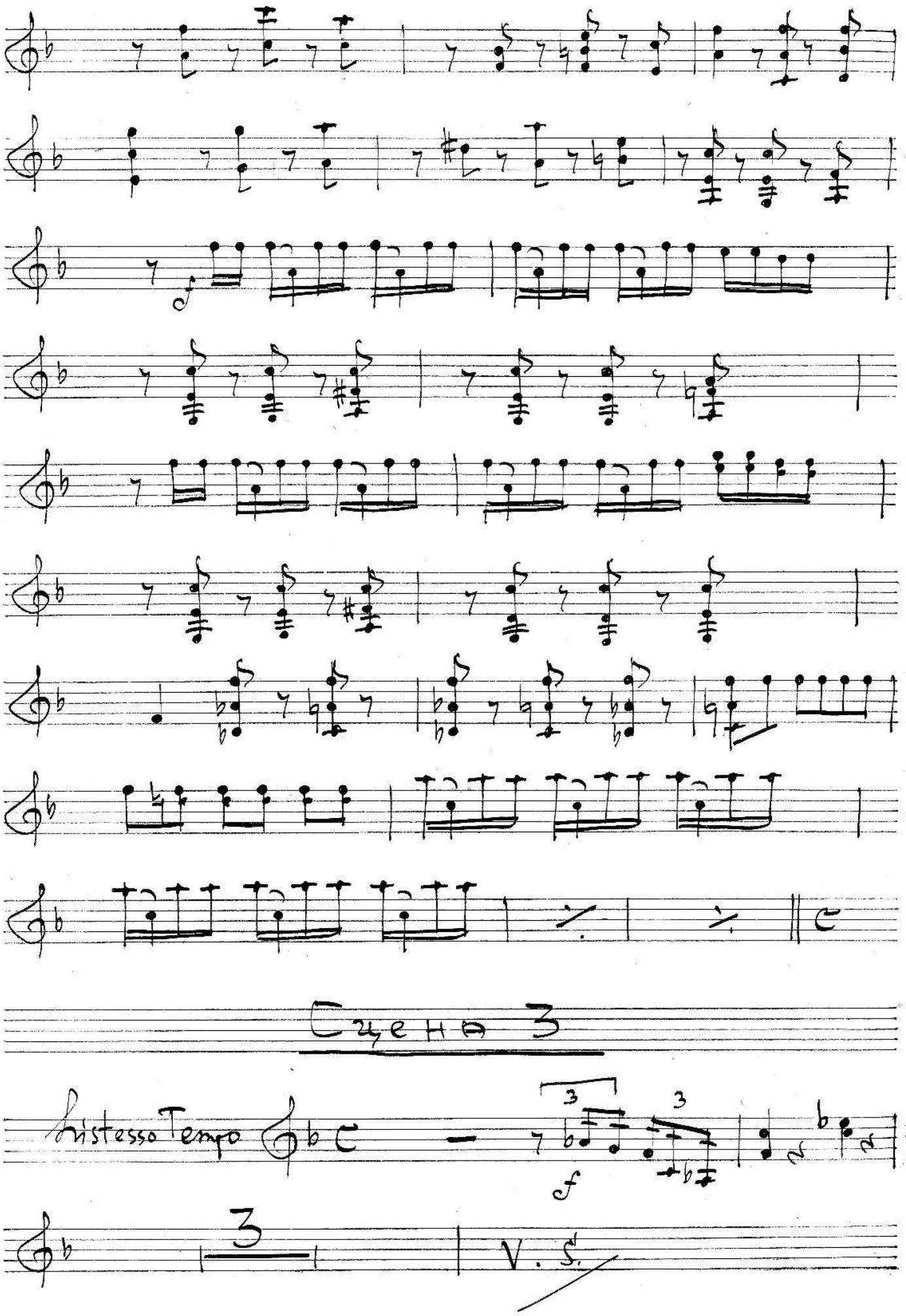
Сцена 3
Listesso Tempo
3
V. S.

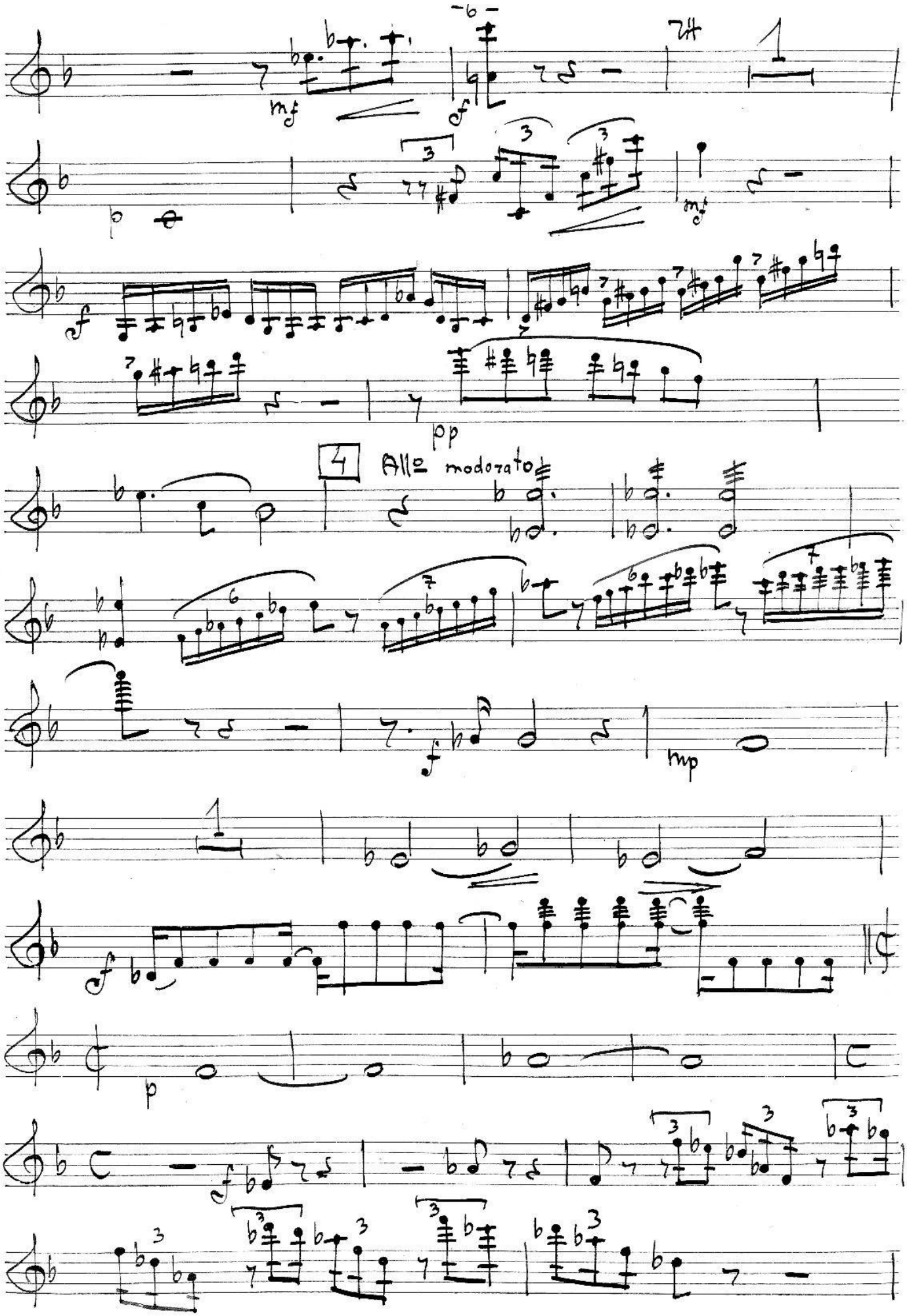
mf
f
mf
pp
4
Allo moderato
mp
p

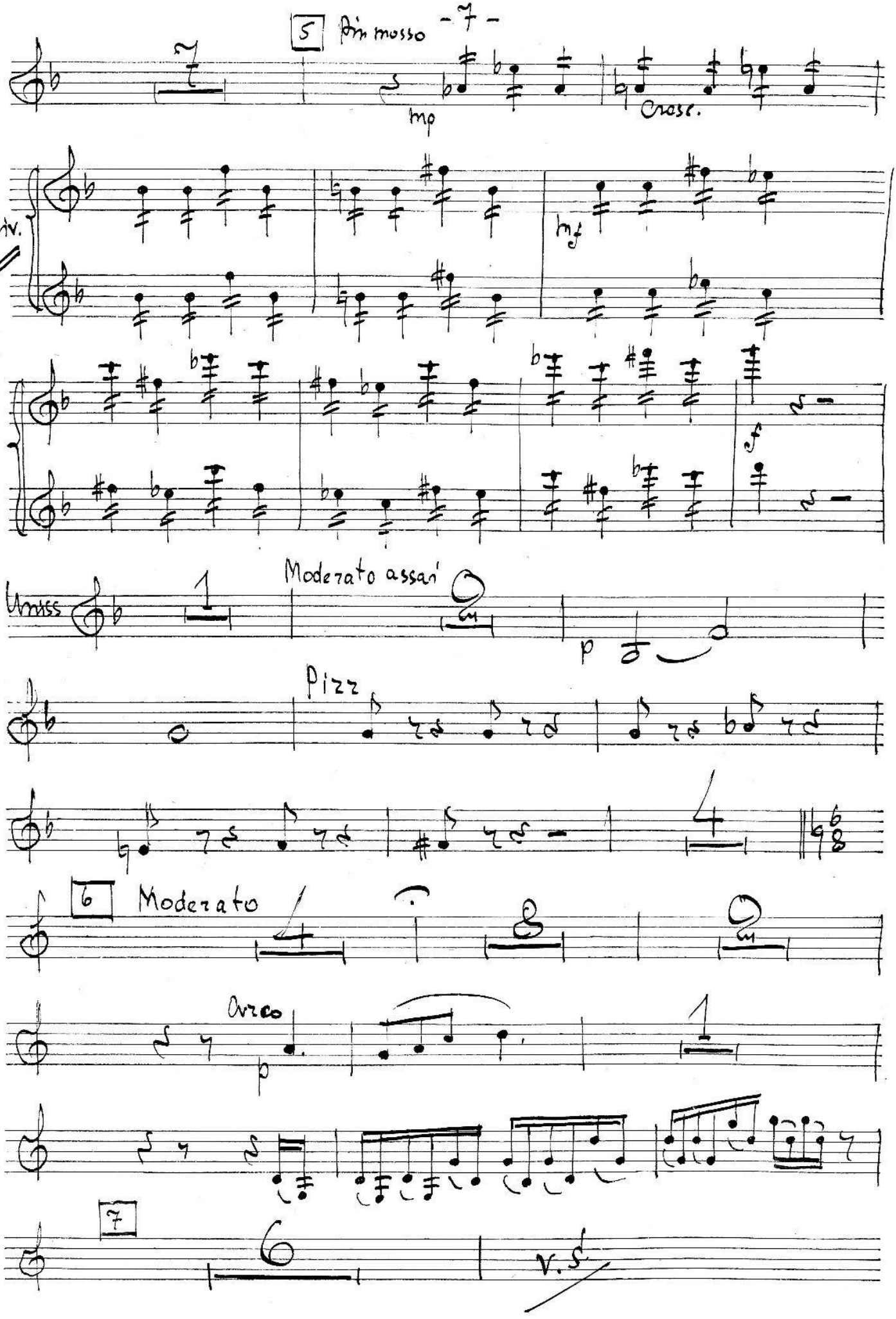
5
Più mosso
mp
Crase.
div.
mf
f
Unisss
Moderato assai
p
Pizz
6
Moderato
Arco
p
7
V.S

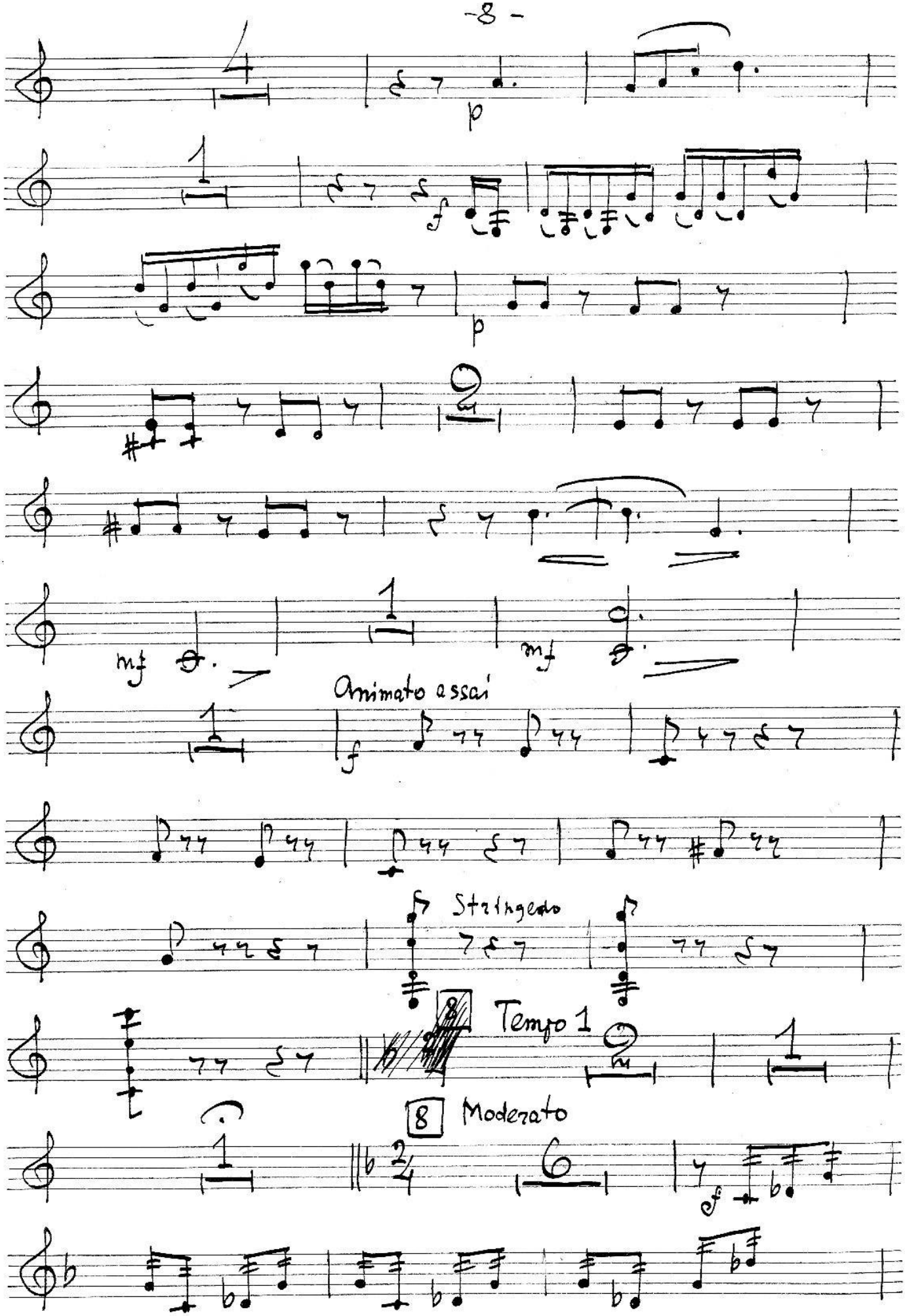
p
f
p
mf
mf
Animato assai
f
Stringendo
Tempo 1
8
Moderato
f

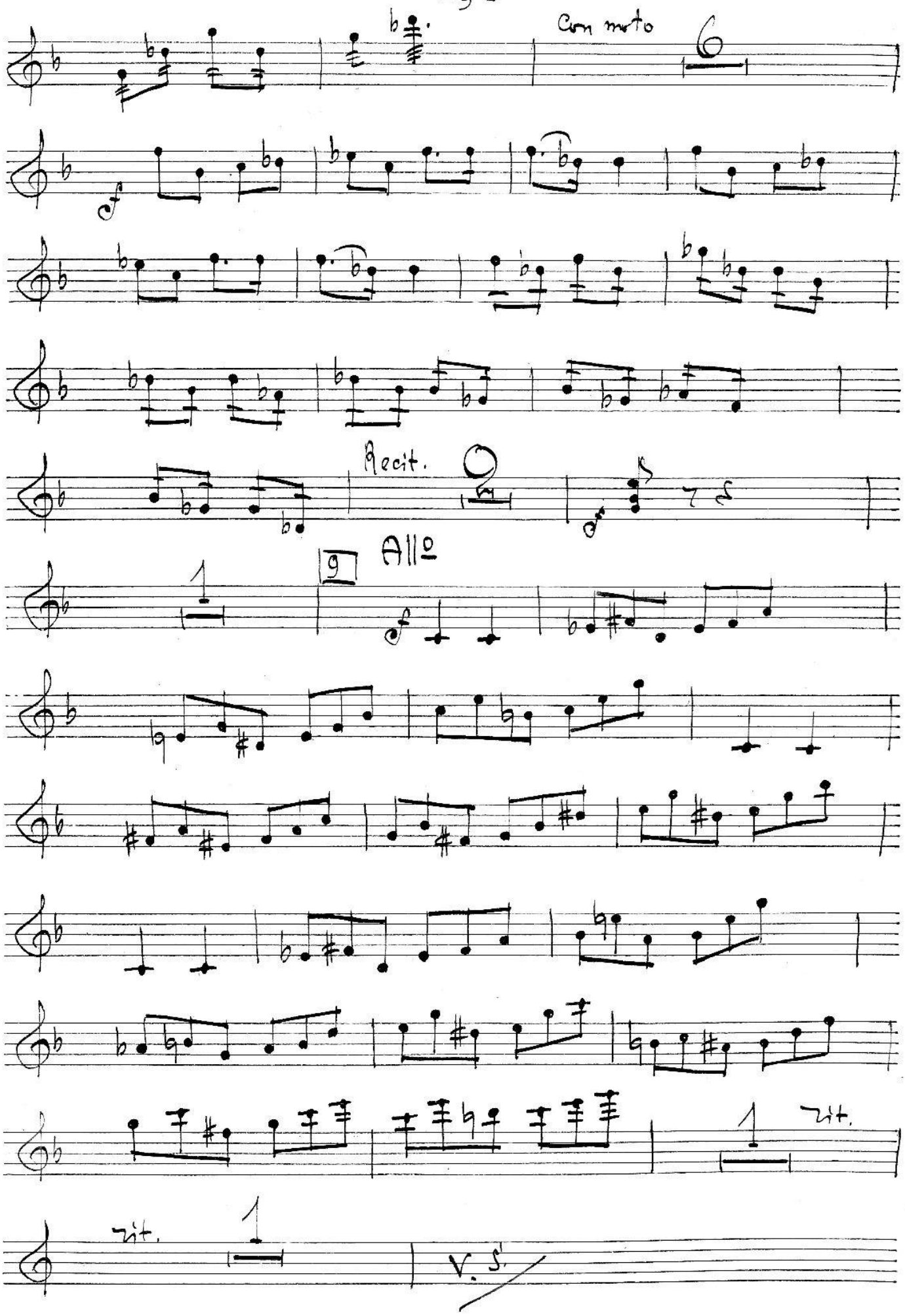
Con moto
Recit.
All°
9
rit.
rit.
V. S.

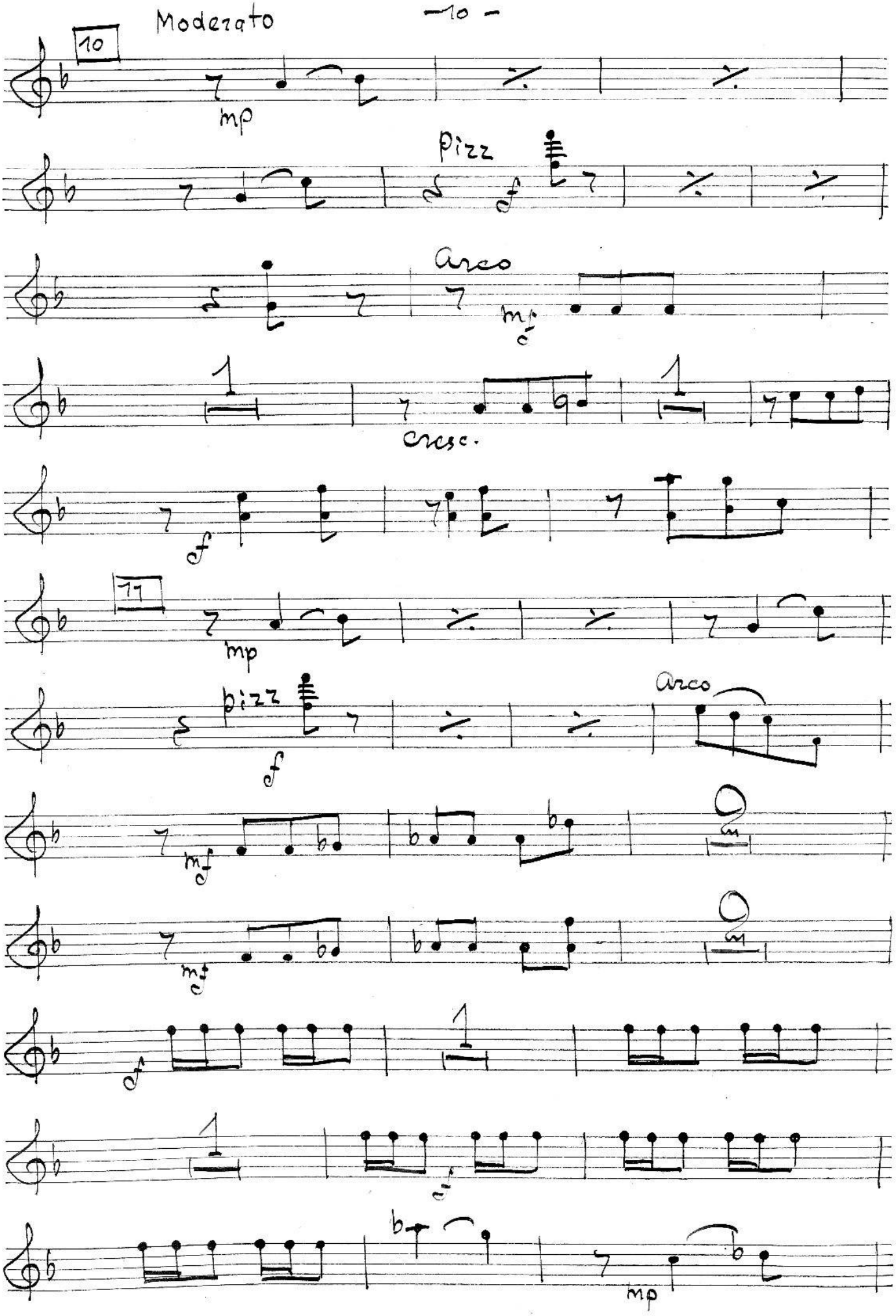
Moderato
10
mp
pizz
Arco
mf
cresc.
f
11
mp
pizz
f
Arco
mf
mf
f
f
mp

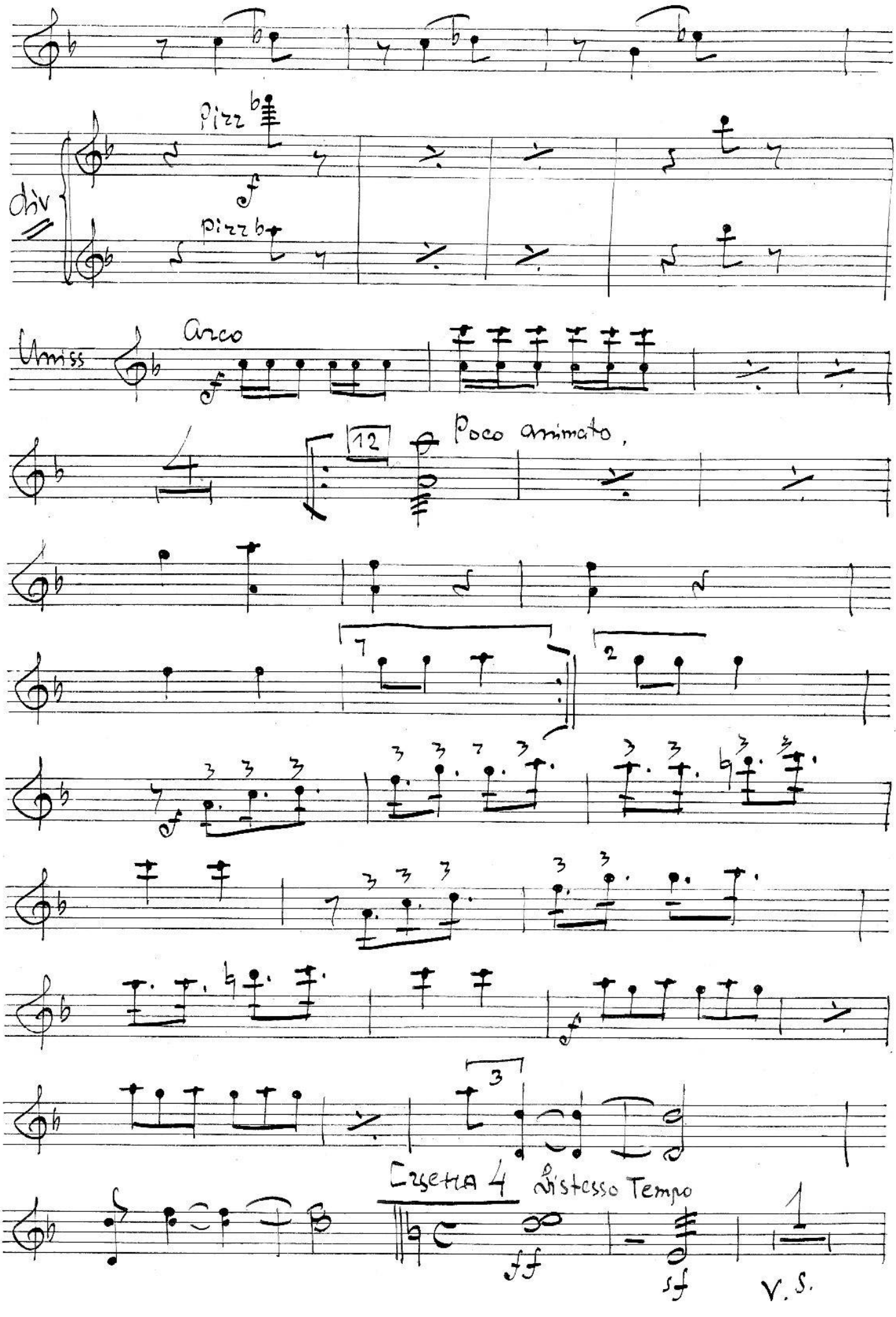
pizz
f
div
pizz
Unisss
Arco
f
12
Poco animato,
7
2
3
3
3

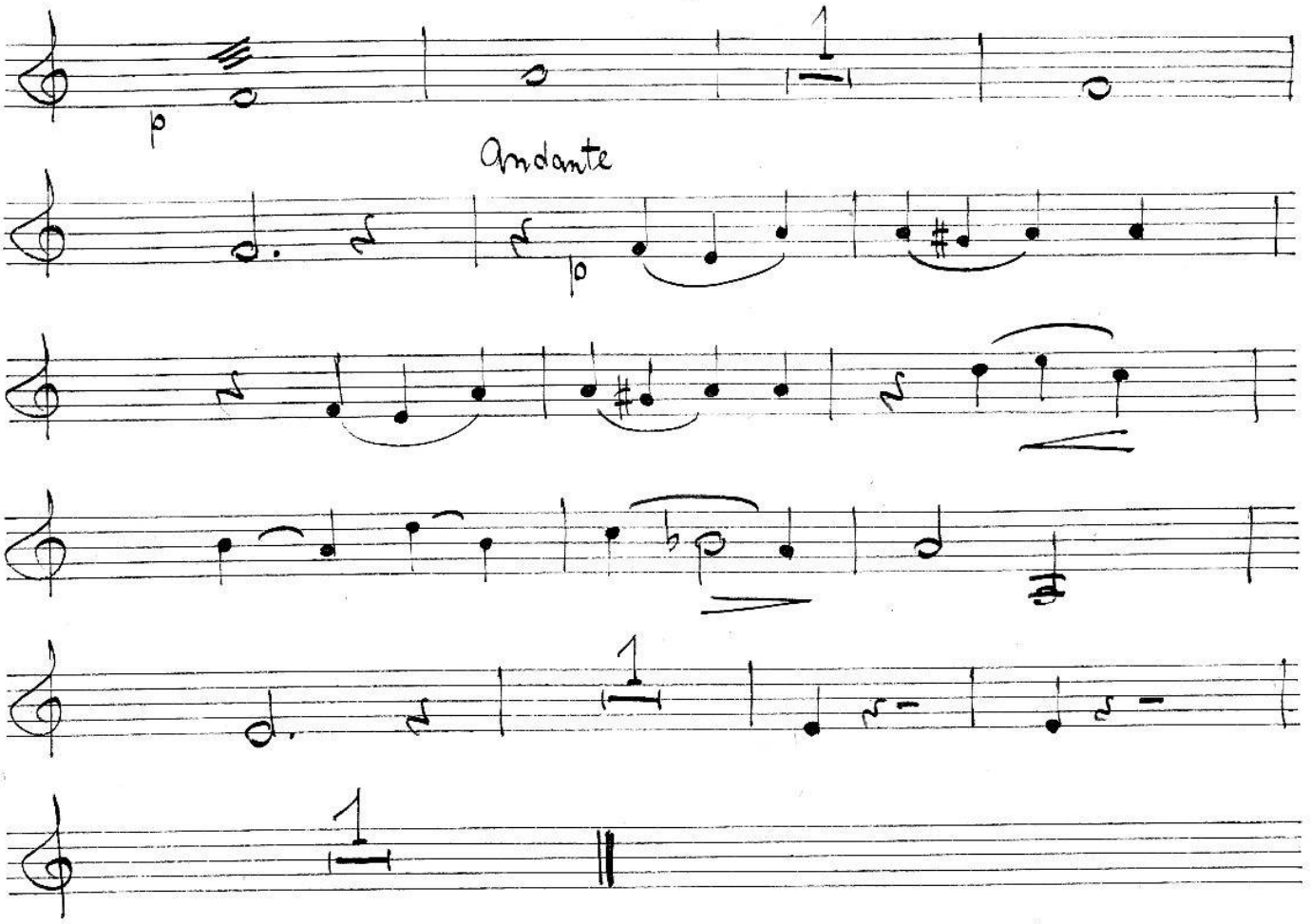

Сцена 5

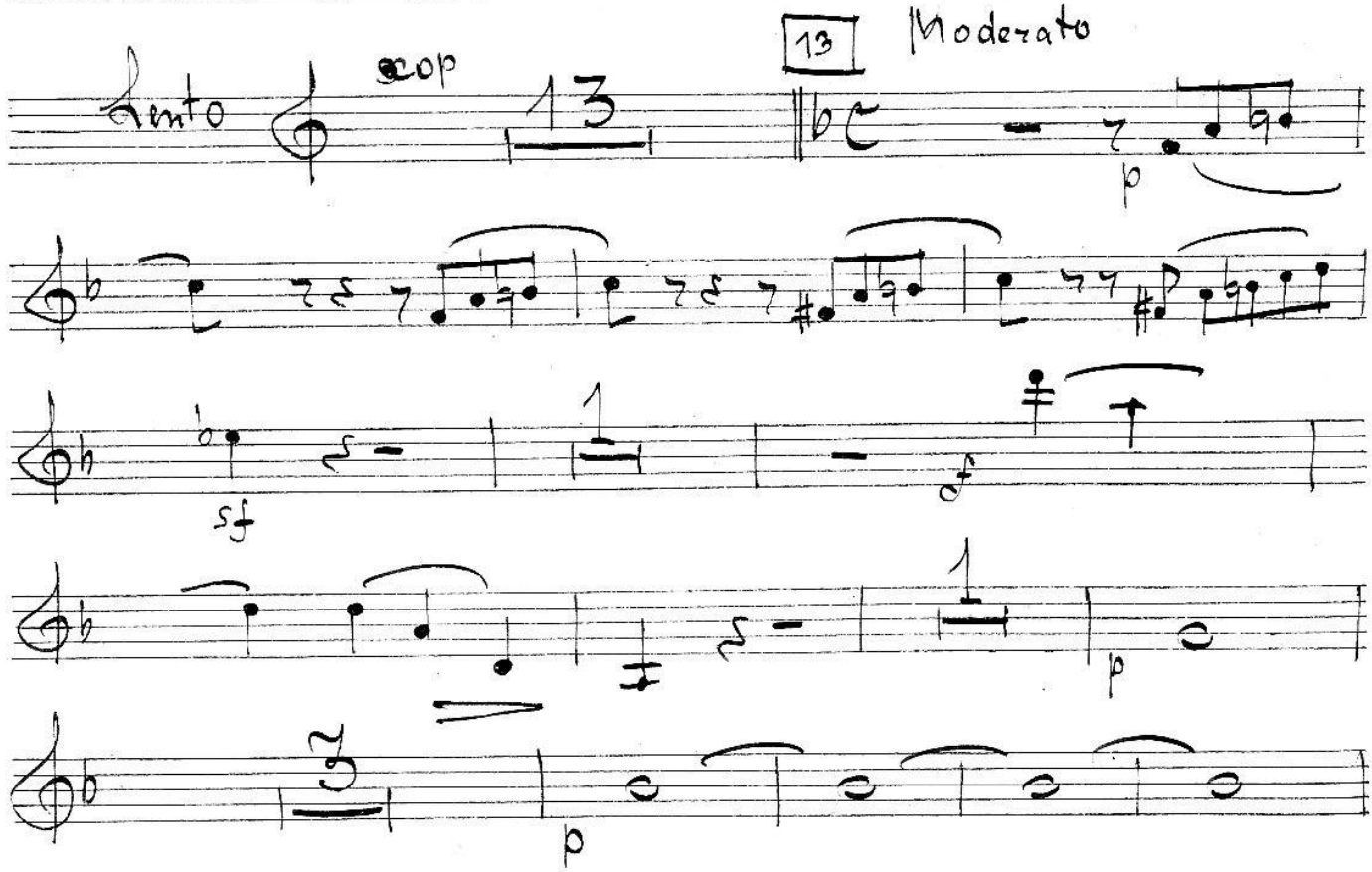

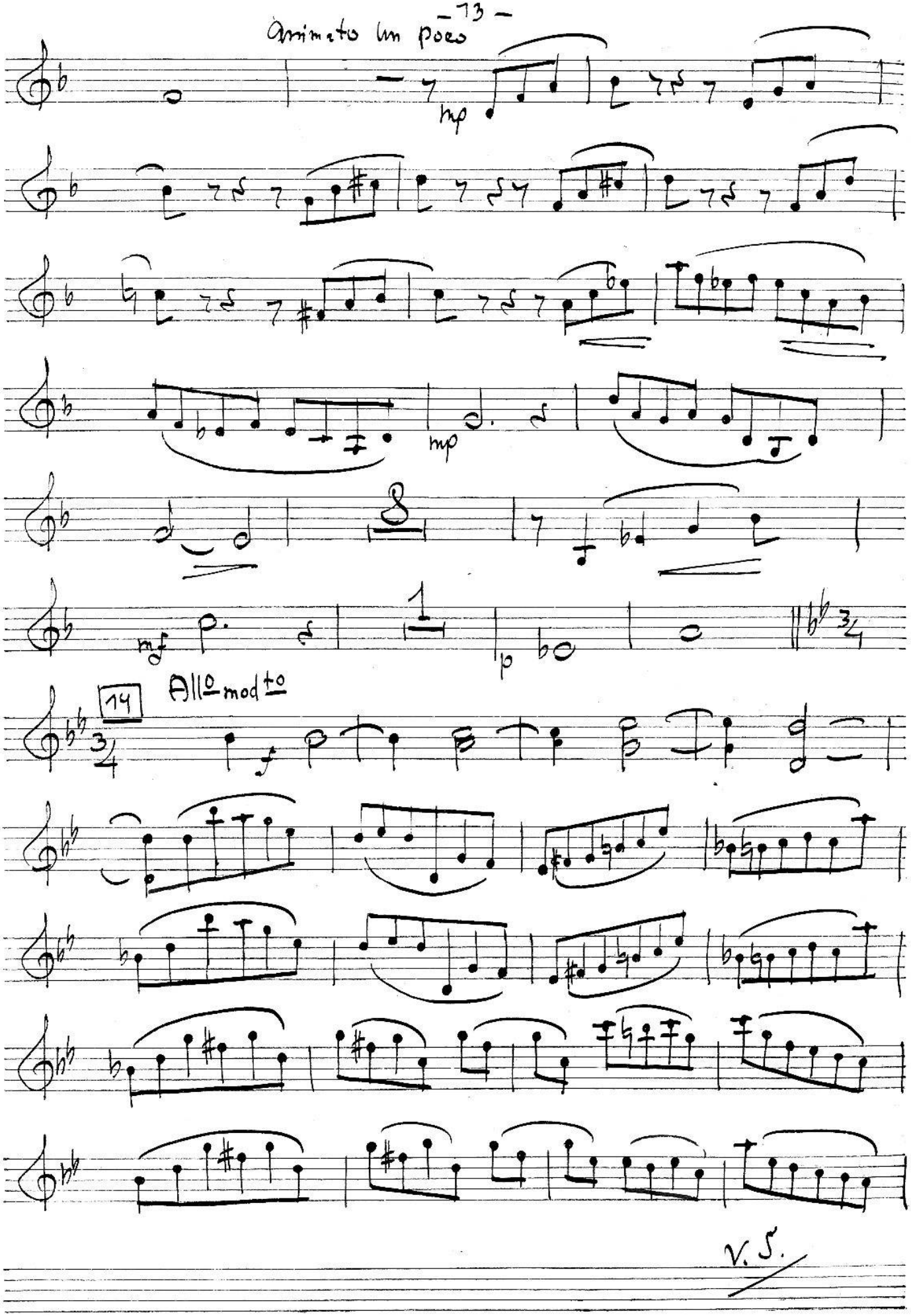

V. S.

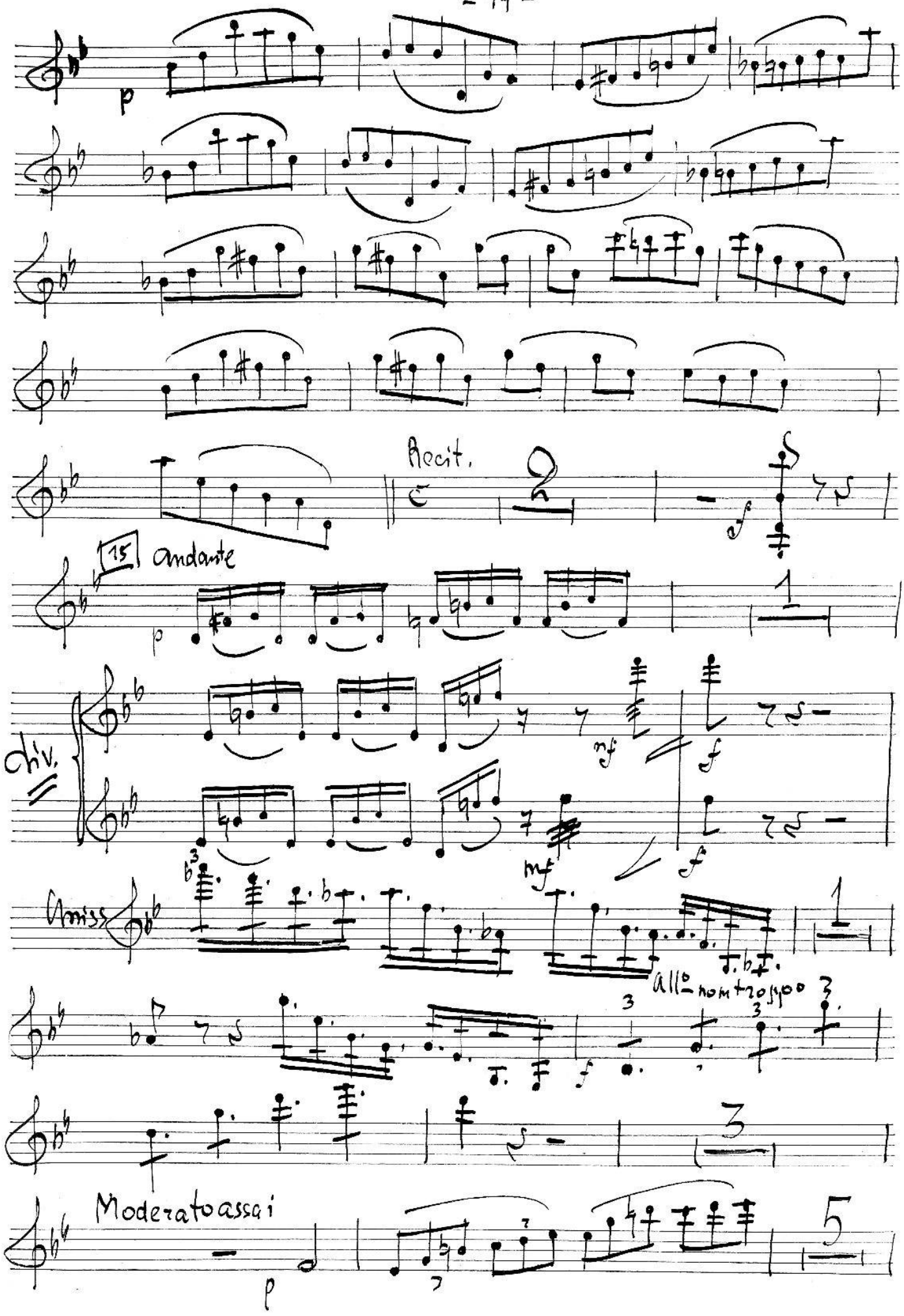
p
Recit.
15
andante
p
Div.
mf
f
mf
f
Uniss
All° non troppo
f
Moderato assai
p

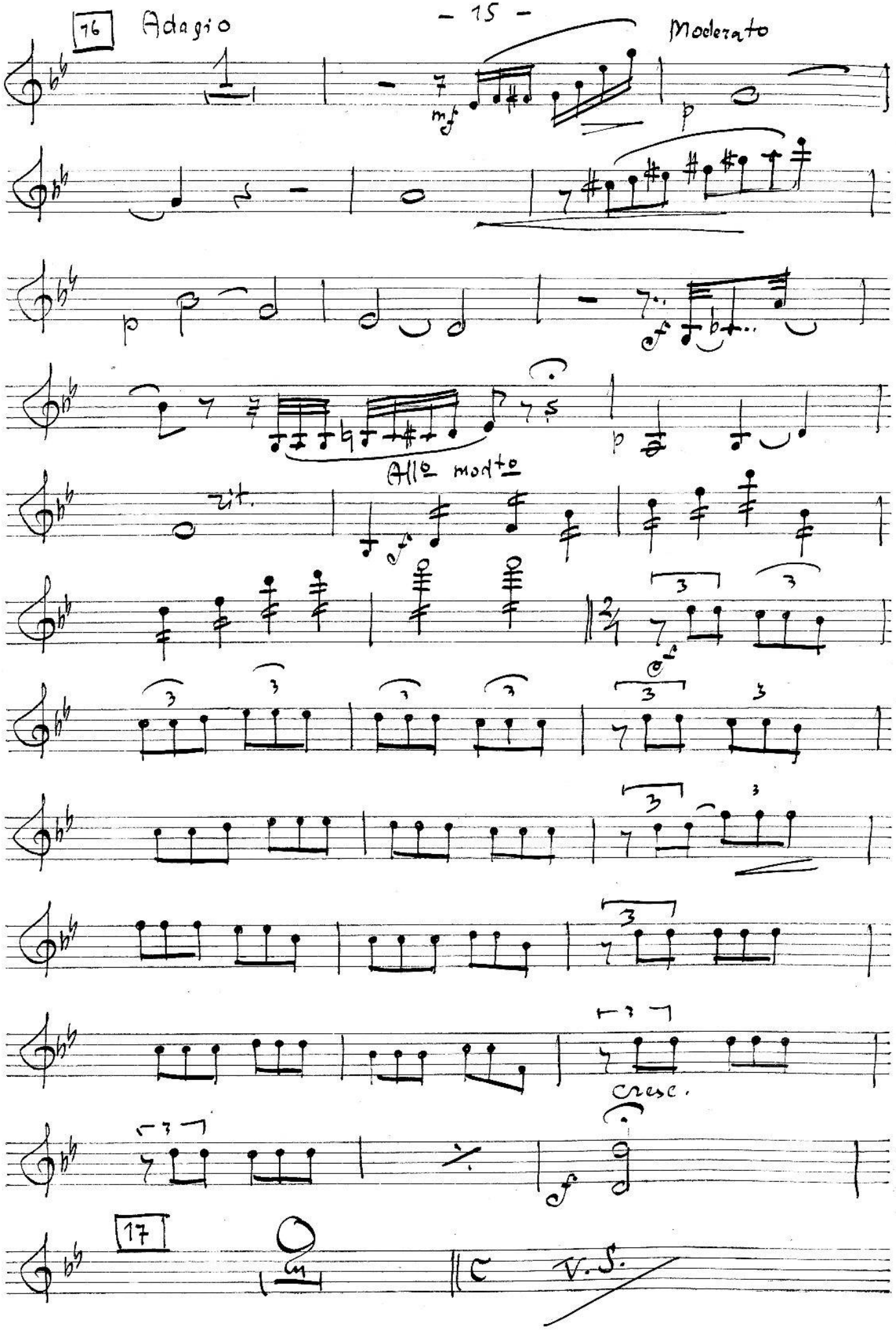
16
Adagio
Moderato
mf
p
Allo molto
rit.
cresc.
17
V.S.

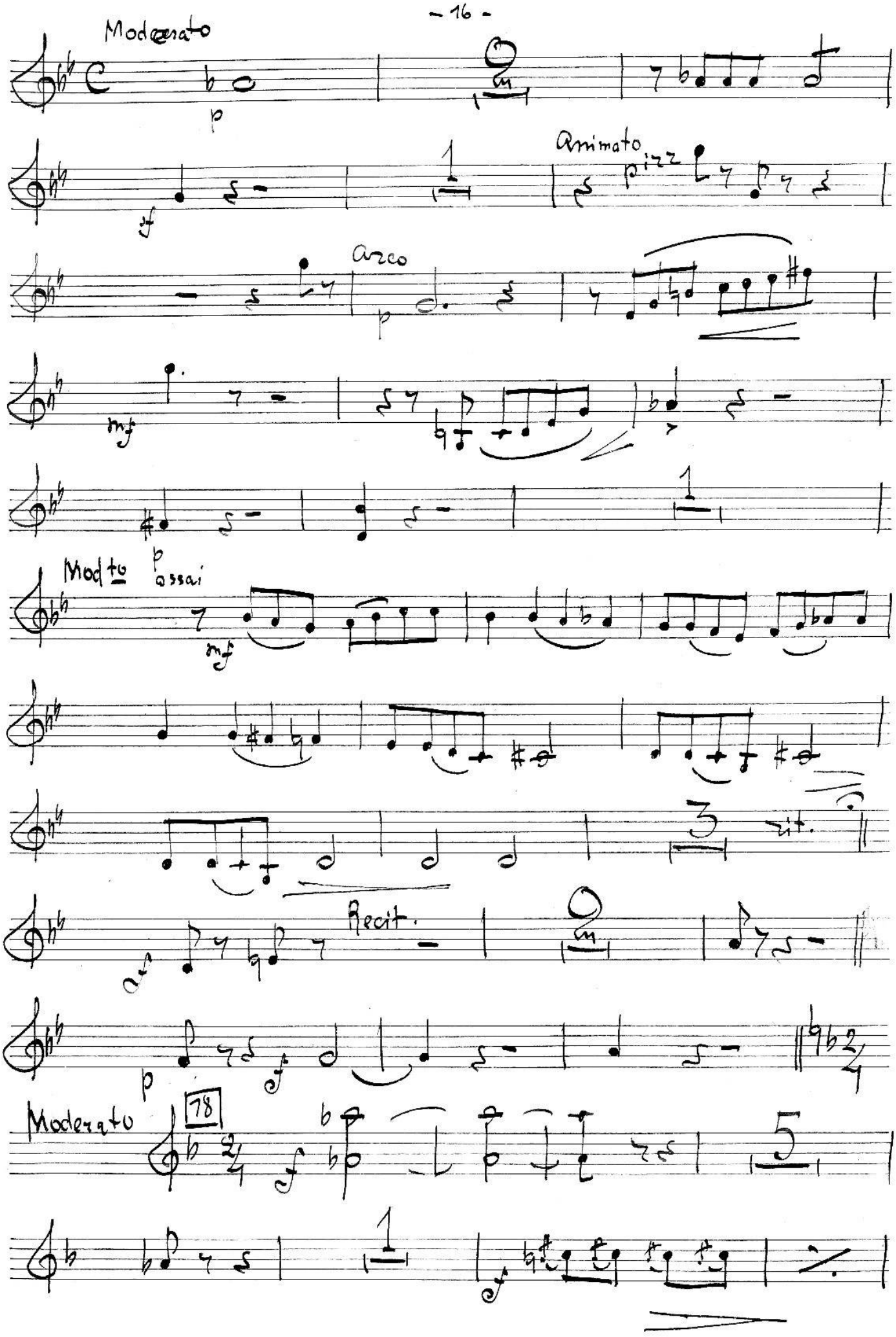
Moderato
p
Animato
pizz
arco
Molto
assai
mf
rit.
Recit.
Moderato
78

mf

p

mf

f

p

p

pizz

pp

Arco

mp

f

Recit.

atempo

V.S.

№ 126179,

19 Listesso Tempo

f mp

cresc.

Poco meno mosso

20

f

Allo

f

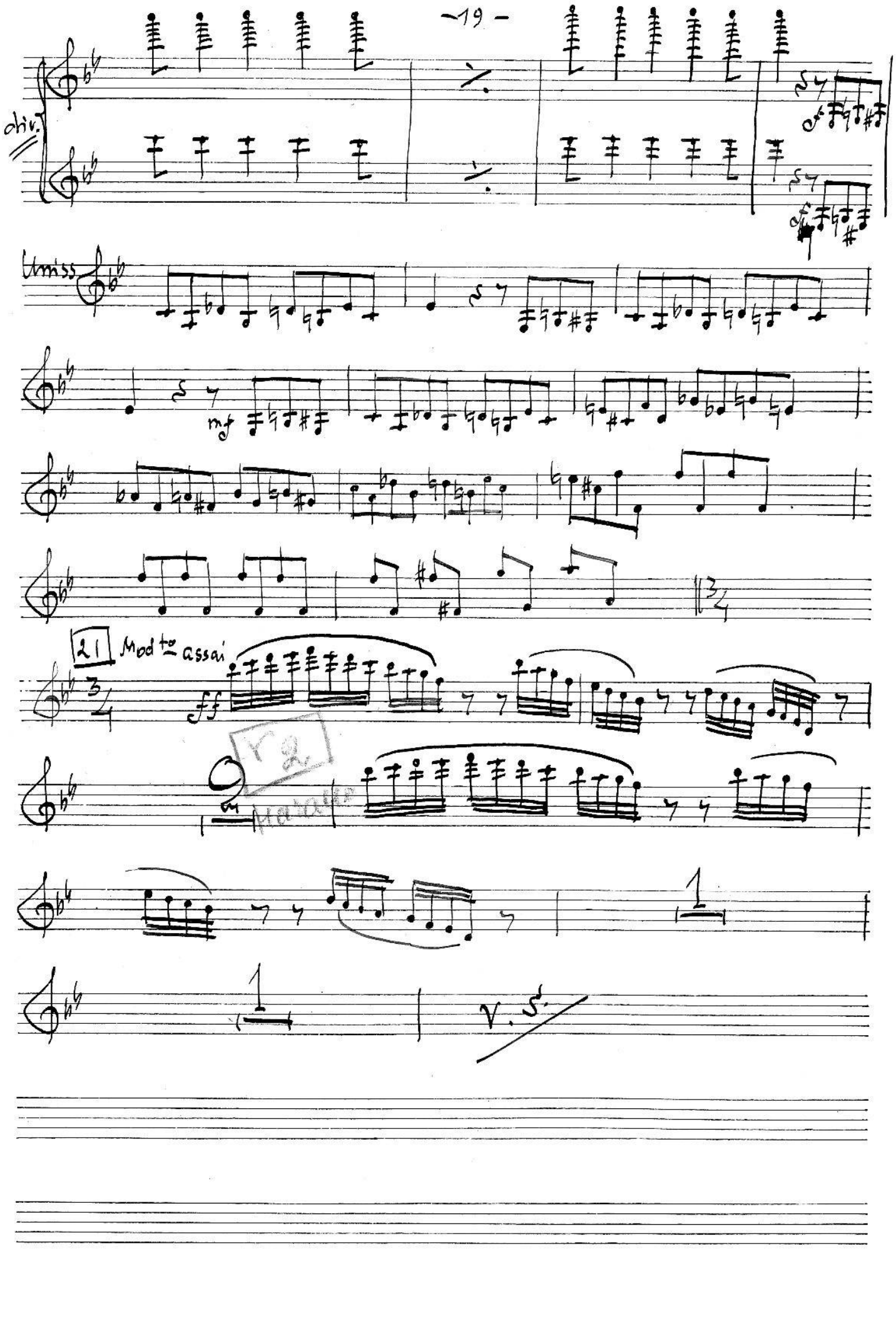
div.
unis.
mf
21
Mod.to assai
ff
V. S.

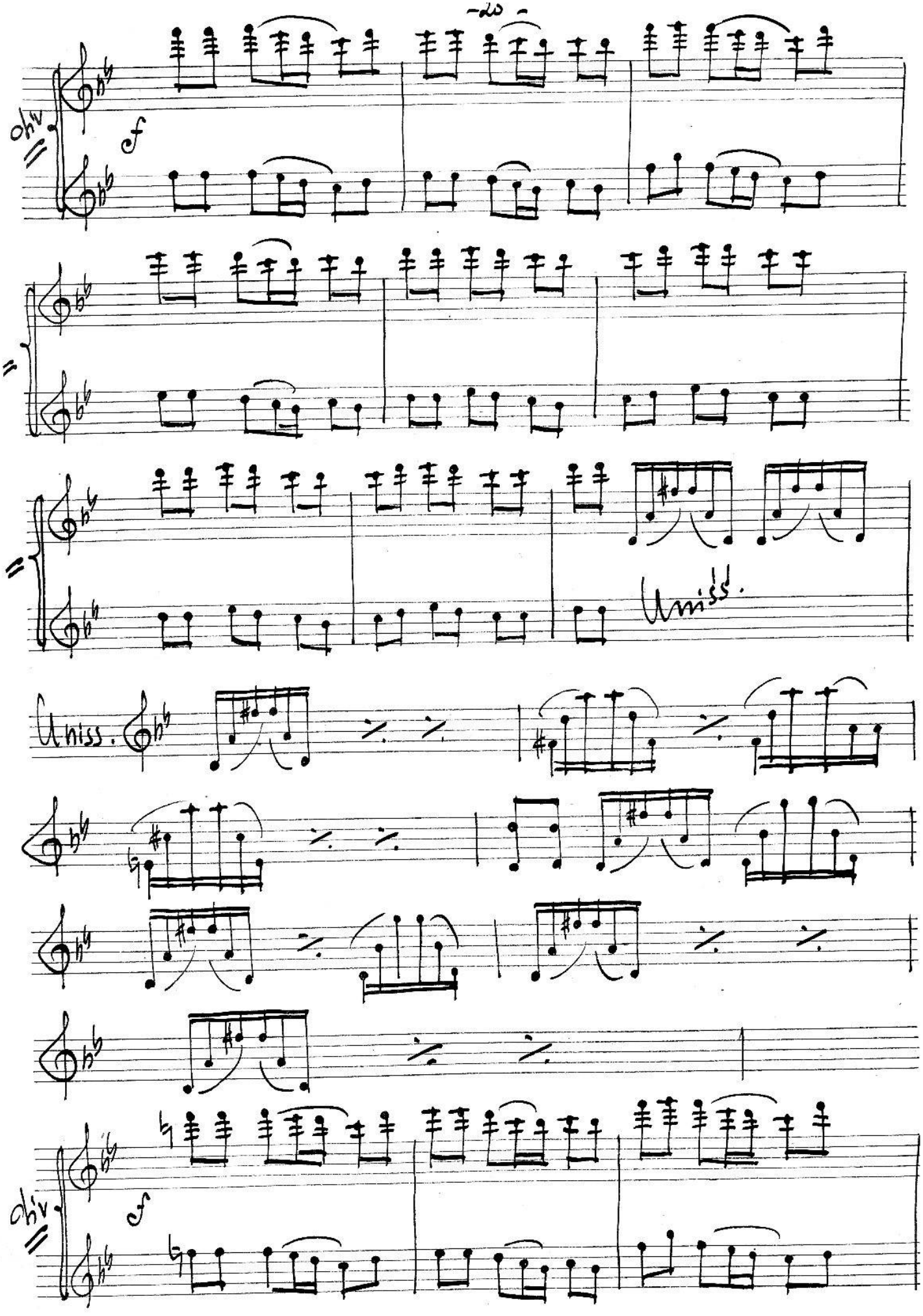
div.
f
Unis.
Unis.
div.
f

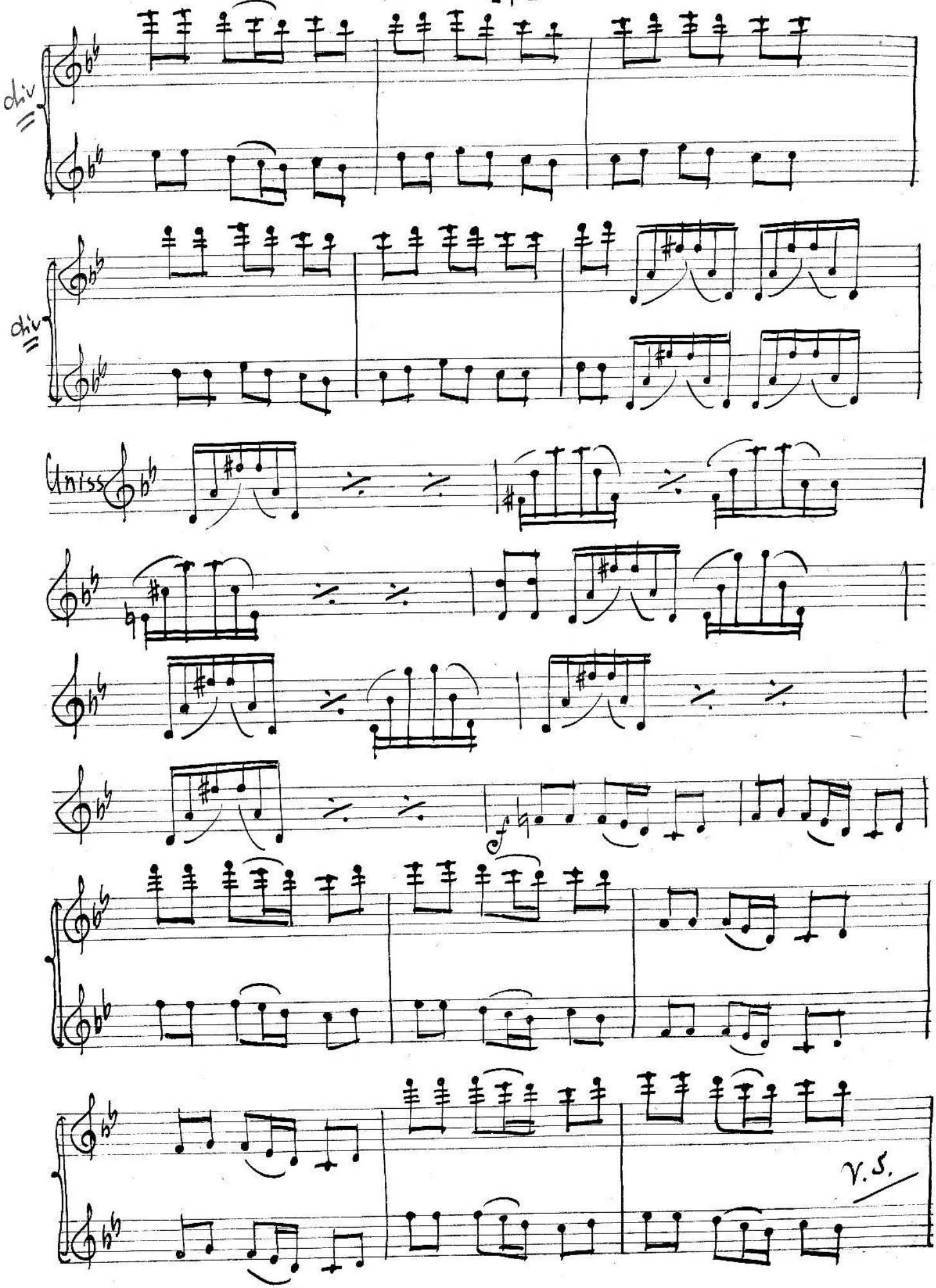
div
div
Uniss
f
V. S.

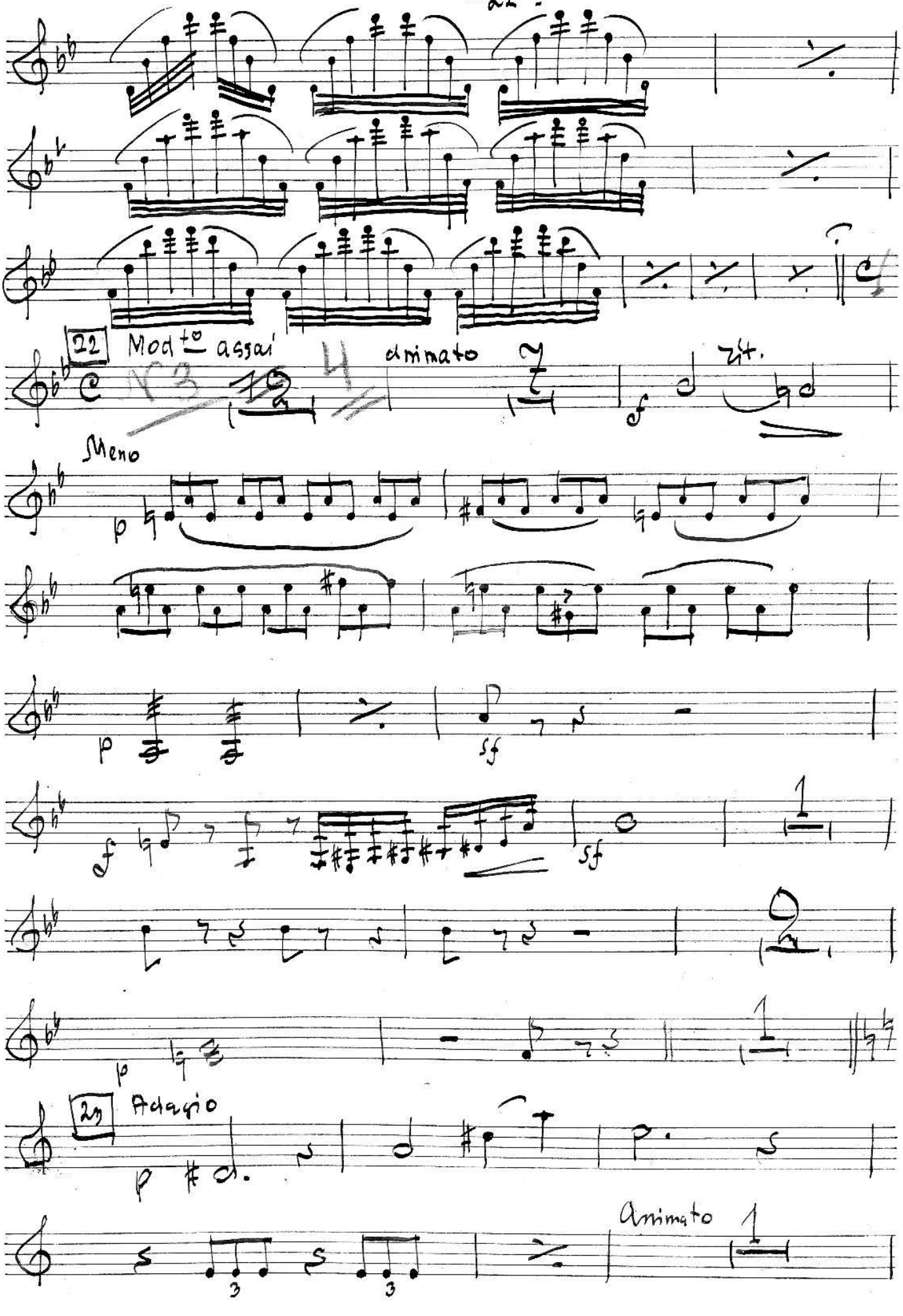
22
Mod^to assai
animato
rit.
Meno
23
Adagio
Animato

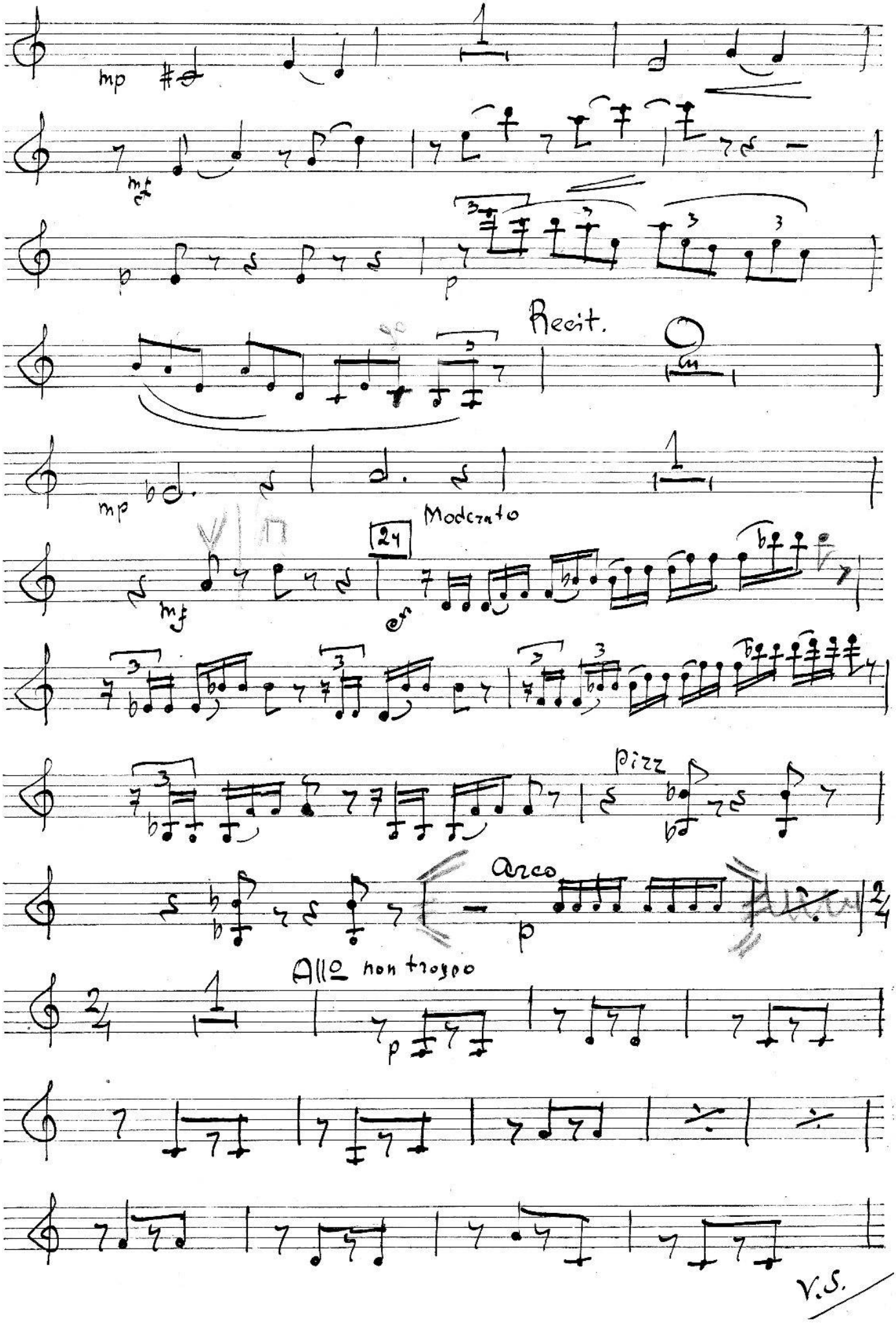
mp
mf
p
Recit.
mp
Moderato
24
mf
sf
pizz
arco
p
Allo non troppo
p
V.S.

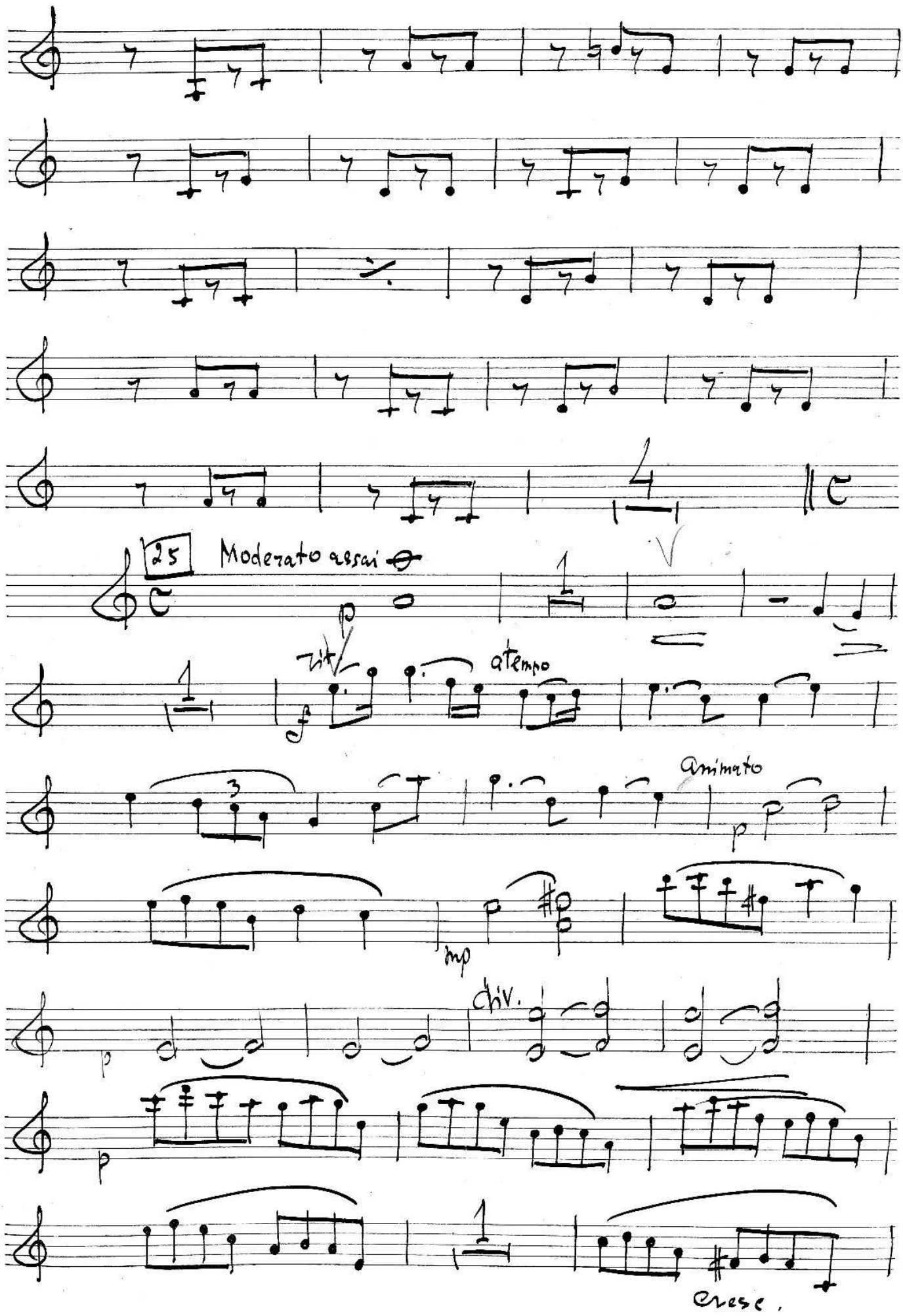
25
Moderato assai
rit.
a tempo
animato
mp
div.
cresc.

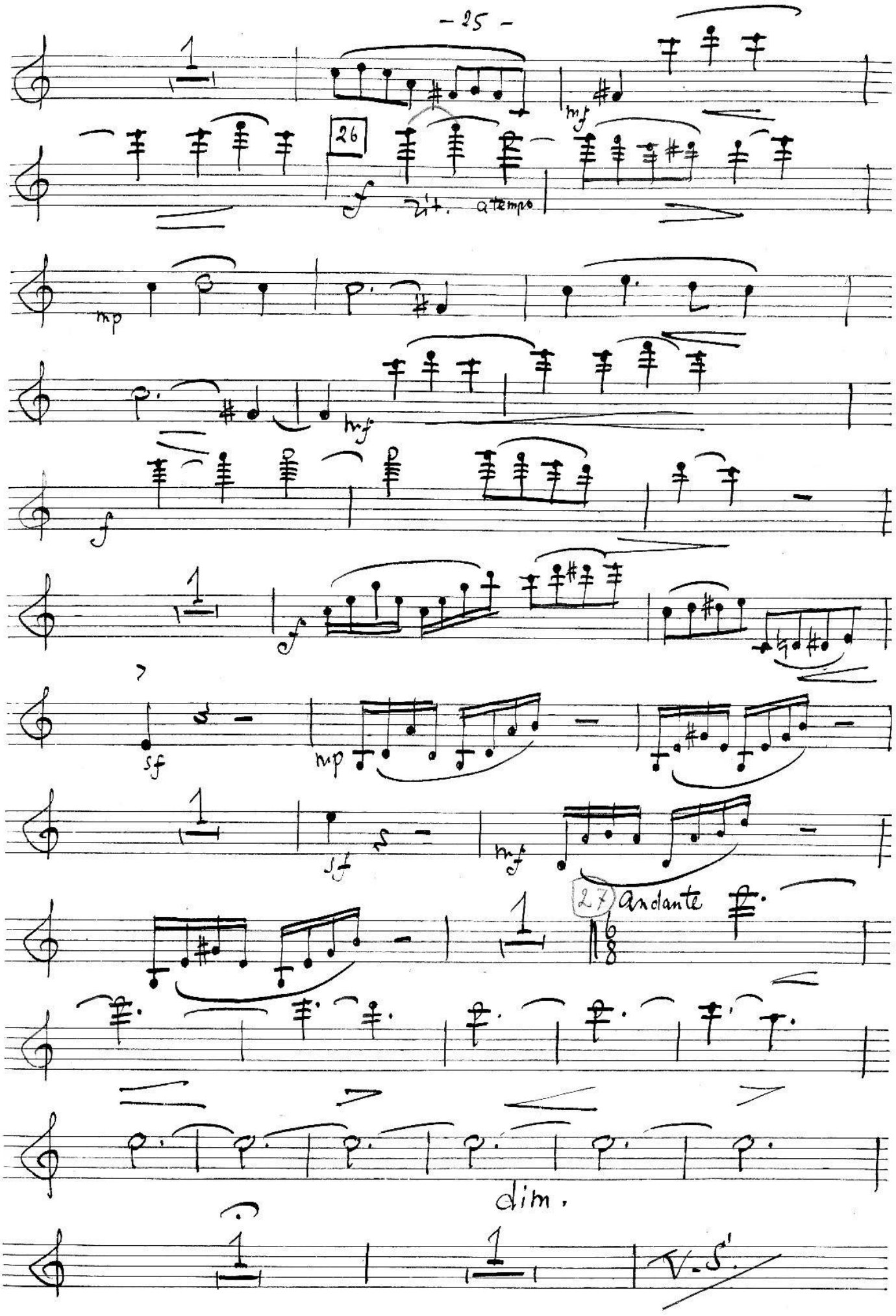
26
f
rit.
a tempo
mf
mp
mf
f
f
sf
mp
sf
mf
27
Andante
dim.
V.S.

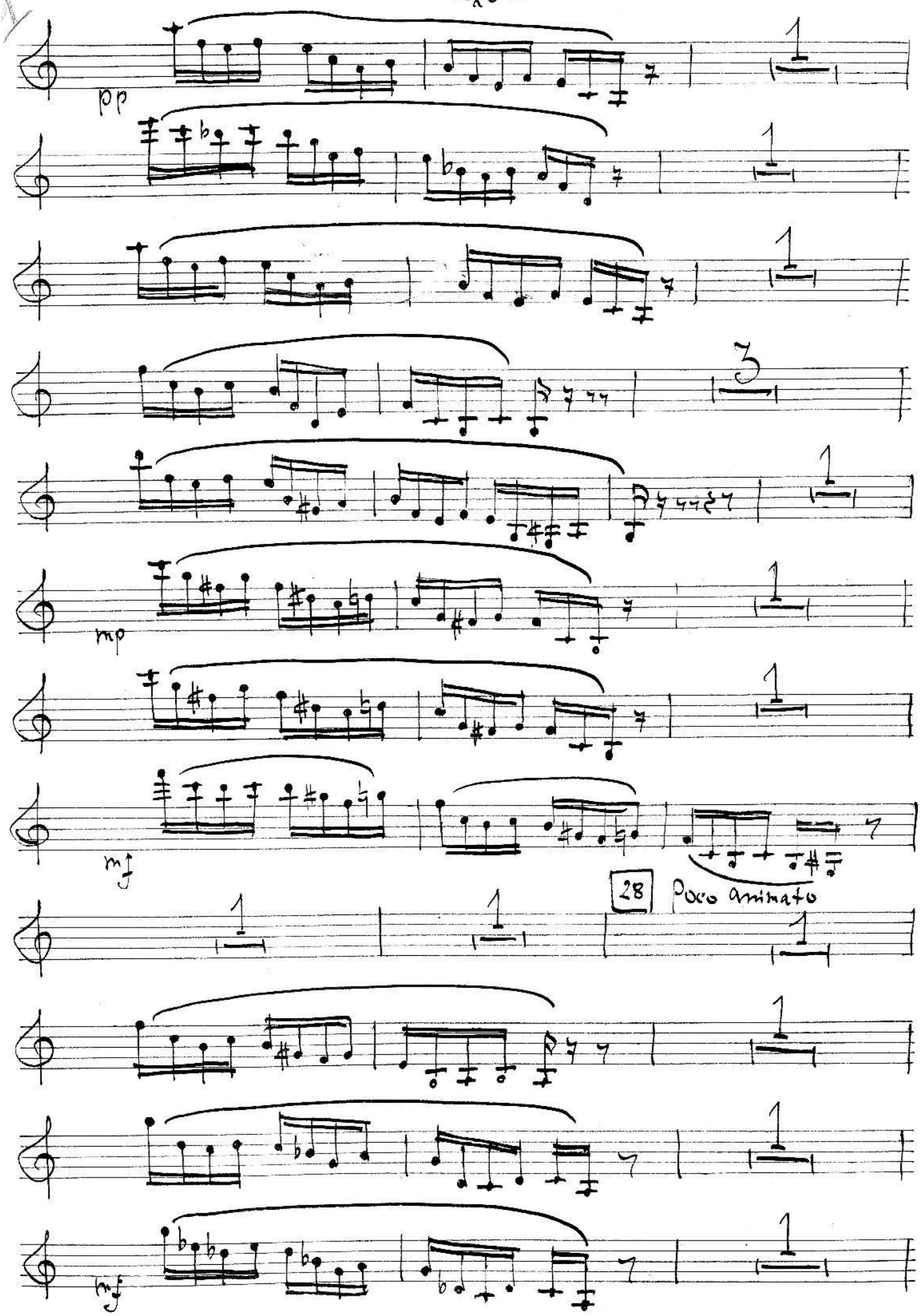
pp
mp
mf
28
Poco animato
mf

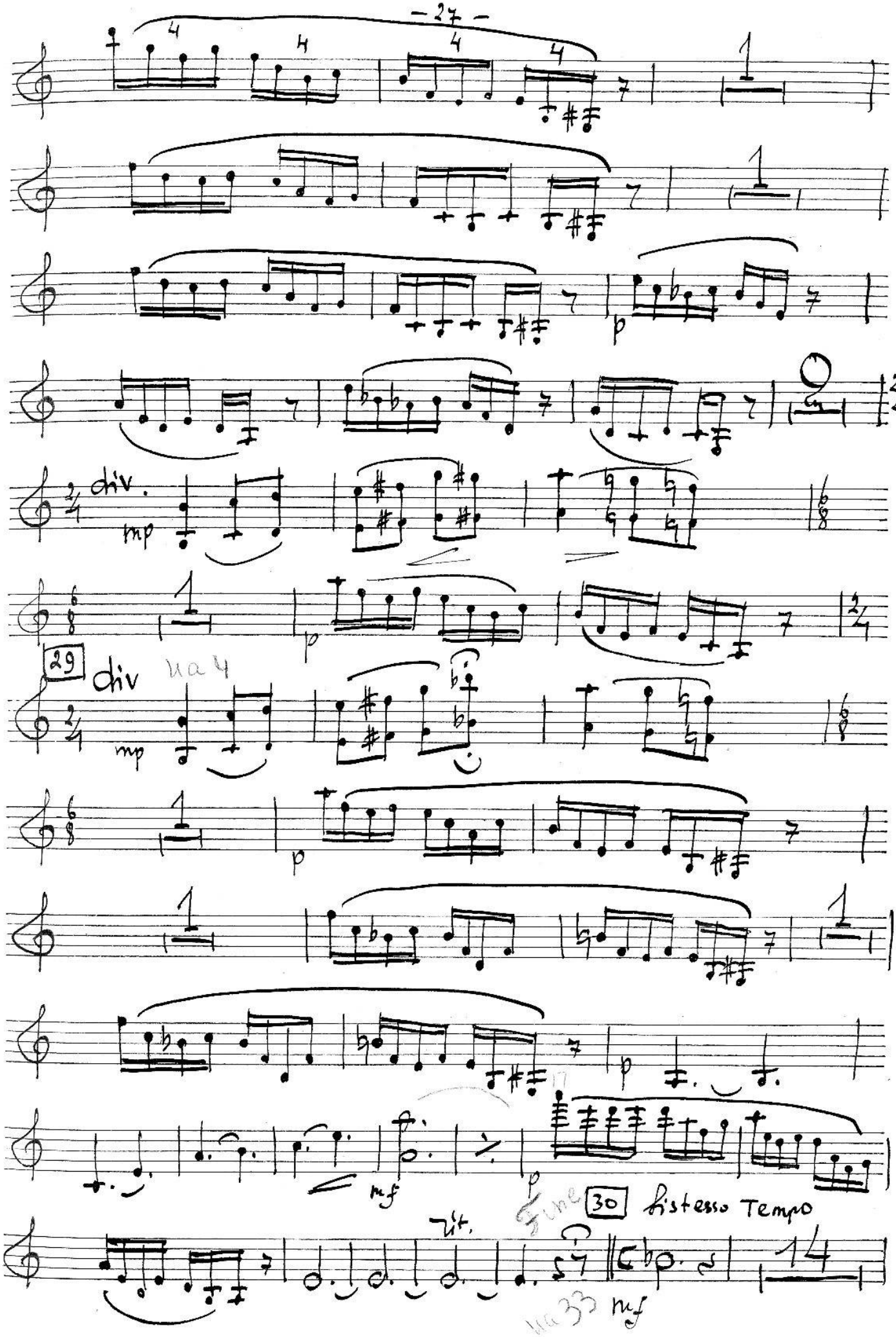
div.
mp
p
29
div
ua 4
mp
p
p
mf
p
30
Fine
Tempo
rit.
14
ua 33
mf

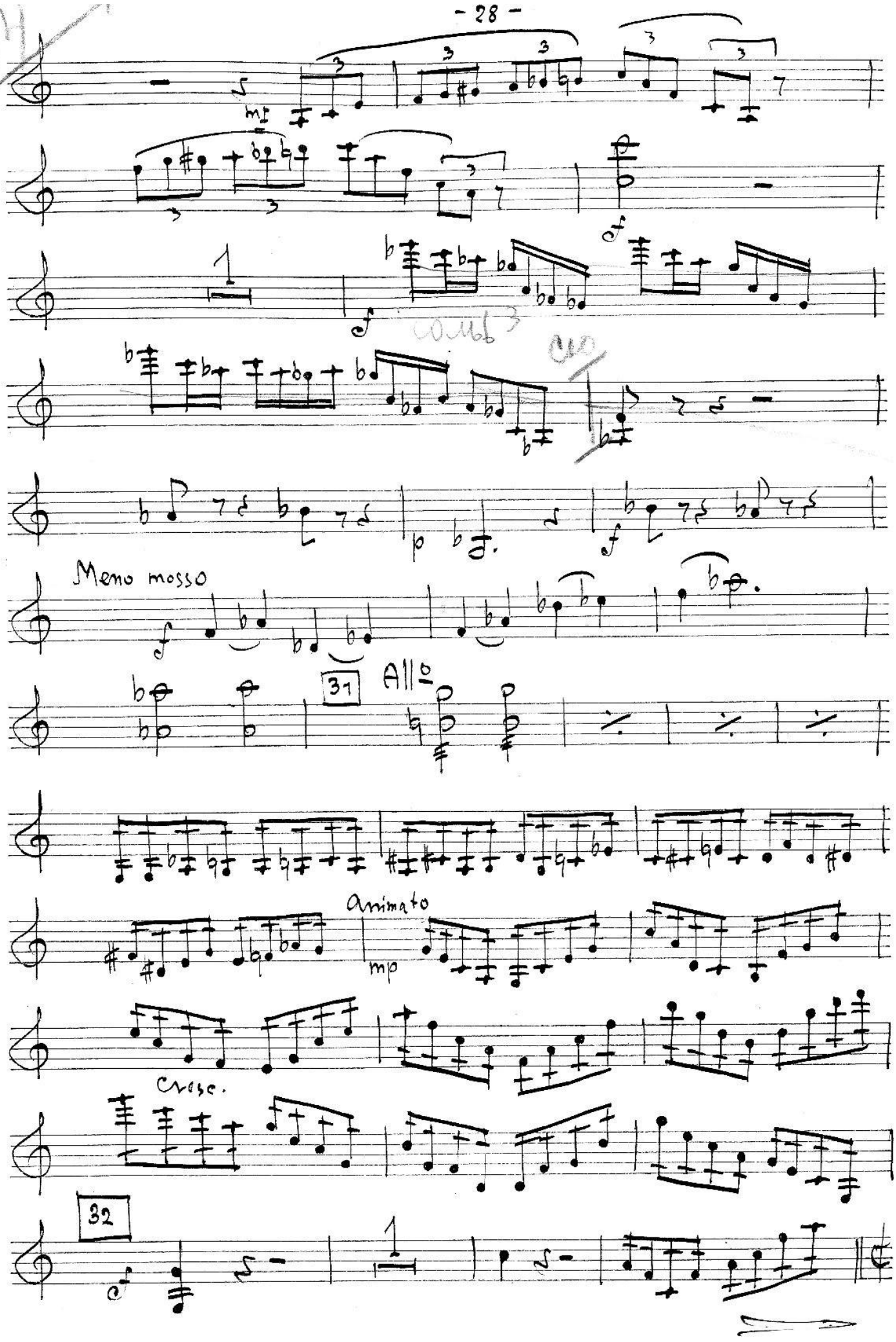
Meno mosso
31
All°
Animato
mp
Cresc.
32

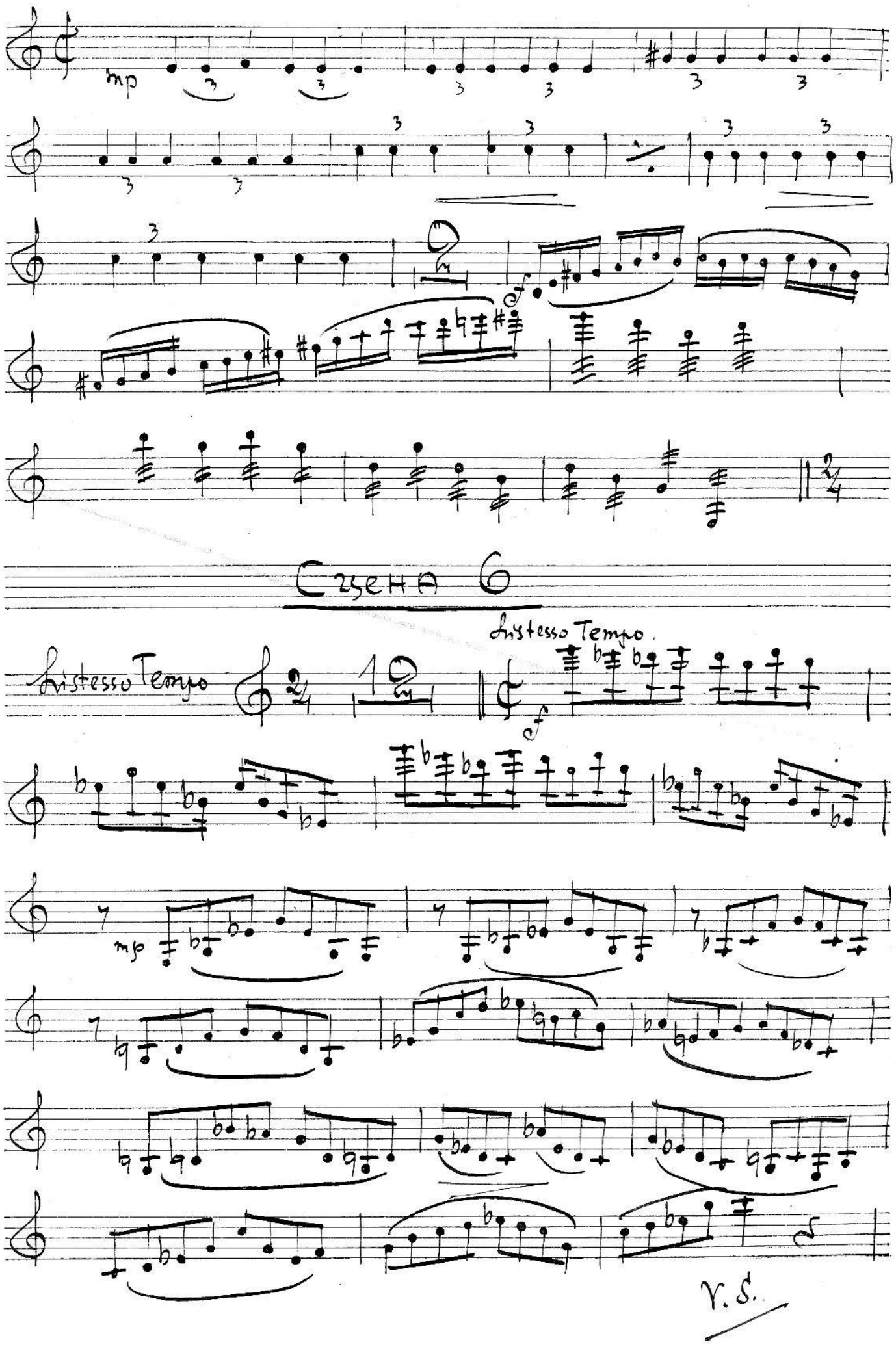
mp
Сцена 6
Listesso Tempo
Listesso Tempo
mp
V. S.

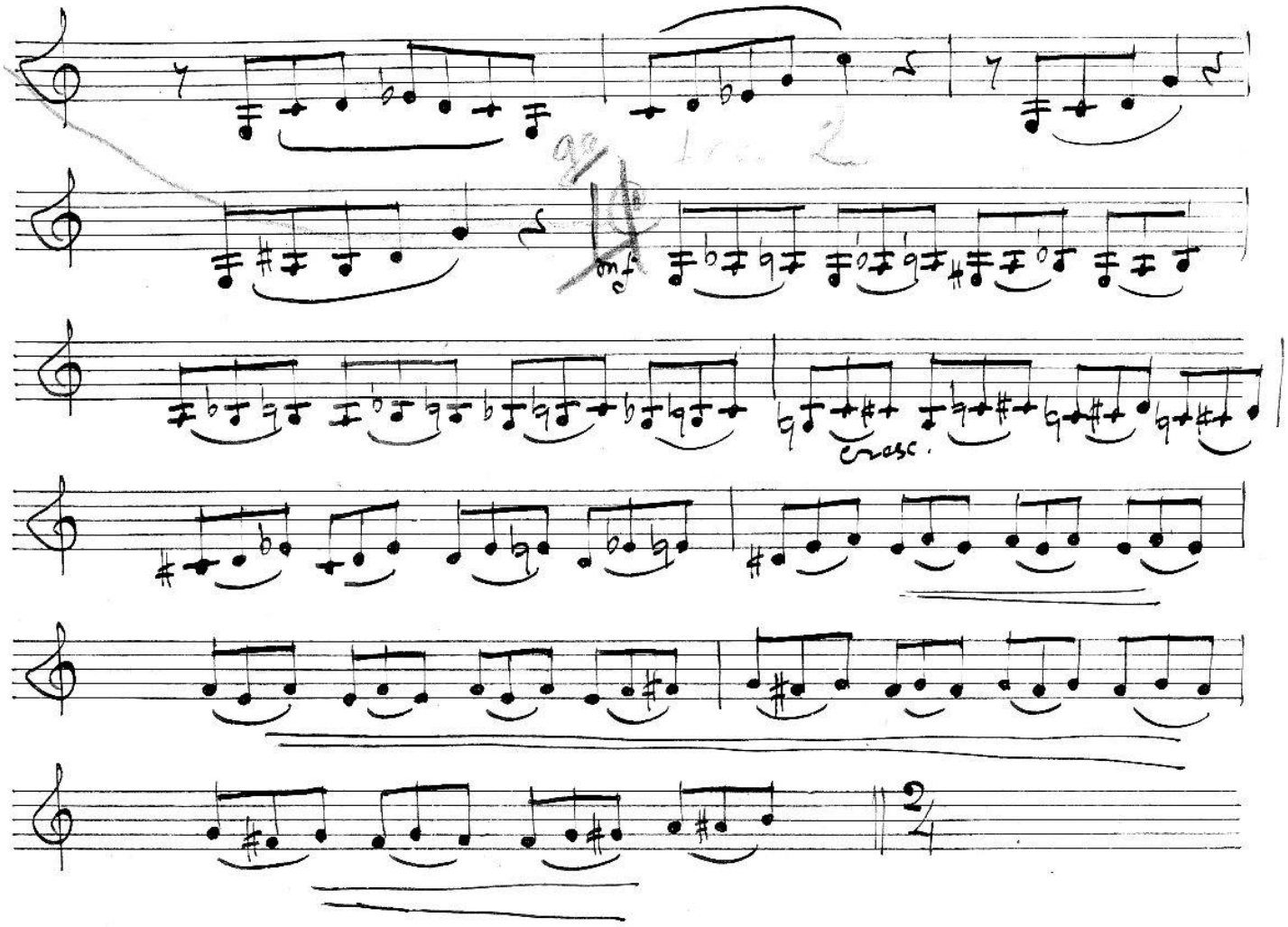

Пляска плясунов и скоморохов.

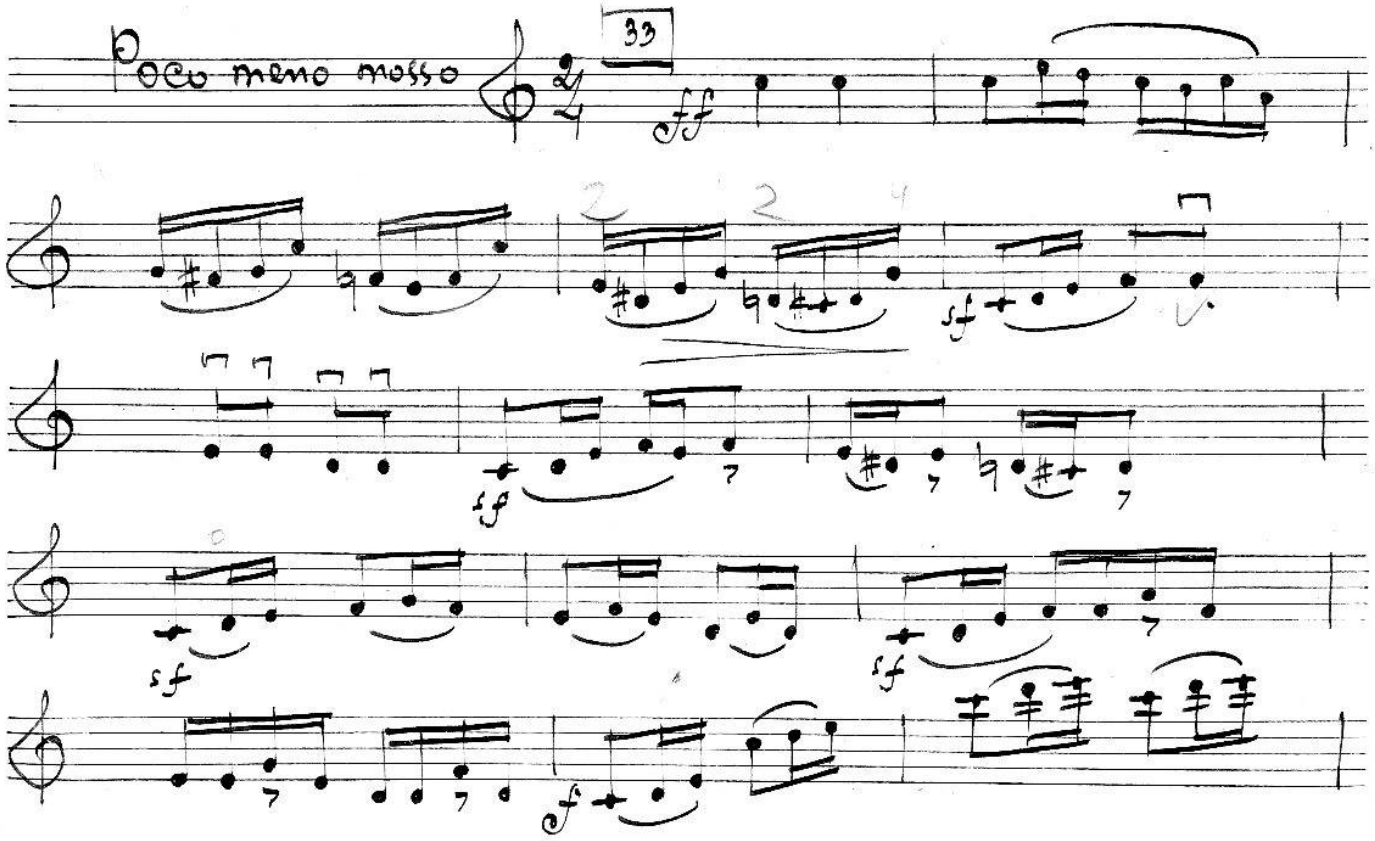

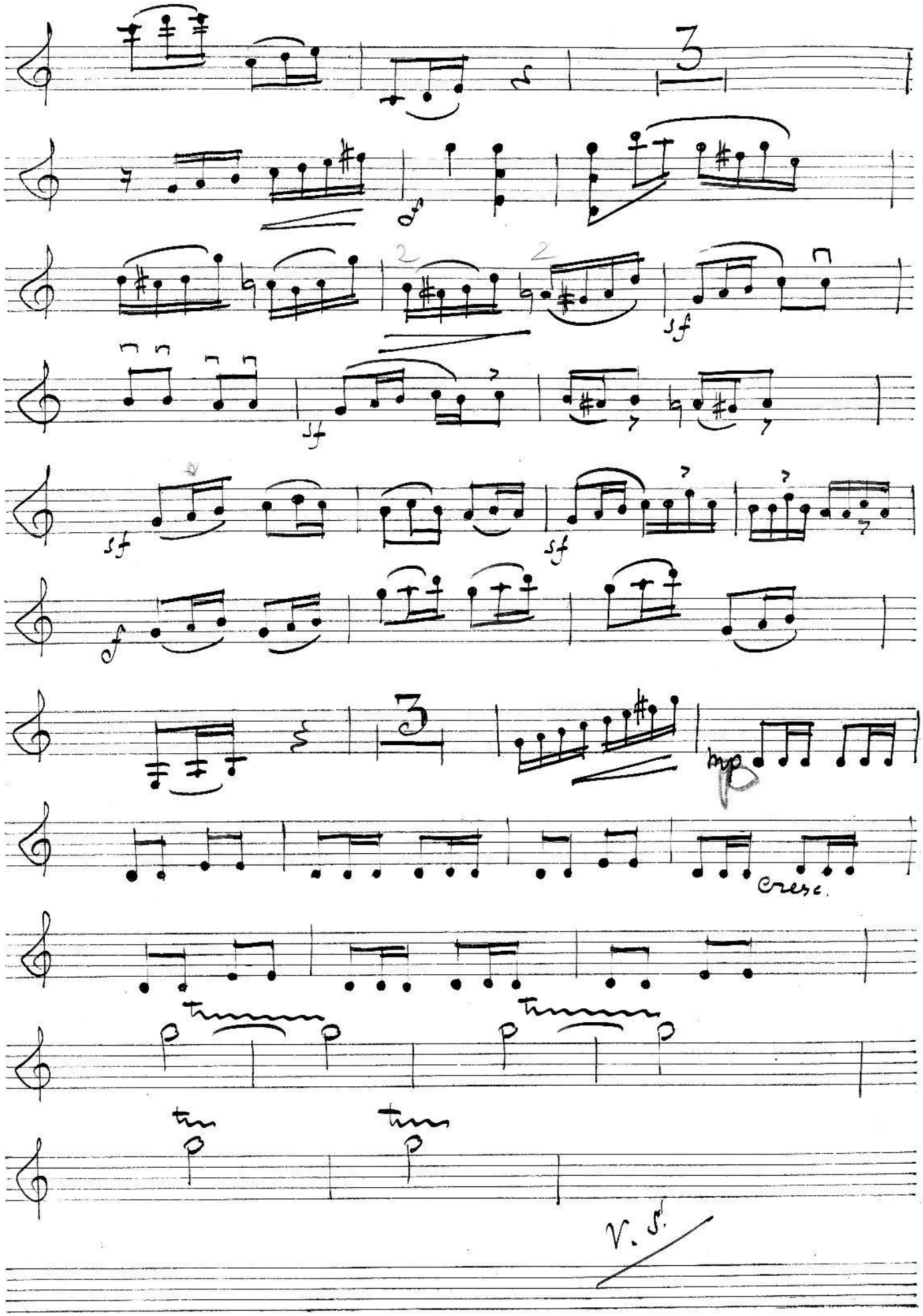
3
sf
sf
sf
sf
f
3
mp
cresc.
V. S.

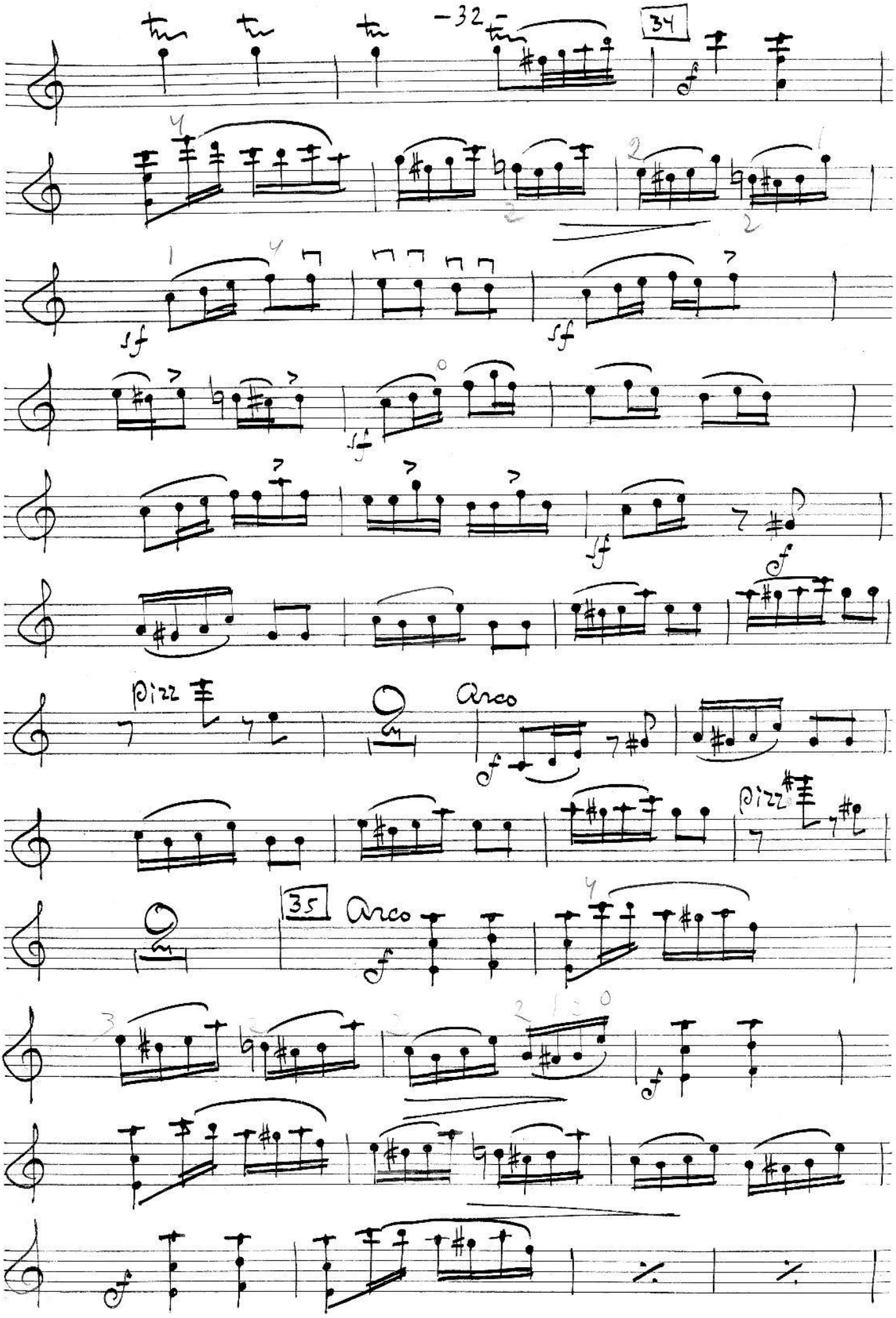
34
pizz
Arco
pizz
35
Arco

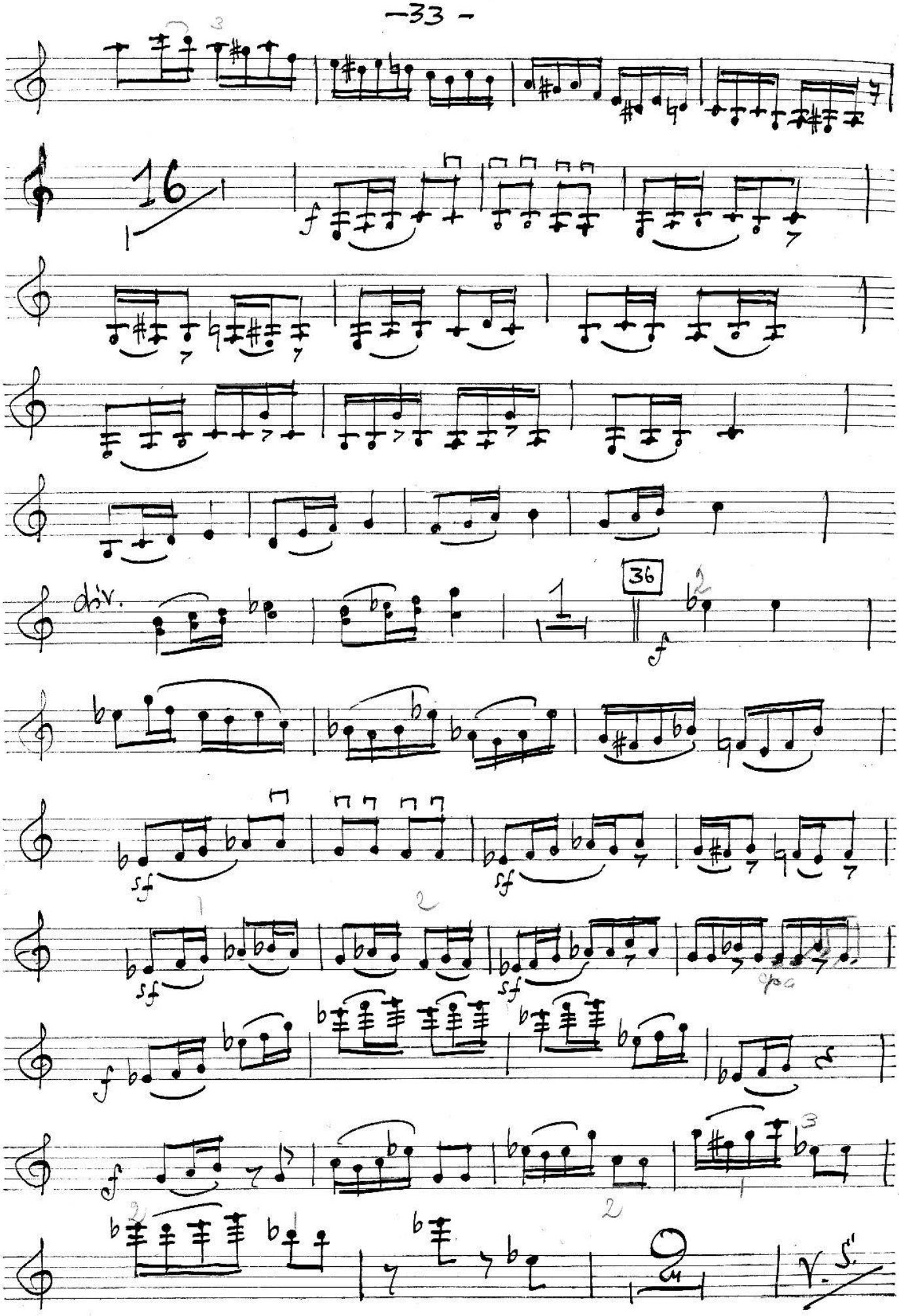
16
f
div.
36
f
sf
sf
sf
f
f
V. S.

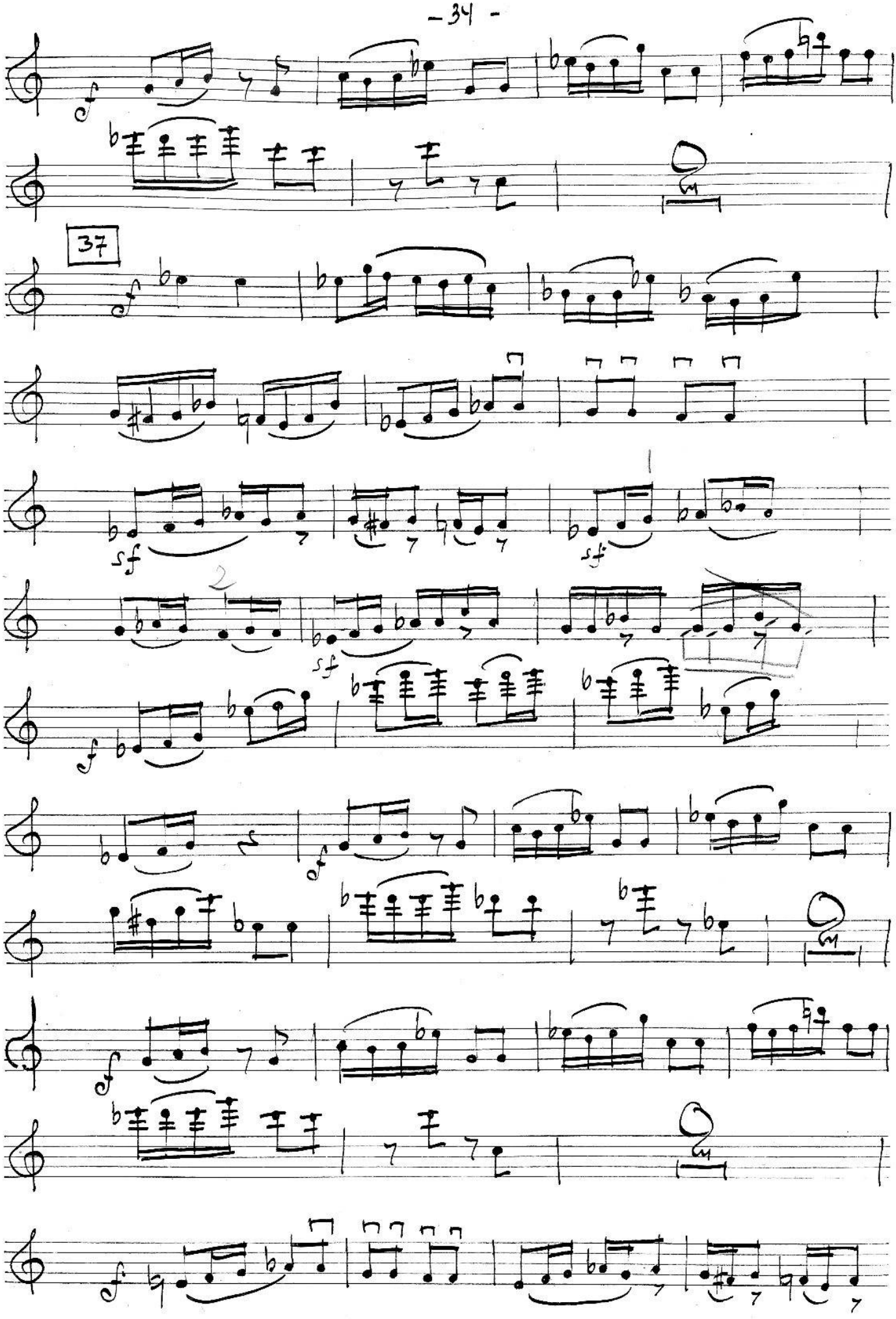
37
sf
sf
sf
2

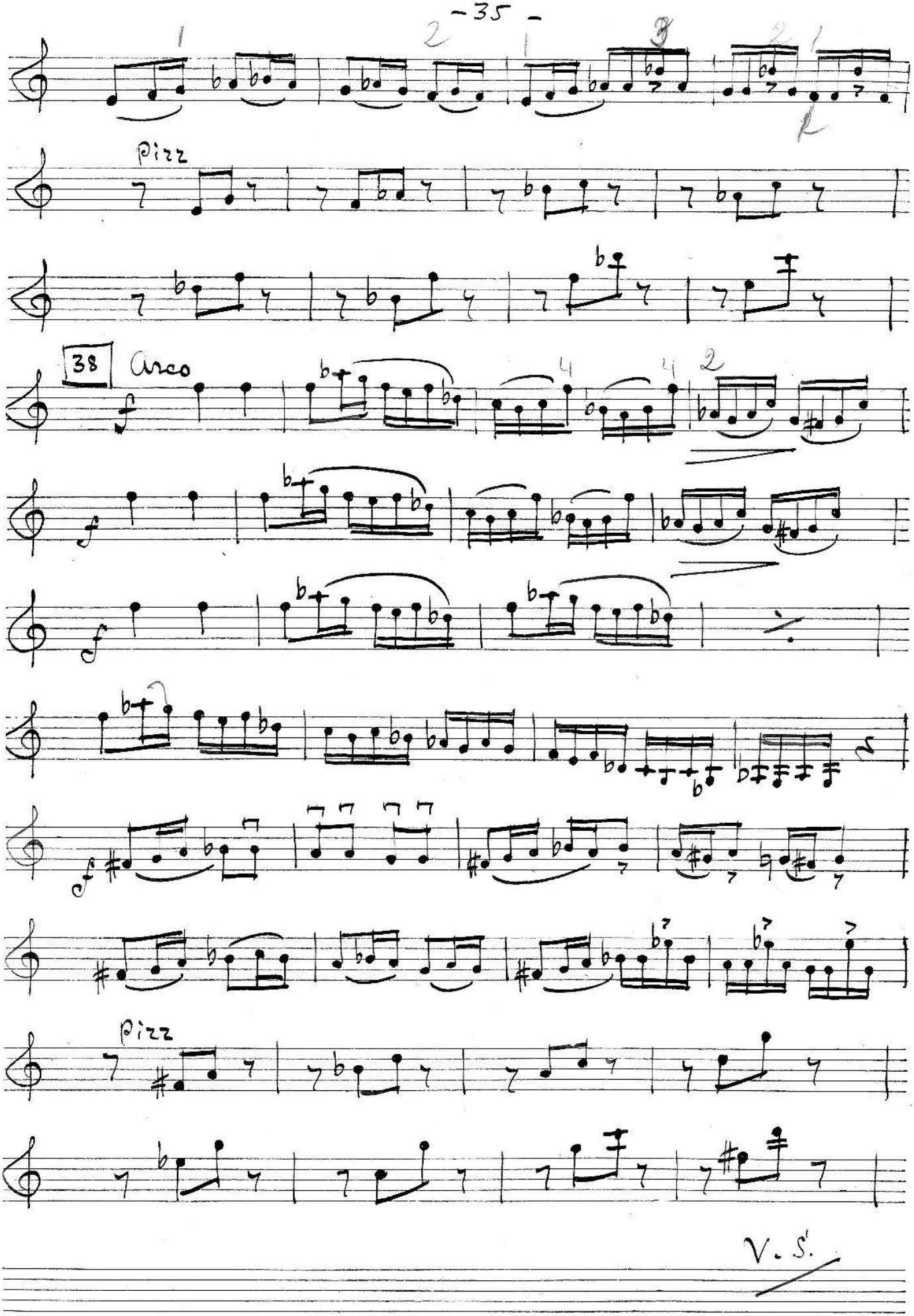
Pizz
38
Arco
f
Pizz
V. S.

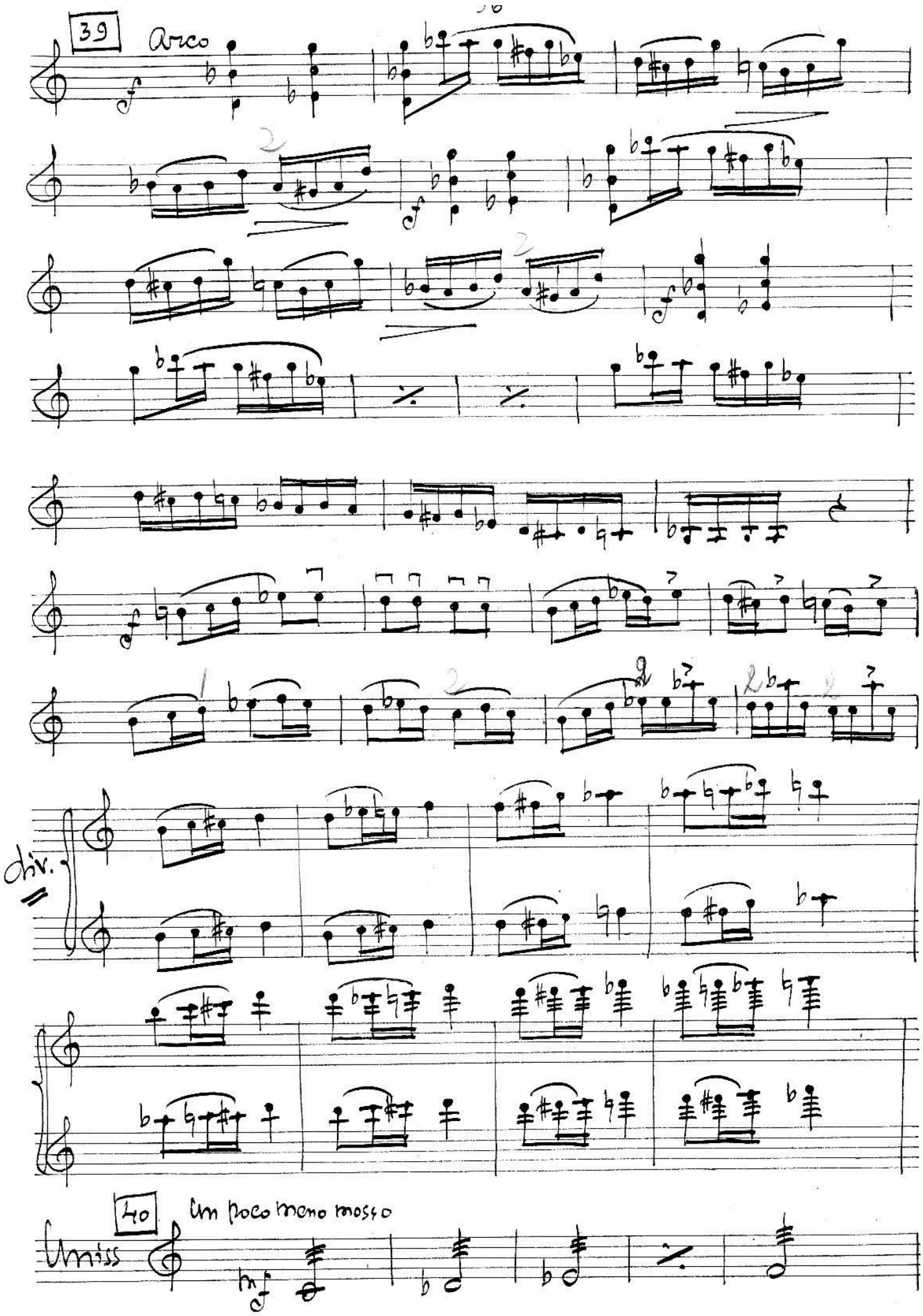
39
Arco
div.
40
Un poco meno mosso
Unis.

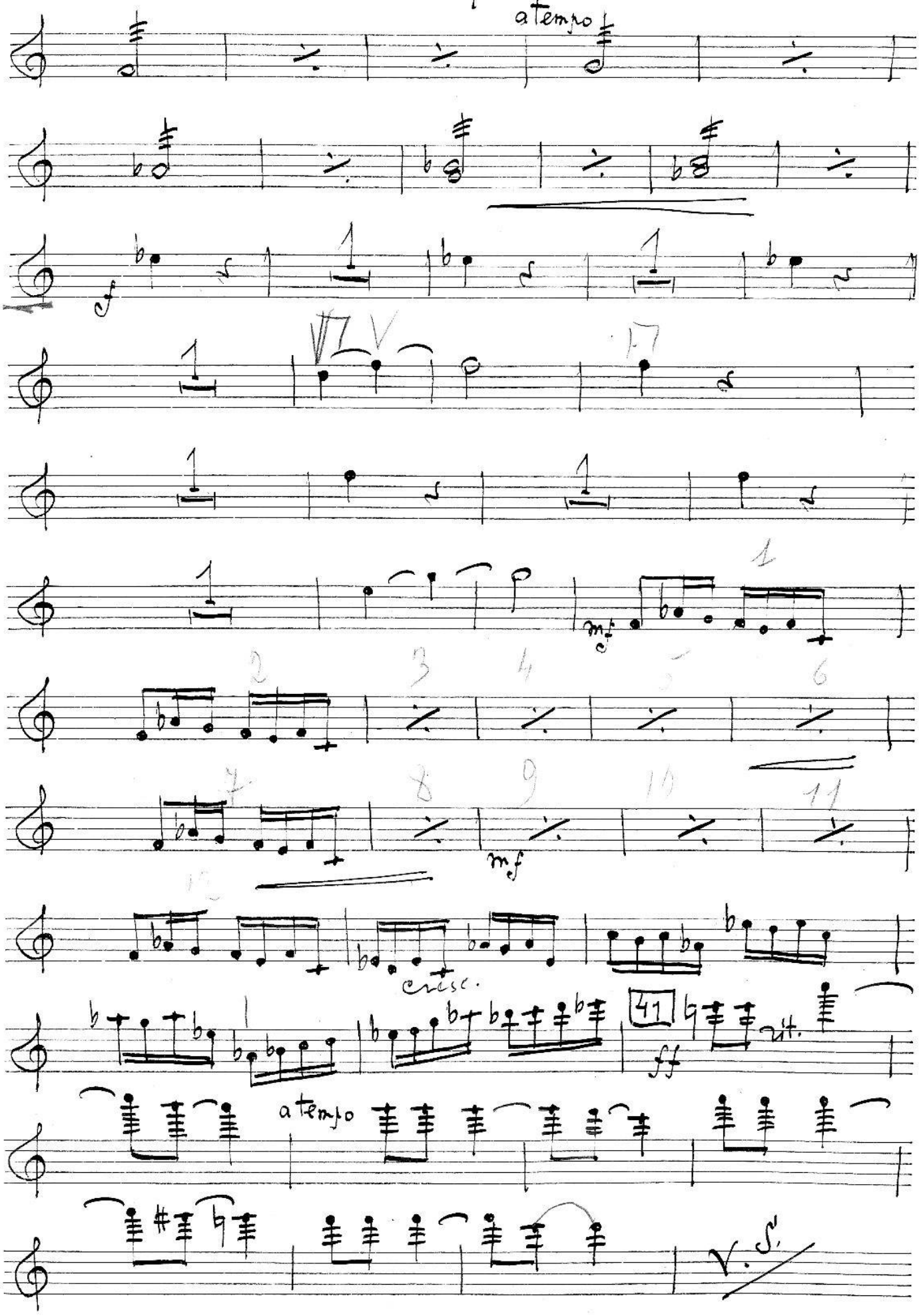
a tempo
f
mf
mf
cresc.
41
ff
a tempo
V. S.

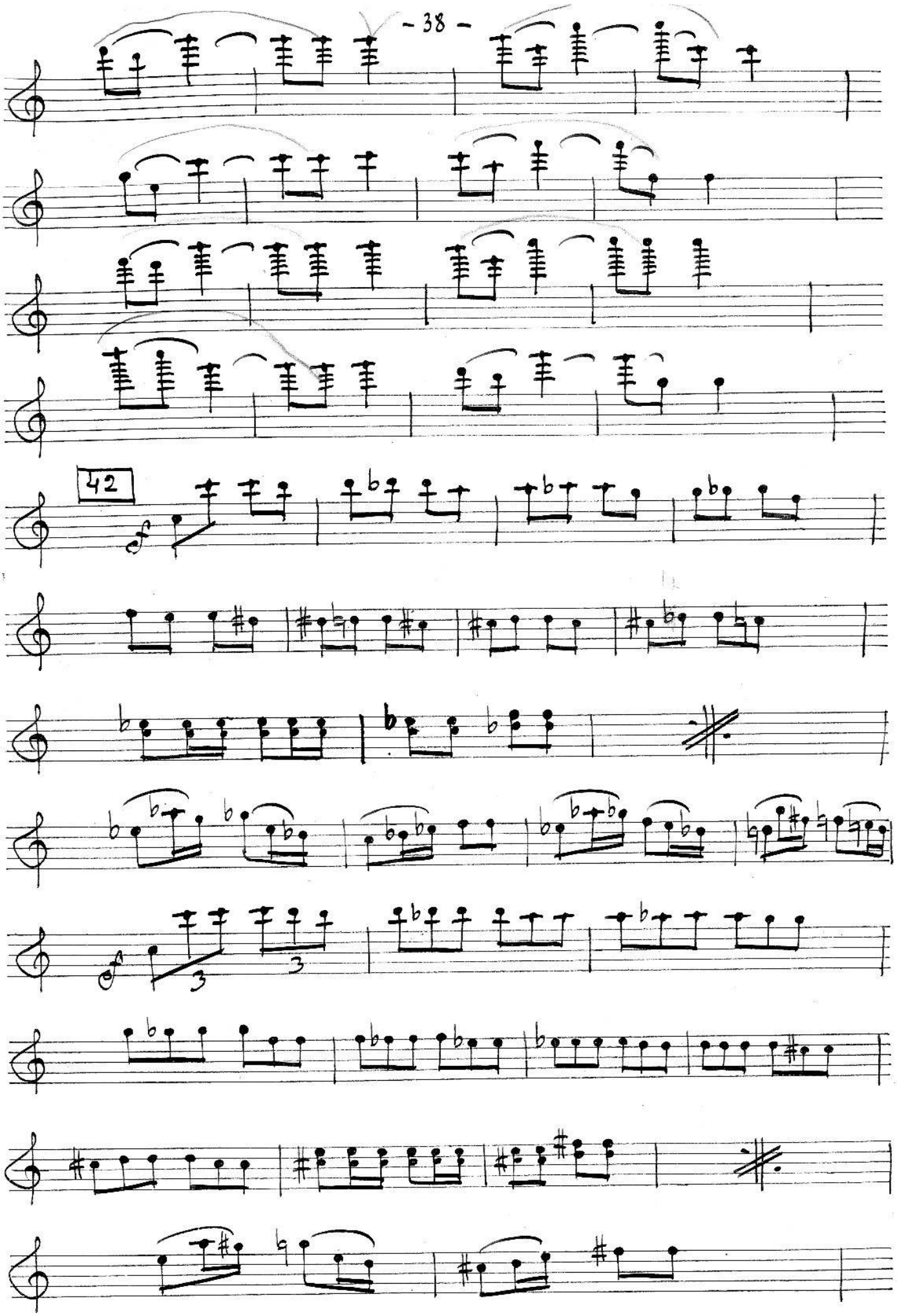
42

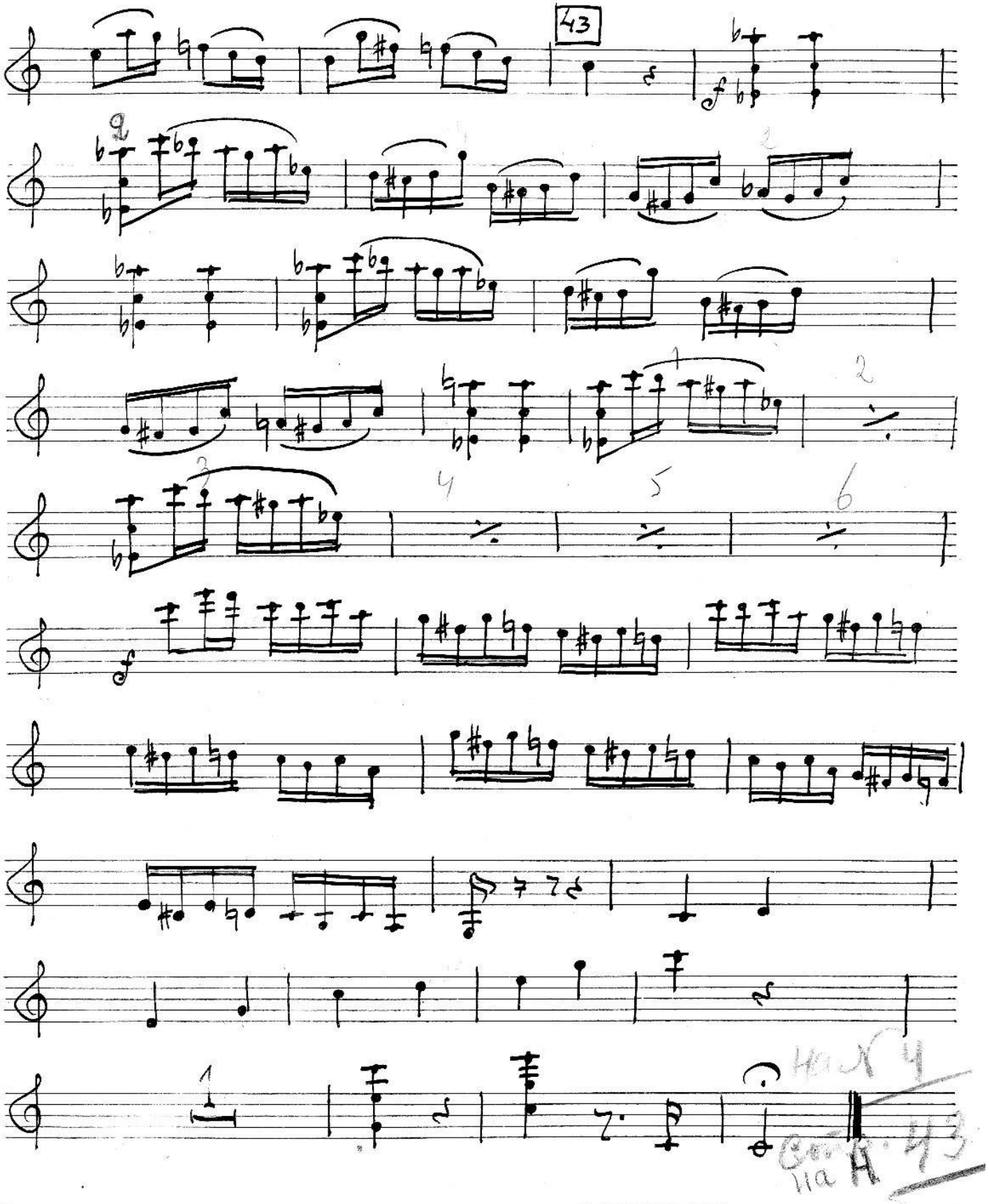

Конец I действия.

Действие 2ое

Картина 2я

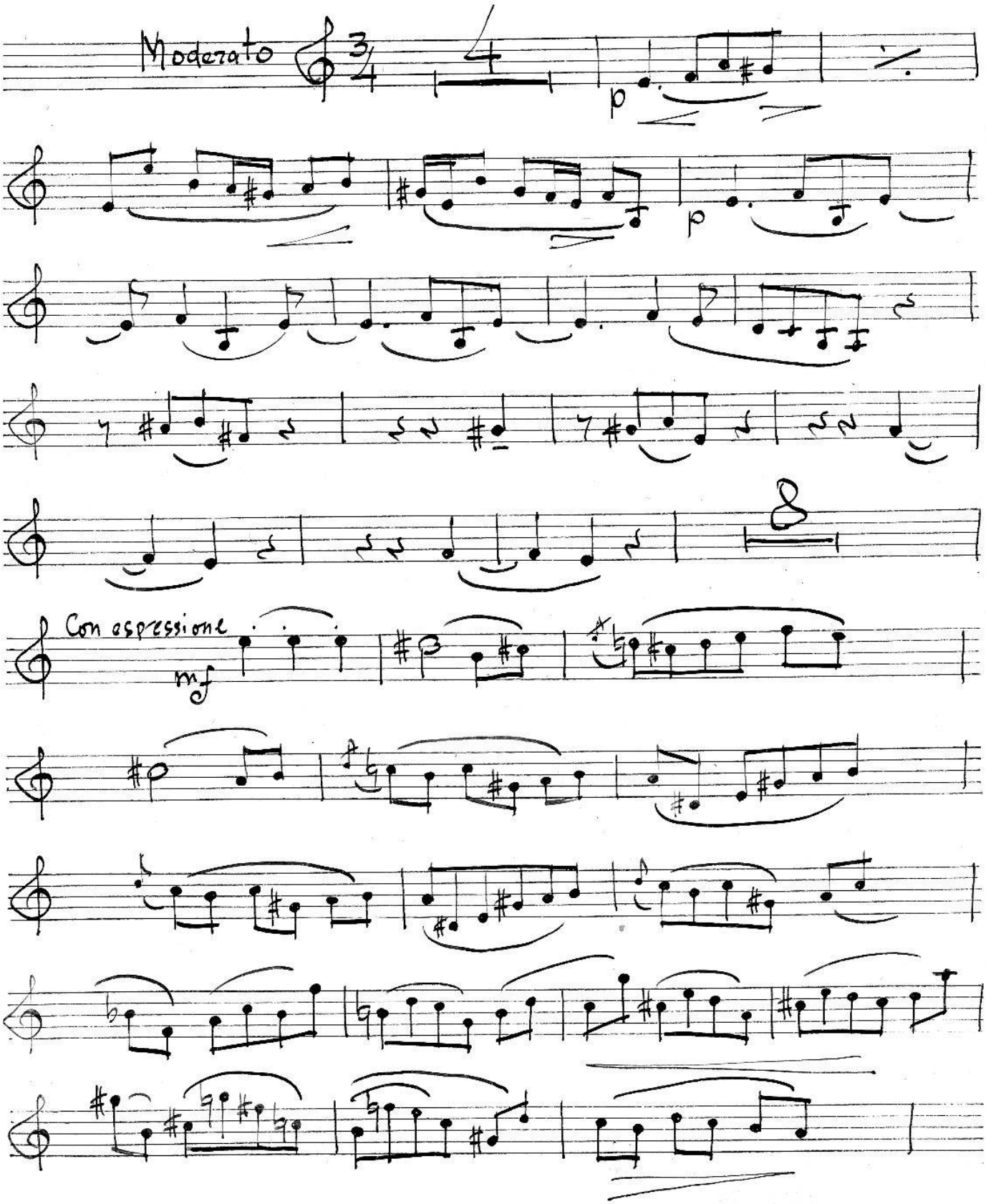

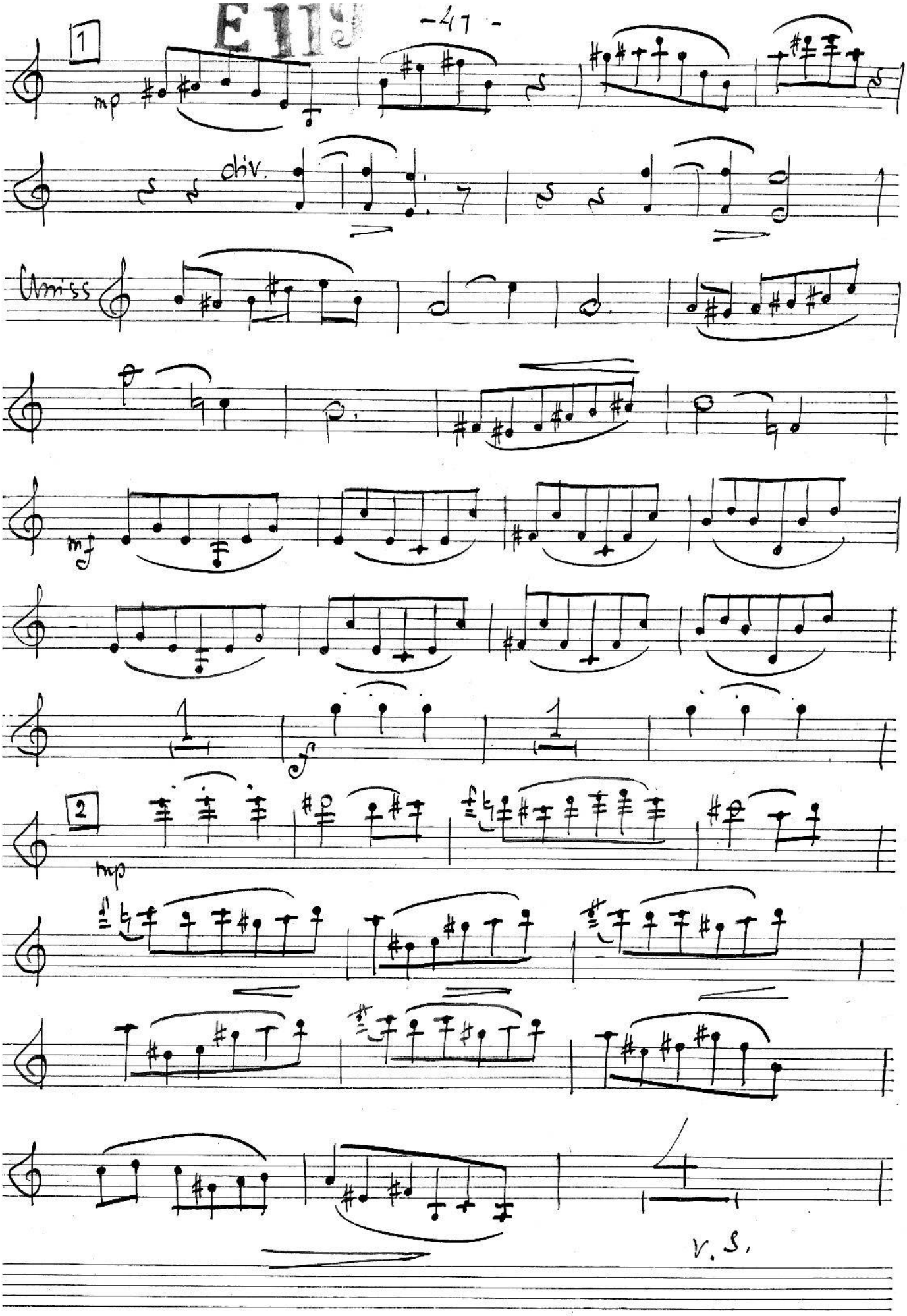
1
mp
div.
Unis.
mf
f
2
mp
V. S.

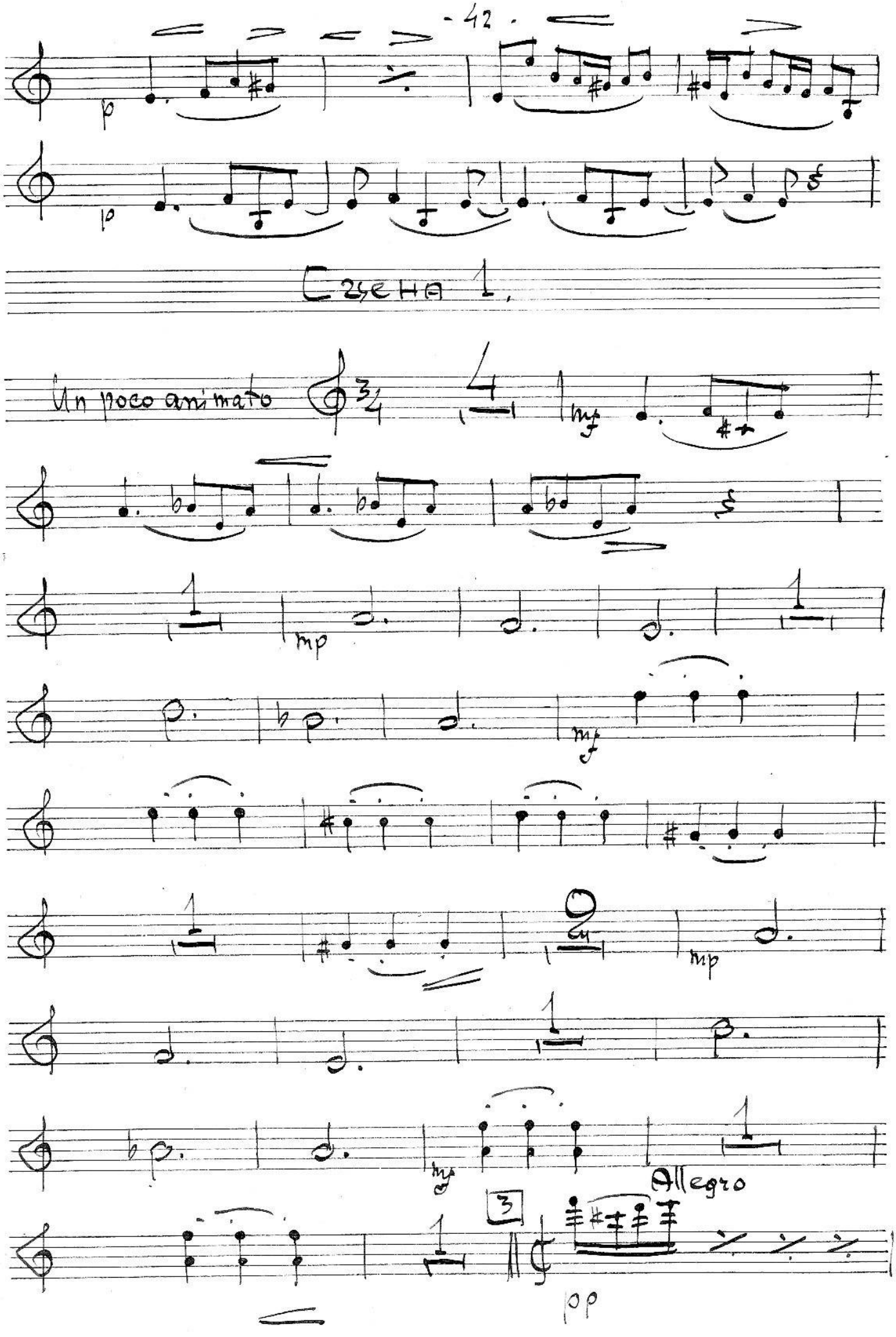
p
p
Сцена 1.
Un poco animato
mf
mp
mf
mp
mf
Allegro
3
pp

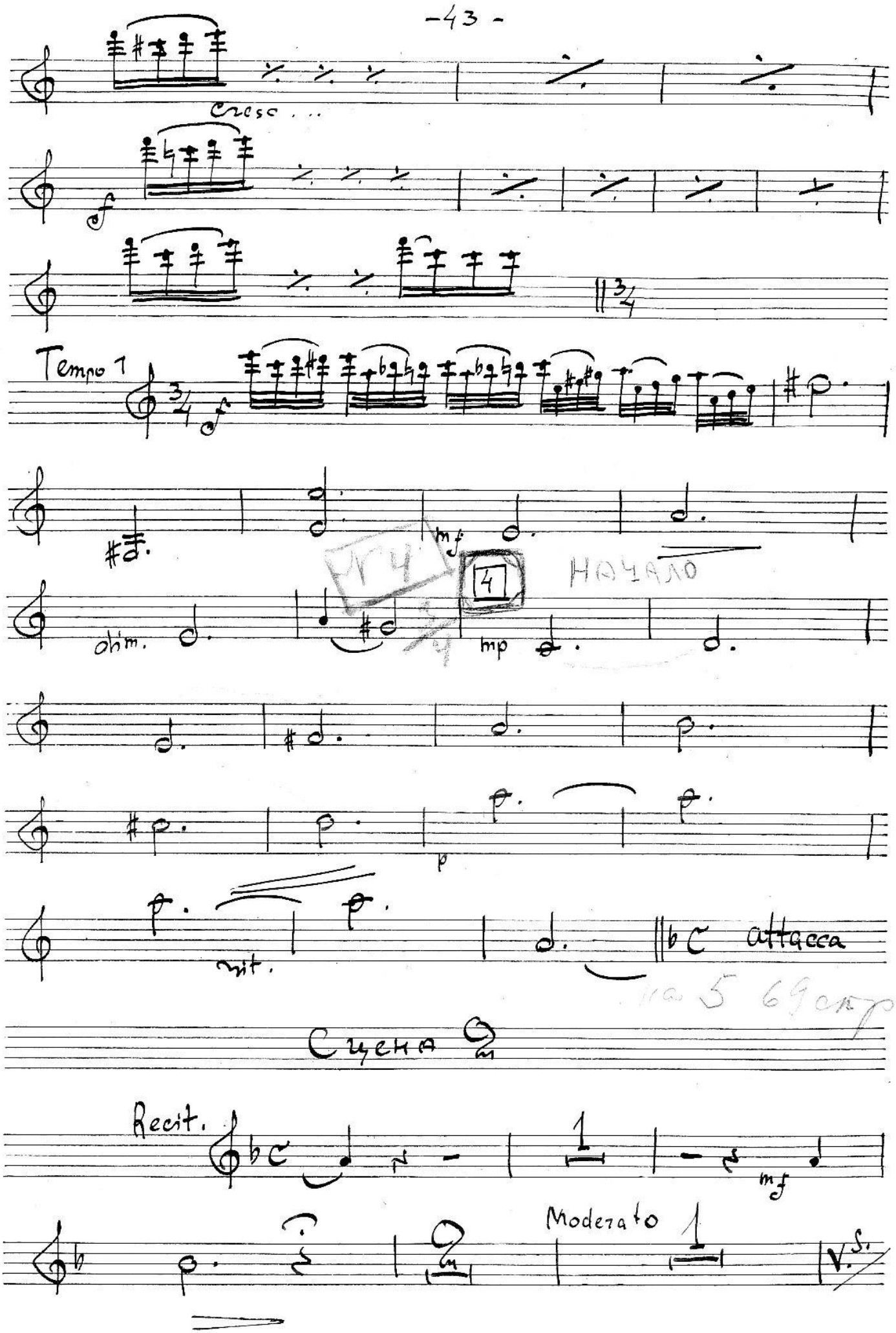
Cresc...
f
Tempo 1
f
mf
4
НАЧАЛО
dim.
mp
p
rit.
attacca
на 5 69 стр
Сцена
Recit.
mf
Moderato
V.S.

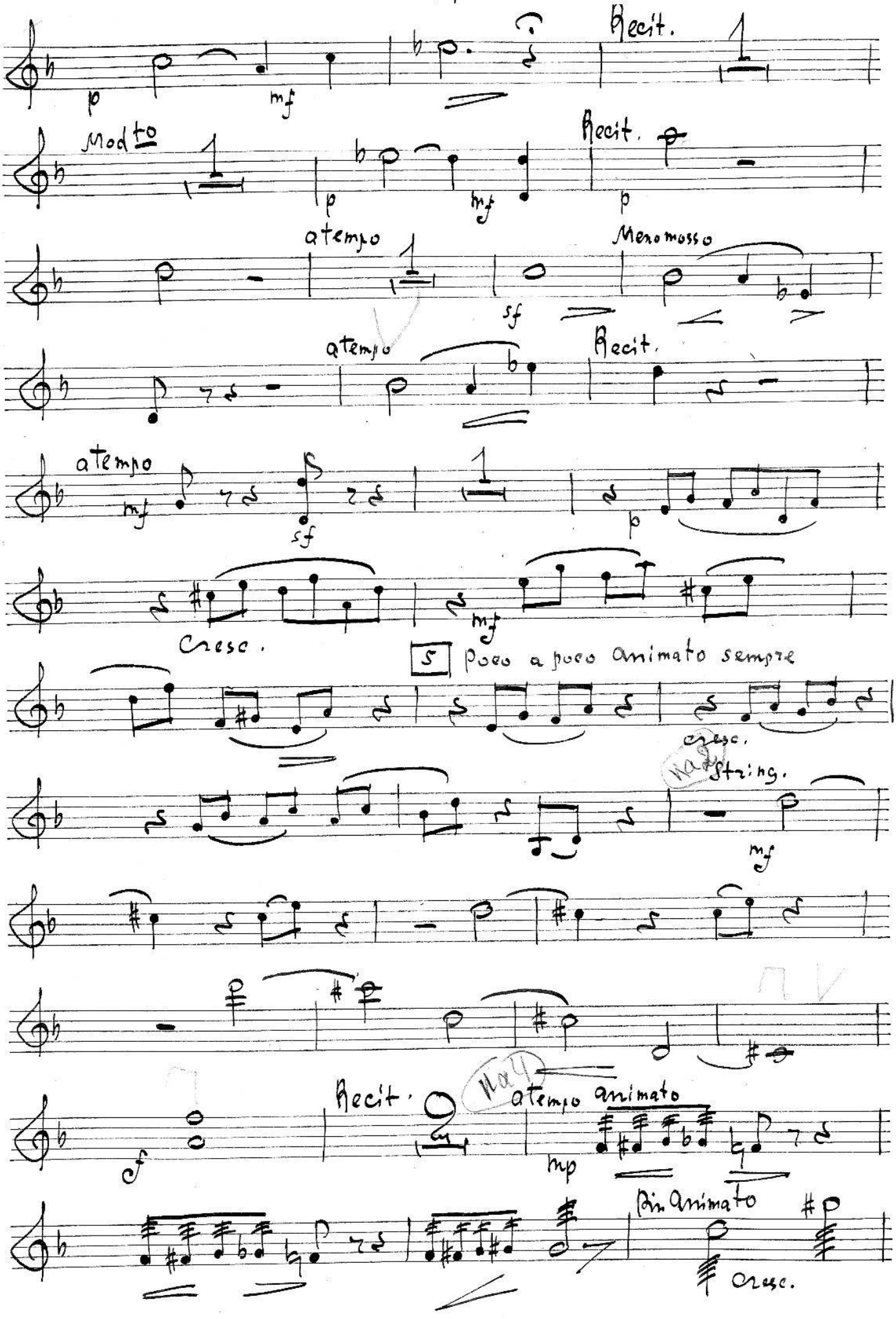
Recit.
p
mf
Modto
p
mf
Recit.
p
atempo
sf
Meno mosso
atempo
Recit.
atempo
mf
sf
p
Cresc.
mf
5
Poco a poco animato sempre
cresc.
Nat.
String.
mf
Recit.
Nat.
atempo animato
f
mp
Più animato
cresc.

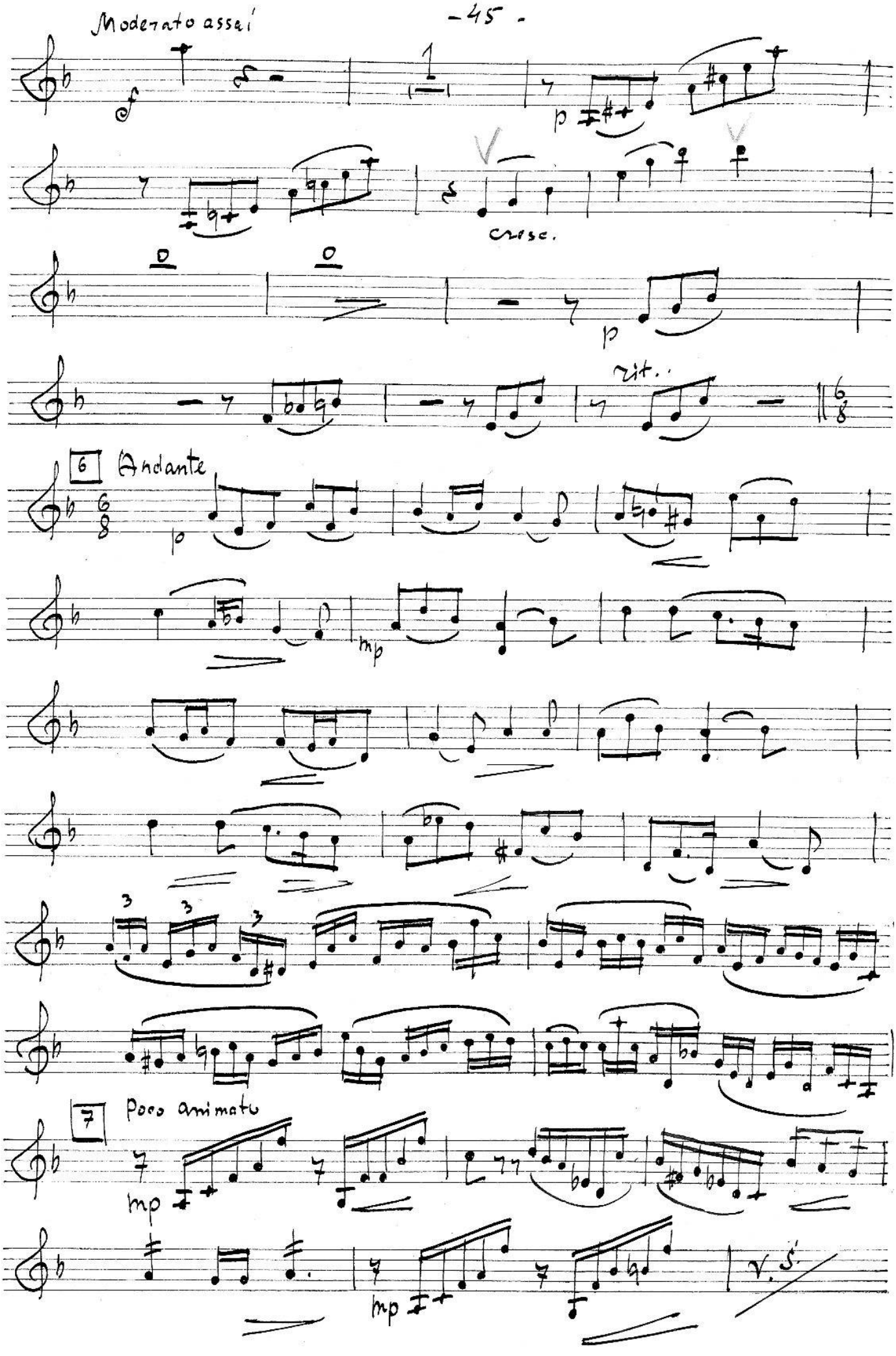
Moderato assai
f
p
cresc.
p
rit.
6
Andante
p
mp
7
Poco animato
mp
mp
V. S.

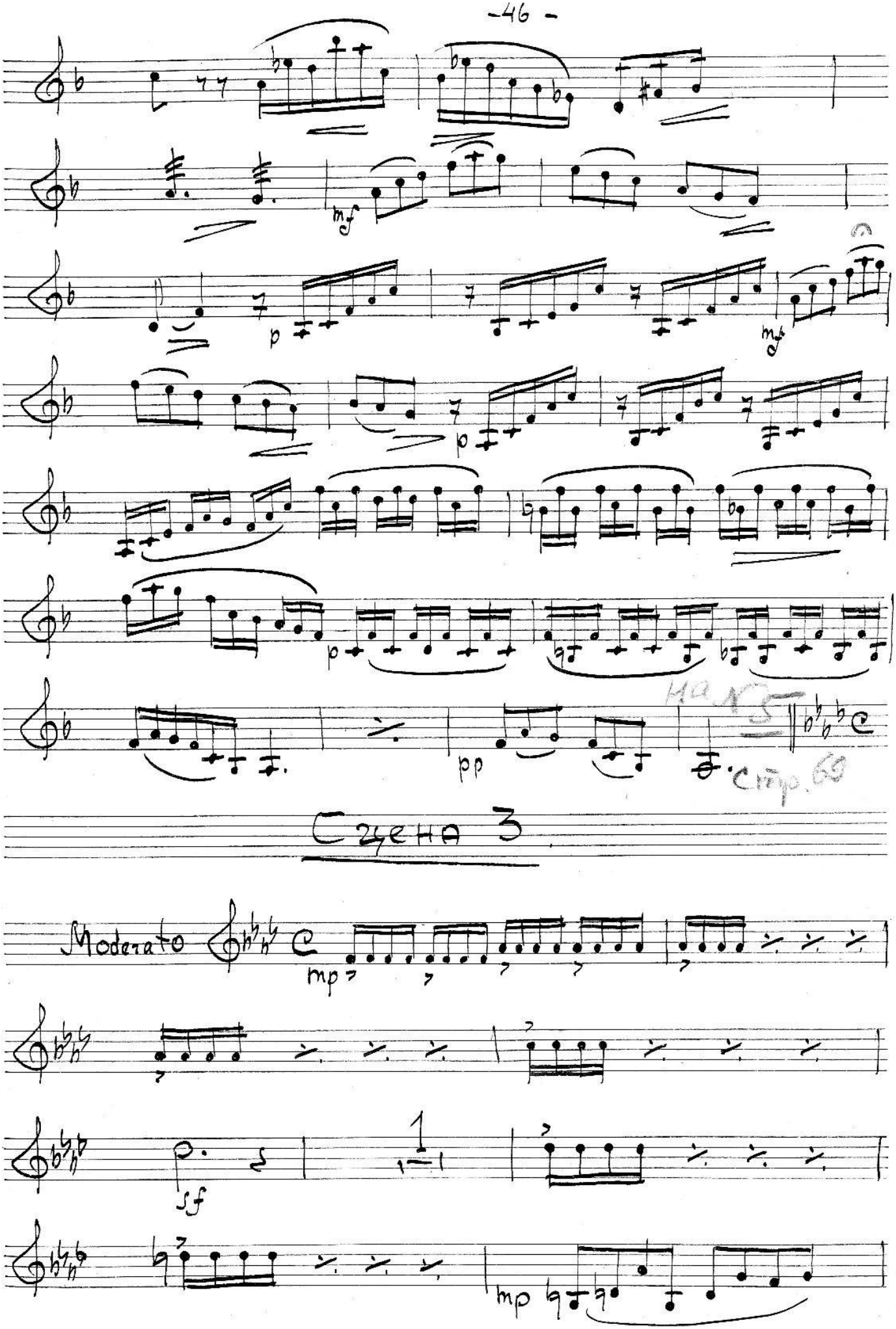
mf
p
mf
p
p
pp
стр. 69
Сцена 3
Moderato
mp
sf
mp

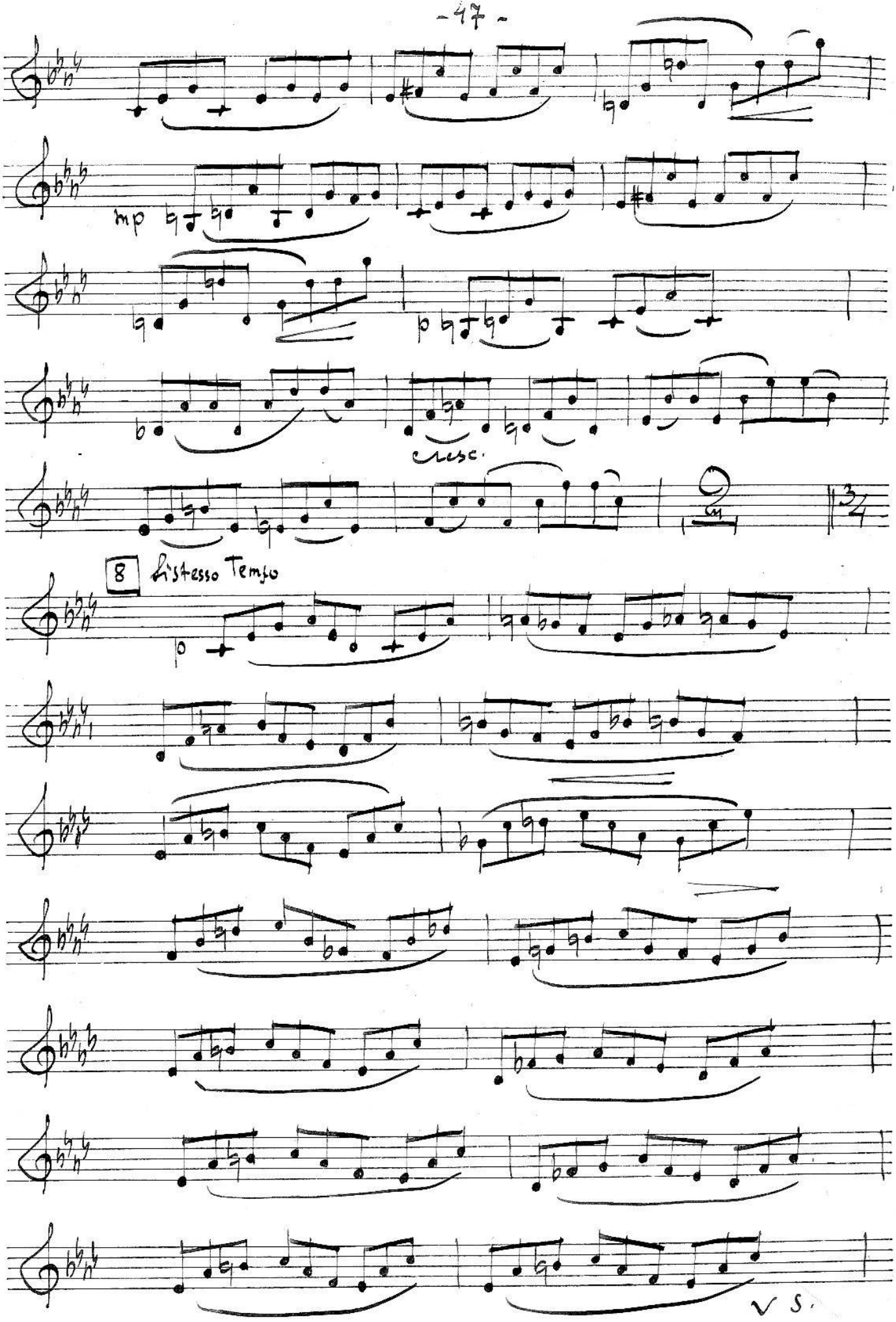
mp
cresc.
8
L'istesso Tempo
p
V S.

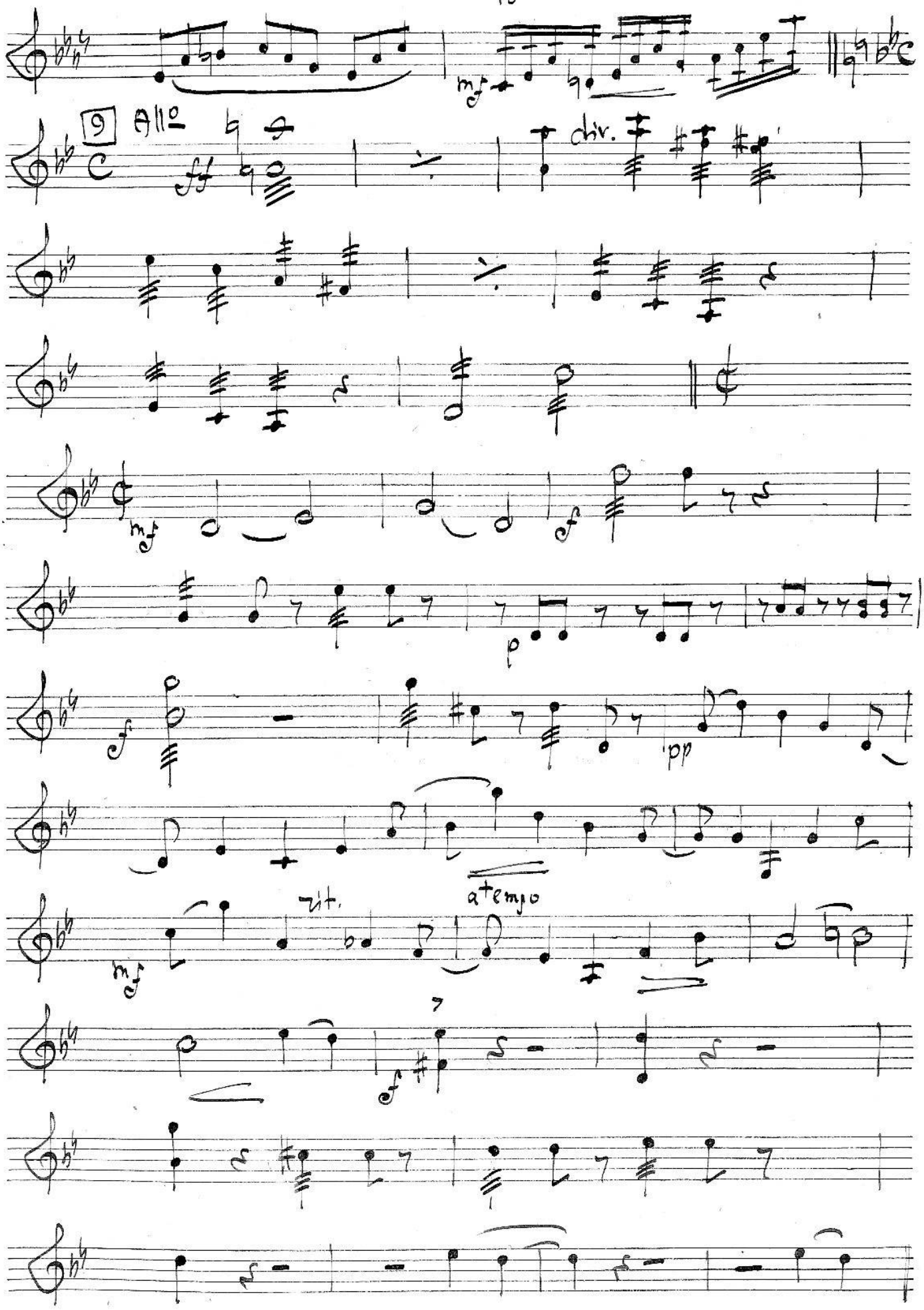
9
All°
ff
div.
mf
f
p
pp
rit.
a tempo

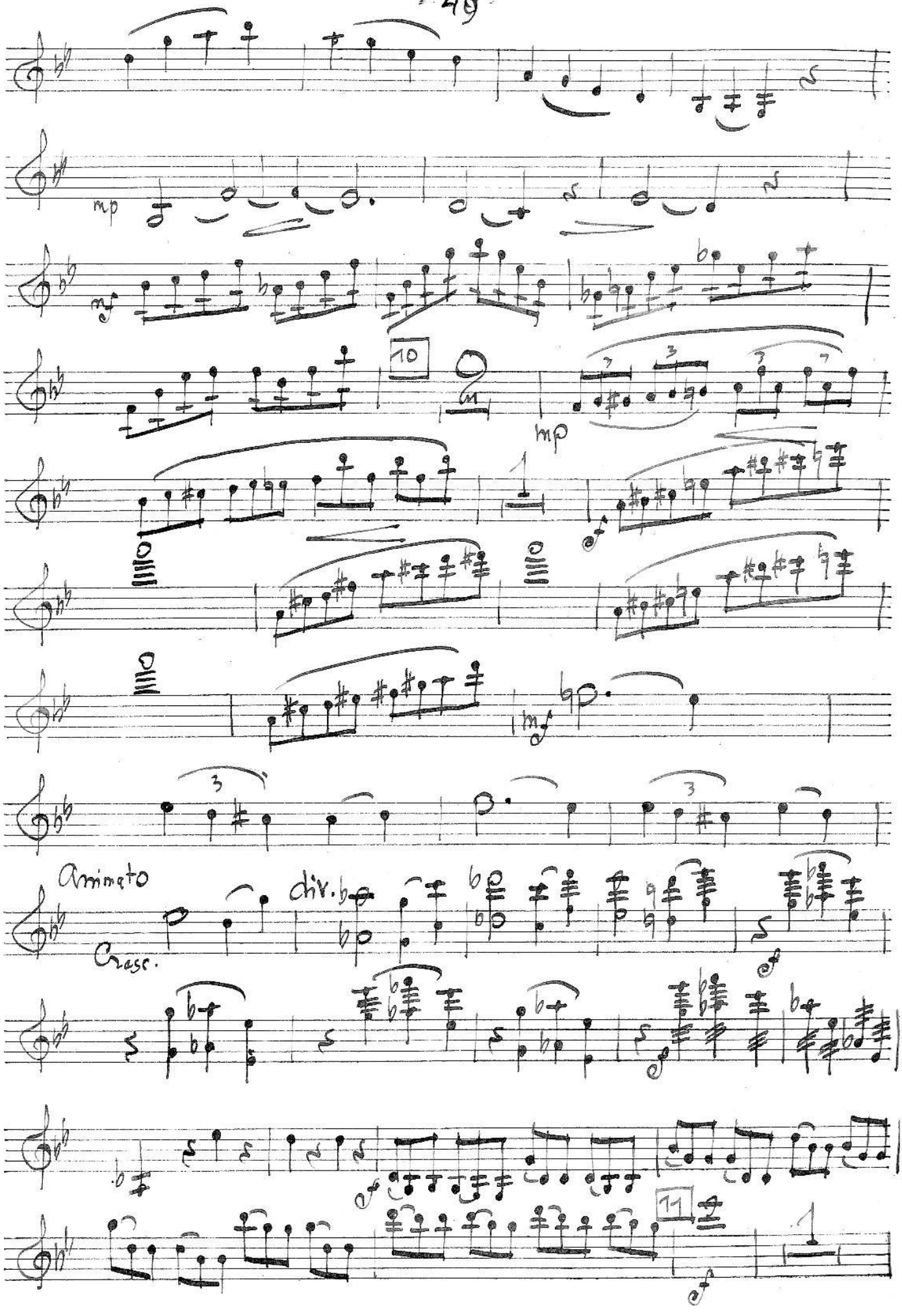
mp
10
mp
Animato
Crasc.
div.
11

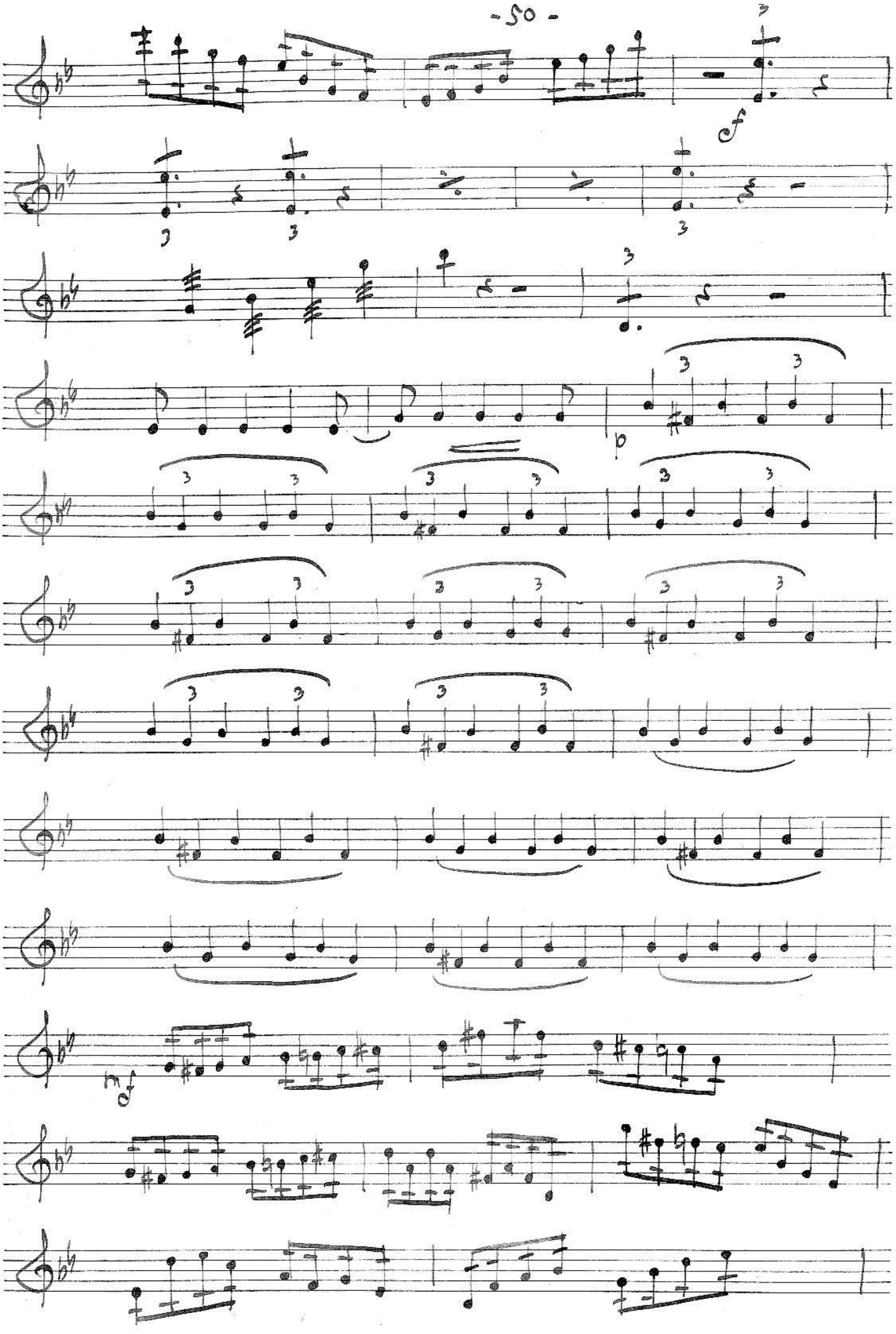
f
p
mf

Meno

mp

12

poco animato

pizz

arco

pizz

arco

più animato

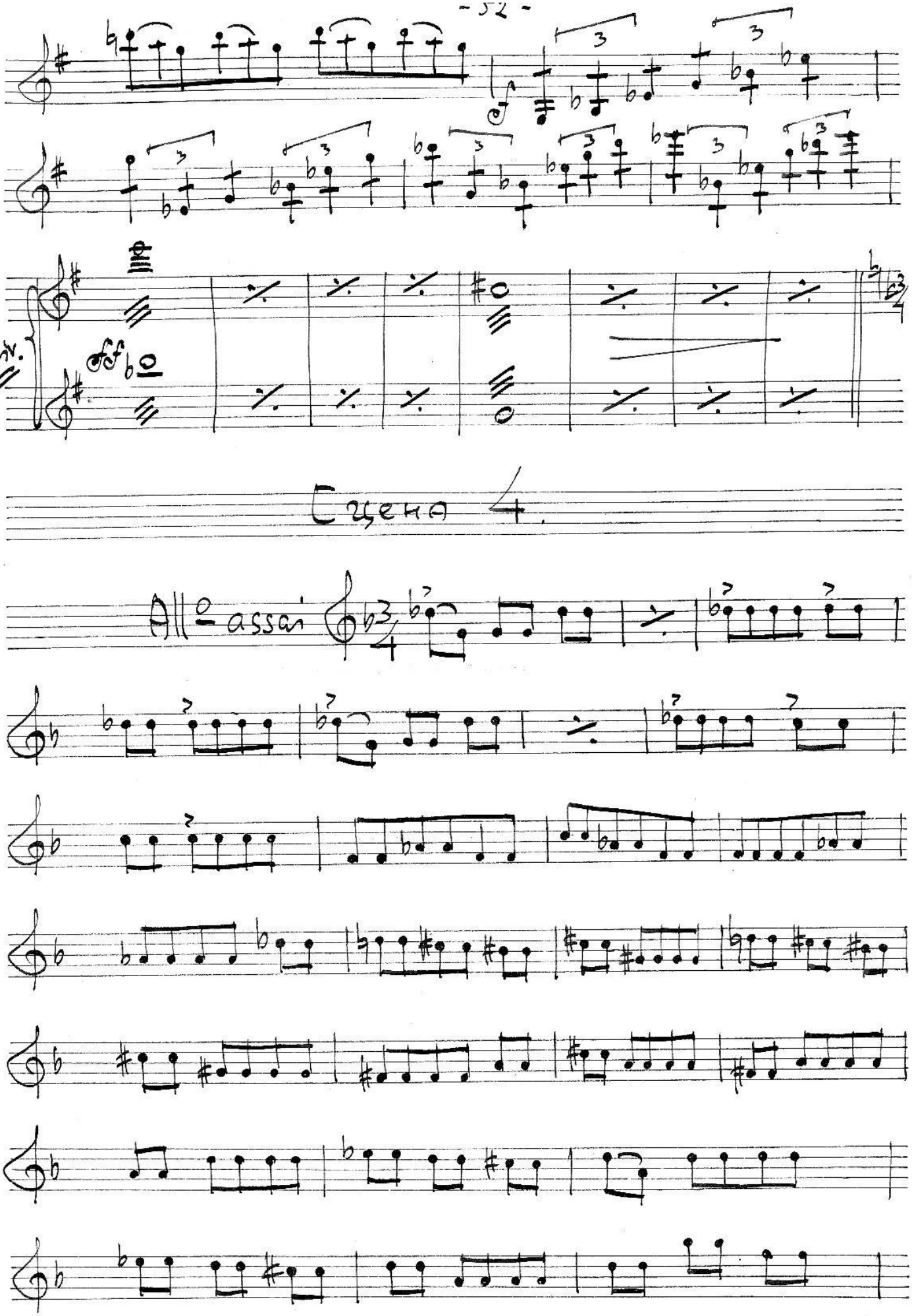
div.
ff
Сцена 4.
All'assai

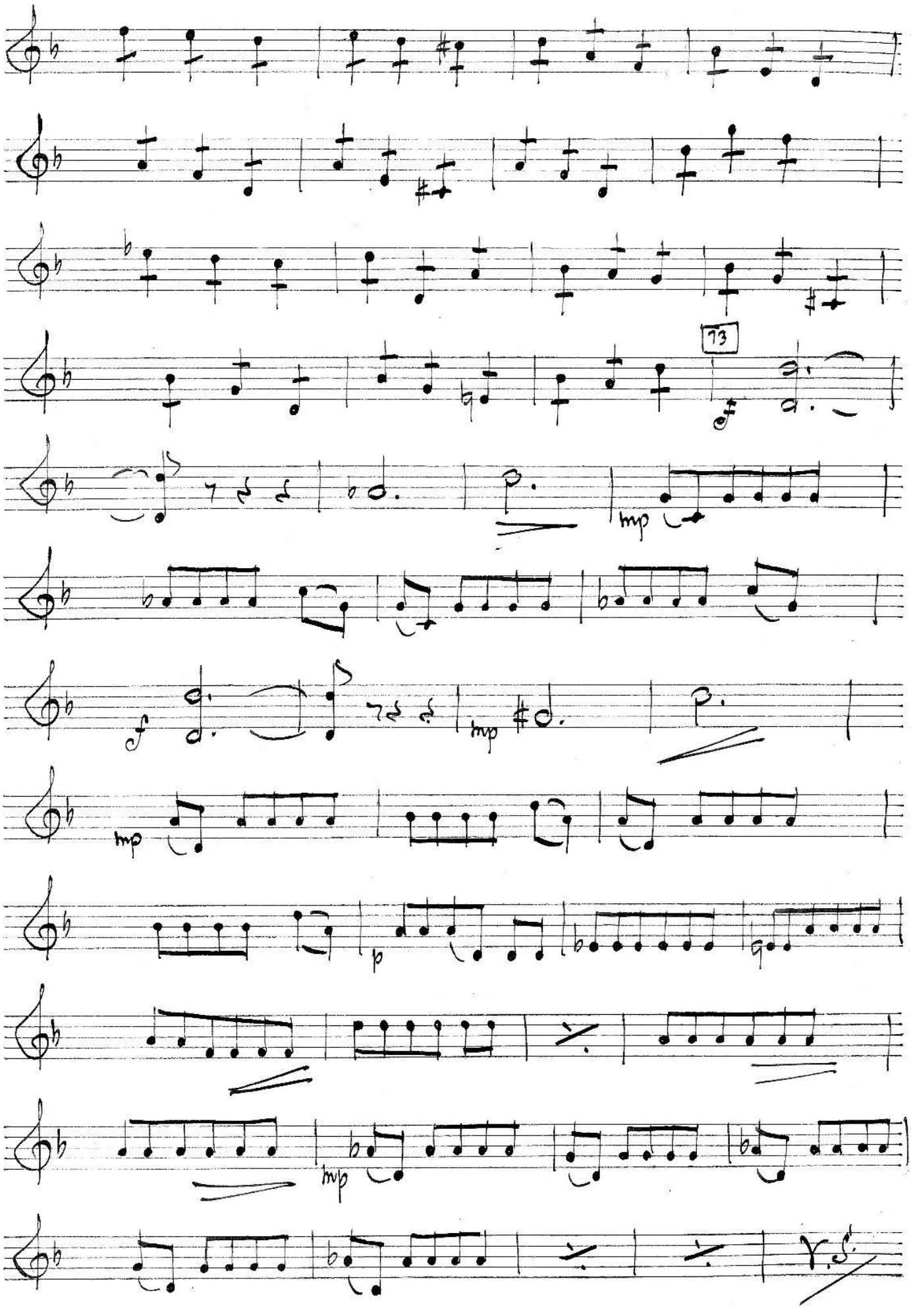
73
mp
f
mp
mp
p
mp
V.S.

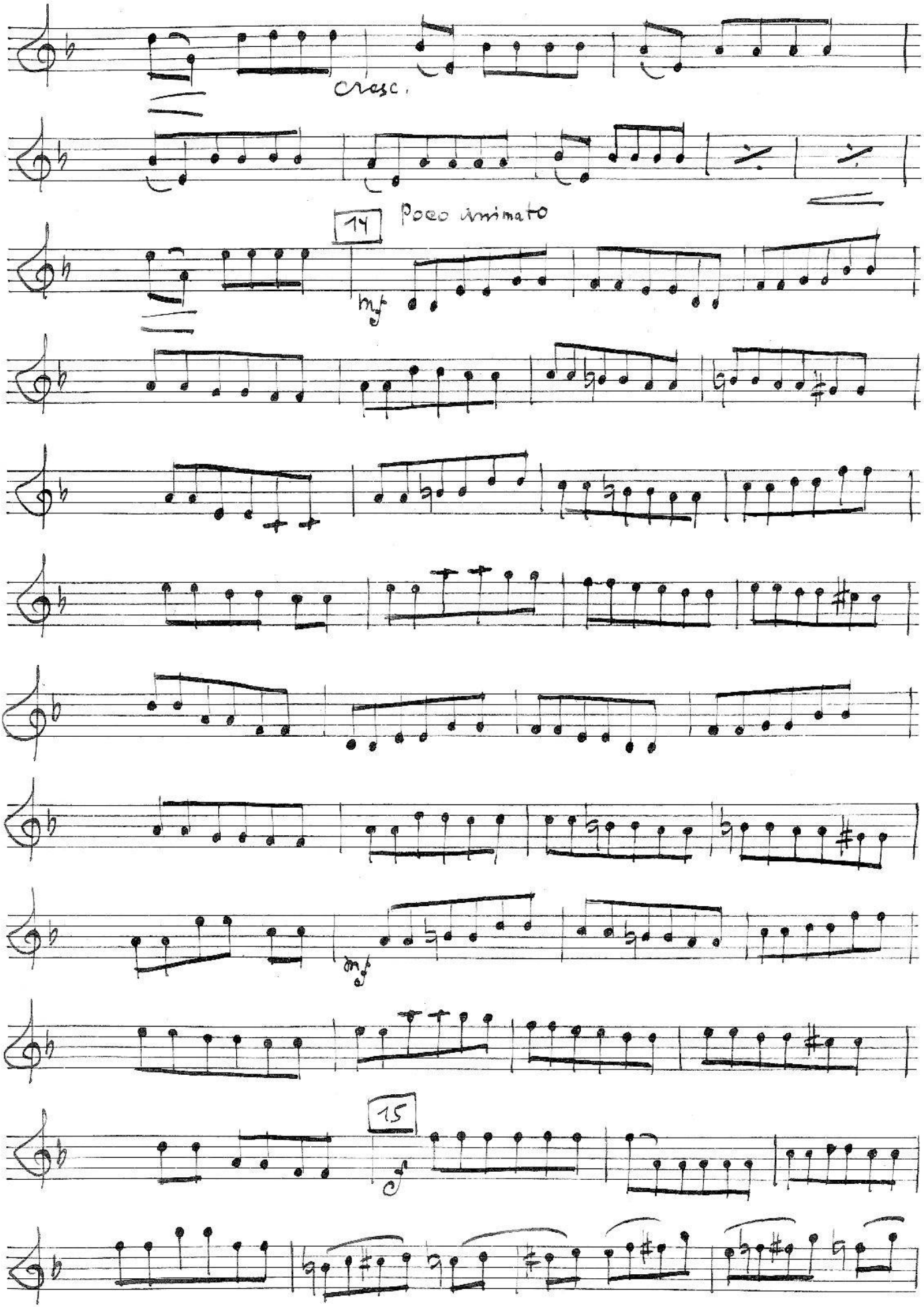
cresc.
14
Poco animato
mf
mf
15

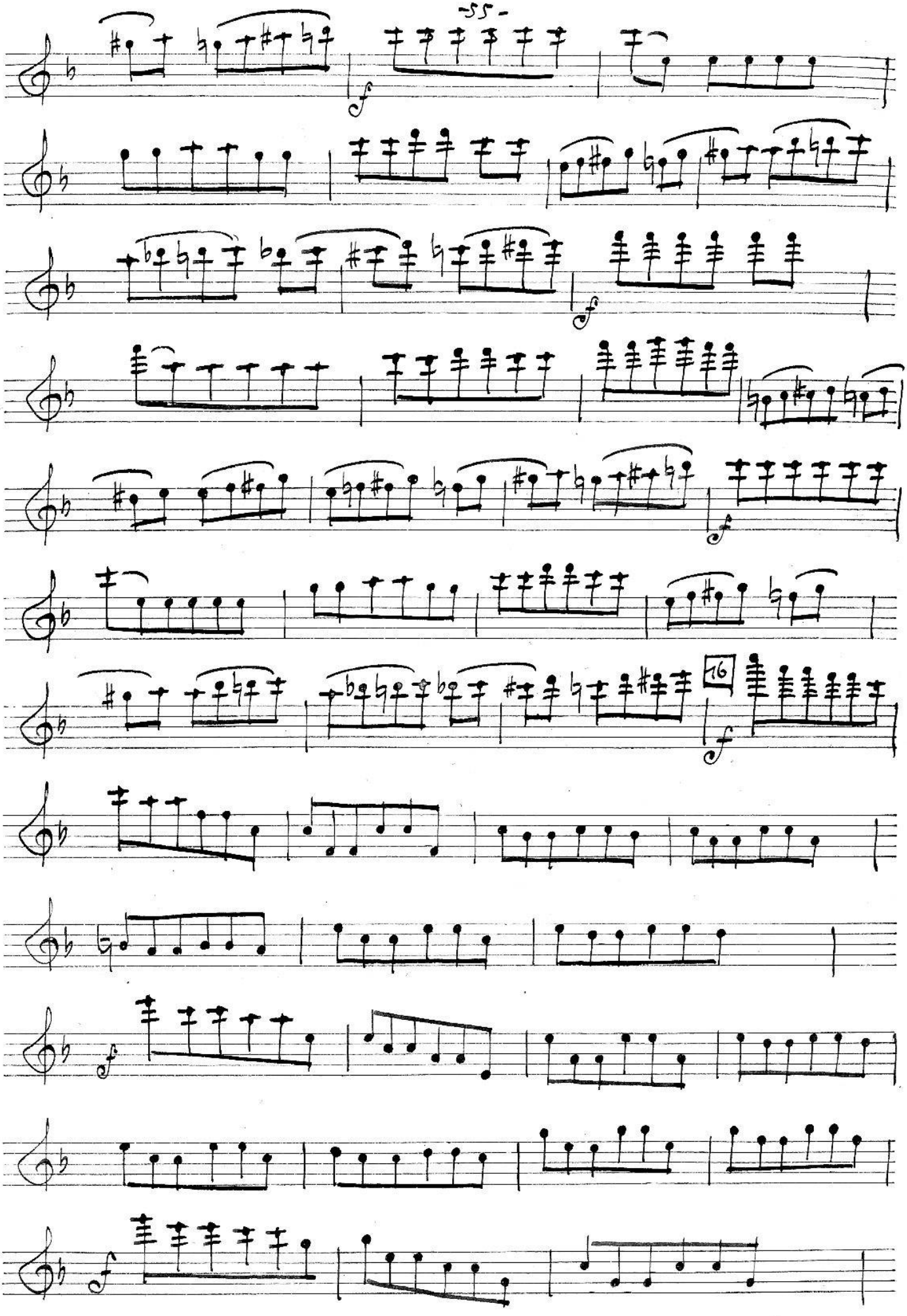

V S.

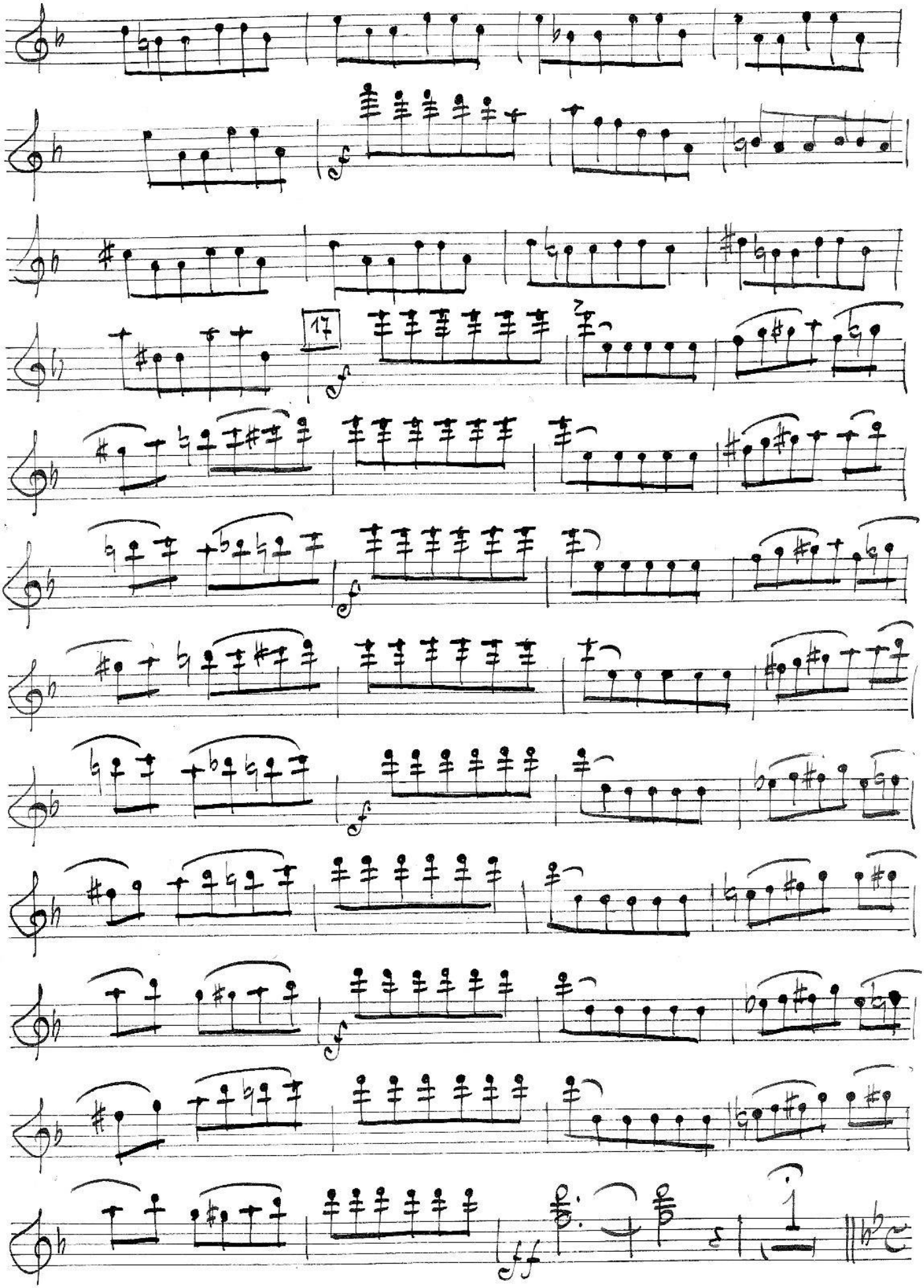
17

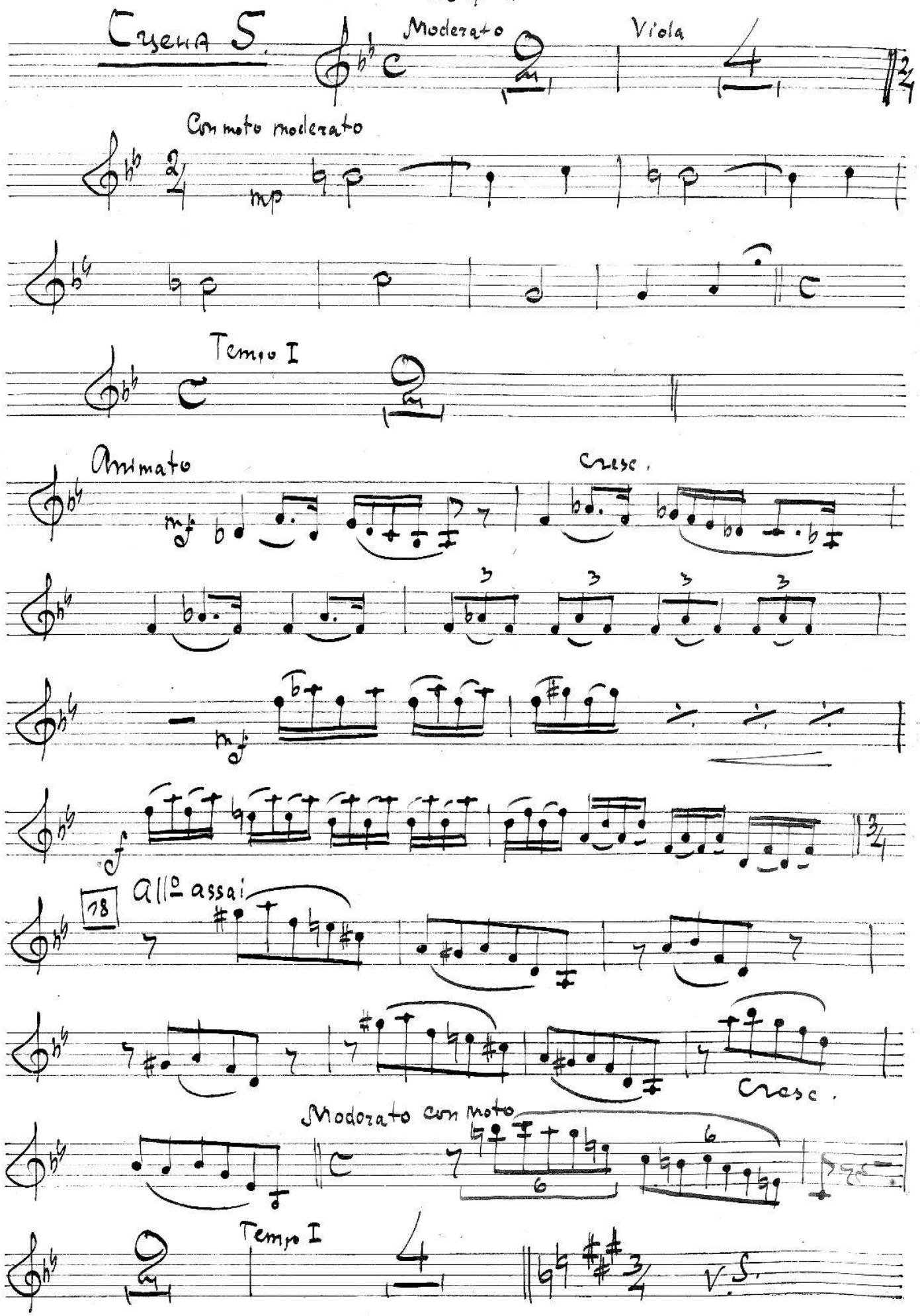
Cuena 5.
Moderato
Viola
Con moto moderato
mp
Tempo I
Animato
mf
Cresc.
mf
f
18
Allo assai
Cresc.
Moderato con moto
Tempo I
V.S.

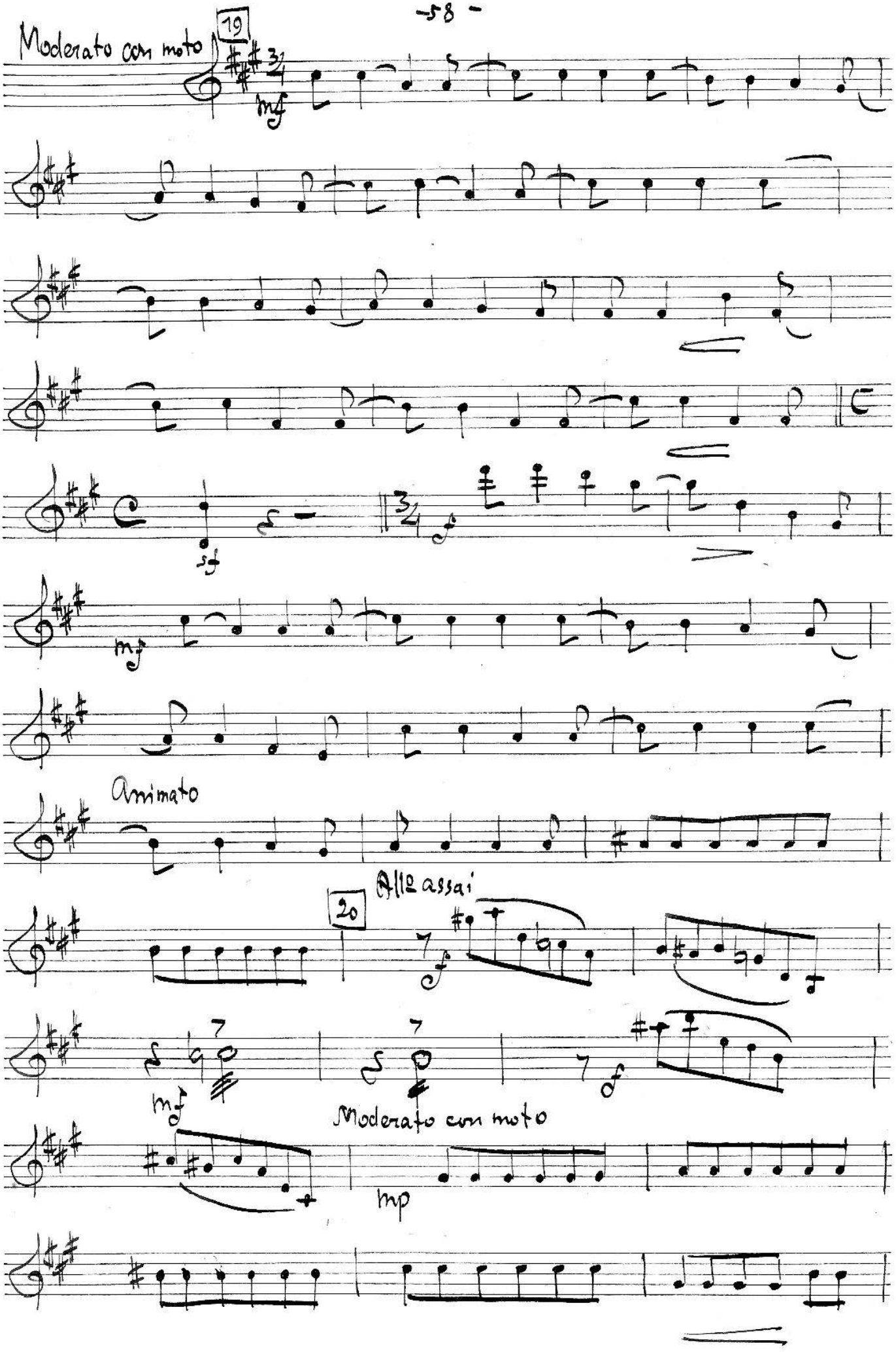
Moderato con moto
19
mf
sf
mf
Animato
Alla assai
20
mf
Moderato con moto
mp

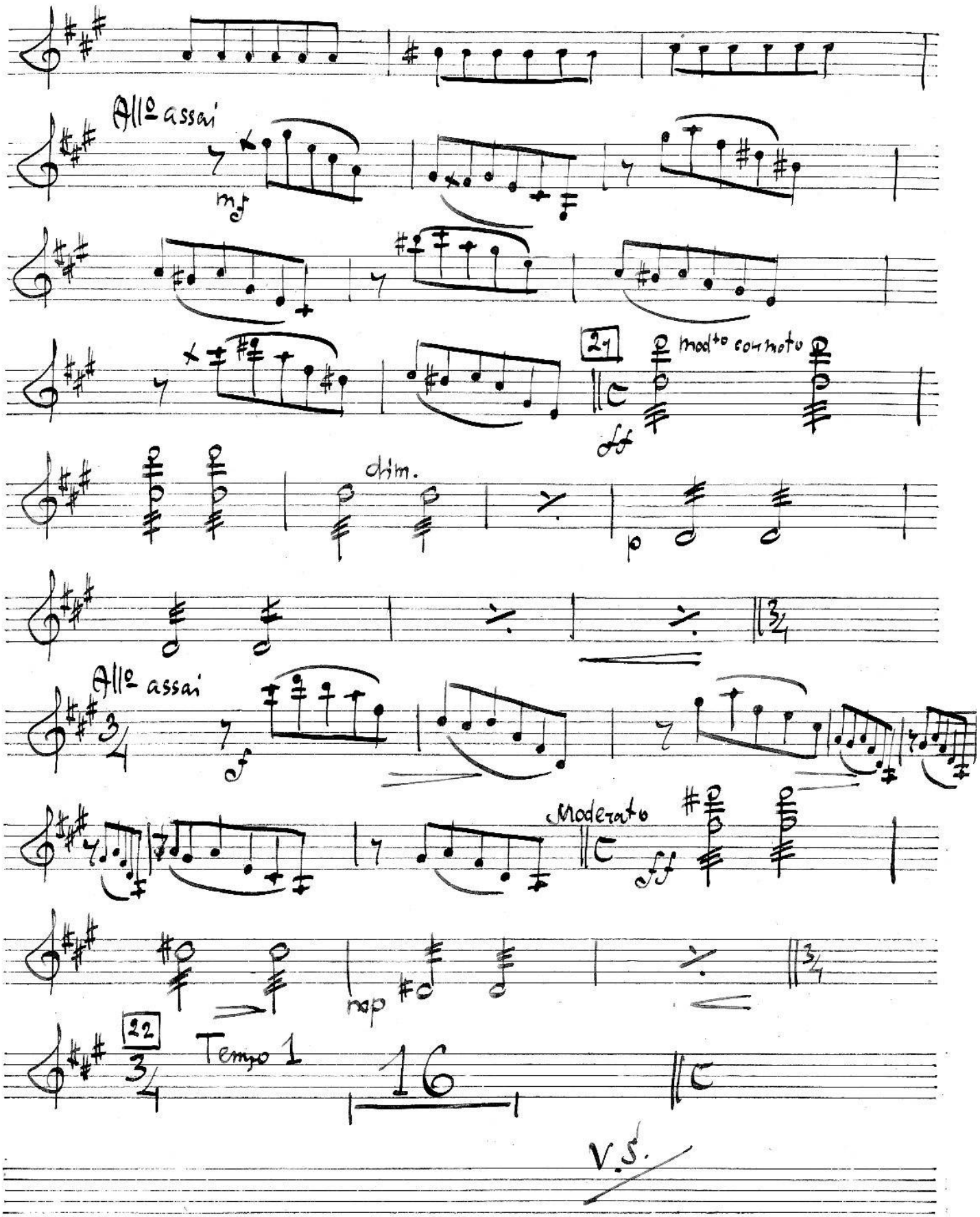
All° assai
mf
27
molto comodo
ff
dim.
p
All° assai
f
Moderato
ff
rap
22
Tempo 1
16
V.S.

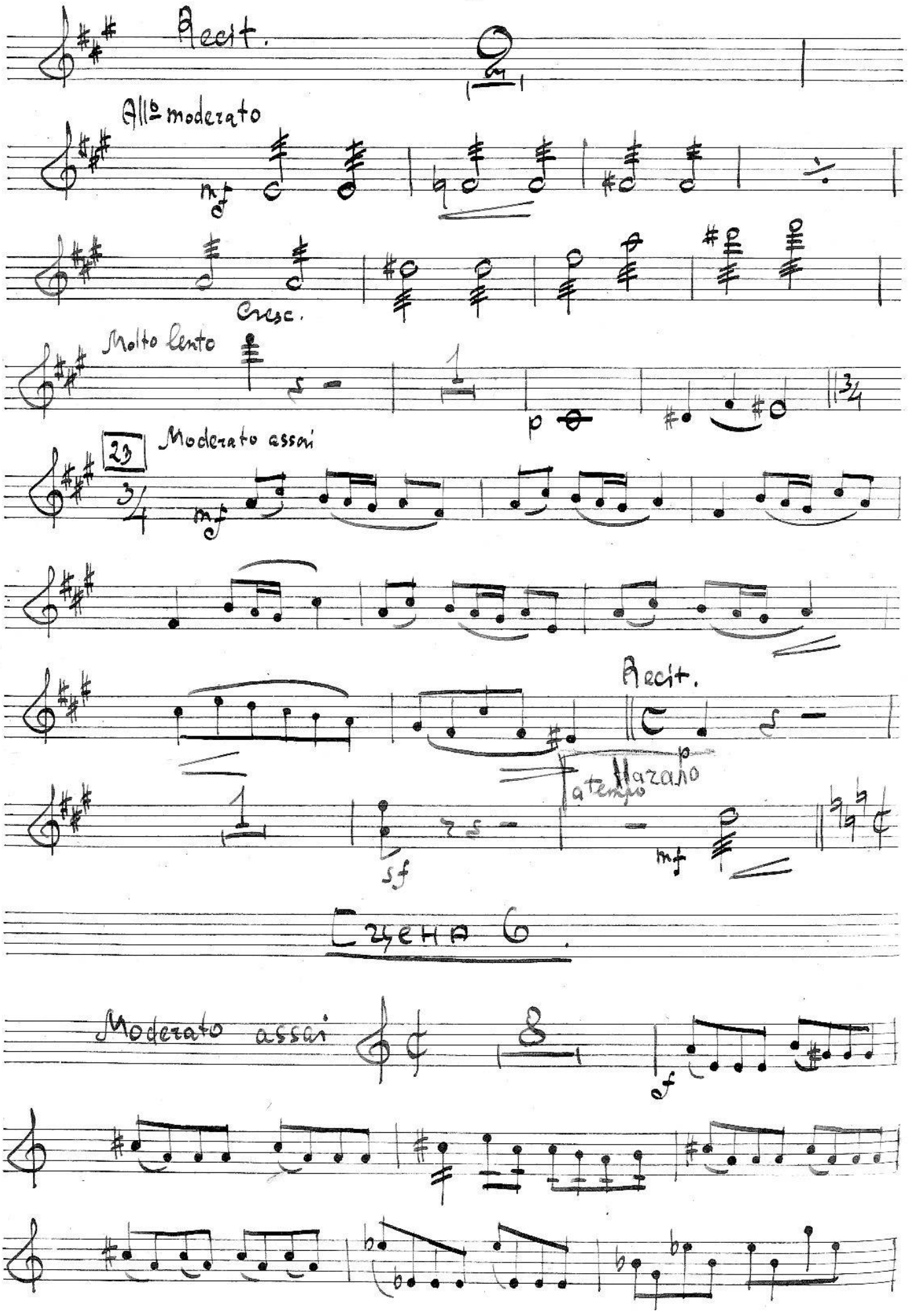
Recit.
All.o moderato
mf
Cresc.
Molto lento
p
23
Moderato assai
mf
Recit.
a tempo
Lazaro
p
mf
sf
Сцена 6.
Moderato assai
f

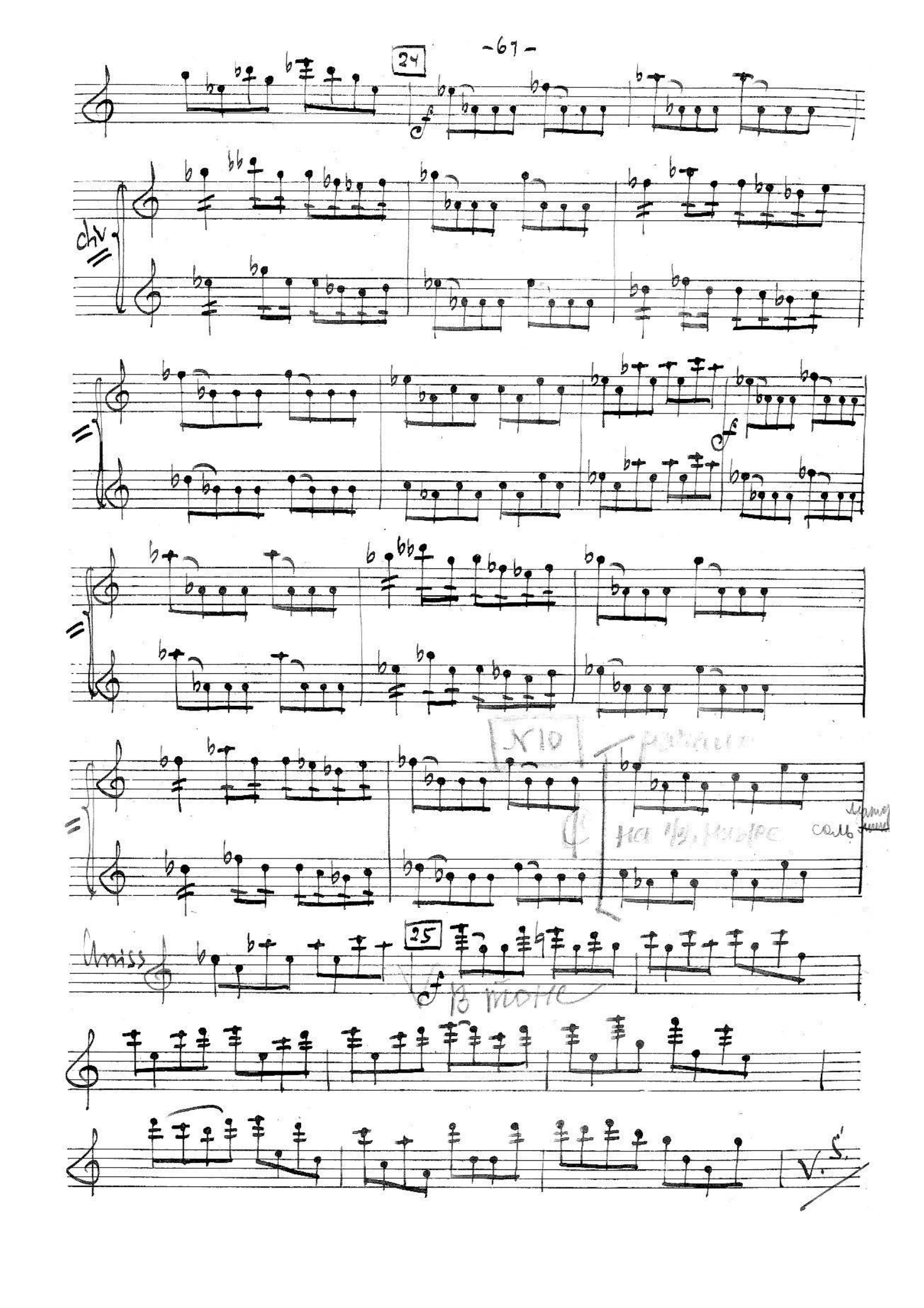
24
chv
№10
25
Amiss
В тоне

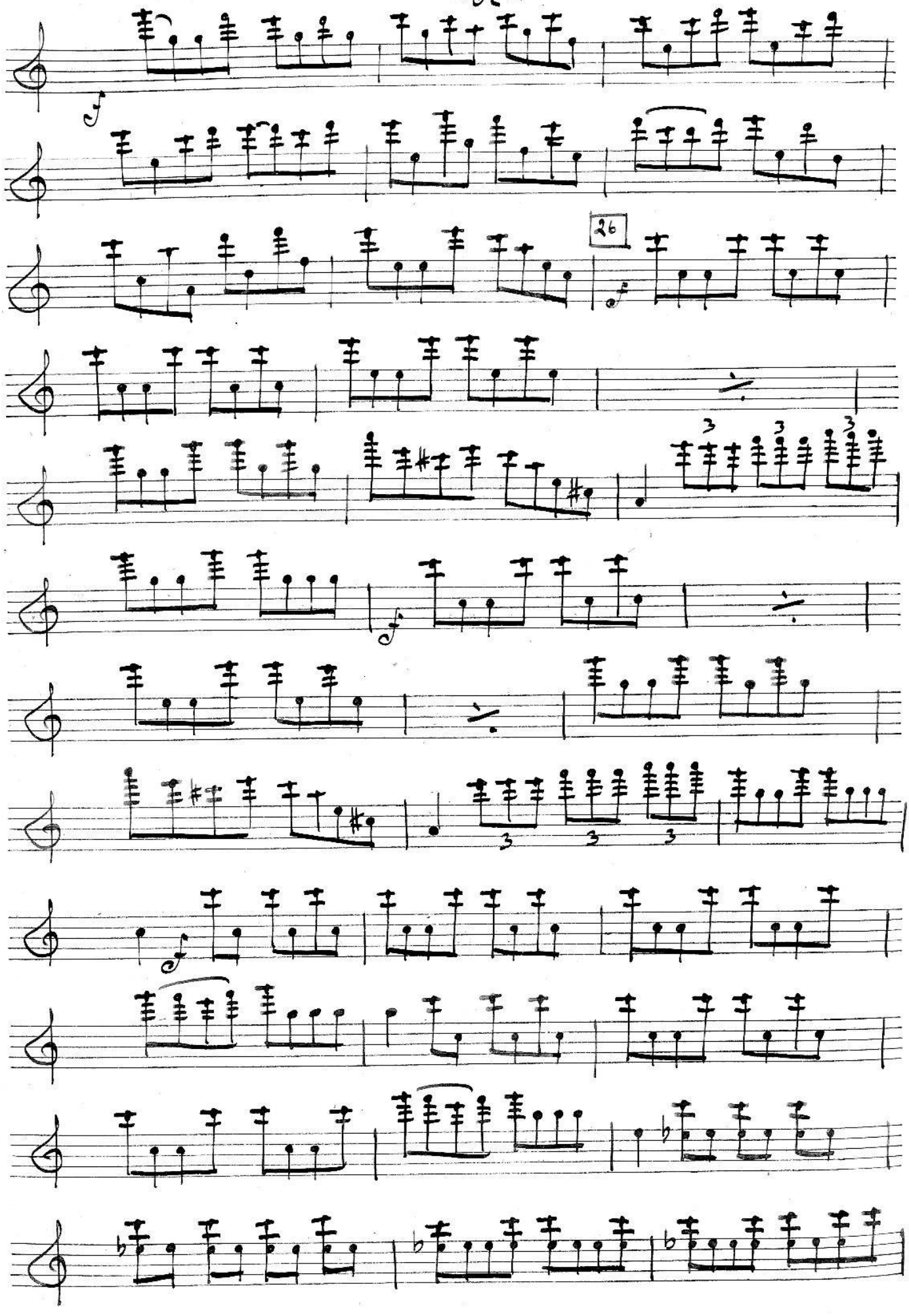
26

27

Картина 3

Сцена 1.

Moderato assai

p

mf

V.S.

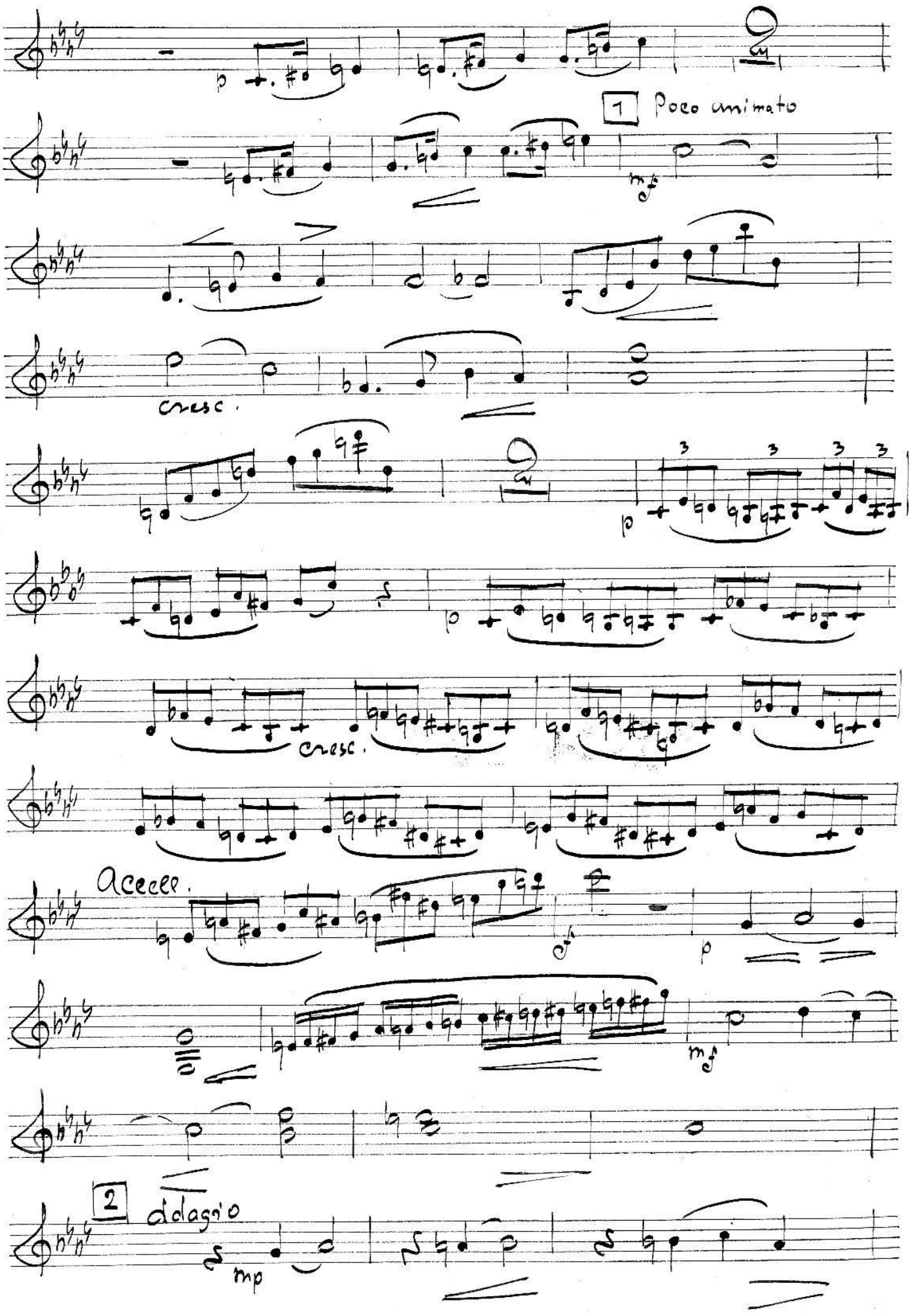
1 Poco animato
cresc.
cresc.
accel.
2 adagio

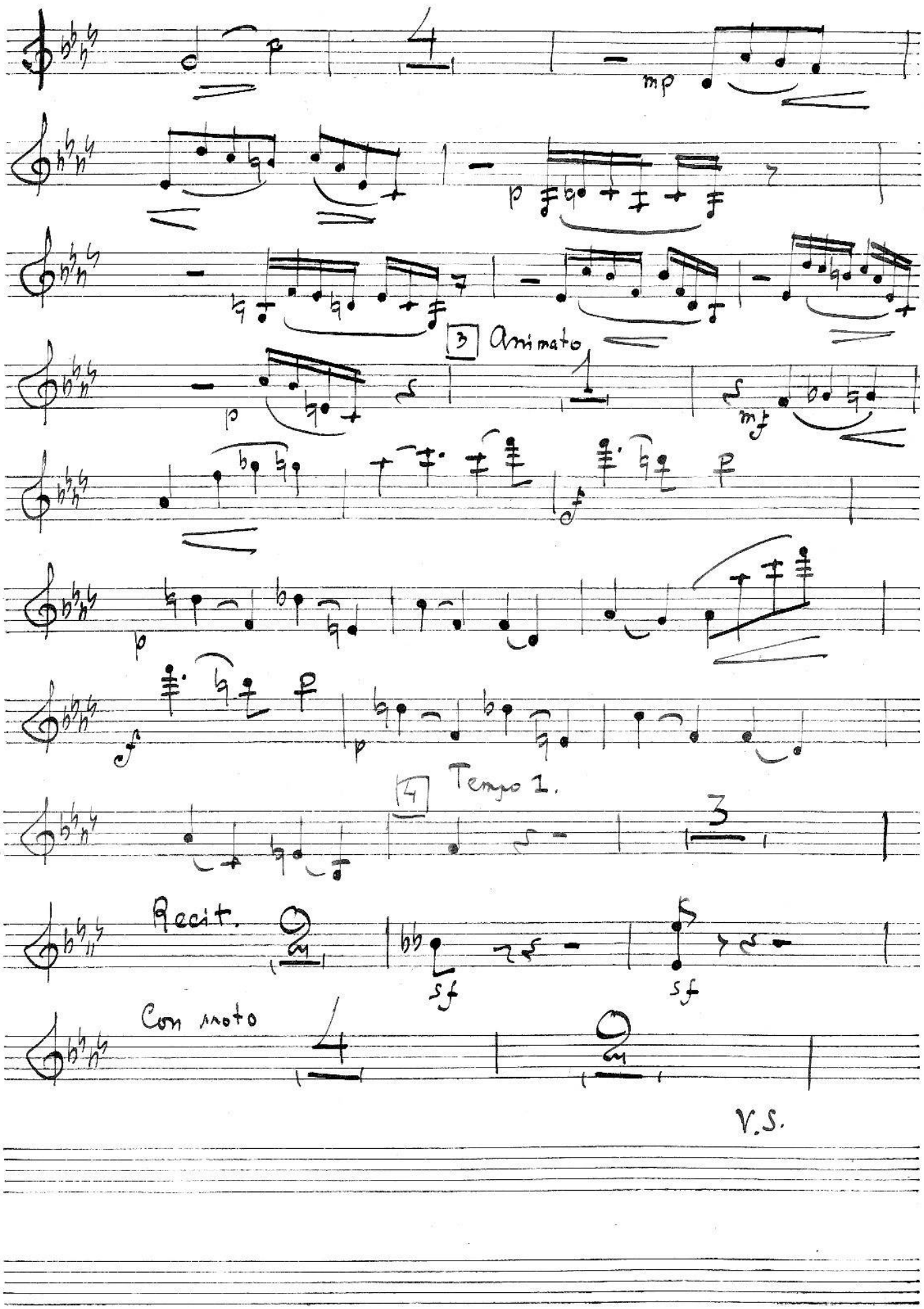

V.S.

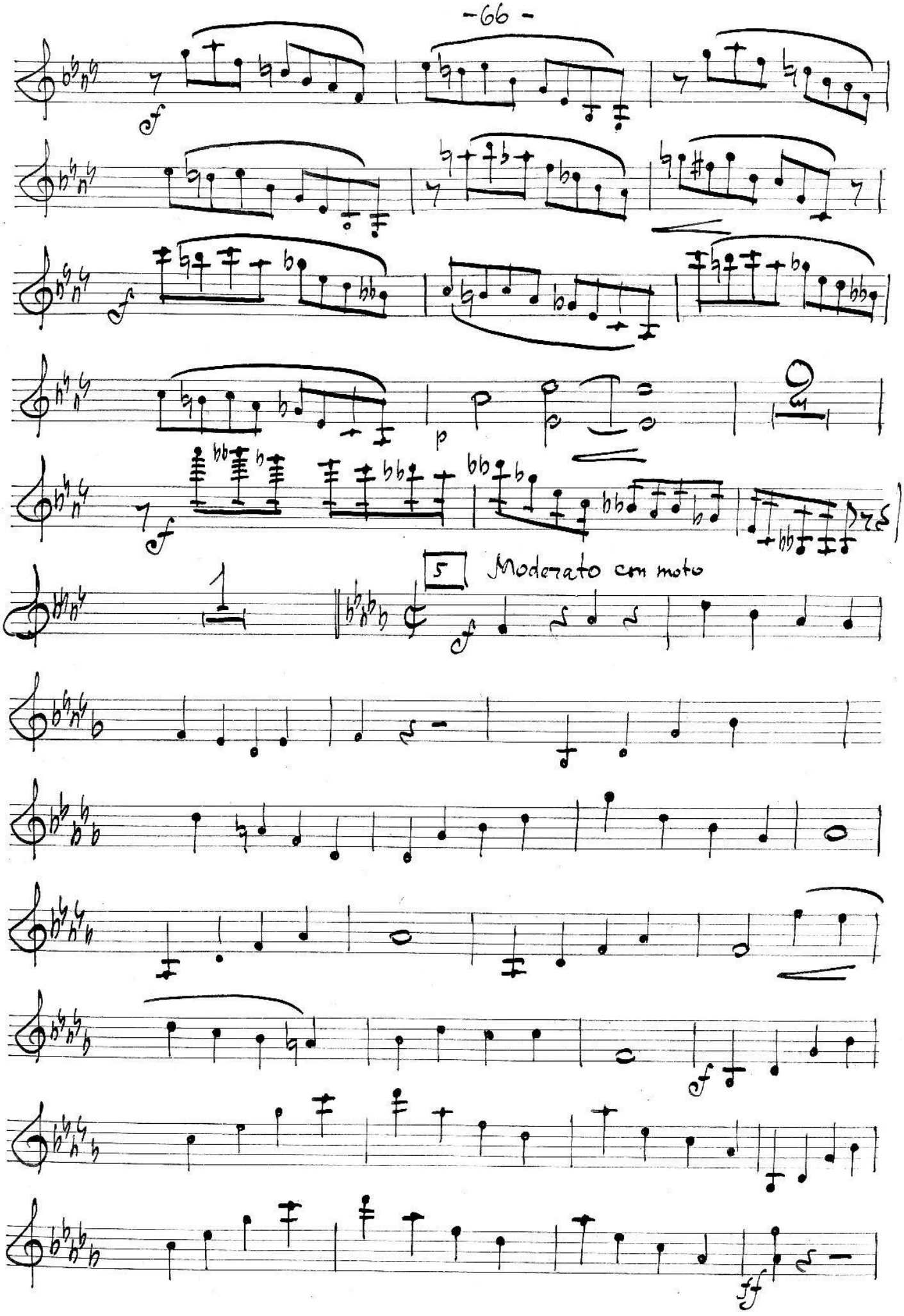
5
Moderato con moto

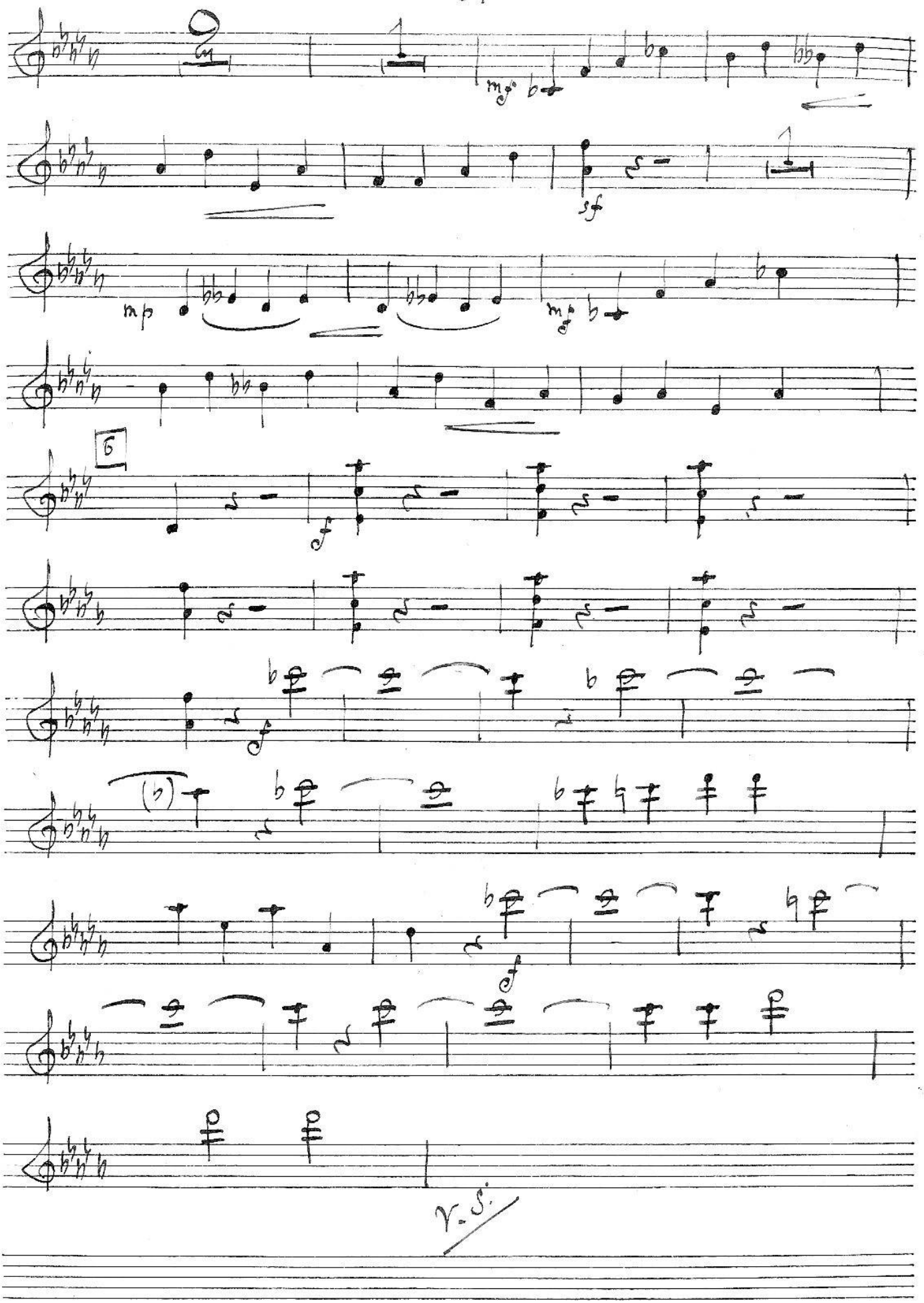
9
V. S.

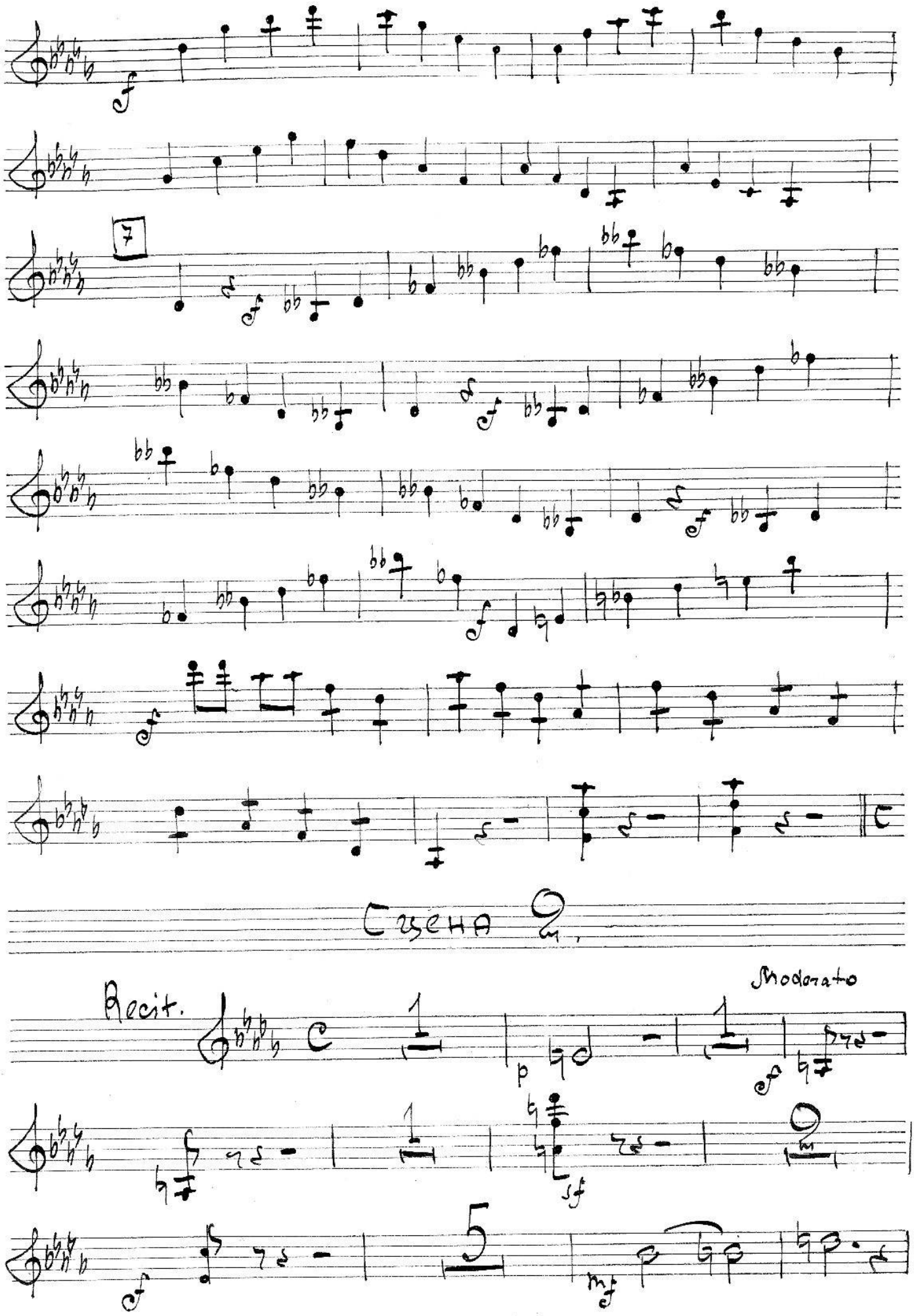
7
Сцена 9.
Recit.
Moderato

Recit.

8

Meno mosso

atempo

Animato e string.

atempo

Animato

cresc.

Сцена 3

ff

1 rit.

Meno mosso

V. S.

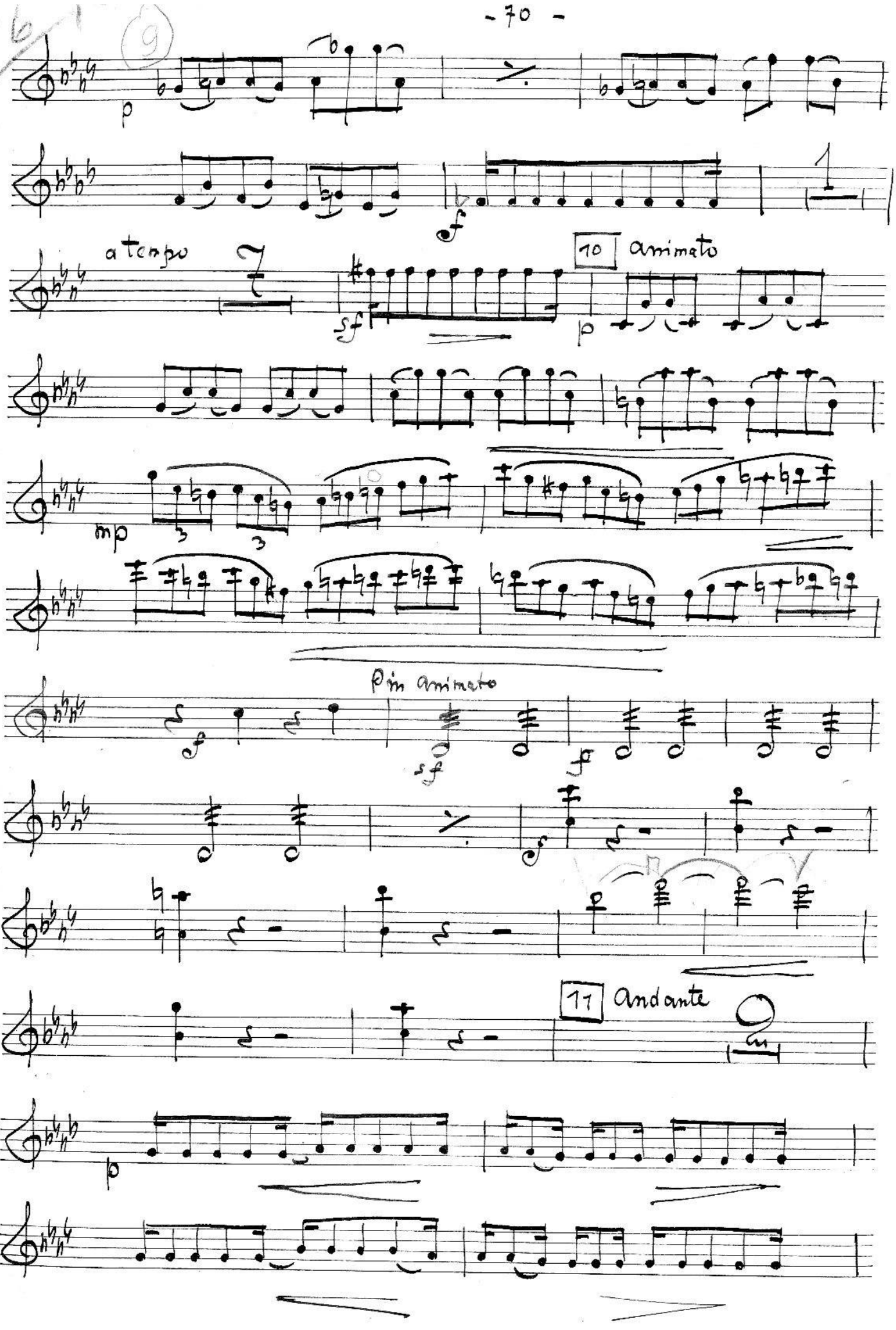
16
9
p
f
a tempo
sf
10 animato
p
mp
più animato
sf
sf
f
11 Andante
p

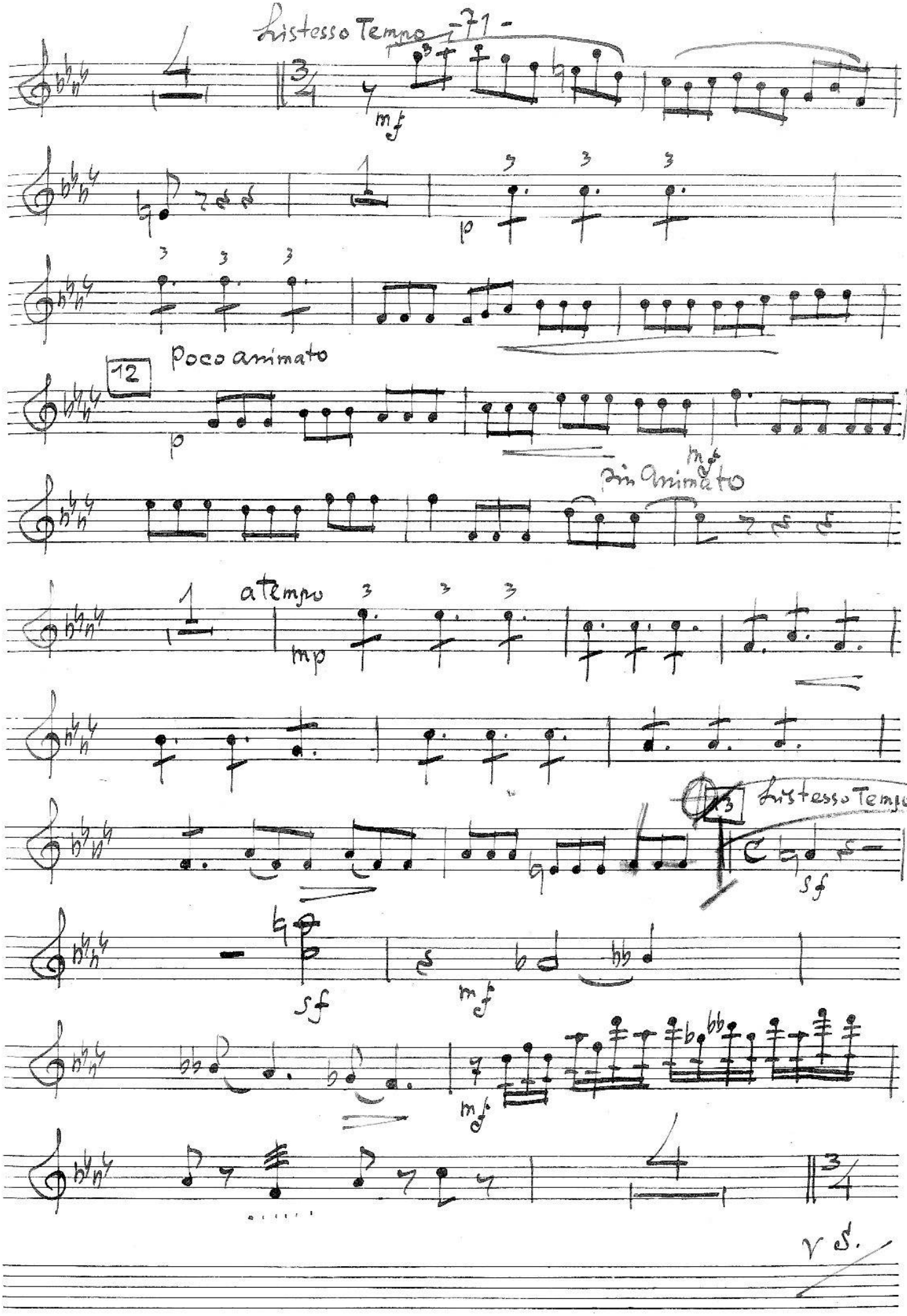
Listesso Tempo
mf
p
12
Poco animato
p
mf
più animato
a tempo
mp
13
Listesso Tempo
sf
sf
mf
mf
V.S.

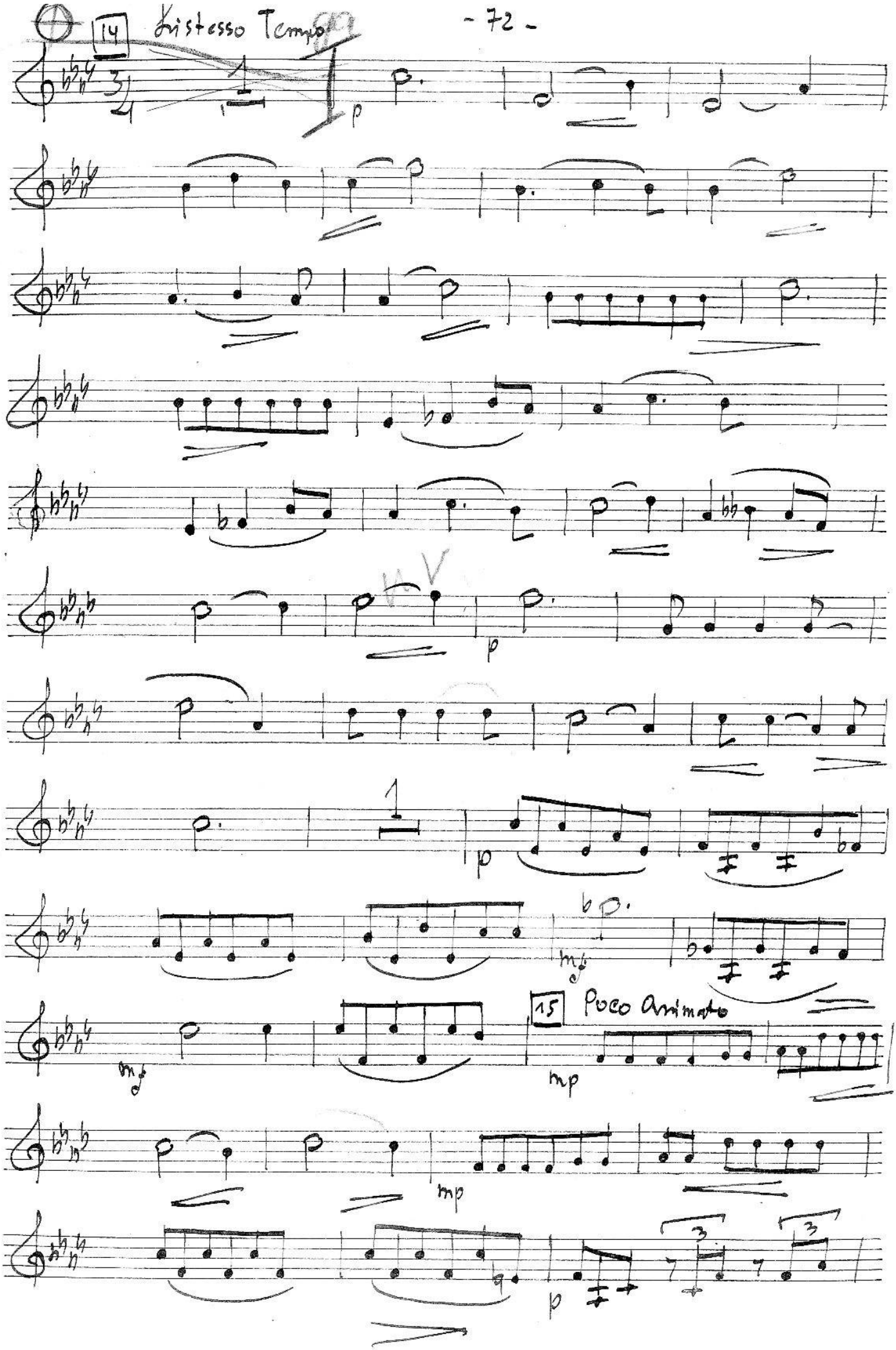
14
Listesso Tempo
p
p
mf
mf
15
Poco Animato
mp
mp
p

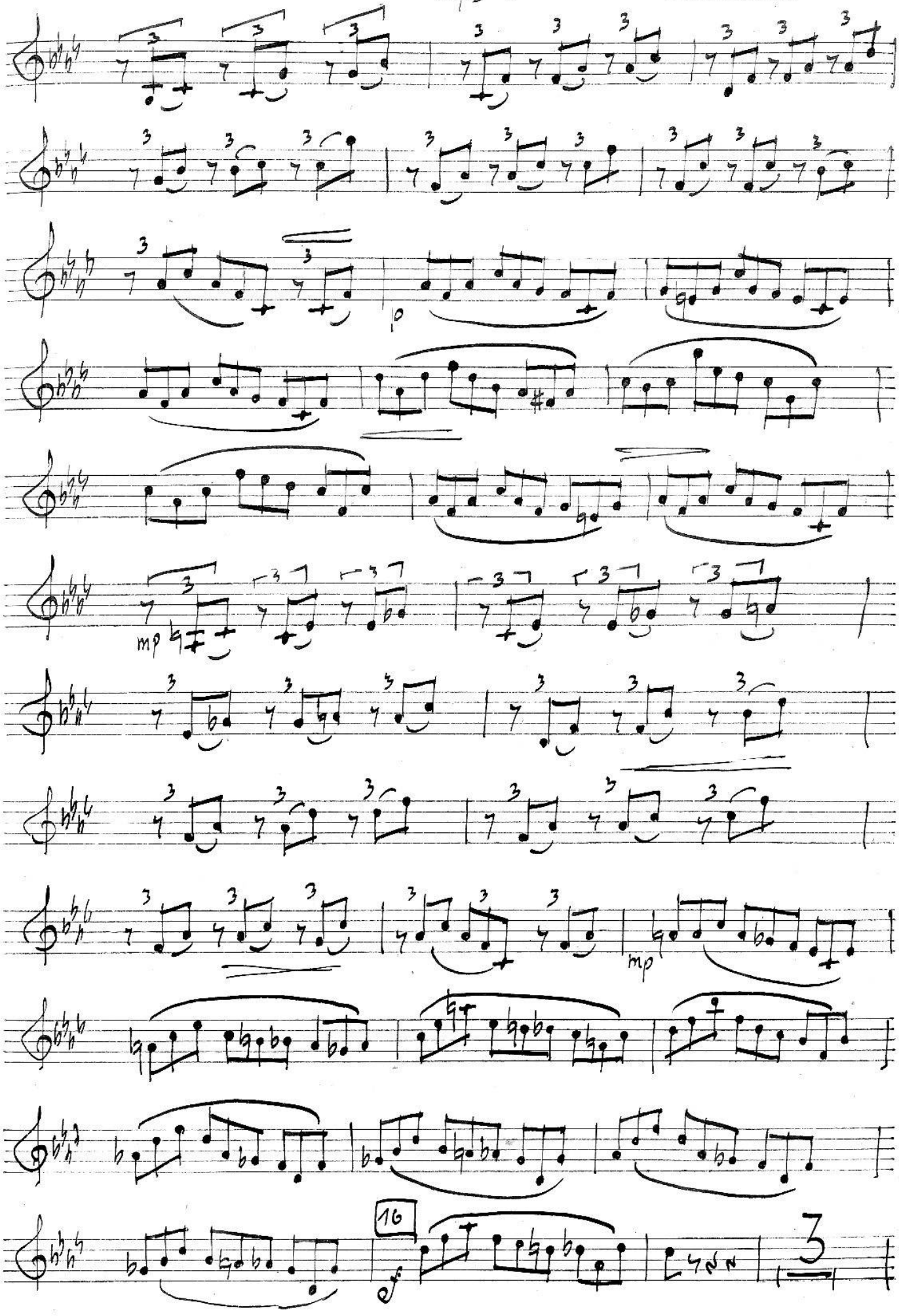
p
mp
mp
16
f

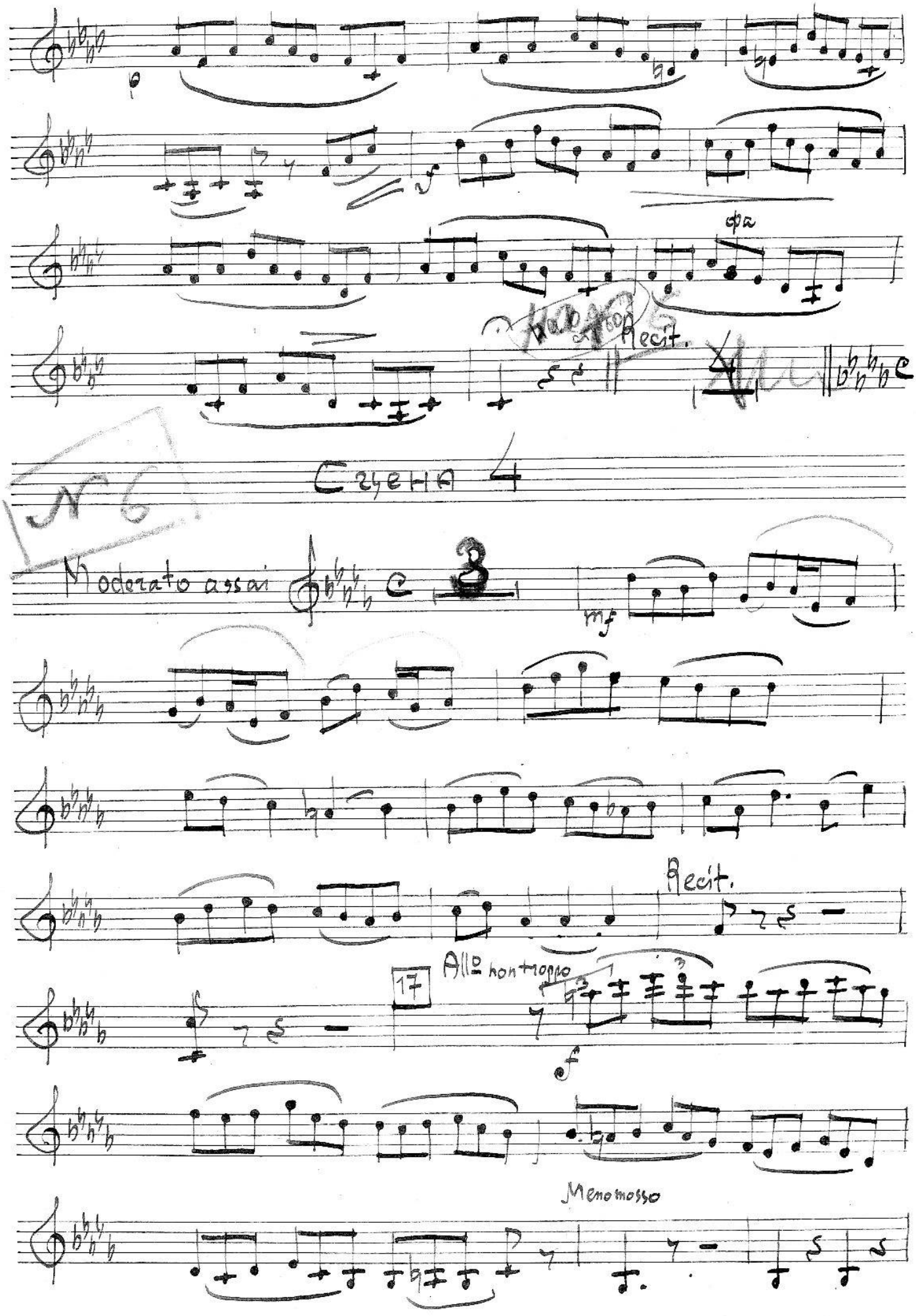
Recit.
Сцена 4
№ 6
Moderato assai
mf
Recit.
17
Allo non troppo
f
Meno mosso

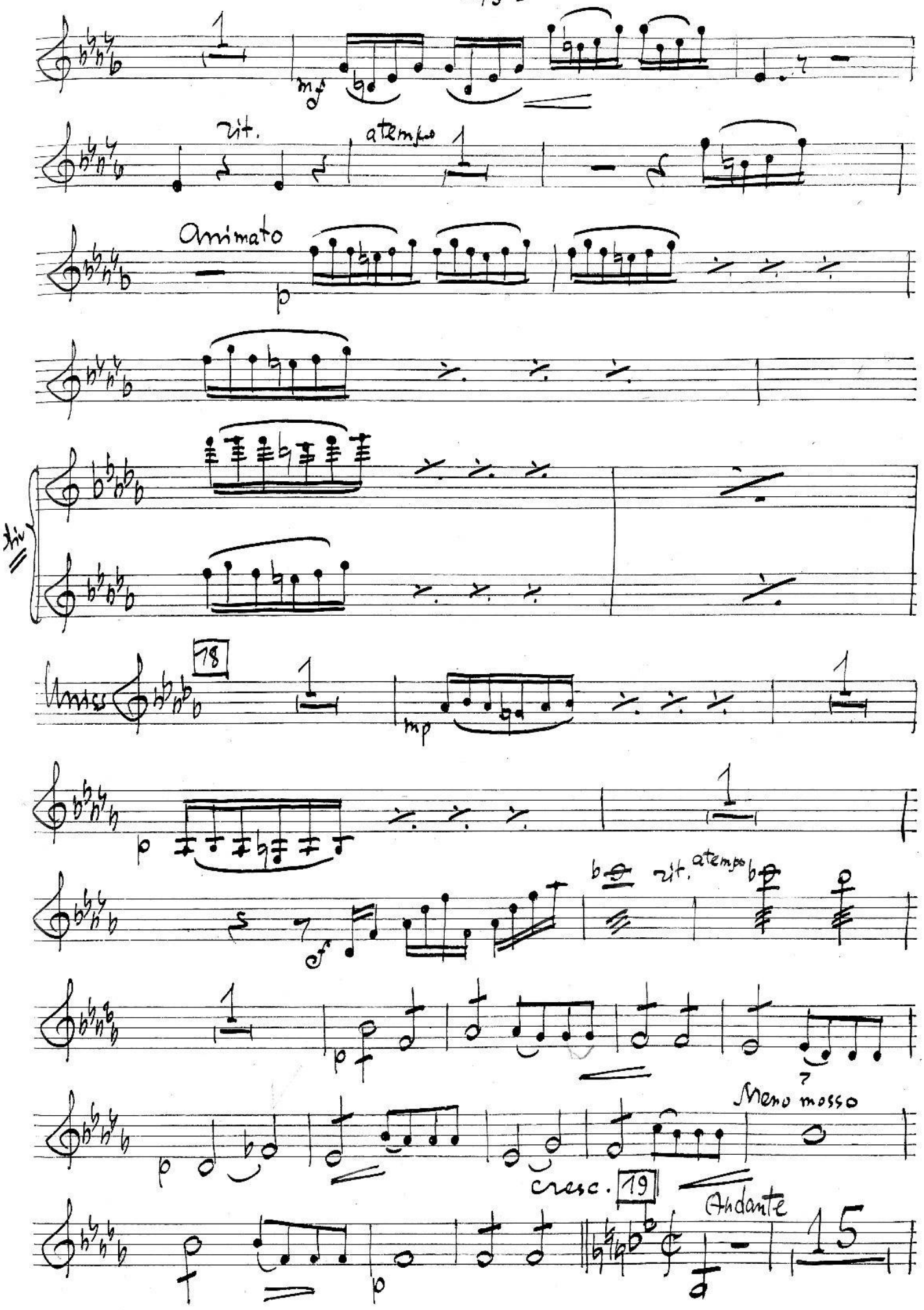
mf
rit.
a tempo
Animato
p
18
mp
p
rit.
a tempo
f
p
Meno mosso
cresc.
19
Andante
15

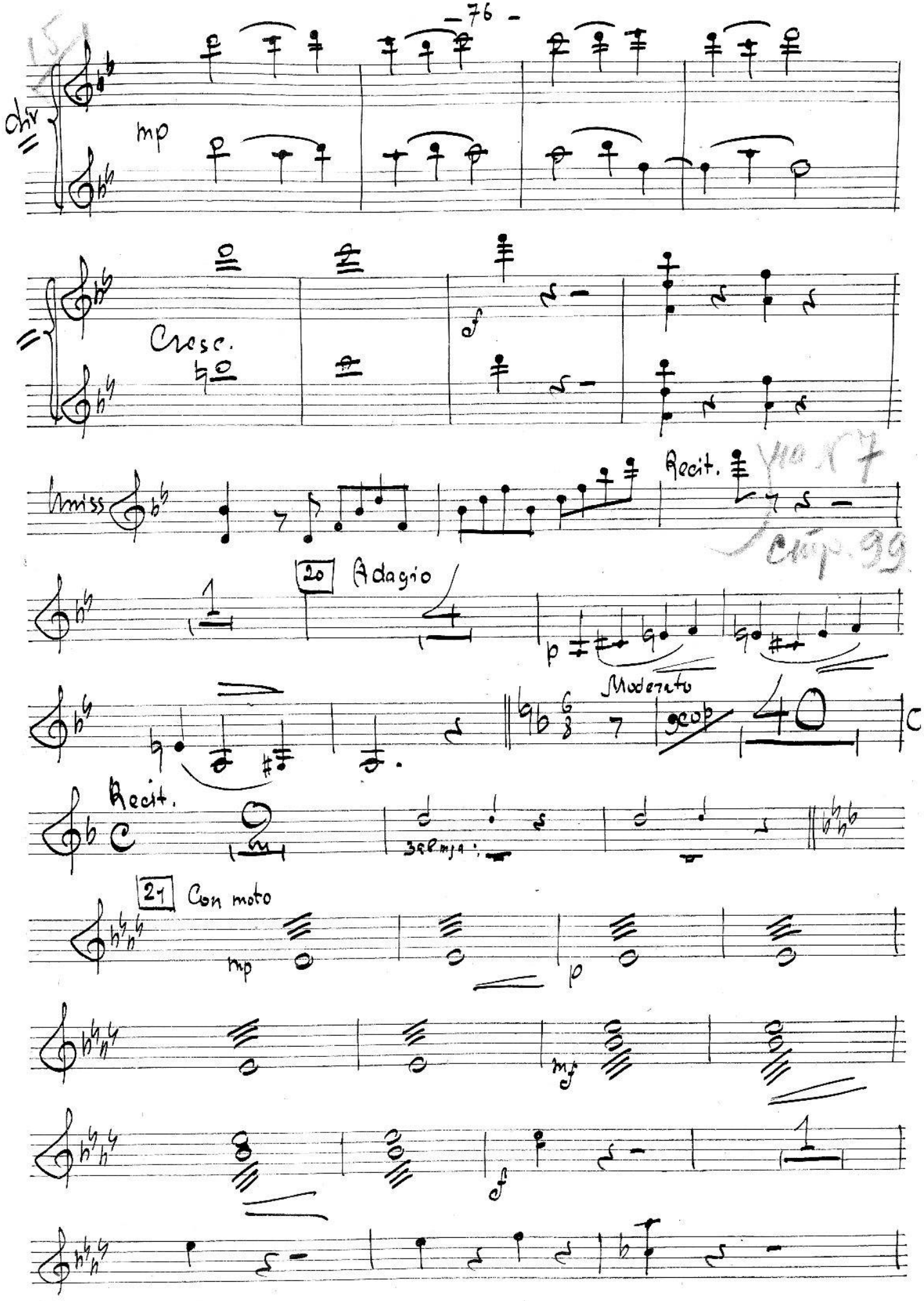
Chr
mp
Cresc.
f
Uniss
Recit.
20
Adagio
p
Moderato
40
C
Recit.
21
Con moto
mp
p
mf
f

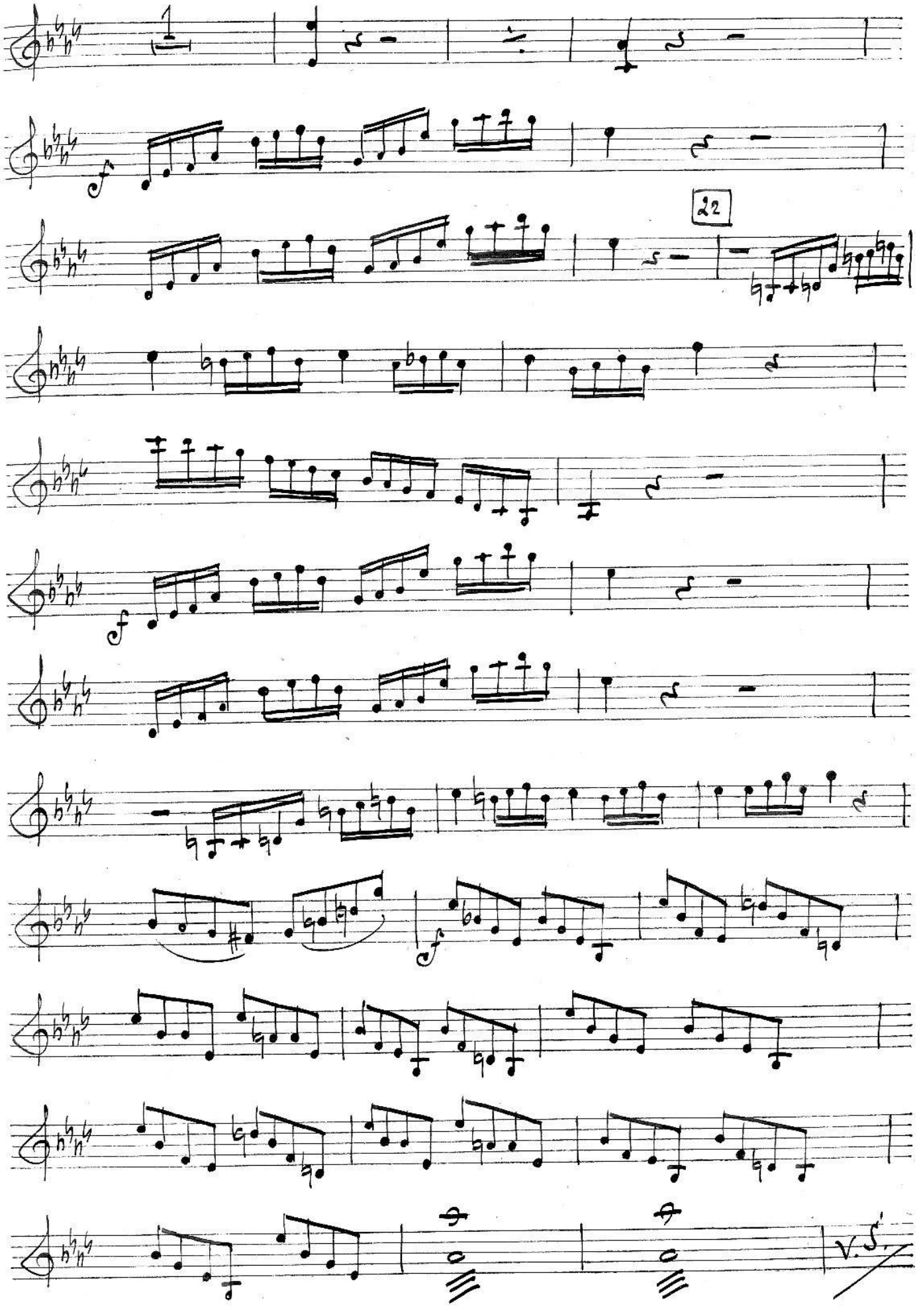
22
V.S.

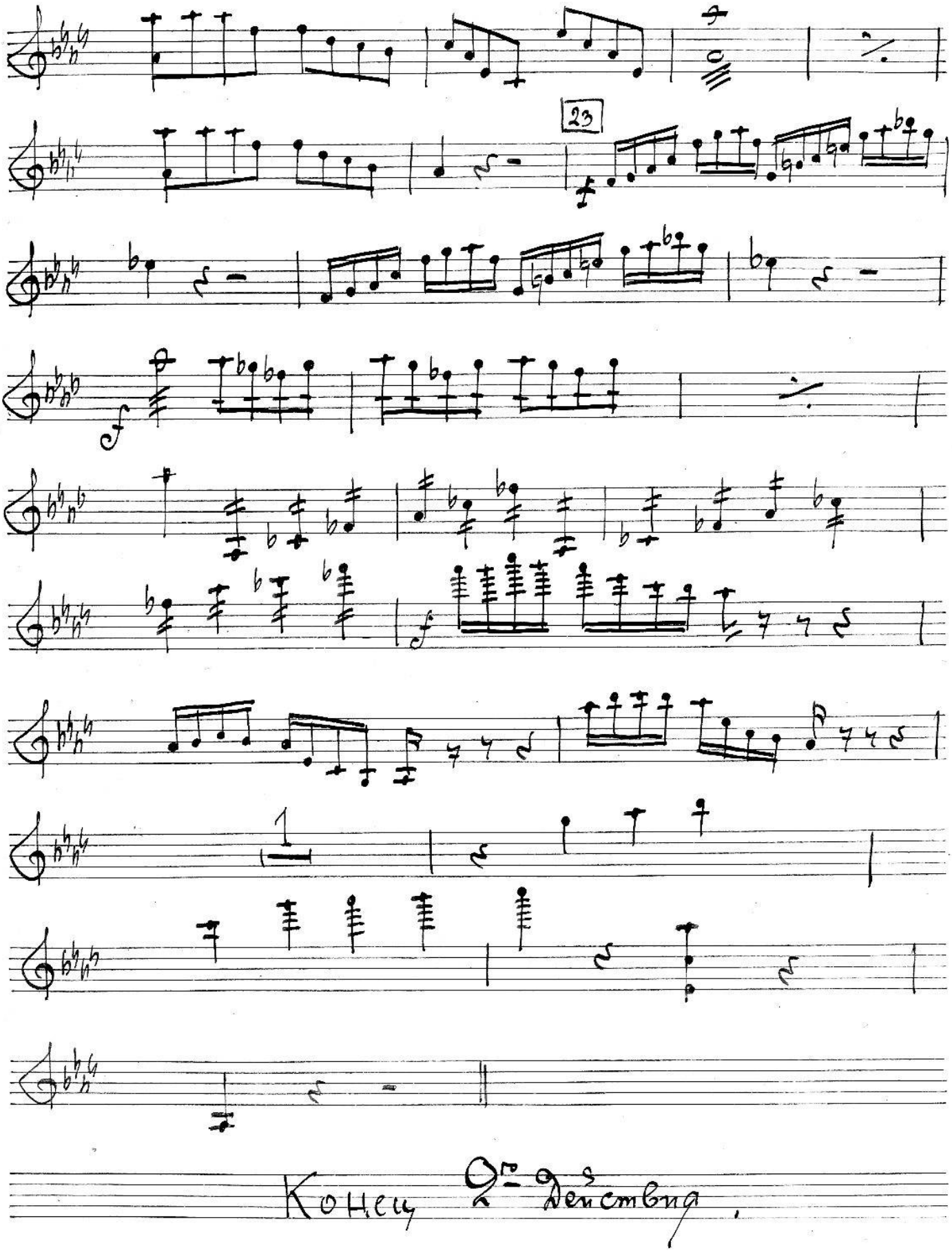
23
Конец 2-го действия.

Ensemble 3.

Con moto moderato

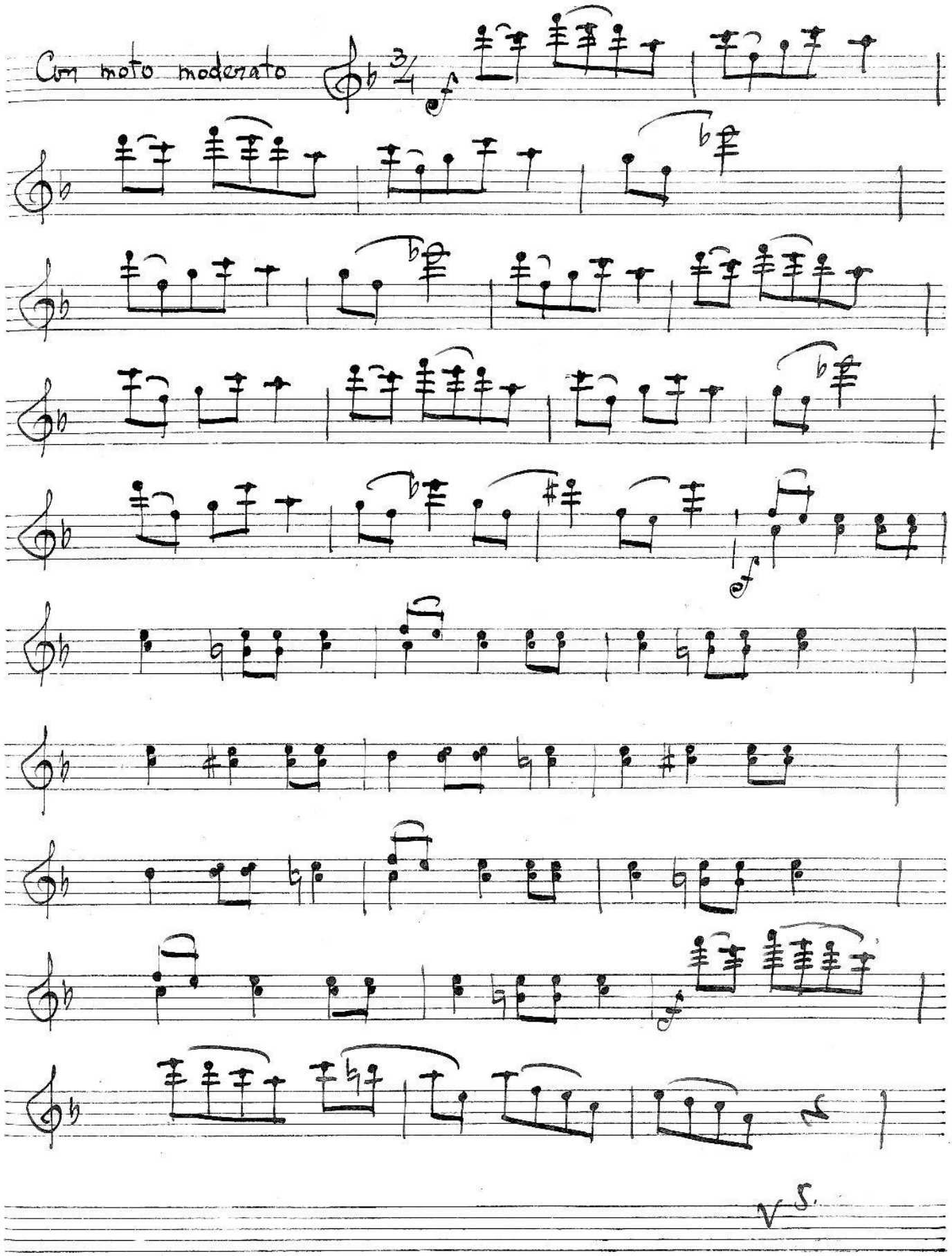

V.S.

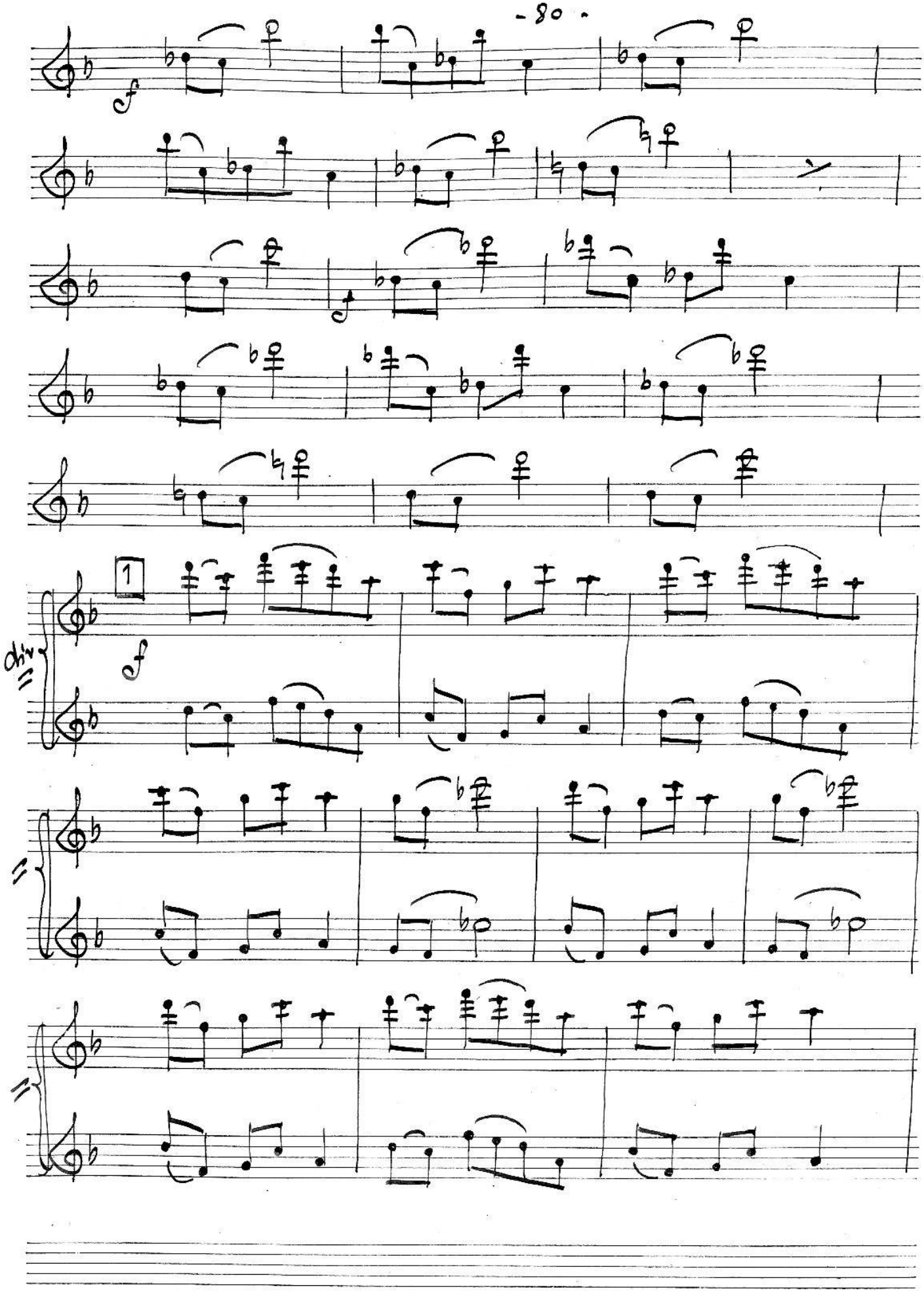
1
f
div.

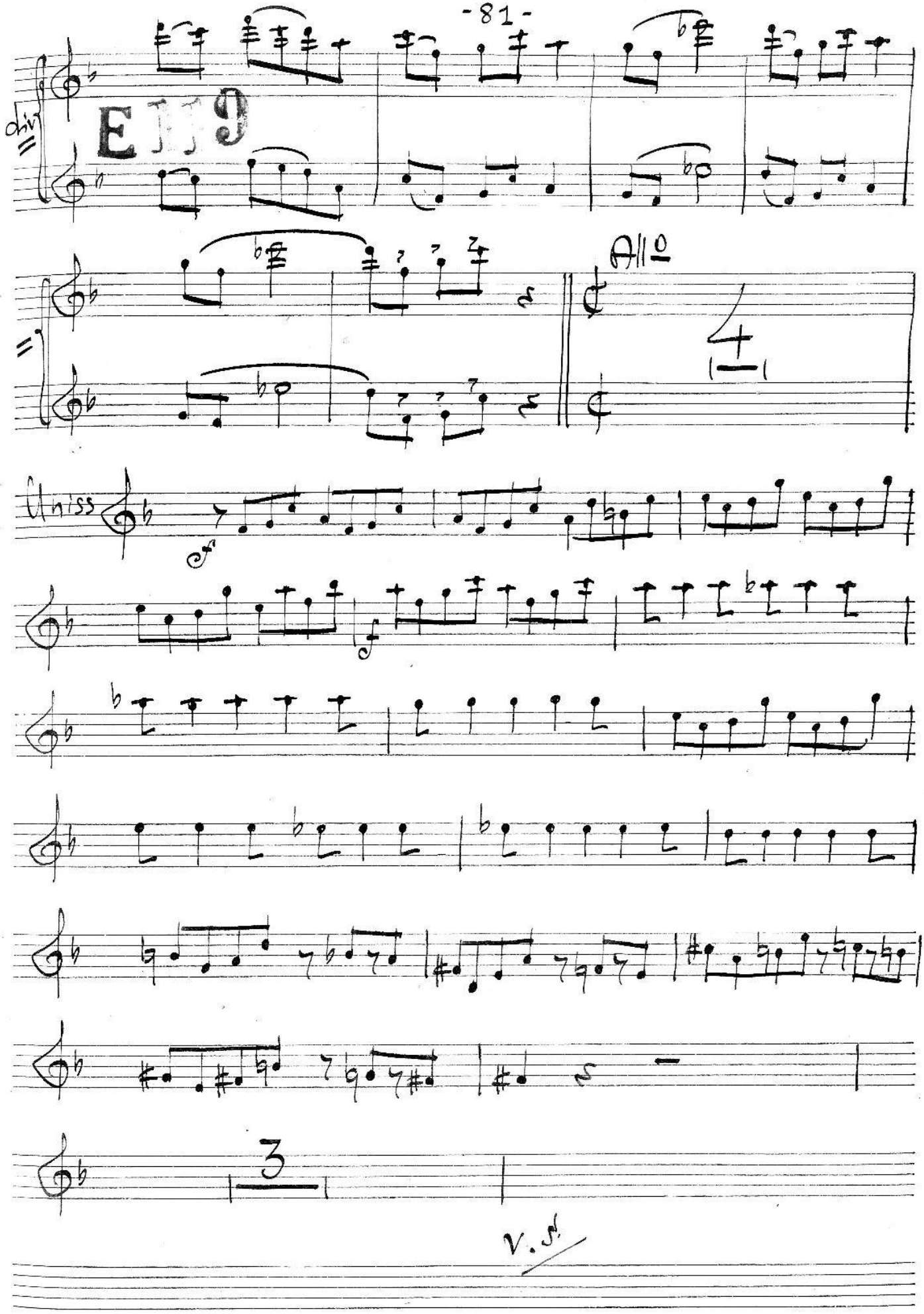
div
E 19
All°
4
Uniss
f
f
3
V. S.

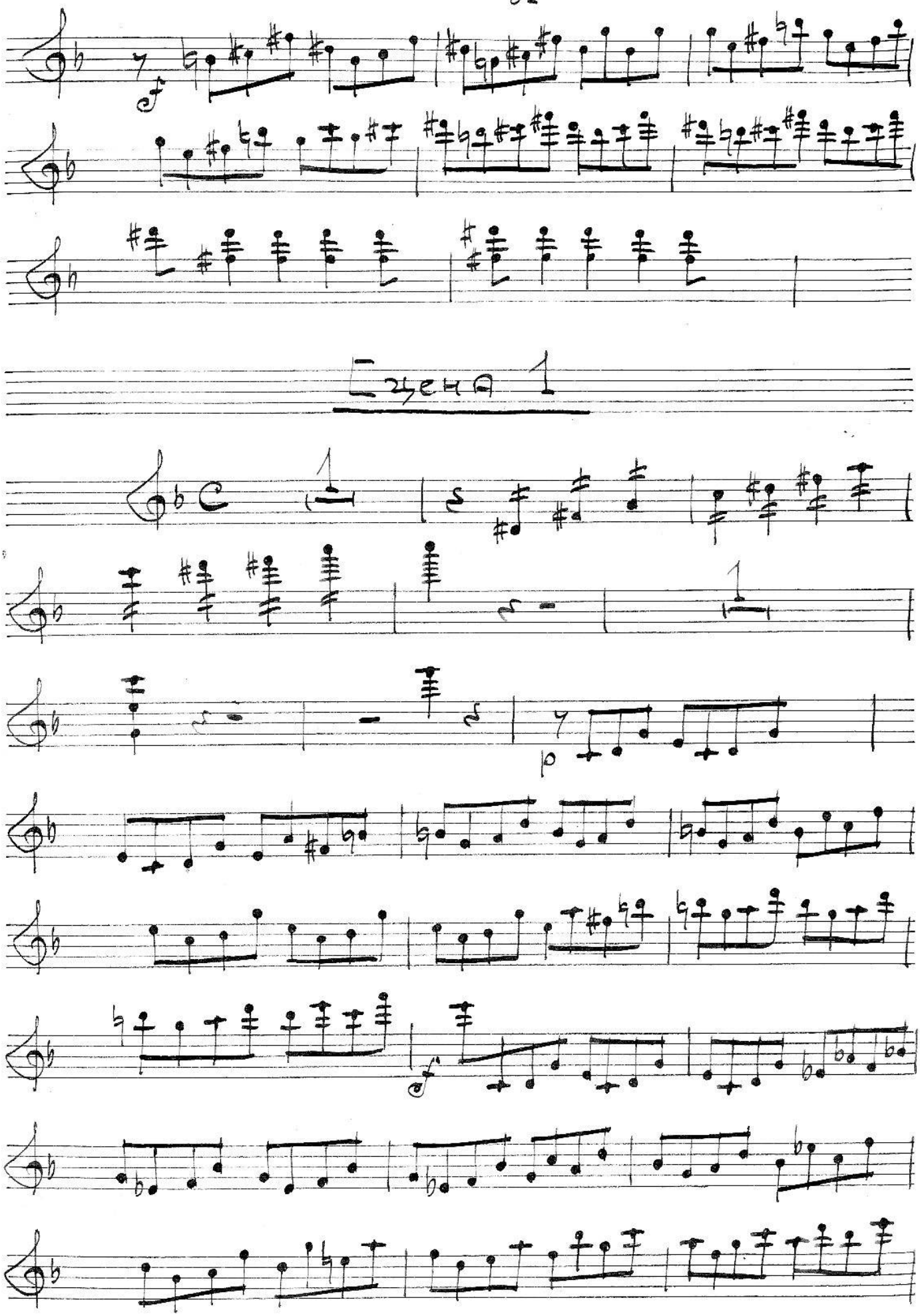
Сцена 1

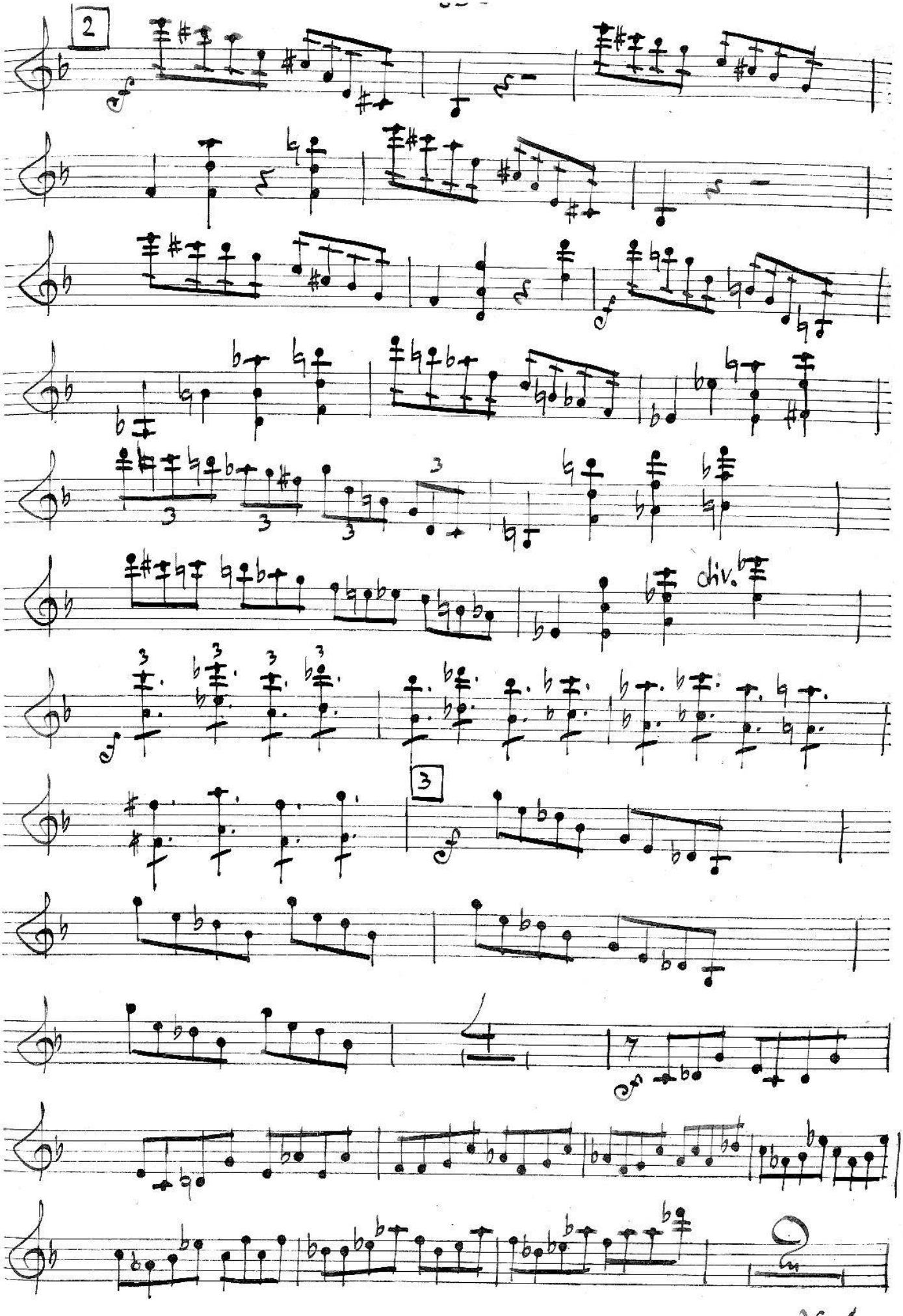
2
div.
3
7
V.S.

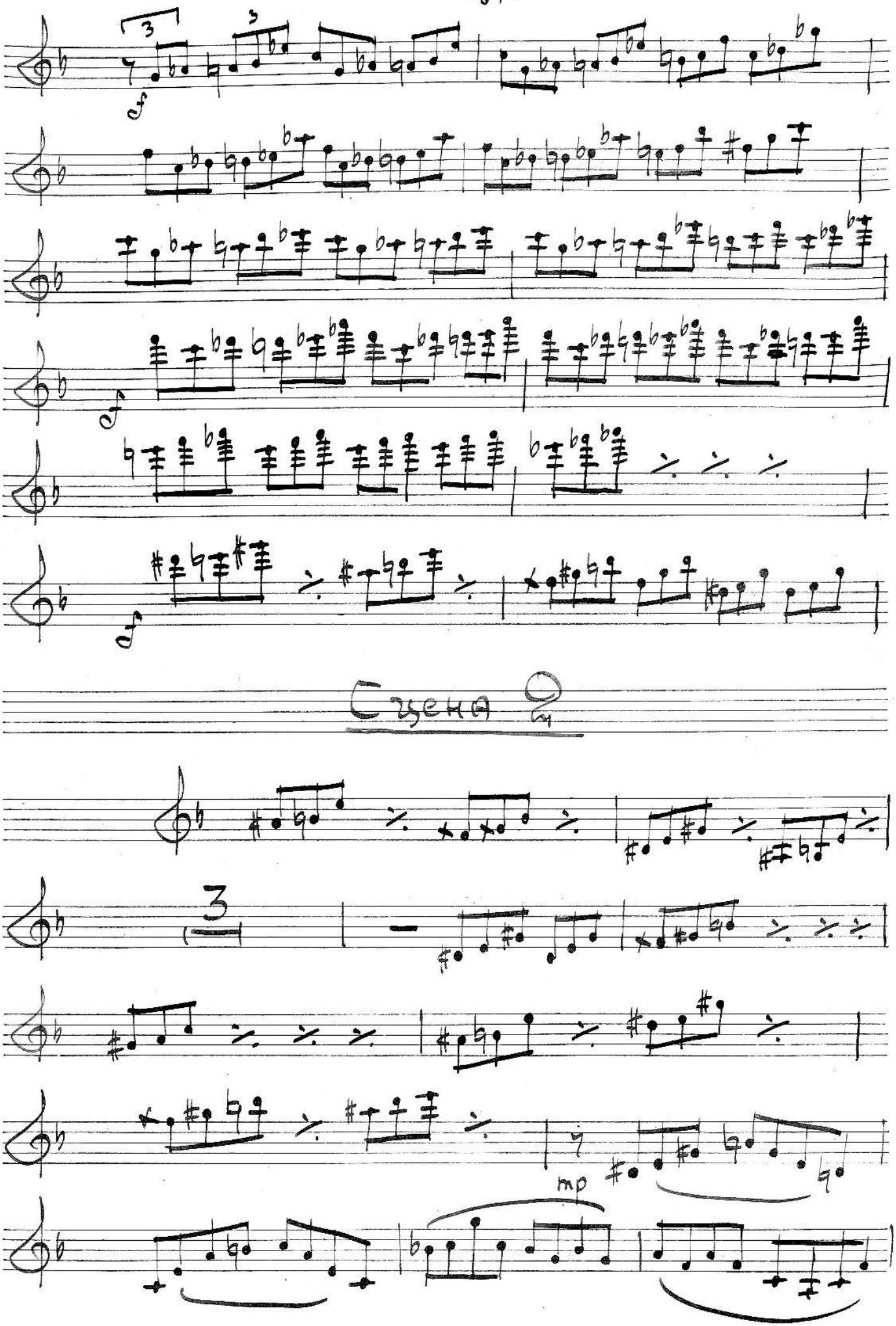
Сцена 2

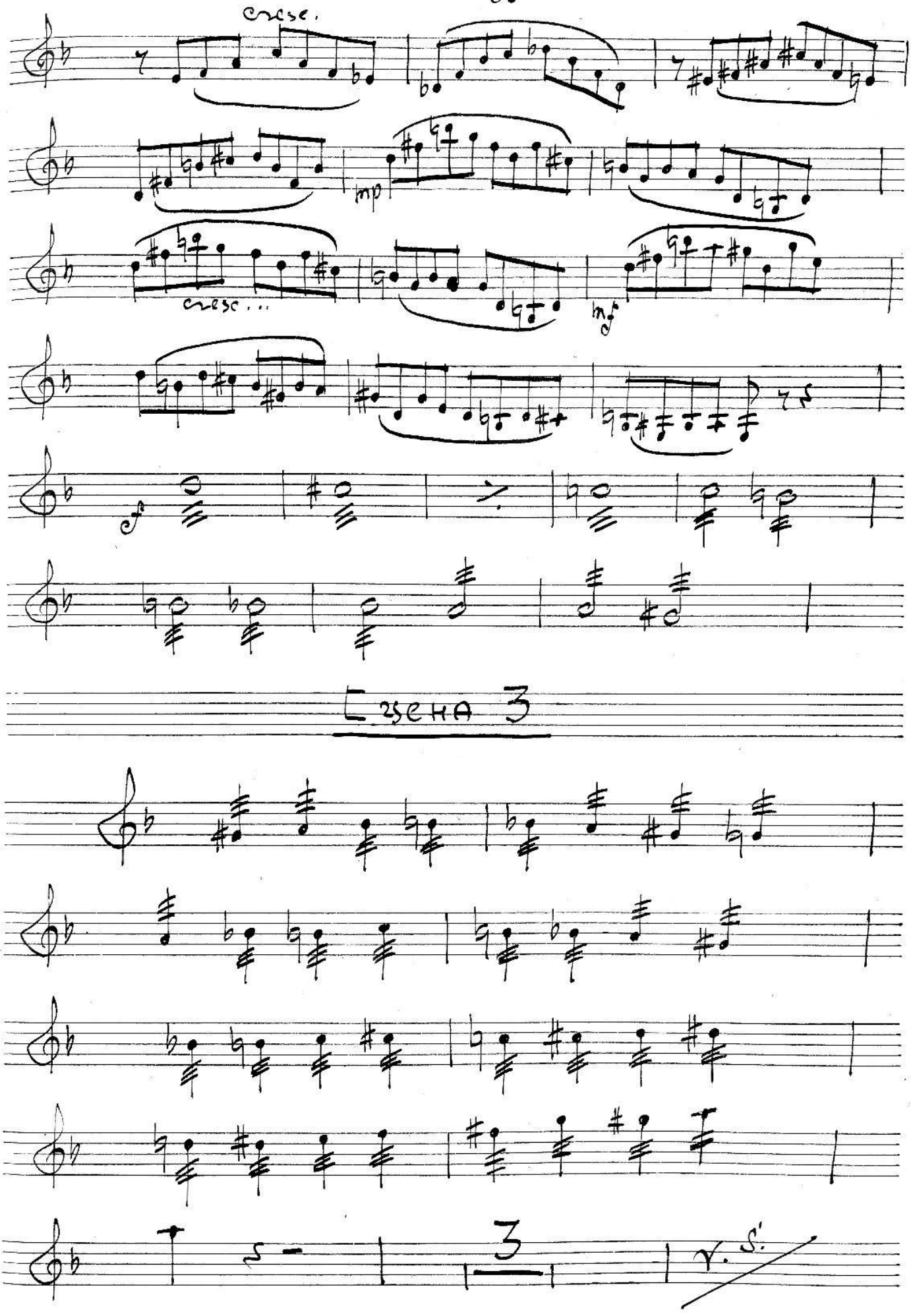
cresc.
mp
cresc...
mf
ESCENA 3
3
V. S.

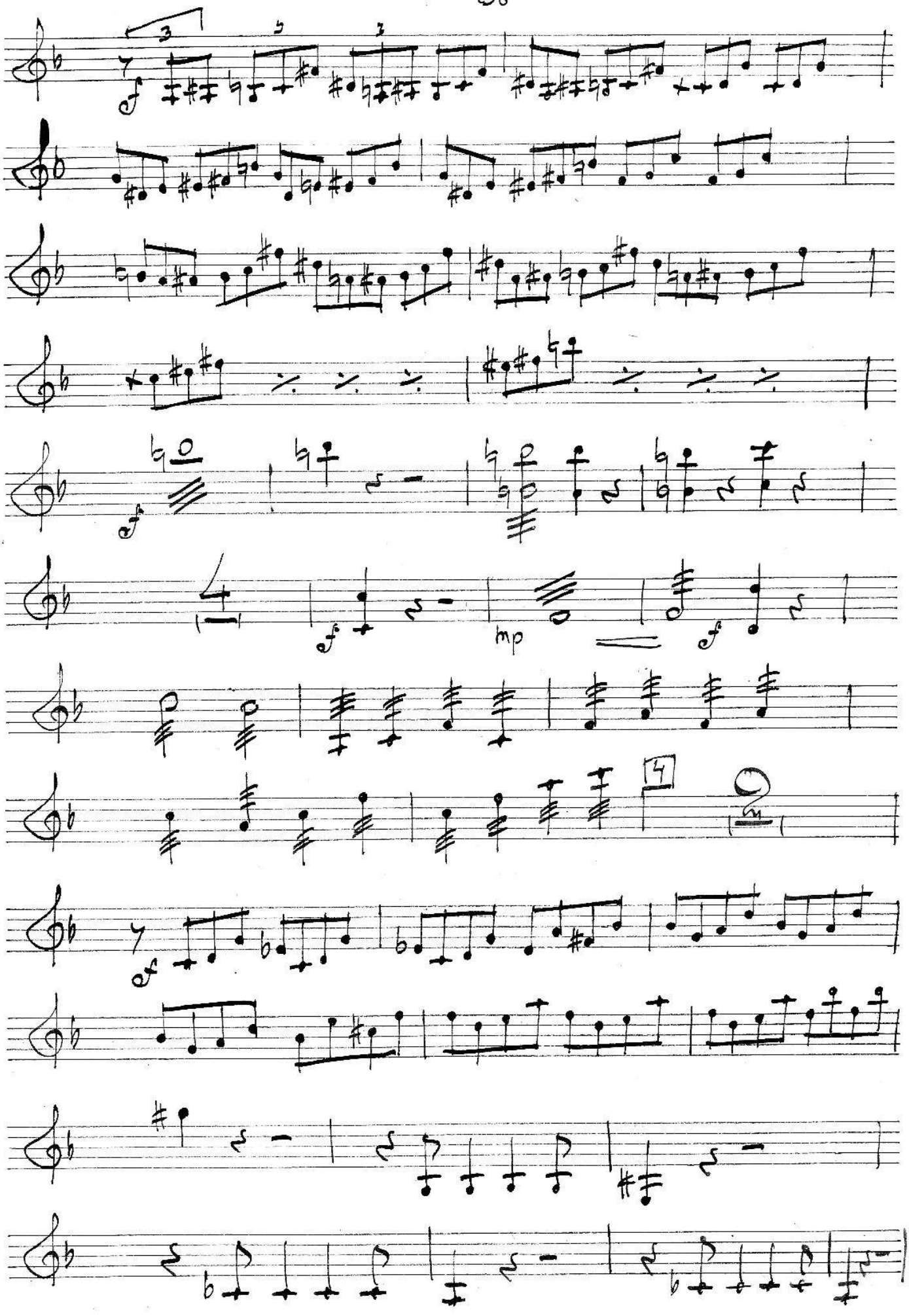
f
mp
f
f
4

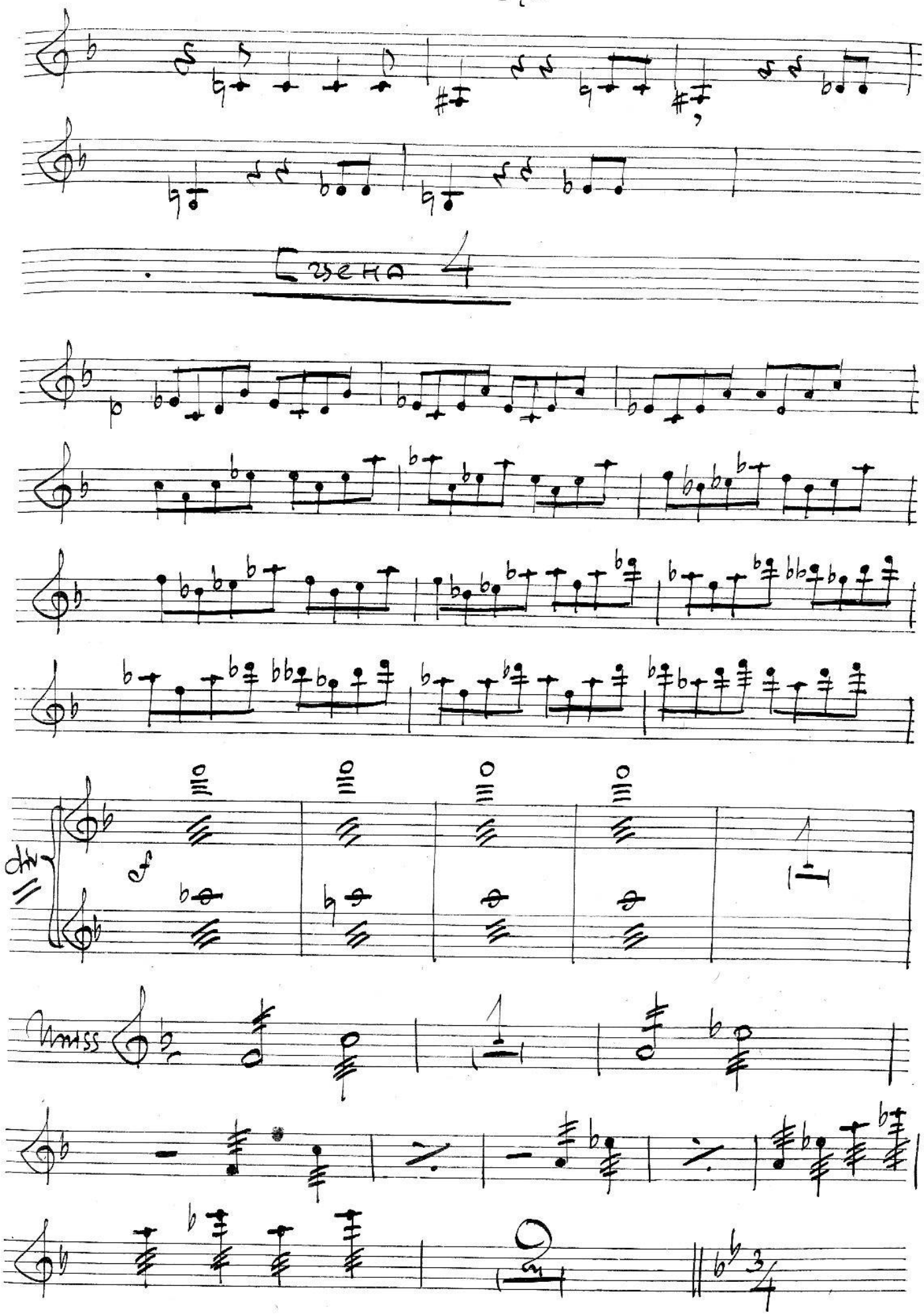
Сцена 4
div
Unisss

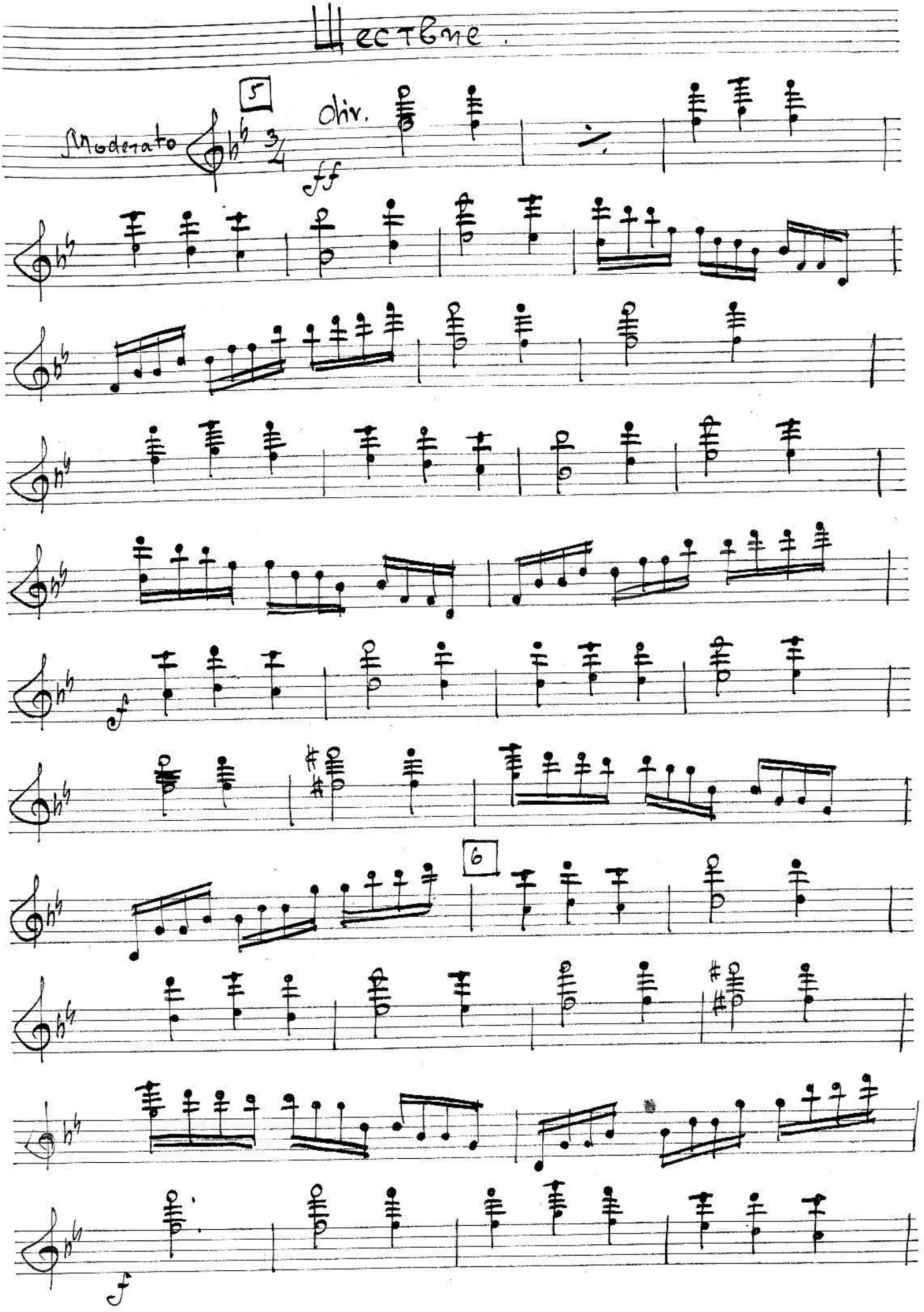
Moderato
5
Chir.
ff
6
f

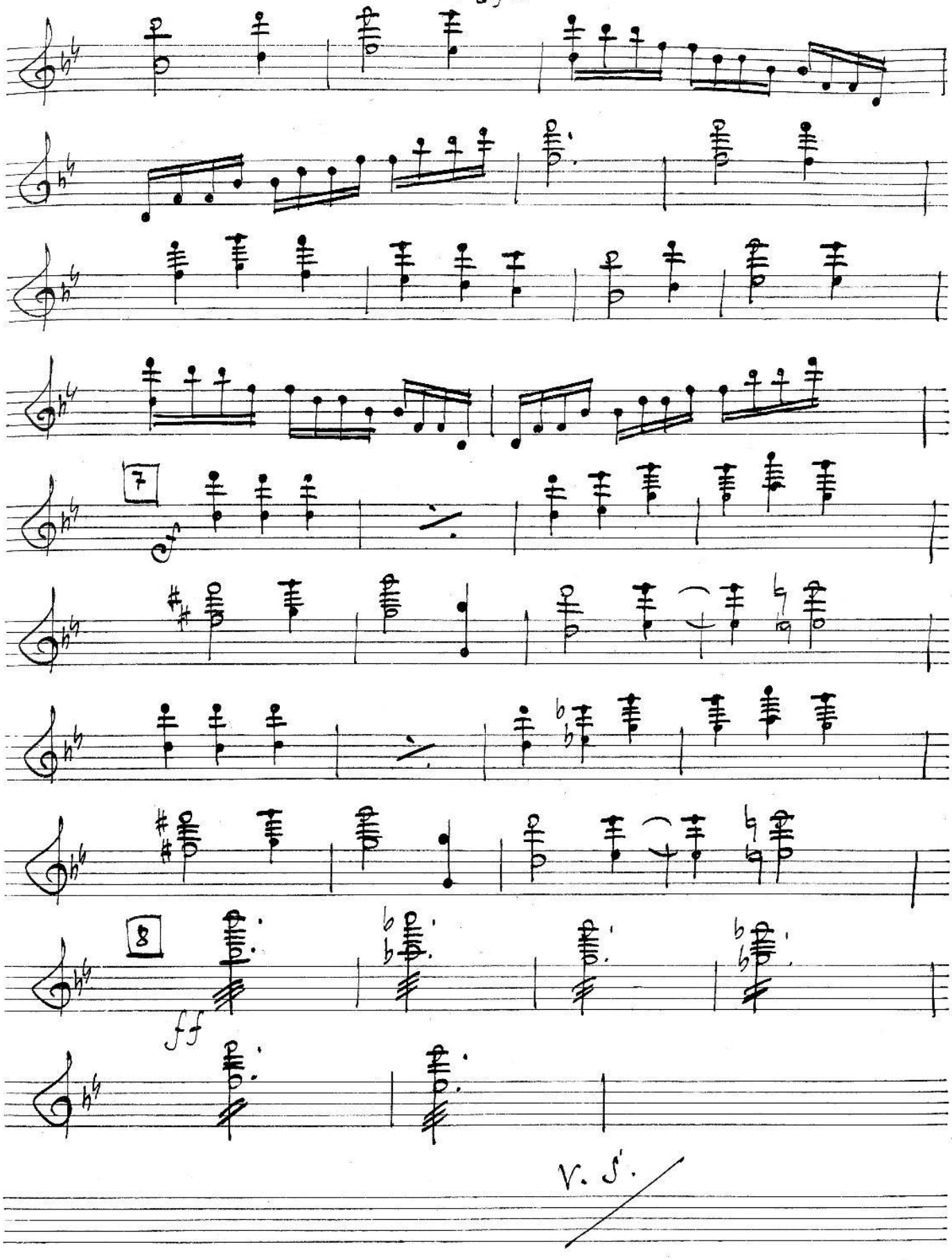
7
8
ff
V. S.

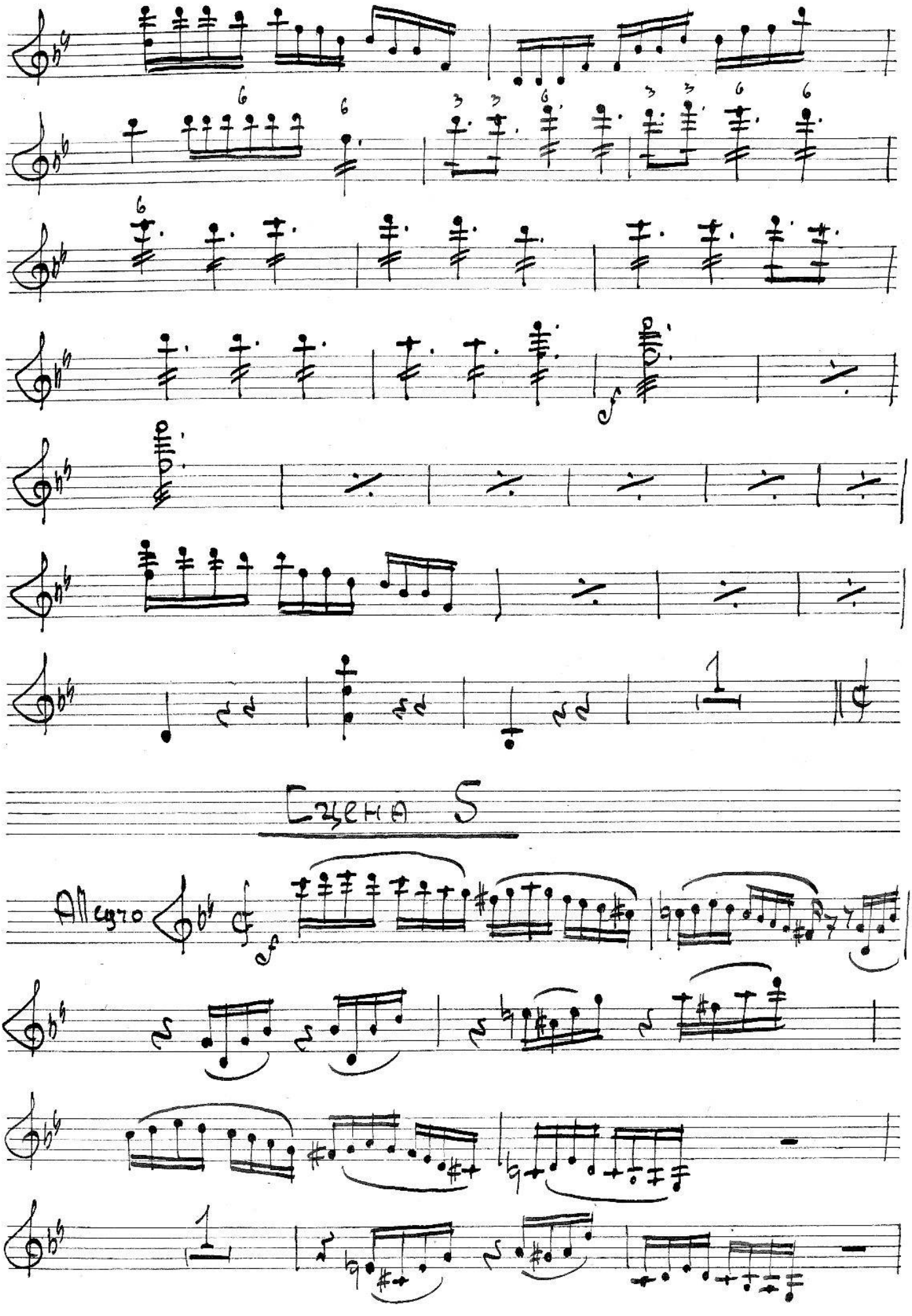
Сцена 5
Allegro

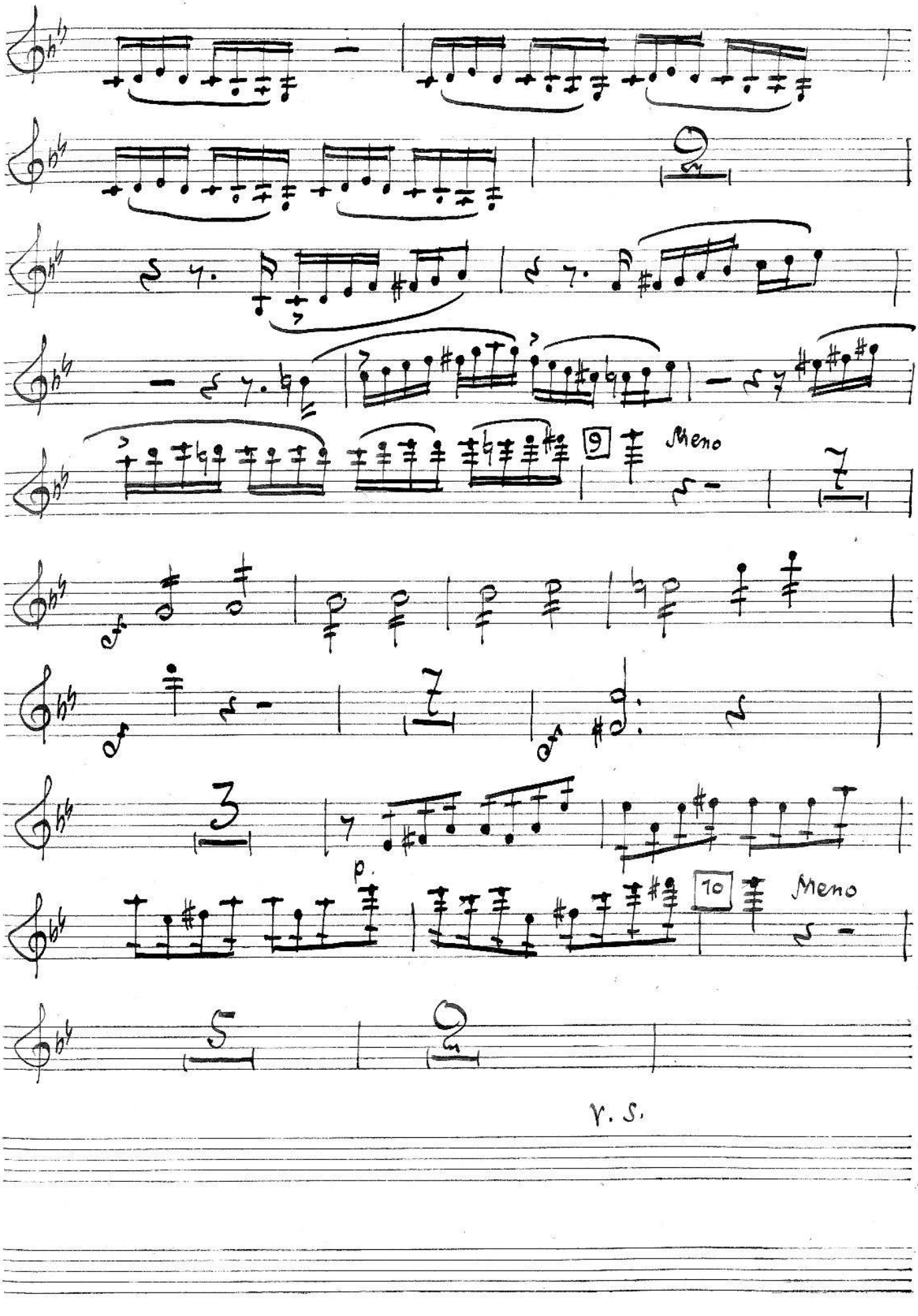

V. S.

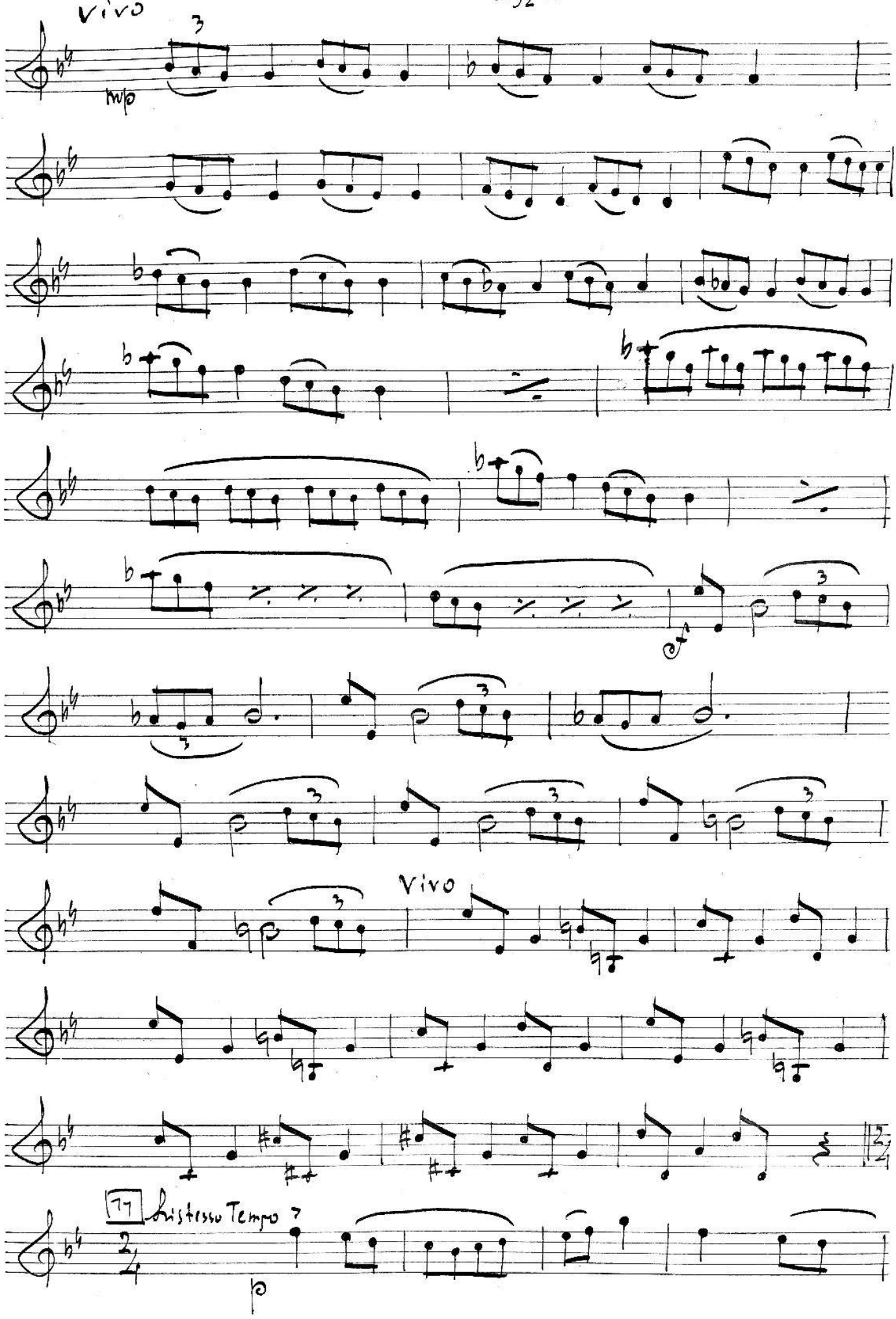
Vivo
mp
Vivo
77
Listesso Tempo
p

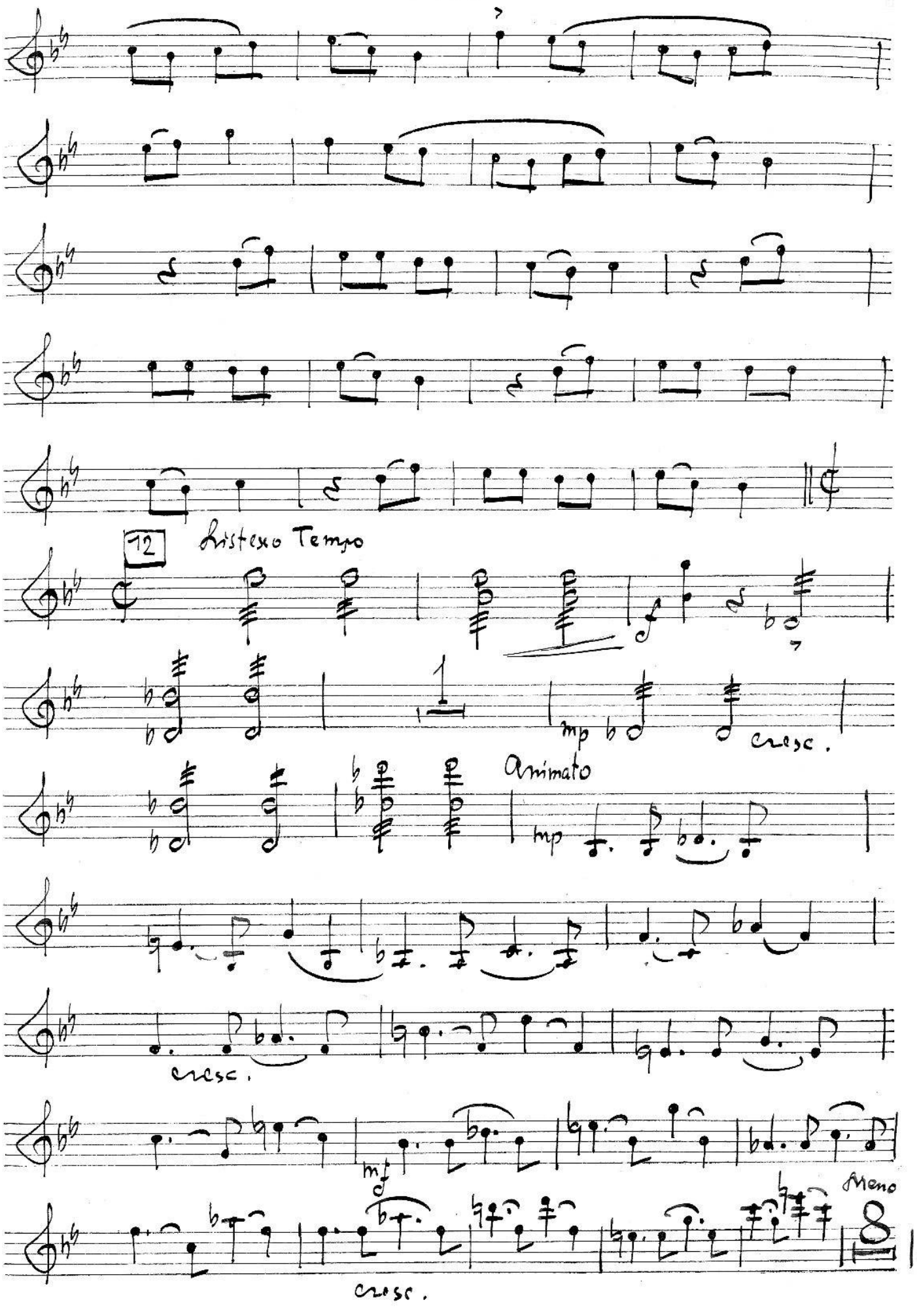
12
Istesso Tempo
mp
cresc.
Animato
mp
cresc.
mf
Meno
cresc.

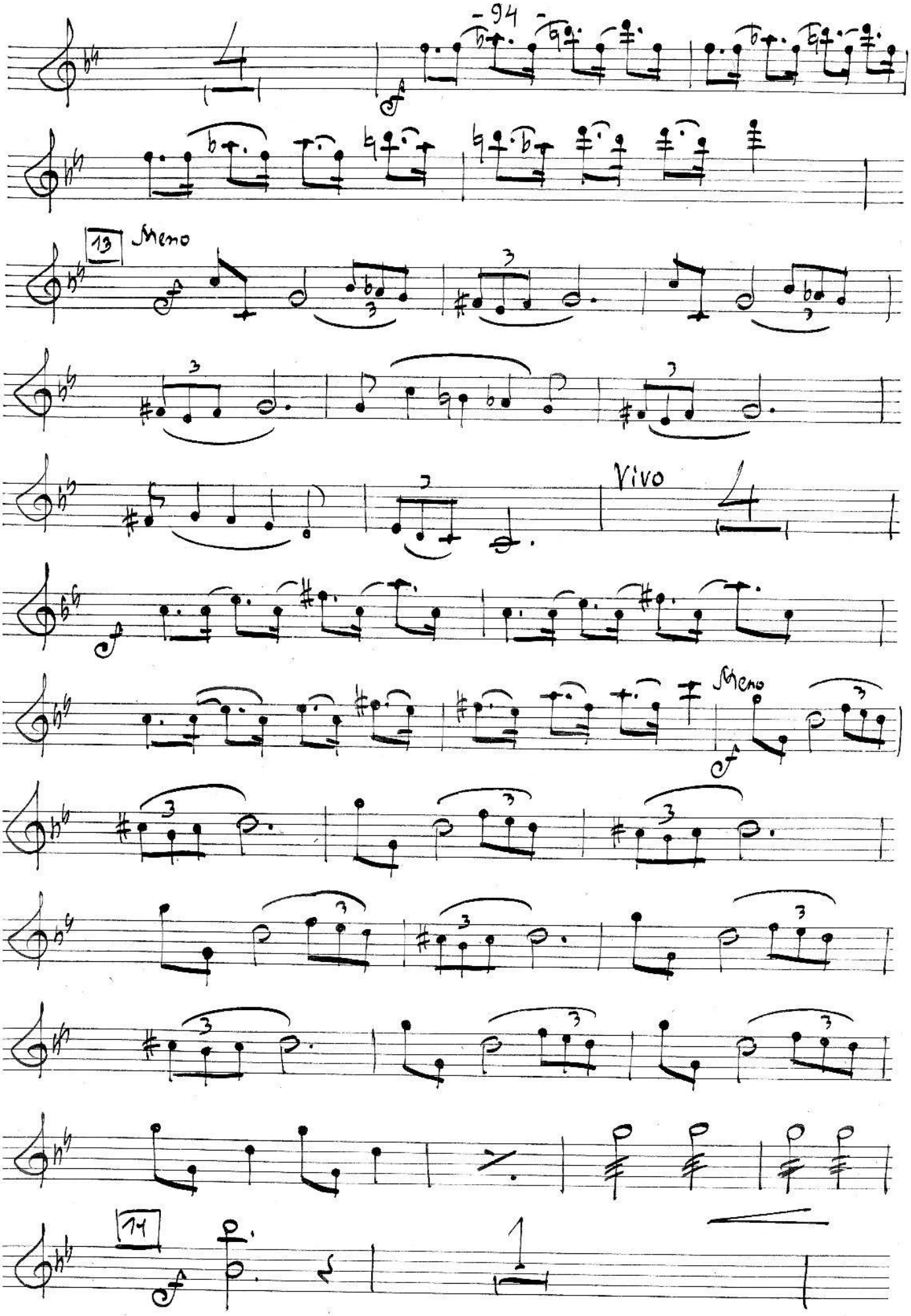
13
Meno
Vivo
Meno
14

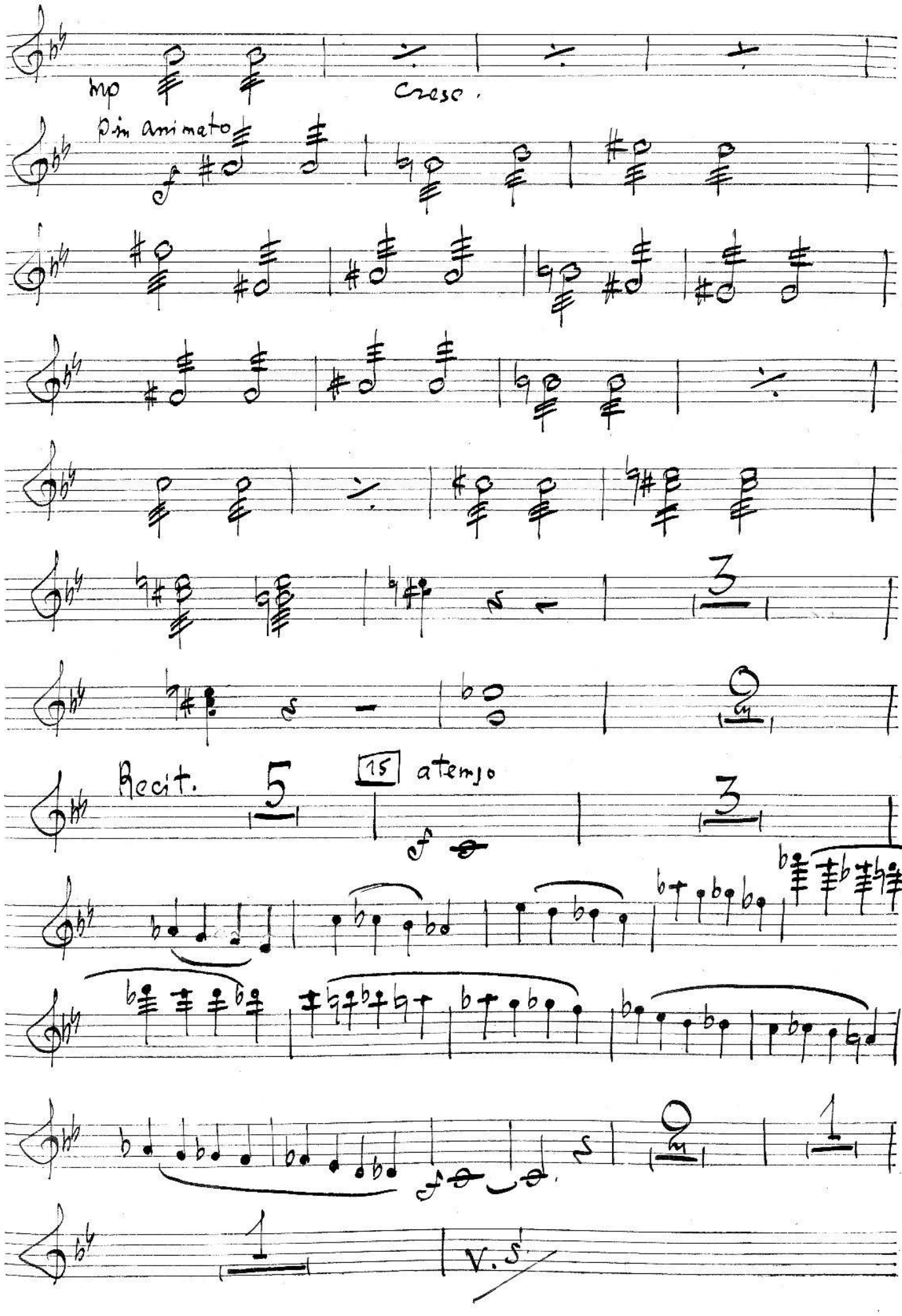
mp
Cresc.
più animato
Recit.
15
atempo
V.S.

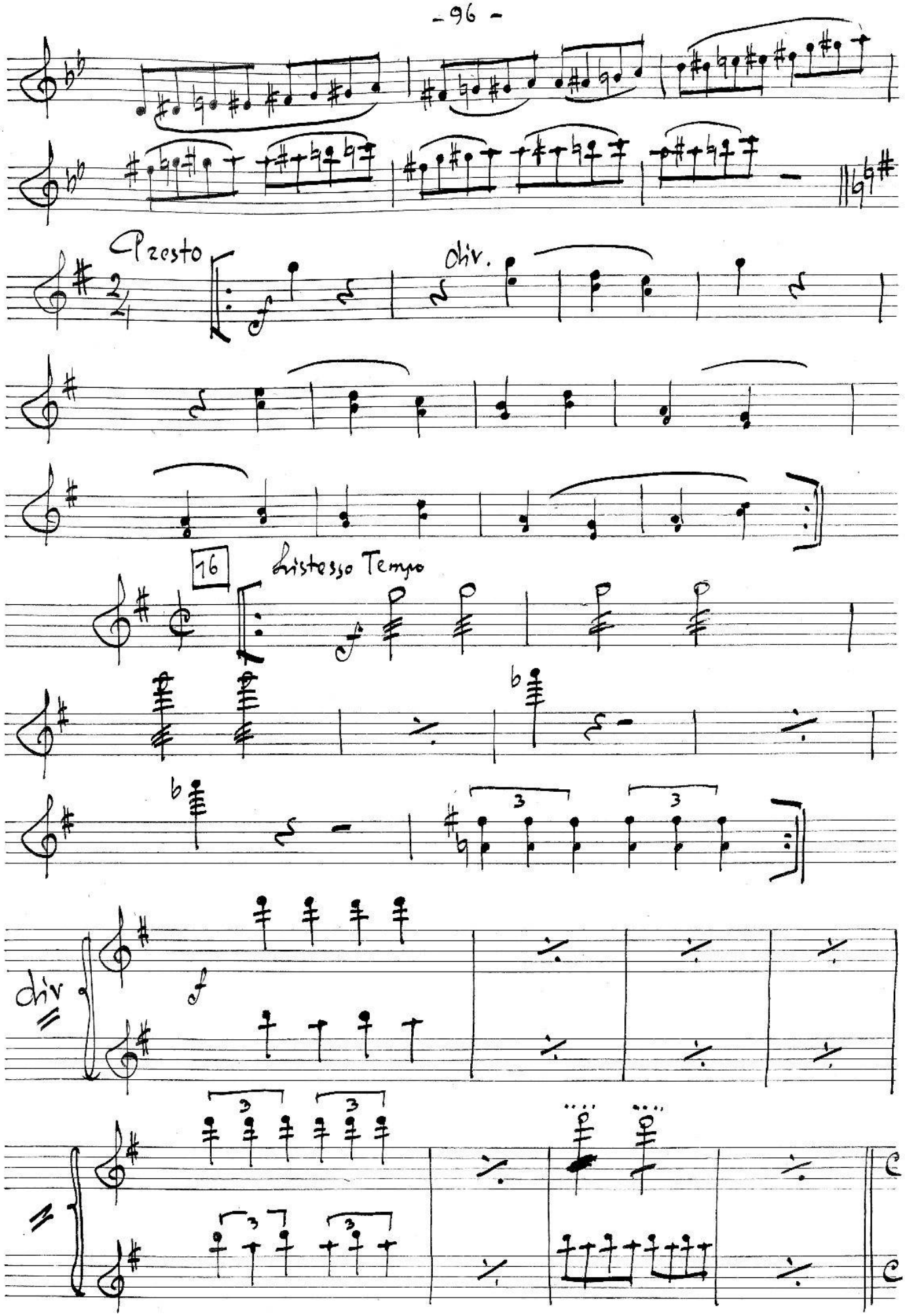
Presto
div.
16
Listesso Tempo
div
f

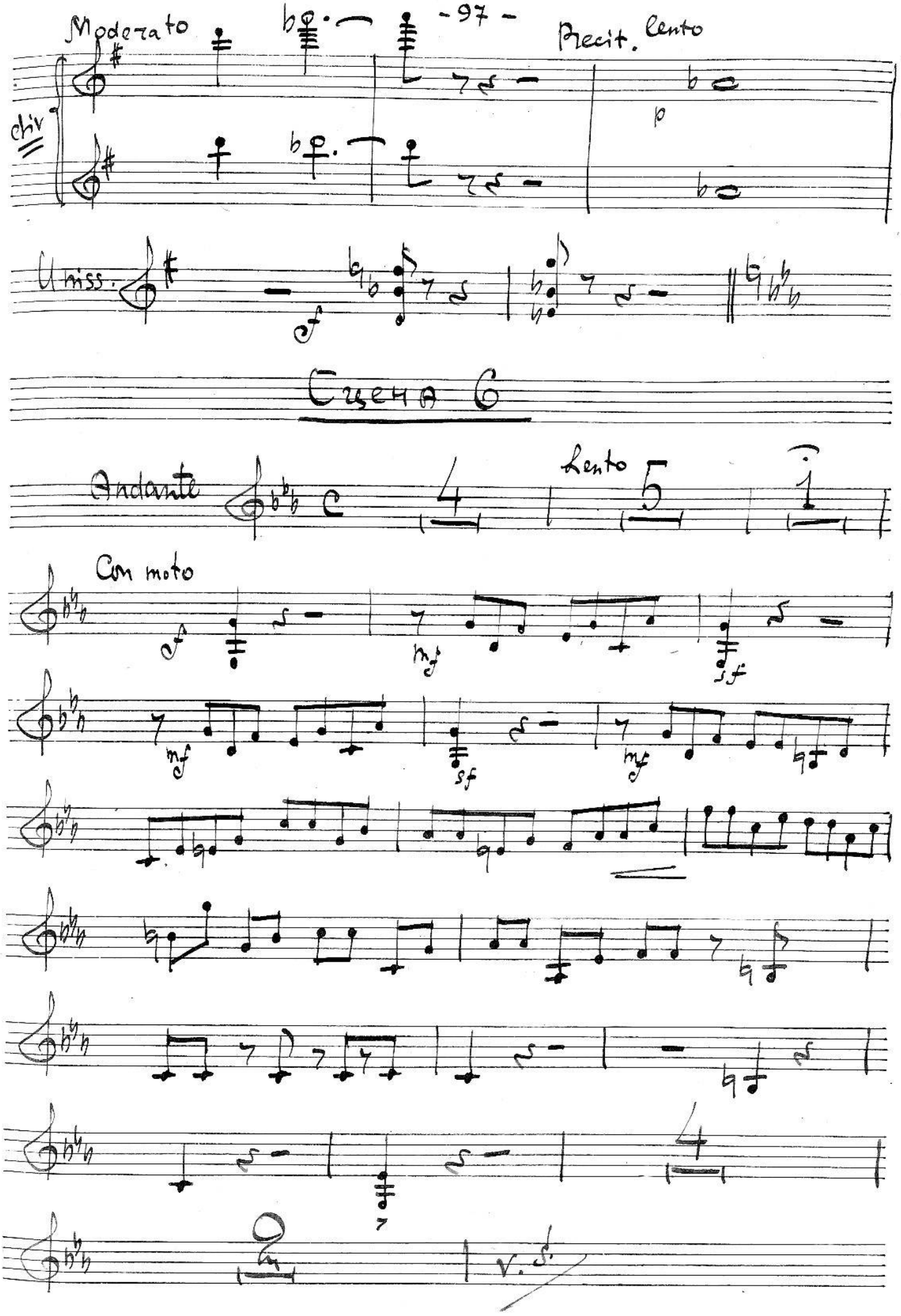
Moderato
Precit. Lento
chiv
p
Unis.
f
Сцена 6
Andante
Lento
Con moto
mf
sf
V. S.

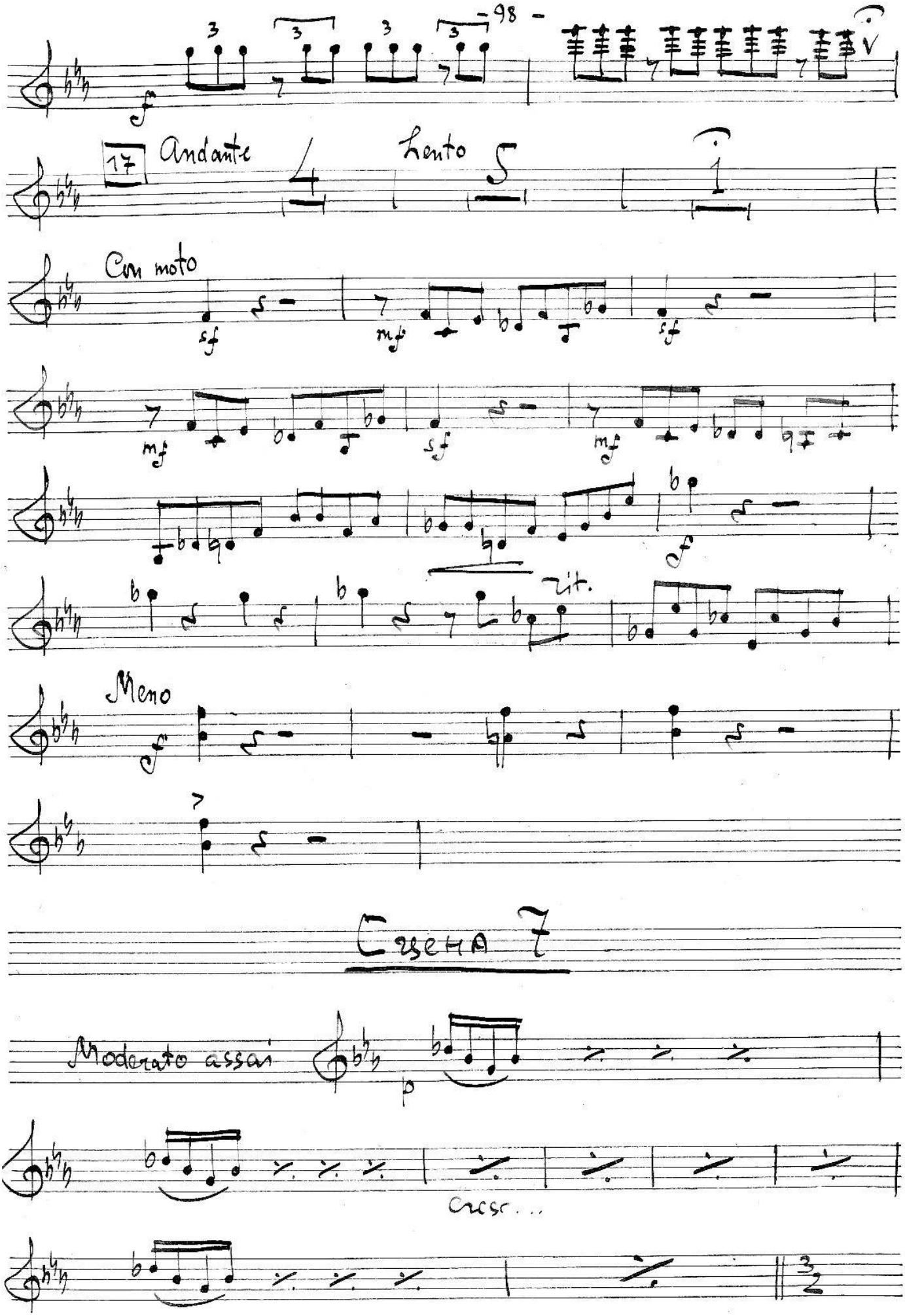

Cena 7

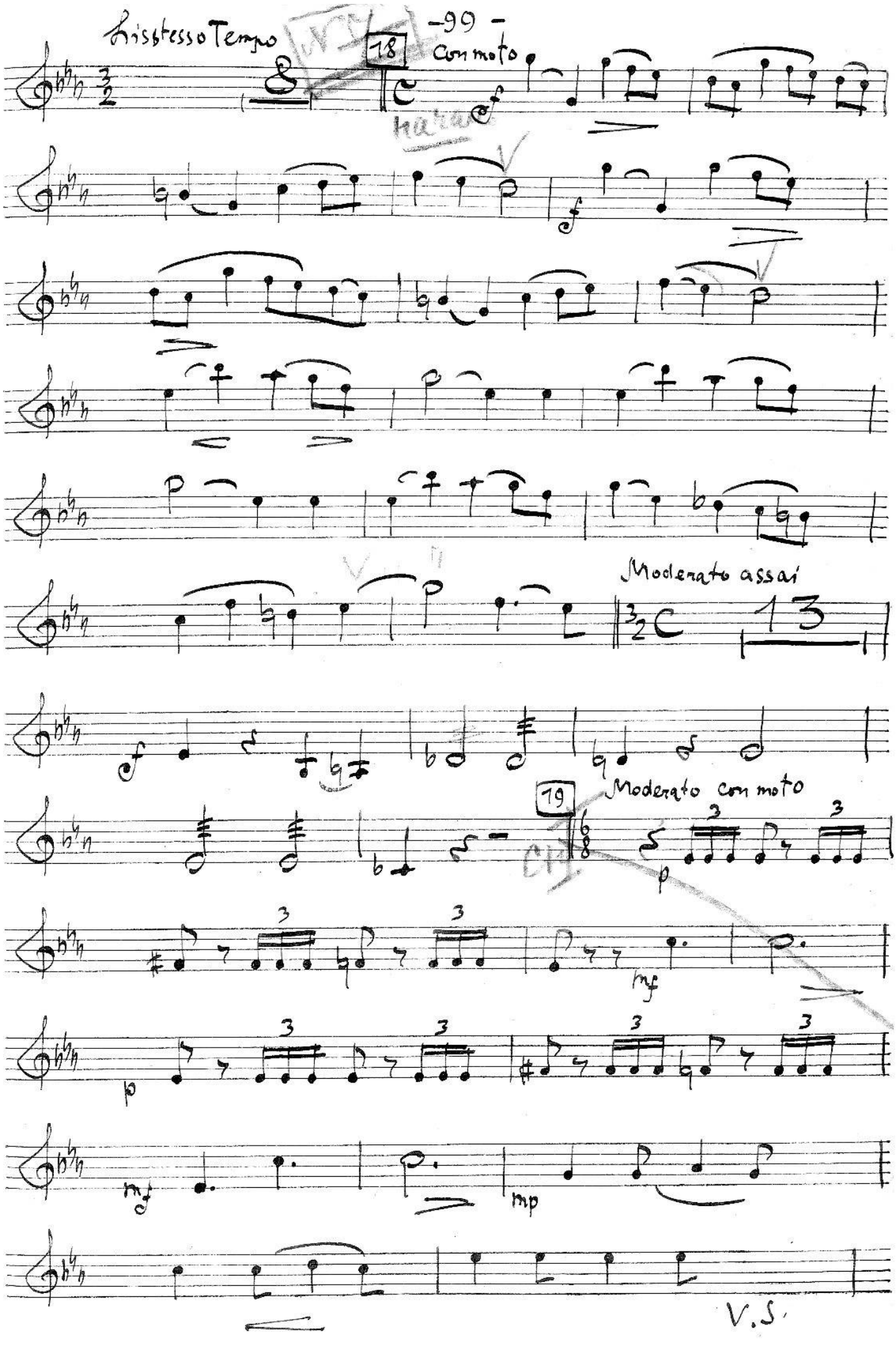
Lisstesso Tempo
18
Con moto
Moderato assai
19
Moderato con moto
V.S.

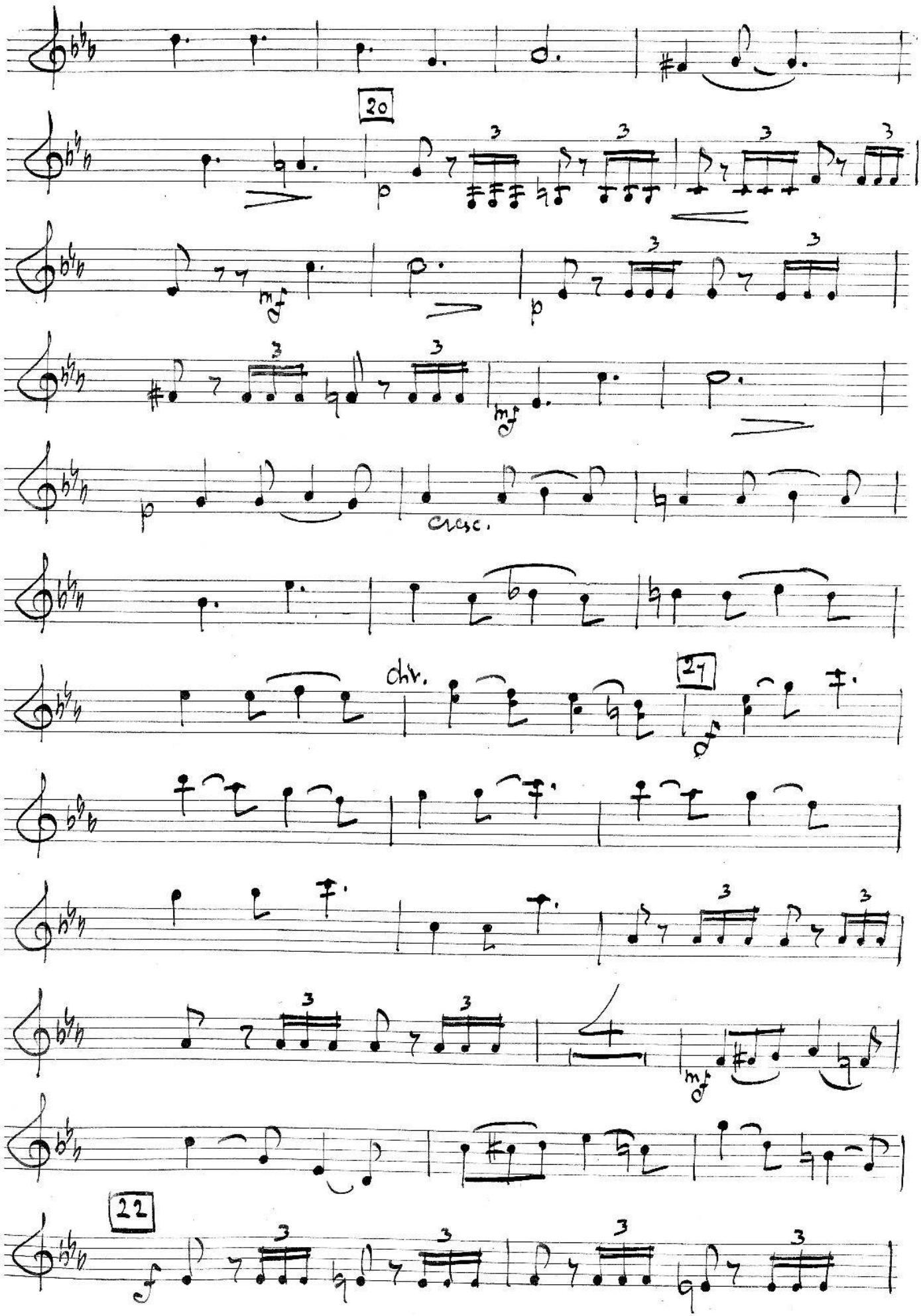
20
p
mf
p
mf
cresc.
chr.
27
mf
22
f

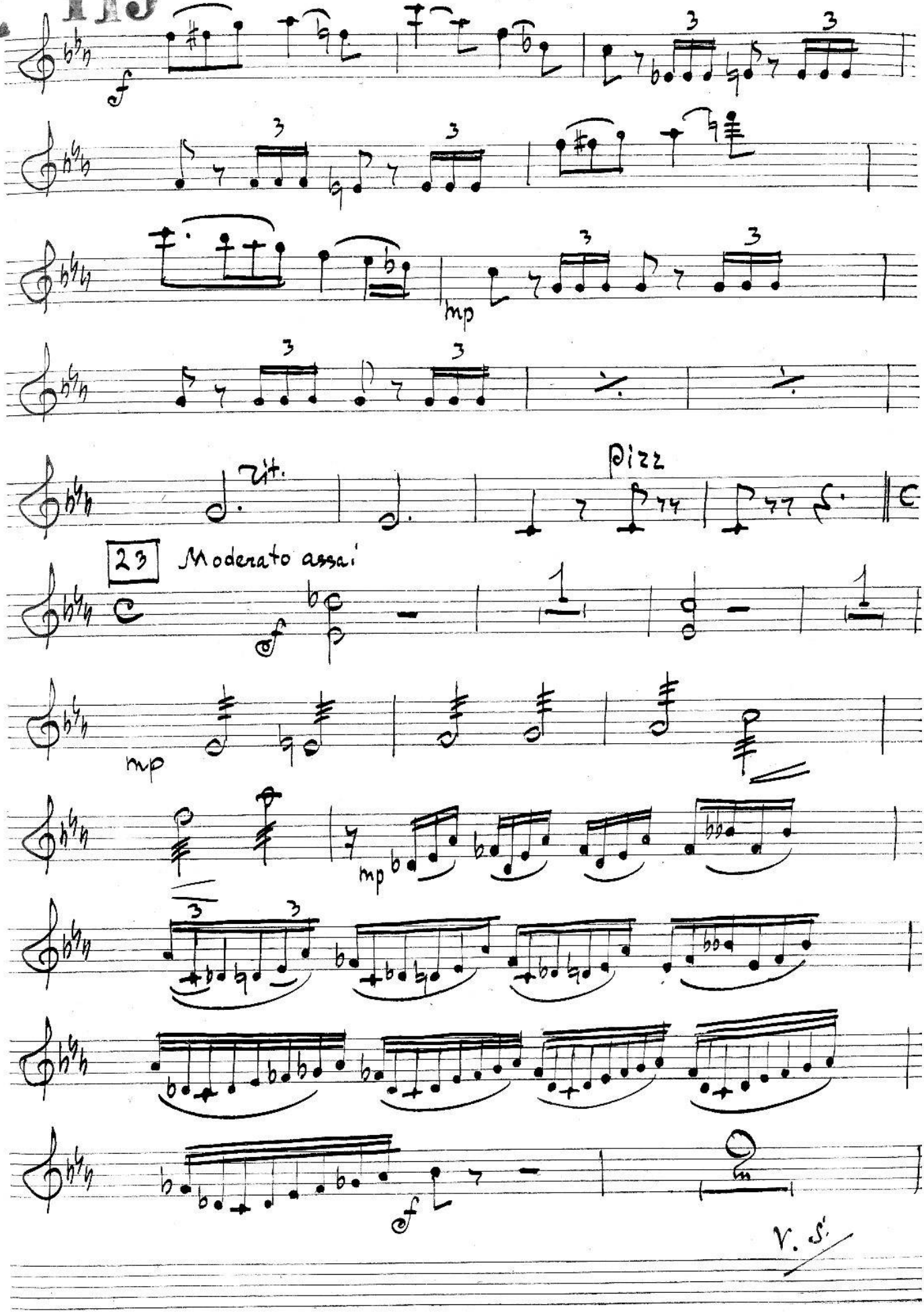
f
mp
Rit.
Pizz
23
Moderato assai
mp
mp
f
V. S.

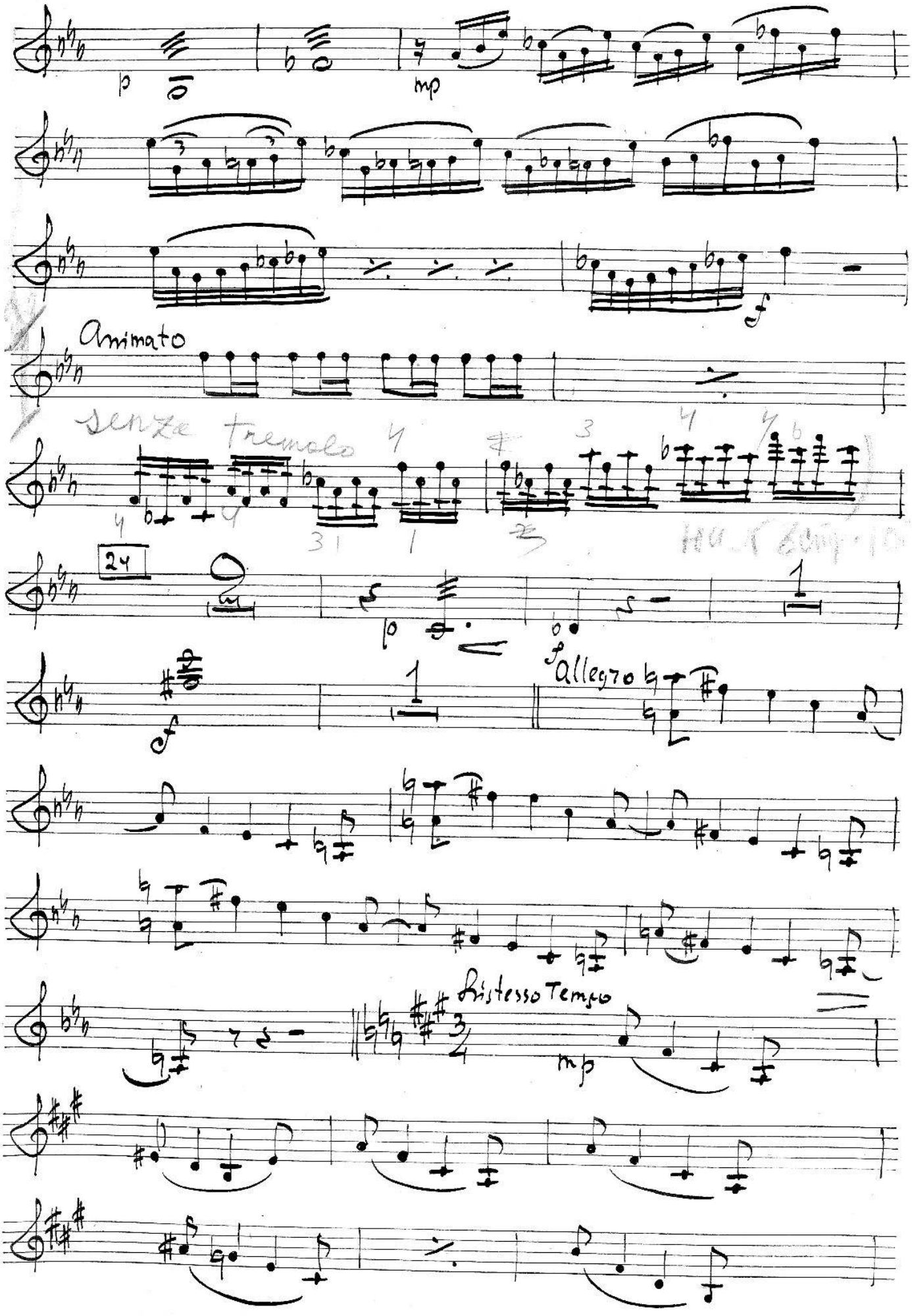
Animato
senza tremolo
24
Allegro
Ristesso Tempo

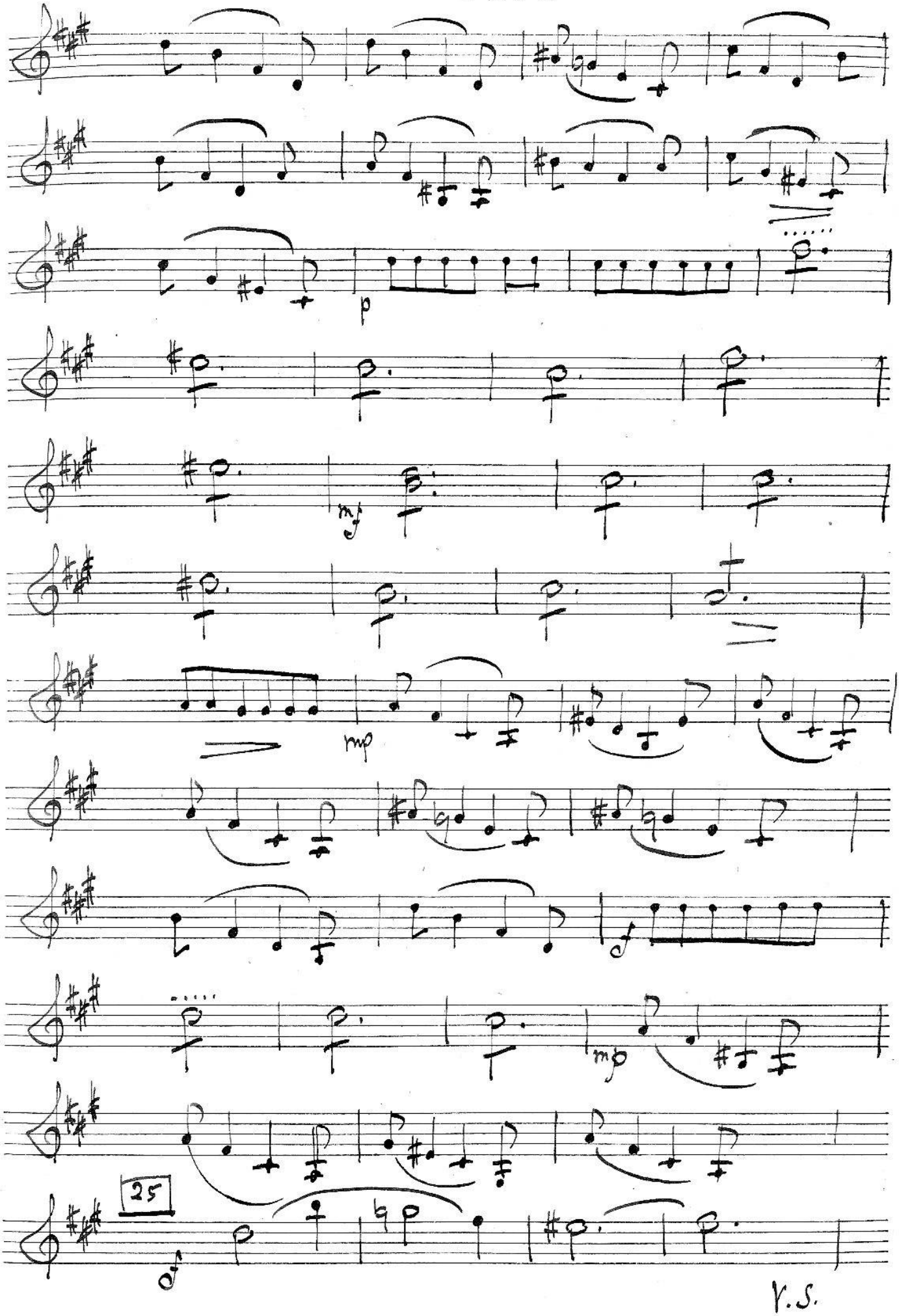

V.S.

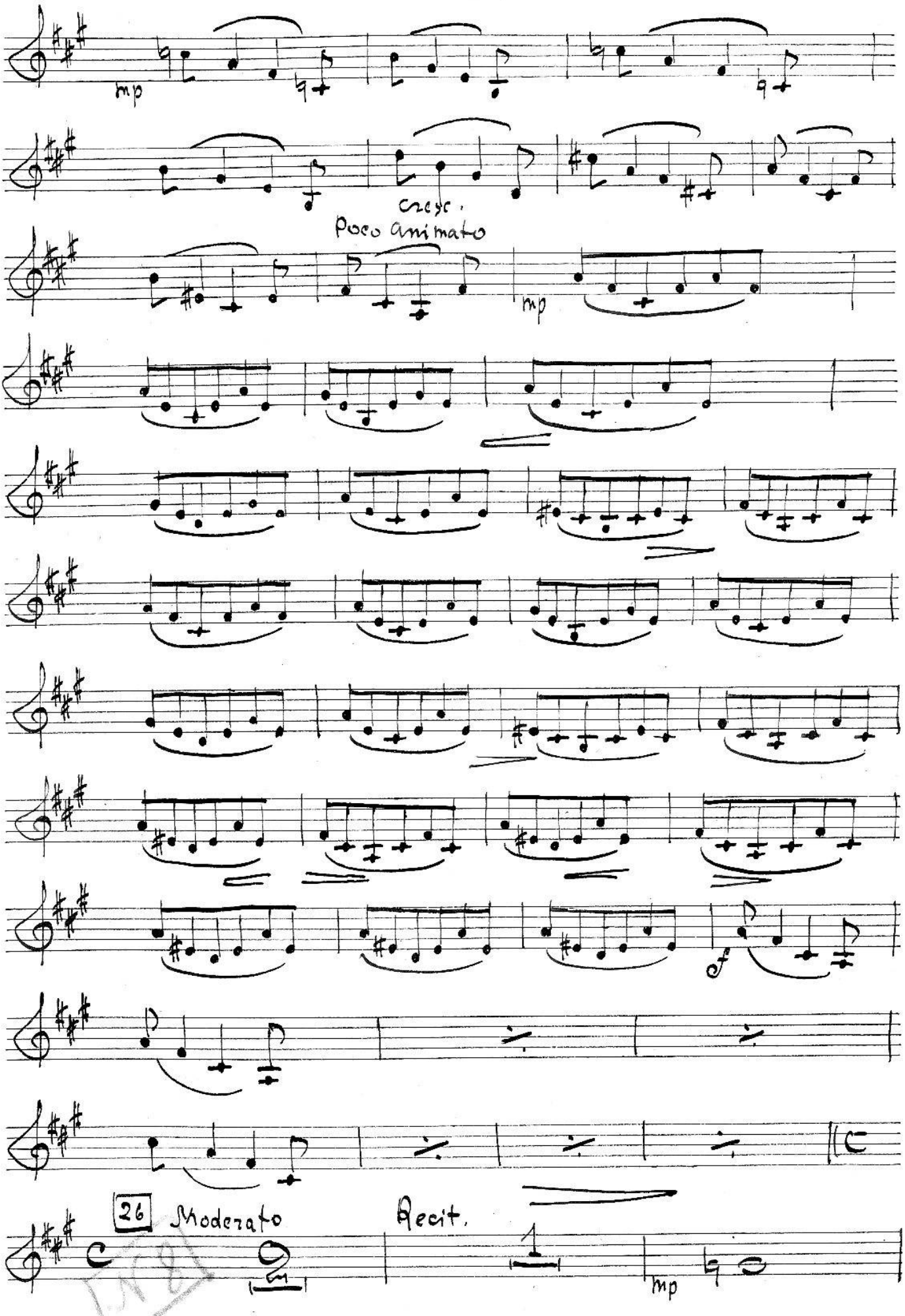
mp
Cresc.
Poco animato
mp
f
26
Moderato
Recit.
mp

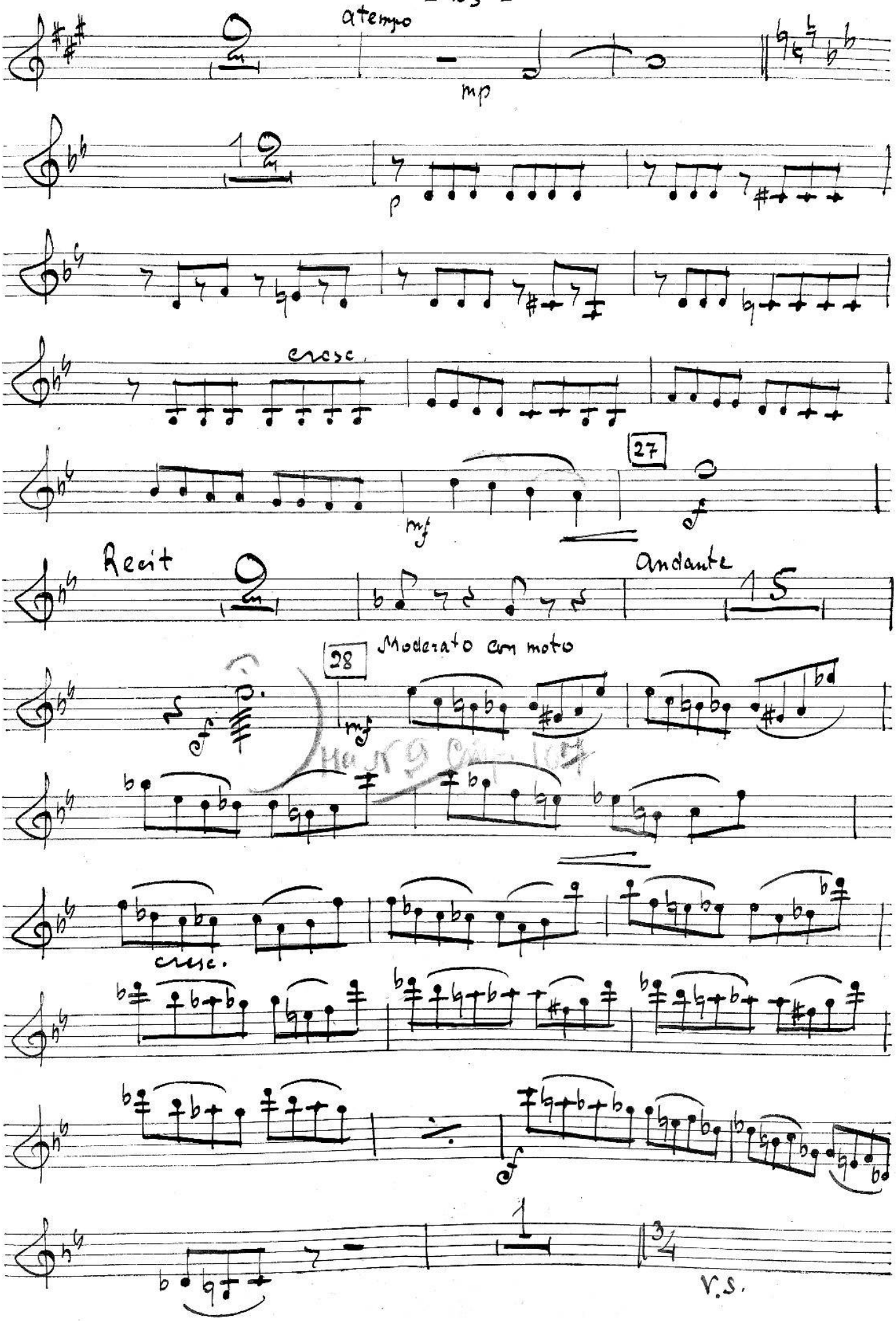
a tempo
mp
10
p
cresc.
27
mf
Recit
Andante
15
28
Moderato con moto
mf
cresc.
1
3/4
V.S.

Moderato maestoso

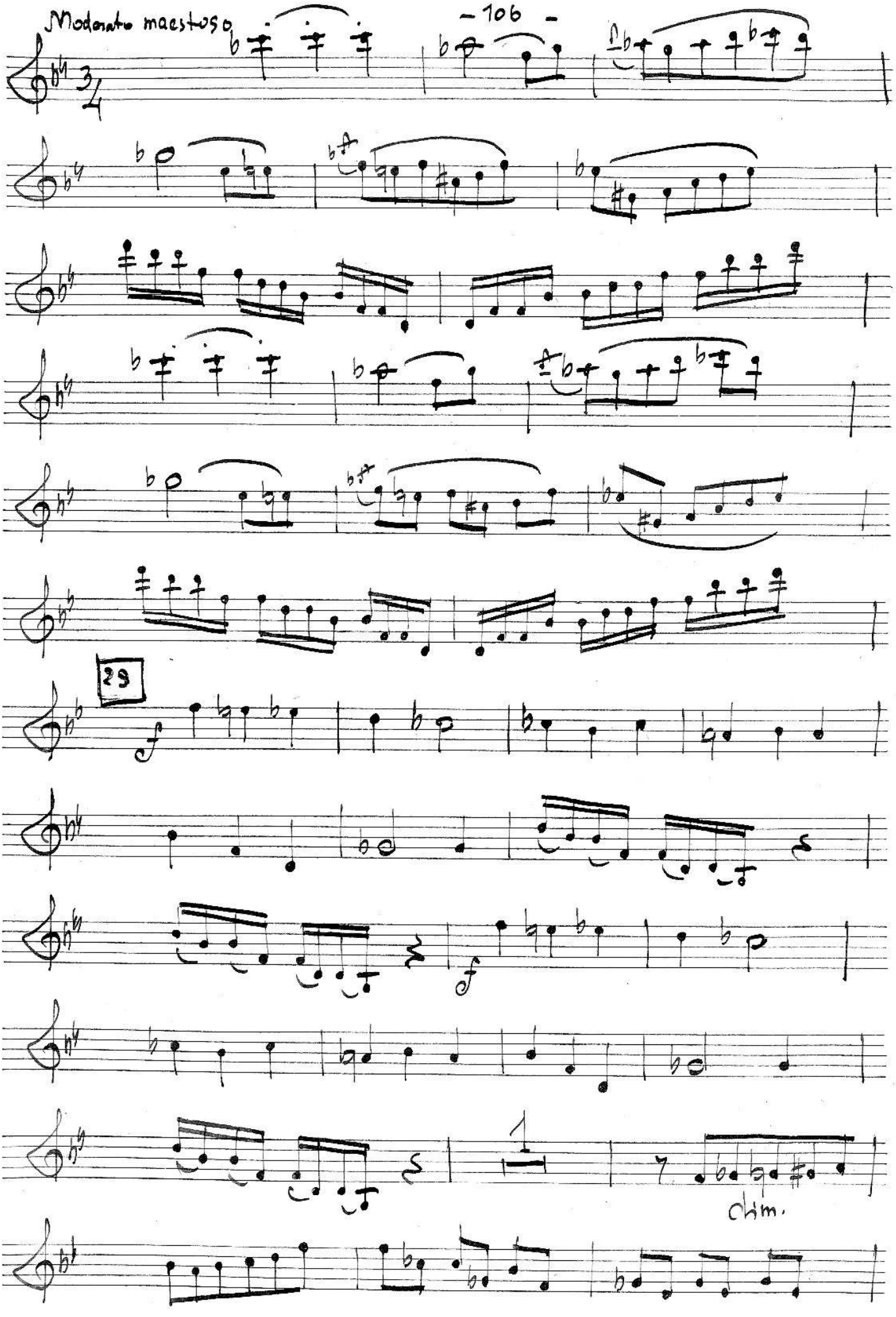

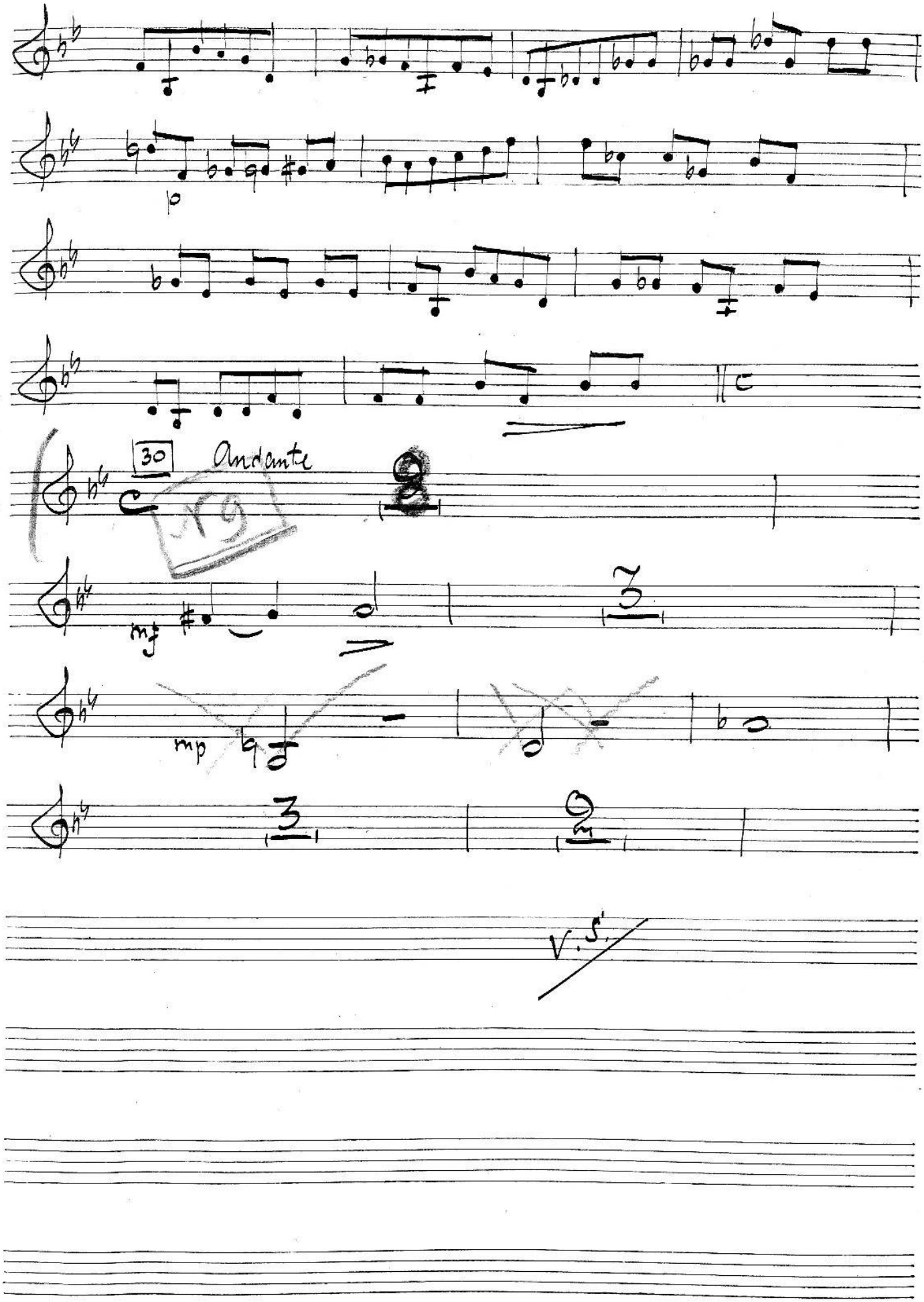
30
Andante
mf
mp
V. S.

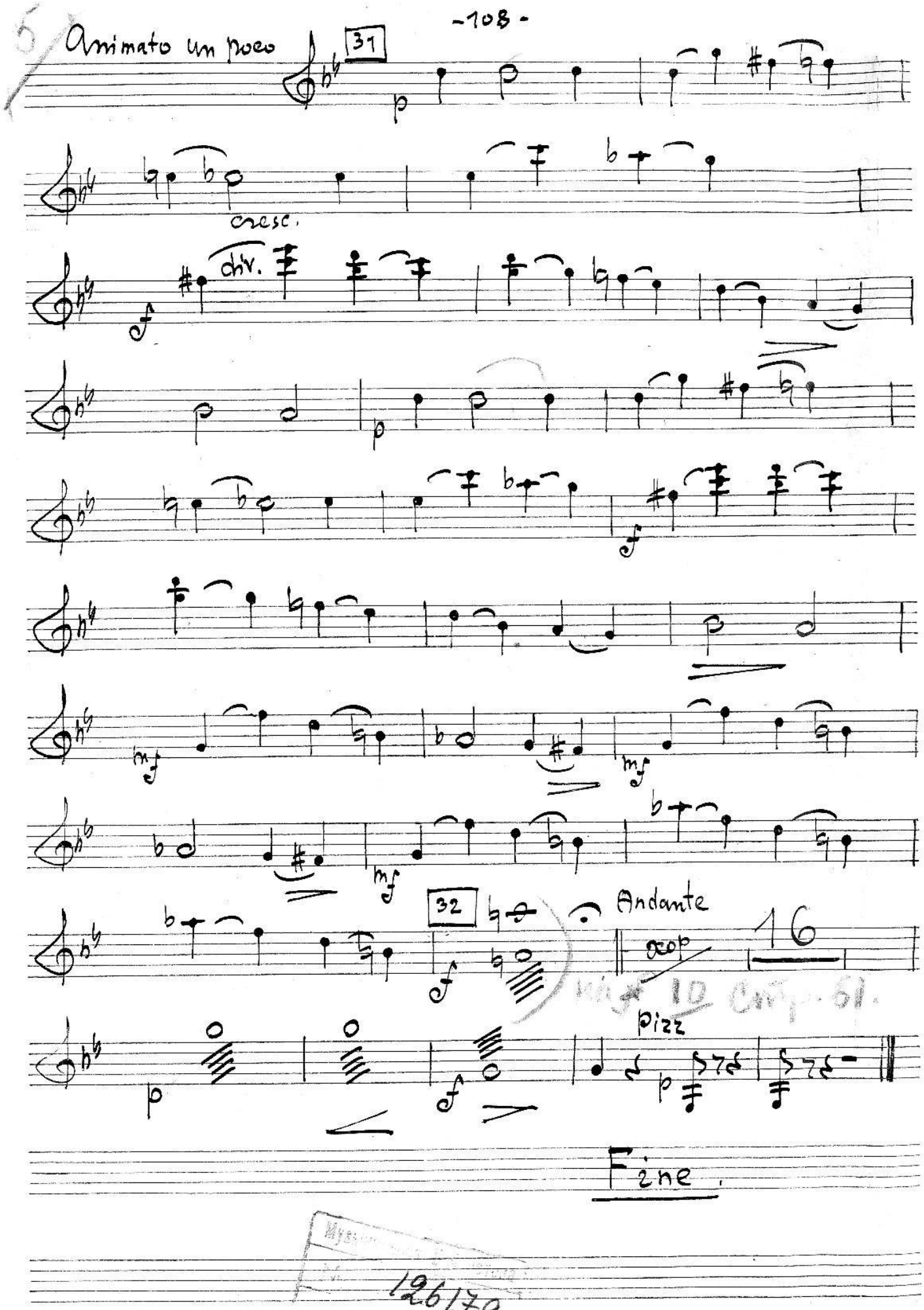

126179

E119

Violini II

А. Рубинштейн.

Купец Калашников.

Проверено 1956 г.
Музыкальная Библиотека
№ 126179
Ленинградского Университета

Действие I^е.

Картина I^а.

Moderato

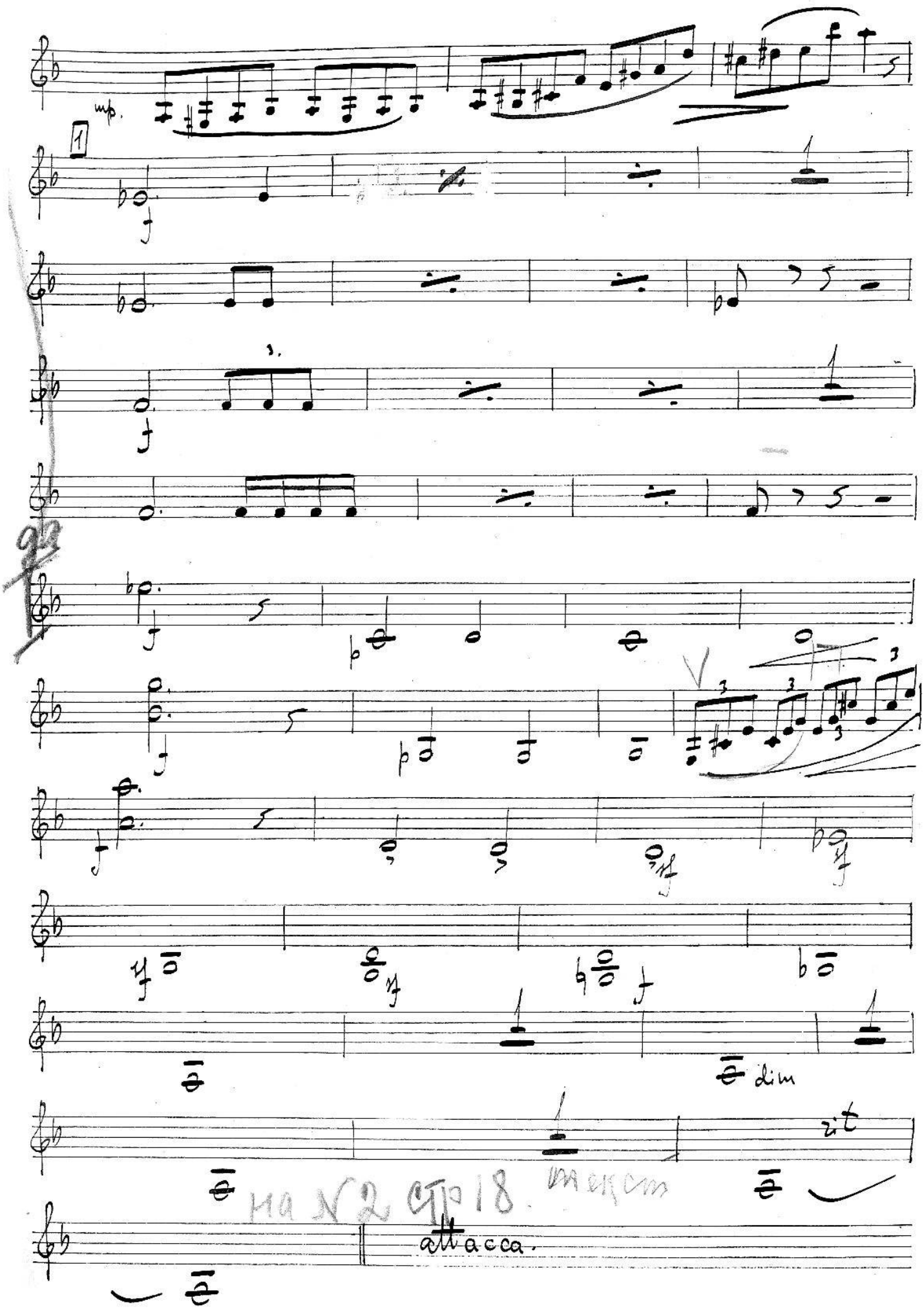

На N 2 стр 18.

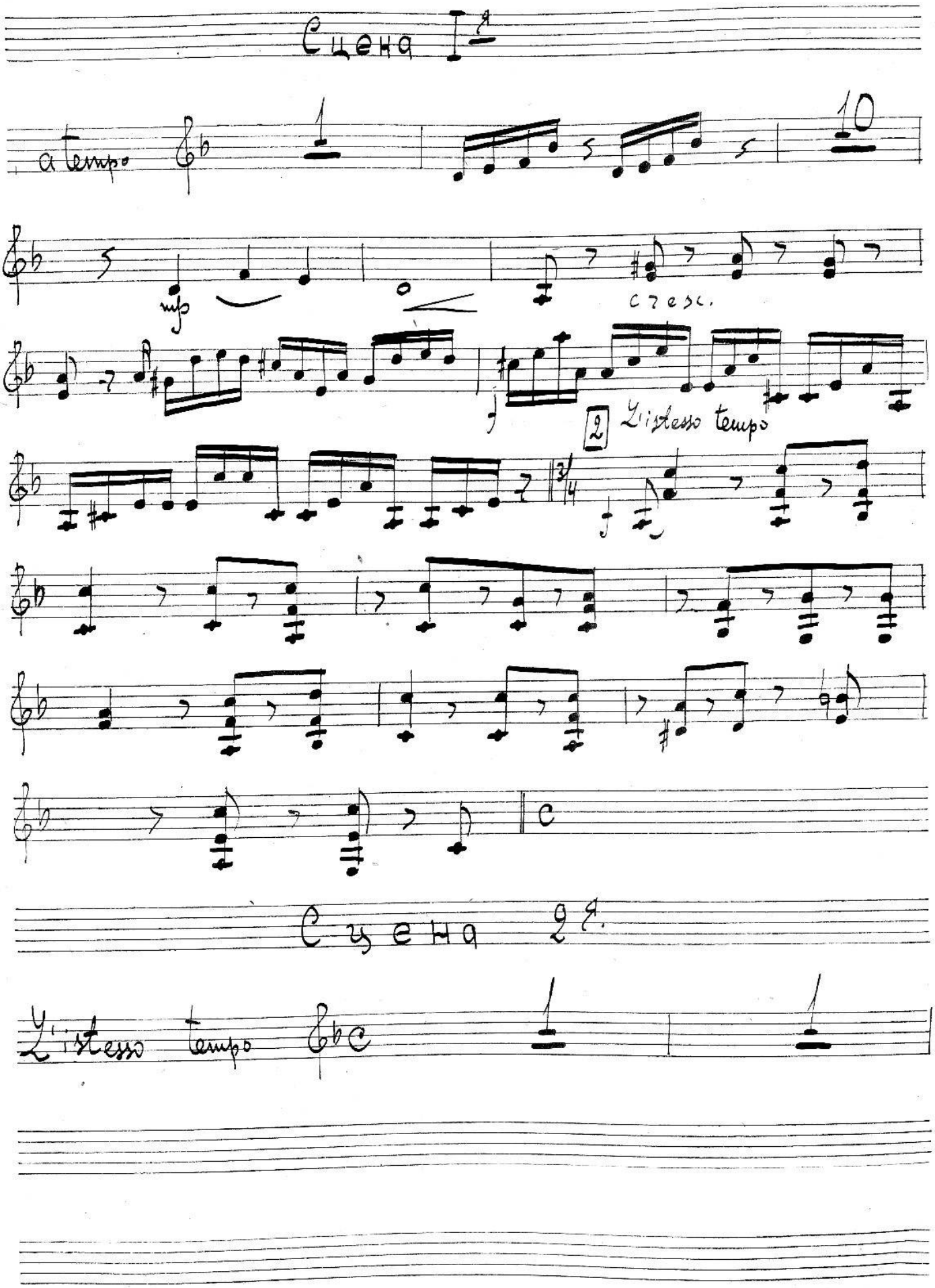
Сцена 1a
a tempo
1
10
mp
cresc.
2
L'istesso tempo
Сцена 2a.
L'istesso tempo

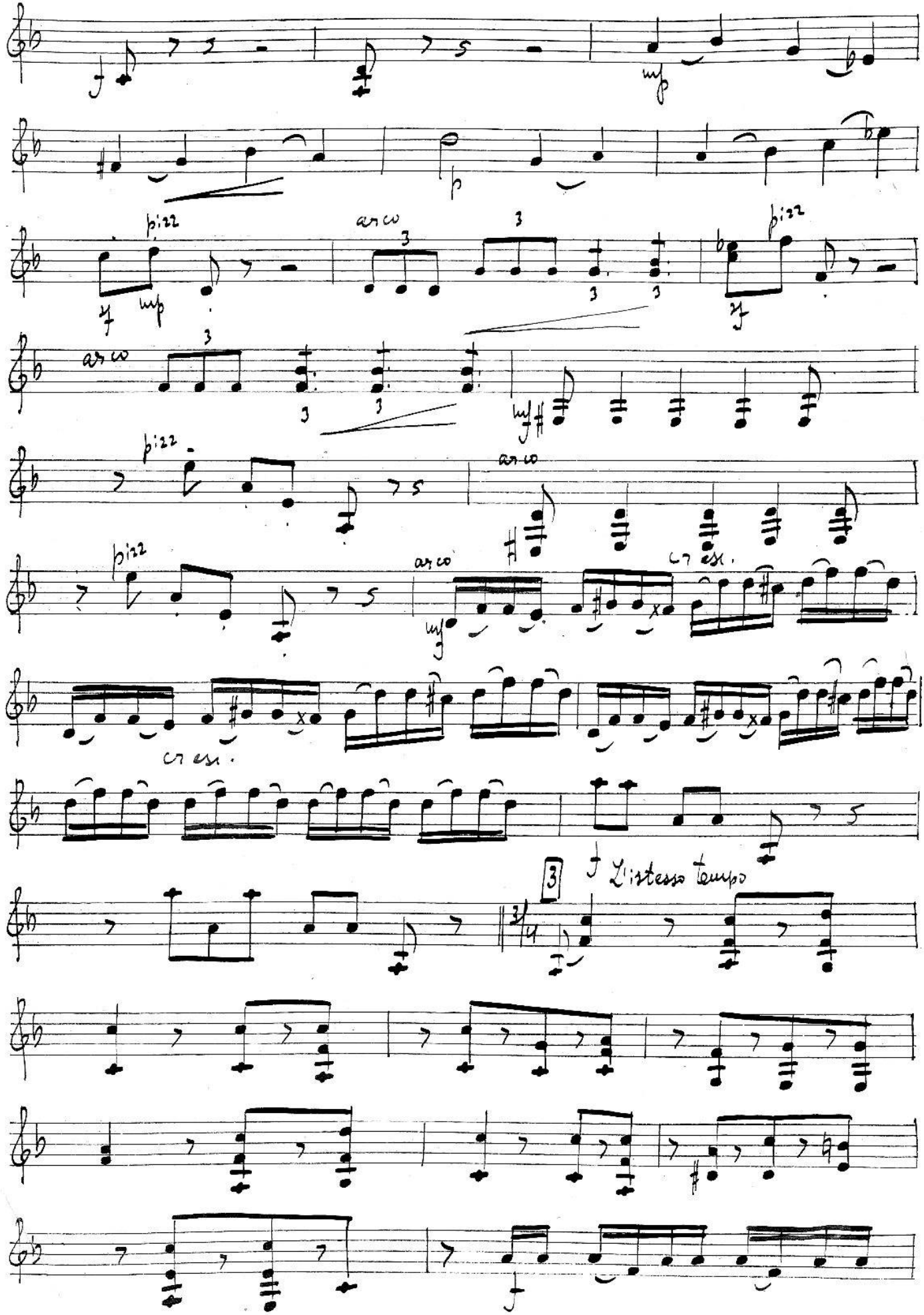
pizz
arco
pizz
arco
pizz
arco
pizz
arco
cresc.
cresc.
3
L'istesso tempo

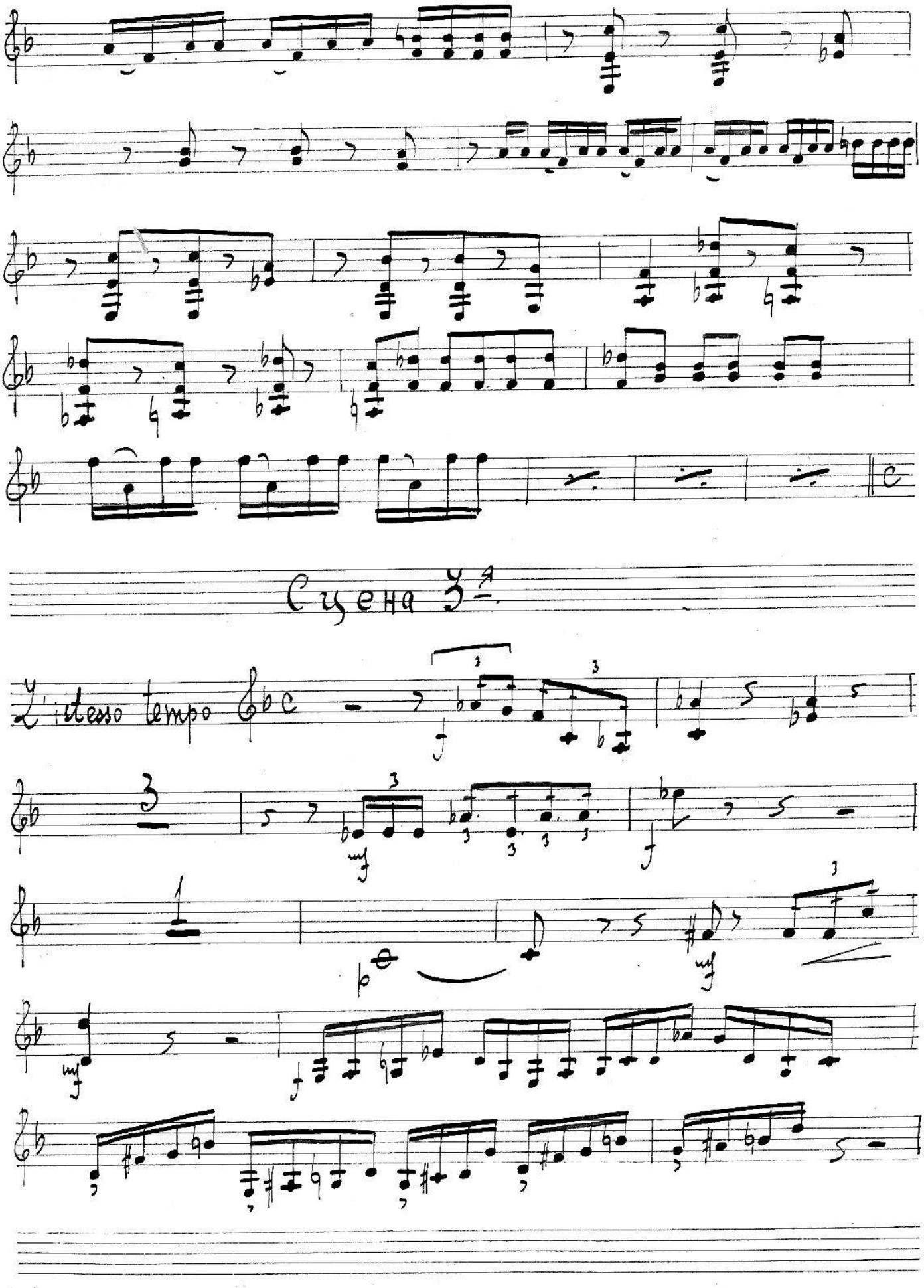
Сцена 3-я
Lo stesso tempo

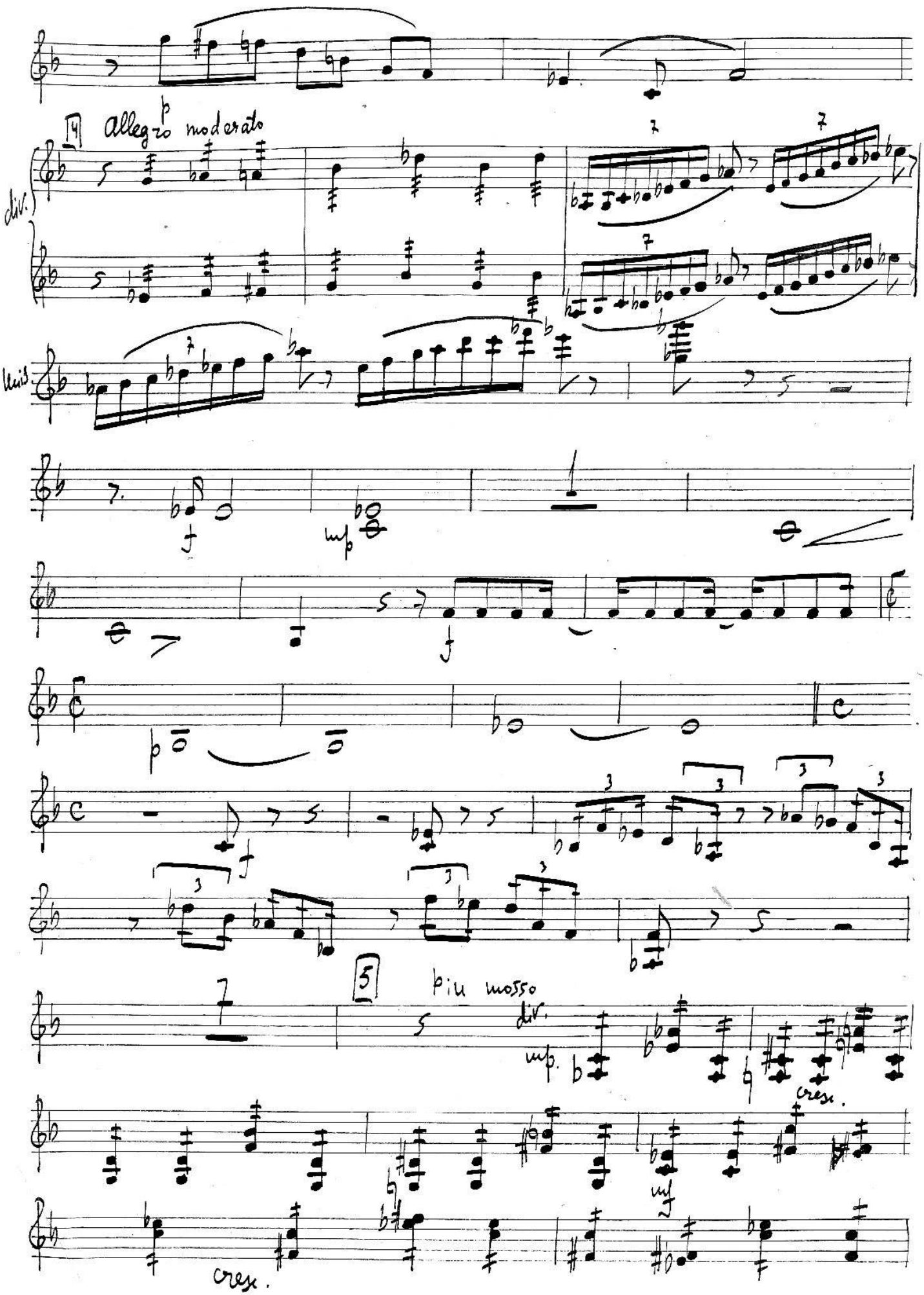
14
Allegro moderato
p
div.
unis.
f
mp
f
p
f
5
più mosso
div.
mp
cresc.
mf
cresc.

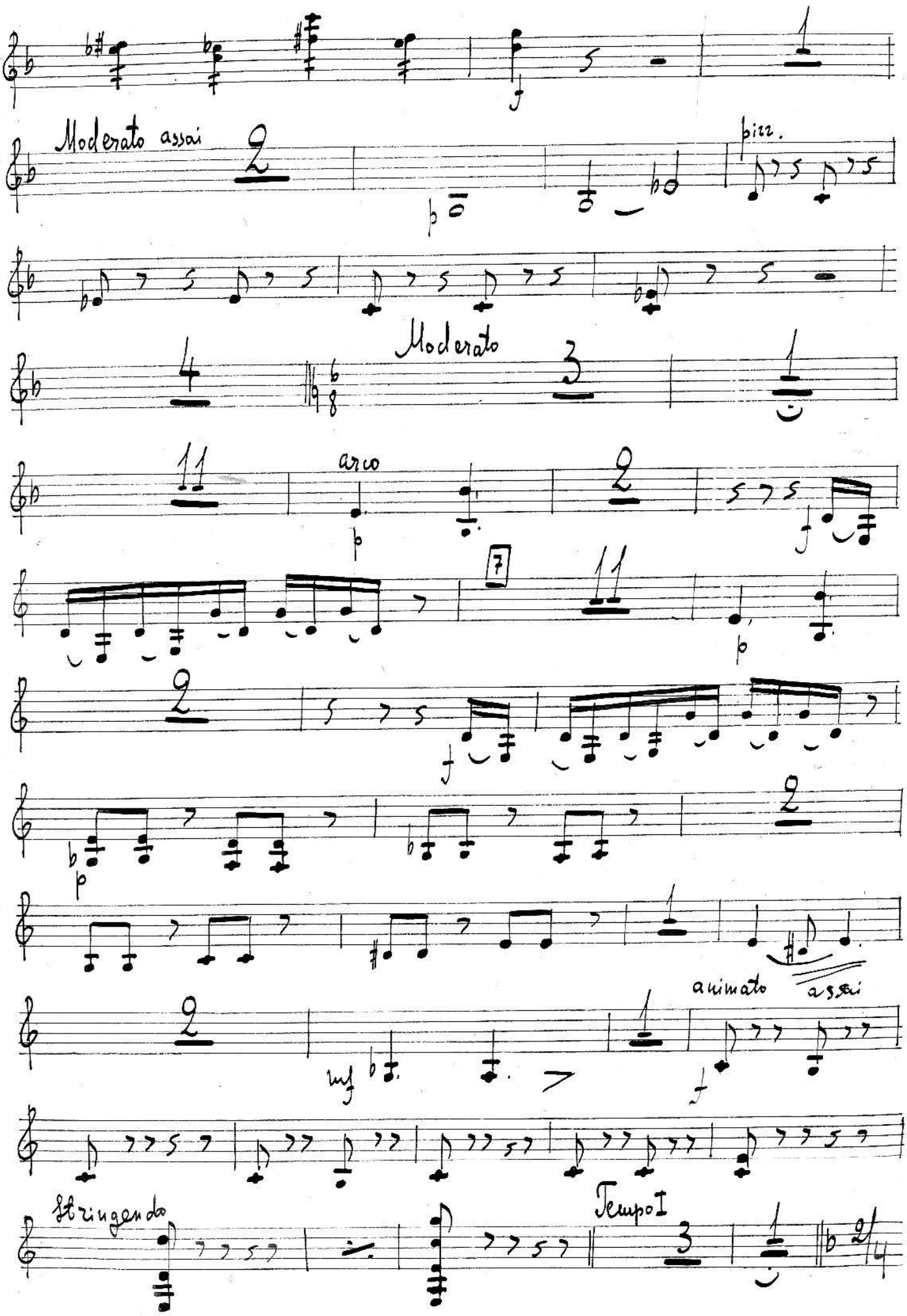
Moderato assai
pizz.
Moderato
arco
animato assai
Stringendo
Tempo I

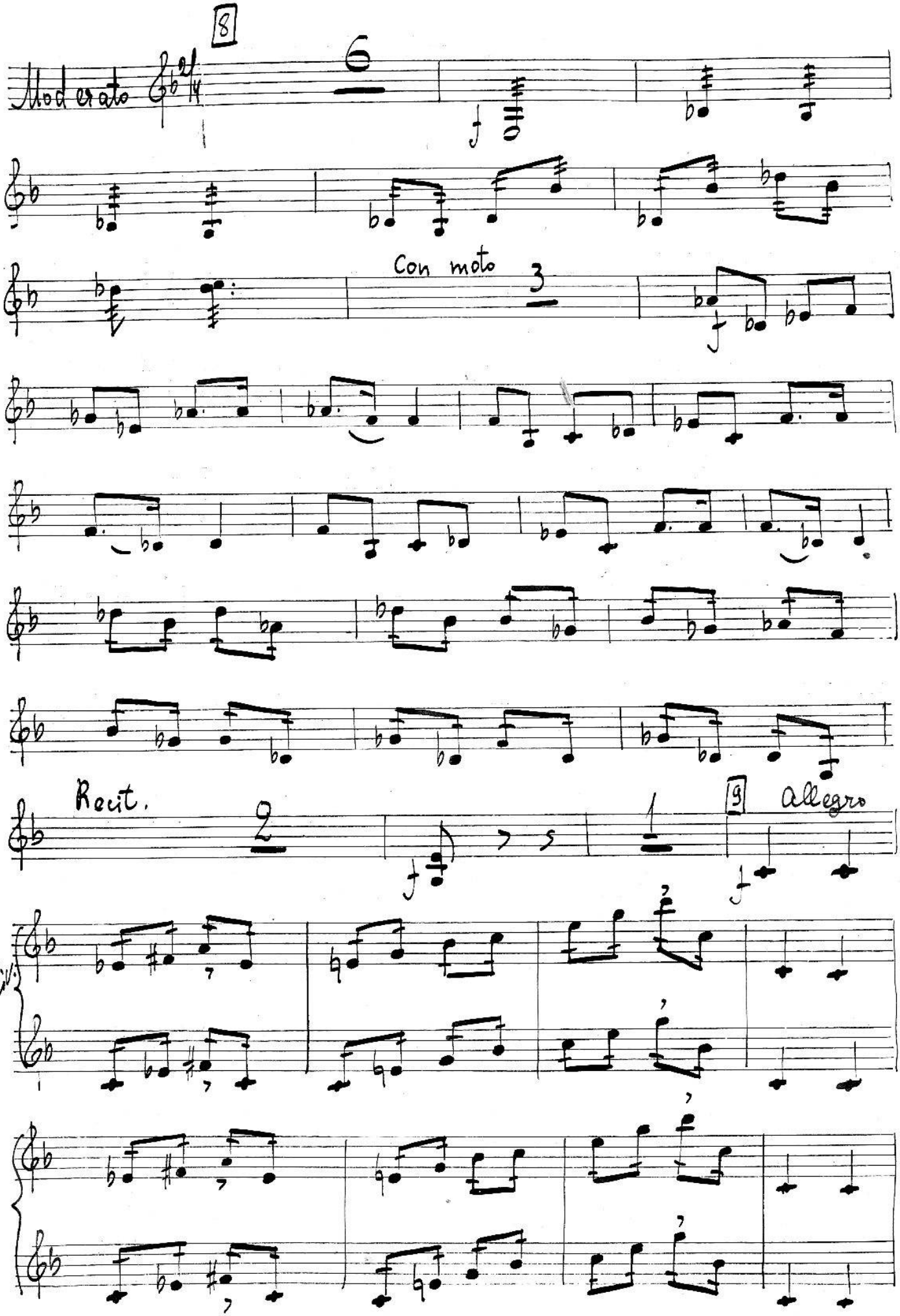
8
Moderato
6
Con moto
3
Recit.
9
allegro
div.

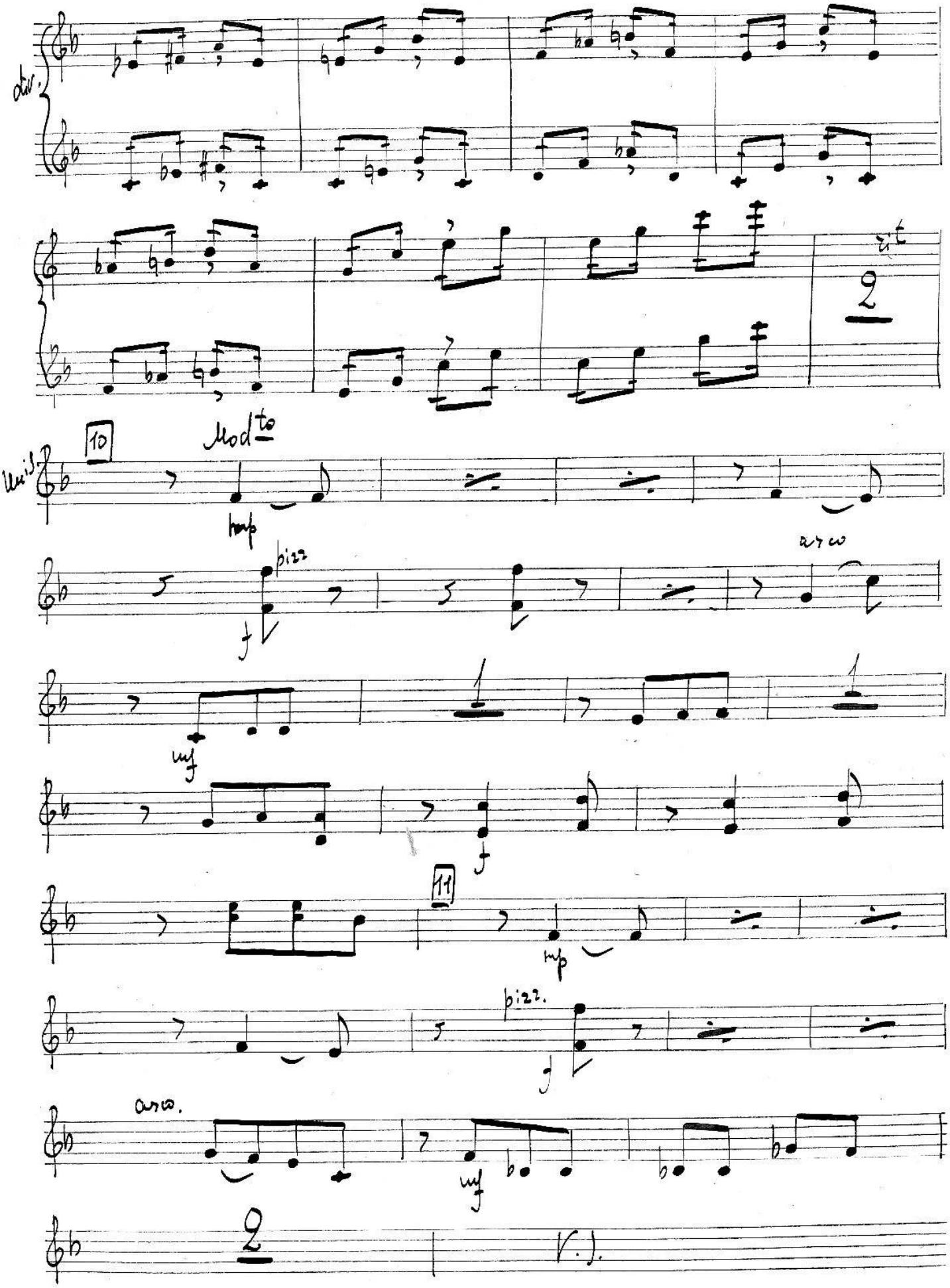
div.
rit
2
Unis.
10
Mod^to
mp
pizz
f
arco
mf
1
1
f
11
mp
pizz.
f
arco.
mf
2
V.S.

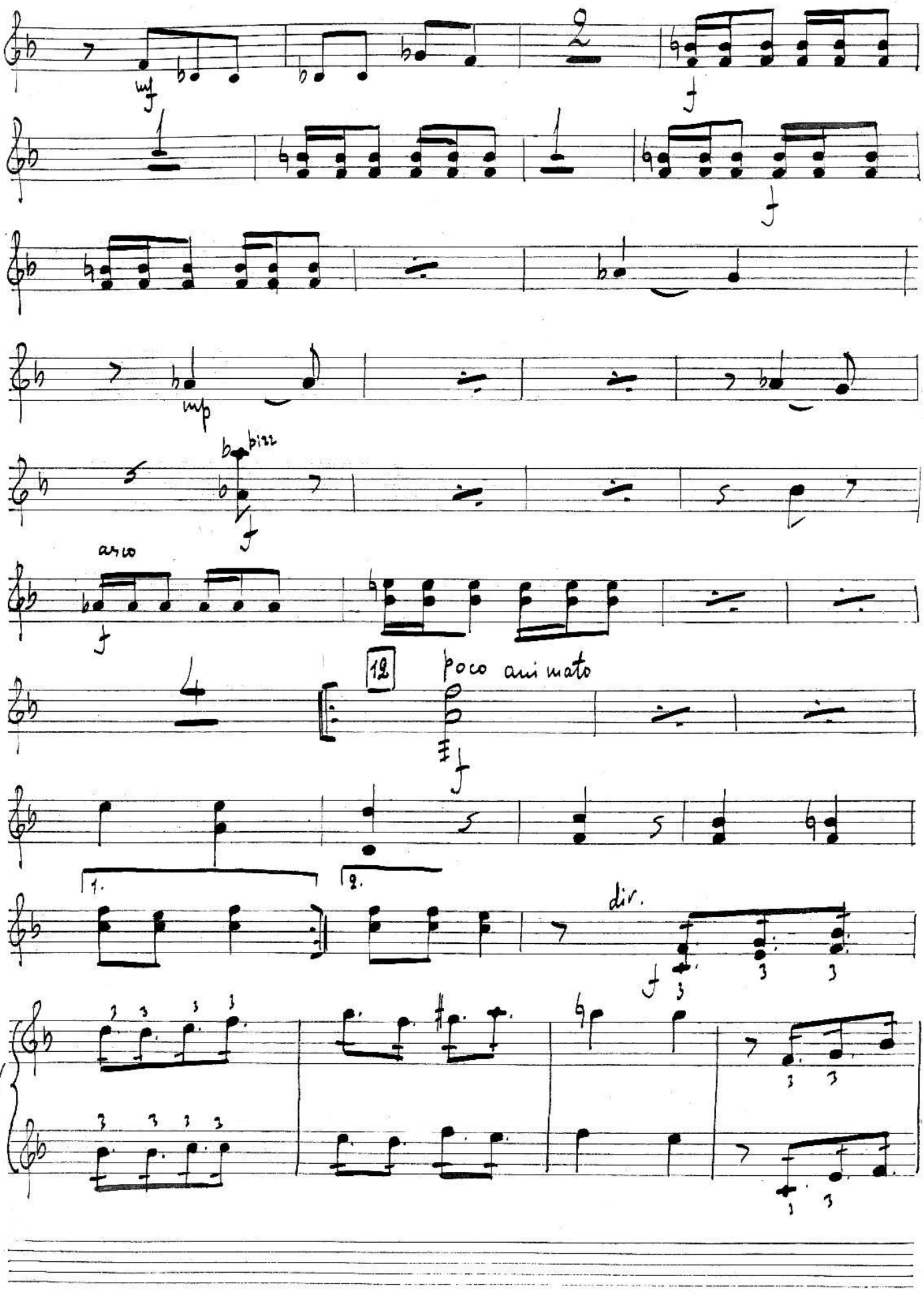
mf
f
mp
bizz
arco
12
poco animato
1.
2.
dir.
dir

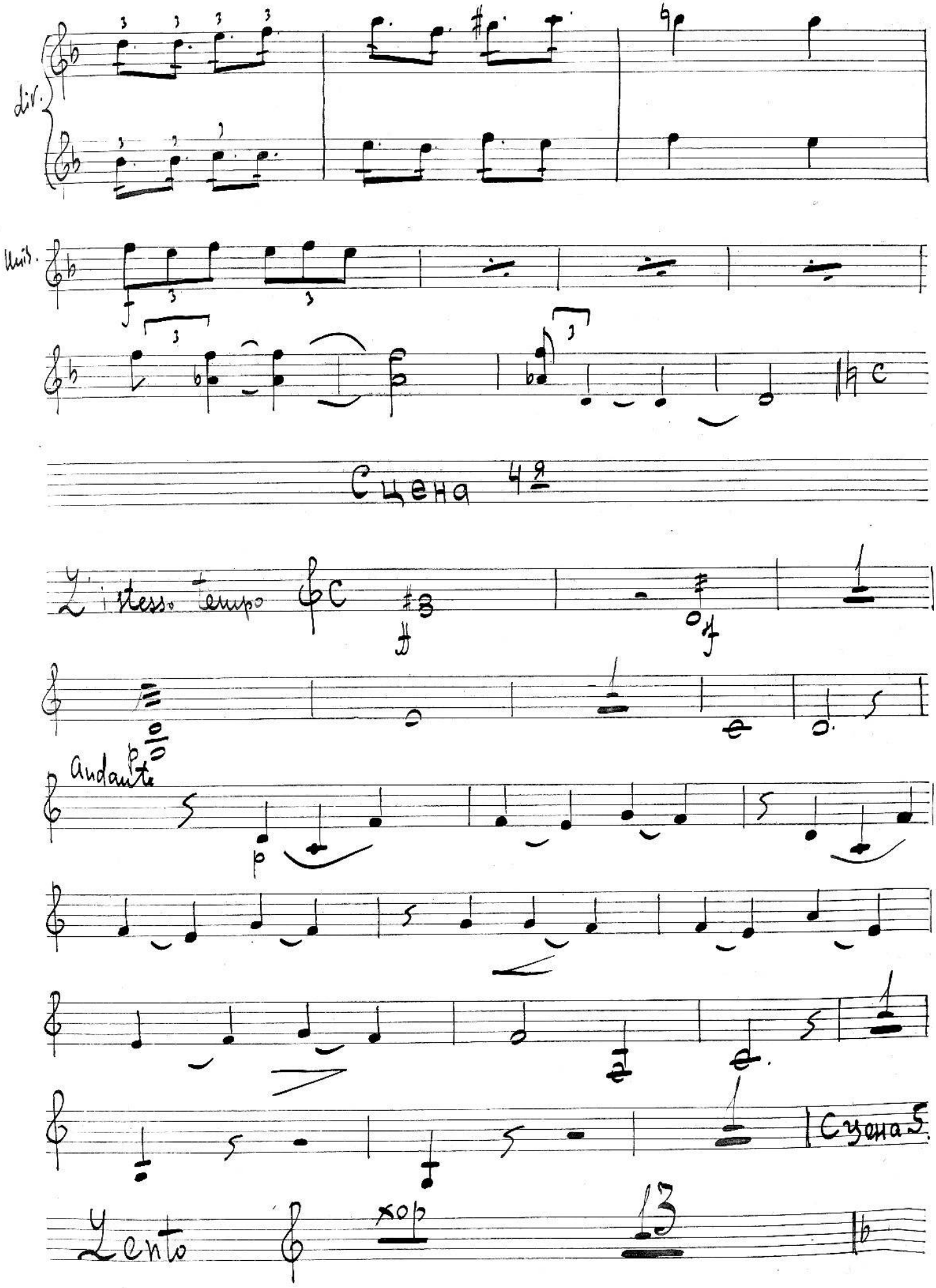
dir.
Unis.
Сцена 4
L'istesso tempo
Andante
Сцена 5
Lento

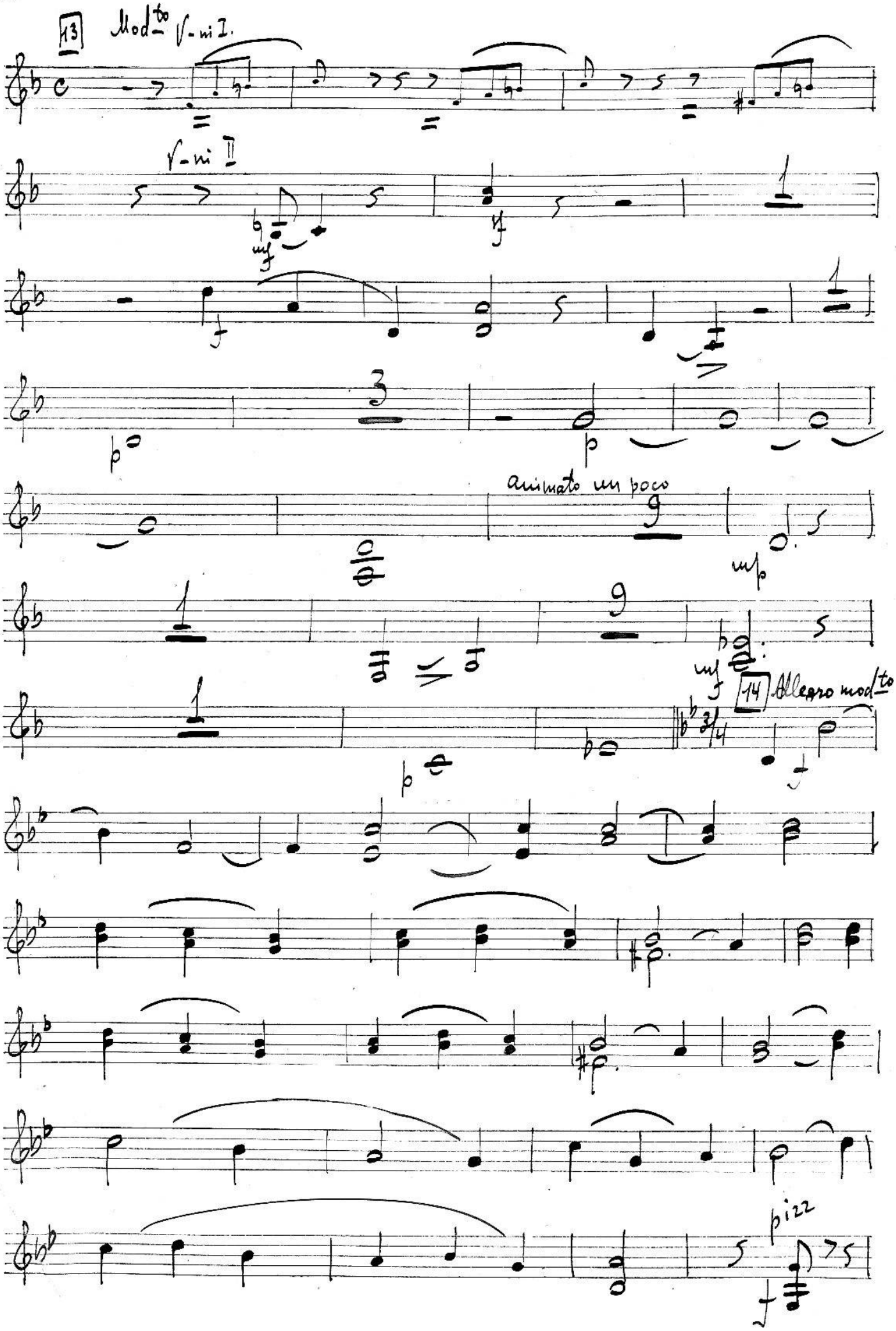
13
Mod^to V-ni I.
V-ni II
animato un poco
14
Allegro mod^to
pizz

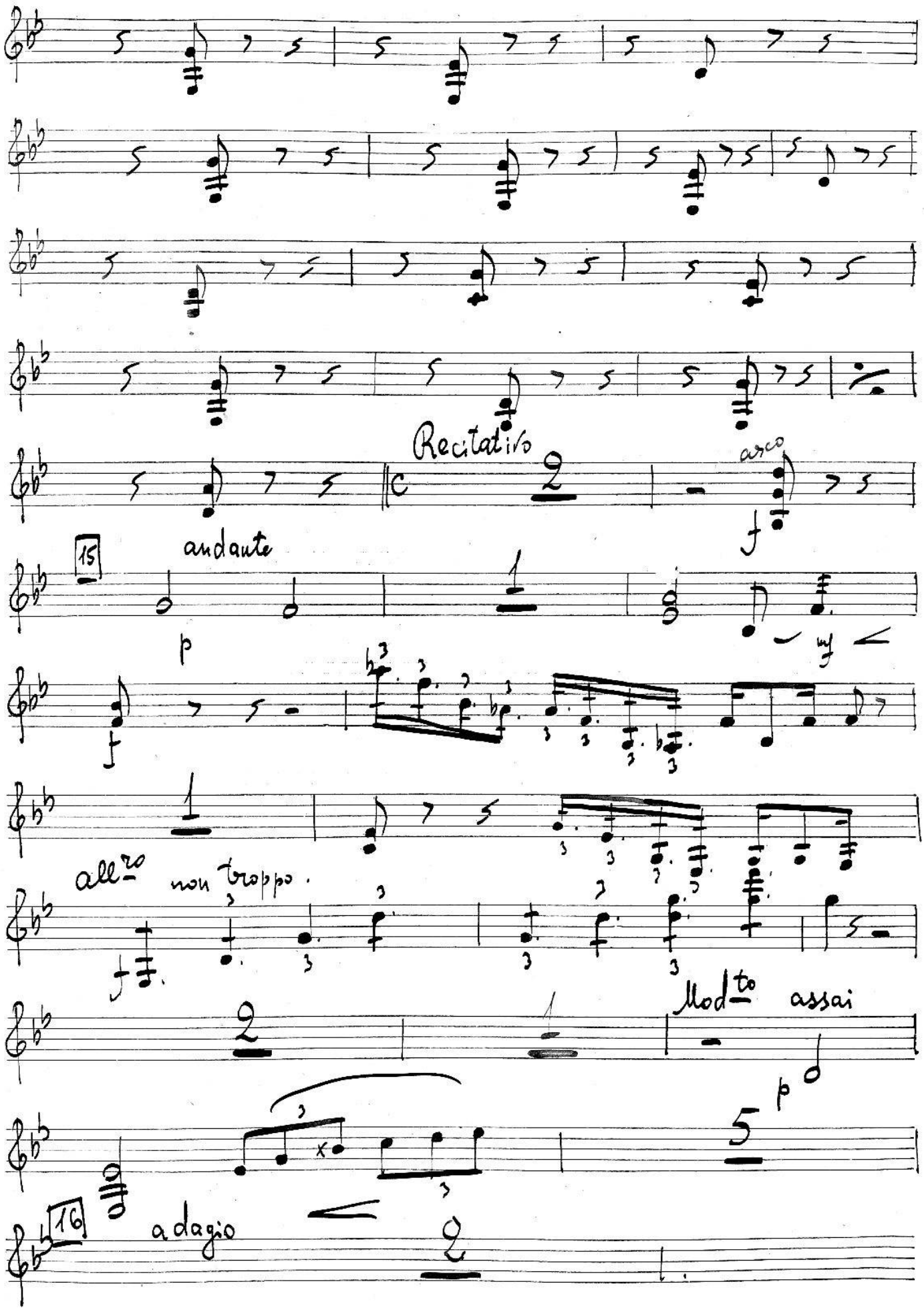
Recitativo
arco
15
andante
p
f
mf
all^ro non troppo.
Mod^to assai
p
16
adagio

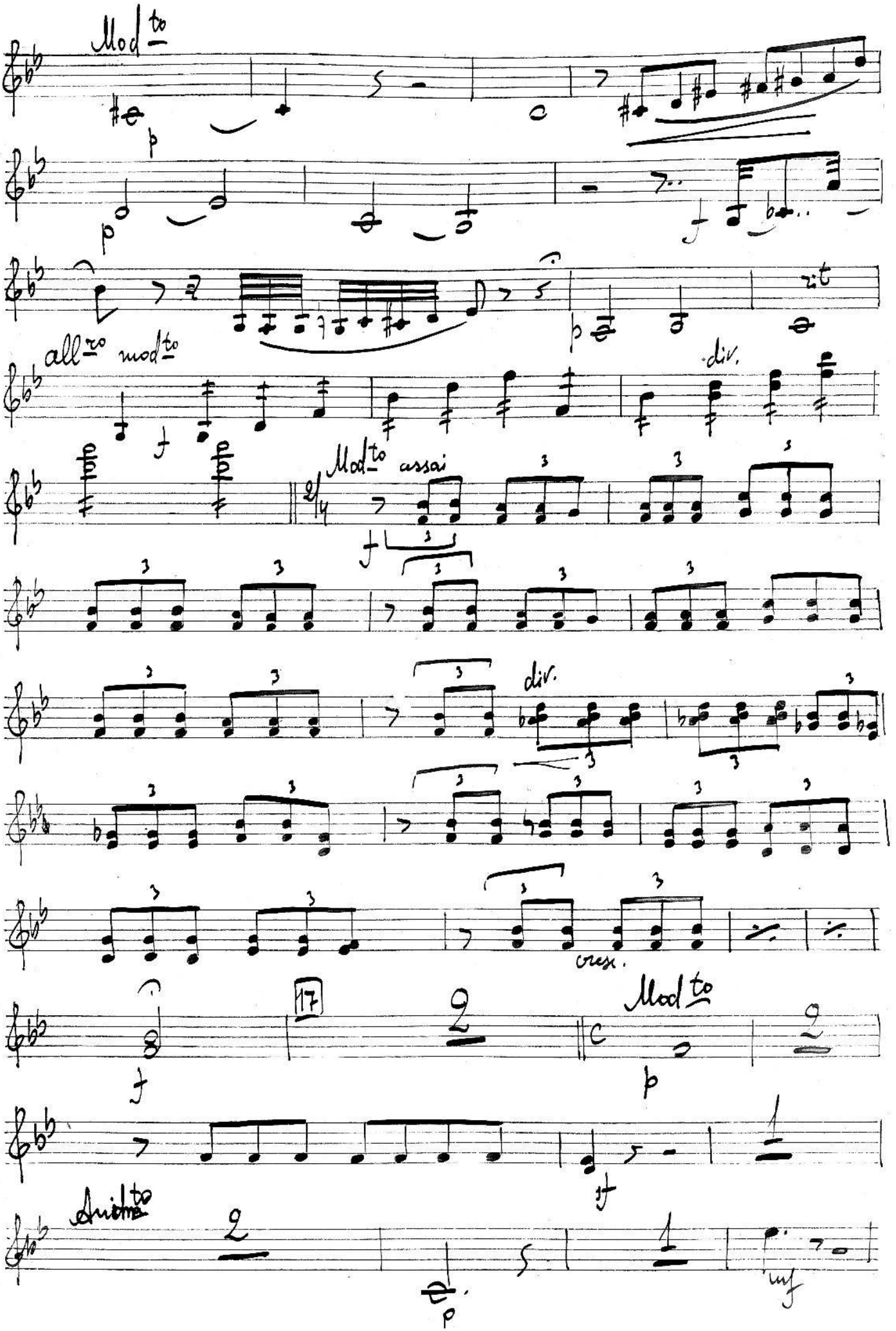
Mod^to
p
p
f
p
rit
all^ro mod^to
f
div.
Mod^to assai
f
div.
cresc.
17
f
Mod^to
p
sf
Andte
p
mf

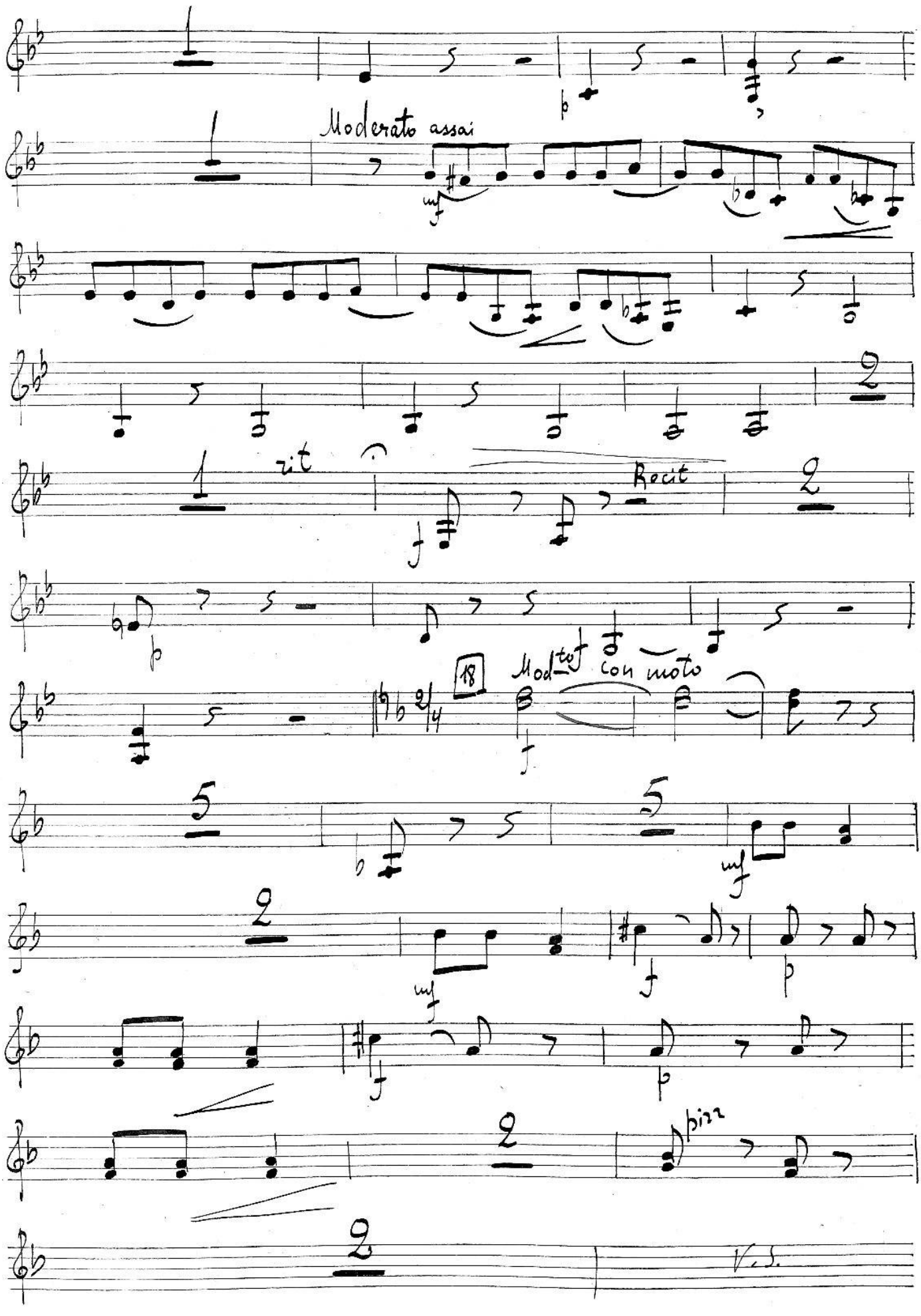
Moderato assai
rit
Recit
18
Mod^to con moto
pizz
V.S.

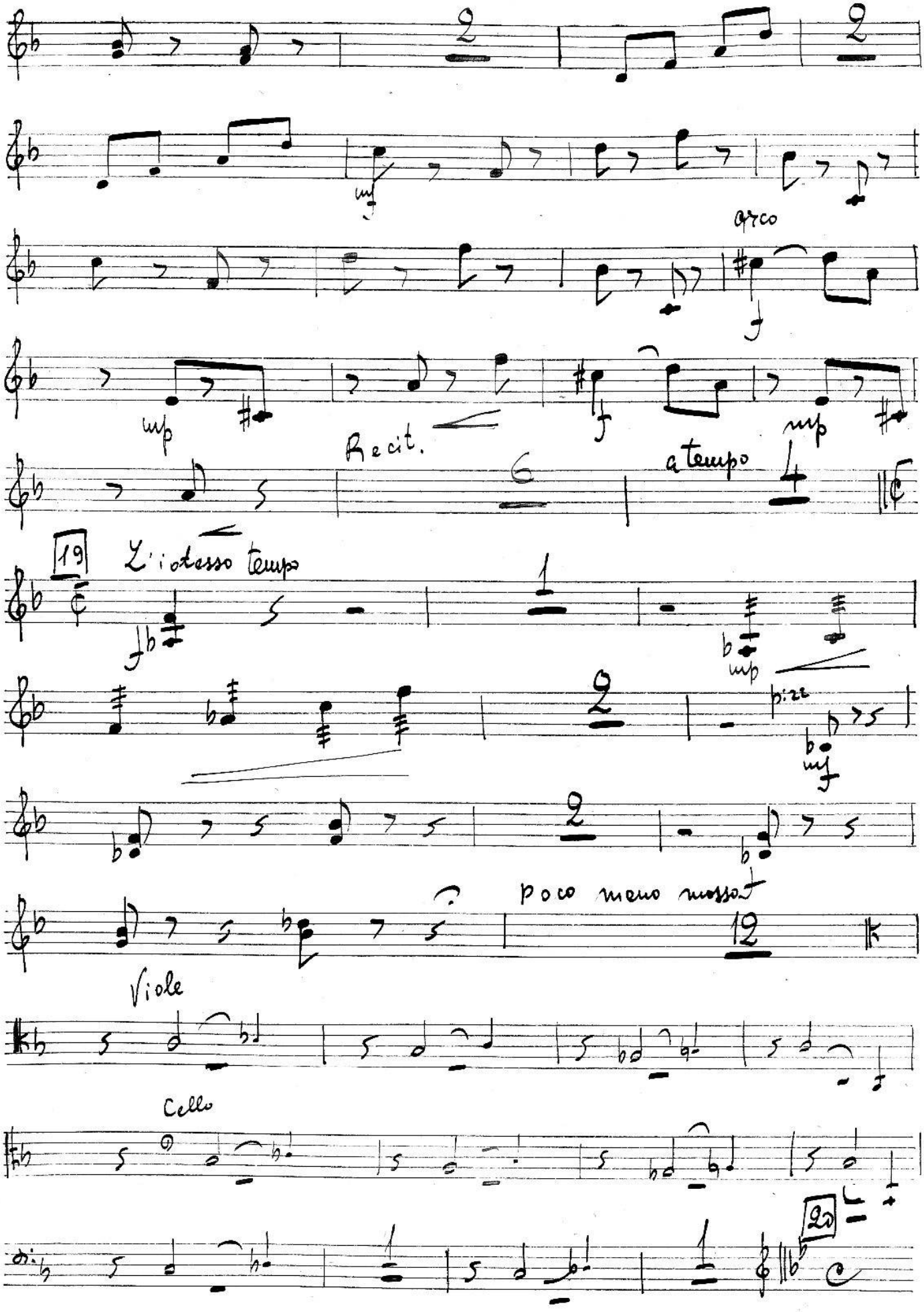
arco
Recit.
a tempo
19
L'istesso tempo
poco meno mosso
Viole
Cello
20

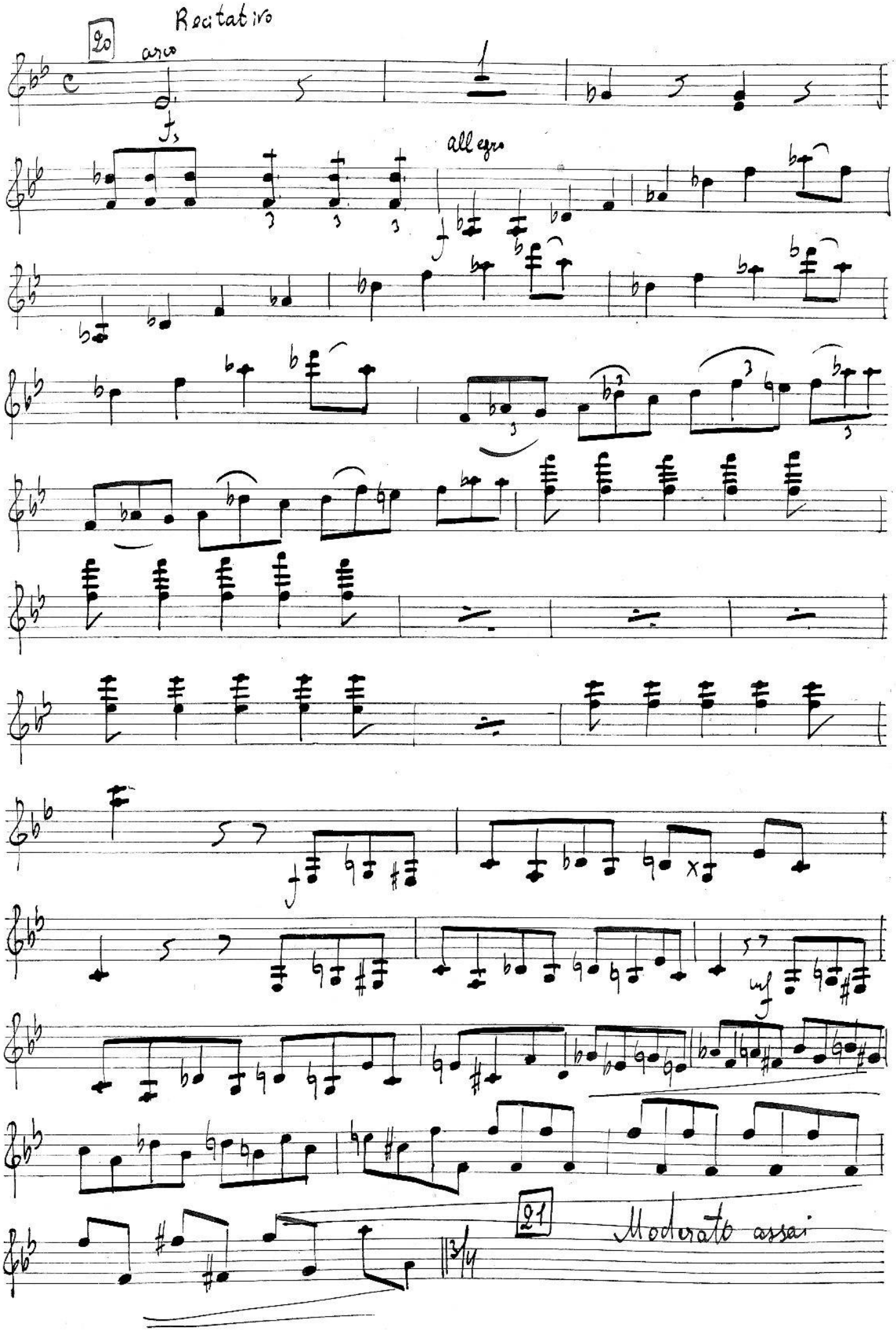
Recitativo
20
arco
allegro
21
Moderato assai

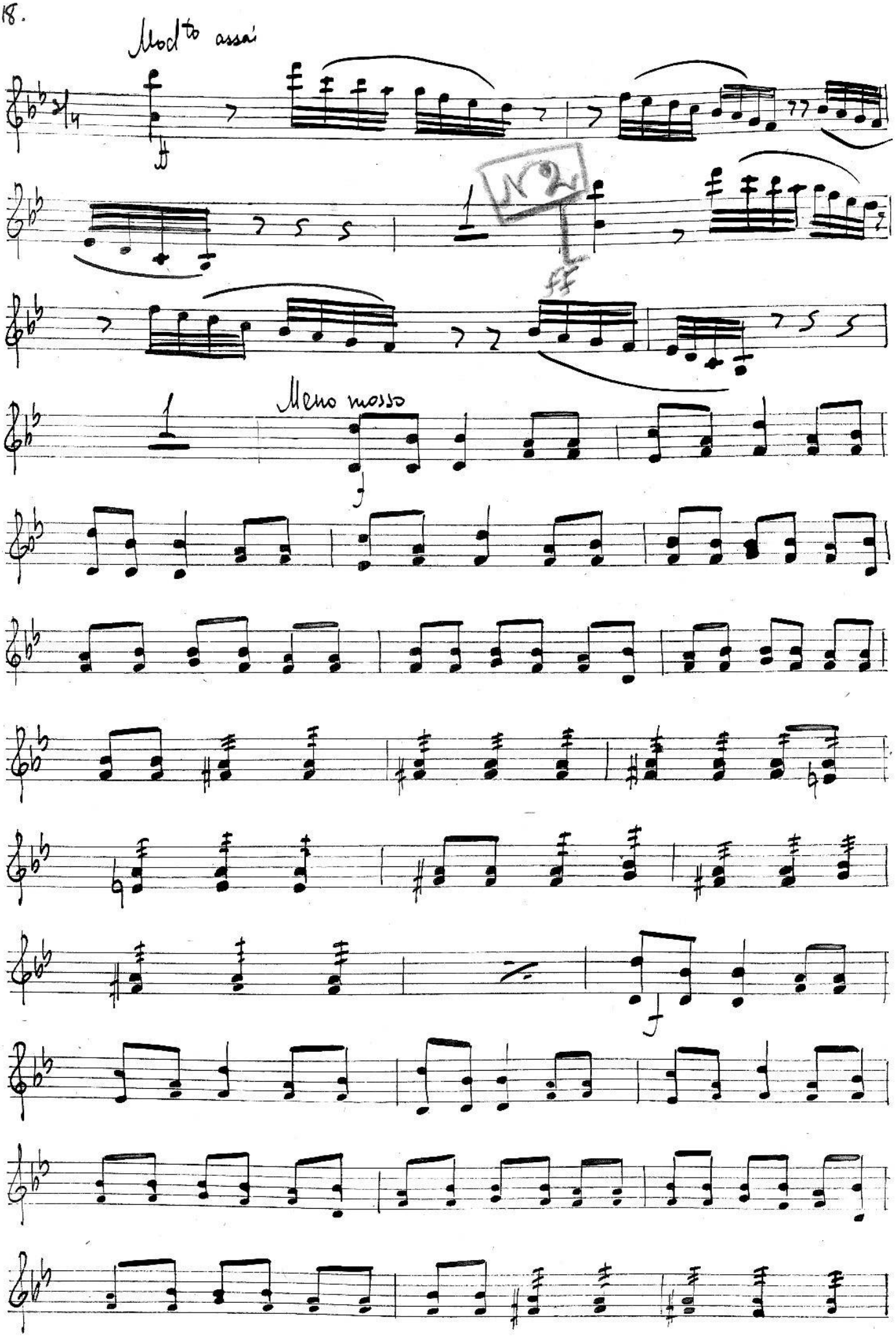
Molto assai
N 2
Meno mosso

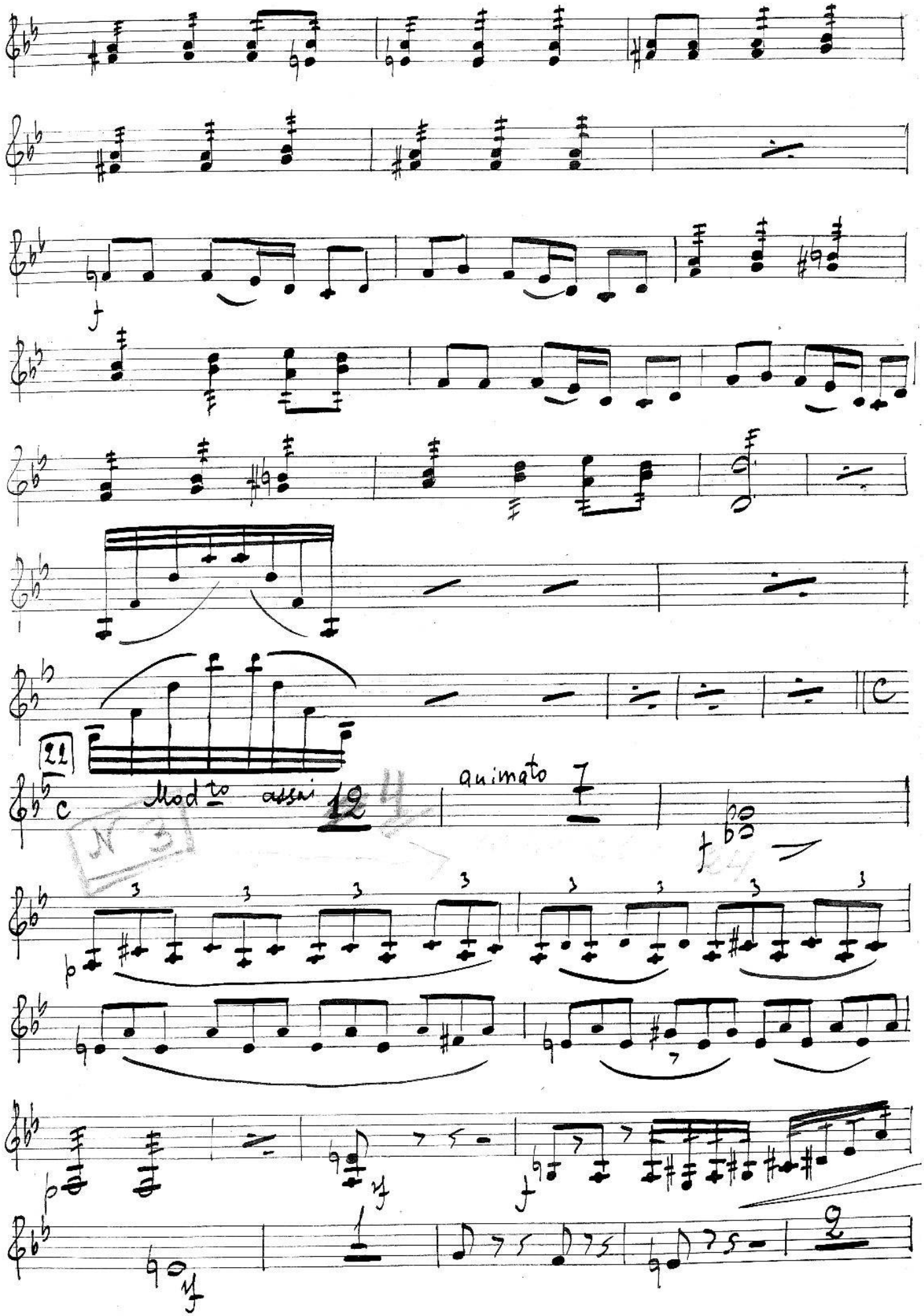
22
Mod^to assai
animato

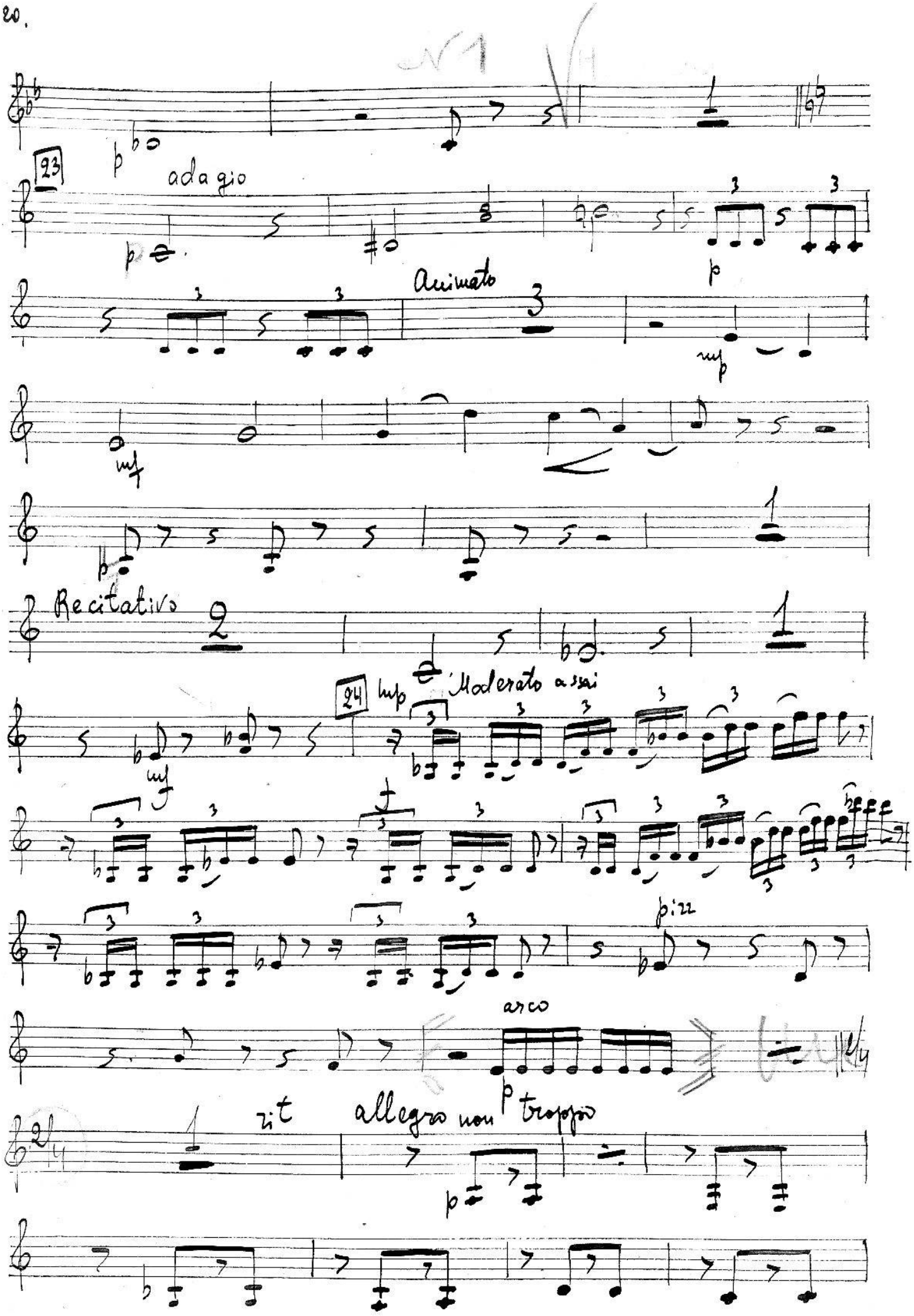
23
adagio
Animato
Recitativo
24
Moderato assai
pizz
arco
allegro non troppo

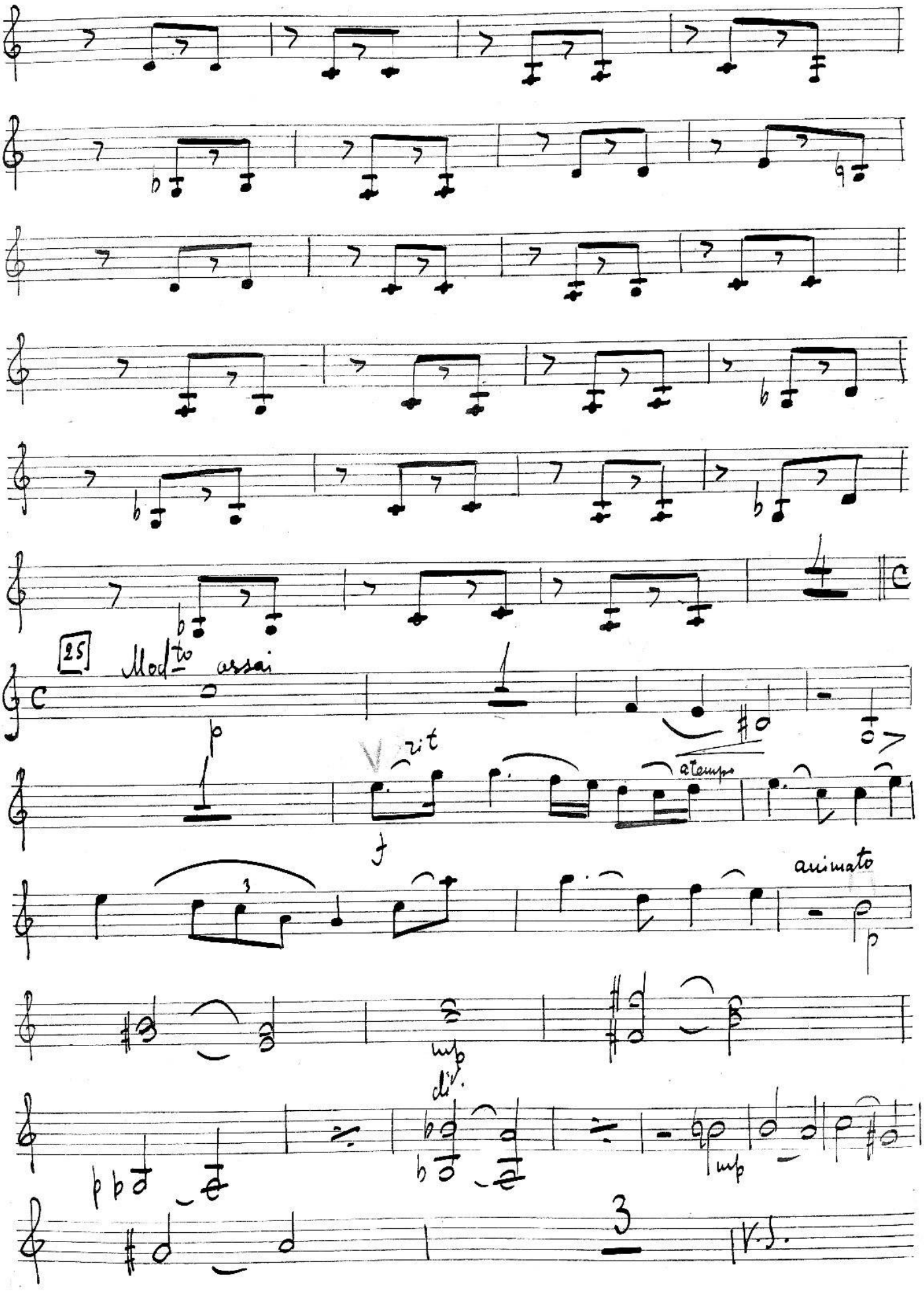
25
Mod^to assai
p
rit
f
a tempo
animato
p
mp
div.
mp
3
V.S.

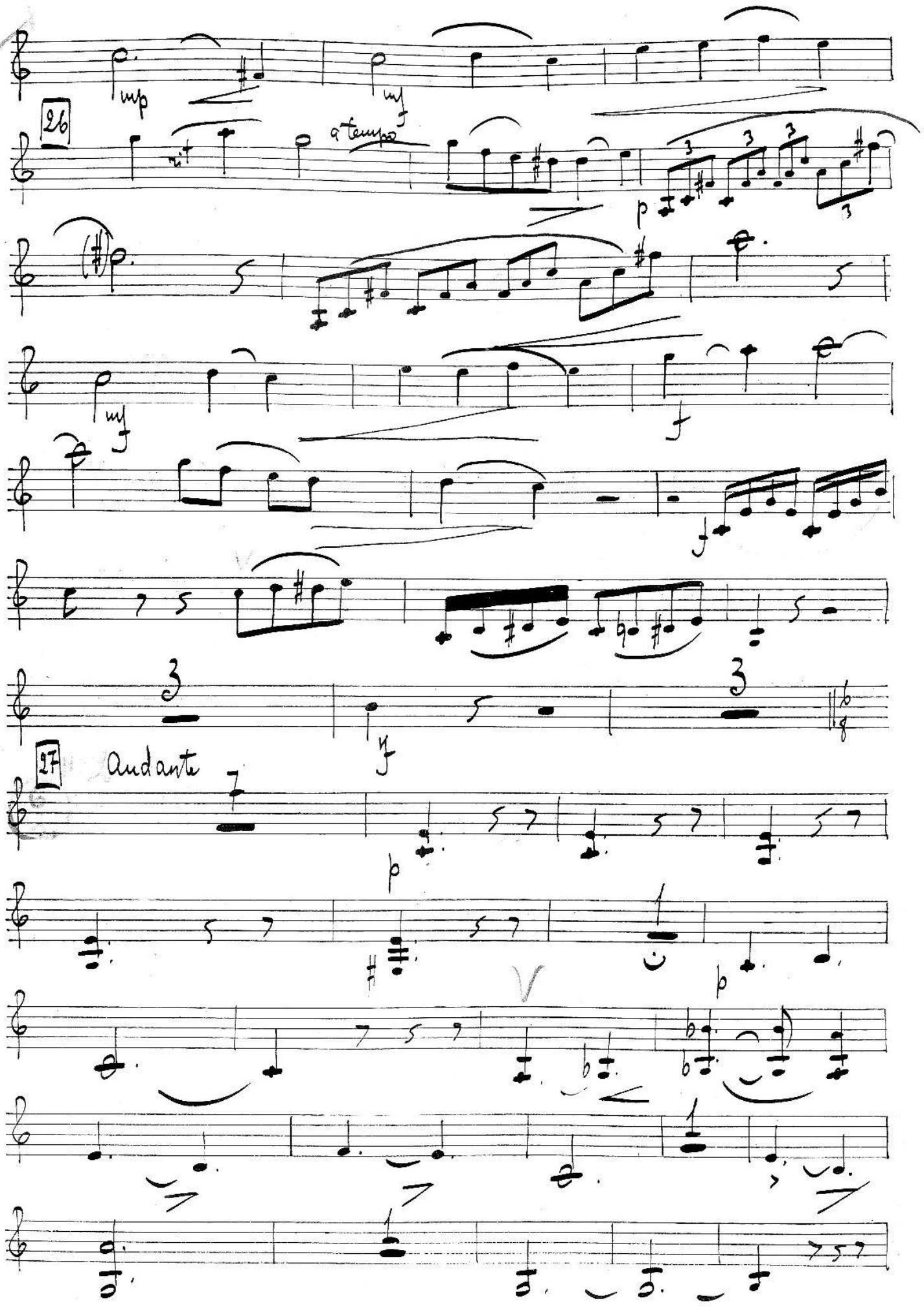
mp
mf
26
a tempo
p
mf
f
f
f
27
Andante
p
p

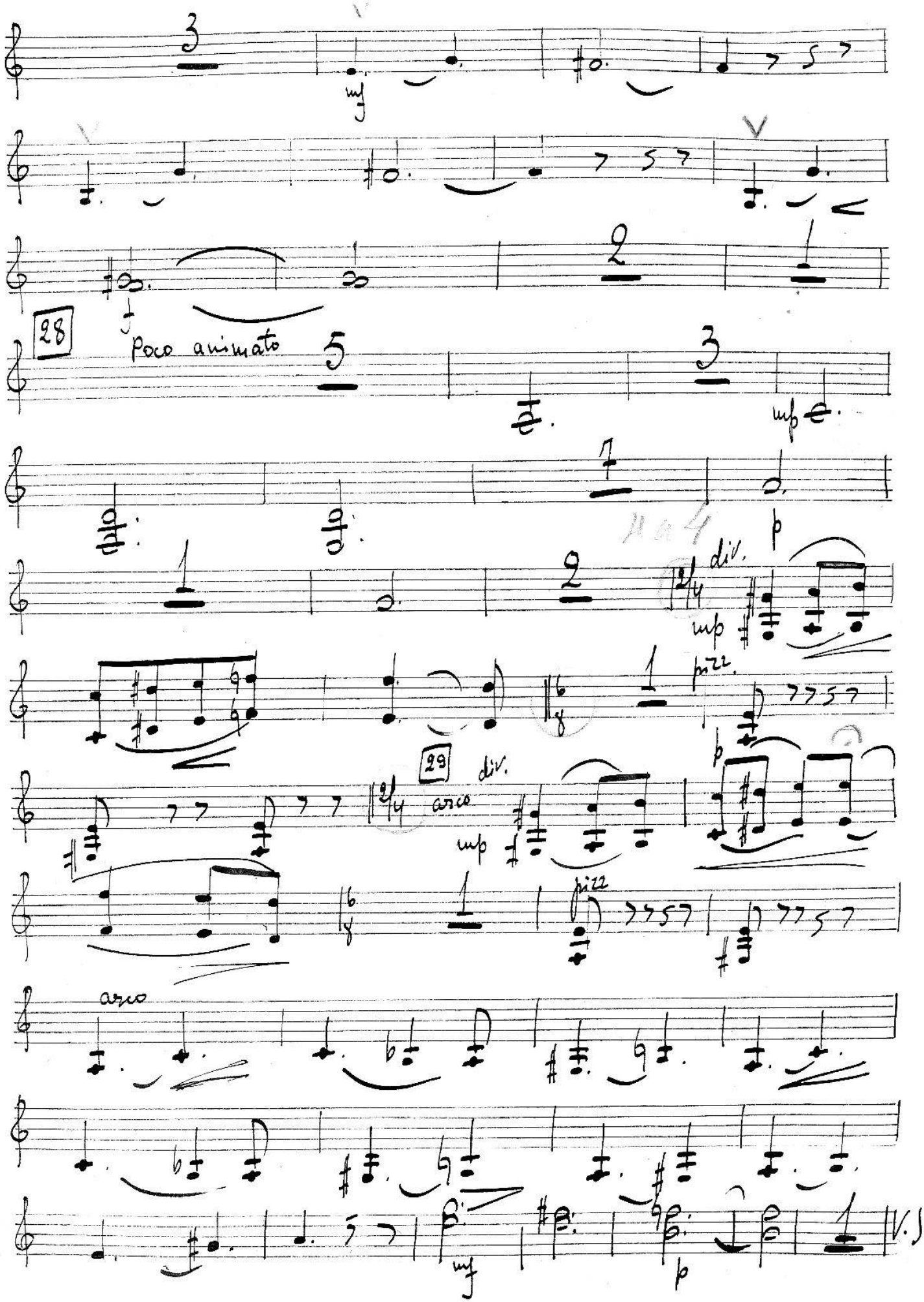
mf
28
poco animato
mp
p
div.
mp
pizz.
29
div.
arco
mp
pizz
arco
mf
p

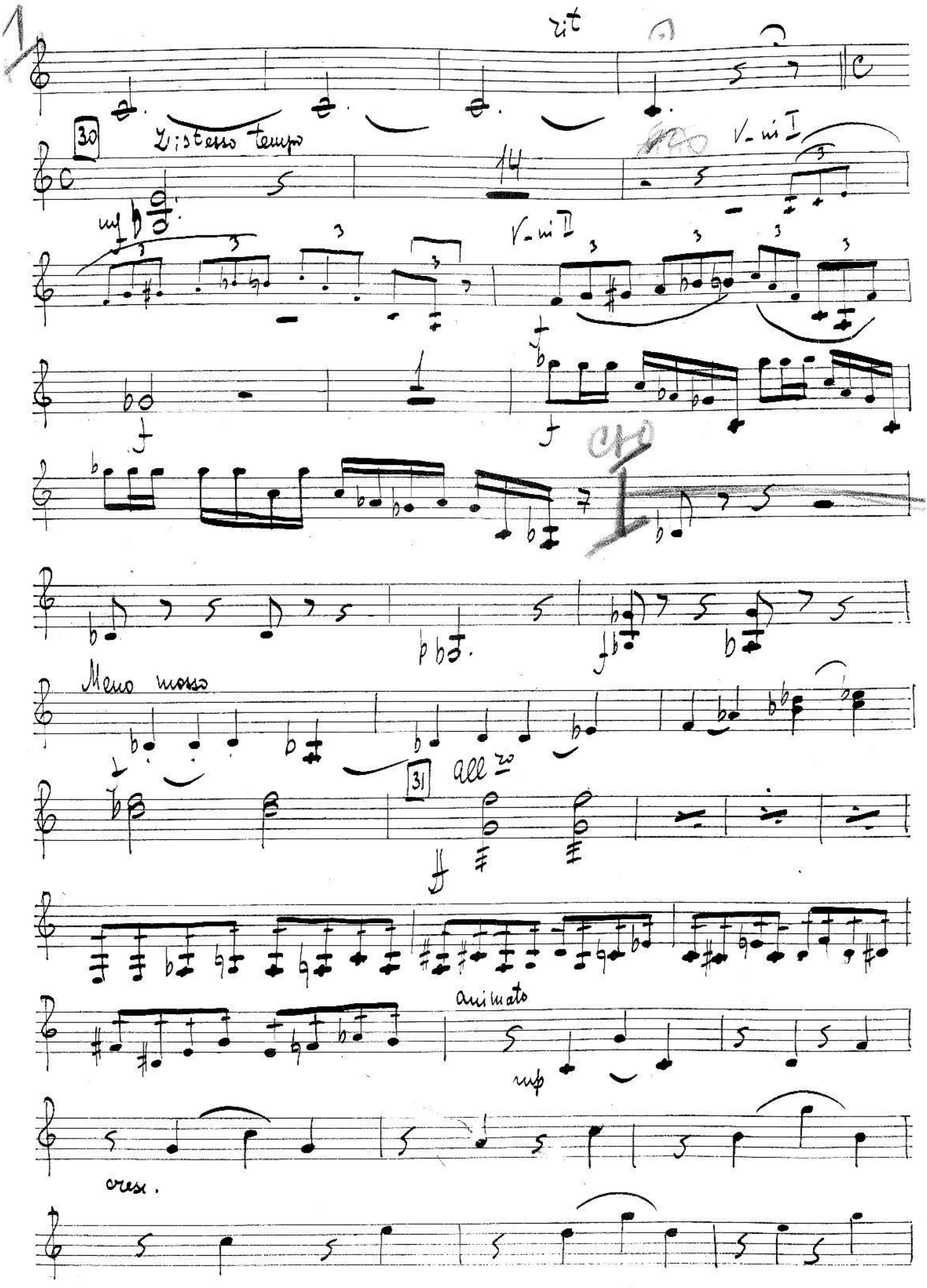
rit
30
L'istesso tempo
14
V. mi I
V. mi II
Meno mosso
31
all'8va
animato
cresc.

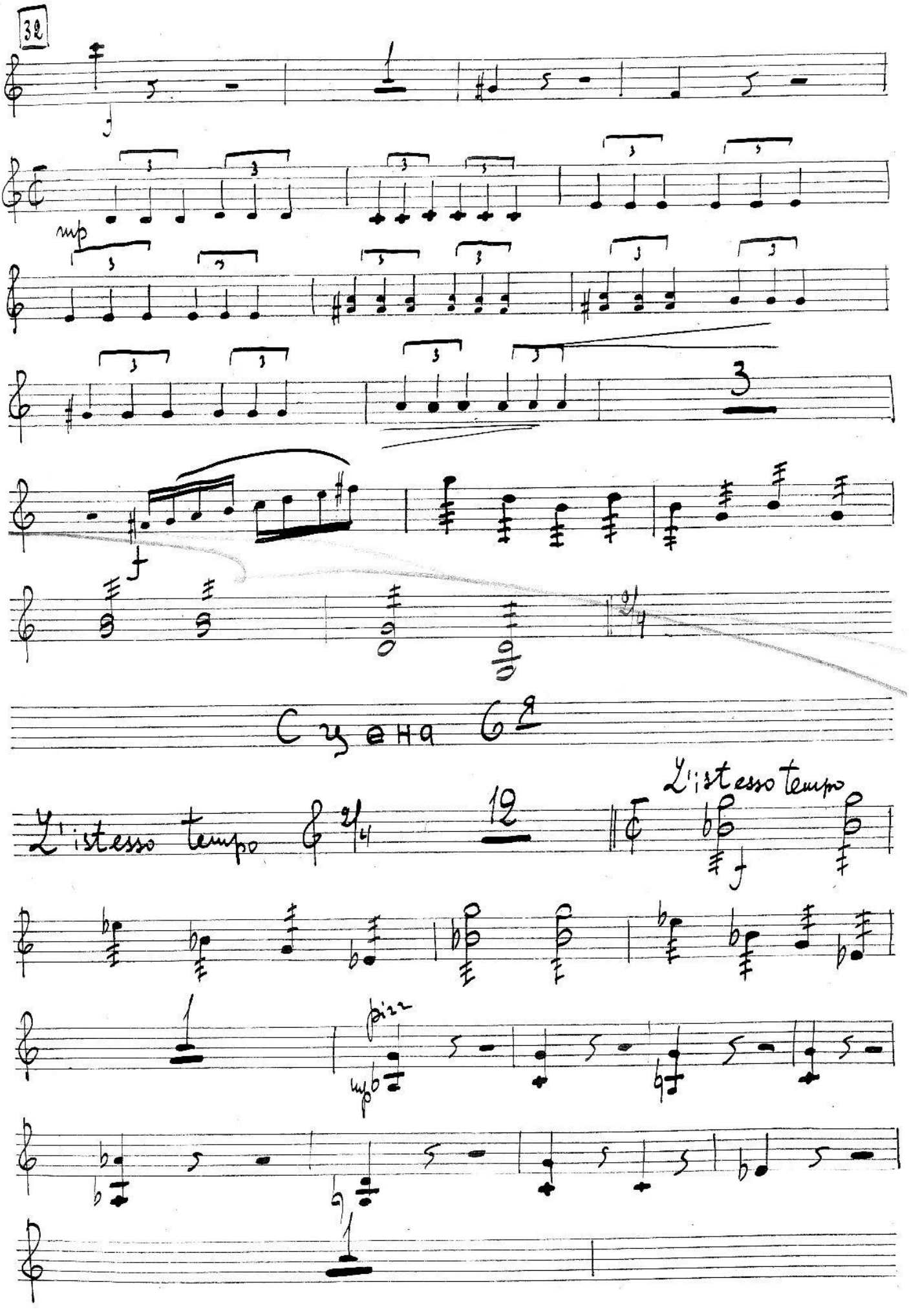
32
mp
3
Сцена 6
L'istesso tempo
12
L'istesso tempo
pizz.

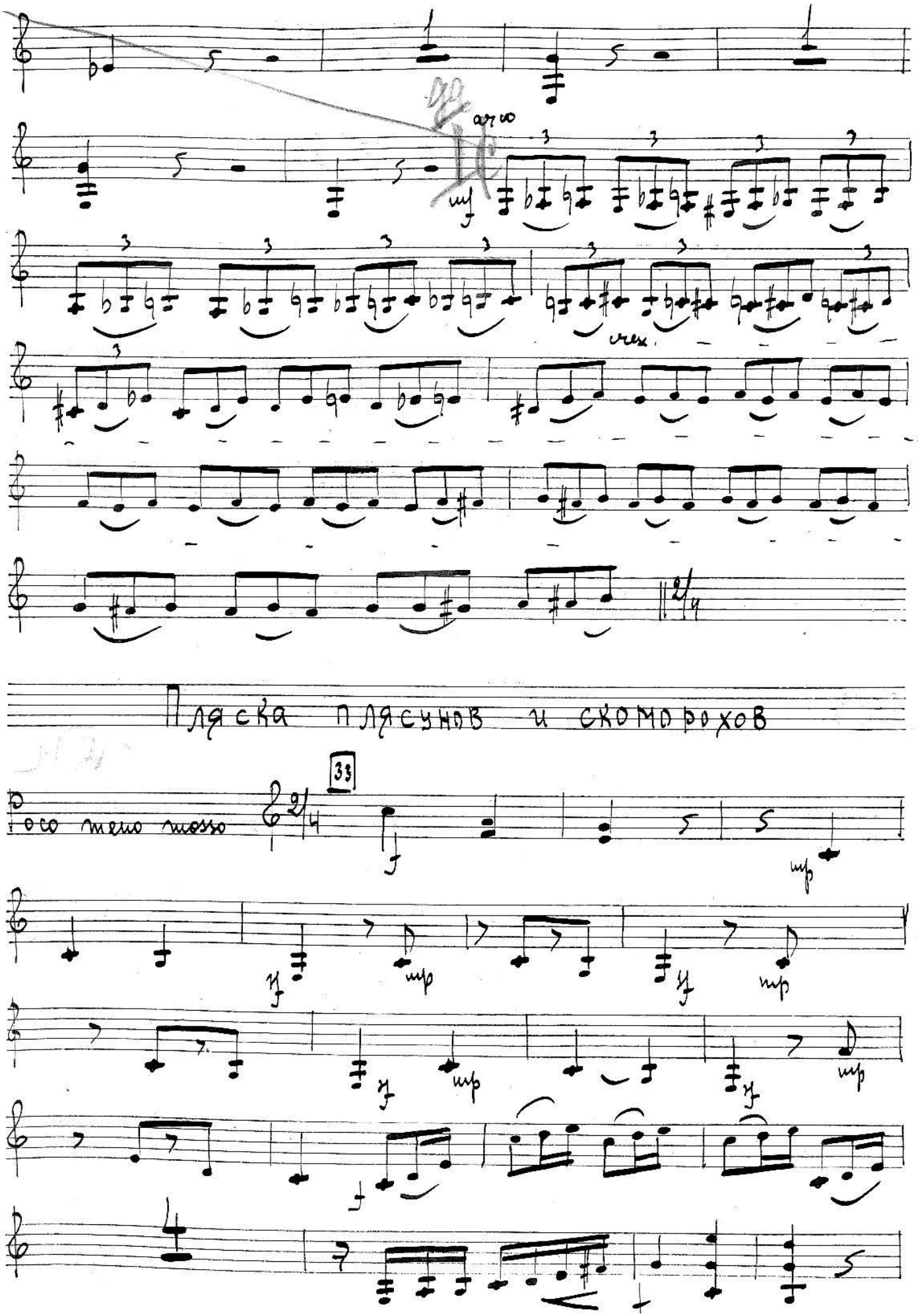
arco
mf
cresc.
Пляска плясунов и скоморохов
poco meno mosso
33
f
mp
tf

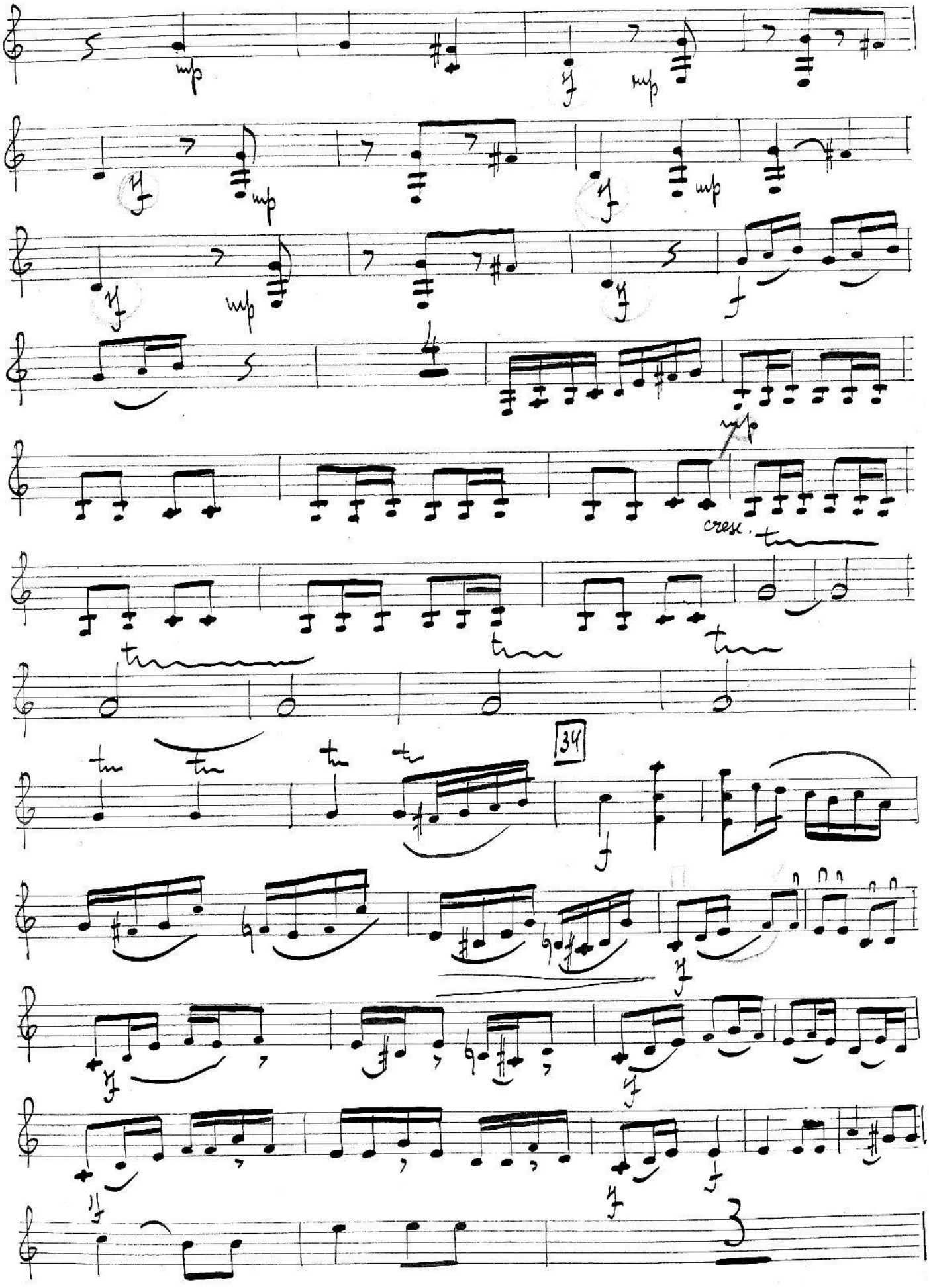
mp
f
mp
f
mp
f
mp
f
f
mp
cresc.
34
f
f
f
f
f
f
f

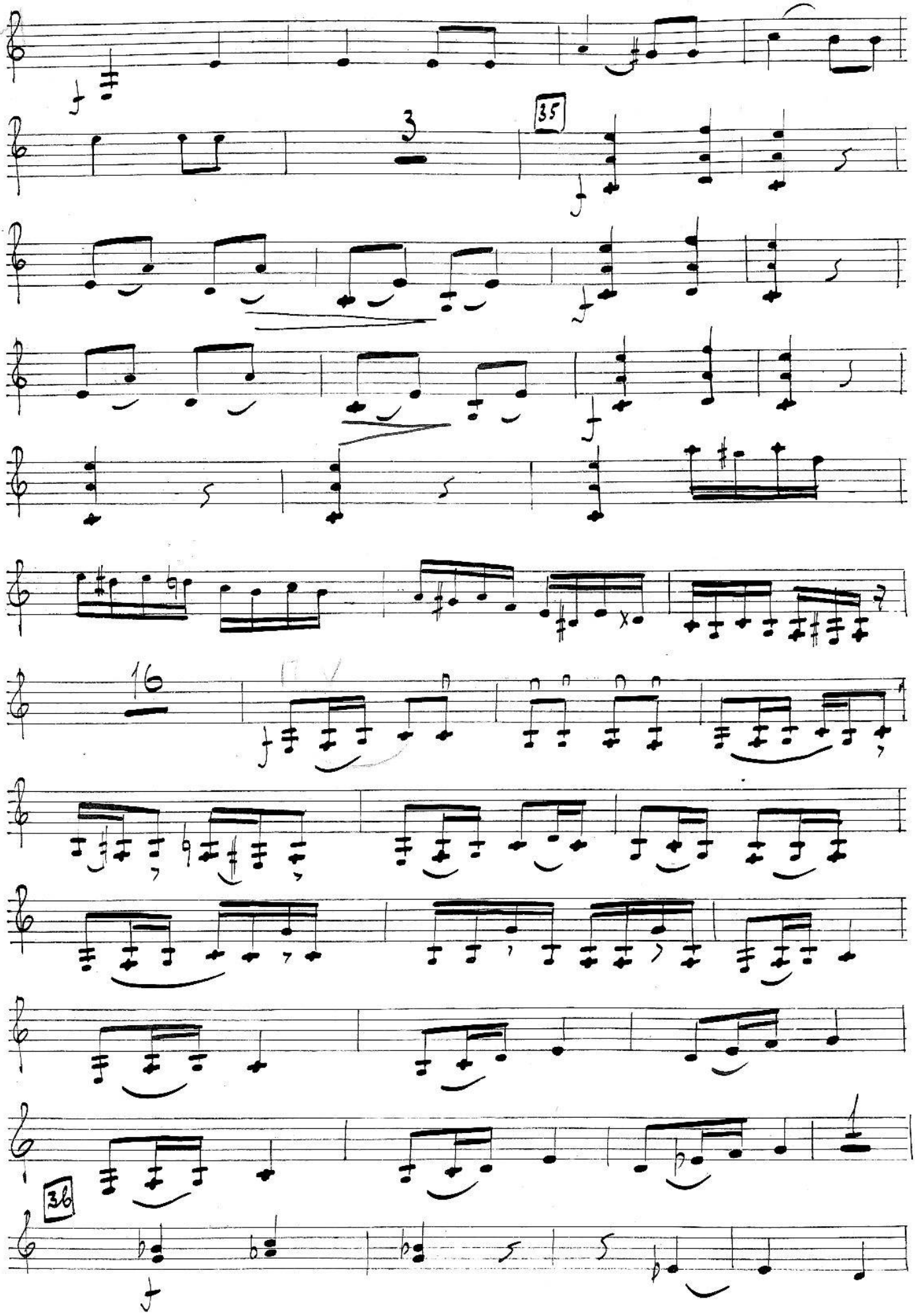
35
16
36

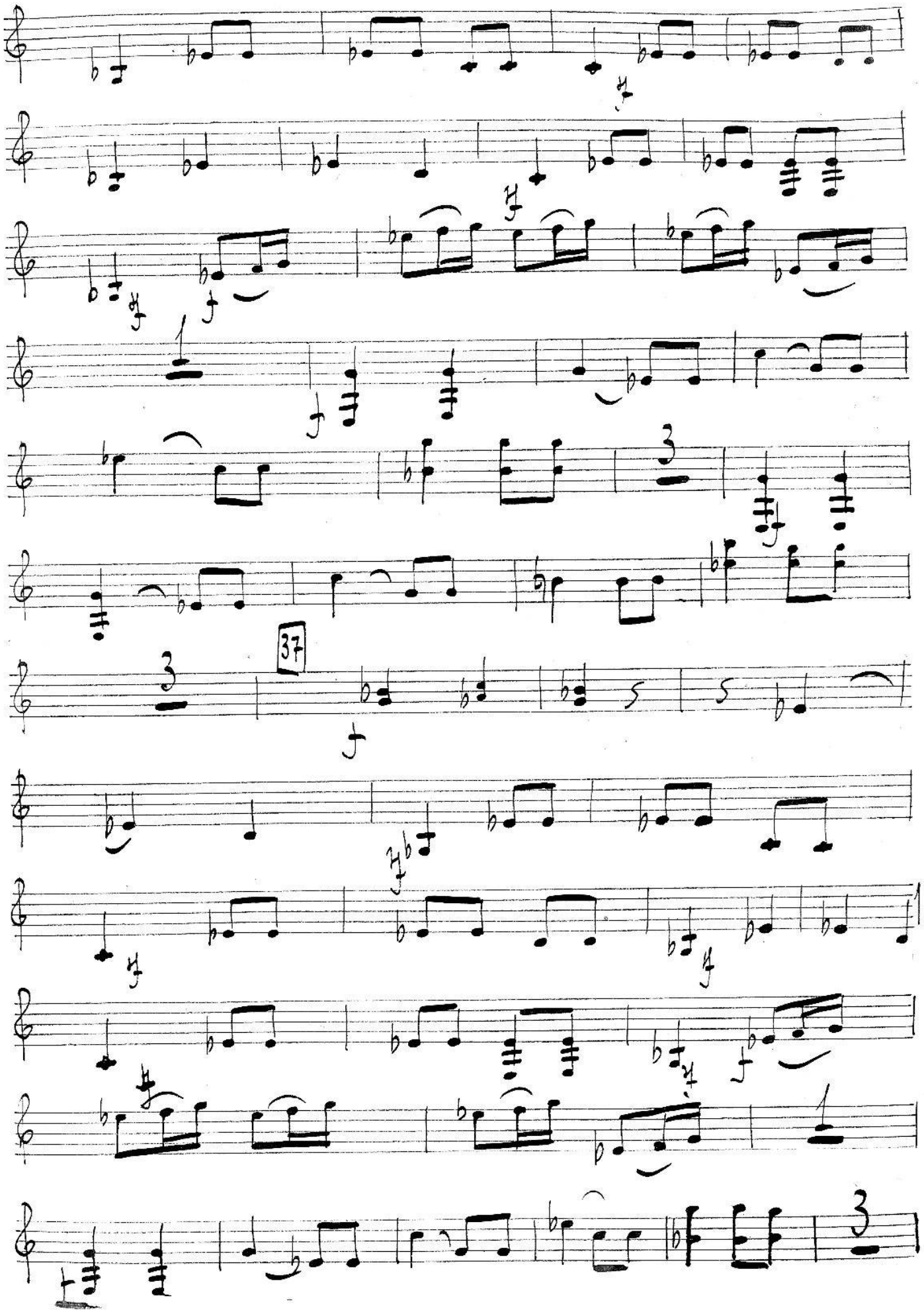
37

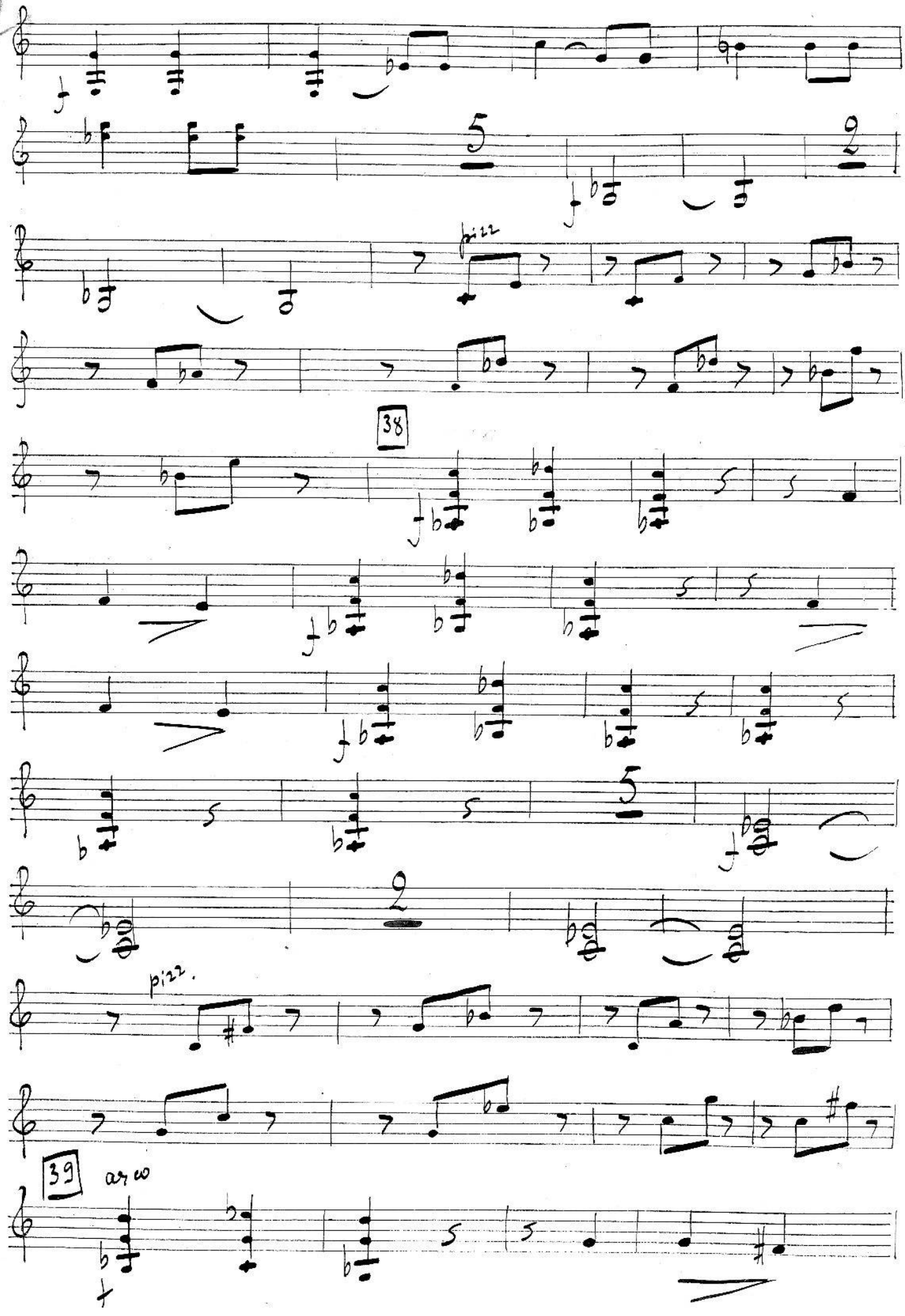
pizz
38
pizz.
39
arco

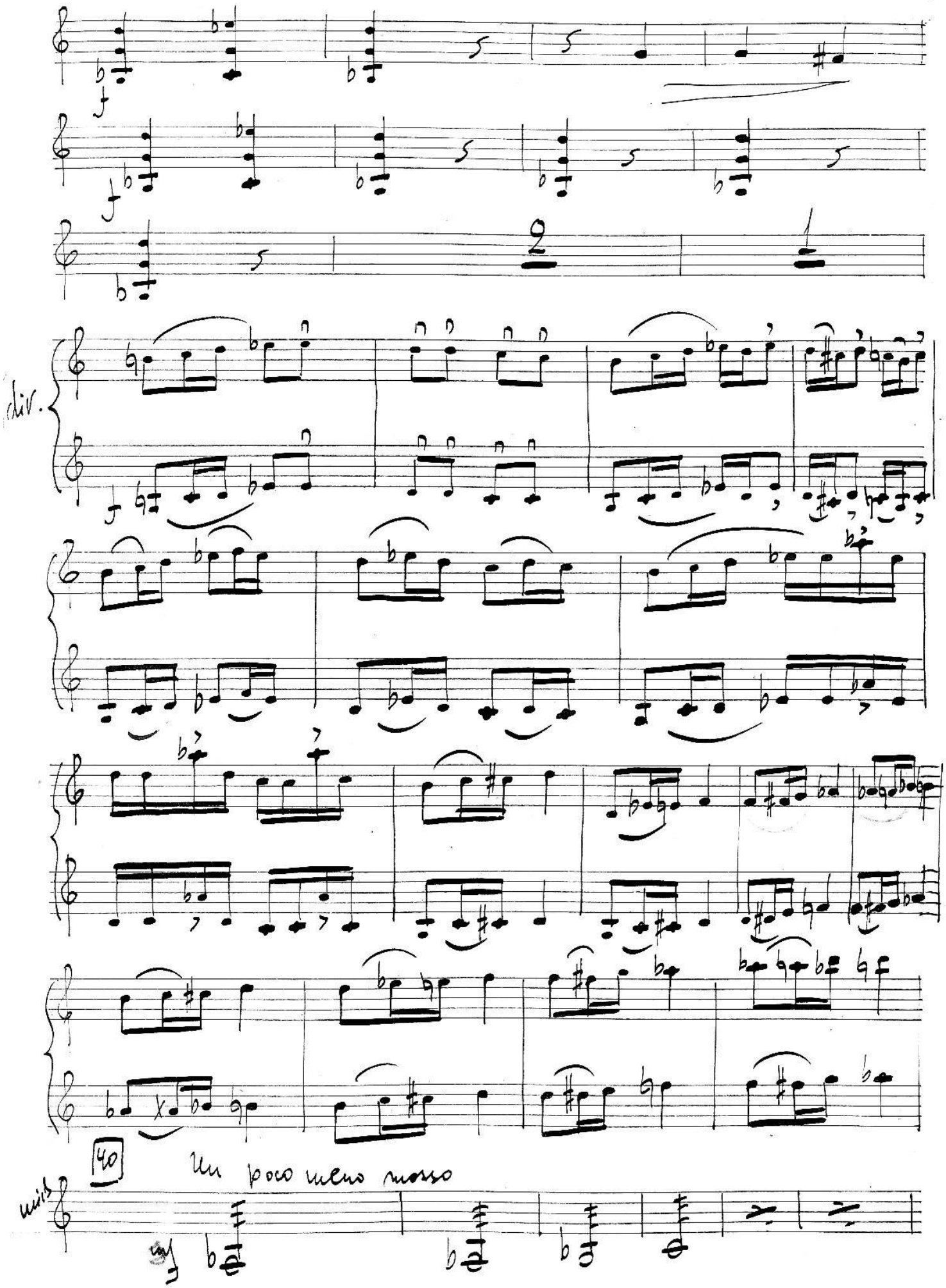
cliv.
40
Un poco meno mosso
viola

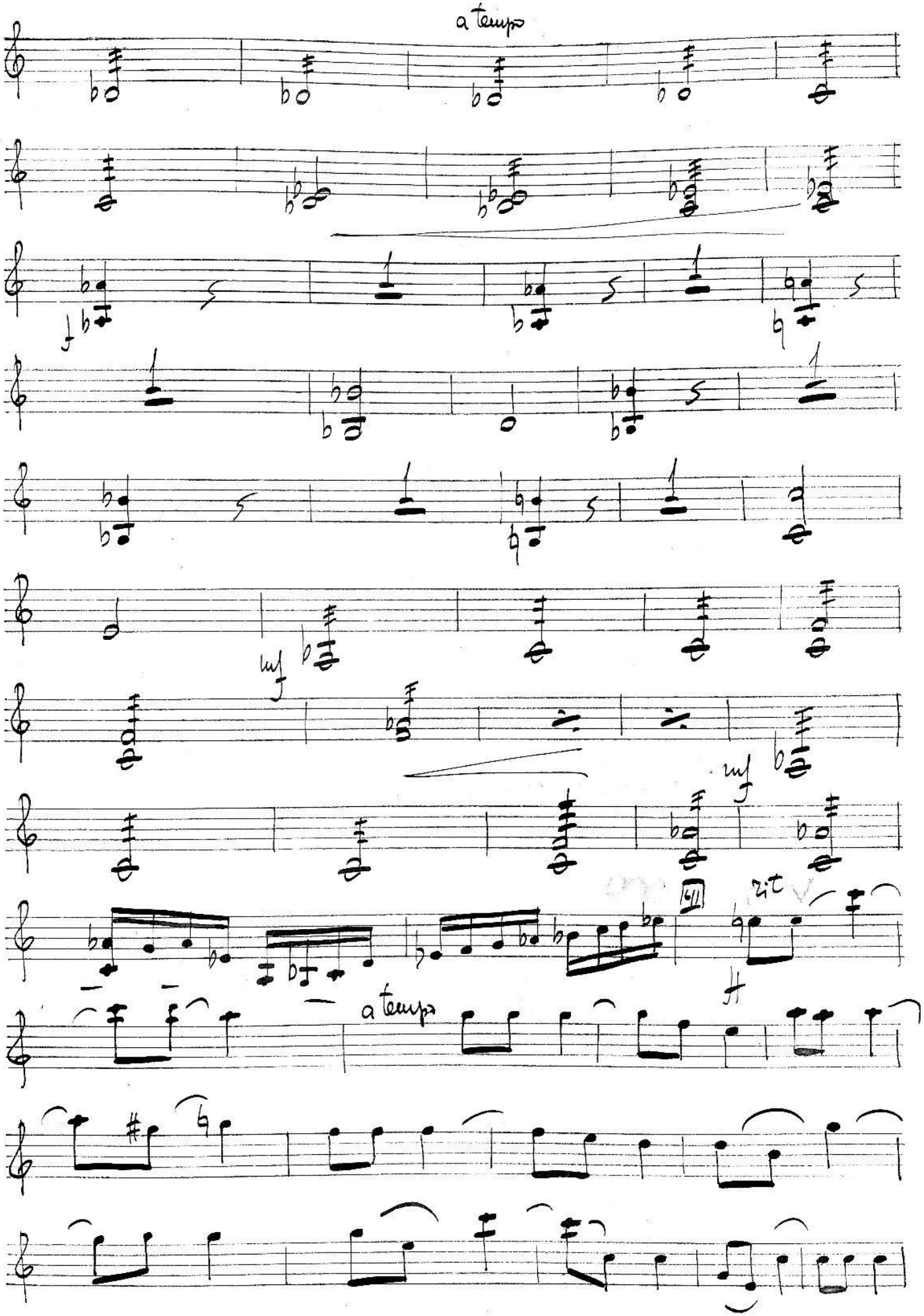
a tempo
mf
mf
rit
a tempo

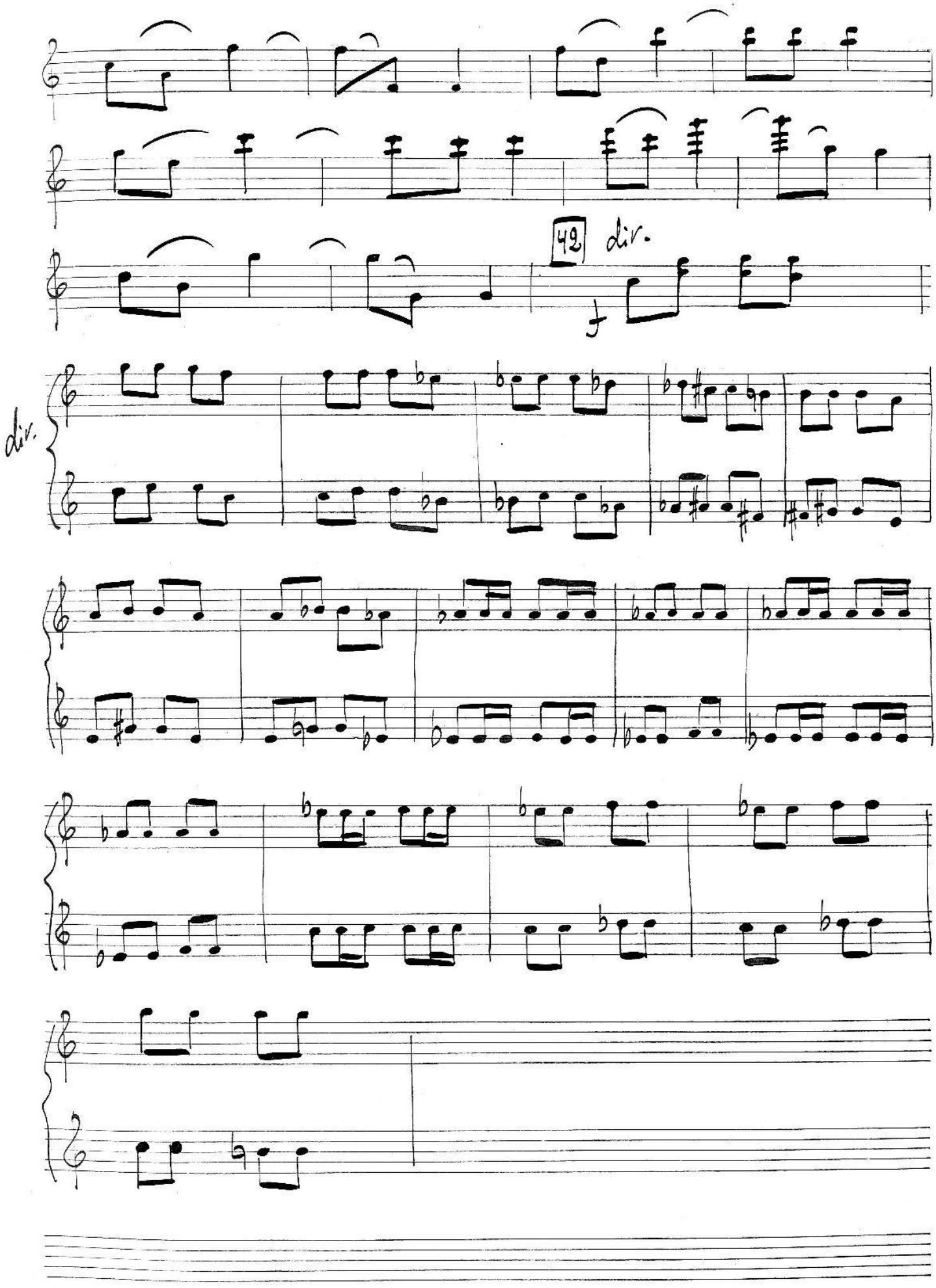
42
div.
f
div.

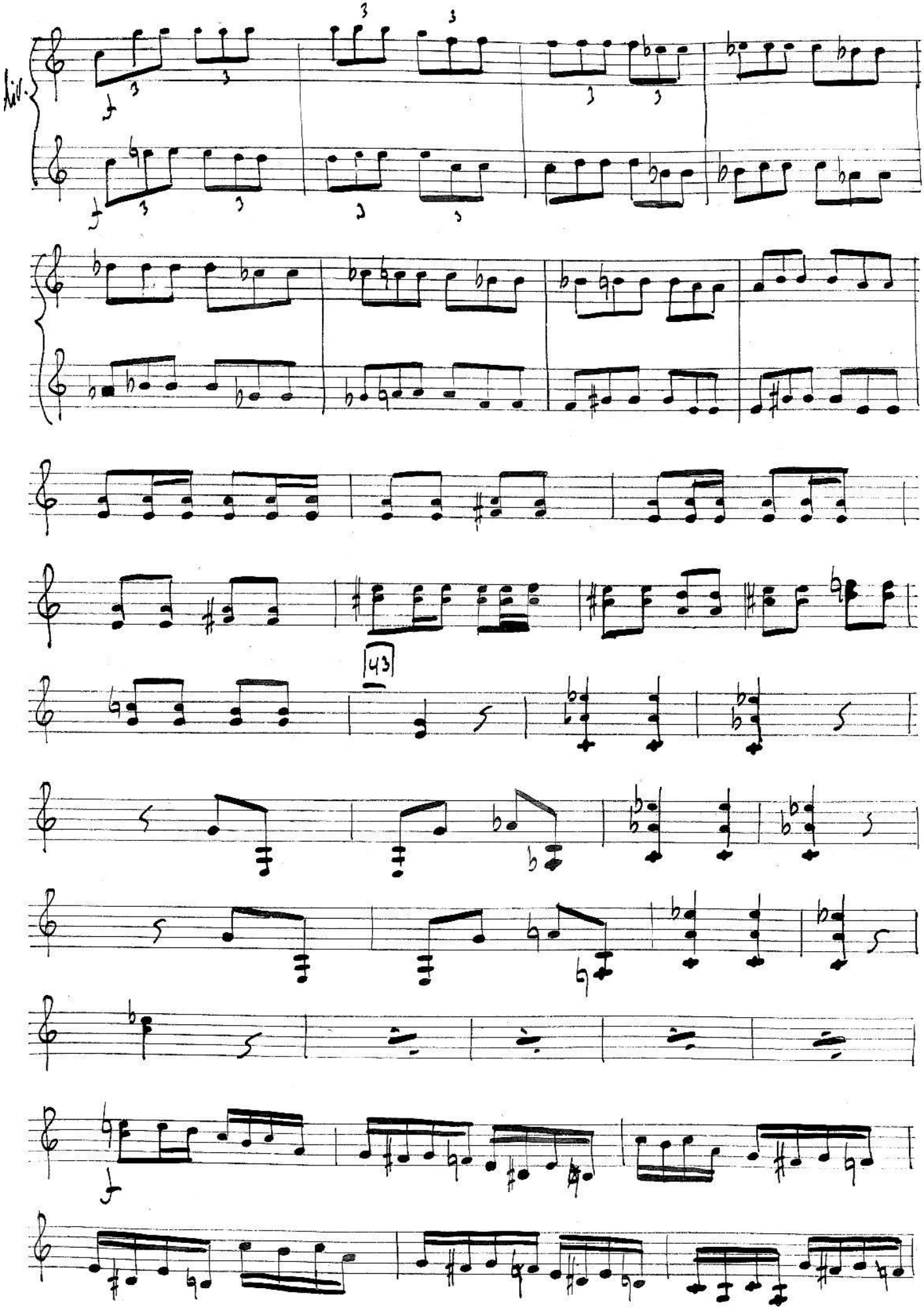
dim.
43

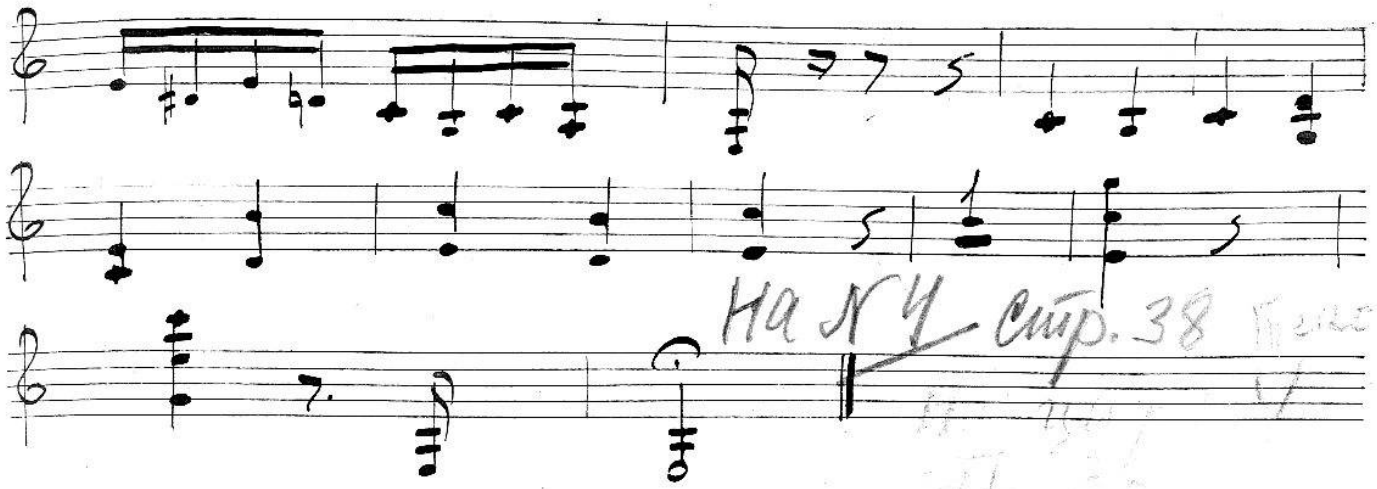

На К Ч стр. 38

Действие 2ое

Картина 2ая.

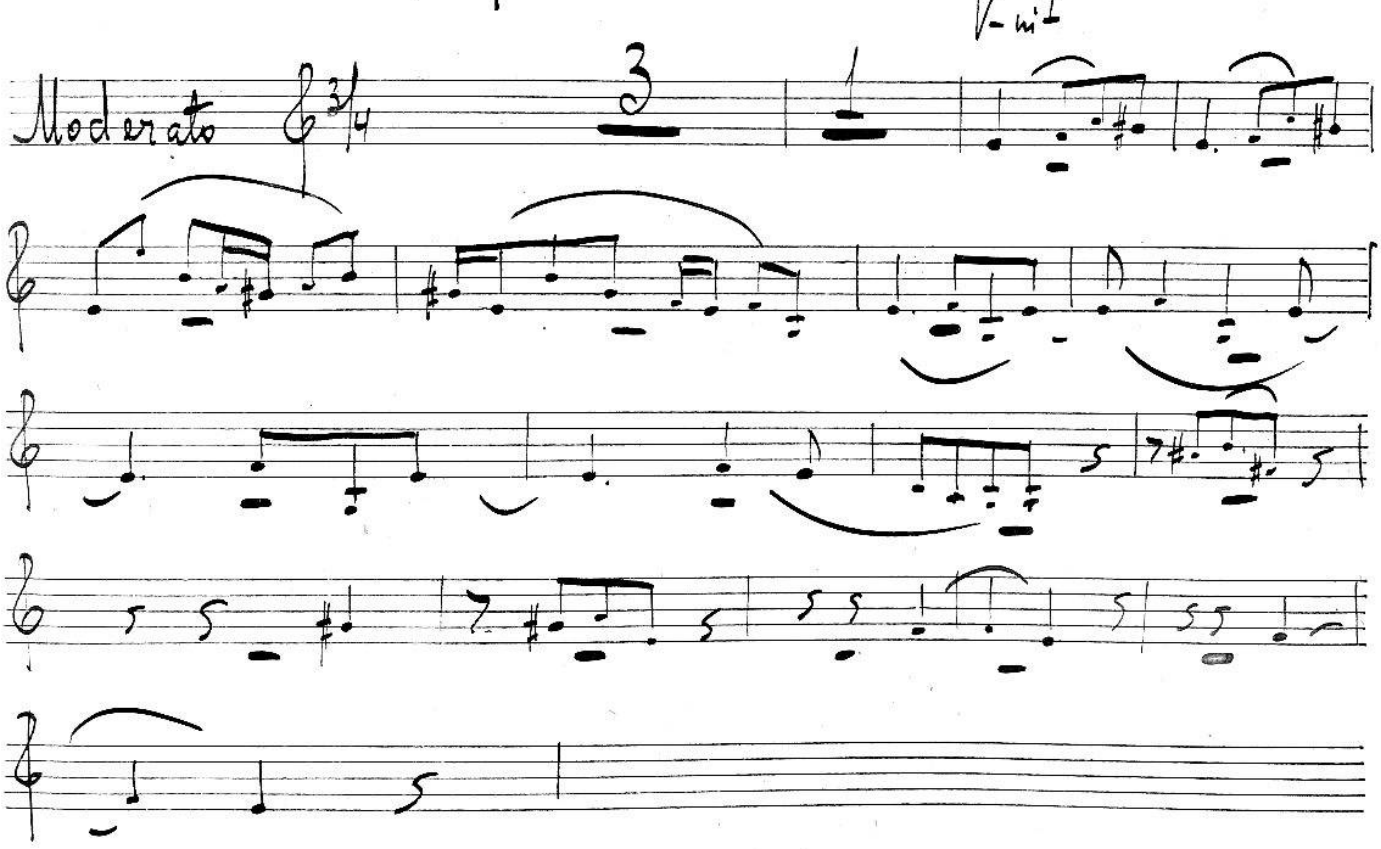

V. S.

V-ni II.

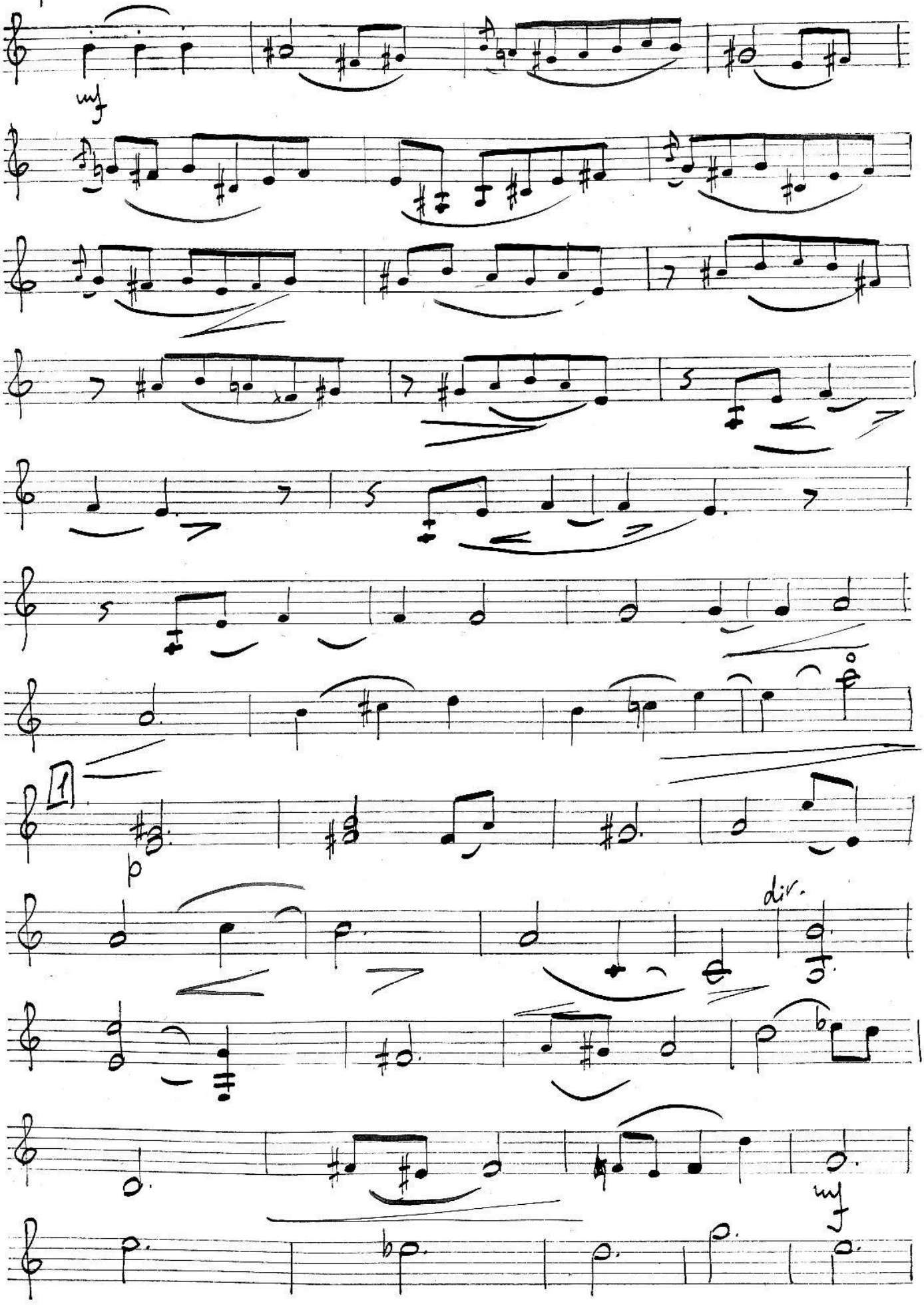

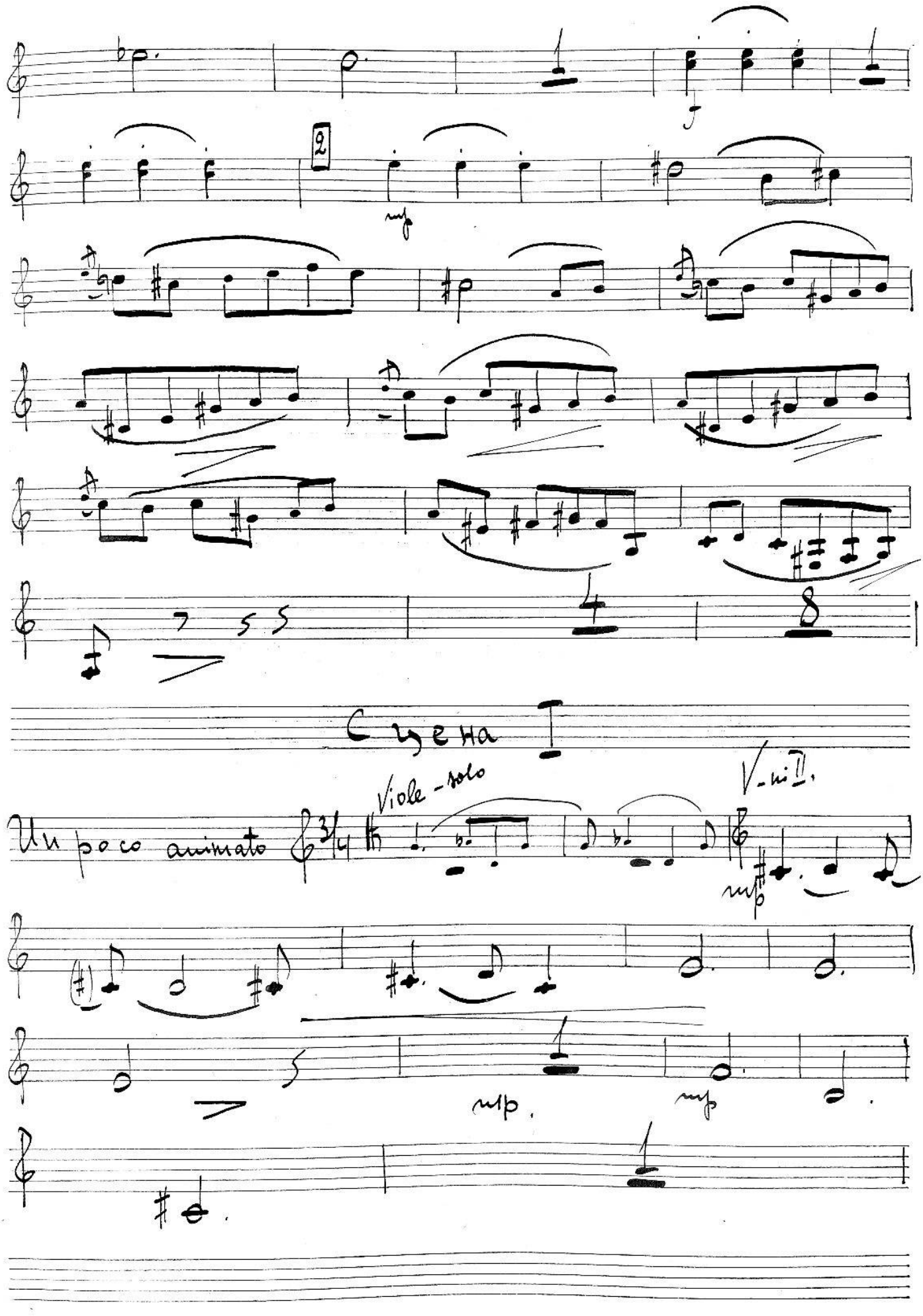
f
2
mp
Cyena
Un poco animato
Viole - solo
V-ni II.
mp
mp
mp

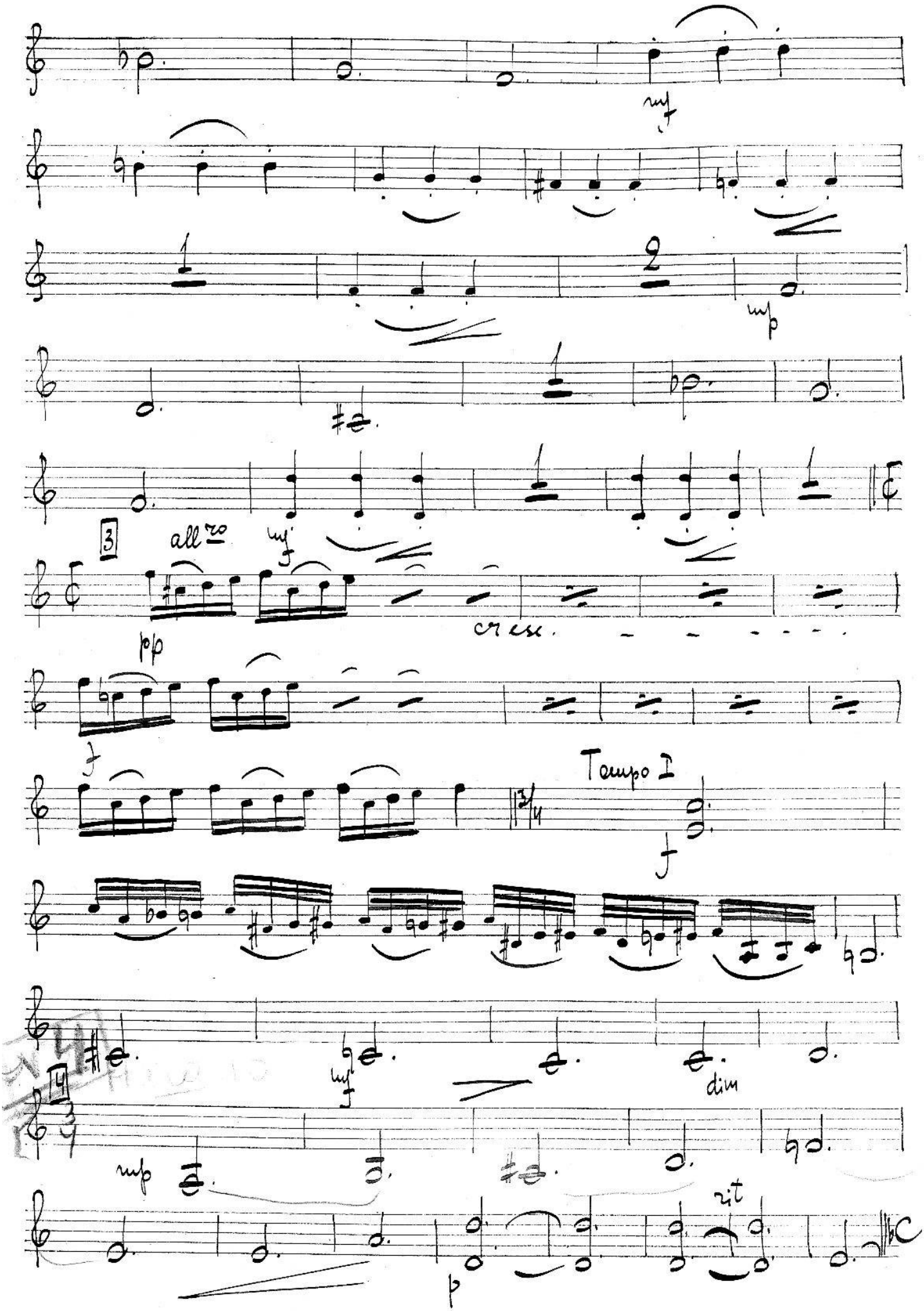
mf
mp
3
all^to
mf
cresc.
pp
f
Tempo I
f
4
mf
dim
mp
rit
p

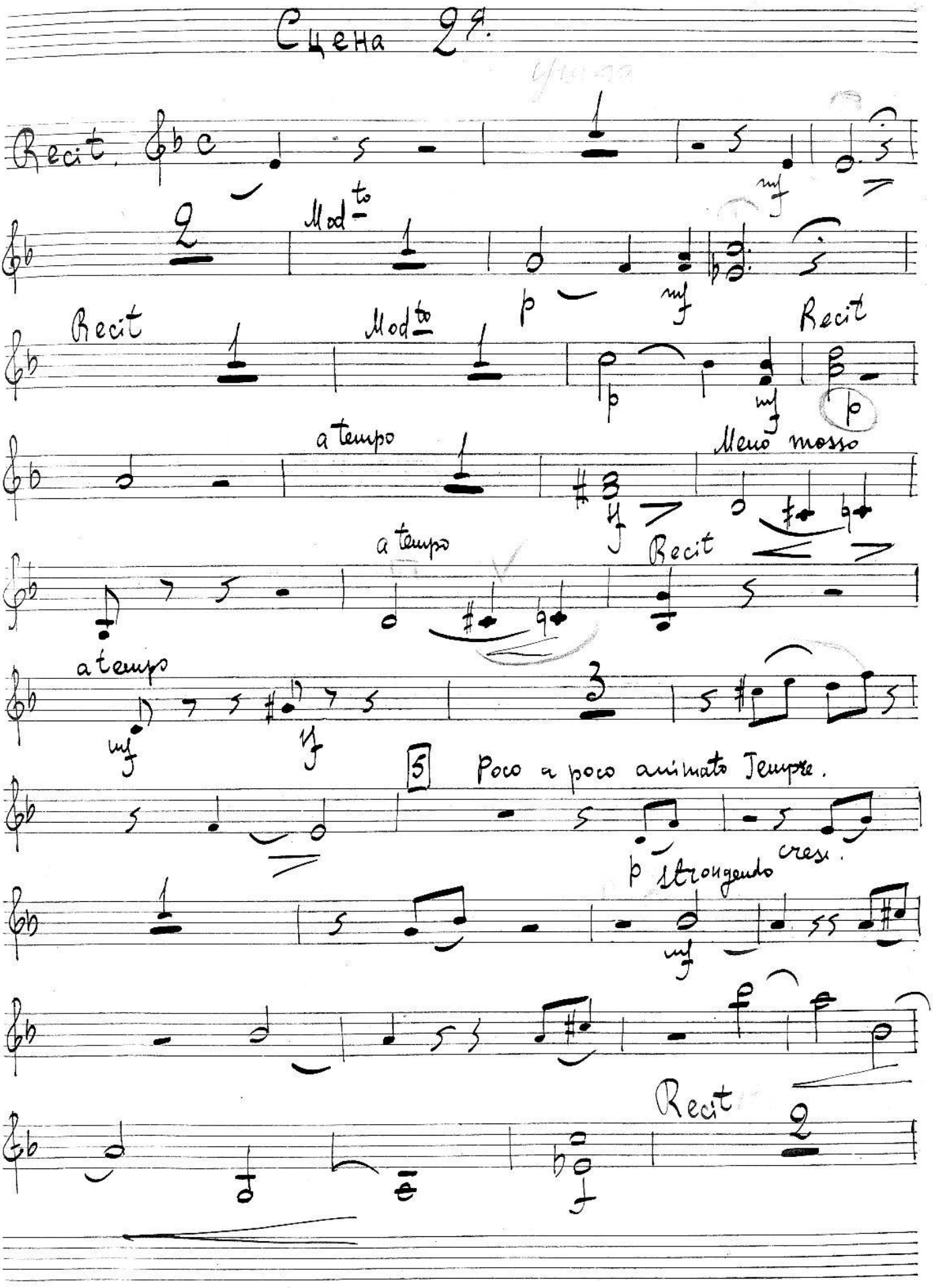
Сцена 24.
Recit.
Mod^to
Recit
Mod^to
Recit
a tempo
Meno mosso
a tempo
Recit
a tempo
5
Poco a poco animato Tempre.
p strongendo
cresc.
Recit

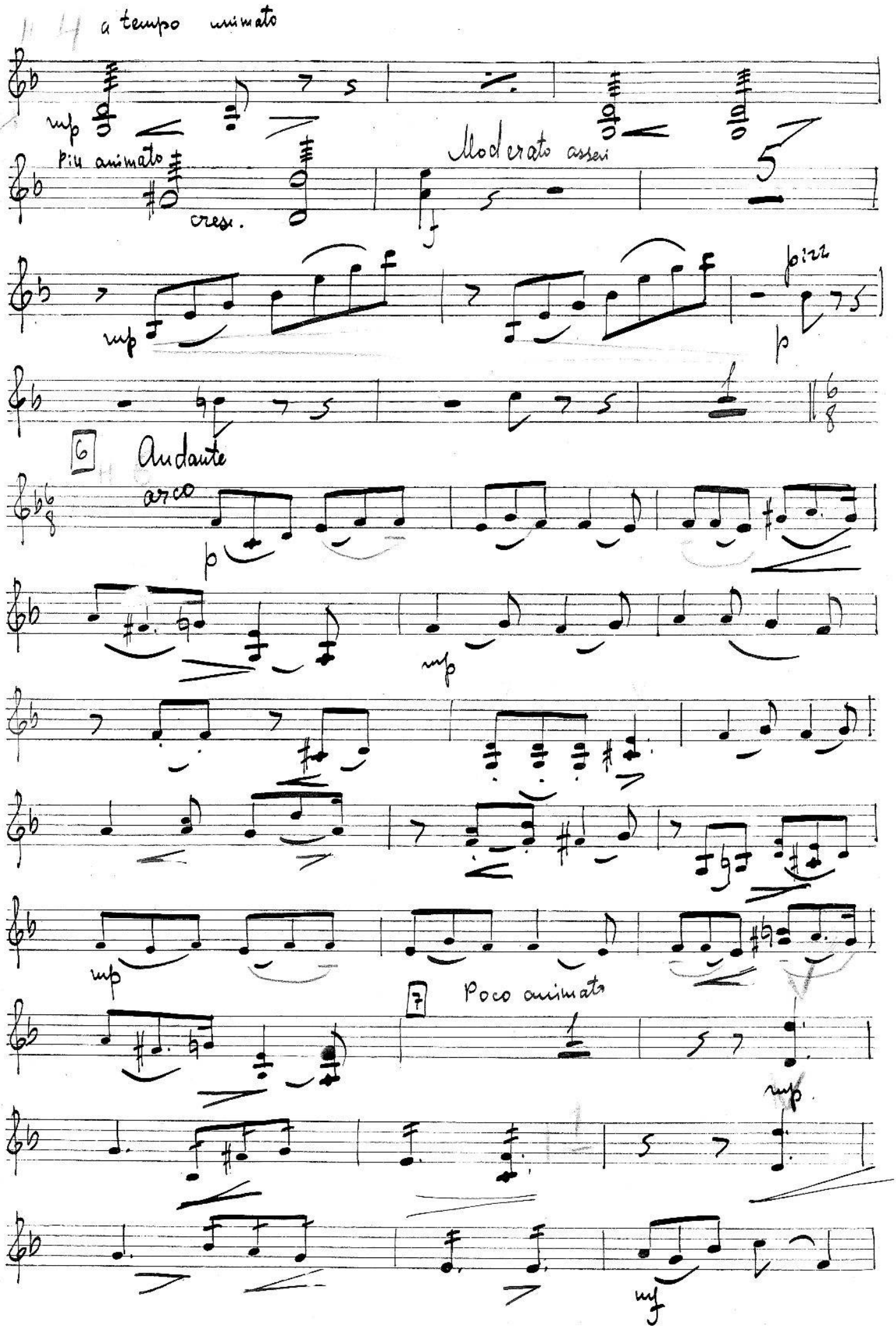
a tempo animato
mp
Più animato
cresc.
Moderato assai
f
5
mp
poco
p
6
Andante
arco
p
mp
mp
7
Poco animato
mp
mf

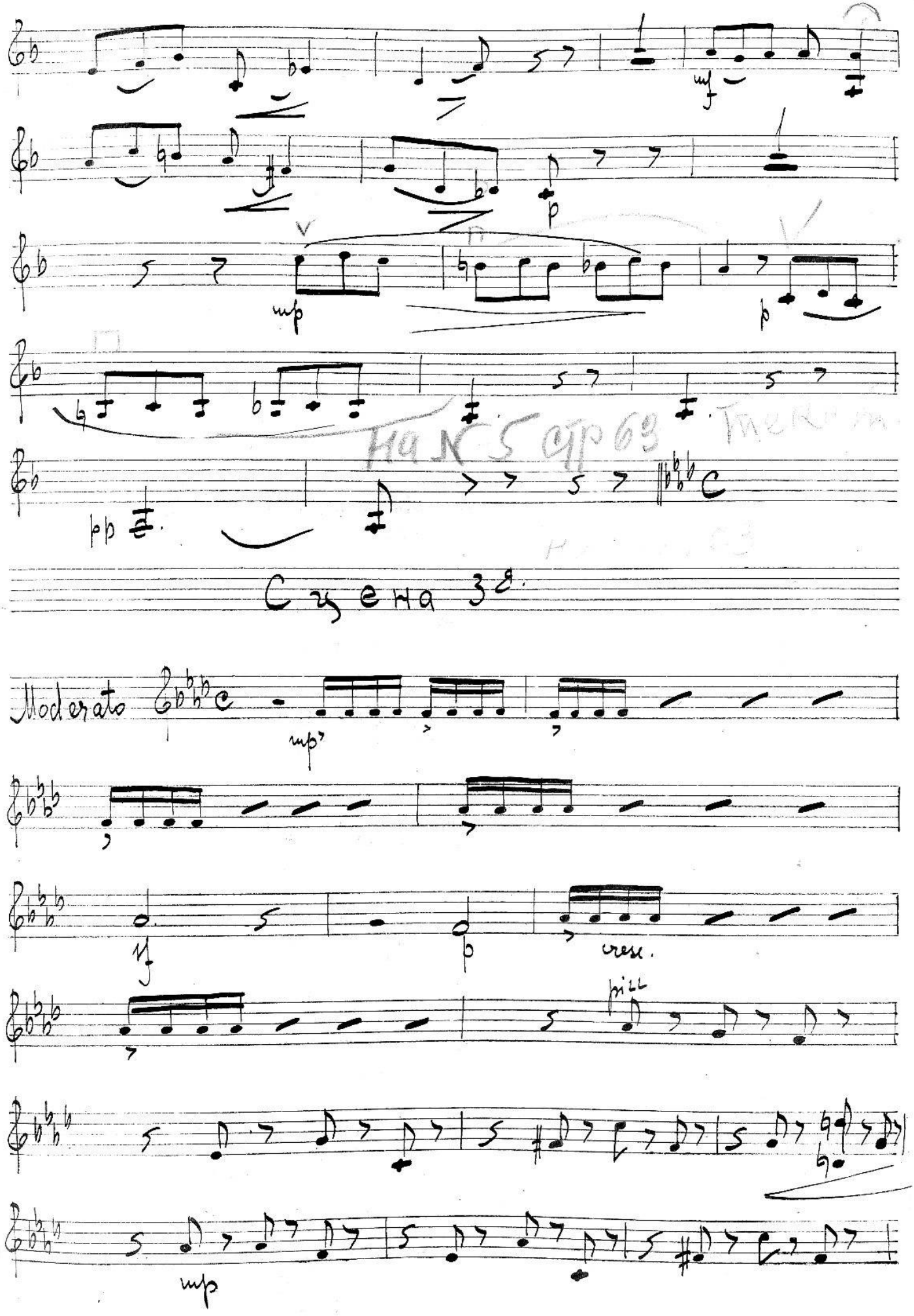
Сцена 3е.
Moderato

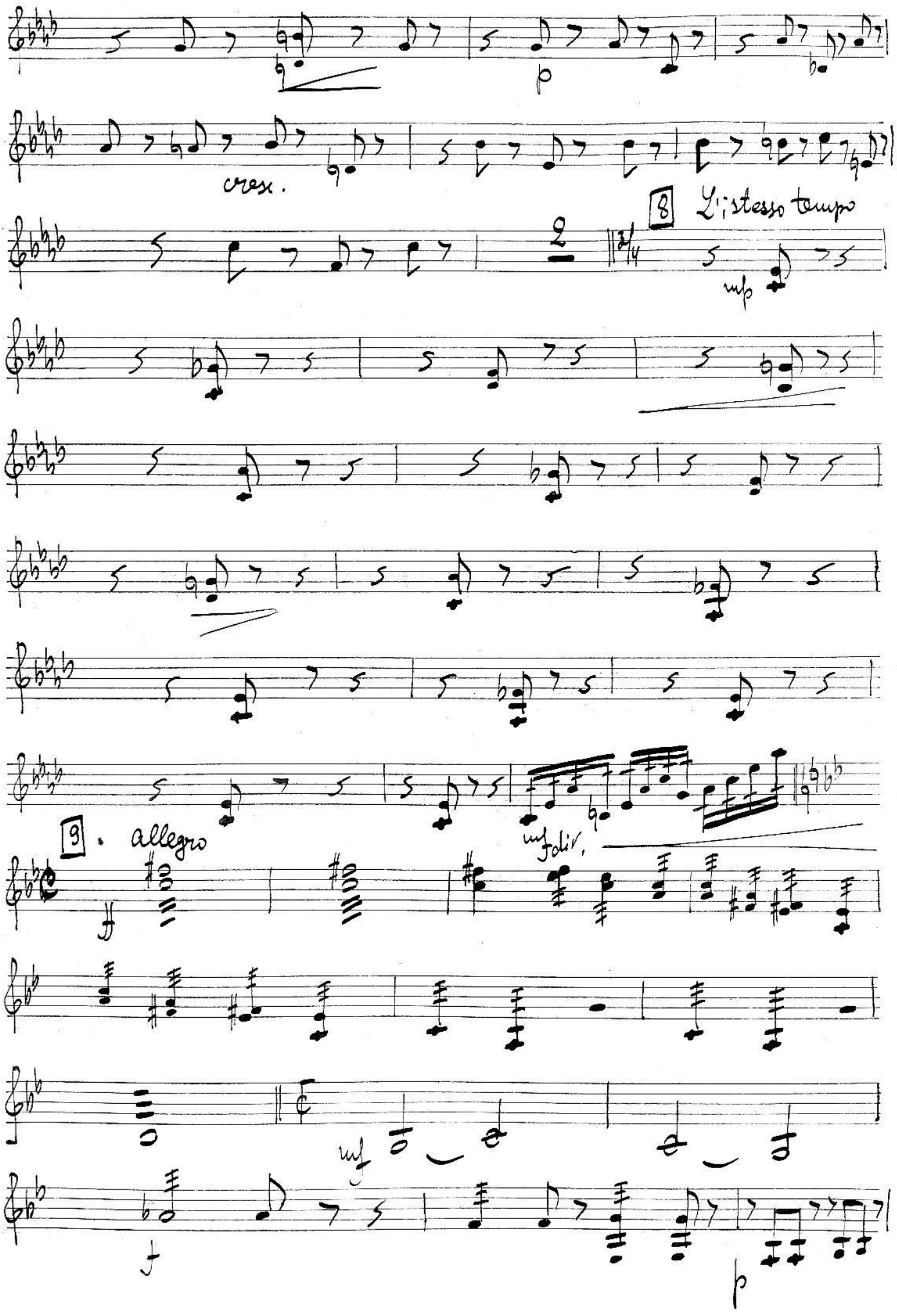
p
cresc.
8 L'istesso tempo
mp
9 . allegro
mf div.
mf
f
p

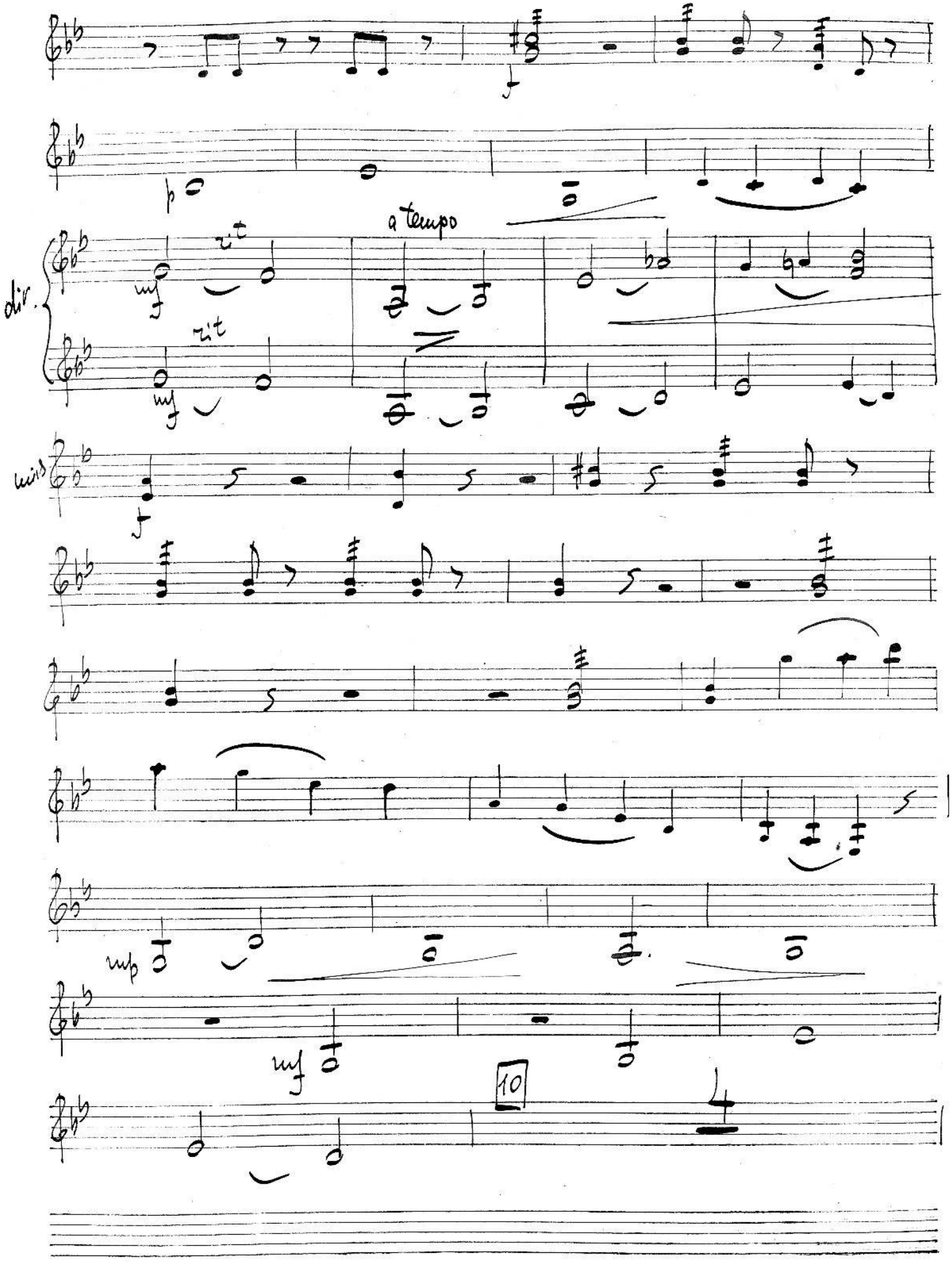
p
a tempo
dir.
rit
mf
rit
mf
mis
f
mp
mf
10

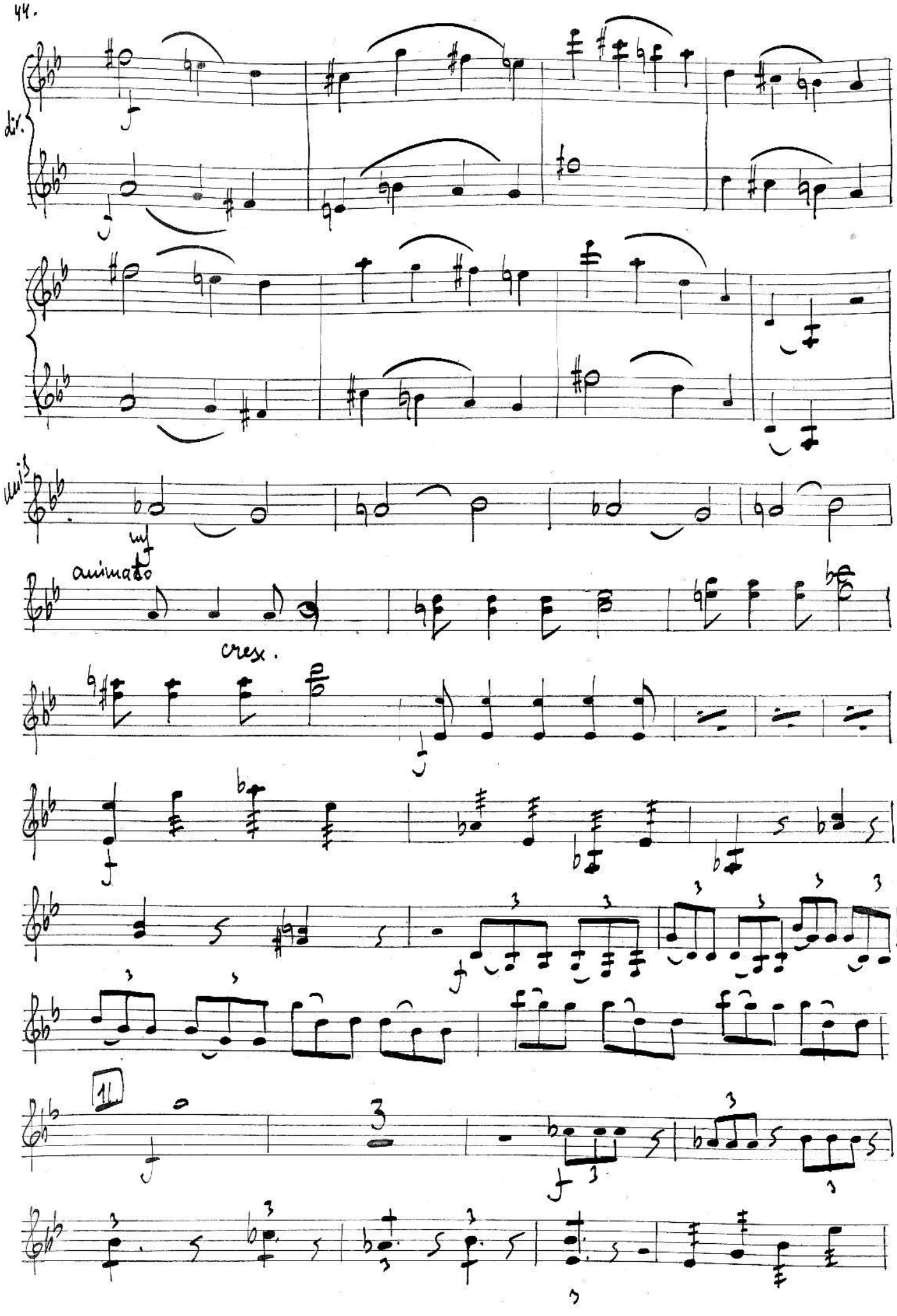
dir.
mf
animato
cresc.
1.

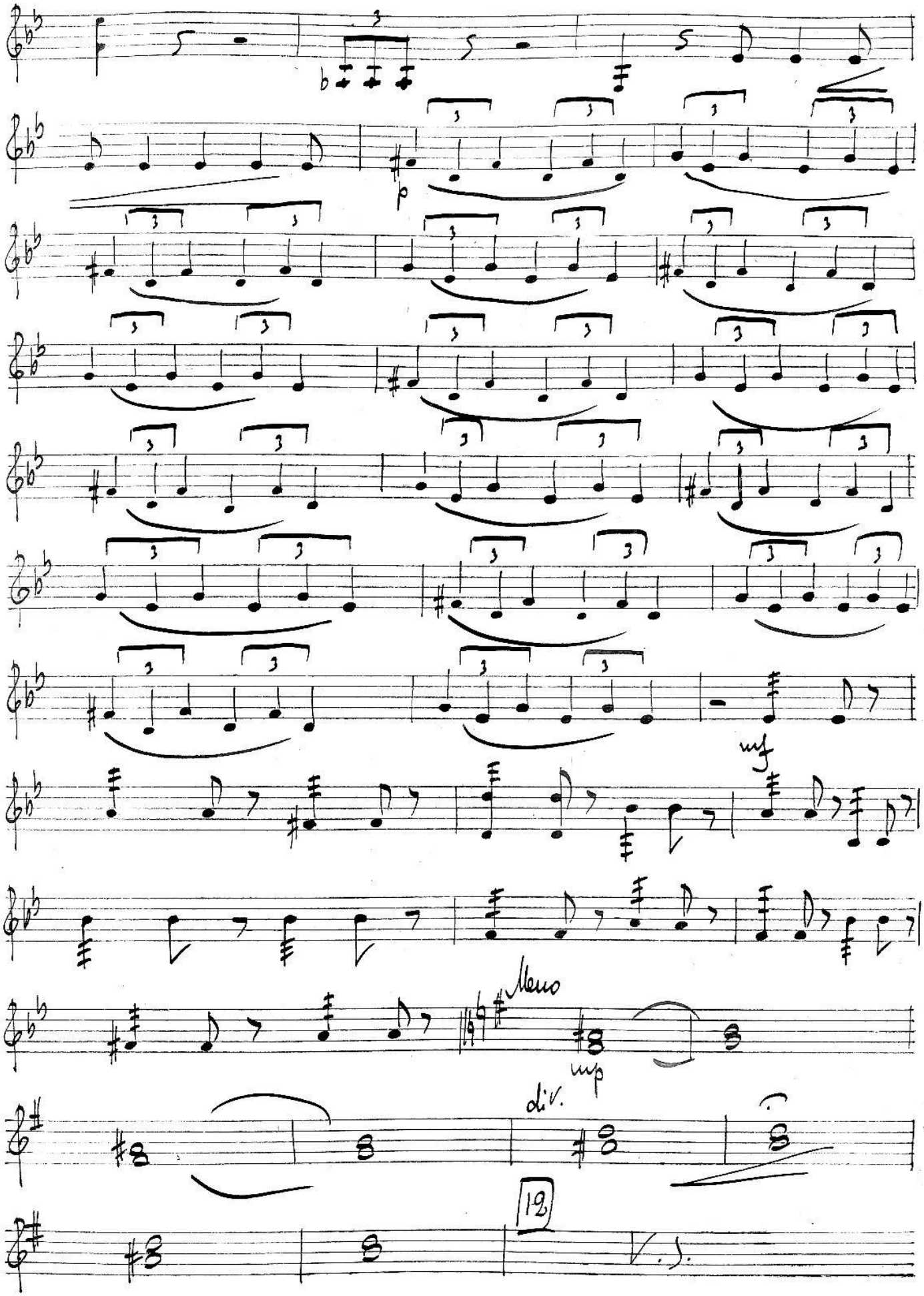
p
mf
Meno
mp
div.
12
V. S.

12

Poco animato

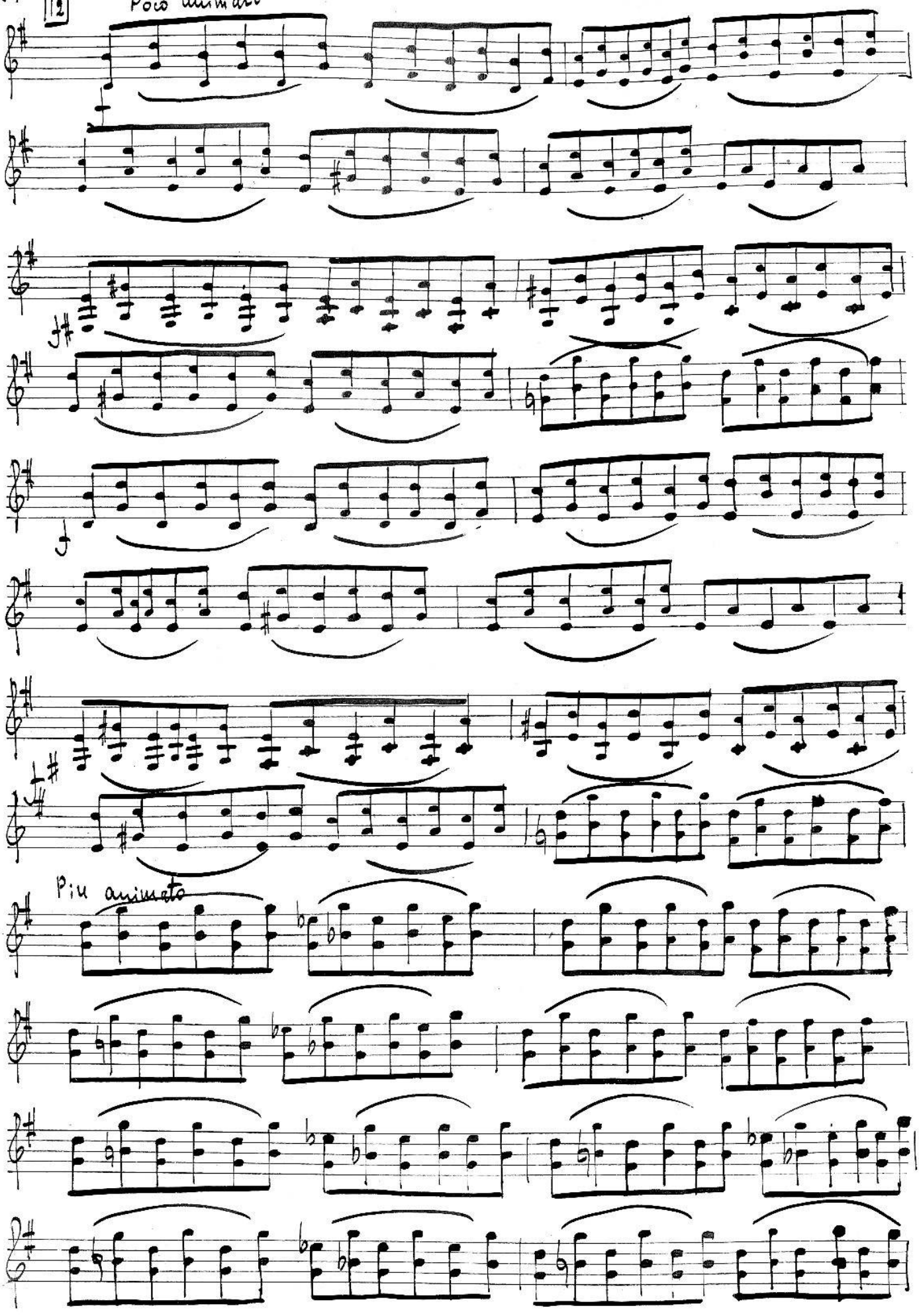

Più animato

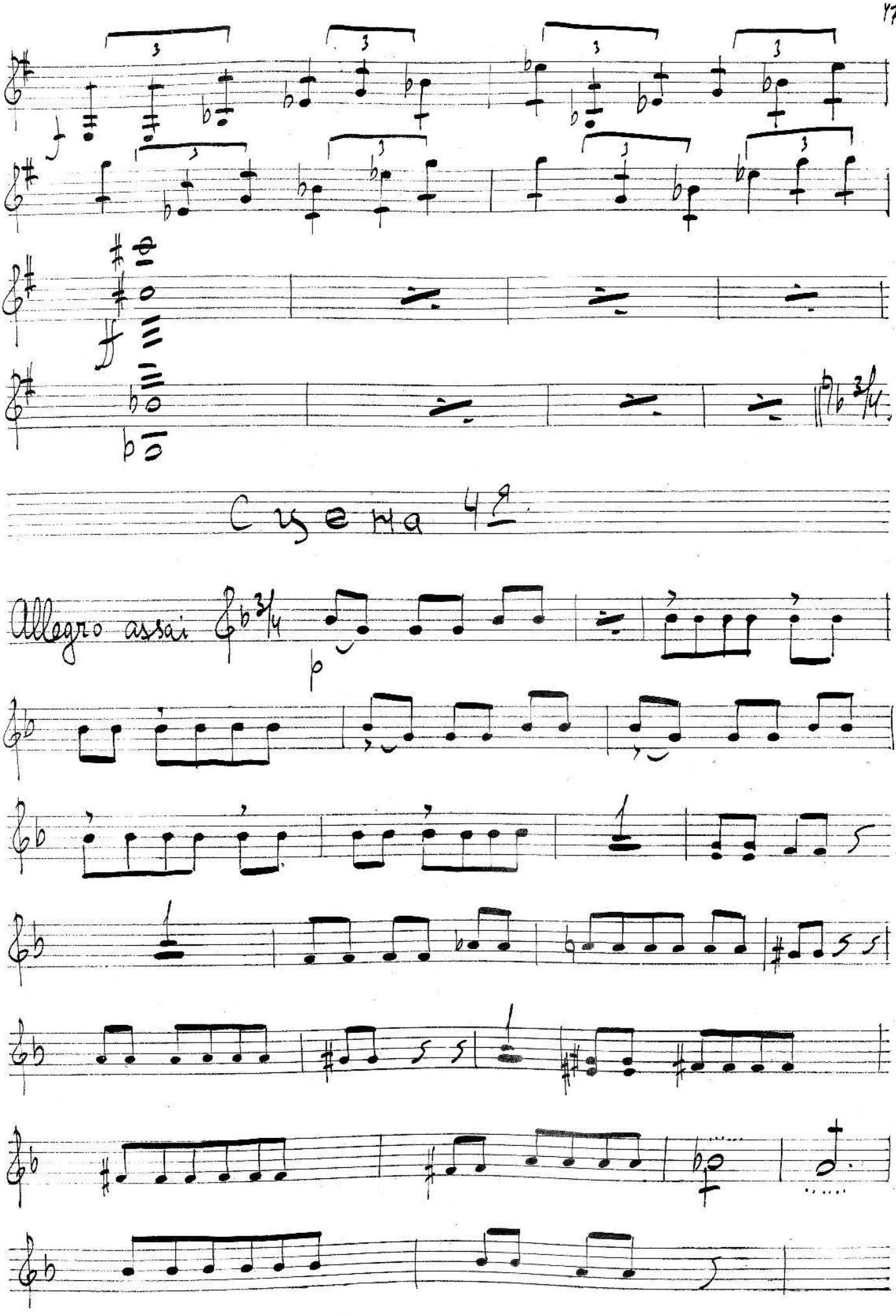
Сцена 4я
Allegro assai
p

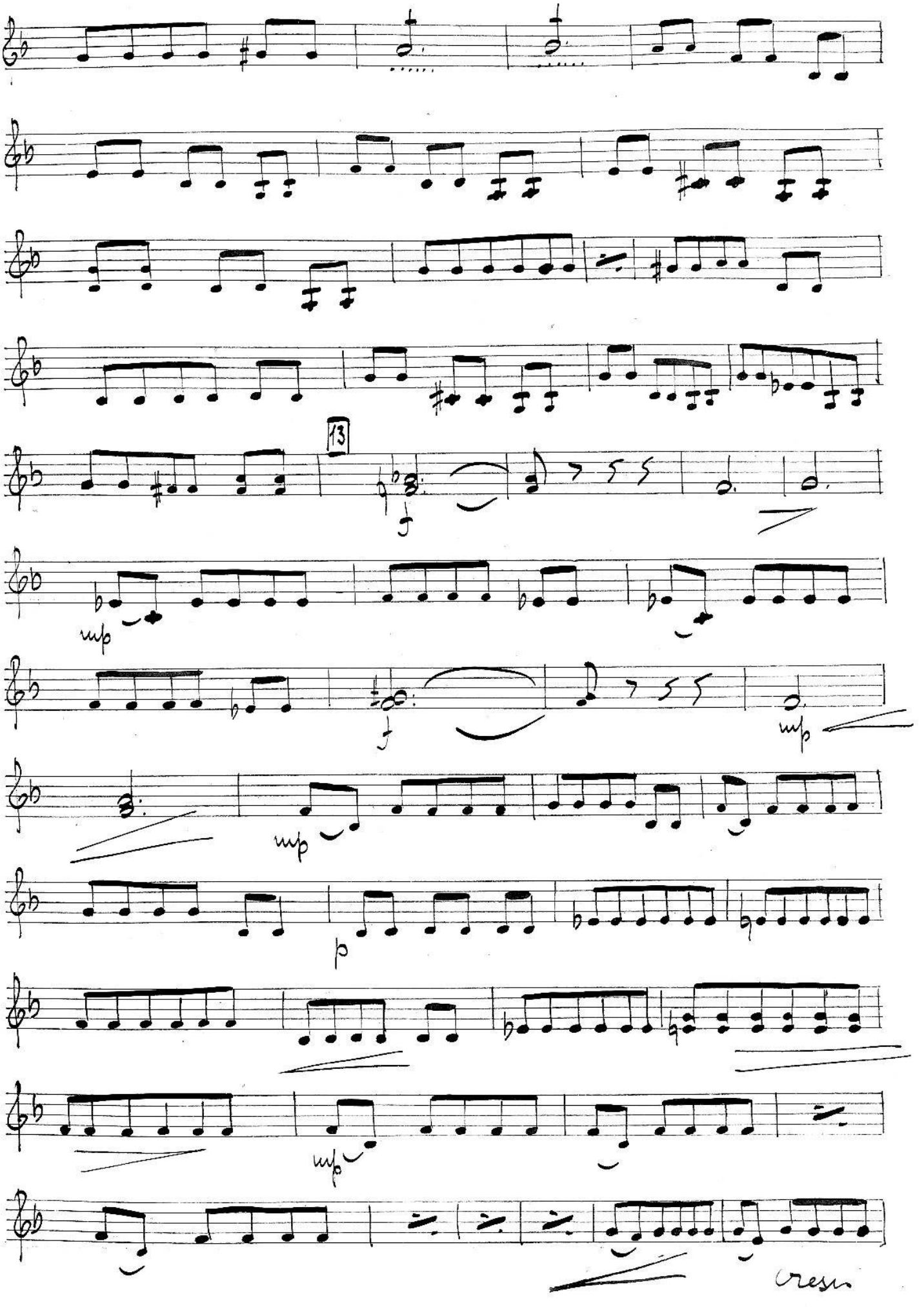
13
mp
f
mp
f
mp
mp
p
mp
cresc.

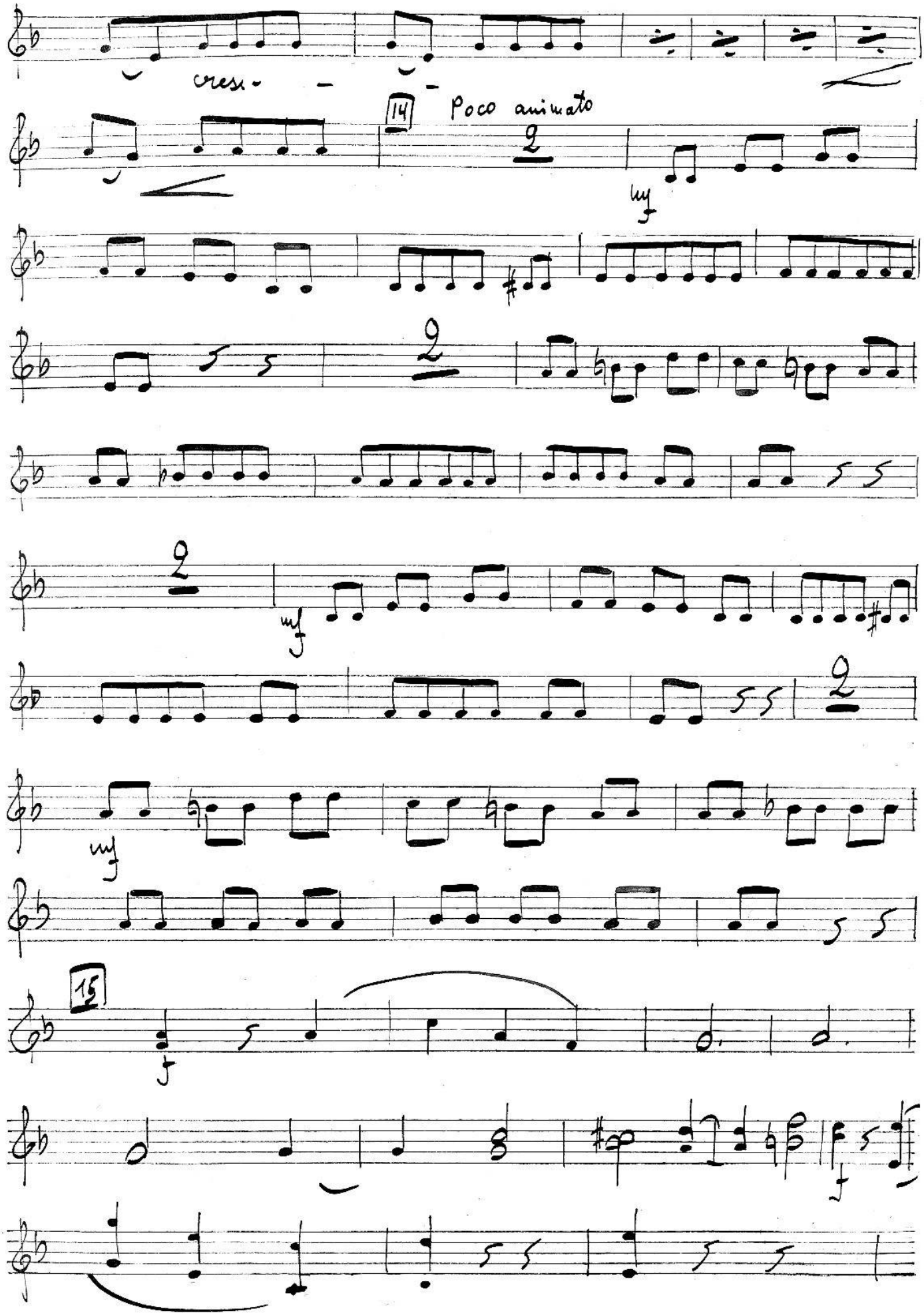
cresc.
14
Poco animato
mf
mf
mf
15
f
f

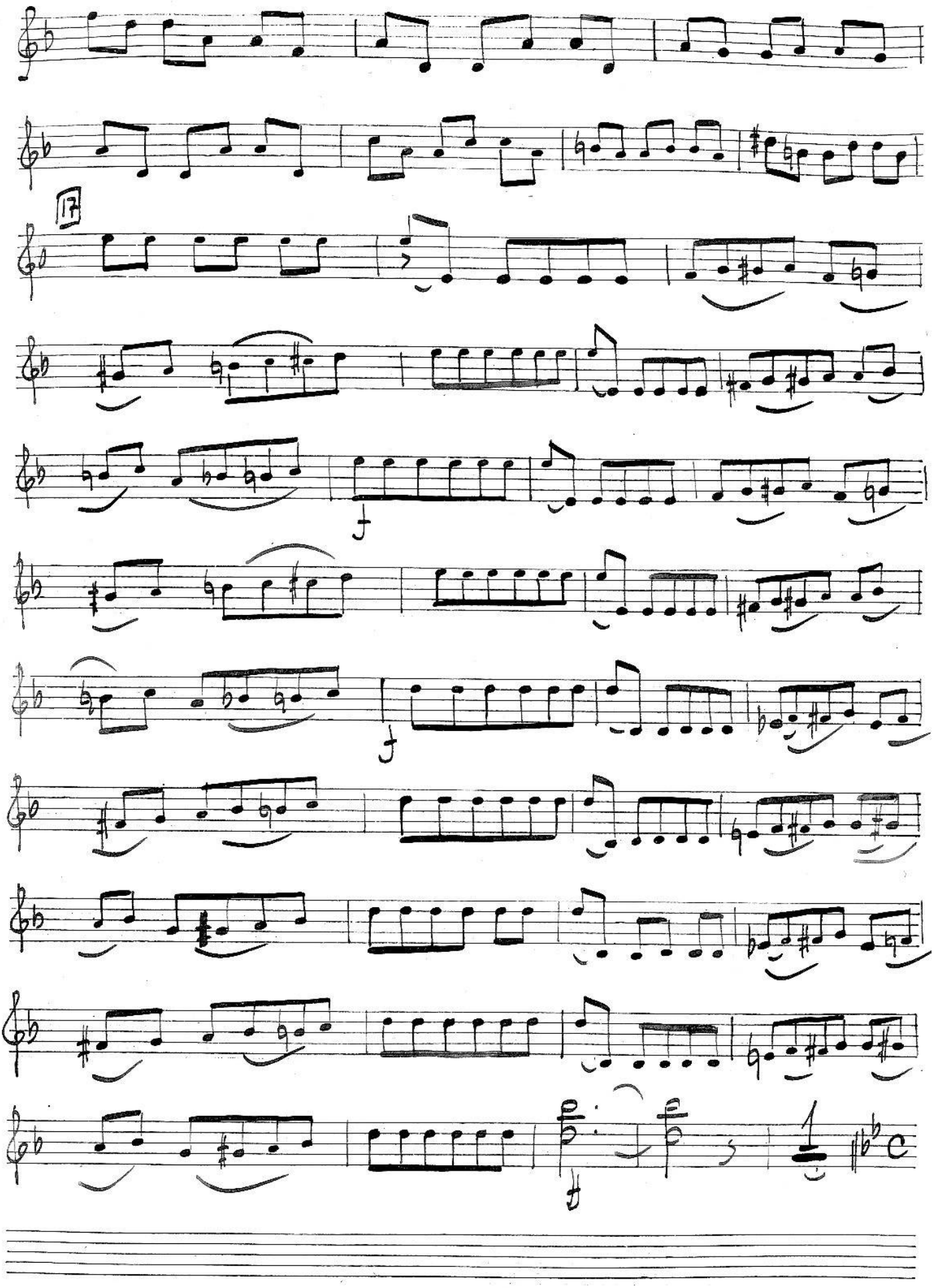
17

Сцена 5я.

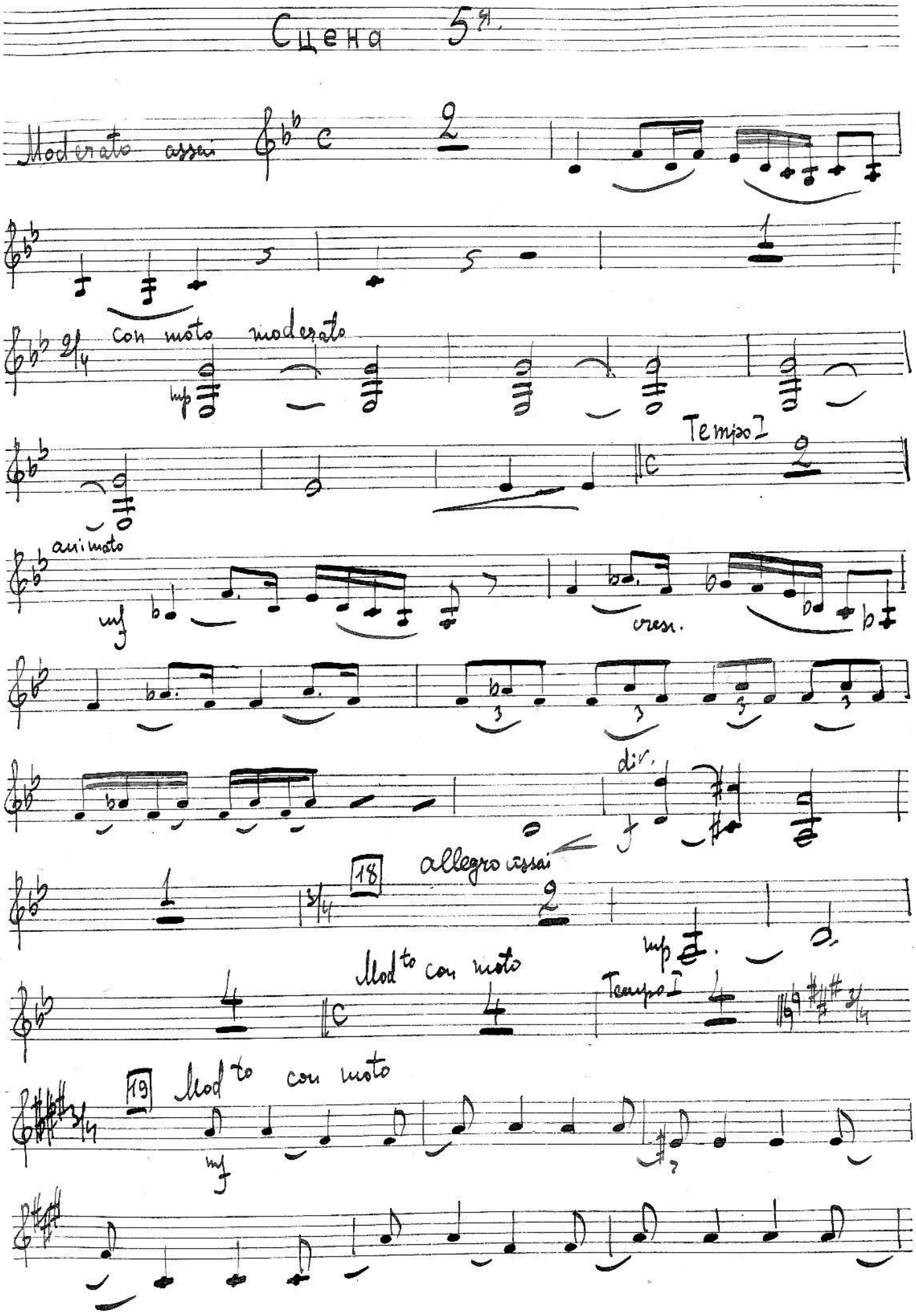
Moderato assai
con moto moderato
mp
Tempo I
animato
mf
cresc.
dim.
allegro assai
18
mp
Mod^to con moto
Tempo I
19
Mod^to con moto
mf

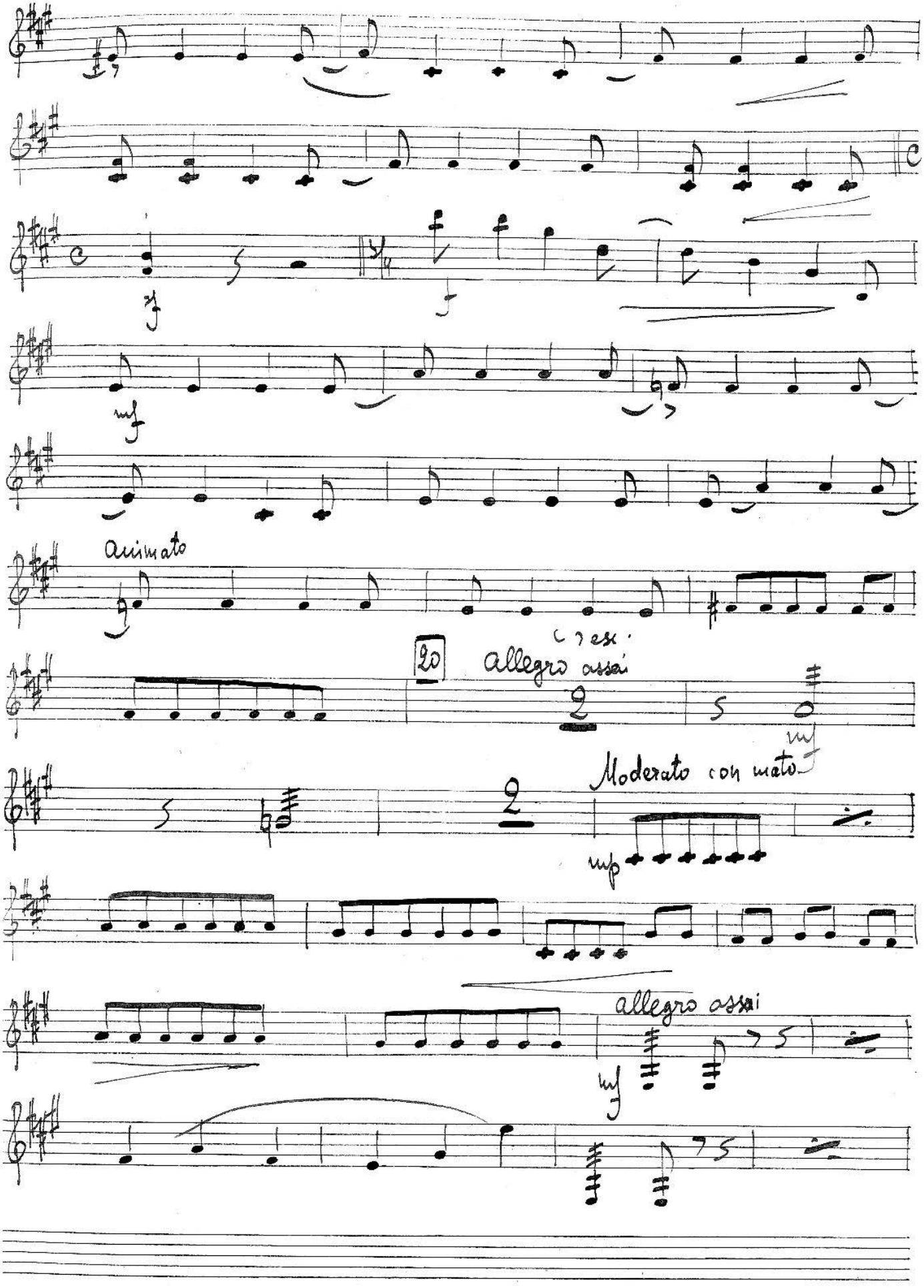
animato
20
allegro assai
cresc.
mf
Moderato con moto
mp
allegro assai
mf

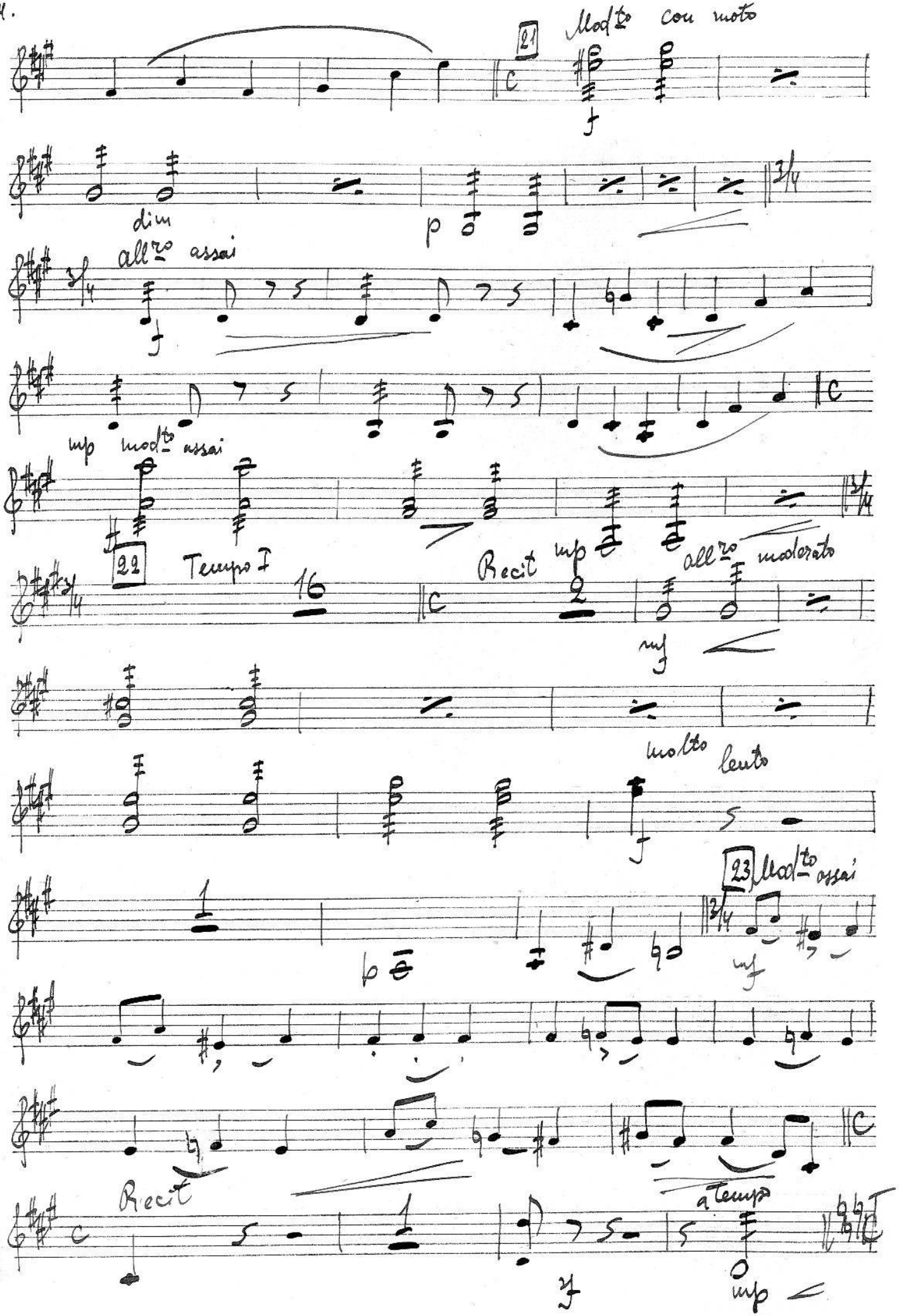
21
Modto con moto
dim
p
allro assai
mp modto assai
22
Tempo I
16
Recit
mp
allro moderato
mf
molto lento
23
Modto assai
mf
Recit
a tempo
mp

Сцена 6я

Moderato assai

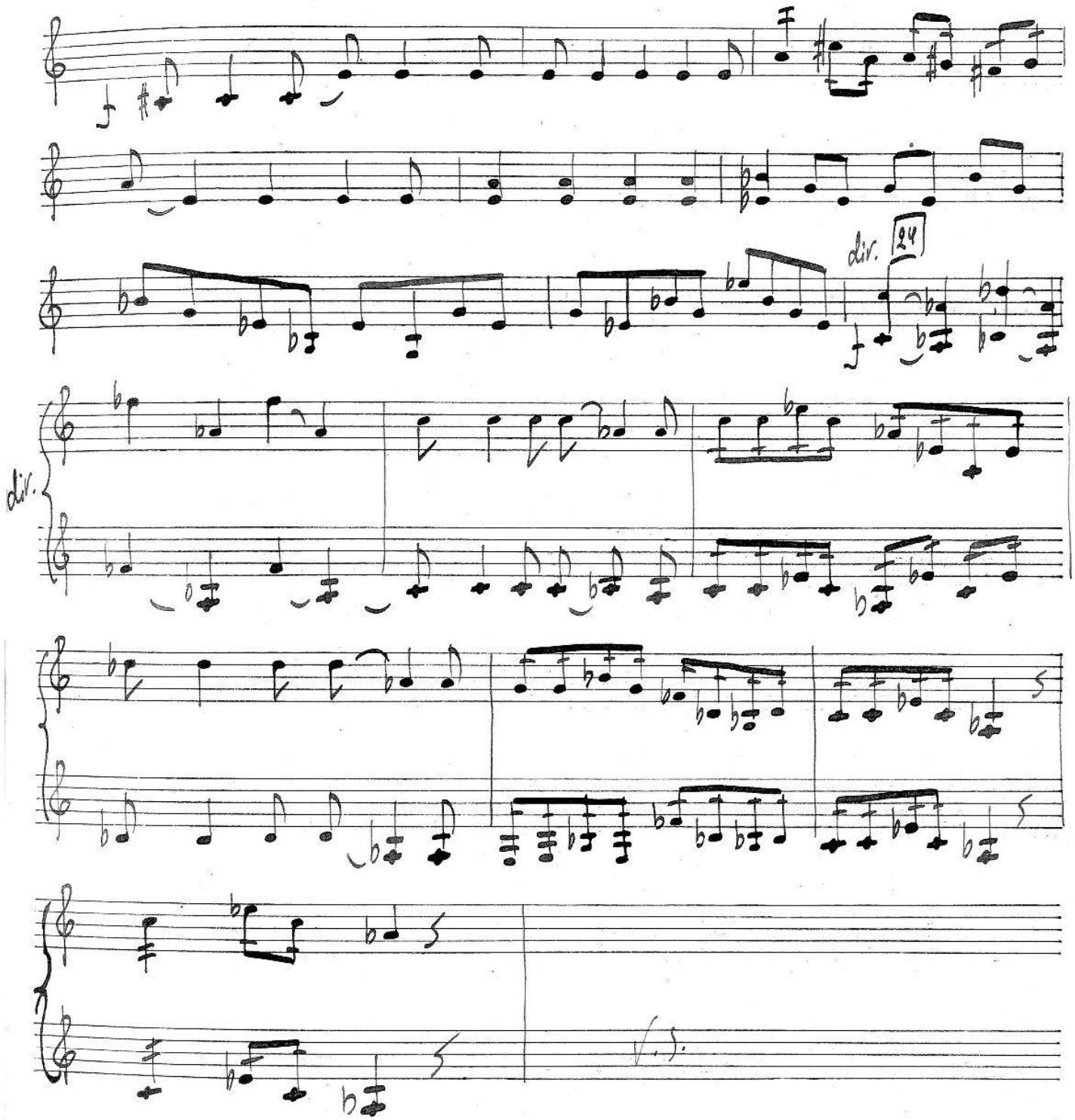

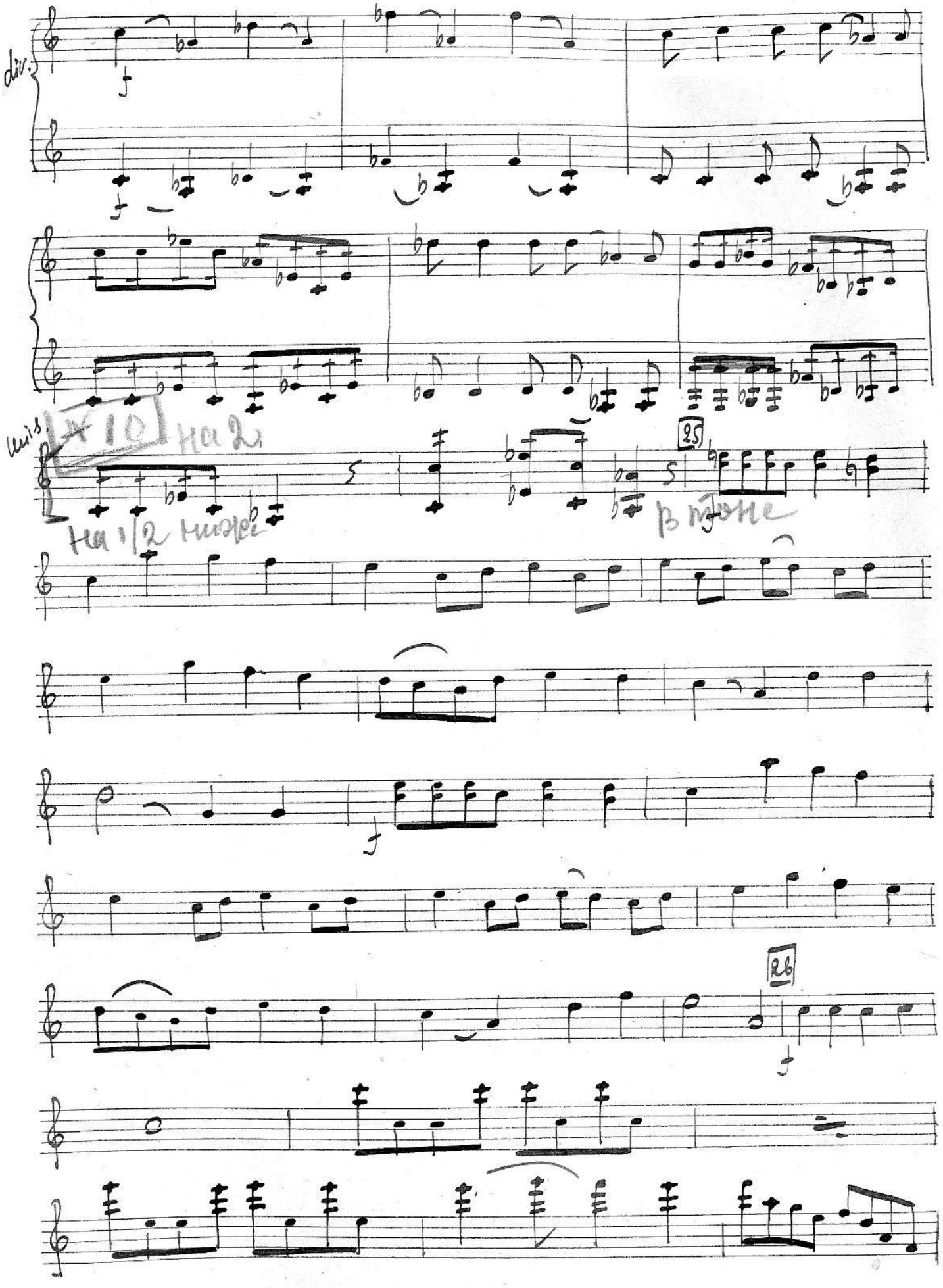
div.
mis.
25
26

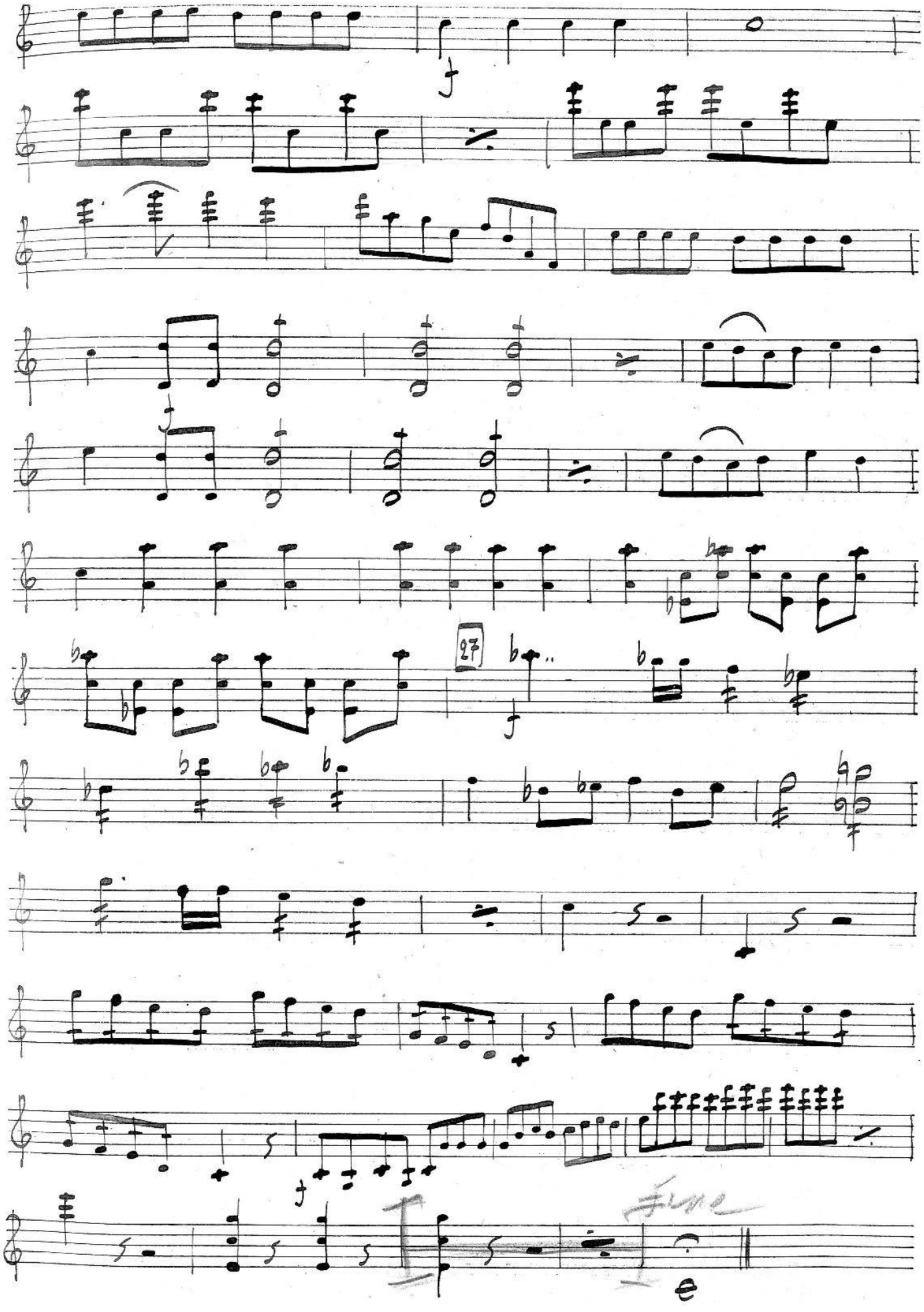
27
Fine

Картина 3-я.

Сцена 1-я.

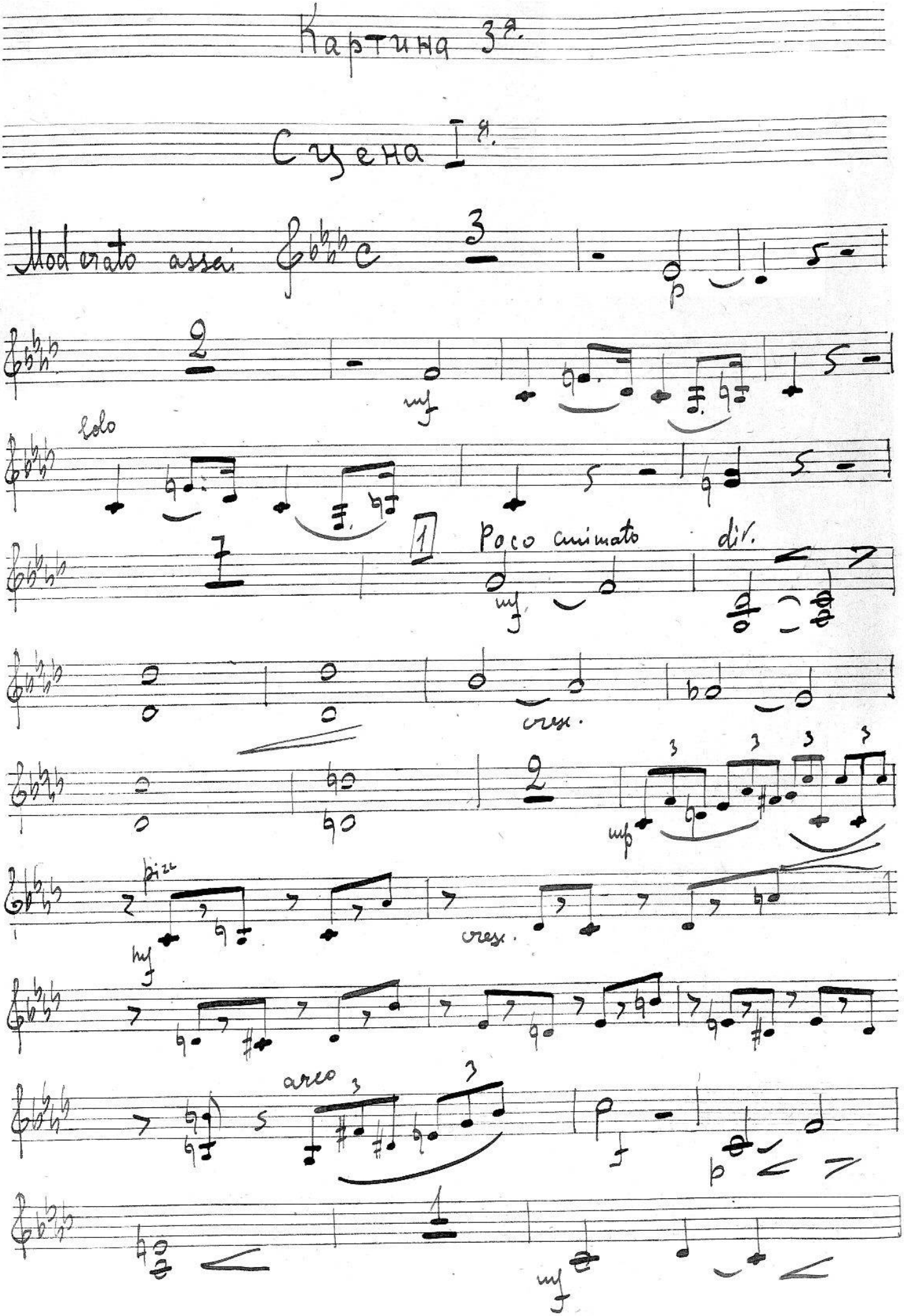

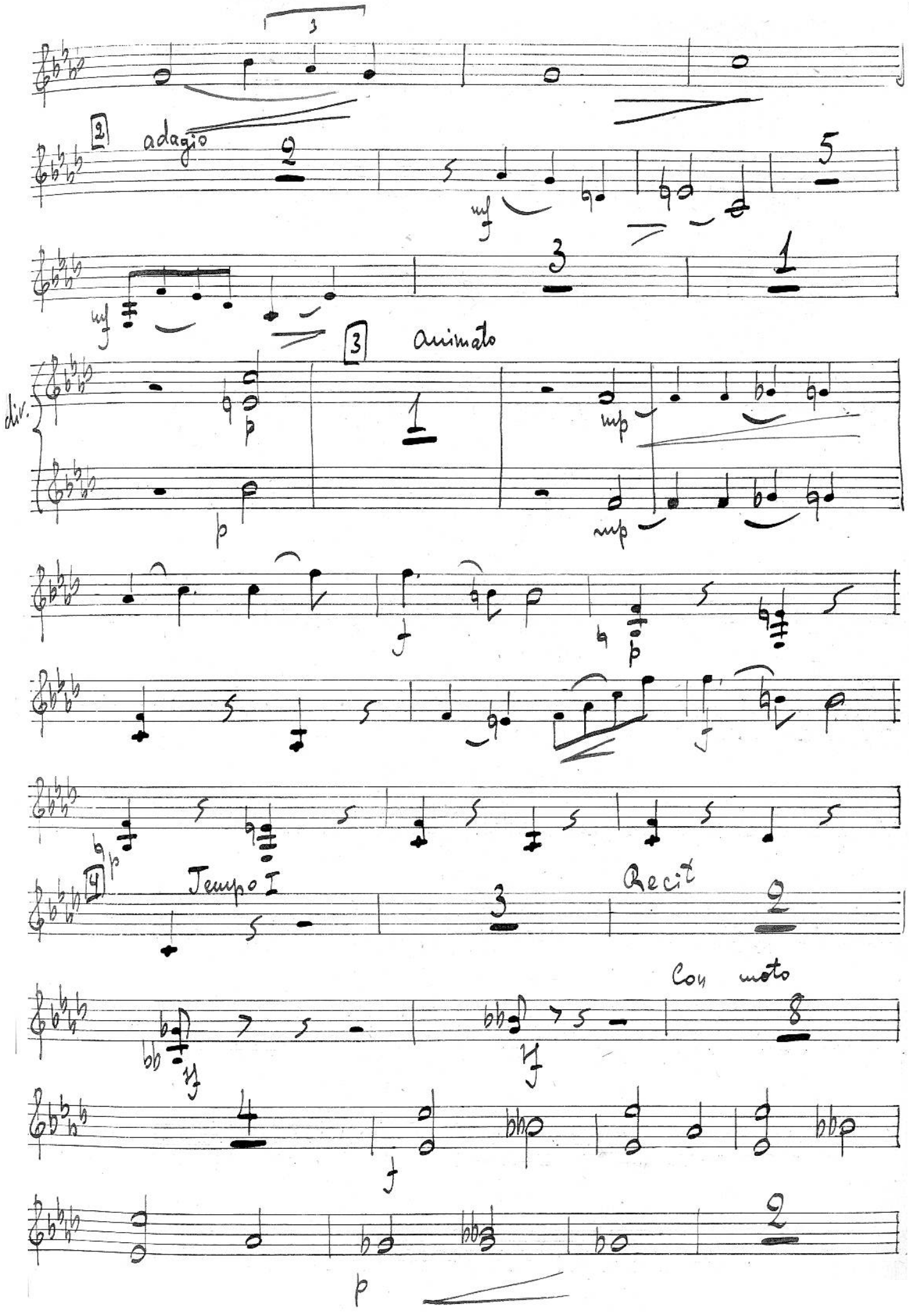
adagio
animato
div.
Tempo I
Recit
Con moto

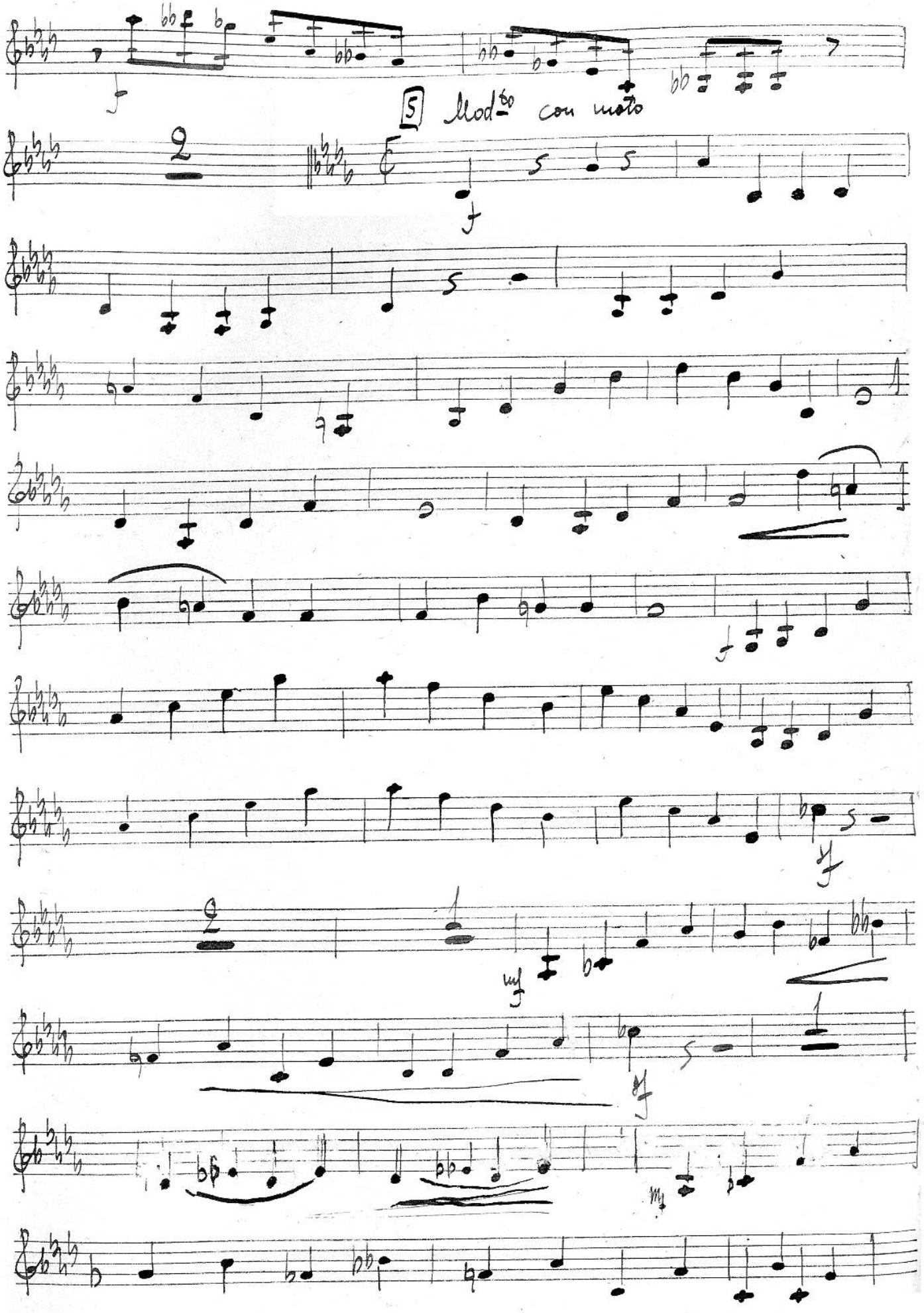
5
Mod^to con moto

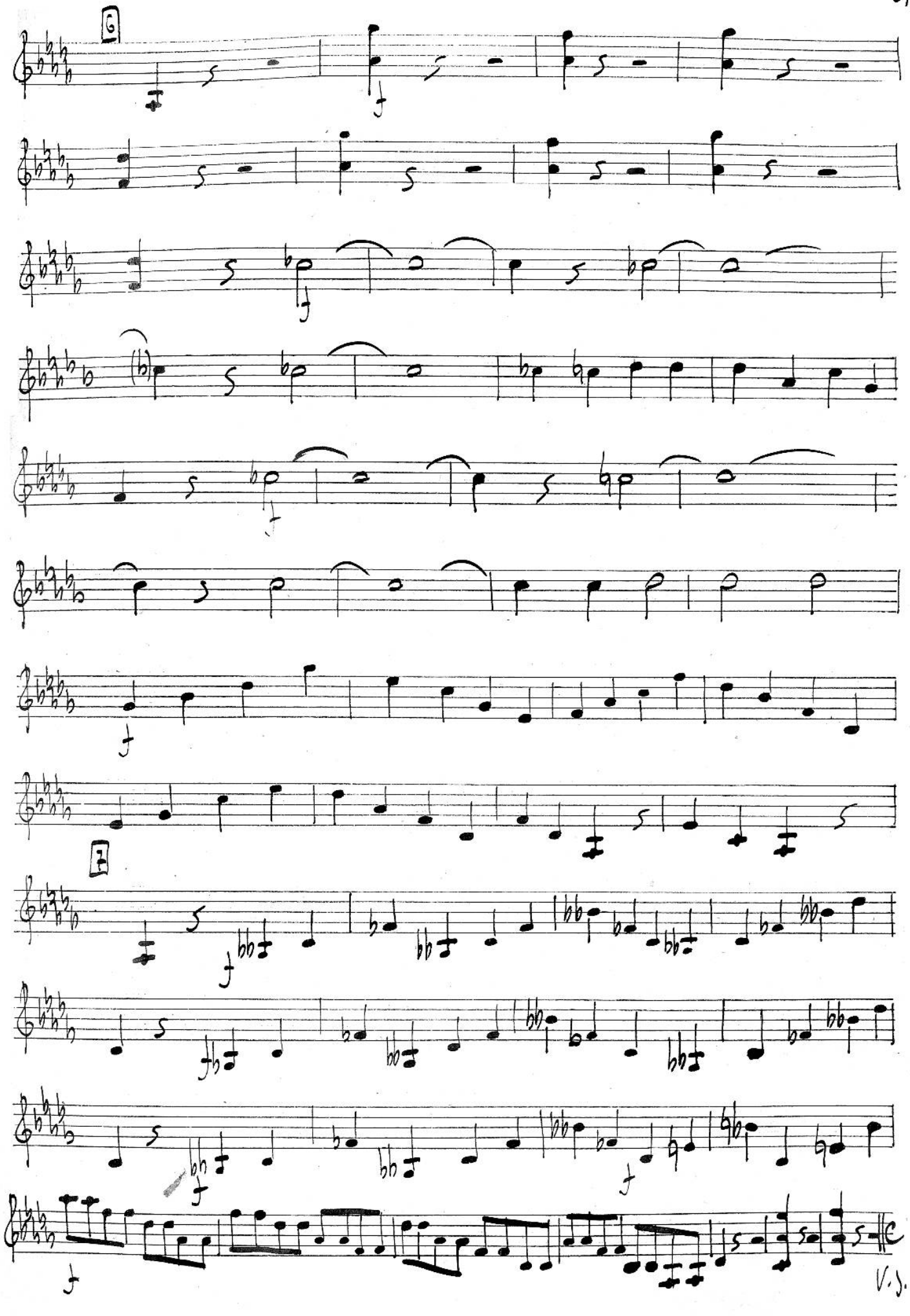
6
7
V.S.

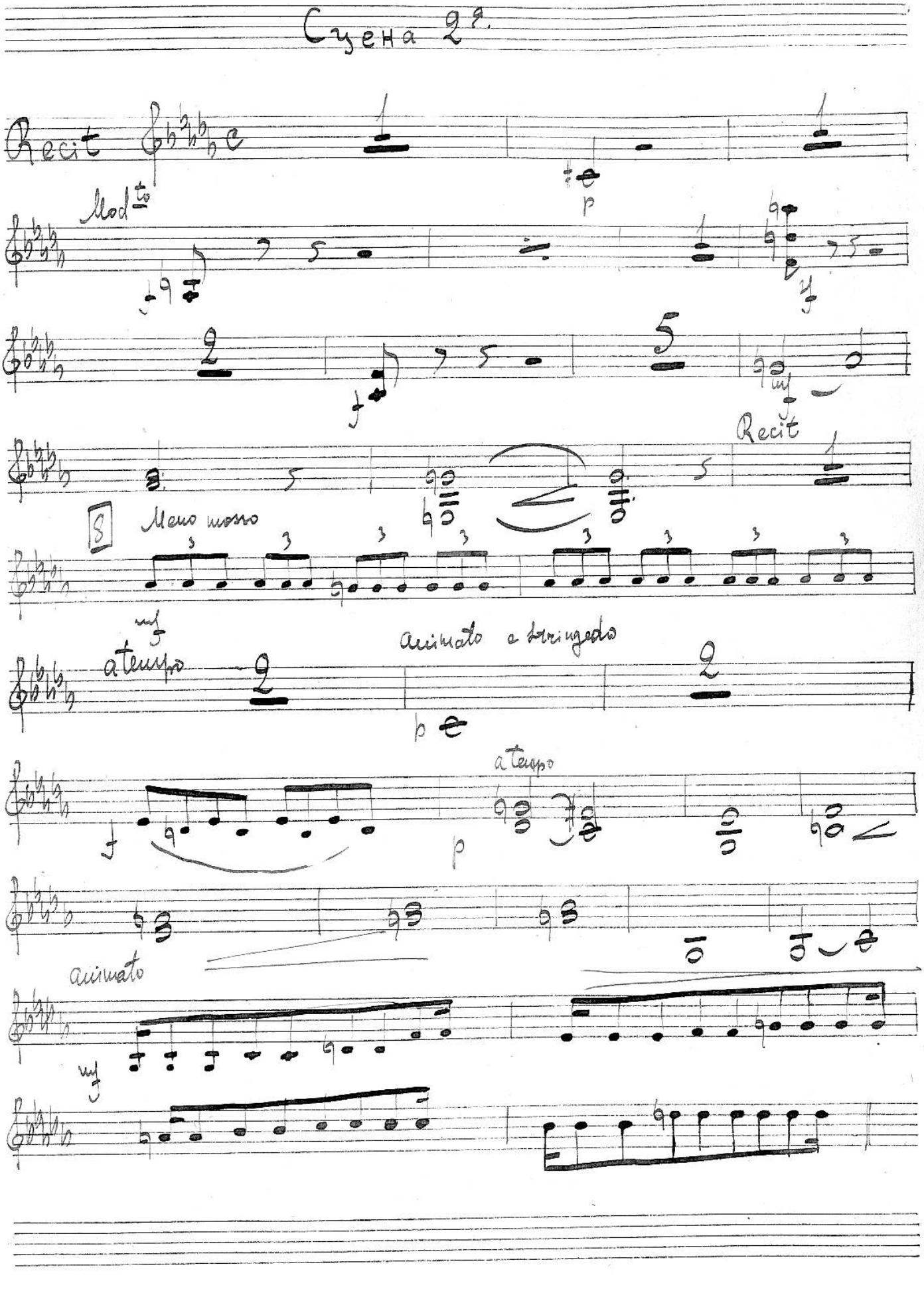
Cyena 2ª.
Recit
Mod^to
p
mf
Recit
S
Meno mosso
mf
a tempo
animato e stringendo
p
a tempo
animato
mf

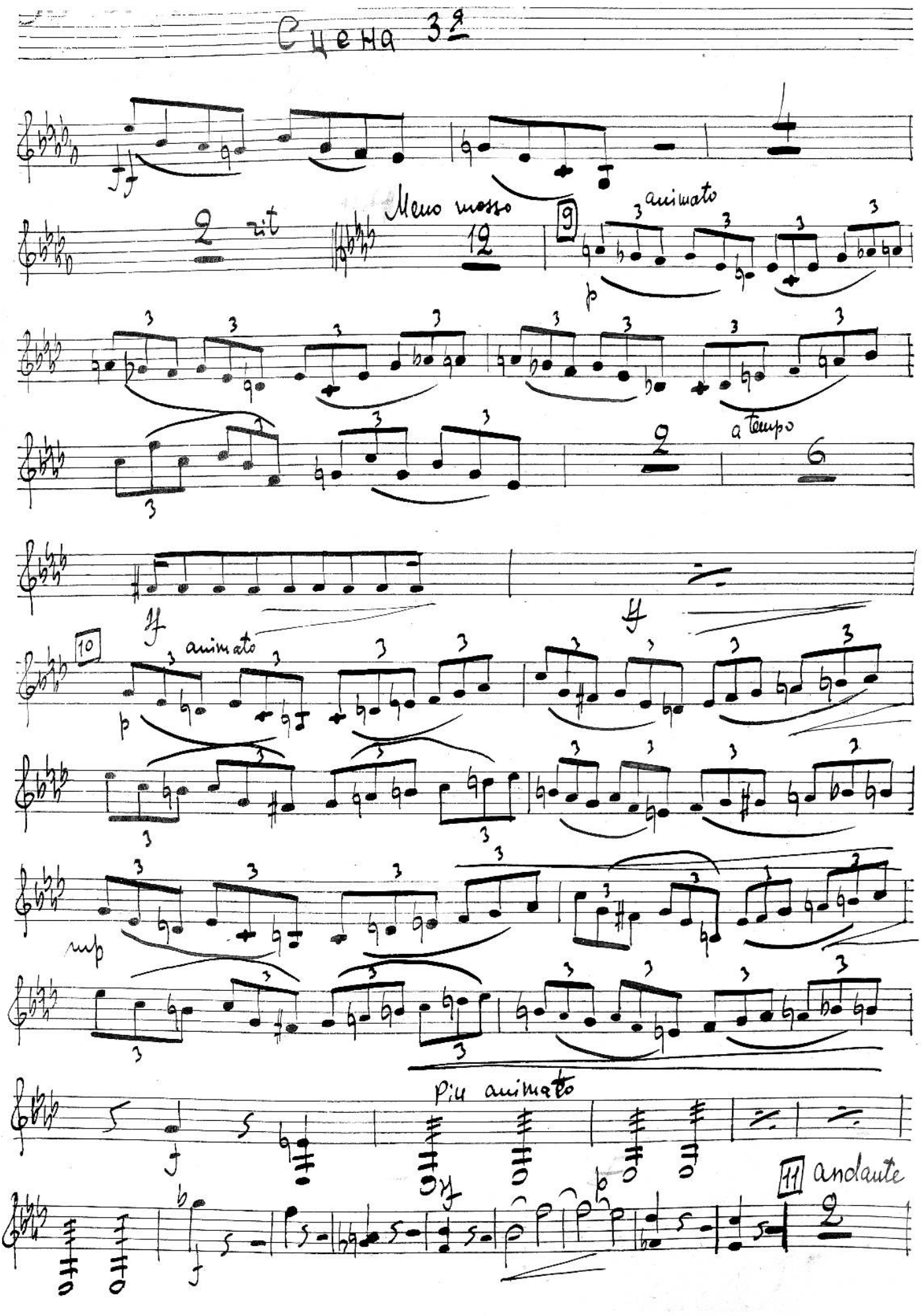
Сцена 3я
Meno mosso
animato
a tempo
più animato
andante

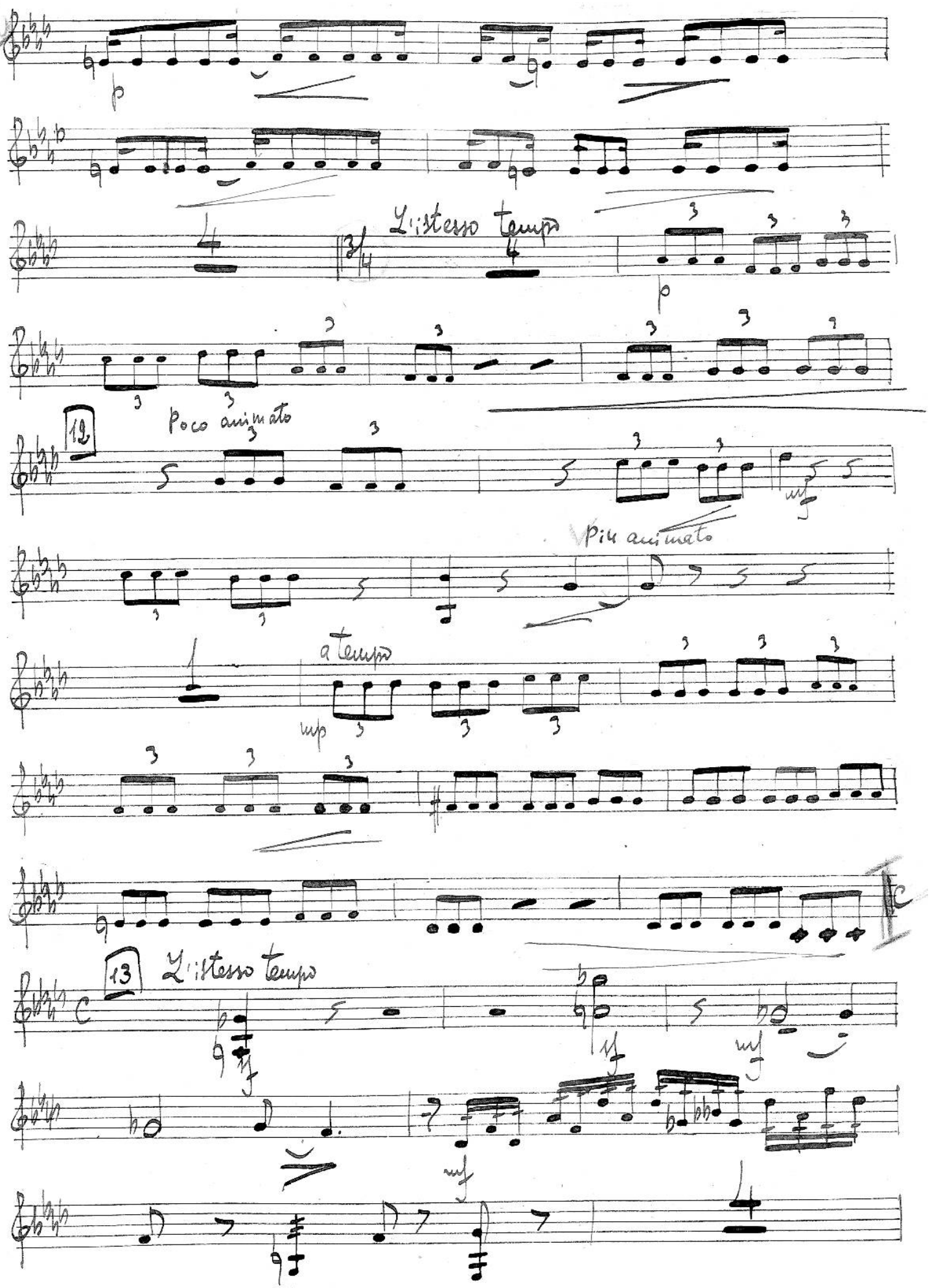
p
L'istesso tempo
p
12
Poco animato
mf
Più animato
a tempo
mp
13
C
L'istesso tempo
mf
mf
mf

14 L'istesso tempo

15 poco animato

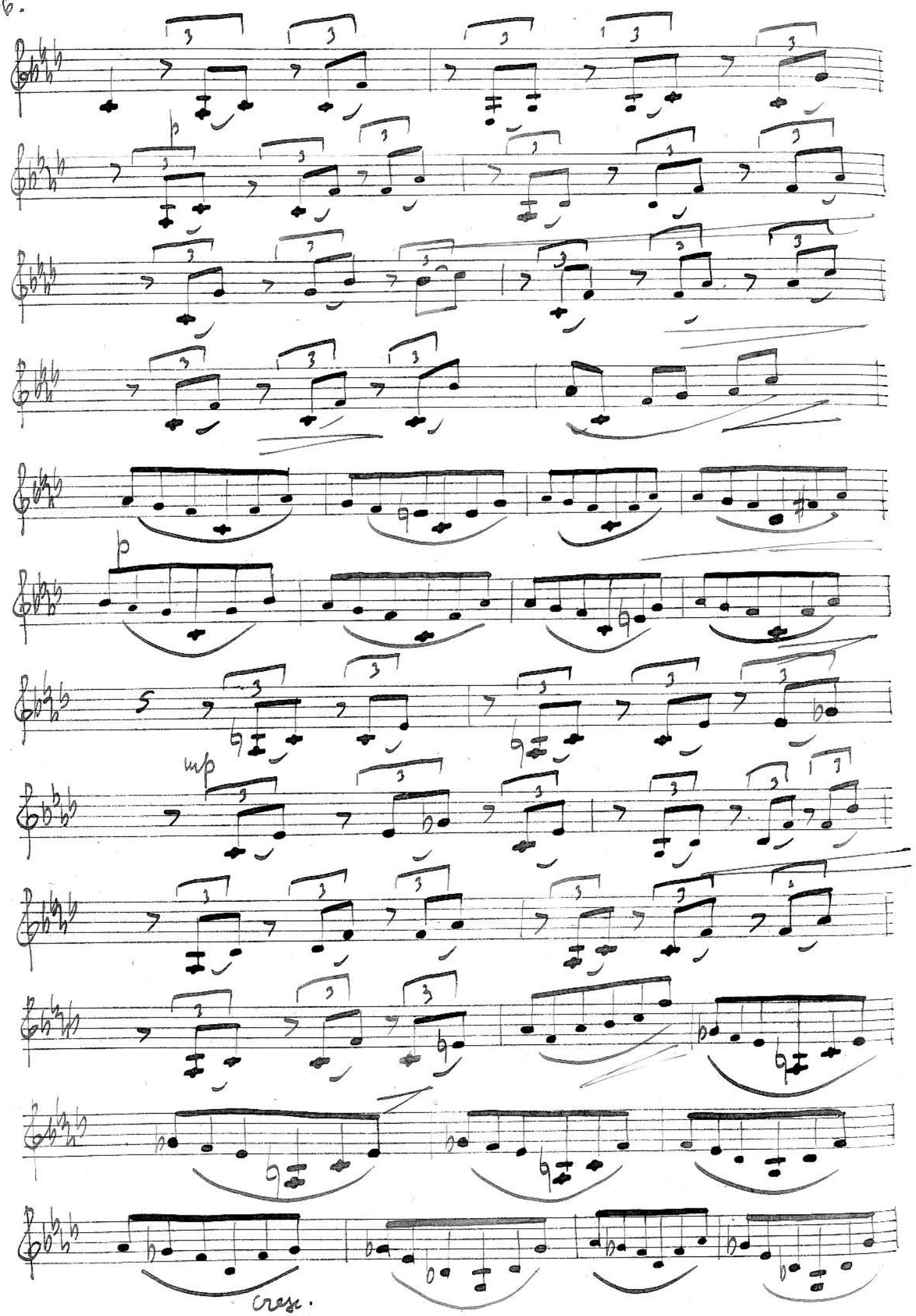
p
p
mp
cresc.

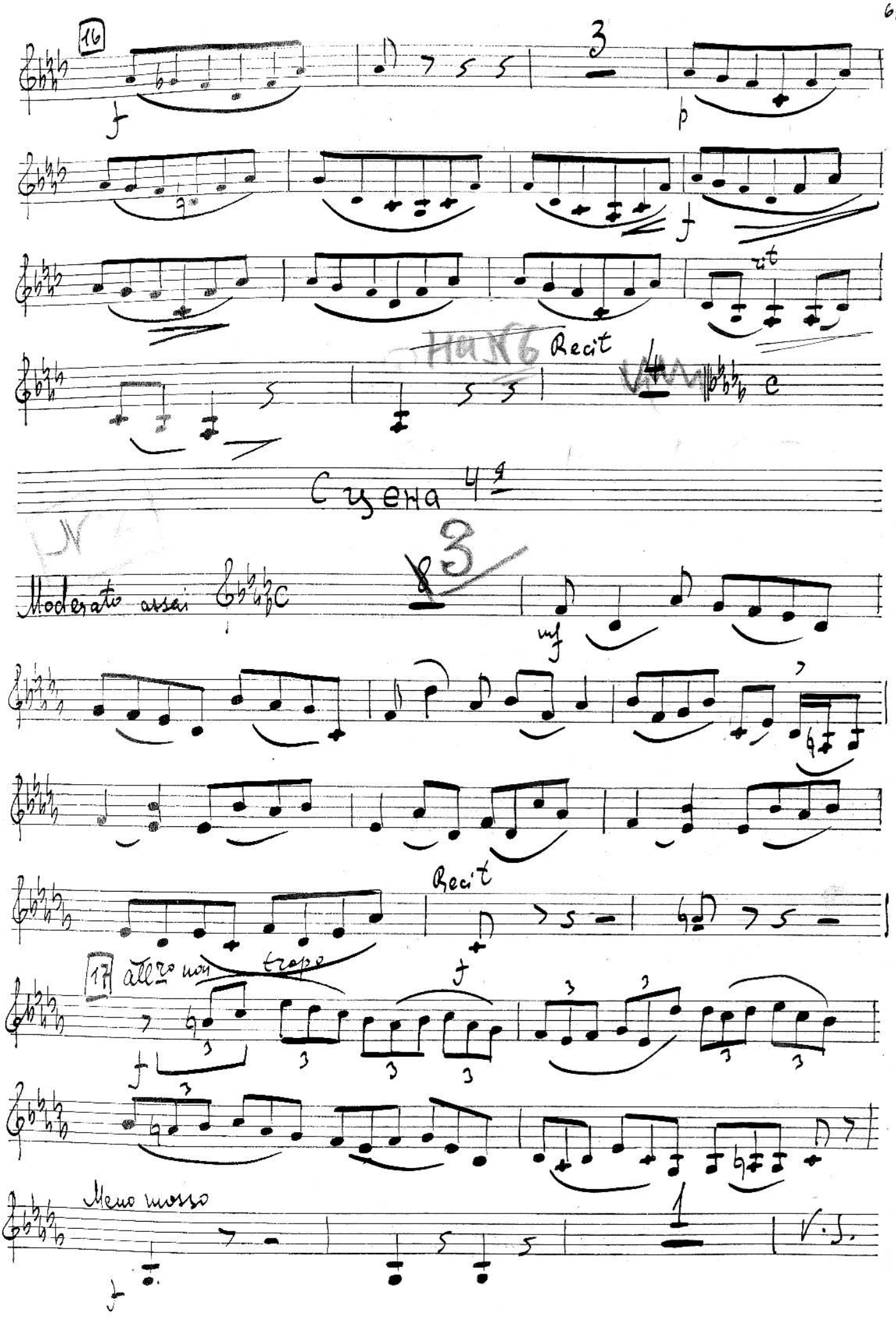
16
Recit
Сцена
Moderato assai
mf
Recit
17 allro non troppo
Meno mosso
V.S.

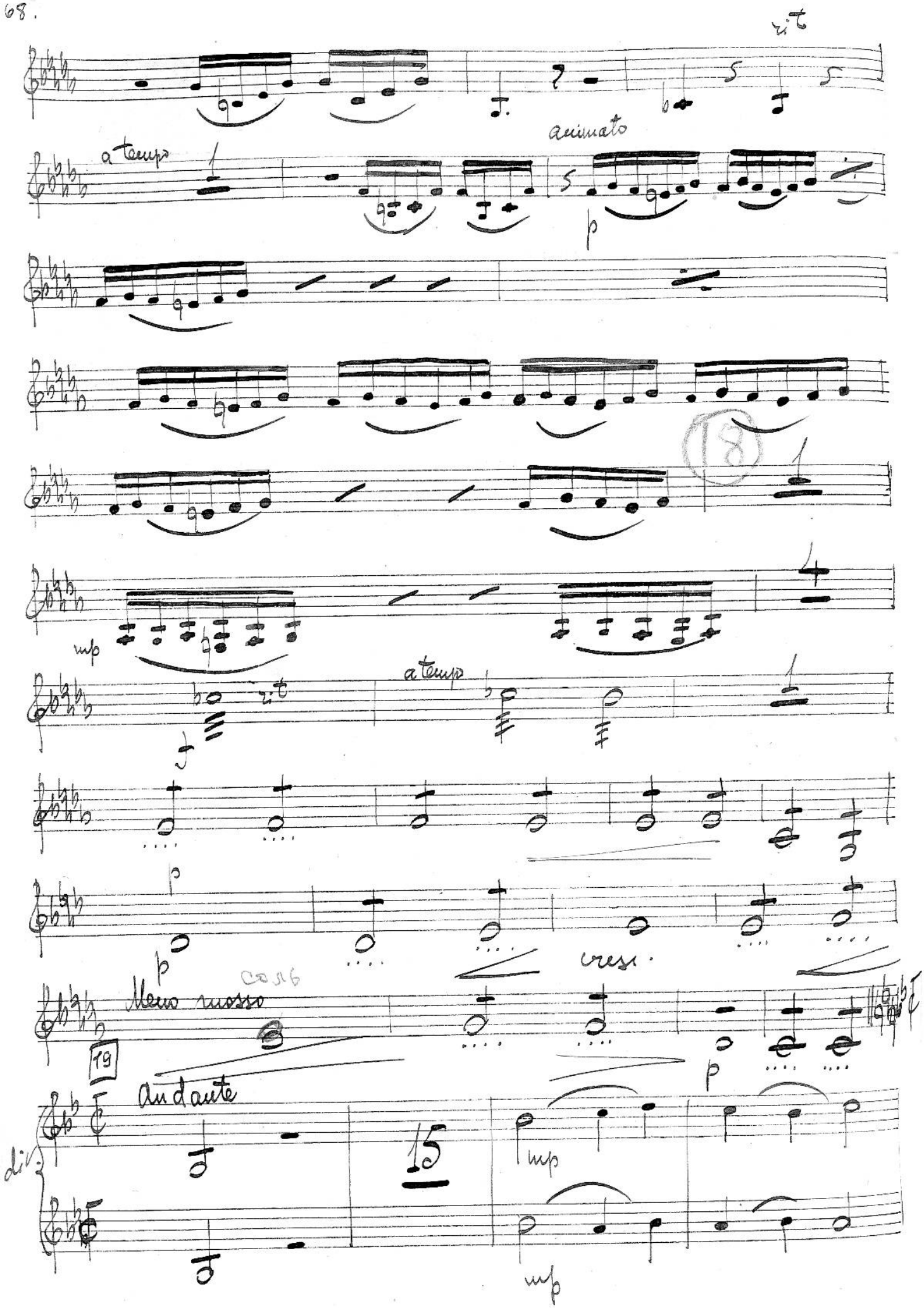
rit
a tempo
animato
p
18
mp
rit
a tempo
p
p
cresc.
Meno mosso
19
Andante
15
mp
mp
div.

cresc.

unis.

Recit.

На N 7 стр. 90

Moderato

20 adagio

Xop.

24

Xop.

13

Xop.

3

Recit

21 Con moto

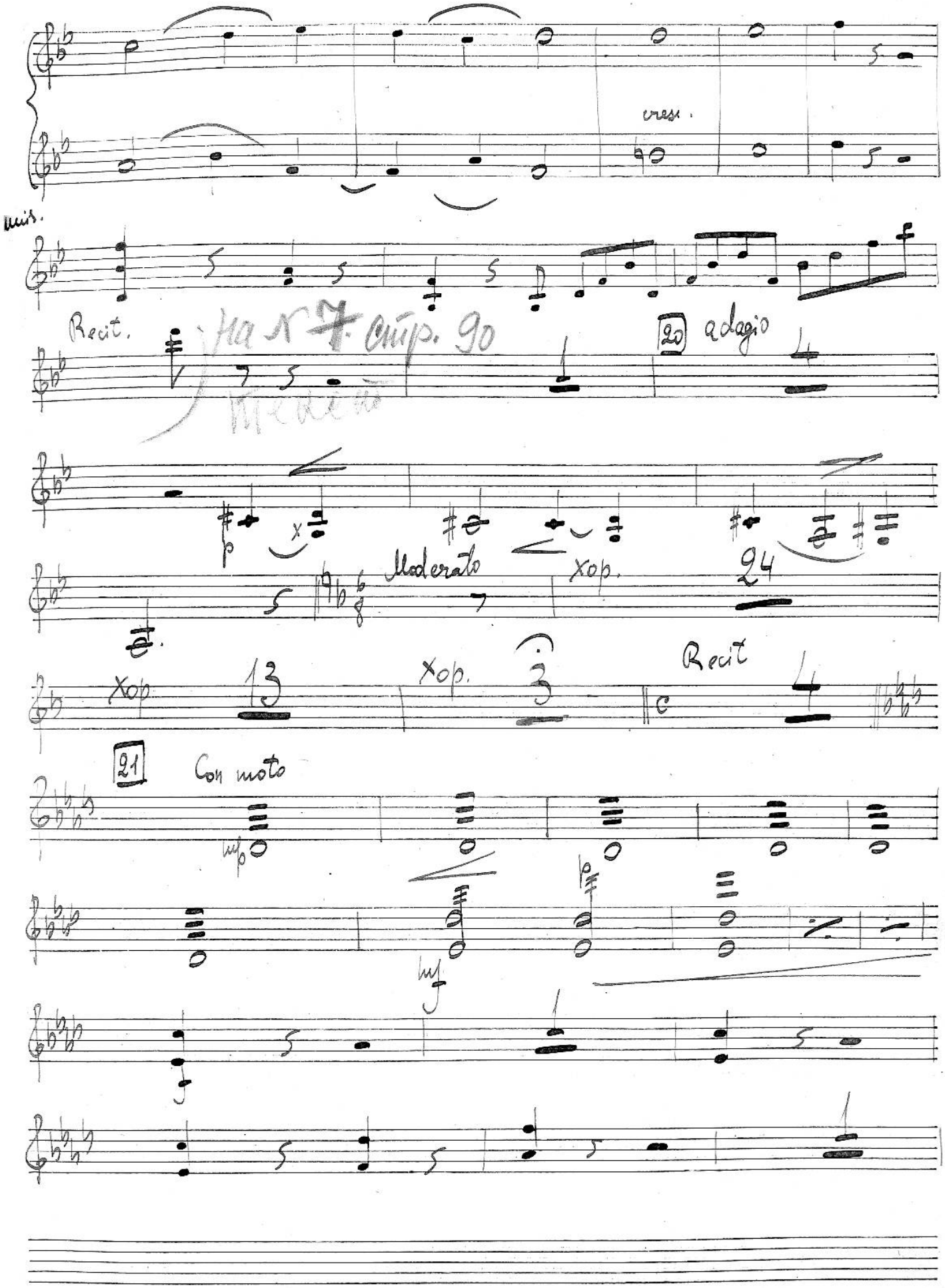

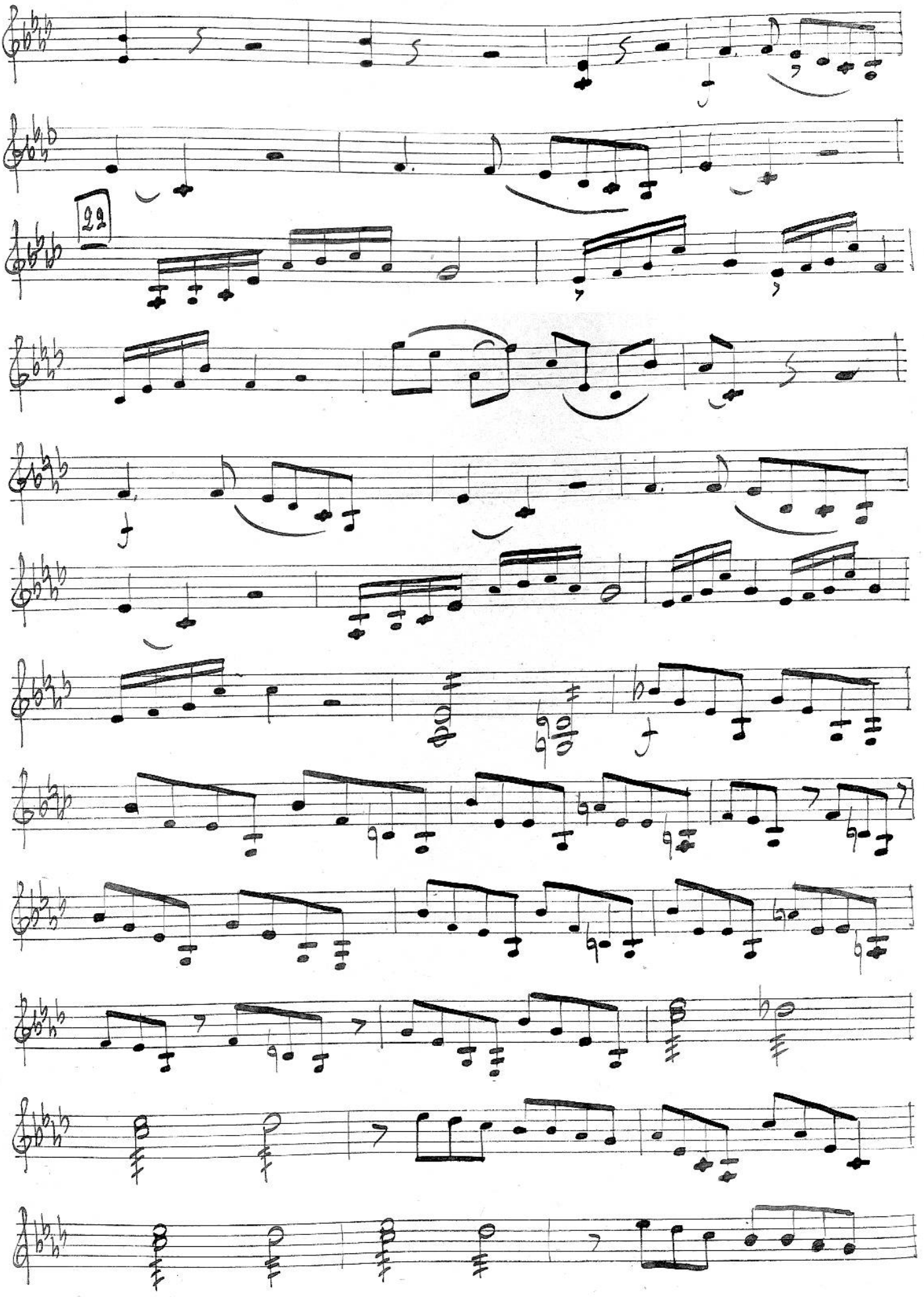
22

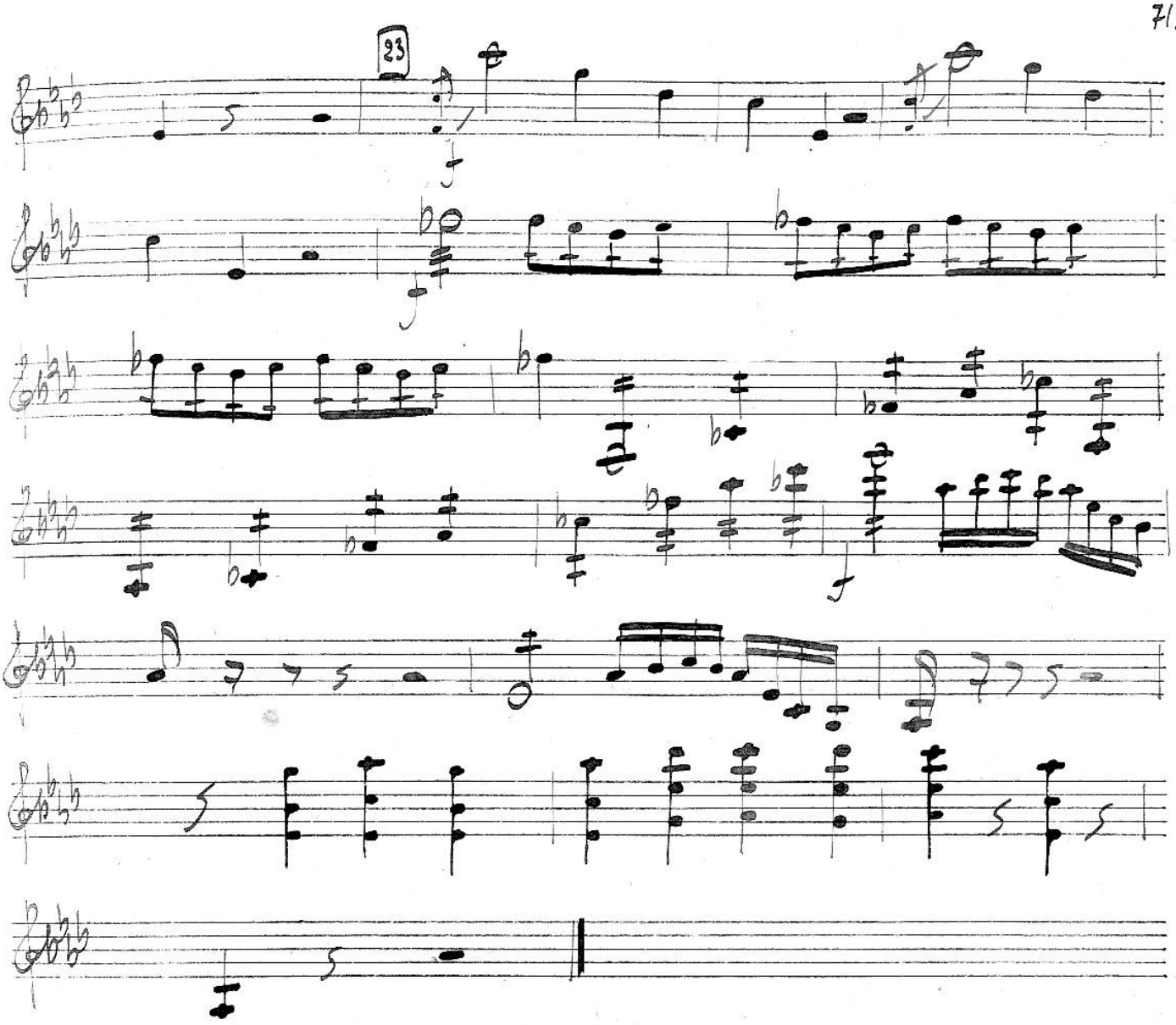

Deuctbue 3e.

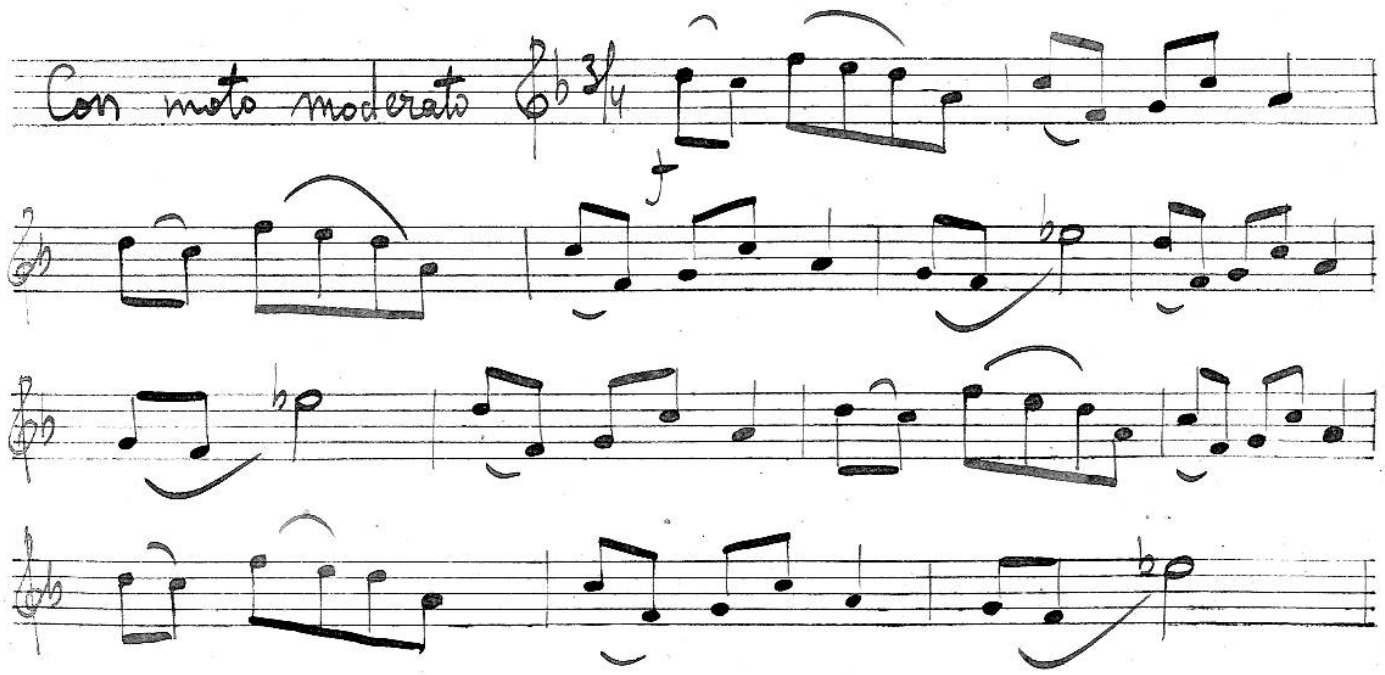

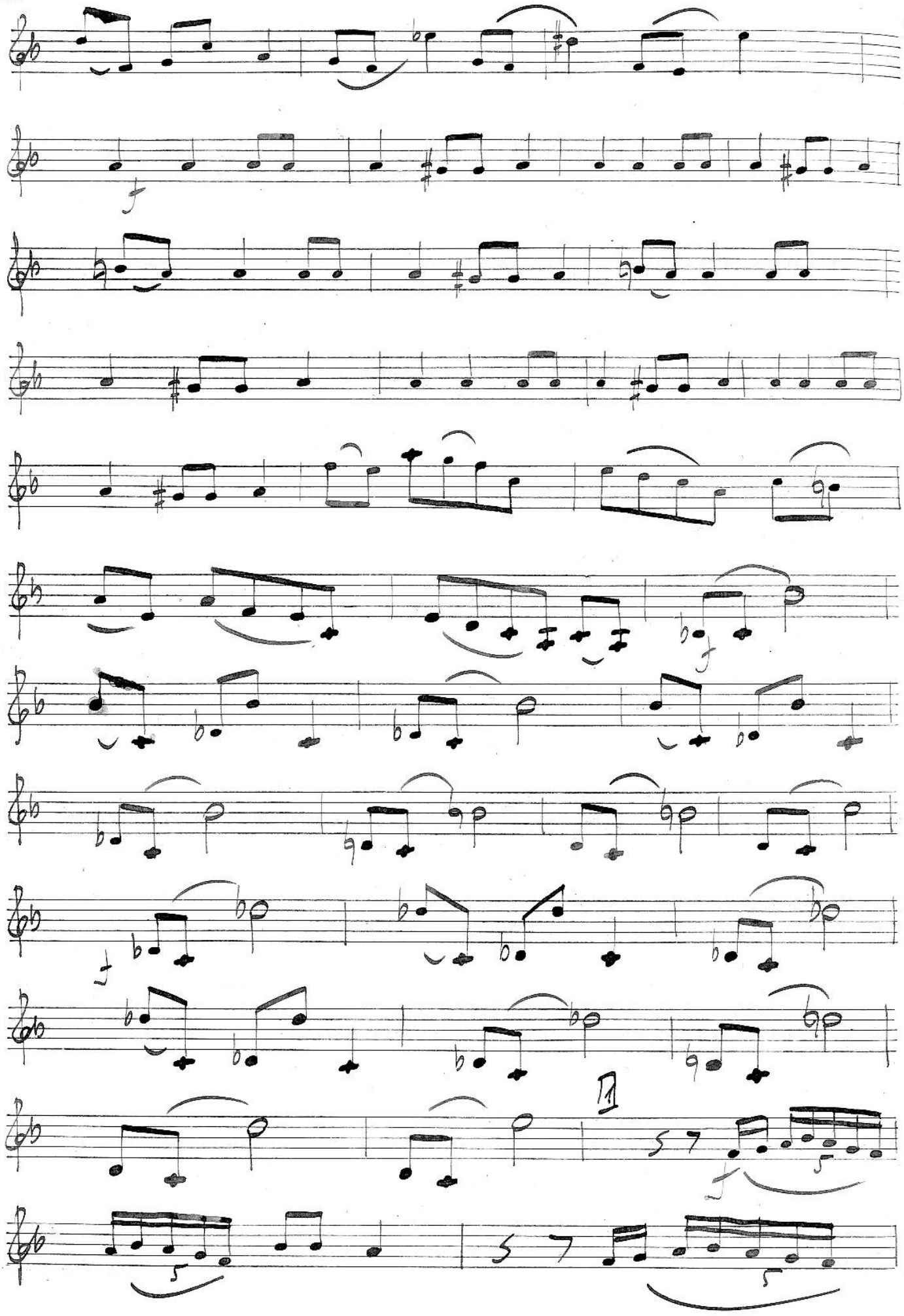

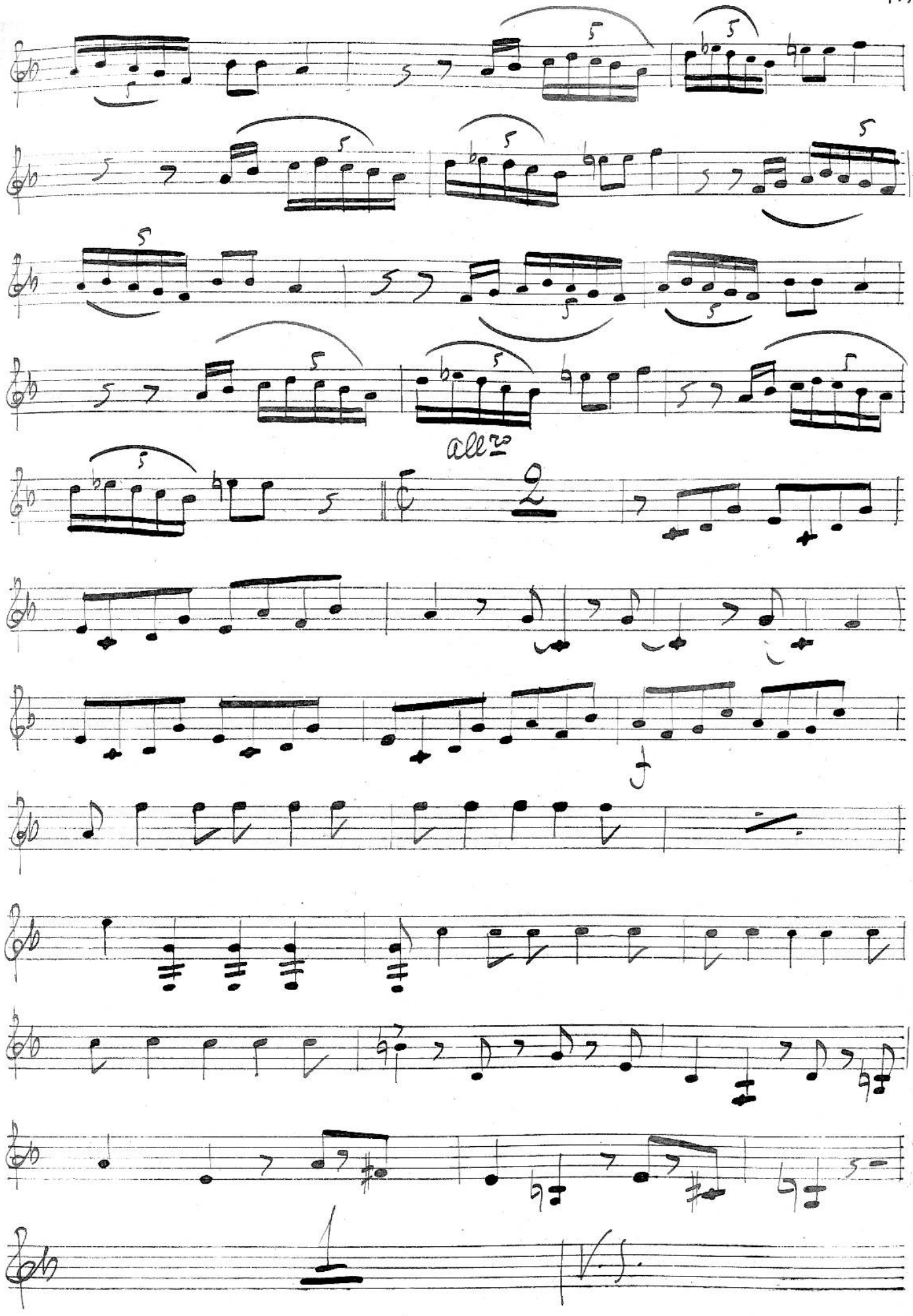
allro

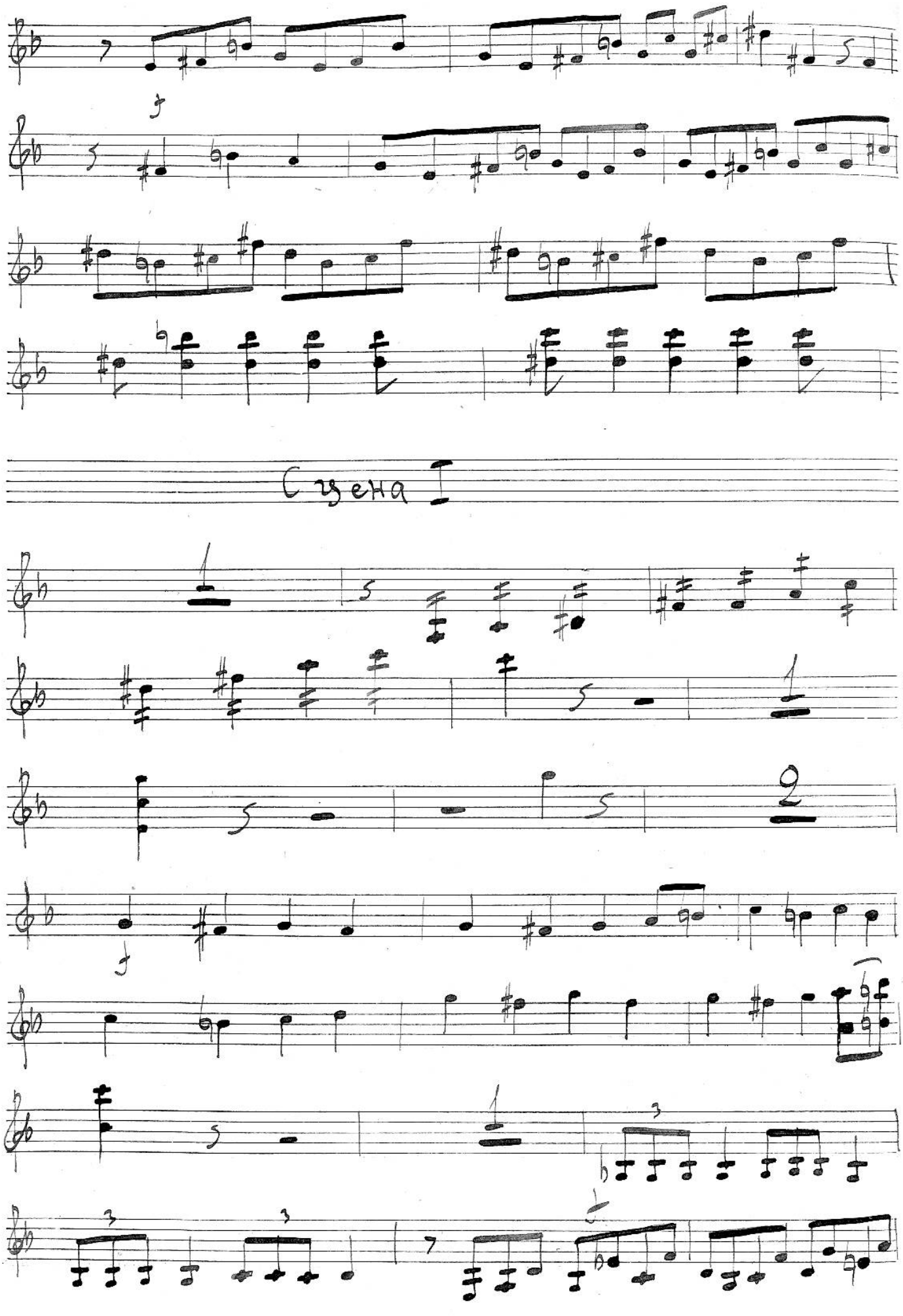
Сцена I

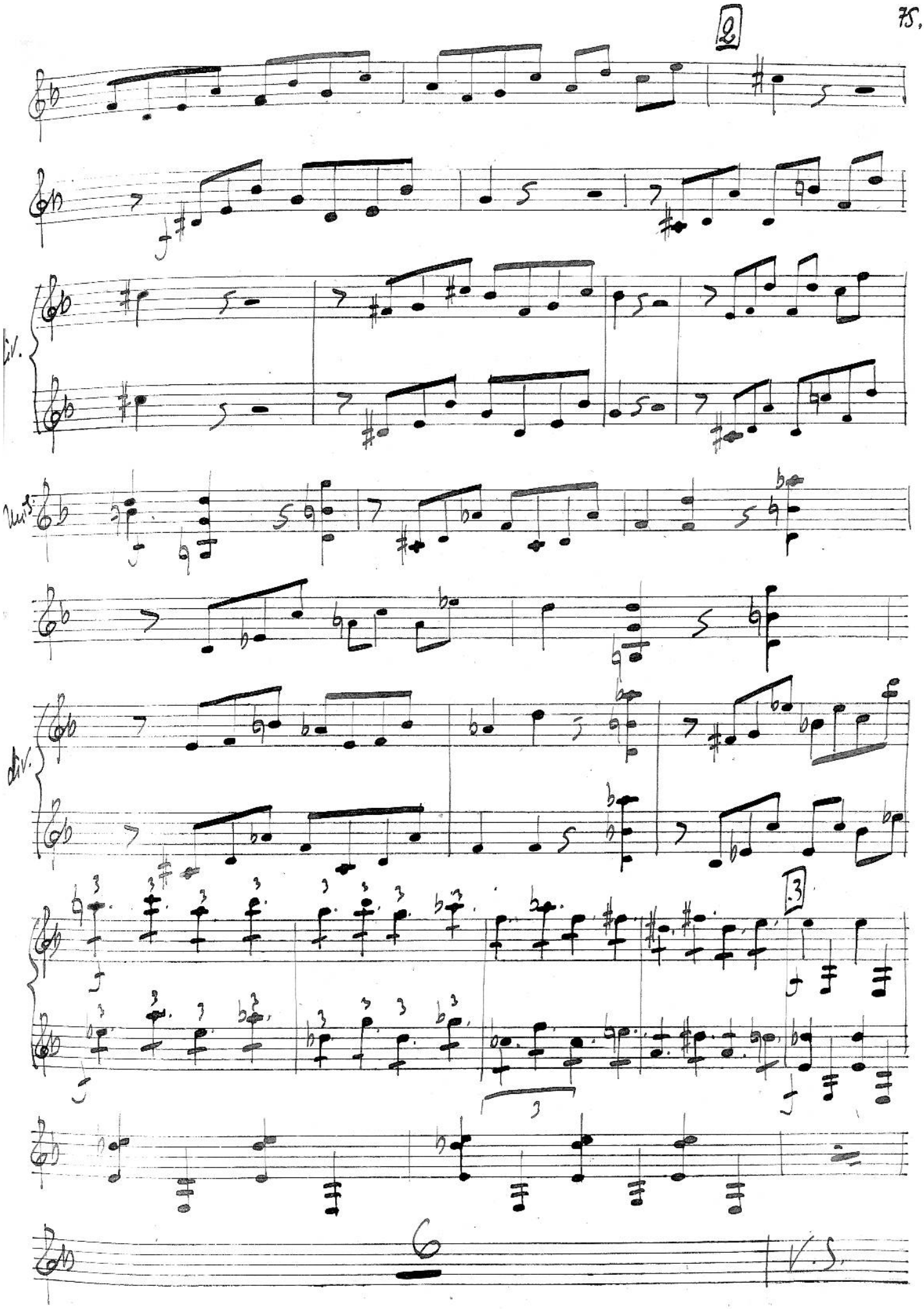
2
div.
div.
3
6
V.S.

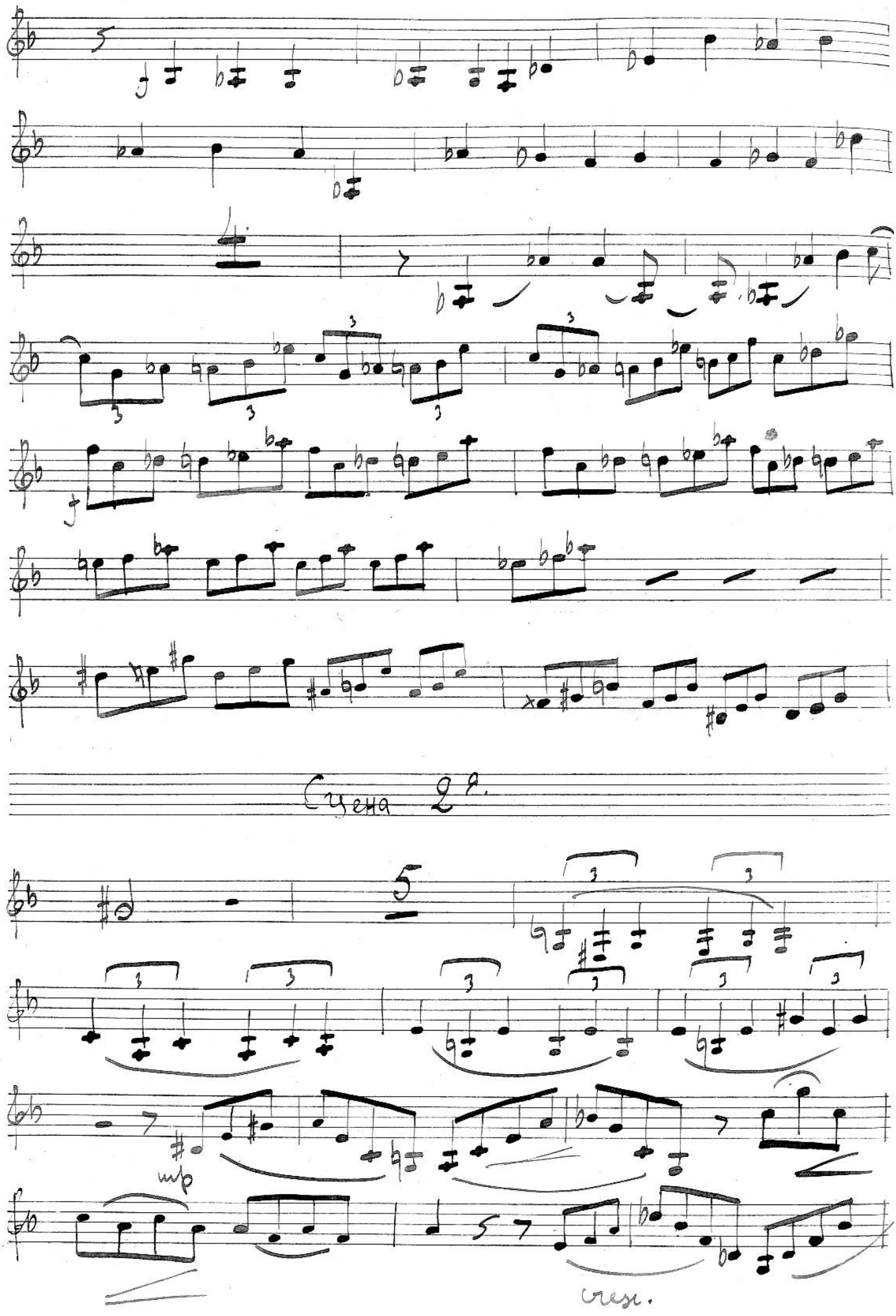
Сцена 2 р.
m/p
cresc.

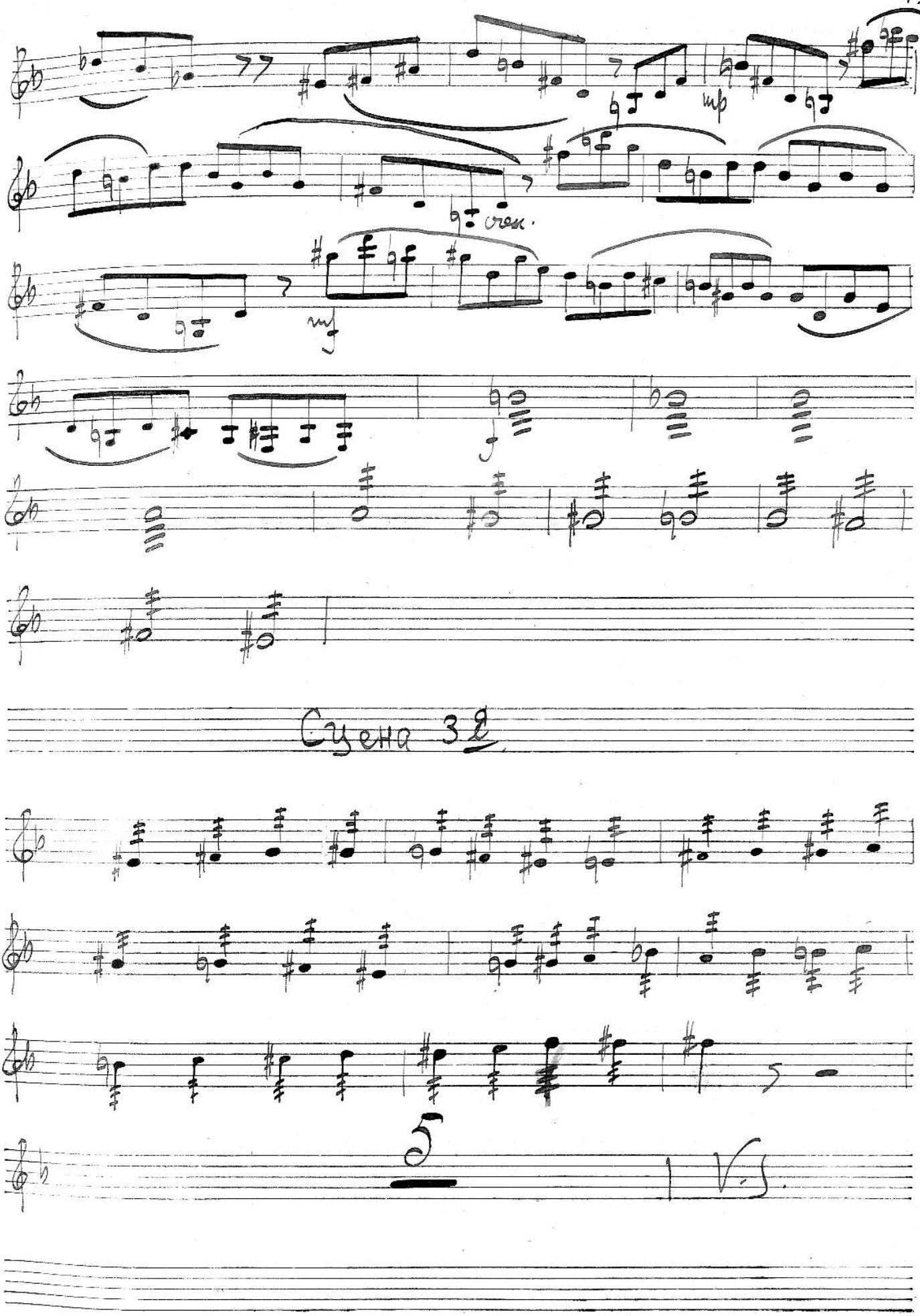
mp
cresc.
mf
Сцена 32
5
1 V.S.

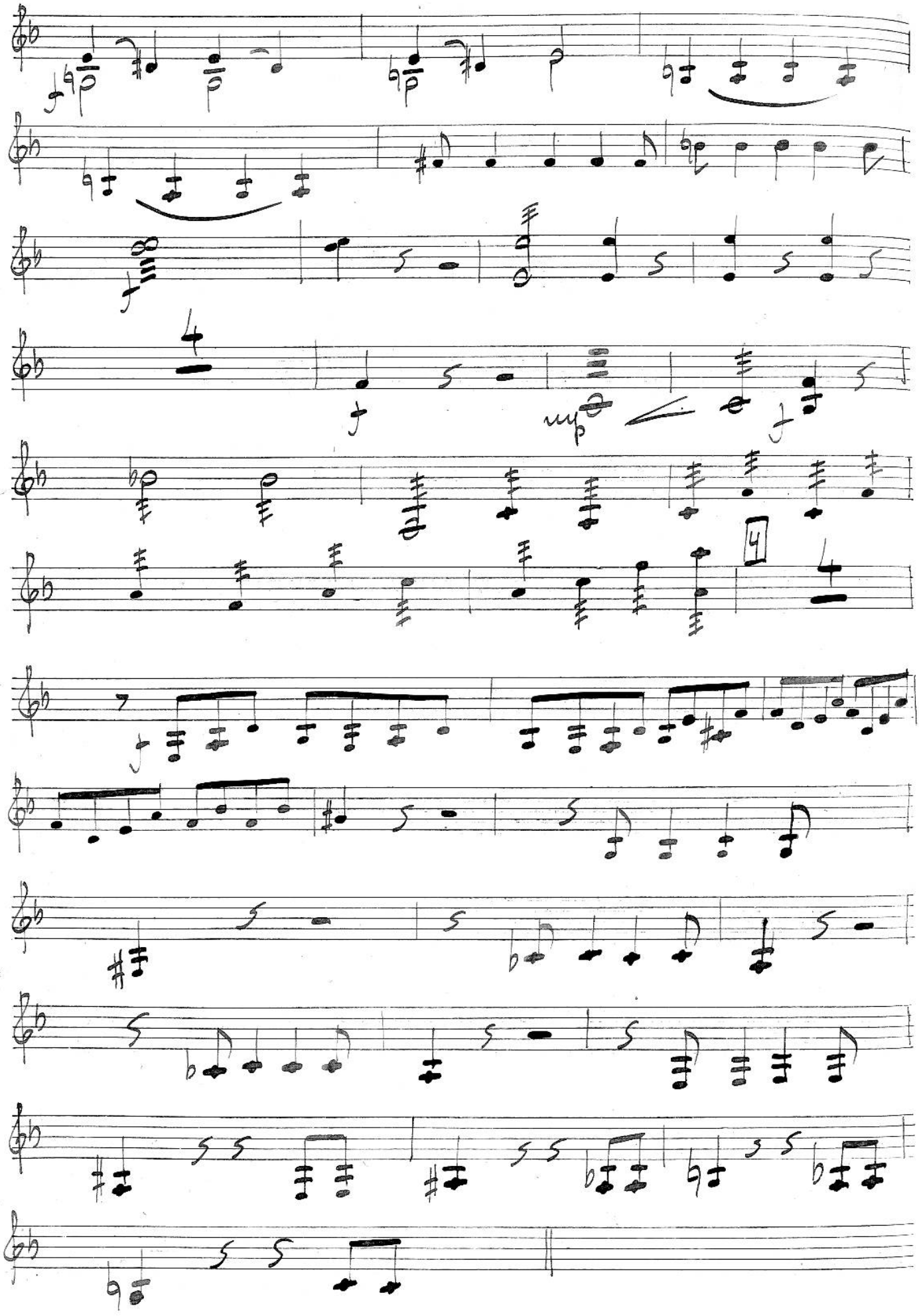

Сцена 4я.

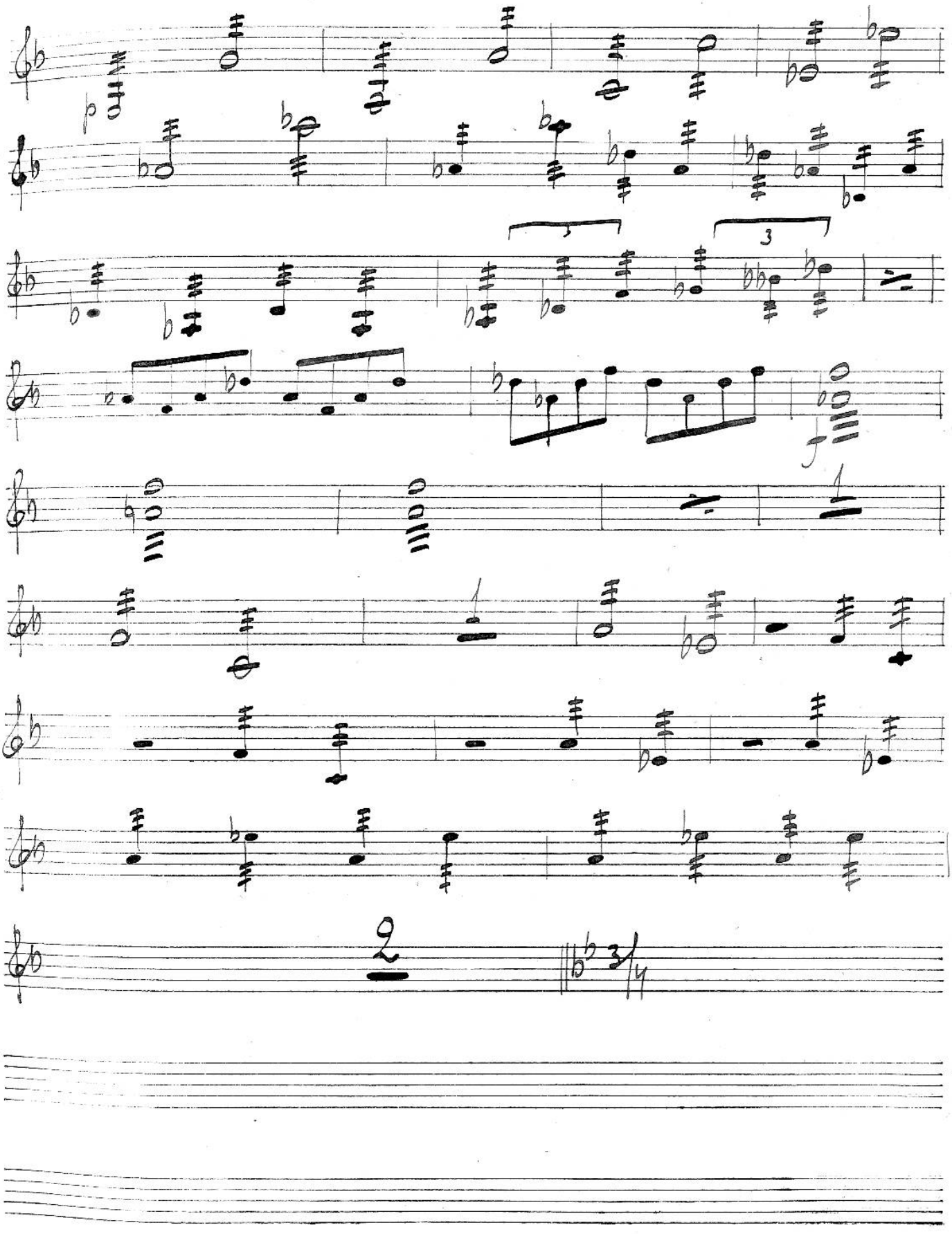

Sextuor.

Moderato

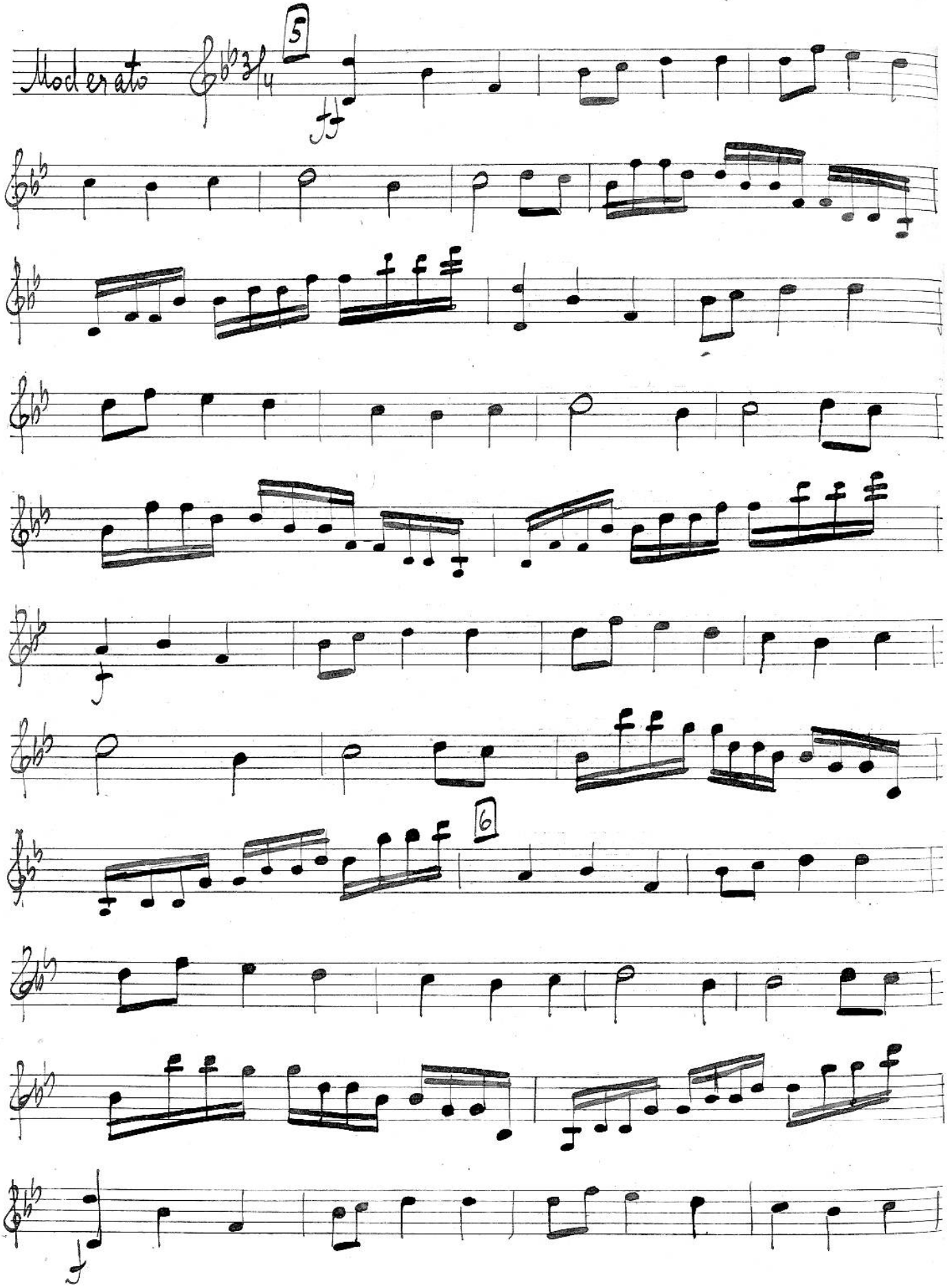

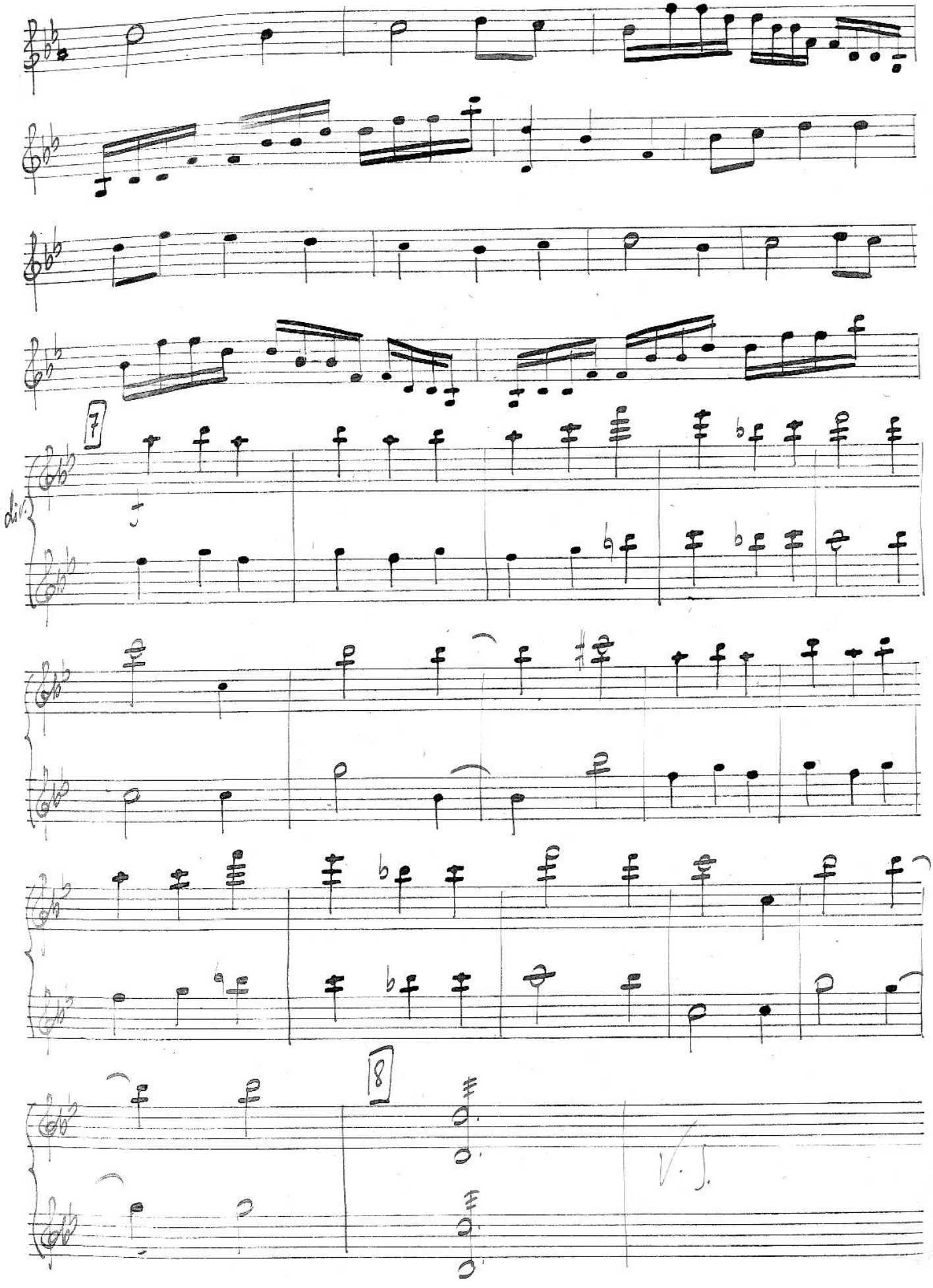
7
div.
8
V. S.

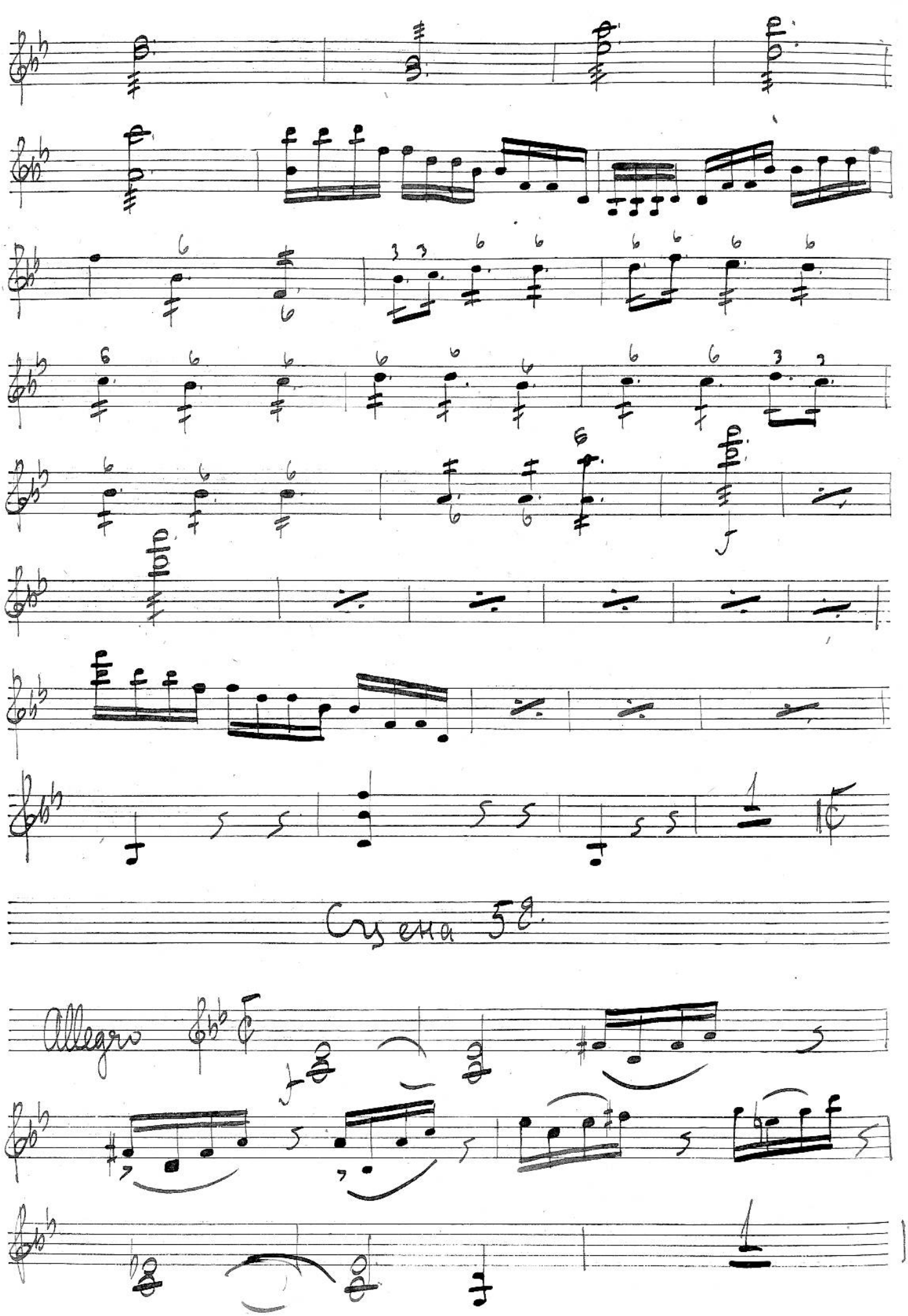
Сцена 5е.
Allegro

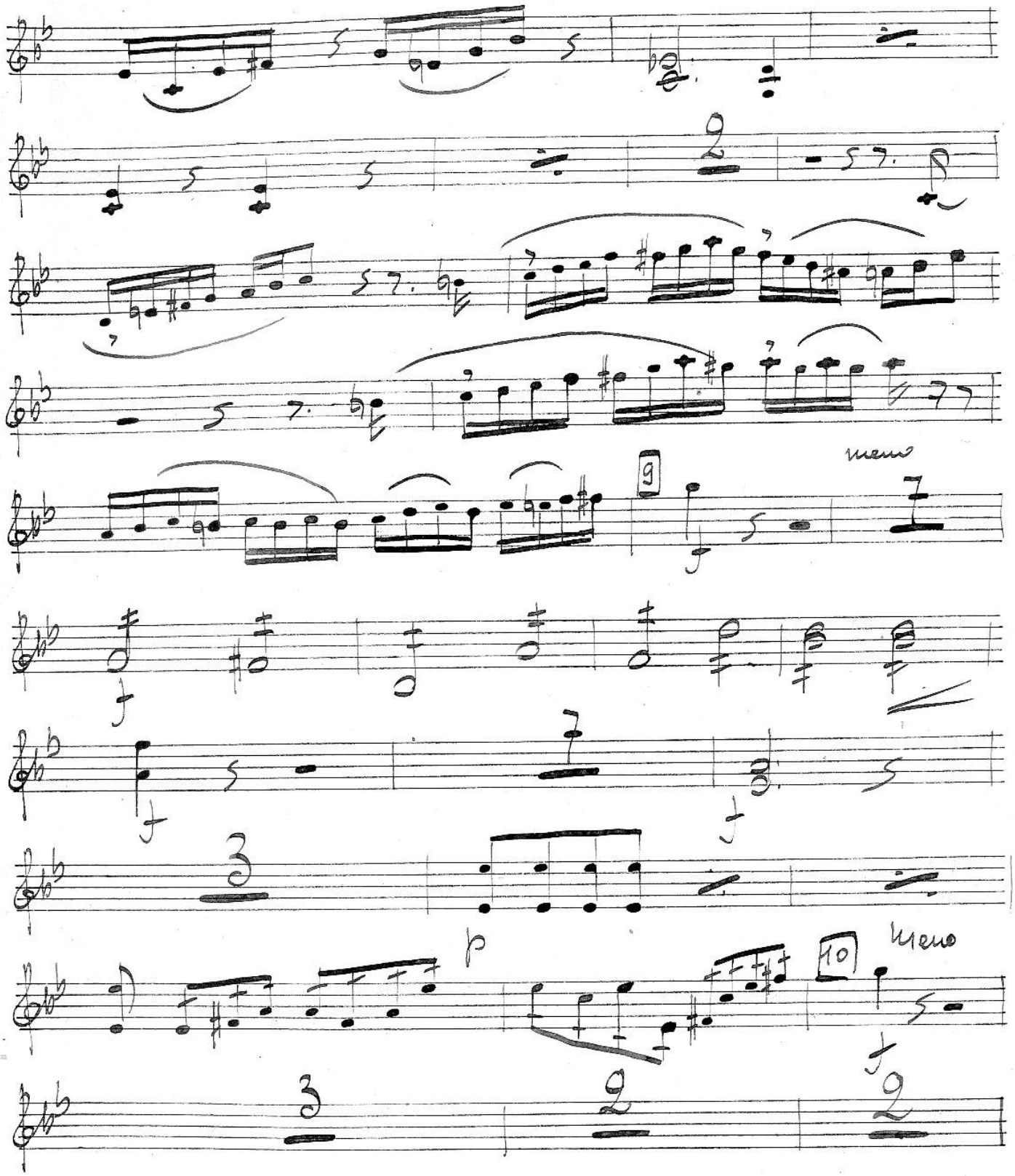
9
meno
10
meno

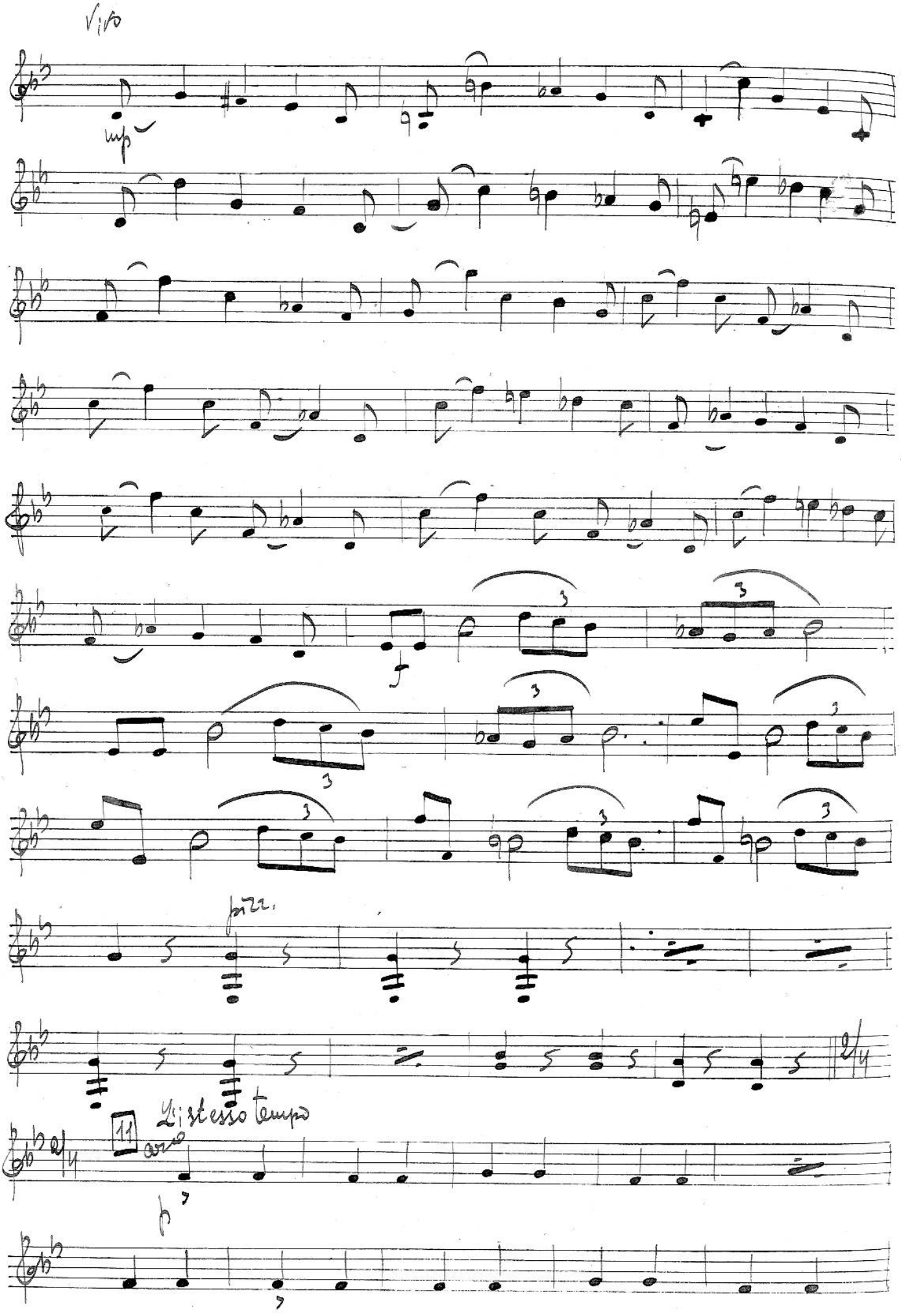
Vivo
mp
f
pizz.
11
L'istesso tempo
arco
p

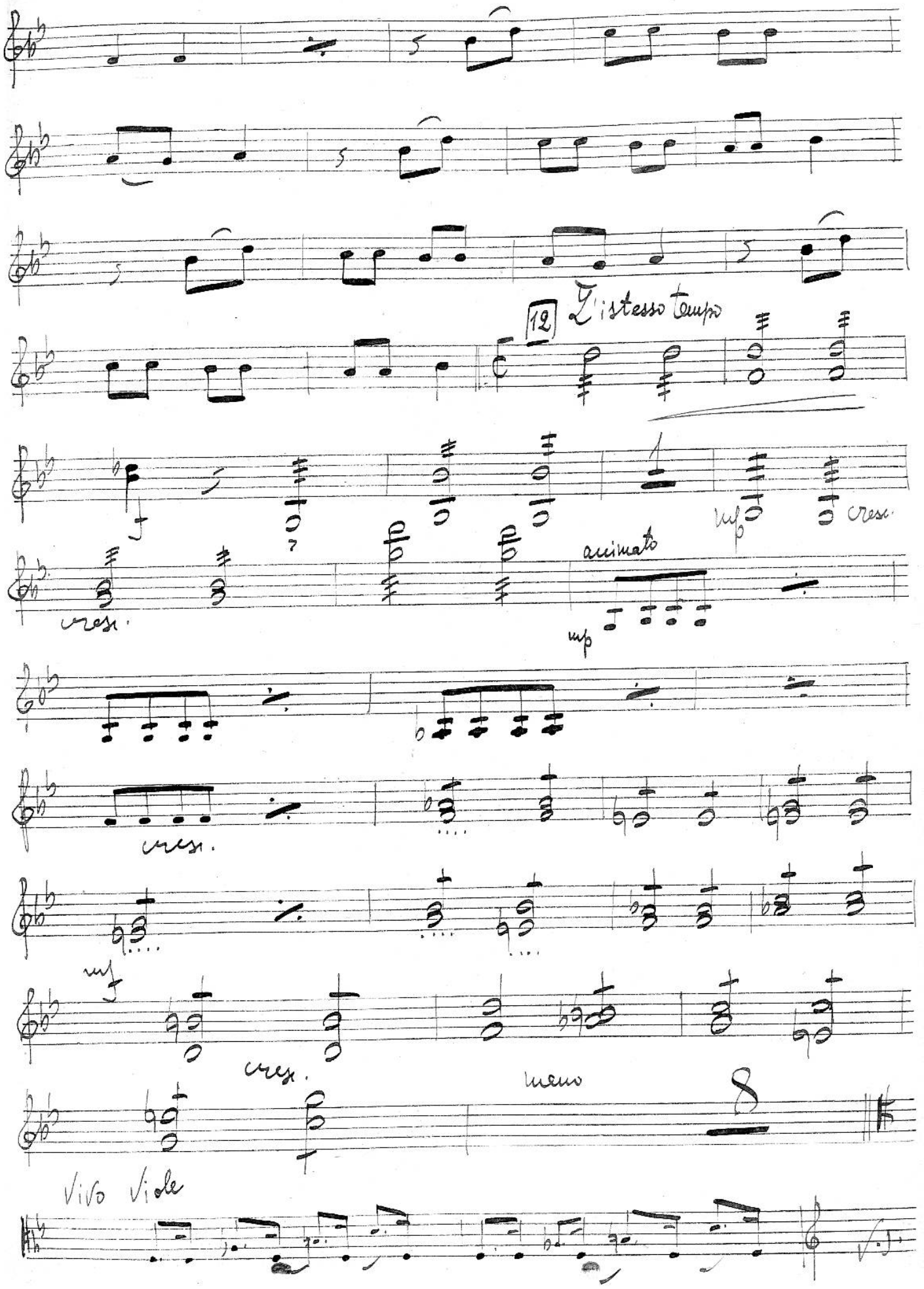
12
L'istesso tempo
cresc.
cresc.
animato
mp
cresc.
mf
cresc.
meno
8
Vivo Vide

V.-ni II.

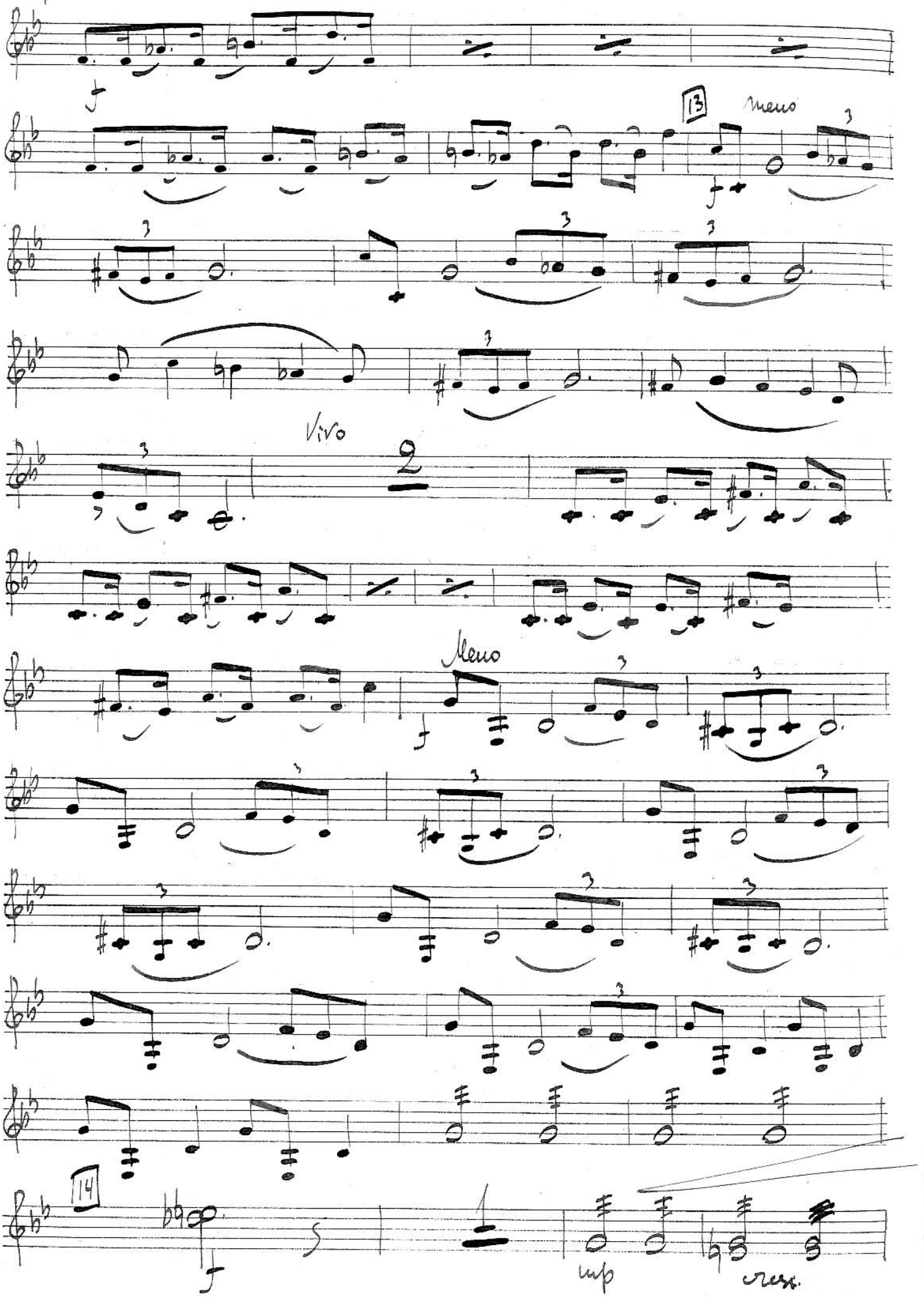

più animato

Recit

15

a tempo

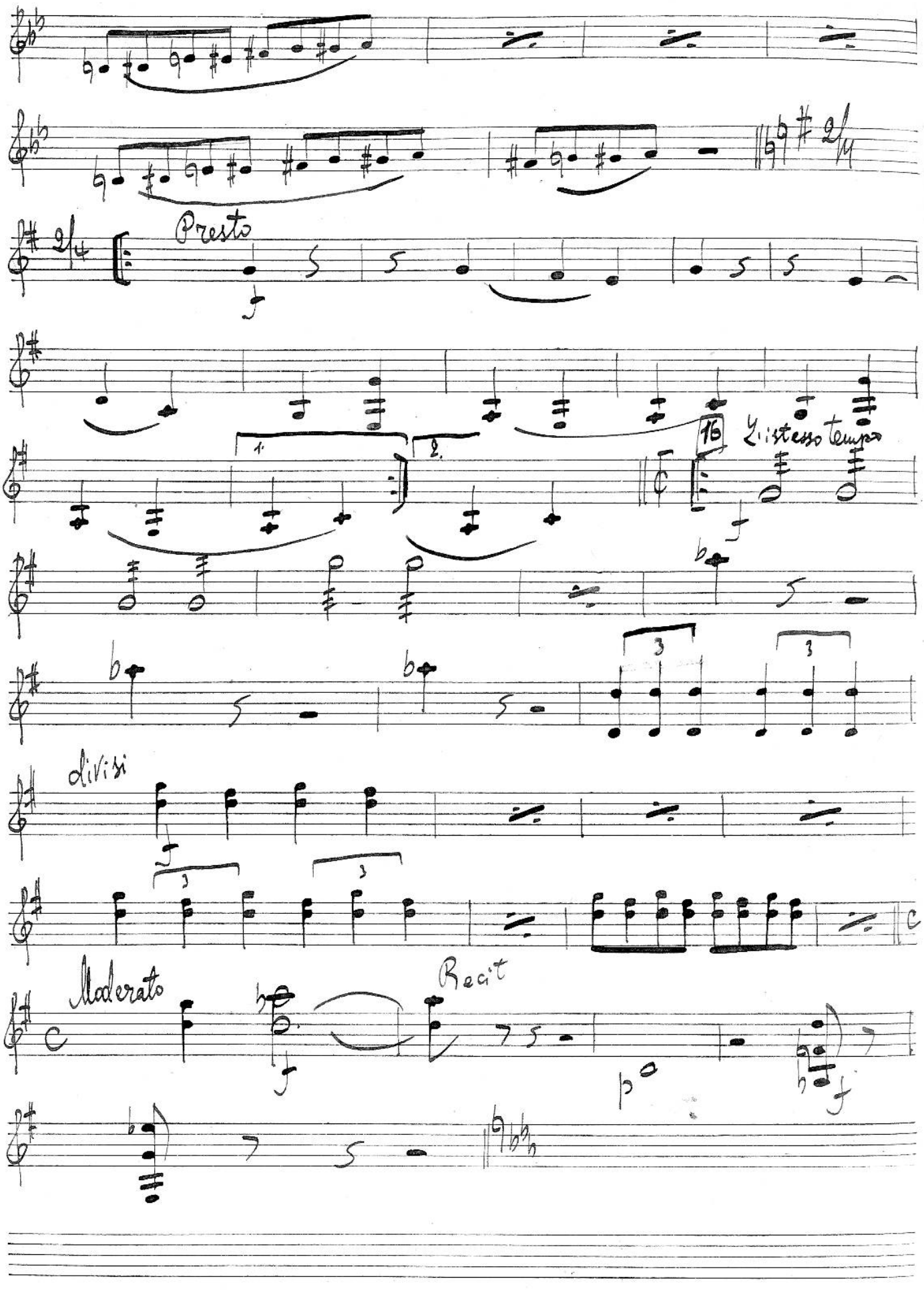
Presto
1.
2.
16
L'istesso tempo
divisi
Moderato
Recit

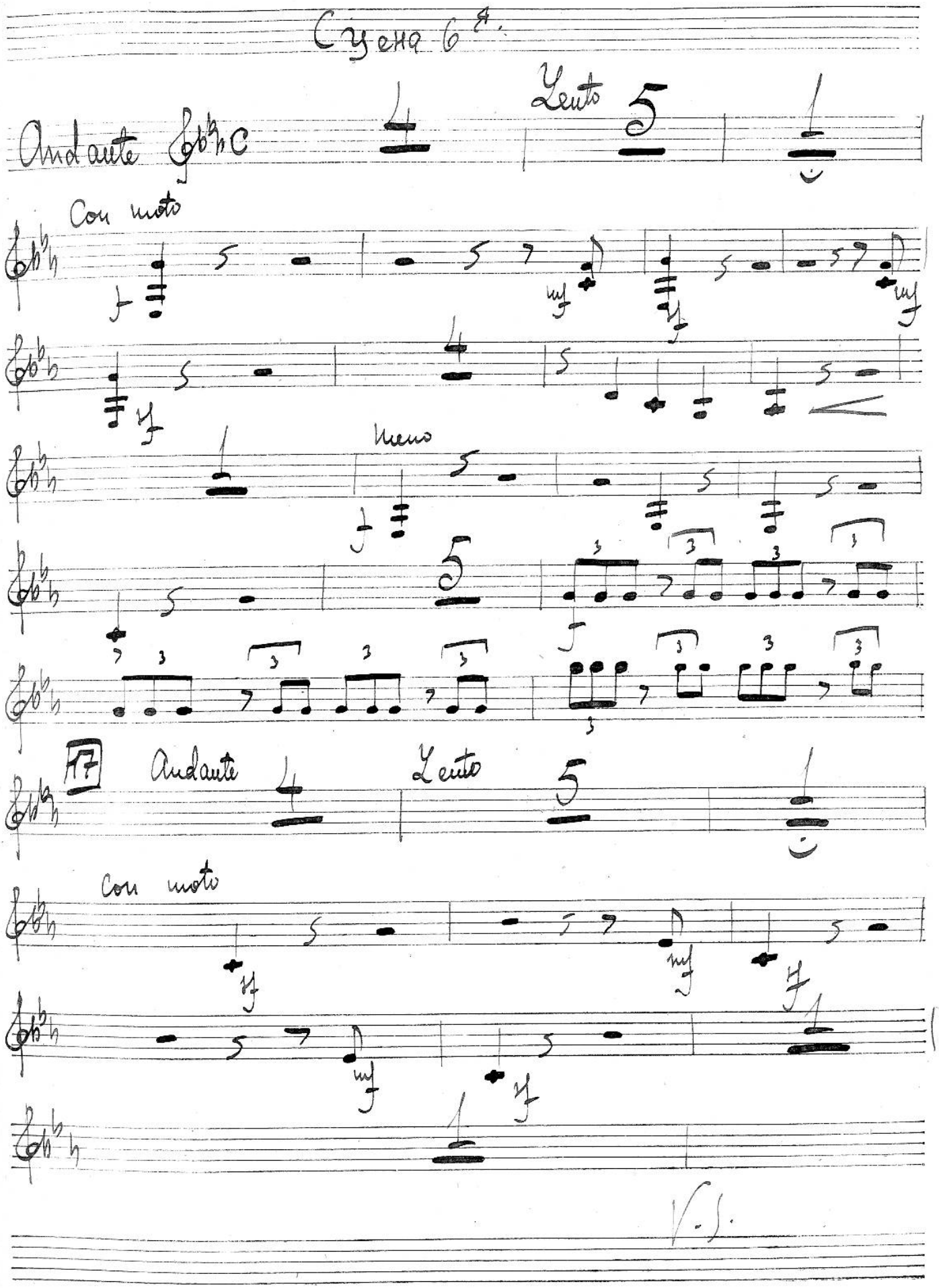
Сцена 6-я.
Andante
Lento
Con moto
meno
17
Andante
Lento
Con moto
V.S.

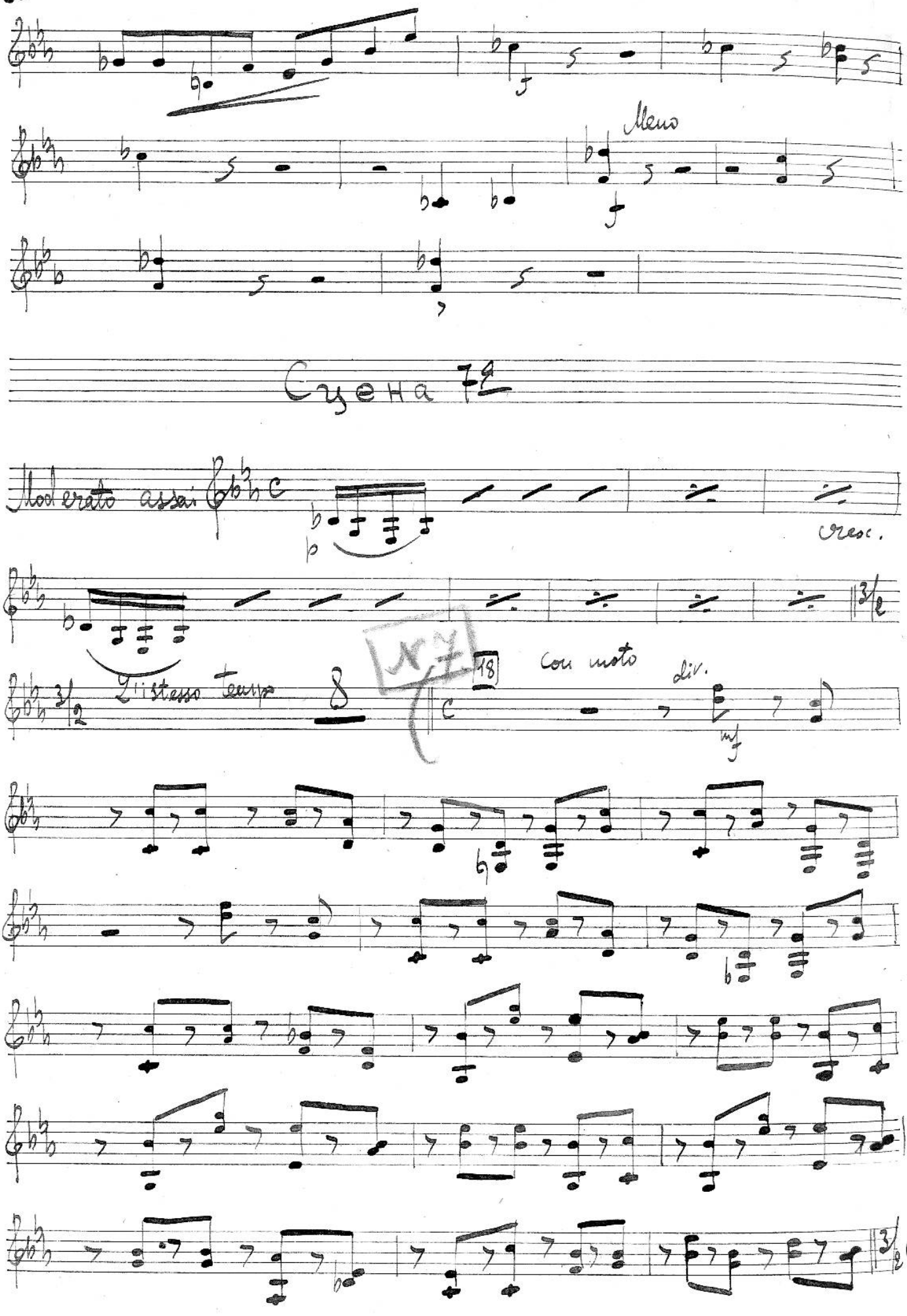
Meno
Сцена 7a
Moderato assai
cresc.
L'istesso tempo
Con moto
div.
mf

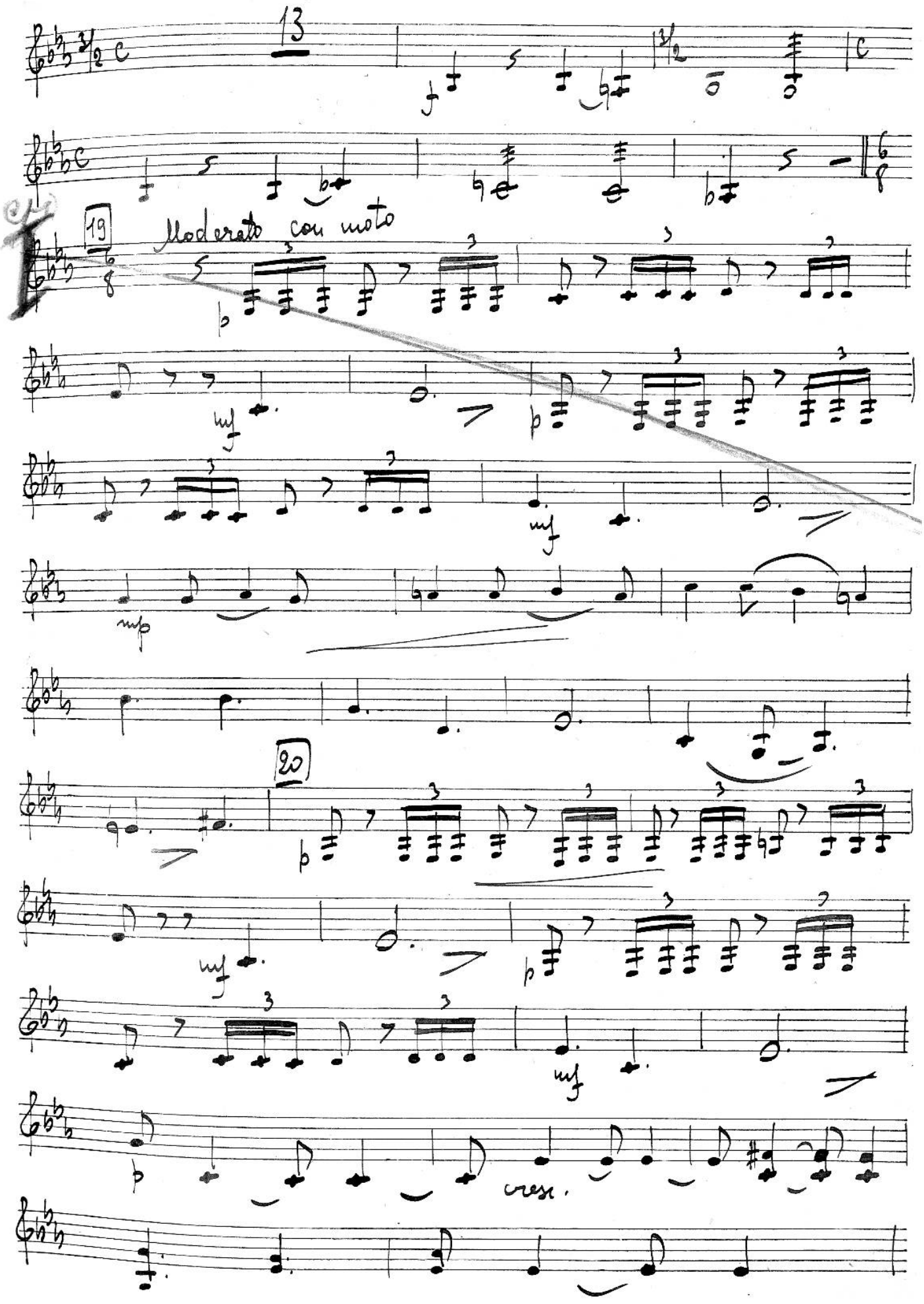
13
19
Moderato con moto
20
cresc.

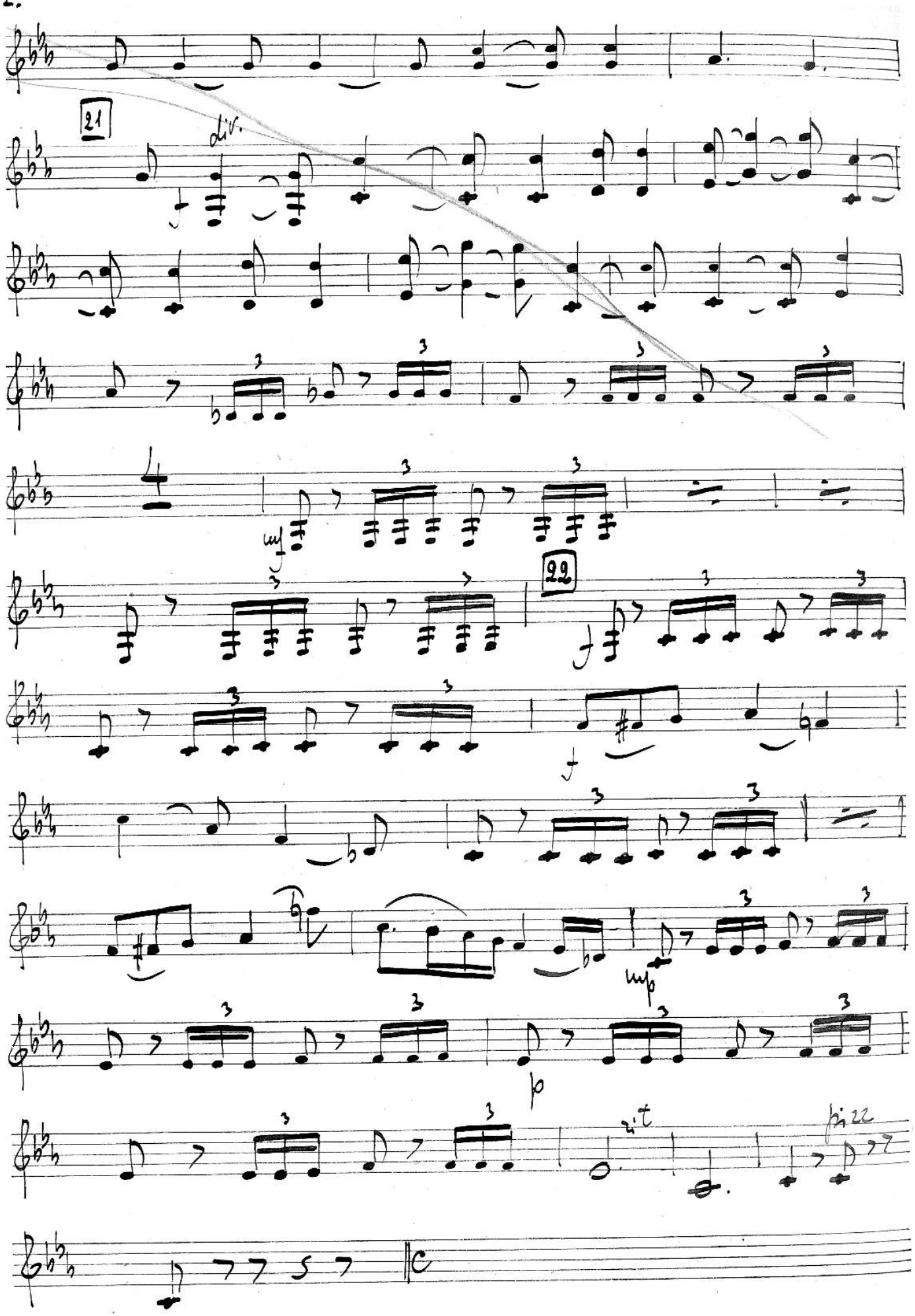
21
div.
mf
22
mp
p
pizz.

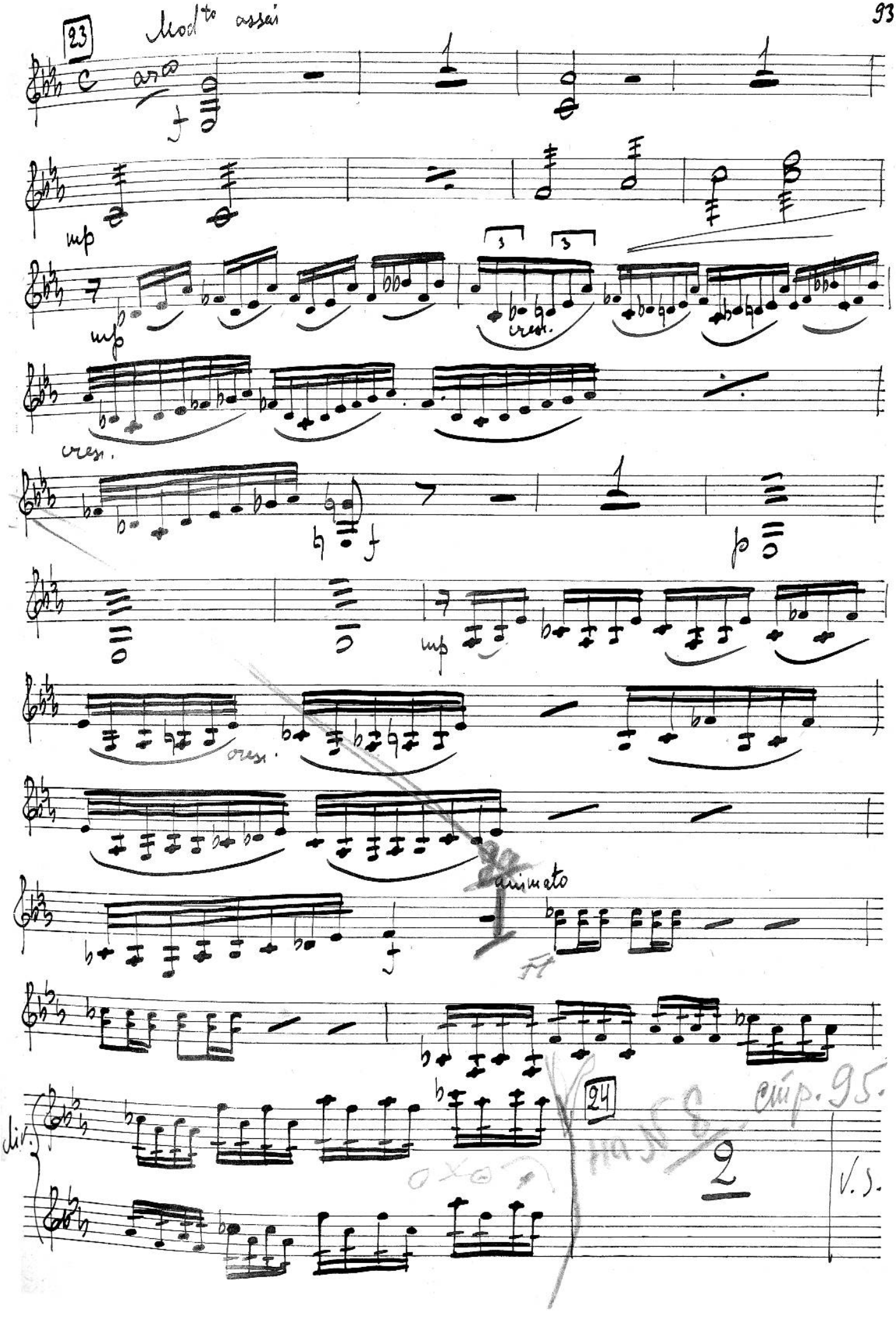
23
Mod^to assai
arco
mp
cresc.
animato
div.
24
стр. 95.
V.S.

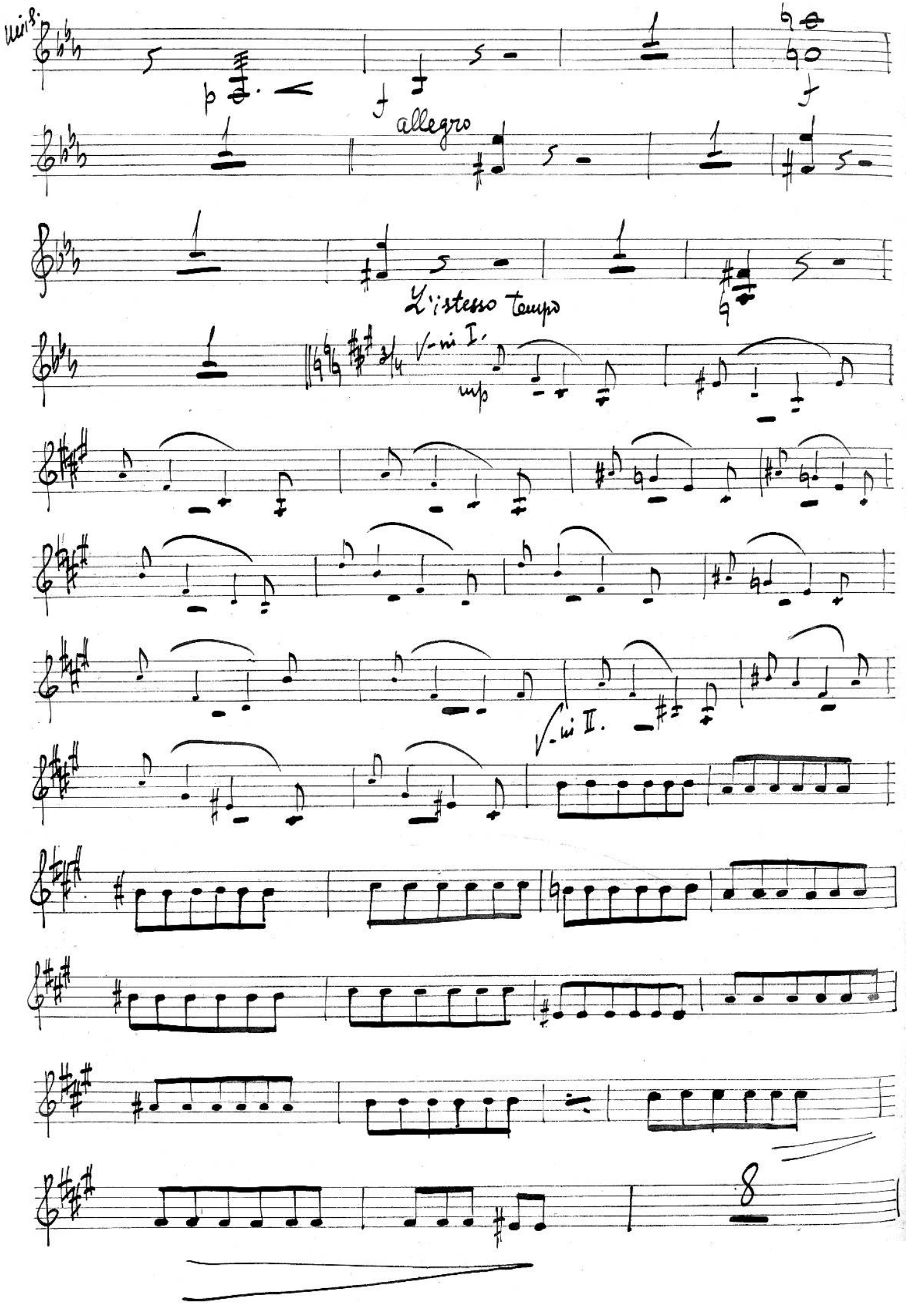
Viol.
p
f
allegro
f
L'istesso tempo
V-ni I.
mp
V-ni II.

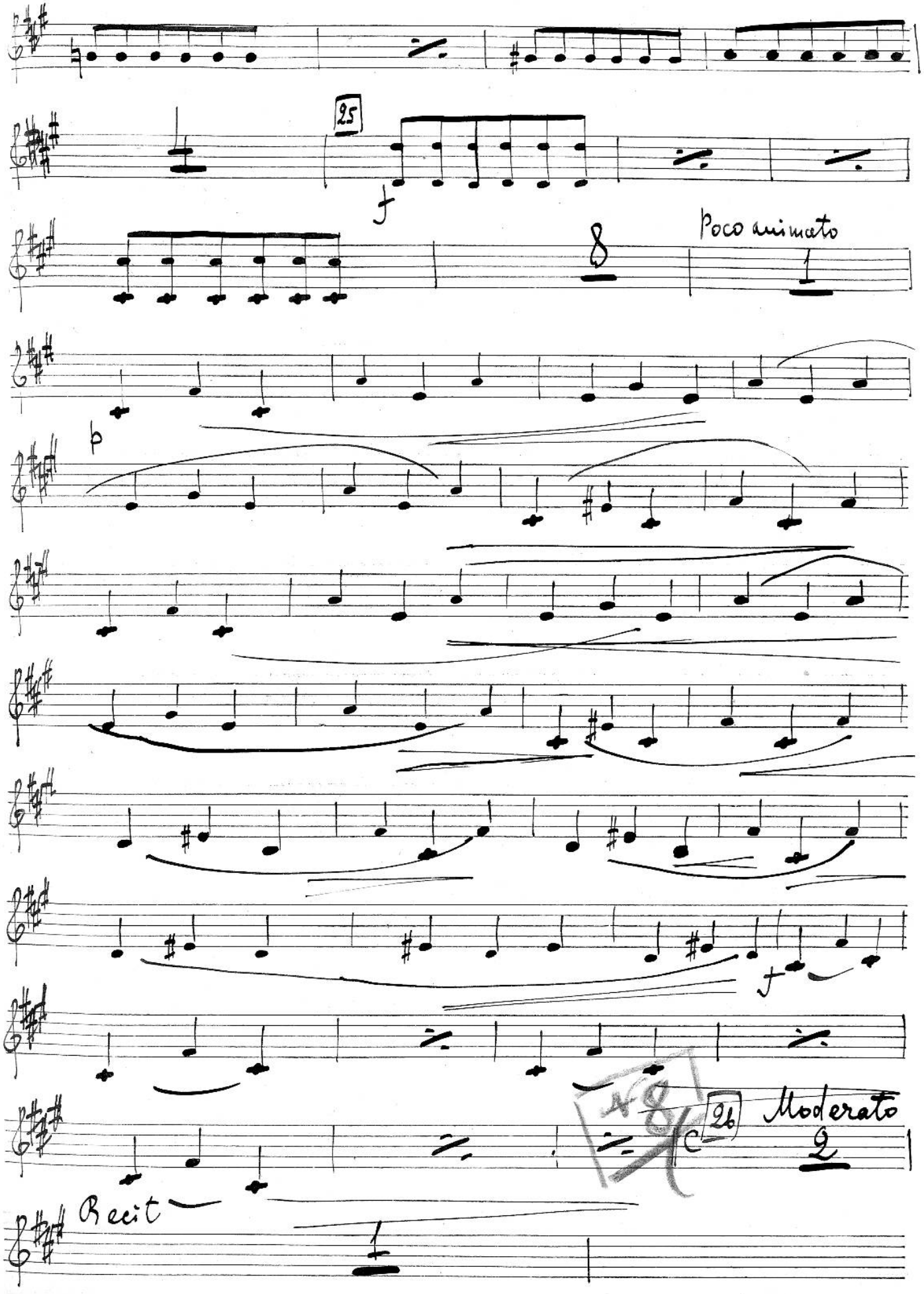
25
f
8
Poco animato
1
p
f
26
Moderato
2
Recit
1

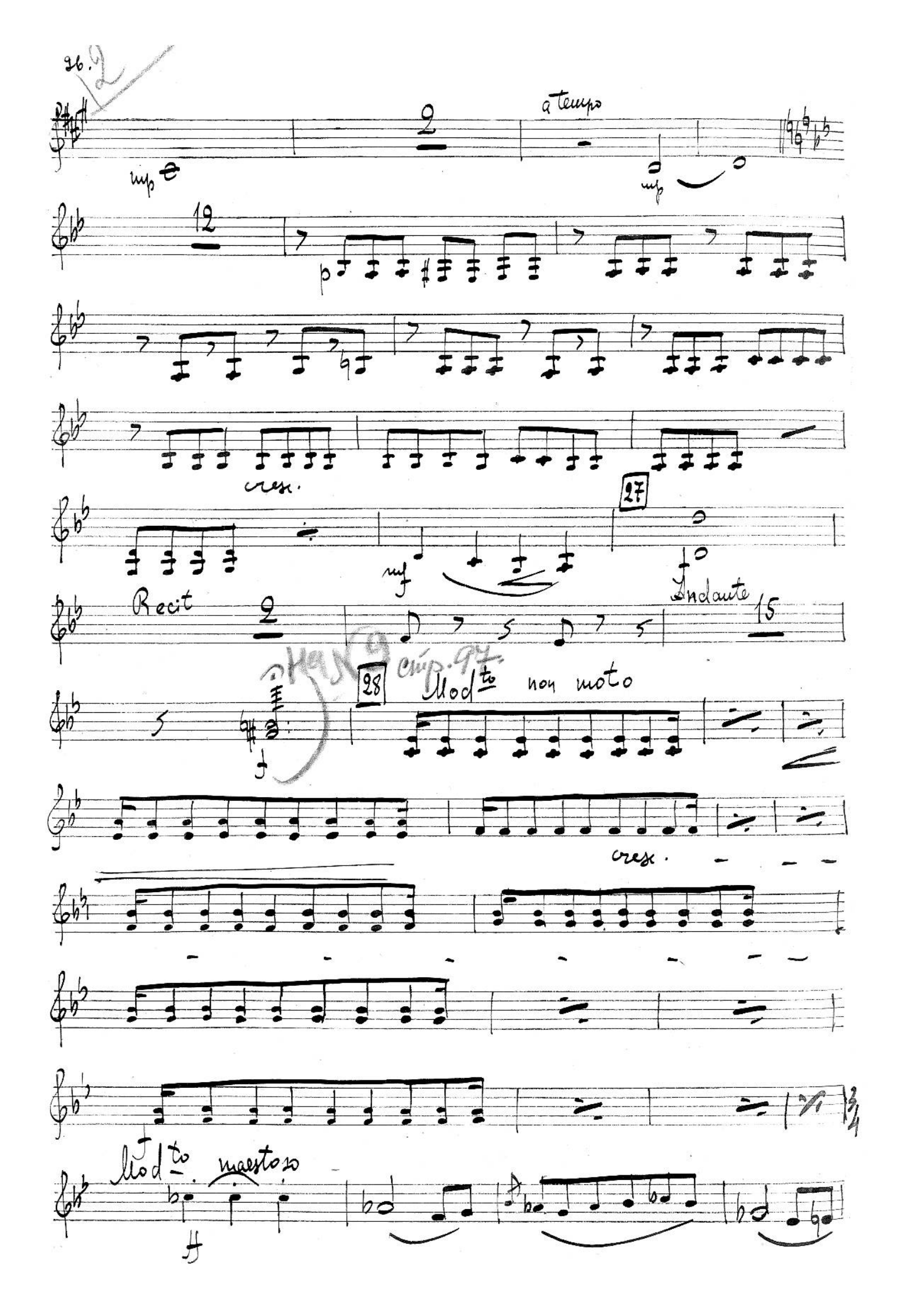
26.
a tempo
mp
mp
p
cresc.
27
mf
Recit
Andante
28
Mod^to non moto
cresc.
Mod^to maestoso

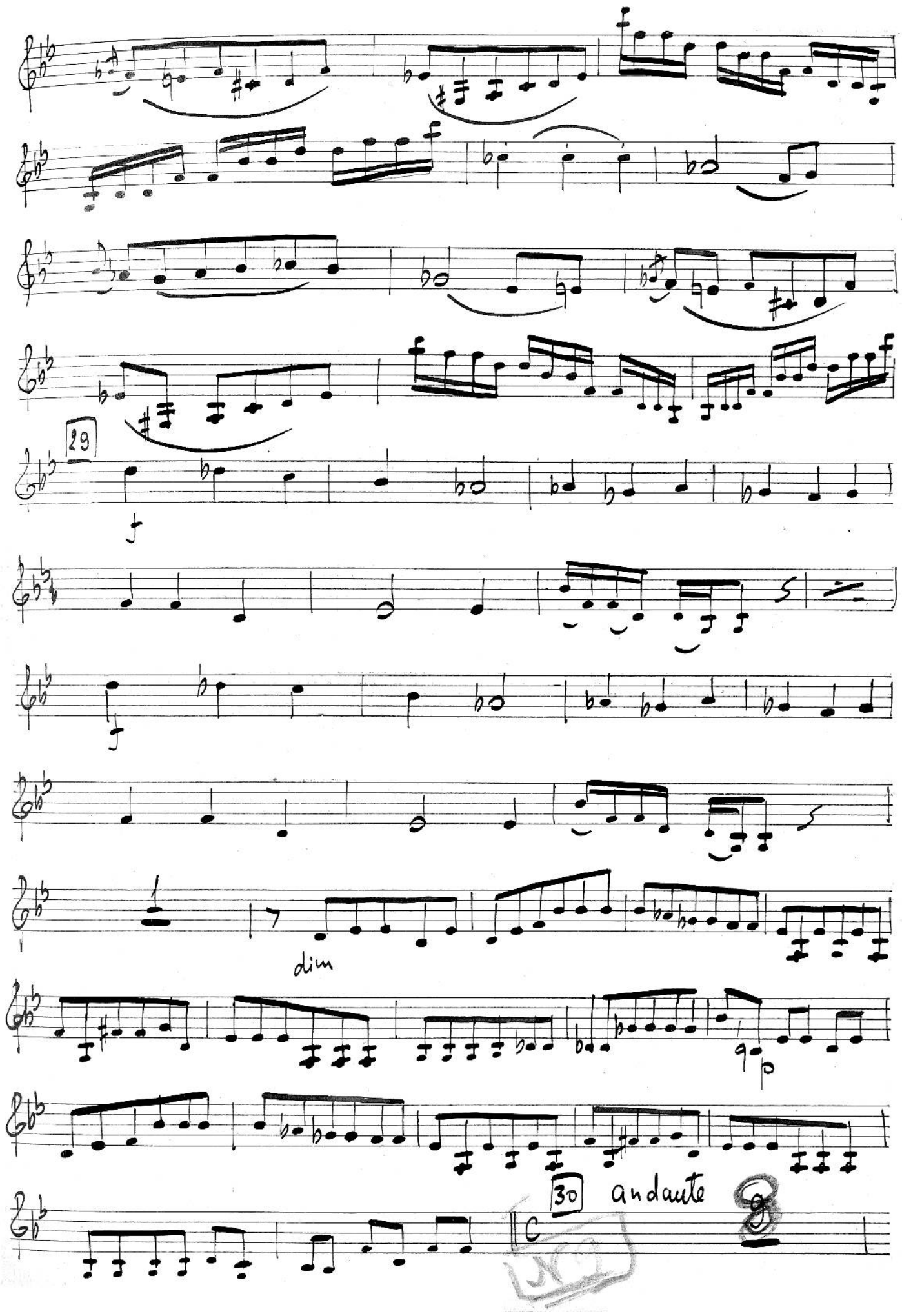
29
f
dim
p
30
andante
C

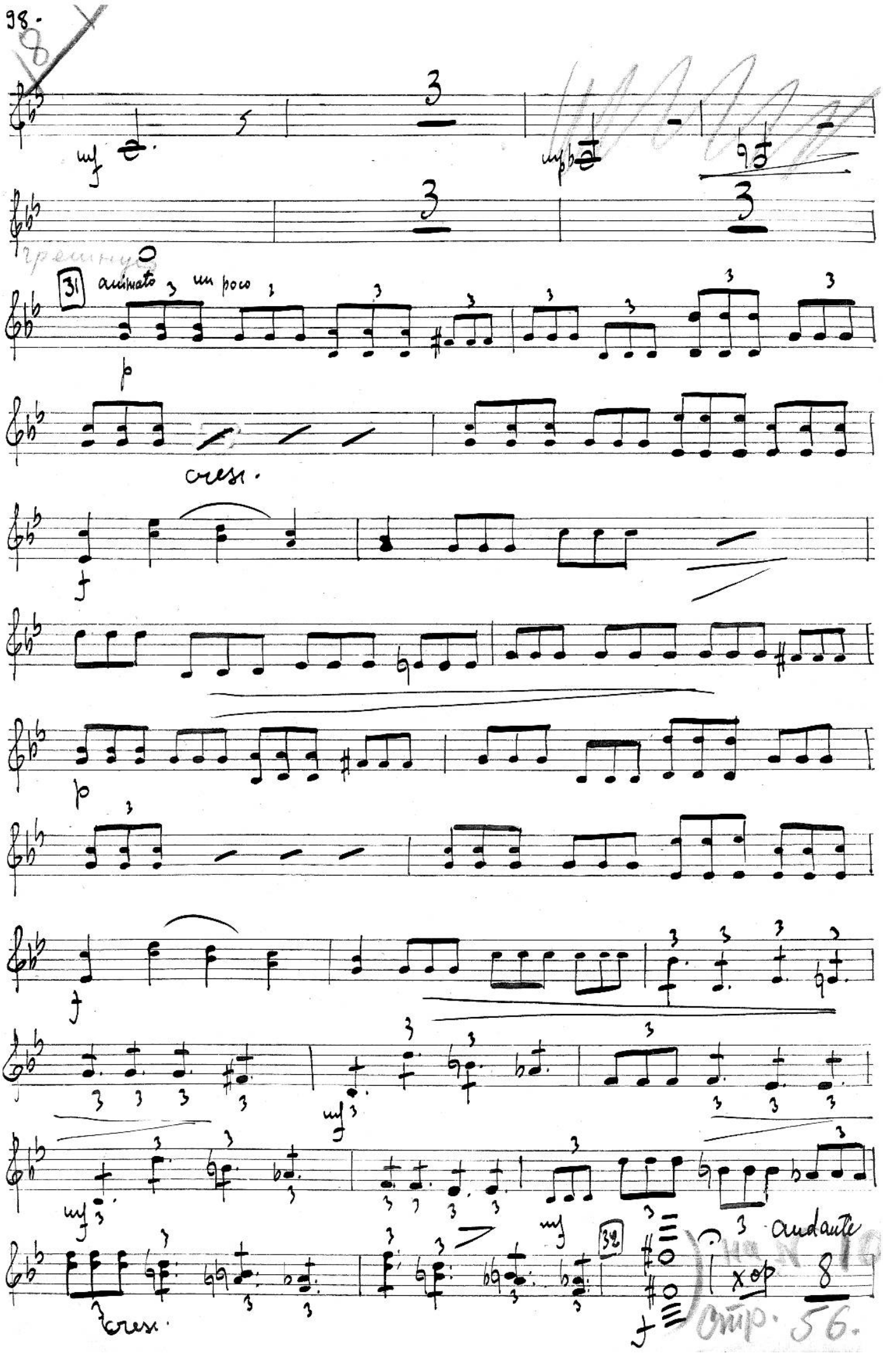
mf
mf
31
animato
un poco
p
cresc.
f
p
f
mf
mf
mf
cresc.
32
andante
xop
8

Стр. 56.

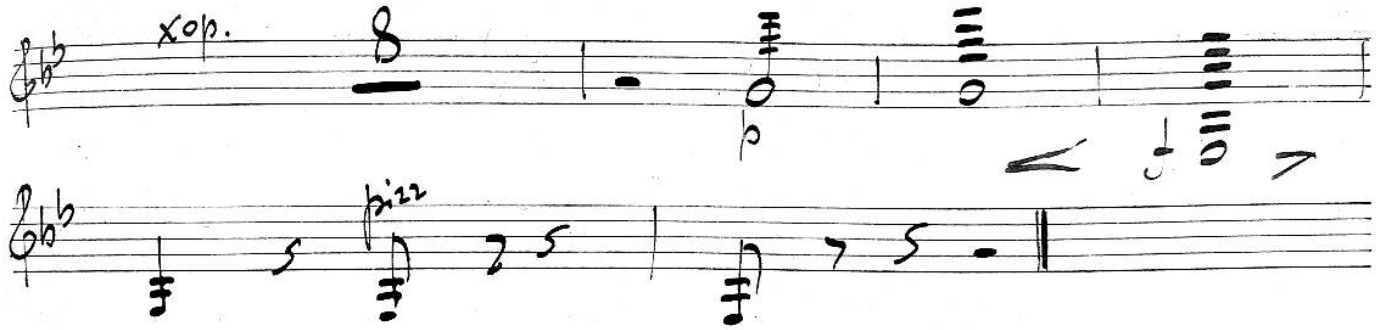

Fine.

Музыкальная библиотека
№ 126179

Сверено в 20-10г.

Партитура	1	Флейта	II	Труба	II
Скр. дир.		» пикколо	I	Корнет Пист	
Фортел	I	Гобой	II	Тромбоны	III
Гармонь		Англ. рожок		Тубы	I
Скр. I 7	IIIIIII	Кларнет	II	Тимпаны	I
» обл.		» басс		Б. Барабаны	I
» II 5	IIIII	Саксофон		М. »	
Альт 4	IIII	Фагот	II	Мелк. ударн.	II
Виолонч. 4	IIII	Контрфаг		Ксилофон	
Контр. басс 3	III	Валторна	IIII	Арфы	I
		Гитара		Челеста	
		Аккордеон		Банд~~ж~~о 8	IIIIIIII

Е 119 Рубинштейн „Купец Калашников"

6я сцена

„Хор народа"

Trombe (Alt.

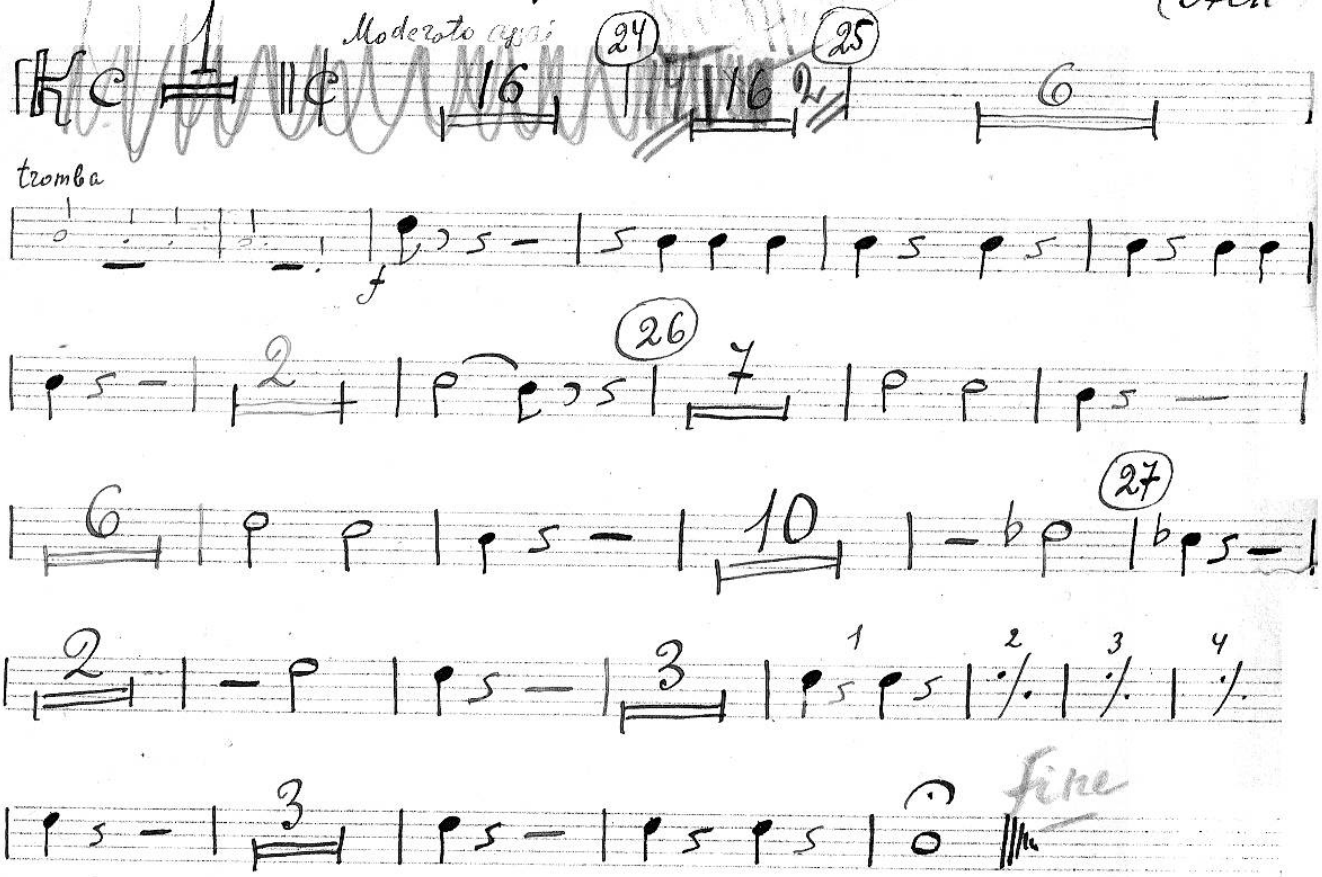

6-я сцена „Хор народа"

Trombone (tenore)

Moderato assai

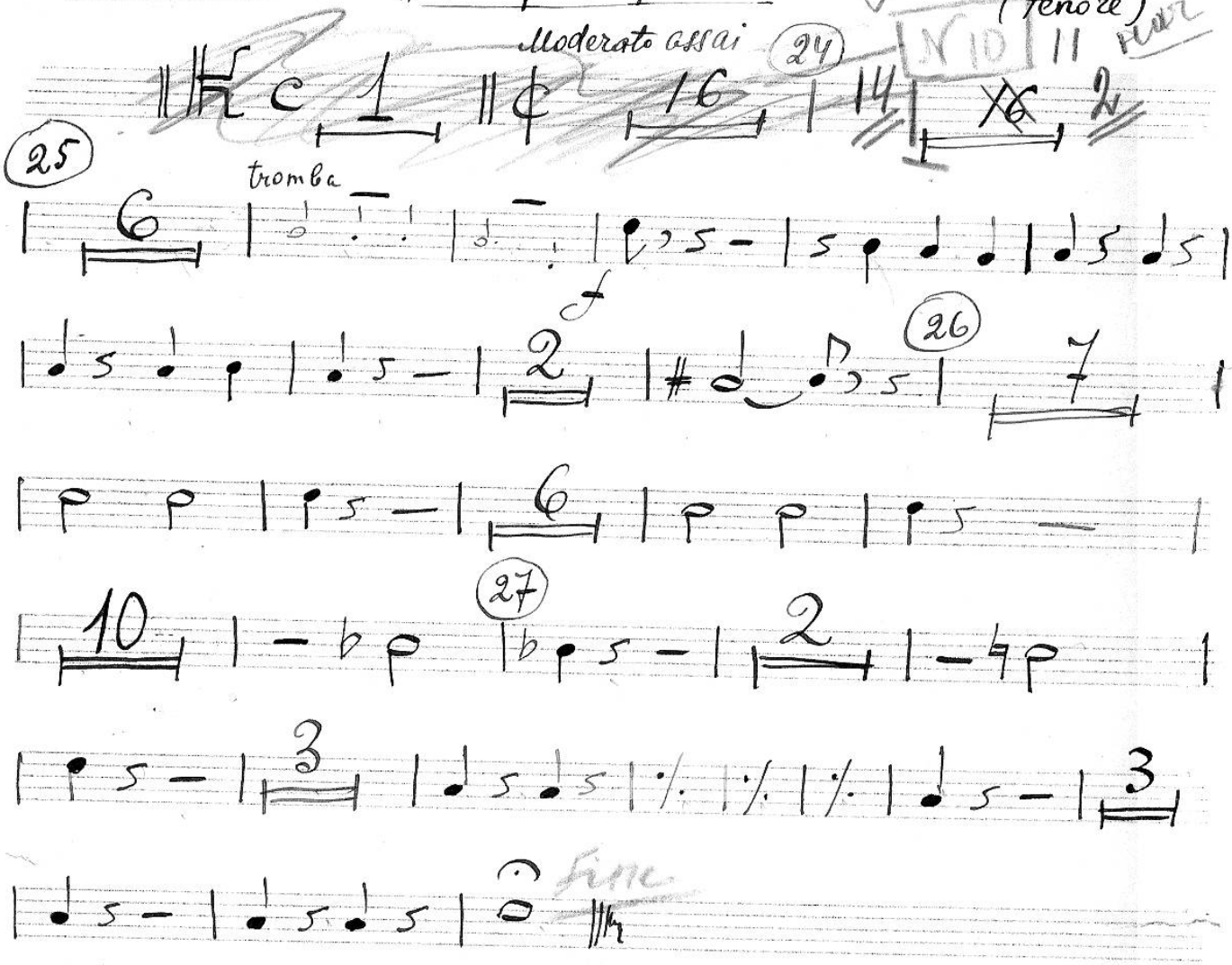

6я сцена „Хор народа"

trombone III
basso

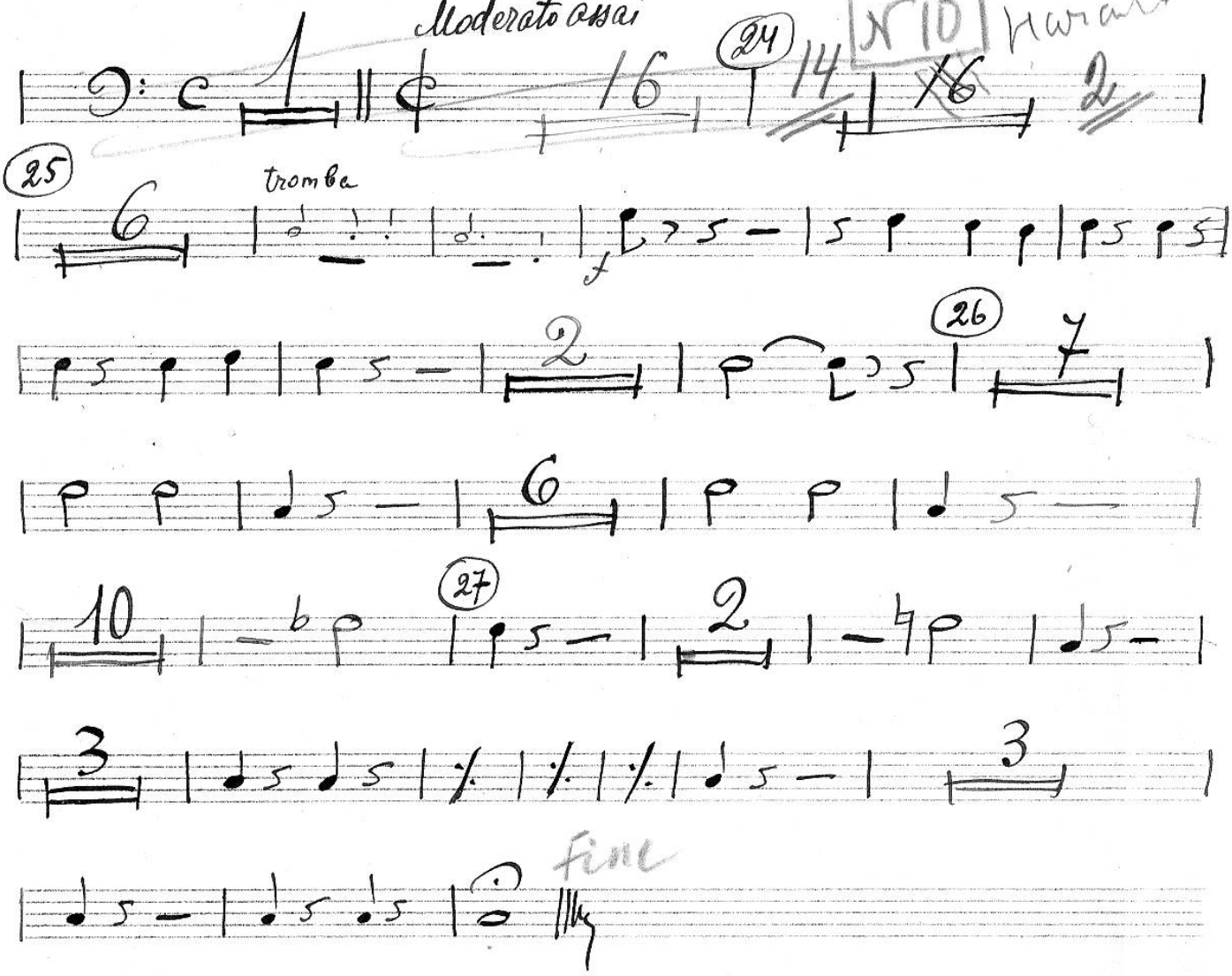

Тива

6-я сцена

"Хор народа"

Модерато

