

ИЗЮ2

+1

C - BASSO

Музыкальная Библиотека
№ 138487

Ария БАЗИЛЛО

ПРОБЕРЕНА
1916 г.

из оп. "СЕРВИЛЬСКИЙ ЦИРЮЛЬНИК"

in C муз. Россини.

Adagio mosso

Allegro

оп. 5.

②

③

④ *pp* arco

cres. a poco

⑤

ff

fp \leftarrow II

6

pizz.

7

arco

coe canto

Op. 5.

4

- Staff 2:** Includes the instruction *pizz.* (pizzicato).
- Staff 4:** Includes a circled **10** and a circled **11**.
- Staff 5:** Includes the instruction *Piu mosso* (Piu mosso).
- Staff 6:** Includes the instruction *Allegro* (Allegro).
- Staff 7:** Contains a wavy line indicating a tremolo effect.

There are several large, light-colored scribbles or annotations over the score, particularly in the middle sections.

И 102

Селло. I

Музыкальный фонд
№ 13848

Ария Базилло

из оп. „Севильский цирюльник“

до Маркел Мюз Россини.

Allegro

C. dur Solo voce.

Op. 5

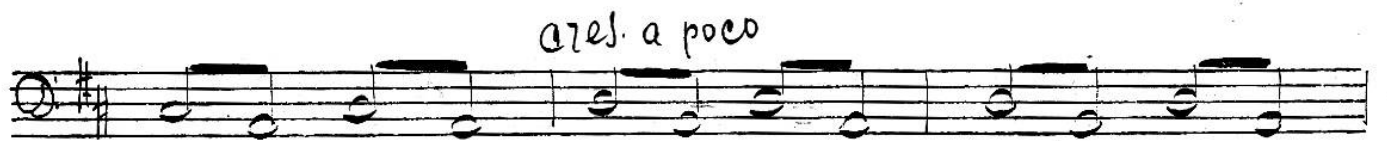
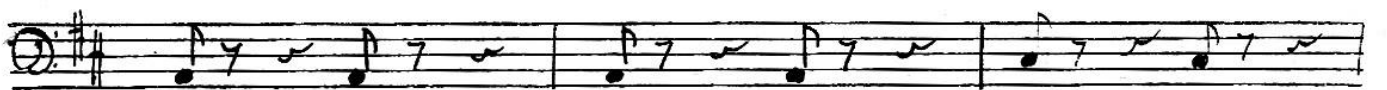
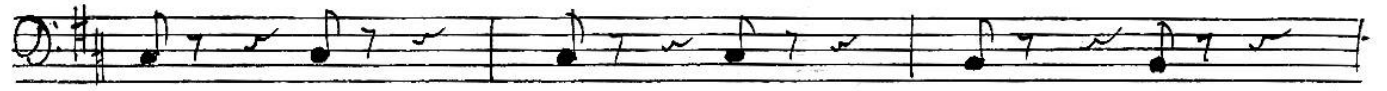
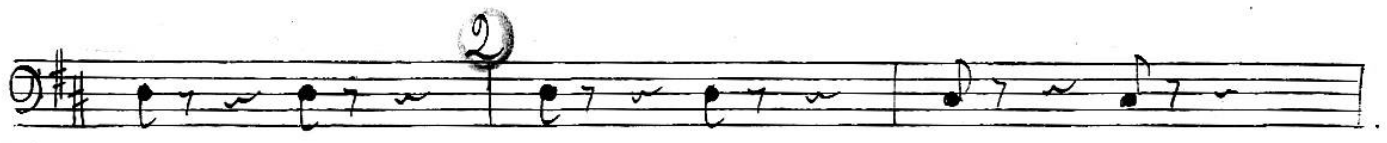

6

Two empty musical staves at the bottom of the page.

arco

10

Piu mosso

all

ИЗ 102

3

Сарнетто 1 in B

Ария Базилио

Музыкальная Б-за Москва
№ 138487

1908 г.

из оп. „ Севильский цирюльник

~~in C~~ in B муз Россини

Allegro

come un colpo di canone.

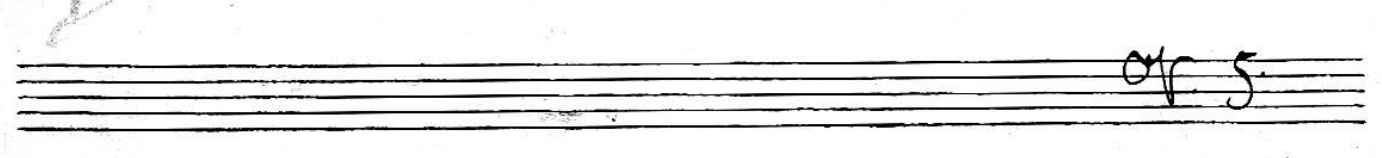
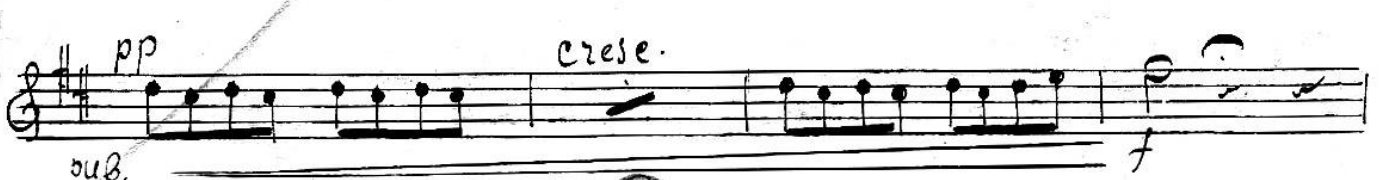

3102

У Clarinetto 2 in B.

Ария Базилло

Музыкальная Библиотека
№ 138487

ПРОВЕРЕН
1956 г.

из оп. "Севильский цирюльник"

In B

из Россини

Allegro $\text{G}\#\text{C}$ 10 1 4

2 4 10

3 10 4 5 f

come un colpo di can.

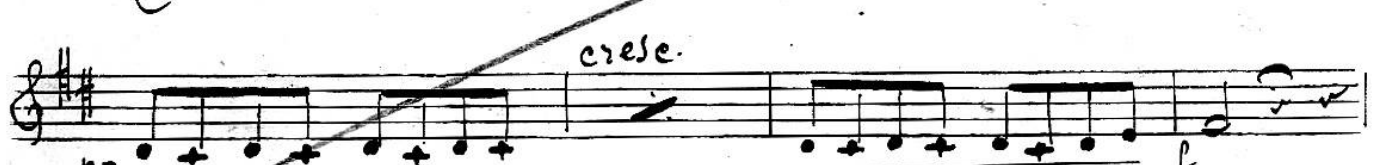
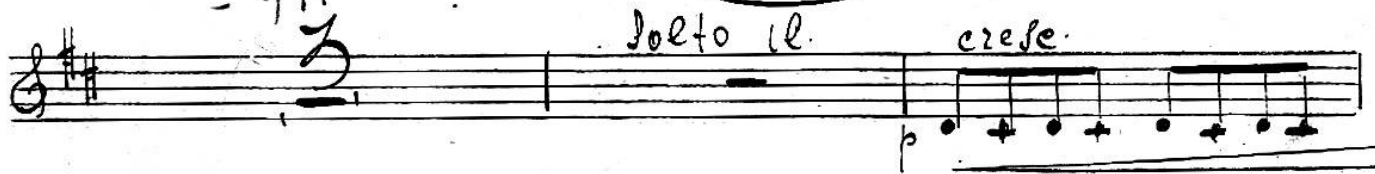

Four empty musical staves.

И. 102

7 Сочин. 1 (ш. В. Е.)

"Ария Базилло"

Музыкальная Библиотека
№ 138487
Всесоюзного
Радиотелерадиоцентра

из оп. "Севильский цирюльник"

ОБЩЕПО
1974

Муз. Росснии.

Allegro C 10 1 2

in C
1. *mes* *meno.*

2 10 3

4 2 3 4

5 6 7

8 9 10
cresc.

11 12

13 14

ИЗ 102

Сочин. 2 (ин. РЕ)

Музыкальная Библ. ЛОТЕНА
№ 138487
Ряды

Ария Базилло

из оп. „Севильский цирюльник

из Россини.

ин С

Allegro & c

10 1 2

f

in 2 f

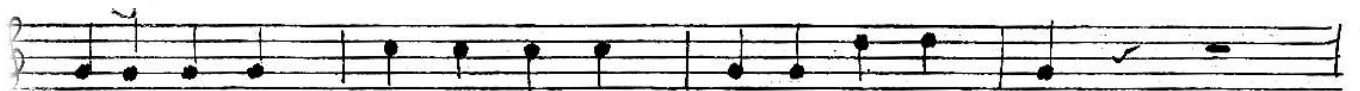

Poltto ie. pubbeico

114

11

Dolce inc

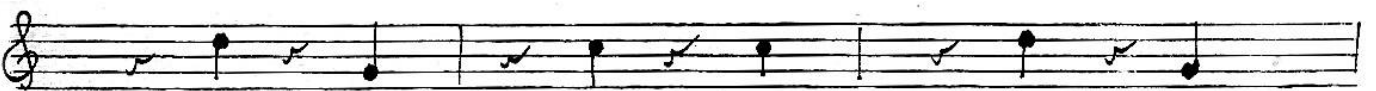

11

12

ff

ИЗ 102

5

Fagotto 1.

„Ария Базиллио“

Музыкальная Библиотека
№ 138487
В. Дав. 1966

ПРОСЕРЕН
1966 г.

из оп. „Севильский цирюльник“

из России

Allegro

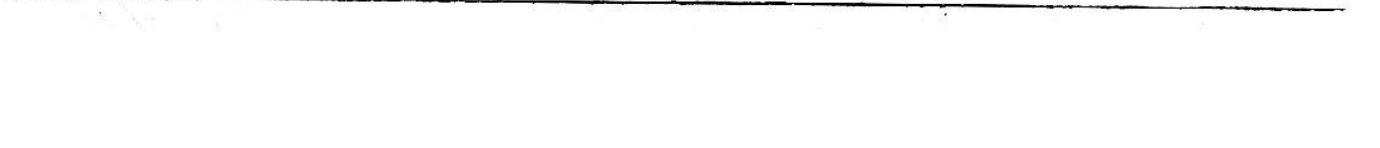
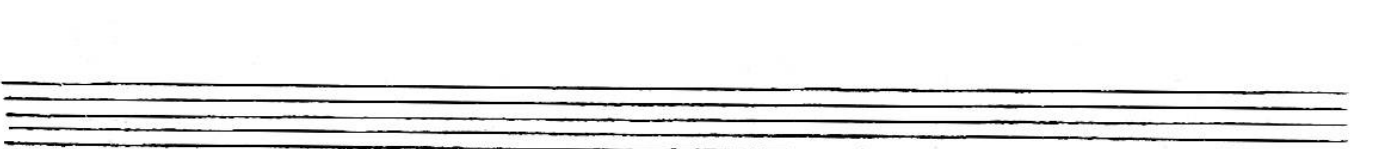
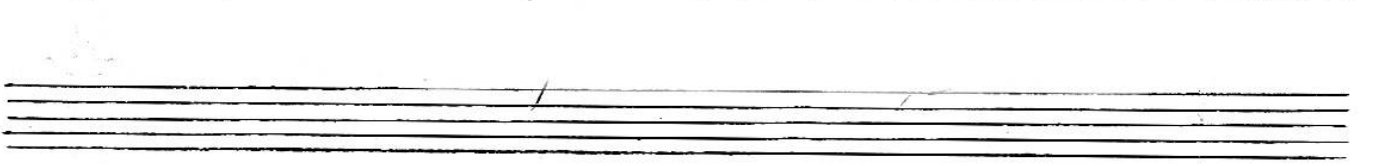
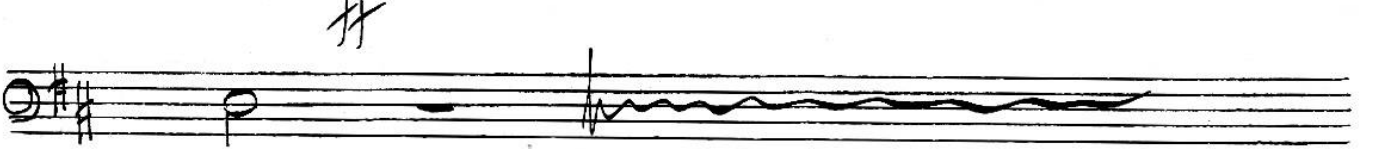

И 102

6 Fagotto 2

Ария Базилио

Музыкальная Библиотека
 № 138487
 П. П. П.
 ИРБСЕРЕНБ
 1956 г.

из оп. «Севильский цирюльник»

муз Россини

на Тонкитте

Allegro

colpo di car- no - ne, di can - -

6 - no - - ne

7 5

p

8 Solo I tag

or 5.

И. П. М. 2

1-12 *f* Allegro 1

Ария Базилио

Музыкальная Библиотека
№ 138487

из оп. "Сервильский цирюльник"

ИЗДАТЕЛЬСТВО
1908 г.

Andante из Россини.

Allegro G major $\frac{2}{4}$

акт
оп. 5.

Measure 5: *5* (circled). Chords: G4, A4, B4, C5, D5, E5, F#5, G5.

Measure 6: *6* (circled). Chords: G4, A4, B4, C5, D5, E5, F#5, G5.

Measure 7: *7* (circled). Chords: G4, A4, B4, C5, D5, E5, F#5, G5.

Measure 8: *8* (circled). Chords: G4, A4, B4, C5, D5, E5, F#5, G5.

Measure 9: *9* (circled). Chords: G4, A4, B4, C5, D5, E5, F#5, G5.

Additional markings include *col canto* and *crescendo*. The score also features triplets and various chord voicings.

- Staff 4: Chordal accompaniment.
- Staff 7: Chordal accompaniment.

И 3102

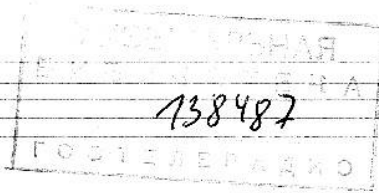

гр. cassa

Севильский цирюльник

Россини

Ария Дон Базилло

Allegro

№ 102

2

Овое 1

Ария Базилио

Музыкальная Библиотека
№ 138487
Л. С. С. С.

Л. С. С. С.
1988 г.

из оп. „Севильский цирюльник“

in C

муз. Россини

Ha

can- no- ne, ca- no-

6

ne

IV

col canto p

or. 5

Piu mosso

f

ff.

ИЗ 102

11

ТИМПАНИ *Ля, Ре, Ми*
Фа, Соль, До, Ре

Ария Базилио

Музыкальная Библиотека
№ 138487
РАДИО КОМПОЗИТОРА
ПРОВЕРено

из оп. Севильский цирюльник

Транскрипт

из Россини

Allegro

- Staff 3:** Continues the melody with notes and the syllable "tu".

At the bottom of the page, there are two empty staves. A dynamic marking **f** (forte) is written below the first empty staff.

ИЗ 102

9 Третья 1 м.

и. АА

"Ария Базиллио"

Музыкальная Библиотека
 № 138487
 Радик. Училища

из оп. "Севильский цирюльник"

из Россини.

Allegro

10

1

11

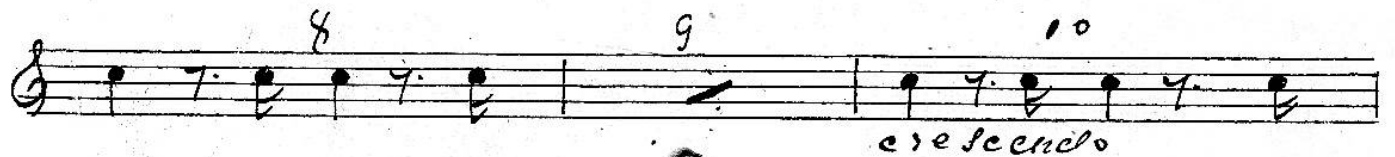
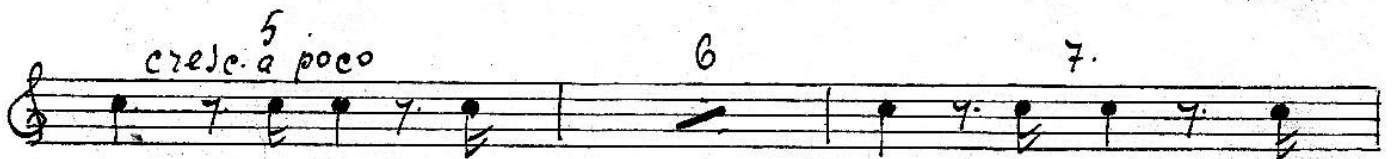
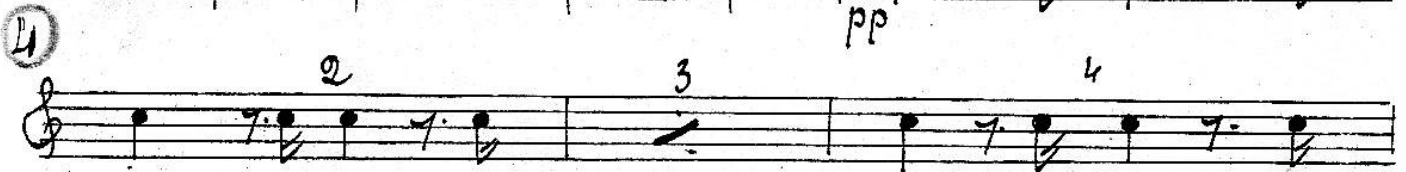
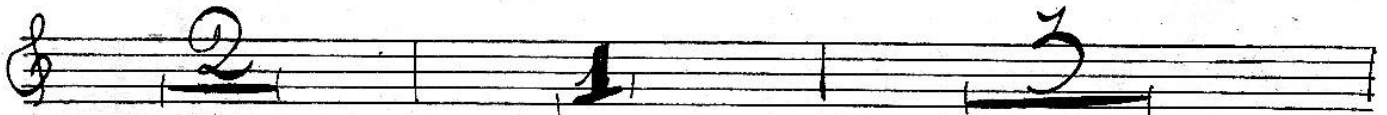

1 2 3 4

11

ritenuto *crpato*

An empty musical staff in treble clef.

ИЗ 102

Точка 2 (или)

Ария Базилио

Музыкальная Библиотека

№ 138487

СРОВЕРЕНО 1956 г.

из оп. "СЕВИЛЬСКИЙ ЦИРЮЛЬНИК"

муз. России

Allegro Sc 10 1 2

2 1 3

10 3 9 in G pp

4 2 3 4

cresc. a 5 poco 6 7

8 9 10 cresc. ando

11 5 12

13 14

И 3102

Viola

Ария Базилио

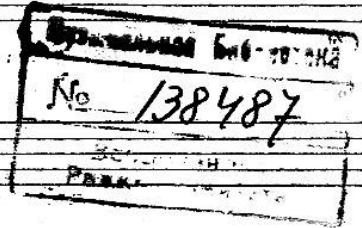

из оп. Севильский цирюльник

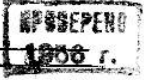

На форте пиано

до мажор муз. Россини
Allegro *molto mosse*

Allegro **B#** *e*

B#

B#

B#

B#

B#

B#

ор. 5.

dir.

p *cres. a poco*

f

cres. a poco

5

con in. colpo di canone

con. un colpo di ca

Soeto ie

mf. s.

8

pp

pizz

p

soeto ie pu

pp

cresc

f

10

pp

11

ИЗ 102

Музыка 1

Ария Базилло

Муз. №	138487
Дата	

ИЗДАТЕЛЬСТВО
1956 г.

из оп. „СЕВИЛЬСКИЙ ЦИРЮЛЬНИК“

Allegro *и* *с* *муз.* Россини

Sul ponticello

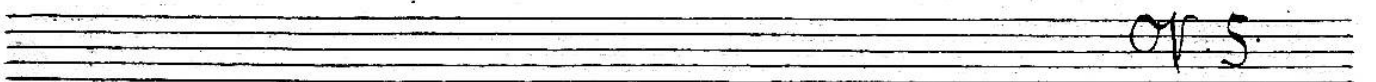
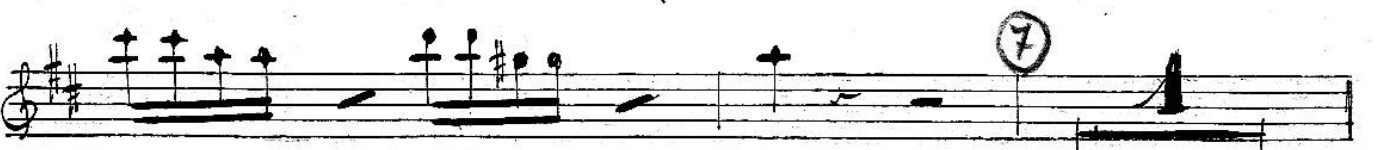
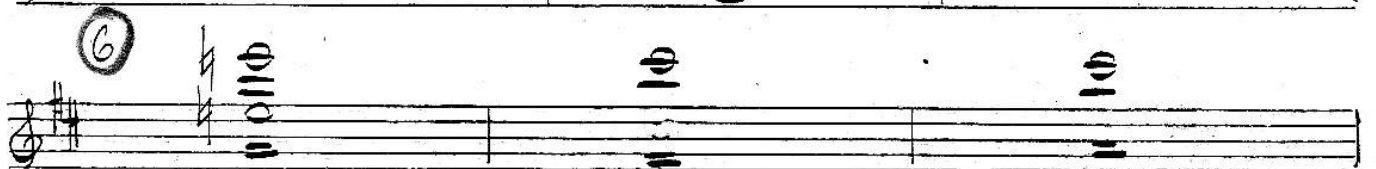

of 5

И 3102

+2

Объемно 2.

Ария Базилио

Музыкальный Б. У. С. К. А.
№ 138487
Музыкального
Института

ИЗДАНО
1966 г.

из оп. СЕВИЛЬСКИЙ ЦИРЮЛЬНИК

ман и пп

из Россини

Allegro

of 5

② *Spiritus pontificaleo*

dis.
pp

44