

К 7210

C. Bassi

оп. Раусс

Речитатив Валентина

№ 6

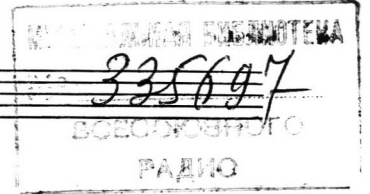

Шарль Турко

Moderato

И 72110

350.г.

1-5

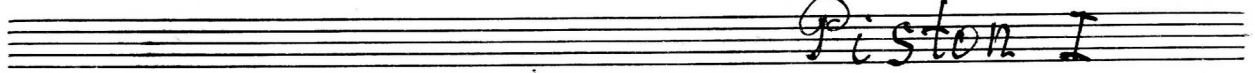

Piston I

оп. Фауер.

Речитатив Валентина

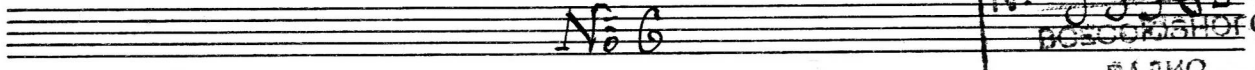

№ 6

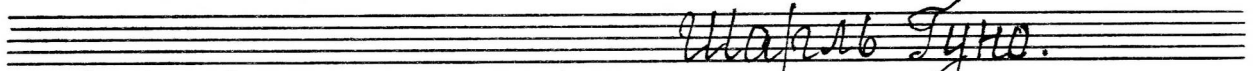
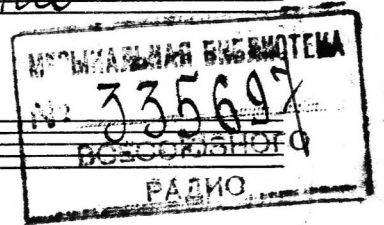

Шафаль Тучо.

Moderato

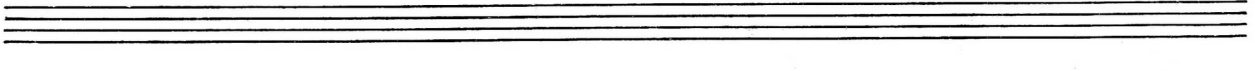
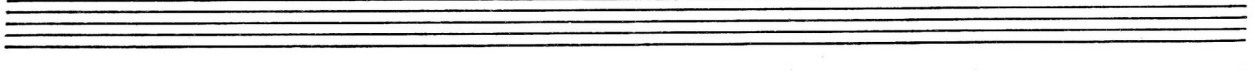
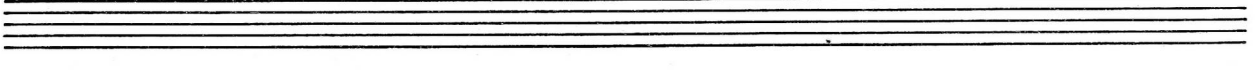
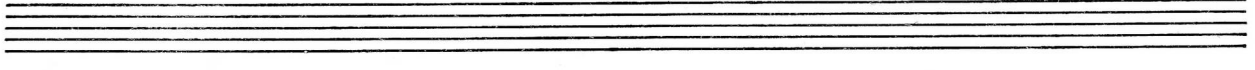
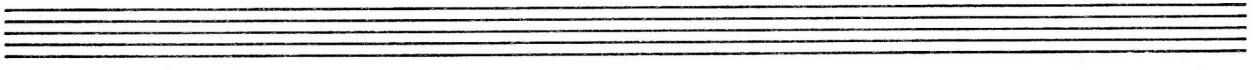
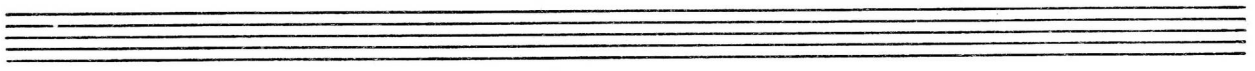
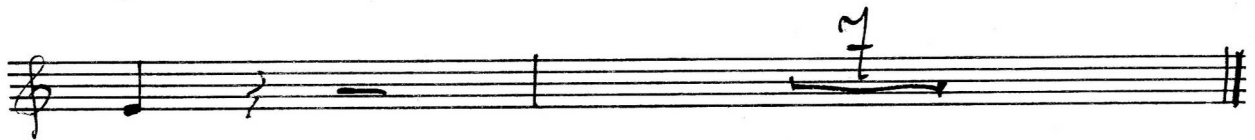

И 72110

И 7210

(2)

Piston II

оп. Рауер

Речитатив Валентина

№ 6

МУЗЫКАЛЬНАЯ БИБЛИОТЕКА
№: 335697
ВСЕСОЮЗНОГО
РАДИО

Шафль Гучо

Moderato

И 7210

3

Trombone I

оп. Фауст

Результатив Валентина

№ 0

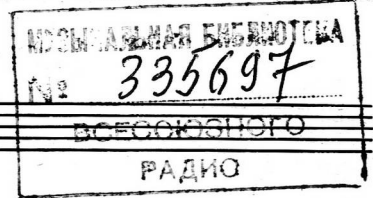

Moderato Шарль Гуно.

Empty musical staves for the remainder of the score.

И 7210

Trombone II

op. Рауст
Речитатив Валентина

№ 6

МУЗЫКАЛЬНАЯ БИБЛИОТЕКА
№ 335697
ВСЕССОЮЗНОГО
РАДИО

Moderato
Шарль Луно.

И 7210

5*

Trombone III

оп. Рауст

Рецитатив Валентина

№ 6

МУЗЫКАЛЬНАЯ БИБЛИОТЕКА

№: 335697

ВСЕСОЮЗНОГО

РАДИО

Moderato

Шлафль Гуго

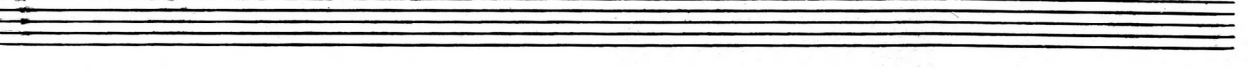
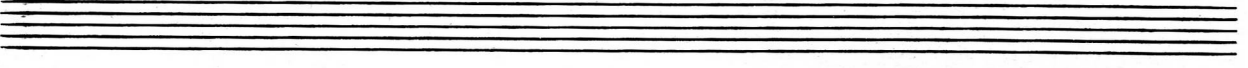
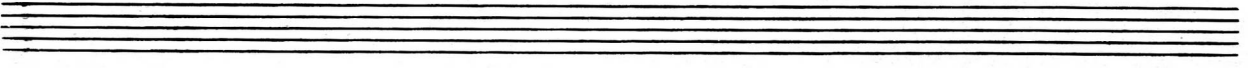
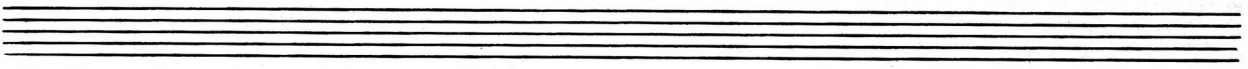
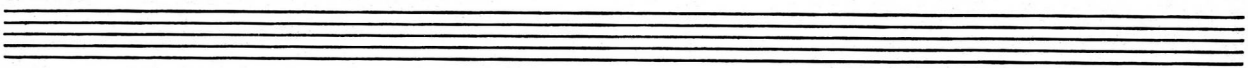
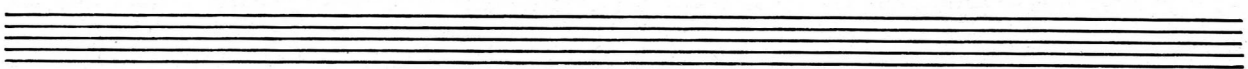
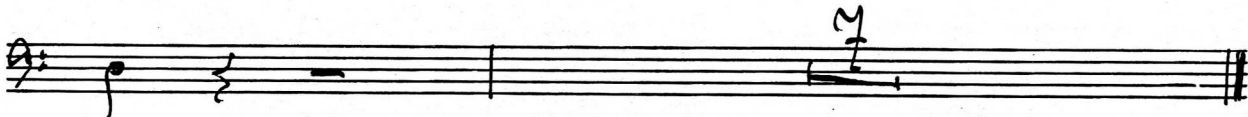

И 7210

V-Celli

оп. Раулей

Речитатив Балеттина

МУЗЫКАЛЬНАЯ БИБЛИОТЕКА
335697
ВСЕСОЮЗНОГО
РАДИО

№ 6.

Шарль Гуна

Moderato

dim. и арию.

И 7210

Viole

оп. Рауси
Рецитатив Валентина

№ 6

МУЗЫКАЛЬНАЯ БИБЛИОТЕКА
№ 335697
ВОЕОСЮЗНОГО
РАДИО

Moderato Шарль Гуно

p *cresc...* *dim.*

И 7210

Violini I

оп. Рауст

Речитатив Валентина

№ 6

МУЗЫКАЛЬНАЯ БИБЛИОТЕКА
№: 335697
ВСЕСОЮЗНОГО
РАДИО

Moderato

Шарль Гуно

№ 7210

Violini II

Ю. Ф. Рауш
Рецитатив Валентина

№ 6

МУЗЫКАЛЬНАЯ БИБЛИОТЕКА
№ 325697
ВСЕСОЮЗНОГО
РАДИО

moderato

Шарль Гуно

