

И 7439

V

Violoncelli

Прич Альфредн

МУЗЫКАЛЬНАЯ
БИБЛИОТЕКА
№ 357068
ГОСТ.С.РА.Д.

(из II^{го} акта оп. "Травиата")

J. Верди

1 Allegro vivace

2 Andante

3 Andante

4

И 7.439

Clarinetto I in Do

Ария Альфреда

МУЗЫКАЛЬНАЯ
БИБЛИОТЕКА
№ 354008
ГОСТЕЛЕРАДИО

(из II^{го} акта оп. "Травчатта")

Ж. Верди

1 Allegro vivace $\frac{2}{4}$ 2 Andante *archi* $\frac{1}{2}$

3 Andante *v-ni I-II, v-la* $\frac{3}{4}$ *cor. III Solo* 4 1

cor. I Solo *clar. I in Do Solo*

5

И 7439

И 7 4 3 9

2

Clarinetto II in D

Ария Альфреда

МУЗЫКАЛЬНАЯ
БИБЛИОТЕКА
№ 354008
ГОСТ. С. ПЕТЕРБУРГ

(из II^{го} акта оп. "Травиата")

Ф. Верди

1 Allegro vivace 24 | 2 Andante archi 12

3 Andante cor. II solo 5 | 4 clar. I solo

5

clar. II

И 7439

Contrabassi

Дрия Альфреда

МУЗЫКАЛЬНАЯ
БИБЛИОТЕКА
№ 354008
ГОСТИ ГРАДИ

(из II^{го} акта оп. "Травиата")

Ф. Верди

Allegro vivace

Four sets of empty musical staves, each consisting of five lines, are provided for the continuation of the piece.

1
2

2 Andante

3 Andante

И 7 4 3 9

Сорно I in Mi^b

Ария Альфреда

МУЗЫКАЛЬНАЯ
БИБЛИОТЕКА
№ 354008
ГОСТЕЛБРАДНО

(из II^{го} акта оперы „Травиата“)

Л. Верди

1 Allegro vivace

2 Andante

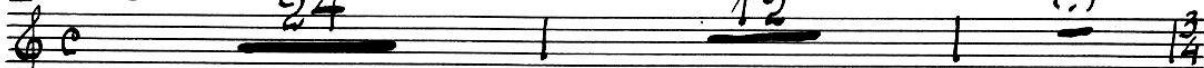

3 Andante
K-ni I-II, K-cc

кор. III in Sib

кор. I in Mi^b

кор. I Solo

solo

5

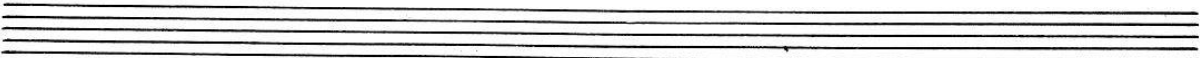
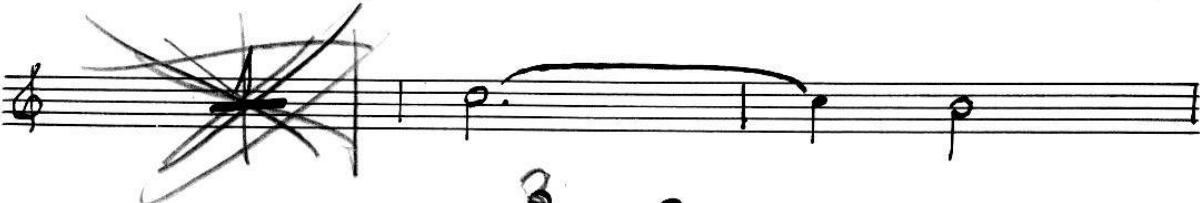
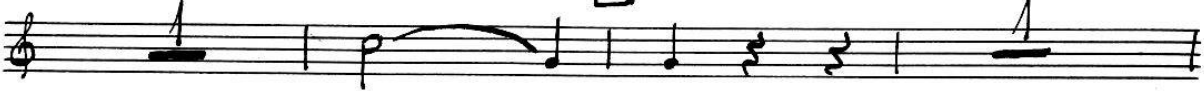

И 7 4 3 9

6

Сопрано II in M, b

ПРИЯ ПЛЬФРЕДА

МУЗЫКАЛЬНАЯ
БИБЛИОТЕКА
№ 254002
ГОСТЕЛБРАД

(из II²⁰ акта оп. "Травиата")

J. Verdi

1 Allegro vivace

24

2

Andante

12

3

3 Andante
V-ni I-II, V-ee

cor. III solo

cor. II

5

2 4 2 6

5 7

И 7439

Сорно III in sib

ПРИЯ АЛЬФРЕДА

МУЗЫКАЛЬНАЯ
БИБЛИОТЕКА
№ 354002
ГОСТИНЕРАДИО

(из II^{го} акта оп. "Травести")

Ф. Верди

1 Allegro vivace

2 Andante

3 Andante
corno(I)

h^o cor. III solo

4

5

И 7439

Сорно IV in Sib

Прия Альфреда

МУЗЫКАЛЬНАЯ
БИБЛИОТЕКА
№ 354008
ГОСТИТЕРАДИО

(из II^{го} акта оп. "Травмата")

Ф. Верди

1 Allegro vivace 24 2 Andante 12

3 Andante cor. III solo 5 2

4 in B cor. IV 2 6

5 7 1 2

И 7 4 3 9

Fagotto I

Дрия Альфреда

МУЗЫКАЛЬНАЯ
БИБЛИОТЕКА
№ 354008
ГОСТЕОБРАЗ

(из II^{го} акта оп. „Травиата“)

J. Верди

1 Allegro vivace

24

2 Andante

12

3 Andante
corni

5

corno III solo

Fag. I solo

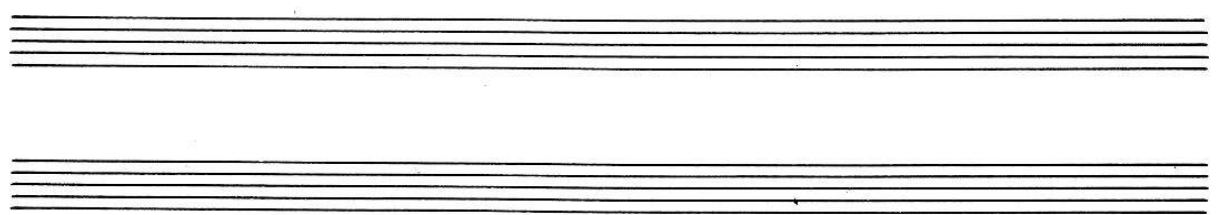
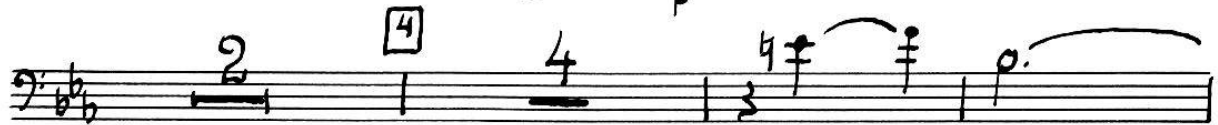
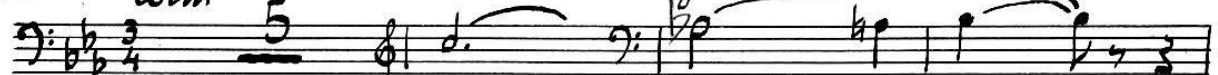

И 7 4 3 9

Fagotto II

Ария Альфреда

МУЗЫКАЛЬНАЯ
БИБЛИОТЕКА
№ 354008
ГОСТИНИЦА

(из II^{го} акта оп. „Травмата“)

J. Верди

1 Allegro vivace

24

2 Andante

12

3 Andante

6

Fag. I solo

4

Fag. I

Fag. II

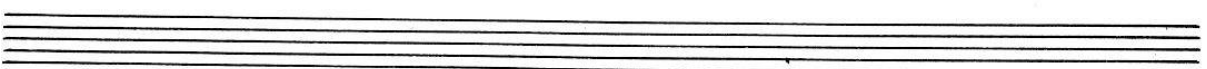
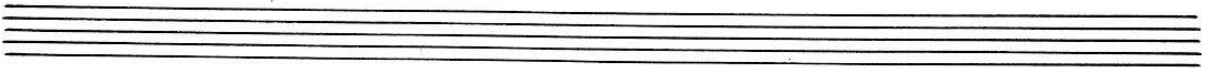
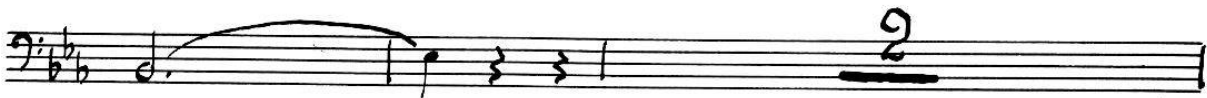

И 7439

viola

Ария Альфреда

МУЗЫКАЛЬНАЯ
БИБЛИОТЕКА
№ 354008
ГОСТИНИЦА

(из II^{го} акта оп. „Травиата“)

Д. Верди

1 Allegro vivace

2

2 Andante

3 Andante

4

5

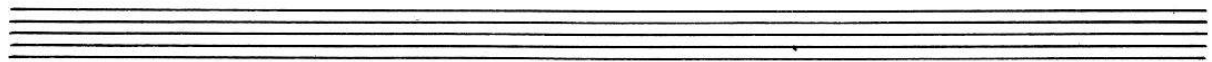
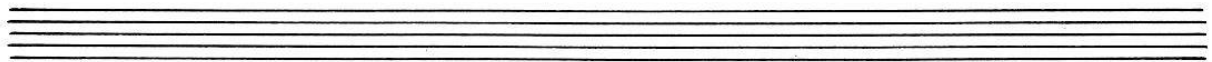
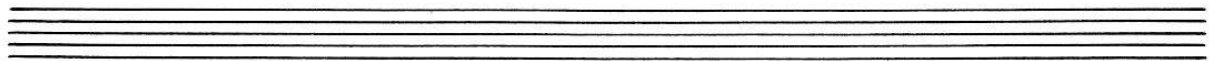
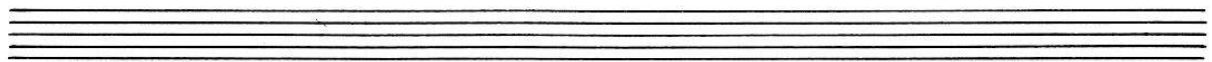
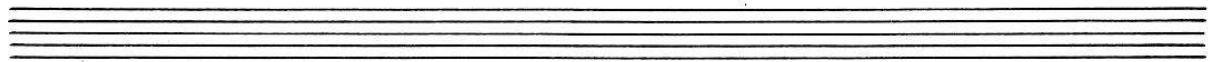
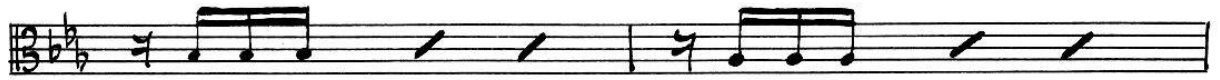

И 7 4 3 9

Violini I

Ария Альфреда

МУЗЫКАЛЬНАЯ
БИБЛИОТЕКА
№ 354008
ГОСТ. СЕР. А

(из II^{го} акта оп. "Травиата")

J. Верди

Allegro vivace

2

a tempo

Andante

Andante

p

И 7439

Violini II

Ария Альфреда

МУЗЫКАЛЬНАЯ
БИБЛИОТЕКА
№ 554028
ГОСТДЕРА

(из II^{го} акта оп. "Травиата")

Д. Верди

Allegro vivace

Four empty musical staves for Violin II.

2 *a tempo*

2 *Andante*

3 *Andante*

4

3

5

Two sets of empty musical staves, each consisting of five lines.