

И 7 4 4 0

Contrabassi

Ария Фигаро

МУЗЫКАЛЬНАЯ  
БИБЛИОТЕКА  
№ 554009  
ГОСТИНИЦА

(от "Свадьба Фигаро")

В. А. Моцарт

4 6

8

Two empty musical staves.

Two empty musical staves.

# И 7440

*Violoncelli*

Ария Фигаро

МУЗЫКАЛЬНАЯ  
БИБЛИОТЕКА  
№ 354009  
ГОСТ.ГРАДЦ.

(от „Свадьба Фигаро“)

*В. А. Моцарт*

Музыкальный фрагмент, состоящий из семи нотных систем. Каждая система содержит две нотные линии (верхняя и нижняя). Музыка написана в басовом ключе (F) и в такте 4/4. Динамика варьируется от *p* до *f*. В третьей системе встречается обозначение *cresc.* и символ **A** в квадратике. В конце фрагмента есть двойная линия, обозначающая окончание.

2 Moderato

Seven empty musical staves, each consisting of five horizontal lines, arranged vertically below the sixth staff.

4

6

*sf p*

8

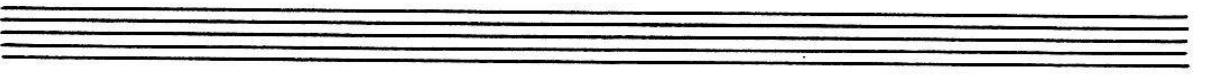

И 7 4 4 0

① - 6\*

Clarineto I in B

Печатается и Ария Фигаро

Мужская октава счч

(оп. "Свадьба Фигаро")

сцено, VII, № 26

МУЗЫКАЛЬНАЯ  
БИБЛИОТЕКА  
№ 354009  
ГОСТ. ФРАН.

В. А. Моцарт

Andante  
archi

2 10 11

A

Moderato

1

2

И 7440

И 7 4 4 0

2

Clarineto II<sub>in B</sub>

Ария Фигаро

МУЗЫКАЛЬНАЯ  
БИБЛИОТЕКА  
№ 354009  
ГОСТИНИЦА

(оп. "Свадьба Фигаро")

В. А. Моцарт

Andante

Moderato

2

10

A

11

1

2

1

№ 7 4 4 0

5

Сопро *In Es*

Ария Фигаро

МУЗЫКАЛЬНАЯ  
БИБЛИОТЕКА  
№ 259009  
ГОСТИНИЦА

(оп. „Свадьба Фигаро“)

В. А. Моцарт

*Andante*  
*archi*

*Moderato*

2 10 A 11

1 2 3 4 3 5

*p*

**4**

*cresc.*

*Solo*

*p*

*cresc.*

*fp*

**5**

*cresc.*

*f*

*p*

**6**

*cresc.*

*Solo*

**7**

4

*solo*

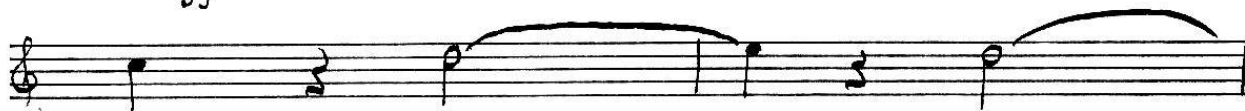

I

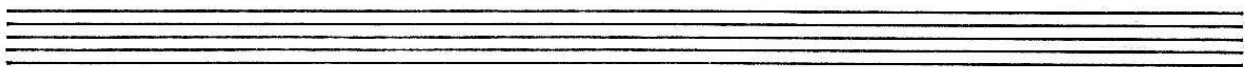
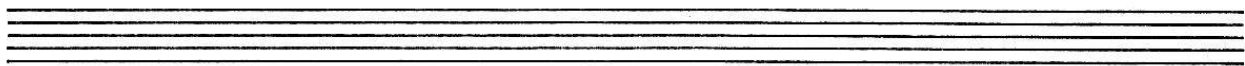
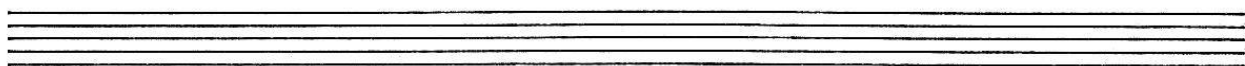
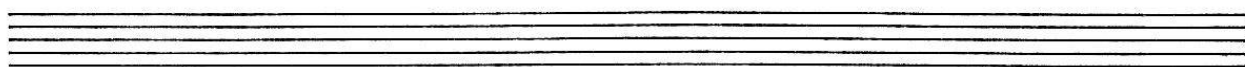
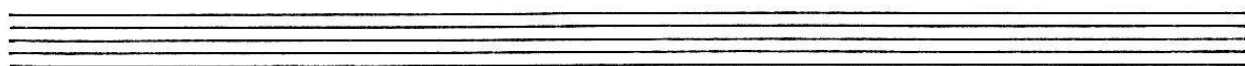
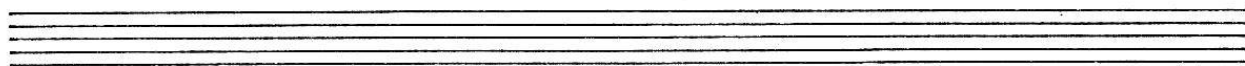

# И<sup>2</sup> 7 4 4 0

6

Corno II in Es

ДРИЯ ФИГАРО

МУЗЫКАЛЬНАЯ  
БИБЛИОТЕКА  
№ 357009  
ГОСТИНИЦА

(от „Свадьба Фигаро“)

В. А. Моцарт

*Andante*  
*archi*

2 10 A 11

*Moderato*

1 3

1 2

1 2

2 1

3

4 3 5

*p*  $\overset{\text{||}}{\circ}$   $\overset{\text{||}}{\circ}$

*cresc.*

*Solo*

*p*

*cresc.* *fp*

**4**

$\overset{\text{||}}{\circ}$   $\overset{\text{||}}{\circ}$  *cresc.* *f*

*p*

**5**

**6**

$\overset{\text{||}}{\circ}$   $\overset{\text{||}}{\circ}$

*cresc.*

*Solo*

*p*

**7**

4

Solo

Eight empty musical staves, each consisting of five lines, arranged vertically. These staves are provided for additional notation or practice.

И 7440 ②

Fagotto I

Ария ФИГАРО

МУЗЫКАЛЬНАЯ  
БИБЛИОТЕКА  
№ 359009  
ГОСТЕЛЕРАДИО

(от „Свадьба Фигаро“)

В. А. Моцарт

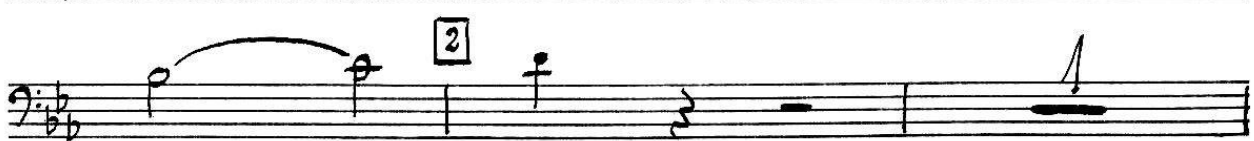
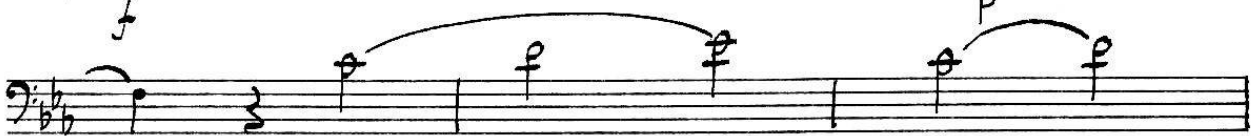
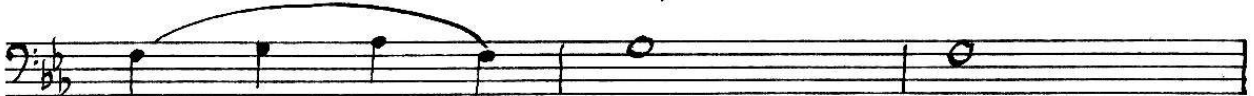
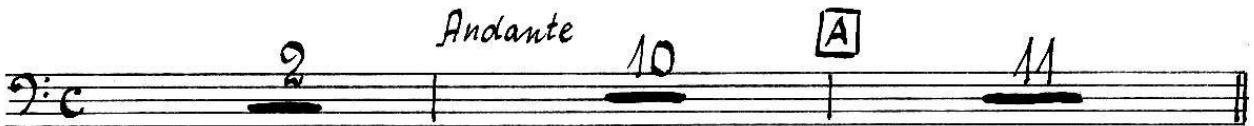

И 7440 ④

Fagotto II

АРИЯ ФИГАРО

МУЗЫКАЛЬНАЯ  
БИБЛИОТЕКА  
№ 334009  
ГОСТИНЕРАДНО

(оп. "Свадьба Фигаро")

В. А. Моцарт

Andante

Moderato

2 10 11

1

1

2

Eleventh staff of music, bass clef, key signature of two flats. Features a melodic line with a circled '8' above a measure and a '3' above a measure.

Twelfth staff of music, bass clef, key signature of two flats. Features a rhythmic pattern of eighth notes with a *f* dynamic marking.

# И 7440

Violon

ПРИЯ ФИГАРО

МУЗЫКАЛЬНАЯ  
БИБЛИОТЕКА  
№ 3110/11  
ГОСТИНЕРАДИО

(из "Свадьба Фигаро")

В. А. Моцарт

*Andante*

*Moderato*

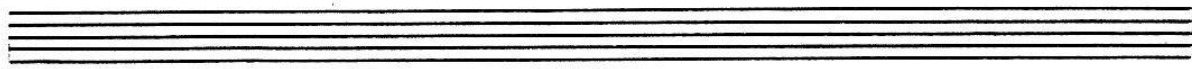
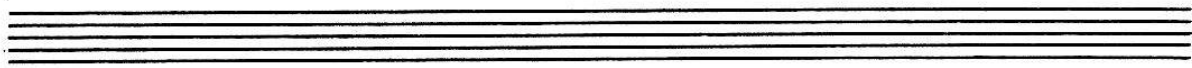

4

7

8

Empty musical staff 11: Treble clef, key signature of two flats, 3/4 time signature.

Empty musical staff 12: Treble clef, key signature of two flats, 3/4 time signature.

И 7440

Violini I

И

Ария Фигаро

МУЗЫКАЛЬНАЯ
БИБЛИОТЕКА
№ 354009
ГОСТИНИЦА

(оп. "Свадьба Фигаро")

В. А. Моцарт

Andante

2 Moderato

4

2 Moderato

7

3

4

5

*sf* *p* *cresc.* *cresc.*

1й оборот 2й оборот

4

6

8

