

W 7684

C. bass

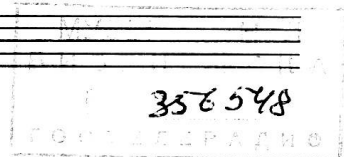

КОСА

М. Глинка

См. А. Я. Ринского - Корсаки

C. bassi

K O C A

M. T. MUKHA

Allegro

3) Allegro *ano* *dim* *Colla parte*

4) Moderato *ano* *Mod<sup>to</sup> assai* *ppm* *Colla parte*

5) Vivace *Colla parte*

*Vivace* *Mod<sup>to</sup> assai* *ppm*

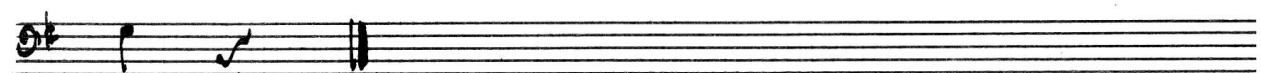

M 7684

Celli

356548

Коса

А. Глинка

С. А. Я. Рудякова - Корсака

Celli

KOCA

M. TANNHAUSER

Allegro

1) Allegro Sim.

Molto assai Pizz Colle parte

2) Molto rno

3) *Allegro* *arco* *pin* *Colle parte*

3) *Allegro* *arco* *pin* *Colle parte*

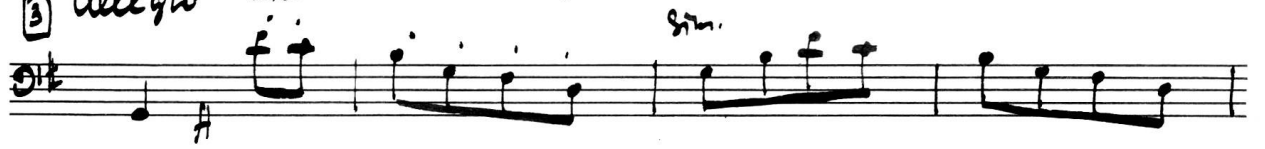

4) *Modto* *arco* *Modto anai* *Colle parte*

4) *Modto* *arco* *Colle parte*

5) *Vivace* *Colle parte*

5) *Vivace* *Colle parte*

5) *Vivace* *Colle parte*

6) *Modto anai* *Colle parte*

6) *Modto anai* *Colle parte*

6) *Modto anai* *Colle parte*

6) *Modto anai* *Colle parte*

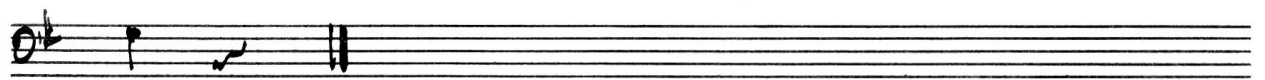

# W 7684

5

Clarinete I/A)

KOCA

356548

M. ГАННА

С. А. Я. РИЧКОТО - КОРСАКА

*Allegro*

3 *Molto* 12

(1) *Allegro*

*Collo parte*

(2) *Molto*

10

*Collo parte*

3 Allegro

*Mod<sup>to</sup> and<sup>i</sup> Collo parte*

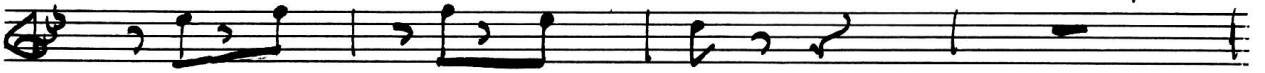

*Collo parte* 5 *Vivace*

*Mod<sup>to</sup> and<sup>i</sup>*

*Vivace*

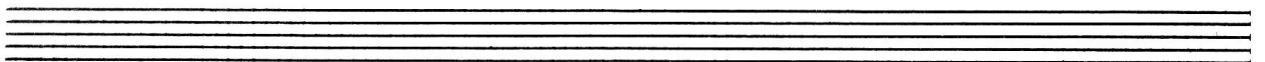
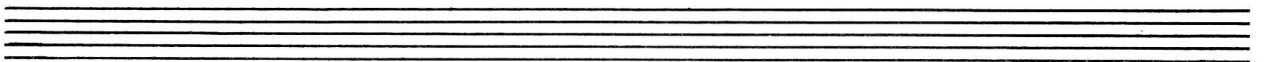
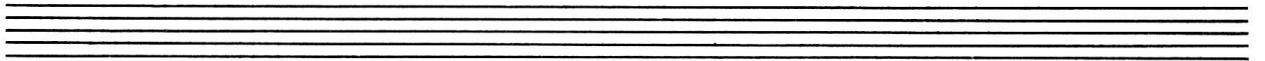

# M 768 4

Clarinete II (A)

Ko ca

356548

M. Глинка

С. А. Рацкого - Копсана

*Allegro*

3 *Molto* 12

1) *Allegro* 10 *Molto assai* 2

2) *Molto* 11 3) *Allegro* 12 4) *Molto*

9 1

3) *Vivace* 10 *Molto assai* 2 *Vivace*

W 7684

9

Corno (E)

KOCA

356548

М. Глинка

С. А. Я. Франкони - Копеека

*Allegro*

Handwritten musical score for Corno (E) with various tempo markings and fingerings:

- Staff 1: *Allegro*, *Moderato*, 3, 12
- Staff 2: ① *Allegro* 10, *Moderato anzi* 9
- Staff 3: ② *Moderato* 3, *Solo*
- Staff 4: *Moderato* 9, ③ *Moderato* 9, 10
- Staff 5: 1, ④ *Vivace* 10, *Moderato* 2, *Vivace* 5

**M 7684**

2

Fagotto I

Koca

356548

M. ГАННКА

См. А. А. Римского-Корсака

*Allegro*

3 Moderato 19

① *Allegro*

Moderato assai *Colla parte*

② *Moderato* 10 *Colla parte*

③ Allegro

*Sim.*

*Mod<sup>to</sup> assai*

*Colla parte*

④

*Moderato*

*Colla parte*

⑤

*Vivace*

*Sim.*

*Mod<sup>to</sup> assai*

*Vivace*

Empty musical staff 10.

Empty musical staff 11.

Empty musical staff 12.

W 7684

8

Fagotto II

Koca

356548

M. F. unvna

Co. A. S. P. unvna - Kopeano

Allegro

Mod<sup>to</sup>

3

19

① *allegro* *Sim.*

Mod<sup>to</sup> assai

Colle parte

② Moderato

10

Colle parte

3) Allegro

Sim.

Molto anzi Collo parte

4) Moderato

Collo parte 5

Vivace

Sim.

Molto anzi

Vivace

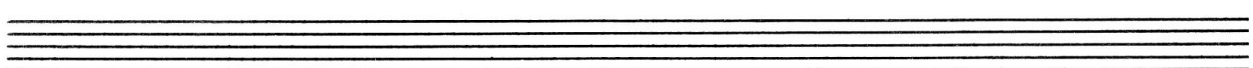
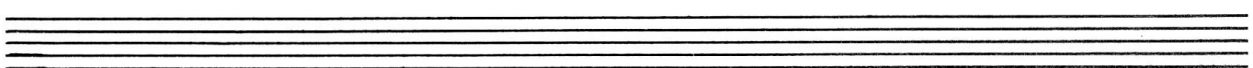
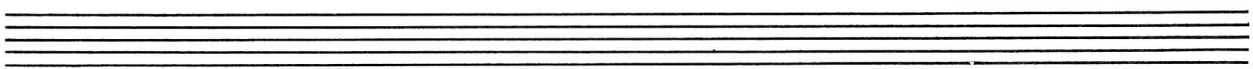

M 7684

3-11

Flauto I

Koca

356548

M. Ганька

С. А. Я. Римского-Корсака

*Allegro*

*Moderato*

3 12

*allegro*

*Modto- assai* *Colla parte*

*Modto* *Colla parte*

1 1

10

3 Allegro

Molto assai

Colle parte

Molto

Colle parte

Molto assai

Vivace

Empty musical staff.

Empty musical staff.

Empty musical staff.

M 7634

Flauto II

K O C A

356548

М. Глинка

С. А. Я. Румяного - Корсака

*Allegro*

*Moderato*

*Molto assai*

*Colla parte*

*Moderato*

*Colla parte*

*Allegro*

*Molto assai*

*Colla parte*

*Colla parte* *Vivace*

*Molto assai*

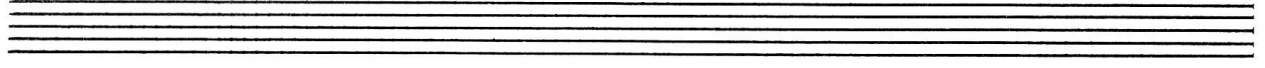
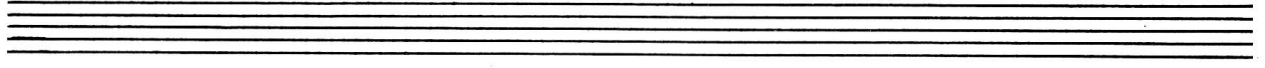
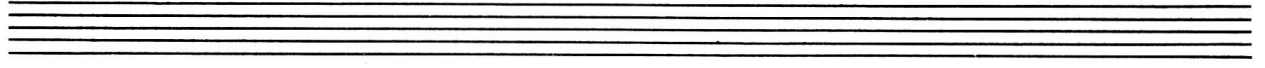
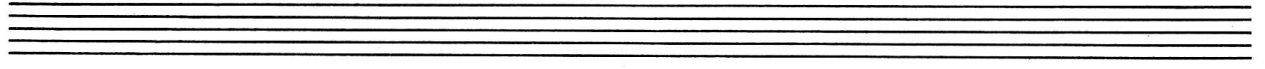
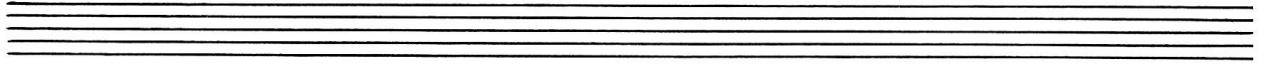
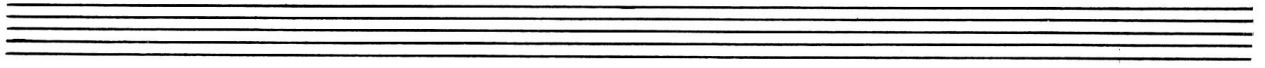
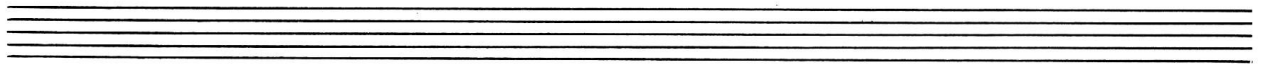
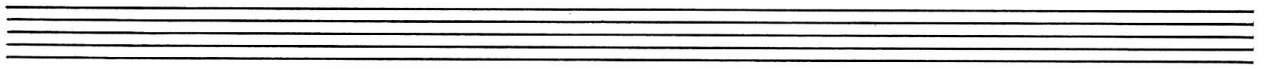
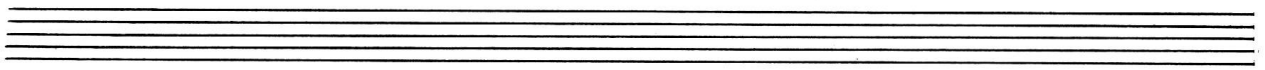
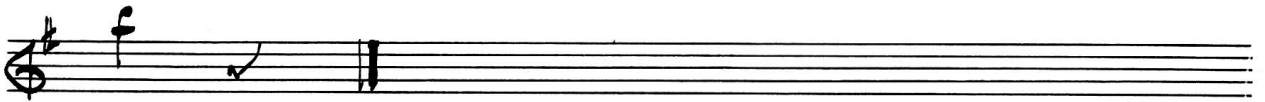

W 7 6 8 4

3

Oboe I

K O C A

358548

M. F. M. H. G.

G. A. R. P. U. S. K. O. R. O. - K. U. P. S. A. K. A.

*Allegro*

Two empty musical staves.

3) Allegro

Molto assai Colle parte

4) Moderato

Colle parte

5) Vivace

Colle parte

Molto assai Vivace

**M 7684**

4

Oboe II

Koca

356548

M. Глинка

С. А. Р. Ринского - Корсака

*Allegro*

*Moderato*

① *Allegro*

② *Moderato*

*Molto anni*

*Colle parte*

③ *Moderato*

*Colle parte*

3 10 19

13) *allegro*

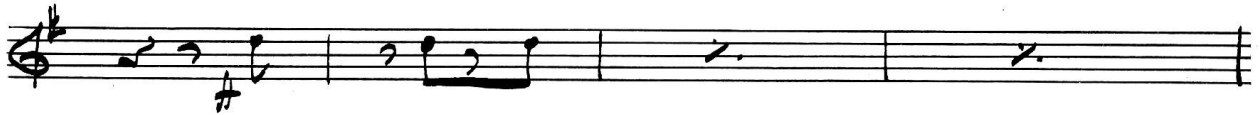

*Colle parte*

14) *Mod<sup>to</sup>*

*Colle parte* 15) *Vivace*

*Mod<sup>to</sup> assai*

*Vuol*

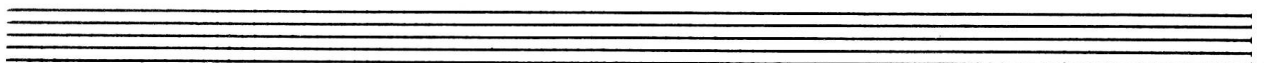
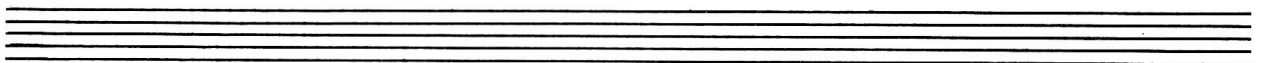
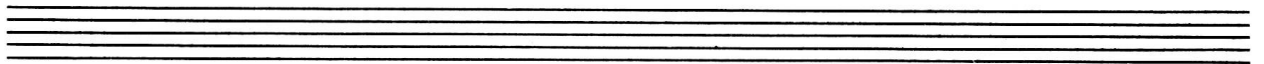

**M 7 684**

114

Tamburino

Koca

356548

M. Гумилев

С. А. Я. Румского - Копеева

*Allegro*

4 *Molto* 12 *Allegro*

*Modto-assei*

*Moderato* 10 *Allo parte*

③

*Mod<sup>to</sup> crisi* *Collo parte*

④ *Mod<sup>to</sup>*

*Collo parte*

⑤ *Vivace*

*Mod<sup>to</sup>.*

*Vivace*

5

Four empty musical staves at the bottom of the page.

# M 7684

10

Trombone Bass

Koca

358548

M. FENKHA

G. A. P. Pionera - Kocak

*Allegro*

*Moderato*

3 12

① *Allegro* sim.

*Mod<sup>o</sup> assai* *Collo parte*

② *Moderato*

10

*Collo parte*

② Allegro

Sim.

Molto assai Colle parte

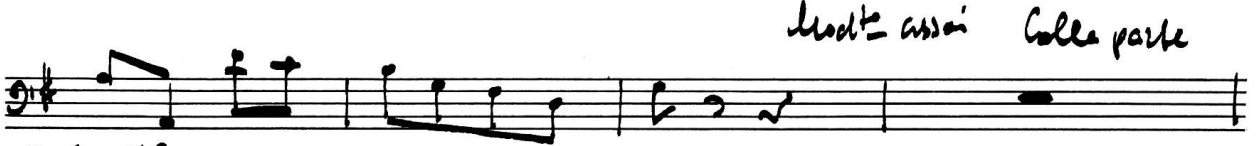

④ Molto

9 Colle parte

⑤ Vivace

Sim.

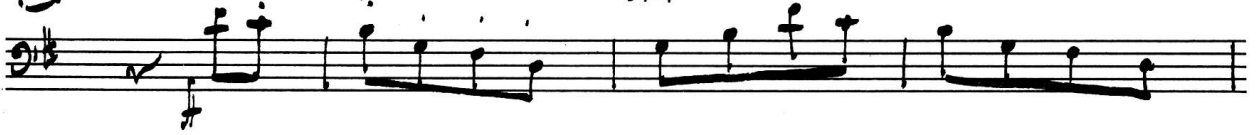

Moderato assai

Vivace

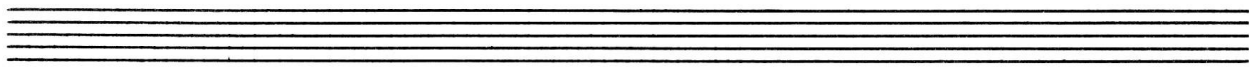
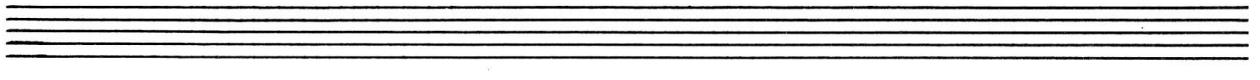
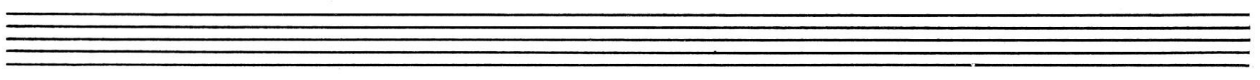
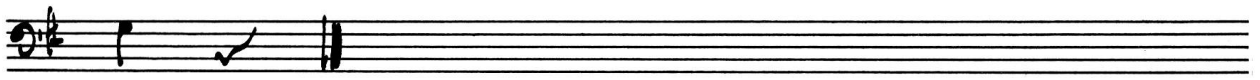

И 7684

Viola

Коса

М. Глинка

С. А. А. Римского-Корсака

Violini I

KO CA

M. Fama

Allegro

① Allegro

3 *Allegro* *Pizz* *Colle parte*

4 *Moderato* *ano* *Mod<sup>to</sup> assai* *Pizz* *Colle parte*

5 *Vivace*

*Mod<sup>to</sup>* *Pizz* *Colle parte*

*ano*

W 7 6 8 4

4110.5 Б.С.О.

Violini I

МУЗ. И Д.  
БИБЛИОТЕКА  
№ 356548  
ГОСТИНЕРАДИО

Коса

М. Глинка

Сп. А. Я. Раденского - Корсака

W-7684

Violini I

K O C A

M. Глинка

Allegro

1 Moderato

Molto assai

Colla parte

Pizz

R

arco 2

*Colle parte*

*Pizz*

② *allegro vivo*  
*arco*

*Molto assai*

*Colle parte*

④ *arco* *Molto*

⑤ *Vivace*

*Colle parte*

⑥ *Vivace*

*Molto assai*

*Colle parte*

*arco* *Vivace*

*Pizz*

M 7 6 8 4

Violini II

356548

Koca

M. T. Miska

См. А. Я. Рунцова - Корсака

Violini I

Koca

M. Franca

Allegro

1 Allegro

Molto assai

colle parte

Pizz.

2 Moderato

3 *Allegro*  
*ano*

*ppn* *Colle parte*

4 *Molto*  
*ano* *Molto*

*ppn* *Mod<sup>to</sup> assai* *Colle parte*

5 *Vivace*

*Colle parte*

*ano Vivace*

*ppn* *Mod<sup>to</sup> assai* *Colle parte*