

W 7687

C-bassi

Локной ситоп

358556

(первый вариант)

М. Гуська.

Tempo di marcia

p *pizz.* *f* *alco* *p* *v. s.*

poco rit. *P* *rall.*

1 *a tempo*

Pizz. *P*

arco *P*

P *poco rit.* *P*

rall. *Pizz.* *a tempo* *f*

Pizz. *P*

Meno mosso
arco

P

Empty musical staff.

Empty musical staff.

Empty musical staff.

Empty musical staff.

M 7687

Celli

356556

Могной смотр

(1-ый вариант)

М. Глинка.

Tempo di marcia.

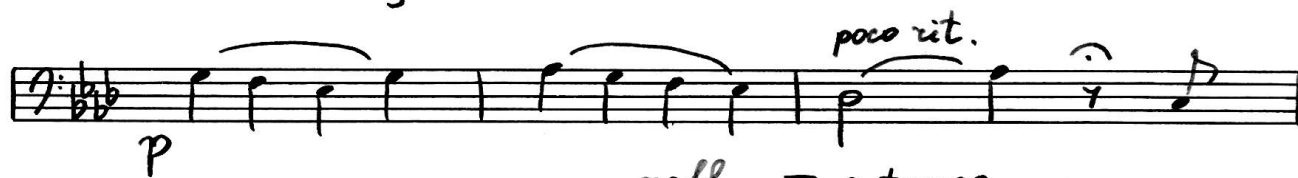
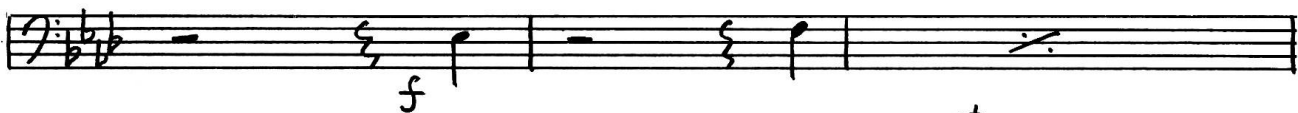
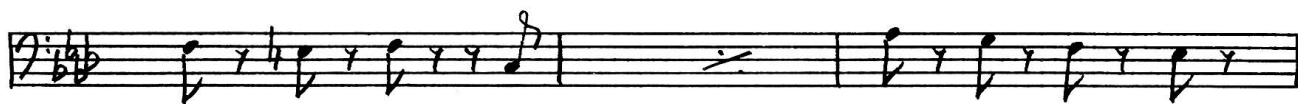

M 7687

3

Clarinetto I

Корнаи своја

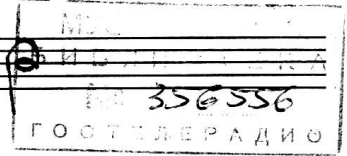

(1-й вариант)

д. Тушка

Tempo di marcia

ritard.

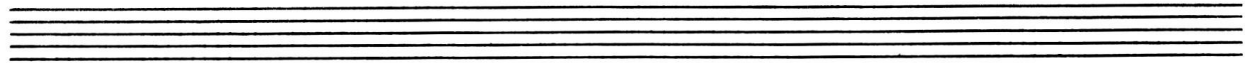
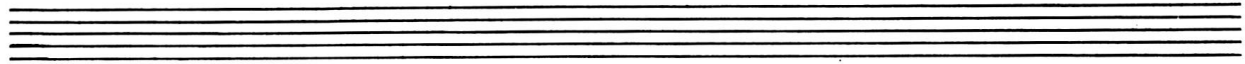
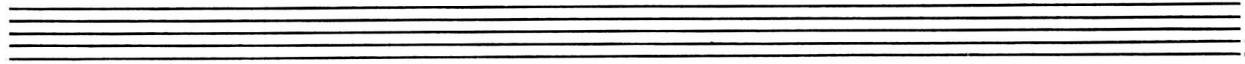
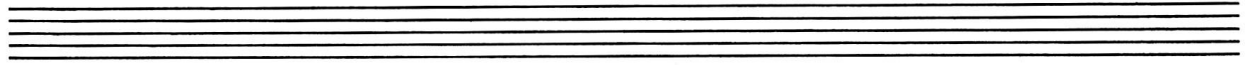
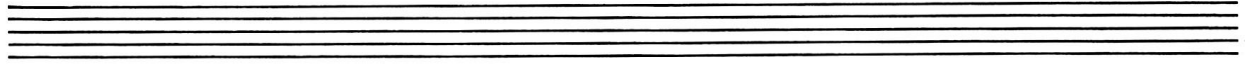
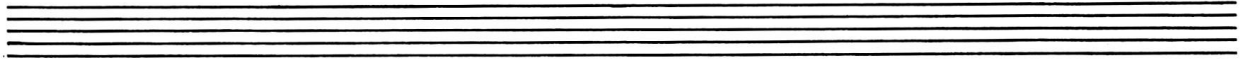
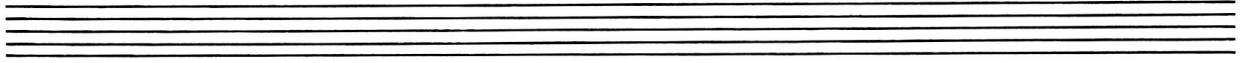
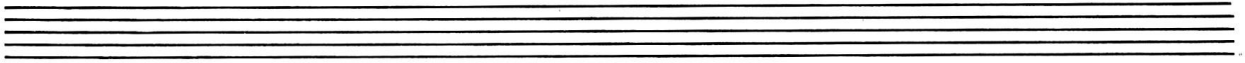
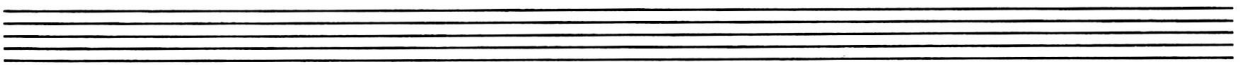

И 7687

②

Clarinetto II

Корюна селар

М. П. 356556
ГОТ. РАДИО

(1-а варианти)

М. Ташева

Tempo di marcia

1 a tempo

rall.

2 a tempo

rall.

Meno mosso

3 a tempo

rall.

Meno mosso

6

ritard.

a tempo

Ten empty musical staves for further notation.

И 7 6 8 7

7

Corno I (F)

Корной селаро

356.556

(1-я вариация)

М. Тумба

Tempo di marcia

Empty musical staff.

Empty musical staff.

Empty musical staff.

Empty musical staff.

Empty musical staff.

Empty musical staff.

Empty musical staff.

Empty musical staff.

Empty musical staff.

Empty musical staff.

Empty musical staff.

M 7687

9

Corno II

Корнаи четр

(1-a bapuanii)

356556

M. Turchin

Tempo di marcia

foco rit. rall.

1 a tempo

2) a tempo

3) a tempo

ritard.

a tempo

mp

Two empty musical staves.

Two empty musical staves.

M 7687

5

Fagotto I

Козной смольр

(1-й вариант)

356556
ГОСУДАРСТВЕННОЕ РАДИО

M. Тавра

Tempo di marcia

foco rit.

rall.

p $\boxed{1}$ a tempo

mp

f

mf

f

p

f

foco rit.

rall.

p $\boxed{2}$ a tempo

mp

f

mf

meno mosso p

bb

f

Empty musical staff.

Empty musical staff.

Empty musical staff.

Empty musical staff.

M 7687

6

Fagotto II

Horizon clair

356556

(L. u. bapuanu)

ll. Tunnna

Tempo di marcia

1 a tempo

2 a tempo

mp

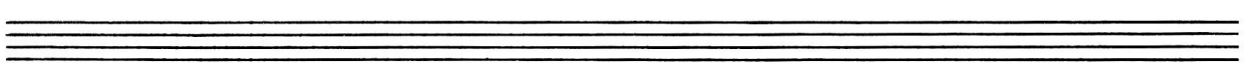
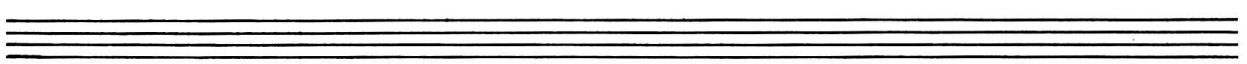
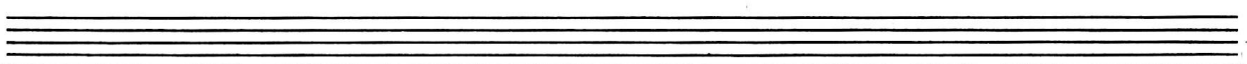
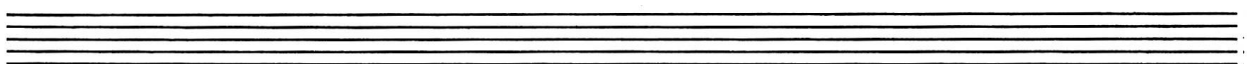
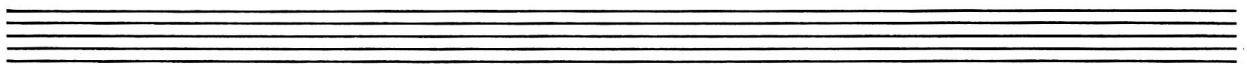
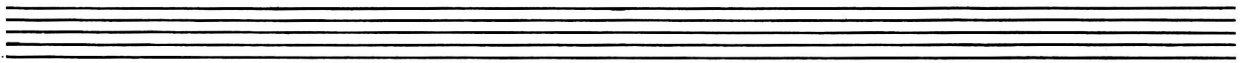
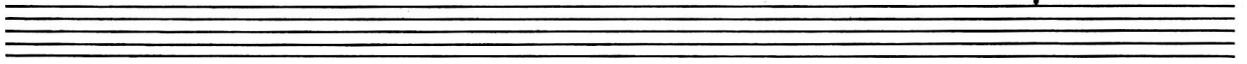

M

7087

1-12

Oboe I

Корнаи савра

356556

(Lü bapnari)

M. Jankov

Tempo di marcia

Empty musical staves at the bottom of the page.

И 7687

2

Oboe II

Козьмоу сьмоу

556556

(1-й вариант)

M. Tukan

Tempo di marcia

rall. [2] *a tempo*

+ meno mosso

rall. [3] *a tempo*

+ meno mosso

ritard.

a tempo

mp

Two empty musical staves at the bottom of the page.

W 7687

Tamburo

МУЗ
БИГ
356556

Корнаи етср

(1-н бархати)

д. Туман

Tempo di marcia

И 7687

29

Тимпани

Кортной сюита

№ БИБЛИОТЕКИ
356556
ГОСТИТЕЛЕРАДИО

(1-й вариант)

М. Танеев

Tempo di marcia

Dynamic markings: *p*, *f*, *pp*, *f*

Tempo markings: *foco rit.*, *rall.*, *a tempo*

M 7687

③

Promba I

Корнои сурпа

356556

(1-и бапуани)

д. Туума

Tempo di marcia

1 a tempo
solo

2 a tempo
solo

3 a tempo
solo

mp

W 7687

3

Tromba II

Horneri cuora

3.58.55.6

(L-u bapuan)

di. Taurus

Tempo di marcia

- Staff 3: *poco rit.*
- Staff 4: *rall.* followed by a boxed number **1** and *a tempo*
- Staff 6: *rall.*

2 a tempo

3 a tempo

Seven empty musical staves, each consisting of five lines, arranged vertically.

И 7 6 8 7

Viola

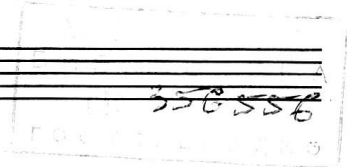

Логной смотр.

(первый вариант).

М. Тумка

Tempo di marcia

Meno mosso.

arco.

№ 7687

Viola

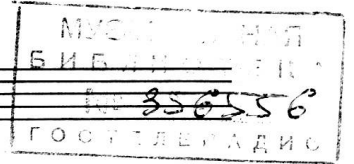

Уютной смотр.

(первый вариант).

М. Глинка.

Tempo di marcia

Meno mosso
arco.

M 7687

V-ni I

Корсар комп.

56556

(1-ый вариант)

М. Зинка

Tempo di marcia

Handwritten musical score in G major (one sharp) and 4/4 time. The score is divided into two sections, 1 and 2, each starting with a *rall.* (ritardando) and *a tempo* marking.

Section 1:

- Measures 1-4: *rall.* **1** *a tempo*. Dynamics: *pp*, *pizz*.
- Measures 5-8: Dynamics: *f*, *p*, *f*, *p*. Includes *poco rit* and *arco* markings.
- Measures 9-12: Dynamics: *f*, *p*, *f*, *p*. Includes *arco* markings.

Section 2:

- Measures 13-16: *rall.* **2** *a tempo*. Dynamics: *pp*, *pizz*.
- Measures 17-20: Dynamics: *f*, *p*, *f*, *p*. Includes *arco* markings.
- Measures 21-24: Dynamics: *f*, *p*, *f*, *p*, *ff*.
- Measures 25-28: Dynamics: *ff*, *p*, *pp*.

3 a tempo

pizz

f *meno mosso* *arco* *p* *ritard* *a tempo* *pp*

Seven empty musical staves, each consisting of five lines, provided for practice or continuation of the piece.

M 7687

V-ni II

Корной симор.

356556
ГОРЬКА-ЛАДИ

(1-й вариант)

М. Шенка

Tempo di marcia

arco

p *f* *p* *f* *p* *f*

p *poco rit*

rall. [1] *a tempo*

pp *pizz* *f*

p

arco

p *f* *p* *f* *p* *f*

p *poco rit.*

rall. [2] *a tempo*

pp *pizz* *f*

p

Ишшижа, М. Кочмай эшотр (1 баршача)

Партитура		Флейта		Трубы	
Скр. дир.		» пикколо		Корнет Пист	
Фортеп		Гобой		Трамбоны	
Гармонь		Англ. рожок		Тубы	
Скр. I	8	Кларнет		Тимпаны	
» обл.		» басс		Б. Барабаны	
» II	7	Саксофон		М. »	
Альт	6	Фагот		Мелк. ударн.	
Виолонч.	5	Контрфаг		Ксилофон	
Контр. басс	4	Валторна		Арфы	
		Гитара		Челеста	
		Аккордеон		Банджо	

Тип. ГКТР Зак. 2419—5000

42

И-4687