

Oboe I

Корона суря

(2-й вариант)

M. Jankovics

Tempo di mezzo

3

10

2 poco rit.

8 a tempo

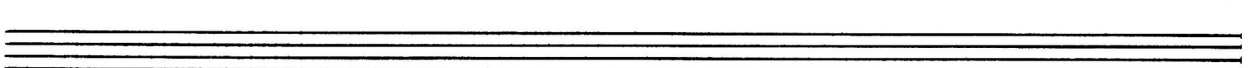
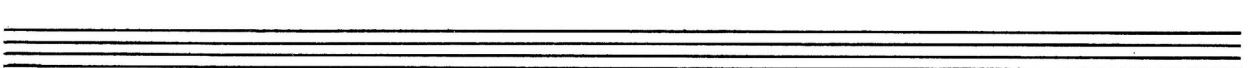
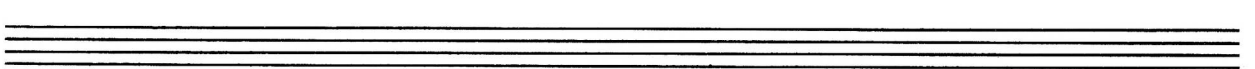
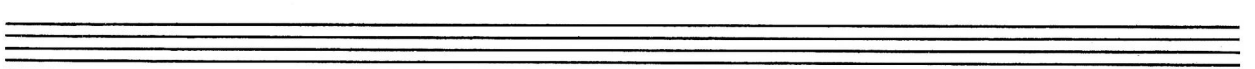
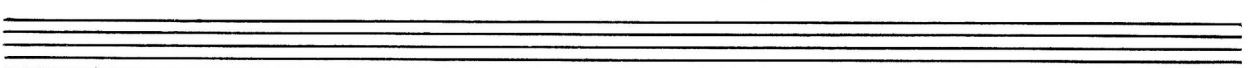
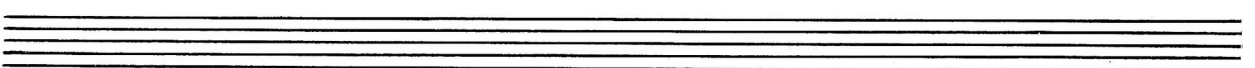
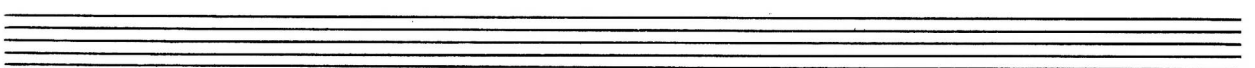
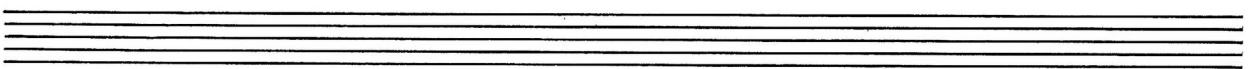
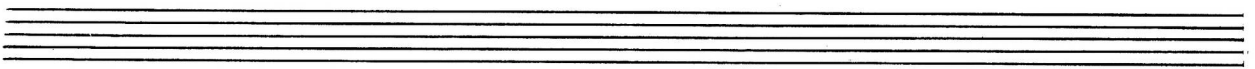
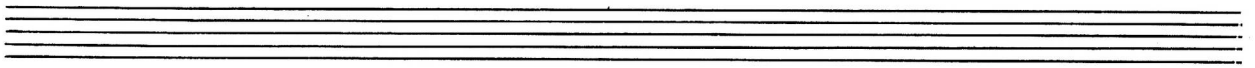
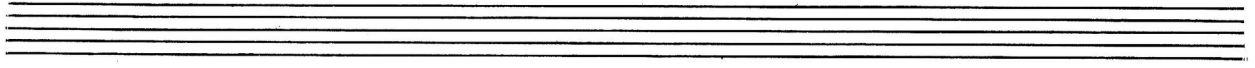

Oboe II

Корона царя

(2-я вариация)

М. Тарнопольский

Tempo di marcia

- Staff 1: Rests with annotations '3', '1', and '2' above them.

3

10

2 poco rit.

8 a tempo

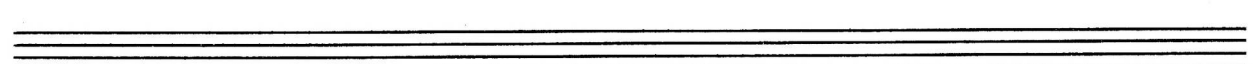
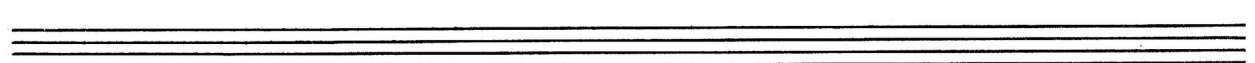
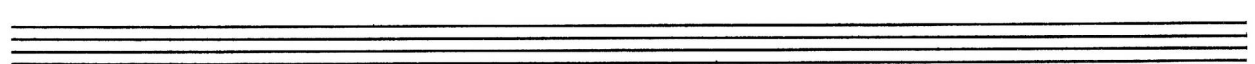
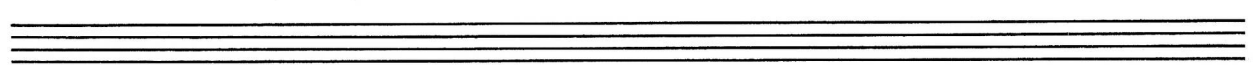
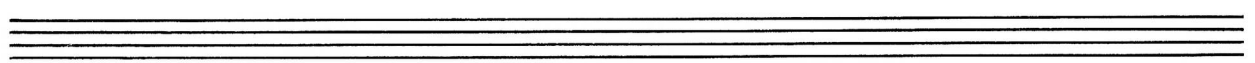
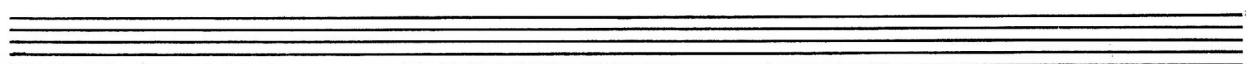
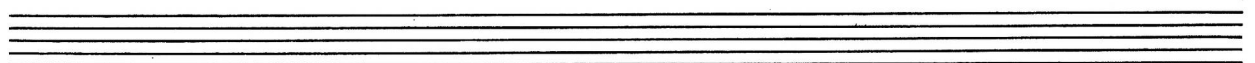
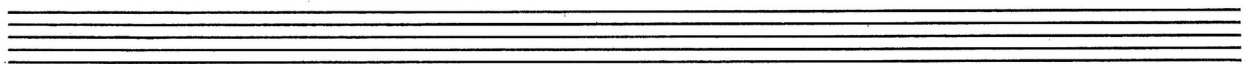
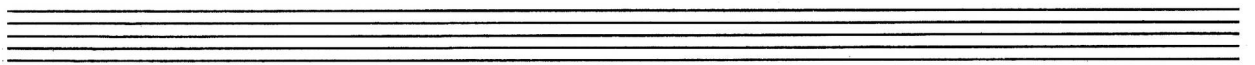
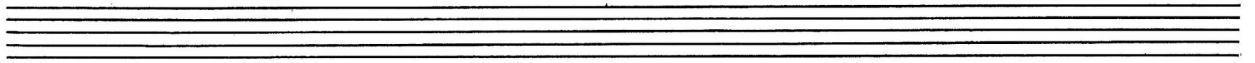
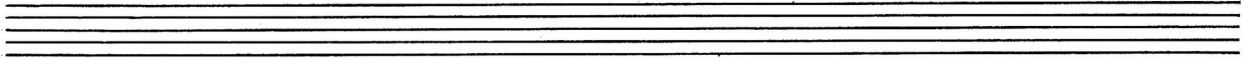

C. - bass'

Лозной селотр

(2-й вариант)

М. Тавра

*Tempo di marcia*

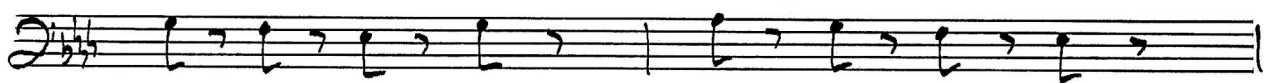

1

*arco*

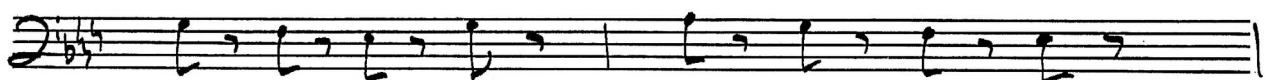
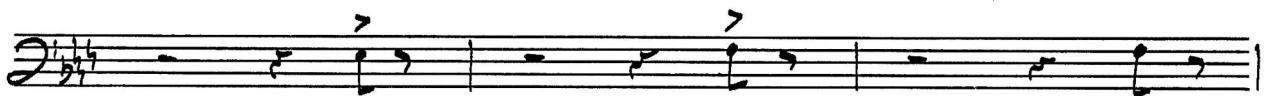
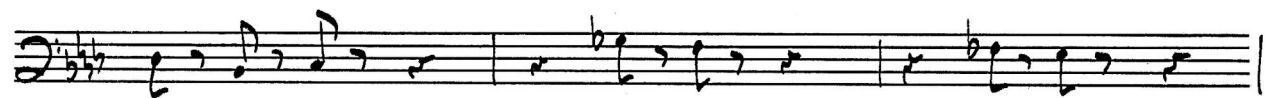
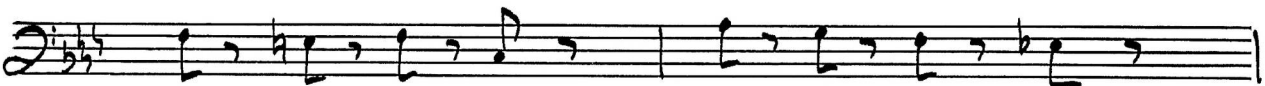
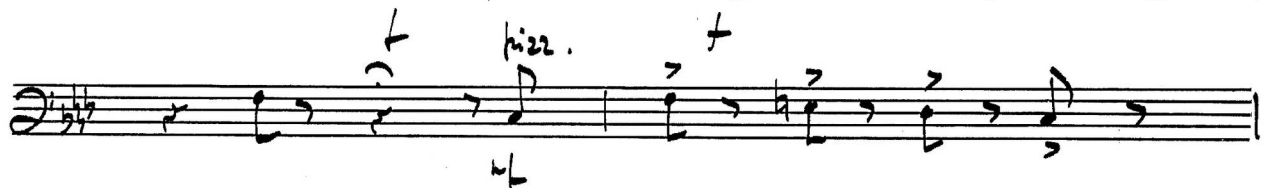
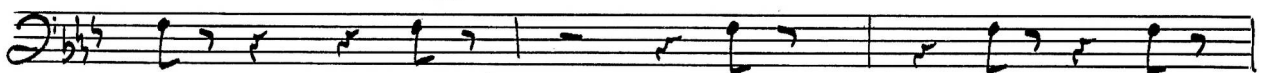

2

arco

3

Celli

Корнаи ауро

(2-а бапуаки)

дл. Тумма

Tempo di marcia

arco

1

arco

arco

pizz.

arco

2

arco

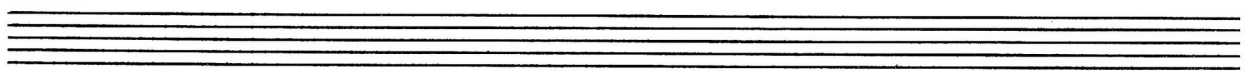
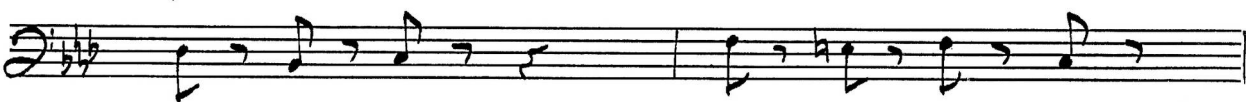
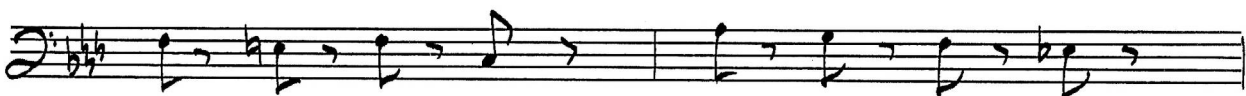
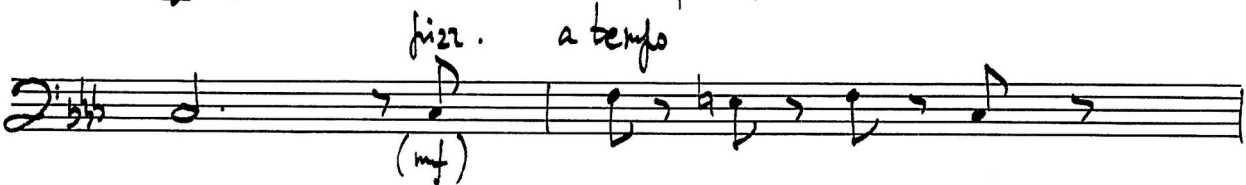
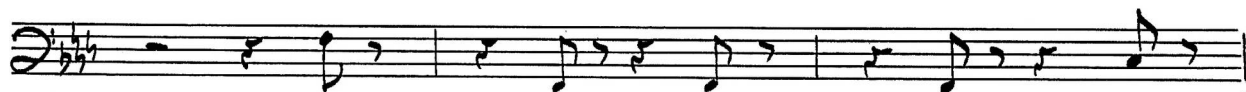
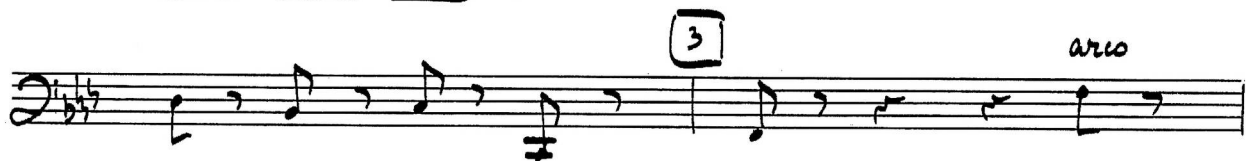

Clarinetto I

Король царя

(2-й вариант)

M. Тавра

Tempo di marcia

There are also several circled numbers (1, 2, 3) and some other markings (like *sf* in a circle) scattered throughout the score, possibly indicating specific performance techniques or editing points.

Eight empty musical staves, each consisting of five horizontal lines, arranged vertically below the first three staves.

Clarinetto II

Корона мост

358558

(2-й вариант)

М. Тумба

Tempo di marcia

Empty musical staff.

Empty musical staff.

Empty musical staff.

Empty musical staff.

Corno I

Корнаи ситор

5565.58

(2-и вариант)

М. Туманян

Tempo di marcia

2

3

Two sets of empty musical staves, each consisting of five lines, located at the bottom of the page.

Corno II

Корона суора

(2-а басуа)

M. Turchetta

Tempo di marcia

2

3

Four empty musical staves at the bottom of the page, consisting of five-line staves with no notes or markings.

# Fagotto I

358.5.58

Лозной сестра

(2-й вариант)

М. Тенка

Tempo di marcia

Empty musical staff.

Empty musical staff.

Empty musical staff.

Empty musical staff.

Empty musical staff.

Empty musical staff.

Empty musical staff.

Empty musical staff.

Empty musical staff.

Empty musical staff.

Empty musical staff.

Empty musical staff.

Empty musical staff.

Empty musical staff.

Empty musical staff.

Empty musical staff.

# Fagotto II

Horizon camp

(2-й вариант)

M. Jankovics

Tempo di mezzo

2

3

Four empty musical staves, each consisting of five horizontal lines.

# Tamburo

korneri ciora

(2-a bapusan)

Al. Taurica

Tempo di marcia

2

3

Seven empty musical staves for notation.

Tromba I

Корнаи ауро

256558

(2-и бапуати)

M. Lucca

Tempo di musica

3

Ten empty musical staves.

Tromba II

Корона цитра

(2-й вариант)

д. Лаврова

Tempo di marcia

3

a tempo

foco rit.

(P)

2

3

Trombone basso

Horizon cuor

(2-ü bapuan)

M. Jaurica

Tempo di marcia

Four empty musical staves, each consisting of five lines, arranged vertically.

Viola

Корона царя

(2-й вариант)

М. Туман

Tempo di marcia

Five empty musical staves are provided for further notation.

Staff 1: *arco*

Staff 2: *div.*

Staff 3: *mis.*

Staff 4: *pizz.* [1]

Staff 5: *arco*

Staff 6: *pizz.*

Staff 7: *arco*

Staff 8: *div.*

Staff 9: *mis.*

Staff 10: *pizz.*

Staff 11: [2] *arco*

Staff 12: *arco*

V-ni I

Ночной смотр

(2-й вариант)

М. Глинка.

Tempo di marcia.

mf marcato

1

arco

ppizz.

f

f

mf marcato

ppizz.

arco

ff

Key features of the score include:

V-ni II

Корюк алоп

(2-я группа)

М. Тавура

*Tempo di marcia*

Key markings and instructions include:

- M. marcato* (Mezzo Marcato)
- arco* (arco)
- hier.* (hairpins)
- First and second endings marked with boxes containing the numbers 1 and 2.

- (p)* (piano) at the beginning of the second staff.
- tr.* (trill) above the first staff.
- tr.* (trill) above the second staff.
- tr.* (trill) above the third staff.
- tr.* (trill) above the fourth staff.
- tr.* (trill) above the fifth staff.
- tr.* (trill) above the sixth staff.
- tr.* (trill) above the seventh staff.
- tr.* (trill) above the eighth staff.
- tr.* (trill) above the ninth staff.
- tr.* (trill) above the tenth staff.
- tr.* (trill) above the eleventh staff.
- tr.* (trill) above the twelfth staff.
- tr.* (trill) above the thirteenth staff.
- tr.* (trill) above the fourteenth staff.
- tr.* (trill) above the fifteenth staff.
- tr.* (trill) above the sixteenth staff.
- tr.* (trill) above the seventeenth staff.
- tr.* (trill) above the eighteenth staff.
- tr.* (trill) above the nineteenth staff.
- tr.* (trill) above the twentieth staff.
- tr.* (trill) above the twenty-first staff.
- tr.* (trill) above the twenty-second staff.
- tr.* (trill) above the twenty-third staff.
- tr.* (trill) above the twenty-fourth staff.
- tr.* (trill) above the twenty-fifth staff.
- tr.* (trill) above the twenty-sixth staff.
- tr.* (trill) above the twenty-seventh staff.
- tr.* (trill) above the twenty-eighth staff.
- tr.* (trill) above the twenty-ninth staff.
- tr.* (trill) above the thirtieth staff.
- tr.* (trill) above the thirty-first staff.
- tr.* (trill) above the thirty-second staff.
- tr.* (trill) above the thirty-third staff.
- tr.* (trill) above the thirty-fourth staff.
- tr.* (trill) above the thirty-fifth staff.
- tr.* (trill) above the thirty-sixth staff.
- tr.* (trill) above the thirty-seventh staff.
- tr.* (trill) above the thirty-eighth staff.
- tr.* (trill) above the thirty-ninth staff.
- tr.* (trill) above the fortieth staff.
- tr.* (trill) above the forty-first staff.
- tr.* (trill) above the forty-second staff.
- tr.* (trill) above the forty-third staff.
- tr.* (trill) above the forty-fourth staff.
- tr.* (trill) above the forty-fifth staff.
- tr.* (trill) above the forty-sixth staff.
- tr.* (trill) above the forty-seventh staff.
- tr.* (trill) above the forty-eighth staff.
- tr.* (trill) above the forty-ninth staff.
- tr.* (trill) above the fiftieth staff.
- tr.* (trill) above the fifty-first staff.
- tr.* (trill) above the fifty-second staff.
- tr.* (trill) above the fifty-third staff.
- tr.* (trill) above the fifty-fourth staff.
- tr.* (trill) above the fifty-fifth staff.
- tr.* (trill) above the fifty-sixth staff.
- tr.* (trill) above the fifty-seventh staff.
- tr.* (trill) above the fifty-eighth staff.
- tr.* (trill) above the fifty-ninth staff.
- tr.* (trill) above the sixtieth staff.
- tr.* (trill) above the sixty-first staff.
- tr.* (trill) above the sixty-second staff.
- tr.* (trill) above the sixty-third staff.
- tr.* (trill) above the sixty-fourth staff.
- tr.* (trill) above the sixty-fifth staff.
- tr.* (trill) above the sixty-sixth staff.
- tr.* (trill) above the sixty-seventh staff.
- tr.* (trill) above the sixty-eighth staff.
- tr.* (trill) above the sixty-ninth staff.
- tr.* (trill) above the seventieth staff.
- tr.* (trill) above the seventy-first staff.
- tr.* (trill) above the seventy-second staff.
- tr.* (trill) above the seventy-third staff.
- tr.* (trill) above the seventy-fourth staff.
- tr.* (trill) above the seventy-fifth staff.
- tr.* (trill) above the seventy-sixth staff.
- tr.* (trill) above the seventy-seventh staff.
- tr.* (trill) above the seventy-eighth staff.
- tr.* (trill) above the seventy-ninth staff.
- tr.* (trill) above the eightieth staff.
- tr.* (trill) above the eighty-first staff.
- tr.* (trill) above the eighty-second staff.
- tr.* (trill) above the eighty-third staff.
- tr.* (trill) above the eighty-fourth staff.
- tr.* (trill) above the eighty-fifth staff.
- tr.* (trill) above the eighty-sixth staff.
- tr.* (trill) above the eighty-seventh staff.
- tr.* (trill) above the eighty-eighth staff.
- tr.* (trill) above the eighty-ninth staff.
- tr.* (trill) above the ninetieth staff.
- tr.* (trill) above the ninety-first staff.
- tr.* (trill) above the ninety-second staff.
- tr.* (trill) above the ninety-third staff.
- tr.* (trill) above the ninety-fourth staff.
- tr.* (trill) above the ninety-fifth staff.
- tr.* (trill) above the ninety-sixth staff.
- tr.* (trill) above the ninety-seventh staff.
- tr.* (trill) above the ninety-eighth staff.
- tr.* (trill) above the ninety-ninth staff.
- tr.* (trill) above the hundredth staff.