

W 7692

C.-bassi

Ave maria

F. Schubert

Sehr langsam

МУЗЫКАЛЬНАЯ  
БИБЛИОТЕКА  
356605  
ГО. Ц. РАДИО

e bassi

- Staff 3: *dim.* (diminuendo), *p* (piano)
- Staff 4: *fz* (forzando), *p* (piano)
- Staff 5: *arco* (arco), *dim.* (diminuendo), *pp* (pianissimo), *pp* (pianissimo)

M 7692

Celli

Ave Maria

F. Schubert

Sehr langsam

МУСЫКАЛЬНАЯ  
БИБЛИОТЕКА  
356605  
ГОРЬКОГО

arco  
dol.  
dol.  
fz  
pizz.  
2  
fz  
I. dol.  
pizz.  
fz  
arco  
mp  
p

7692

5

Clarinetto I in B

Ave Maria

МУЗЫКАЛЬНЫЙ ЦЕНТР  
БИБЛИОТЕКА  
356605  
ГОСУДАРСТВЕННОЕ РАДИО

Fr. Schubert

Sehr langsam

ce. I

M 7692

6

Clarinetto II in B

Ave Maria

Fr. Schubert

Sehr langsam

МУЗ. БИБЛИОТ.  
356605  
ГОС. РАДИО

*dolce* *ed espz.*

*p*

*loc.*

cl. II

W 7692

9

Corno I

in E<sup>b</sup>

Ave Maria

F. Schubert

Sehr langsam

МУСОН НАЯ  
БИБЛИОТЕКА  
356605  
ГОСУДЕРАДИО

M7692

10

Corno II in Es

Ave Maria

F. Schubert

Sehr langsam

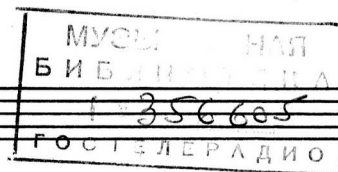

Seven empty musical staves, each consisting of five lines.

M 7692

"

Corno III in B basso

Ave Maria

F. Schubert

Sehr langsam

МУЗ. И.  
БИБЛИОТ. И.  
856605  
ГО. Т. Л. П. А. З. Н. О.

① in B

Empty musical staff.

Empty musical staff.

Empty musical staff.

Empty musical staff.

W7692

12

Corho IV in B

Ave Maria

F. Schubert

Sehr langsam

МУСОНОВСКИЙ  
БИБЛИОТЕКА  
№ 356605  
ГОРЬКОГО

III in B

Four empty musical staves at the bottom of the page.

M 7692

7

# Fagotto I

## Ave Maria

Fr. Schubert

Sehr langsam

МУЗ. Ц. П.  
ВНЕШ. С. П.  
356605  
ГОСТТЕЛЕРАДИО

2

*p* dolce ed espress.

2

9

11

13

*f*

*doc.*

*dim.*

Fog I

Four empty musical staves, each consisting of five horizontal lines, arranged vertically. They are intended for additional musical notation.

W 7692

8

Fagotto II

Ave Maria

Fr. Schubert

Sehr langsam

МУСОН  
ВИДЕНА  
356605  
ГОС. РАДИО

2

*dolce ed espress.*

2

*dol.*

Fag. II

7692

\* 1-19

# Flauto I

## Ave Maria

F. Schubert

Sehr langsam

МУЗЫ
БИБЛИОТЕКА
№ 356605
ГОСТИНЕРАДИО

13

*Corini*

*He. unpart.*

*dol.*

*dol.*

10

2

Empty musical staff.

Empty musical staff.

Empty musical staff.

Empty musical staff.

Empty musical staff.

Empty musical staff.

W 7692

2

Flauto II

Ave Maria

Fr. Schubert

Sehr langsam

Музыкальная  
Библиотека  
№ 356605  
Гос. филармония

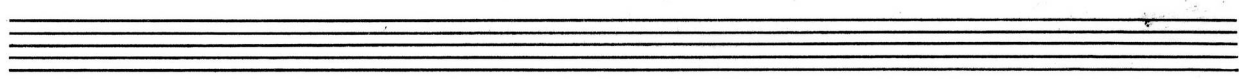

W 7692

3

Oboe I

Ave Maria

Fr. Schubert

Sehr langsam

МУЗЫКАЛЬНАЯ  
БИБЛИОТЕКА  
356605  
ГО. РАДИО

1

2

W7692

4

Oboe II

Ave Maria

МУЗЫКАЛЬНАЯ  
БИБЛИОТЕКА  
356605  
ГОС. РАДИО

Fr. Schubert

Sehr langsam

2

2

M7692

19\*

Timpani

Ave Maria

F. Schubert

Sehr langsam

№ 8

МУЗЫКАЛЬНАЯ  
БИБЛИОТЕКА  
1-356605  
ГОСТИЦА РАДИО

W7692

13

Tromba I

in F

Ave Maria

F. Schubert

Sehr langsam

МУЗ. БИБЛИОТЕКА  
356605  
ГОС. ПЛАТОНОВ

M 7692

14

Tromba II in F

Ave Maria

F. Schubert

Sehr langsam

МУЗ  
БИБЛИОТЕКА  
№ 356605  
ГОСТЕЛЕРАДИО

M 76 92

17

Trombone basso

Ave Maria

F. Schubert

Sehr langsam

МУС  
БИБЛИОТЕКА  
№ 356605  
ГОСТИНИЦА РАДИО

W7692

15

Trombone I

Ave Maria

F. Schubert

Sehr langsam

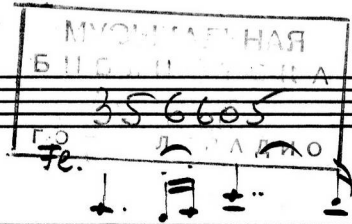

7692

16

Trombone II

Ave Maria

f. Schubert

Sehr langsam

МУС
БИБ. II
356605
ГОСТ. ДИ. РАДИО

Four empty musical staves for Trombone II.

W7692

18

Tuba

Ave Maria

F. Schubert

Sehr langsam

МУЗ. ЦЕНТ.  
БИБЛИОТЕКА  
1-356605  
ГОСТИНИЦА РАДИО

Corzi

2/4  $\text{b b c}$  13

4

M 7692

Viola

Ave Maria

F. Schubert

Sehr langsam

МУЗЫКАЛЬНАЯ  
БИБЛИОТЕКА  
№ 256605  
ГОСТЕЛРАДИО

arco  
dol.  
dol.  
dol.  
pizz. *fz*  
2 arco  
dim.  
L dol.  
pizz.  
dim. *pp* arco *pp*

V-ni I

ave Maria

F. Schubert

W 7682

V-ni I

Ave Maria

356605  
ГОСЦЕНТРА РАДИО

F. Schubert

Sehr langsam

arco

pp

*qual modo  
7/4*

This is a handwritten musical score for guitar, written in B-flat major (two flats) and 4/4 time. The score consists of ten systems, each with two staves. The notation is dense, featuring complex chordal textures and melodic lines. Key features include:

Dynamic markings and performance instructions include:

- dim.* (diminuendo) on the first staff of the seventh system.
- p* (piano) on the first staff of the eighth system.
- dol.* (dolcissimo) on the first staff of the ninth system.
- pizz.* (pizzicato) on the first staff of the ninth system.
- pp* (pianissimo) on the first staff of the tenth system.

17692

7

V-m II

# Ave Maria

J. Schubert

Sehr langsam

МУЗЫКАЛЬНАЯ  
БИБЛИОТЕКА  
№356605  
ГОСТИДЕРАДНО

кор & pizz.

1

2

div

pizz

3

4

5

7

8

- Staff 9: *mp*
- Staff 11: *low* (handwritten), *rf*
- Staff 13: *mp*
- Staff 19: *mp*

V-m II

Шуберт.

Аве

Мария

Партитура		Флейта	II	Трубы	II
Скр. дир.		» пикколо		Корнет Пист	
Фортеп		Гобой	II	Трамбоны	III
Гармонь		Англ. рожок		Тубы	I
Скр. I	III II	Кларнет	II	Тимпаны	I
» обл.		» басс		Б. Барабаны	
» II	III	Саксофон		М. »	
Альт	II	Фагот	II	Мелк. ударн.	
Виолонч.	II	Контрфаг		Ксилофон	
Контр. басс	II	Валторна	III	Арфы	
		Гитара	III	Челеста	
		Аkkордеон		Банджо	

Тип. ГКТР Зак. 2419—500С

32

M-7692