

M 7842

Clarinetto T B

оп. "Русалка"

МУЗЫКАЛЬНАЯ
БИБЛИОТЕКА
387447
ГО ЛЕРАДИО

Долгомыжский

№ 17 Дуэт князя и мельника

с хором / из 3^{го} действия /

Allegro

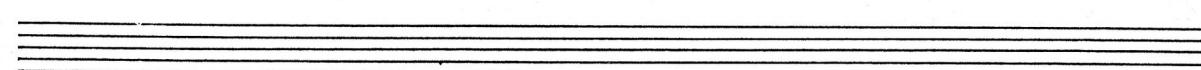
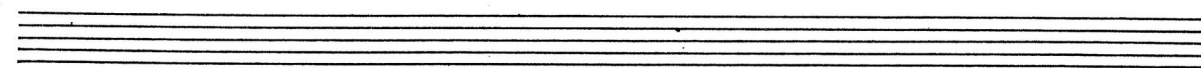
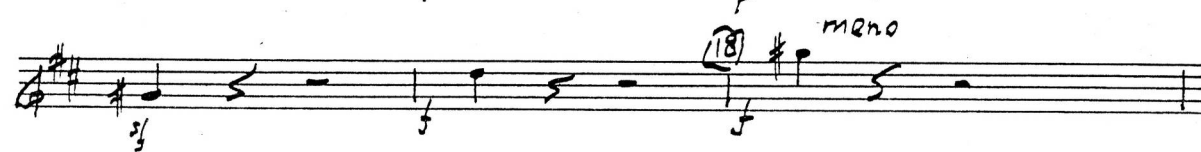
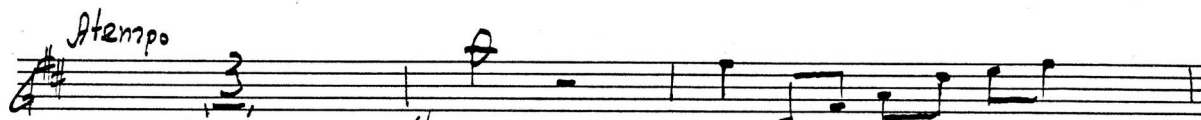
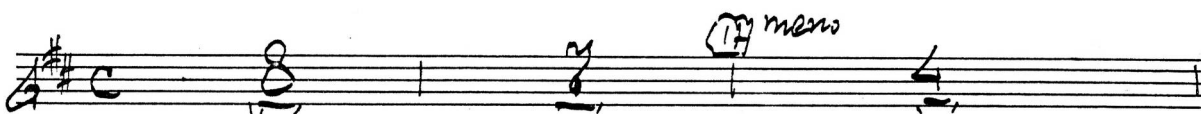

Clarinetto I - 2 -

(19) Allegro

Allegro non troppo

Clarinetto I

- 3 -

Adagio Clarinetto I - 4 -

Clarinetto I - 5 -

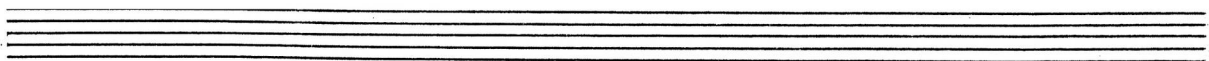
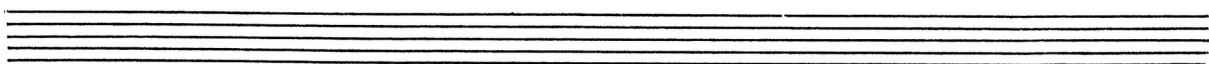
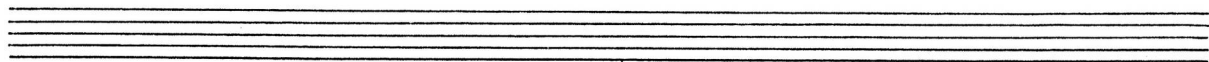
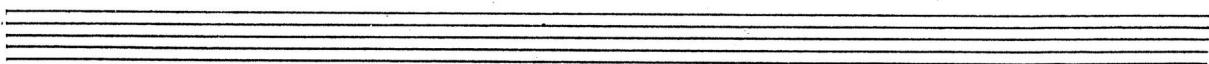
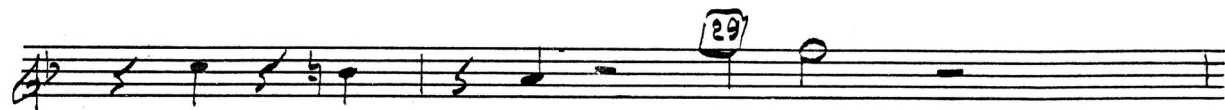
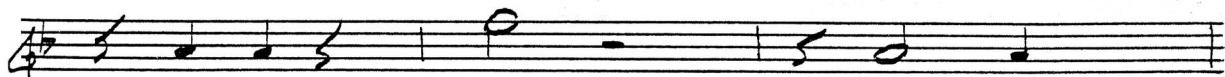
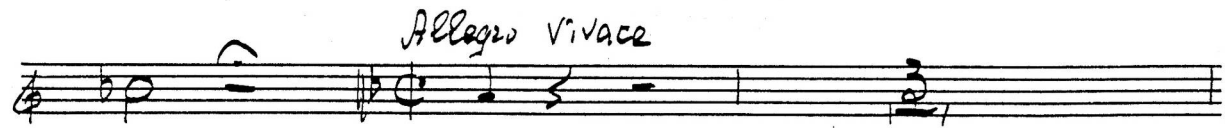
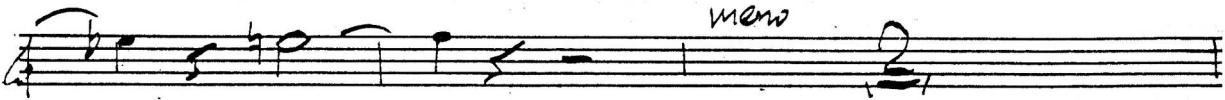

Clarinetto I - 6 -

Clarinetto I - 7 -

V.S.

Clarinetto I - 8 -

M 7842

Clarinetto II B

оп. "Русалка"

МУЗ. ШКОЛ
БИБЛИОТ. ДА
387448
ГОСТЕЛРАДИО

Другомыжский

№ 17 Дуэт князя и мельника

с хором / из 3^{го} действия /

Allegro

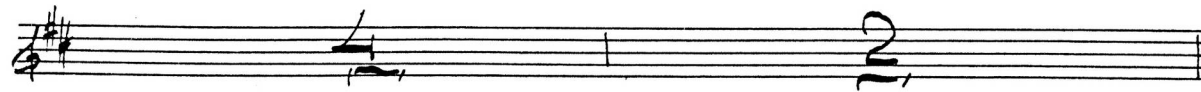
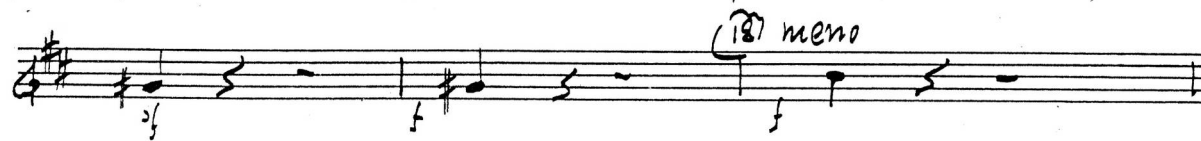
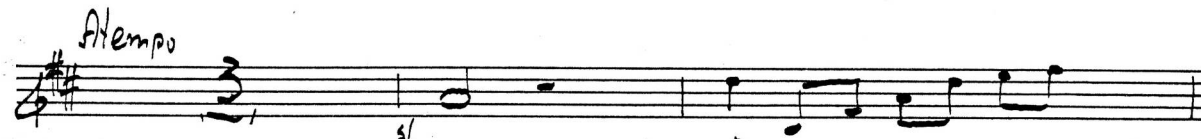

Clarinetto II - 2 -

19 *Allegro*

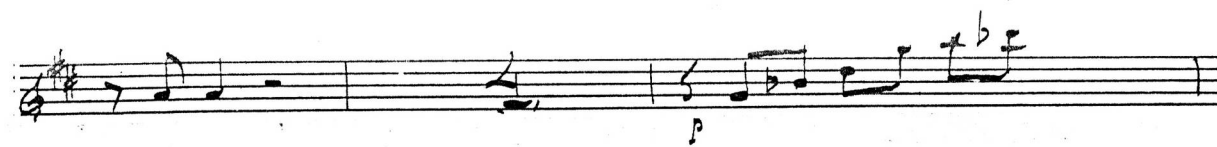

20

Allegro non troppo

21

22

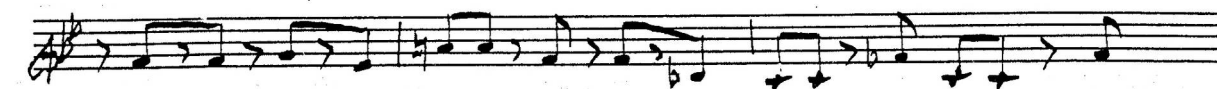
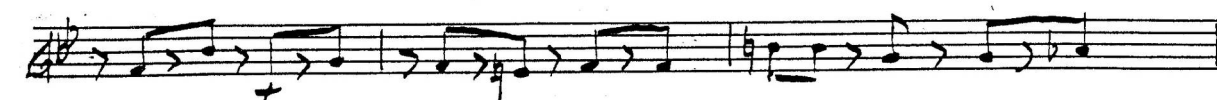

Clarinetto II - 3 -

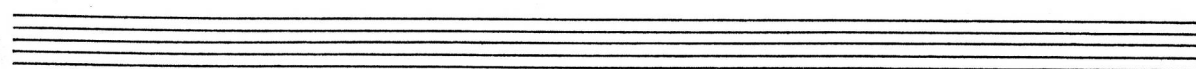
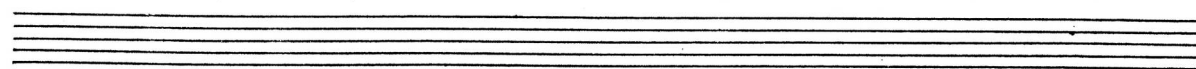
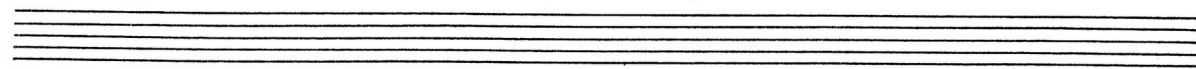
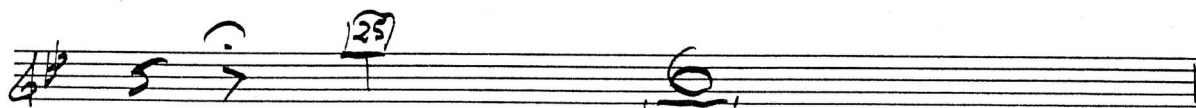
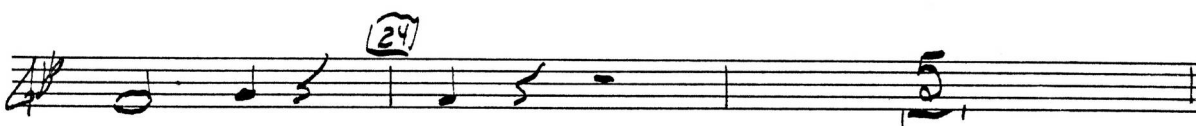
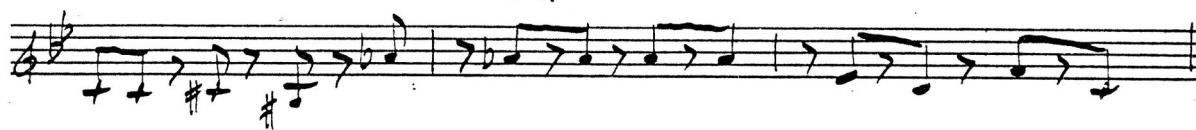

Clarinetto II - A -

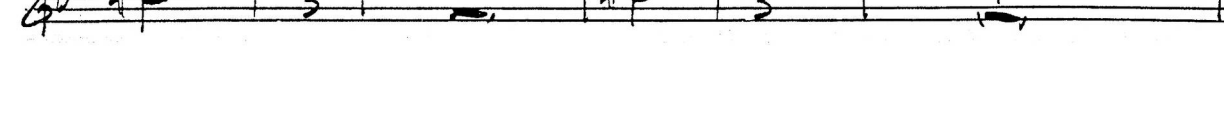
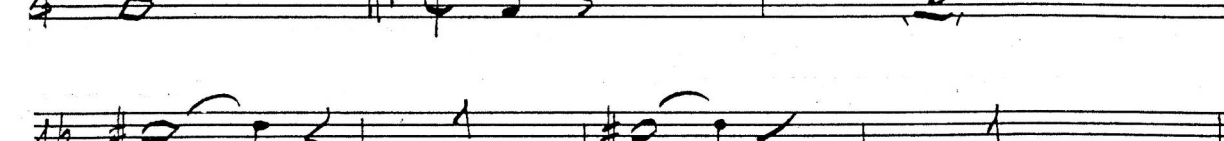
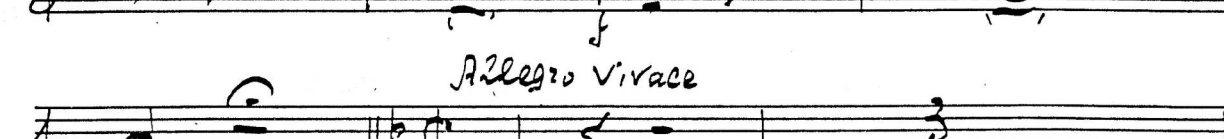
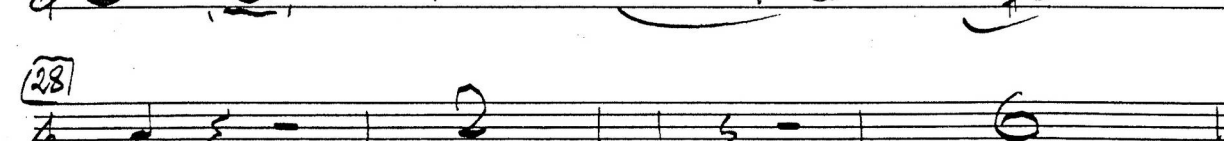
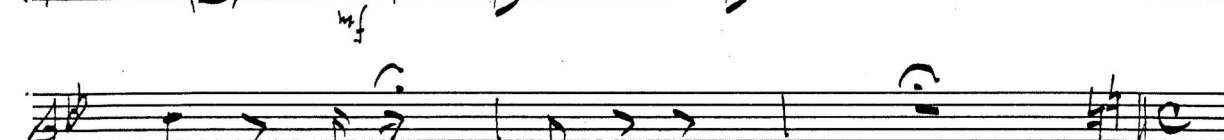

Allegro Vivace

Clarinetto II - 5-

Clarinetto II - 6 -

Clarinetto II - 7 -

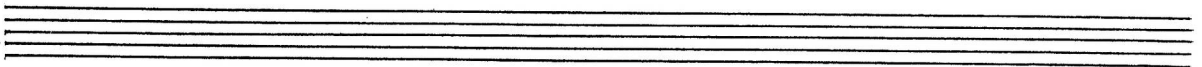
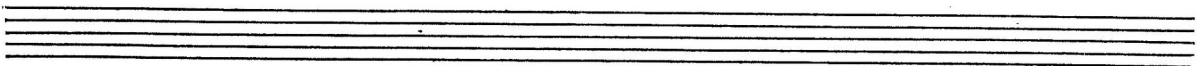
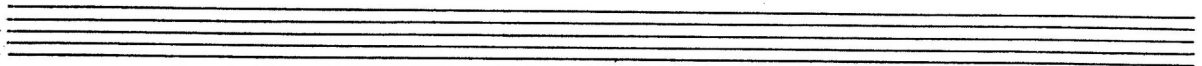
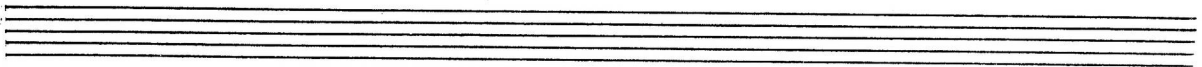
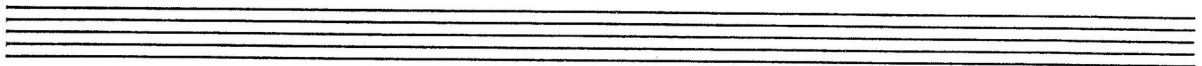
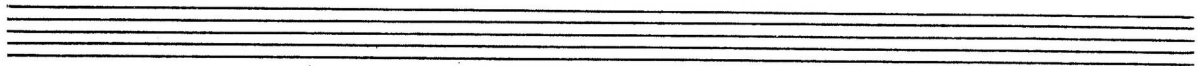
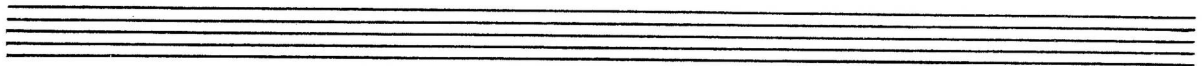
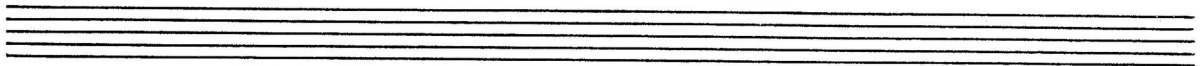
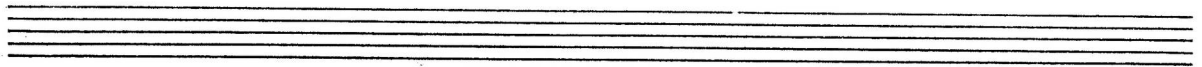
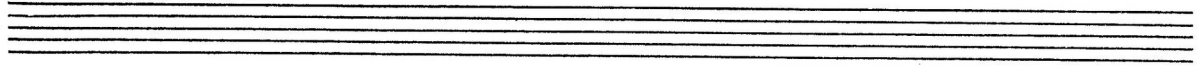
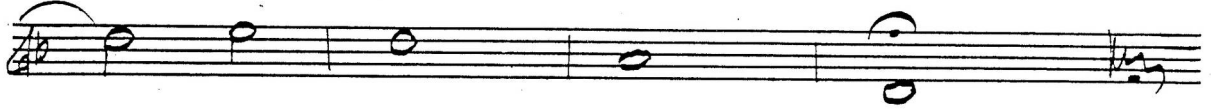

И 7842

C-BASSI

оп. "Русалка"

МУЗЫКАЛЬНАЯ
БИБЛИОТЕКА
387472
ГОРТАЛЕРАДИО

Даргомыжский

№ 12 Дуэт князя и мельника

с хором 1/2 из 3^{го} действия.

Allegro

[17] *meno*

al tempo

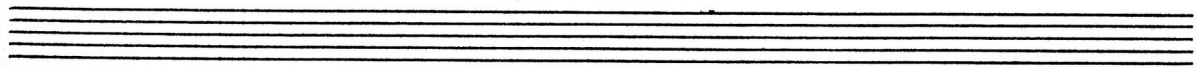
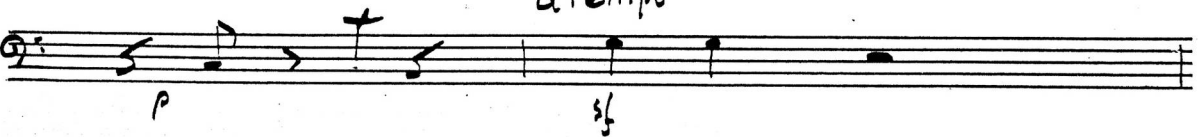

Contrabassi

-2-

20

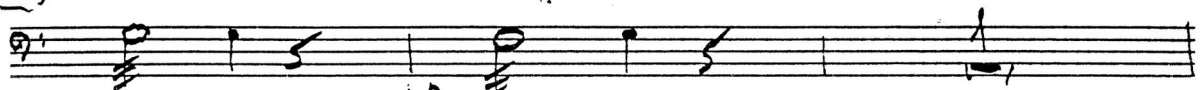

Allegro non troppo

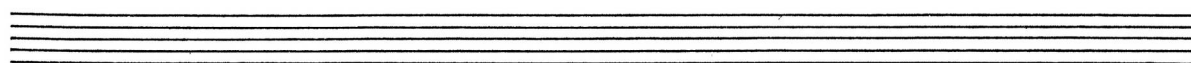
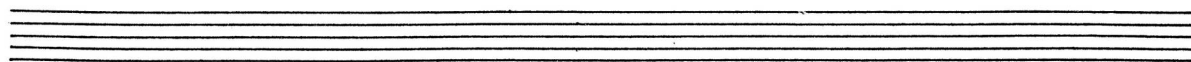

Contrabassi -4-

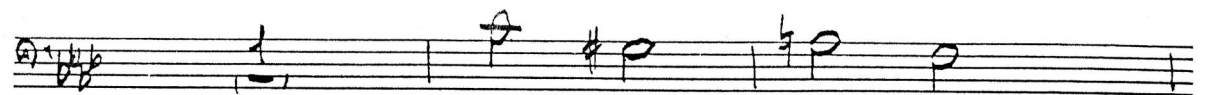
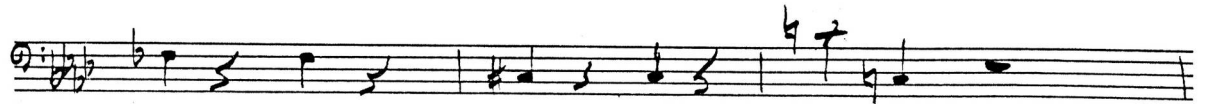
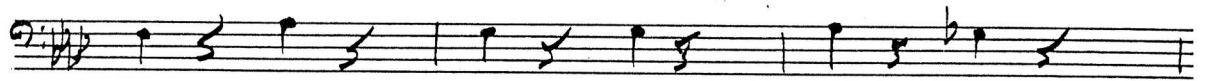

Adagio

- 5 -

C-Bassi

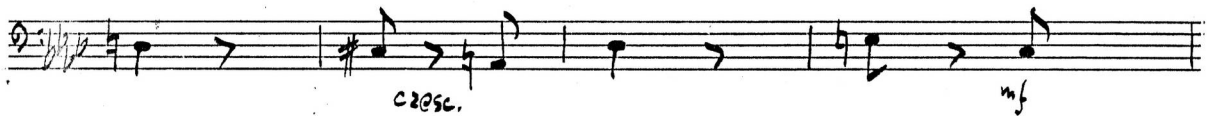
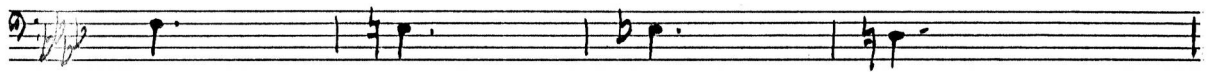
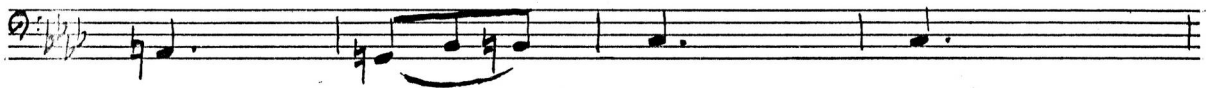
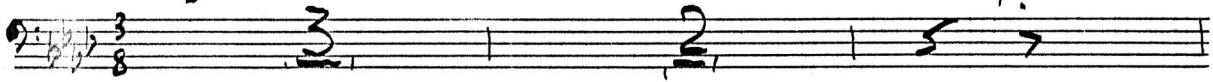

Contrabassi -6-

-7.

C-Bassi

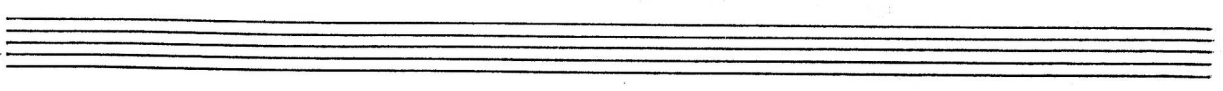
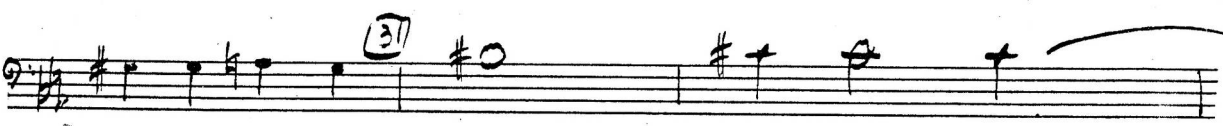
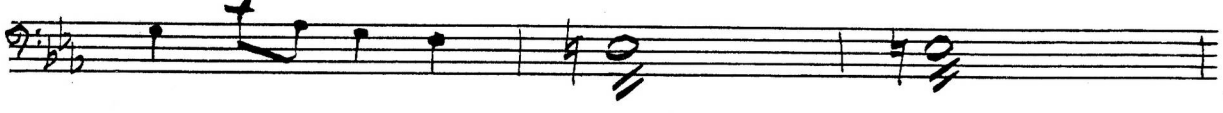
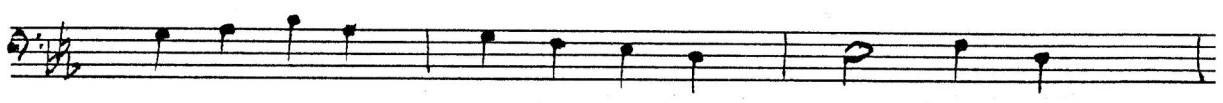

V.

Contrabassi - 8 -

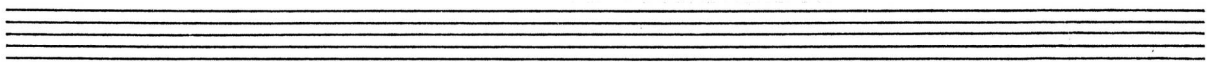
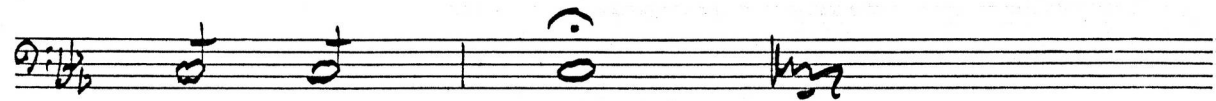
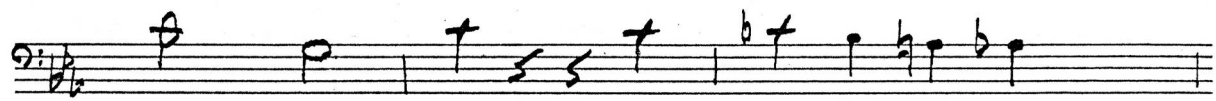
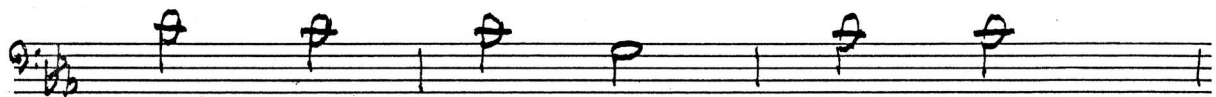
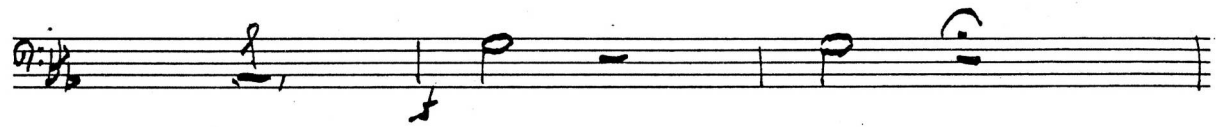
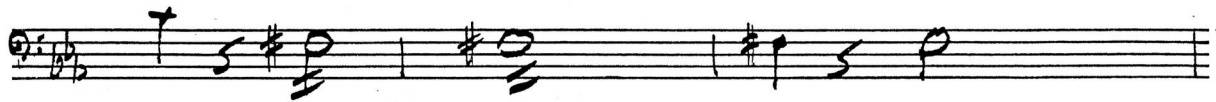
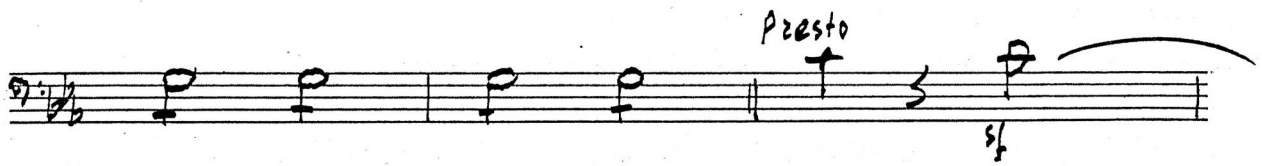
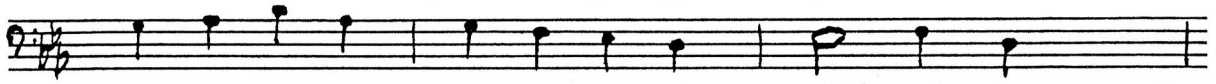

И 7842

Сорно I in Es

оп. "Русалка"

МУЗЫКАЛЬНАЯ
БИБЛИОТЕКА
381447
ГОСТЕЛЕРАДИО

Даргомыжский

№ 17 Дуэт князя и мельника

с хором 1. из 3^{го} действия.

Allegro

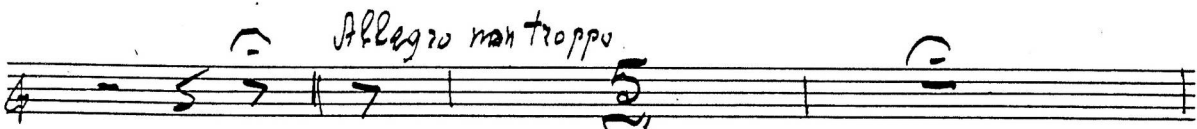

Corno I E_b - 2 -

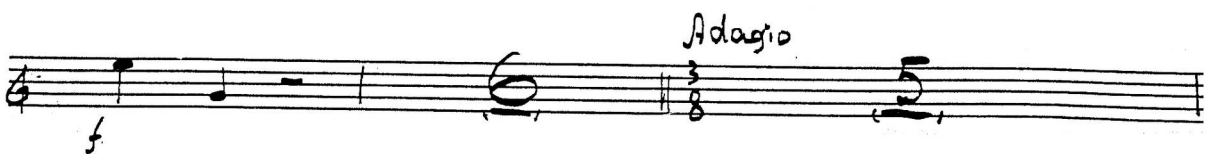
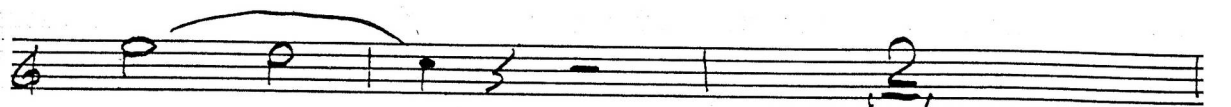
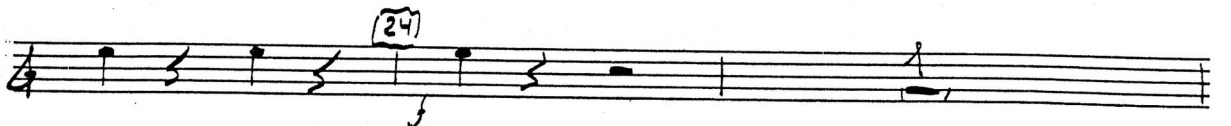
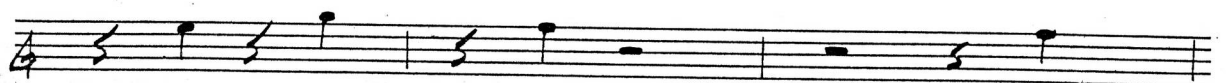
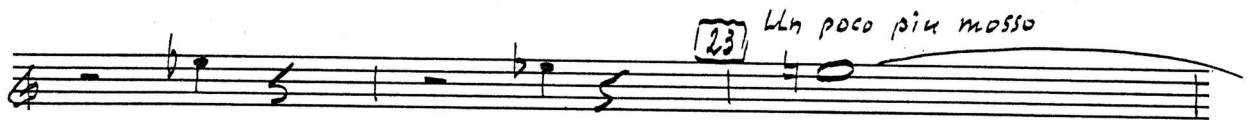
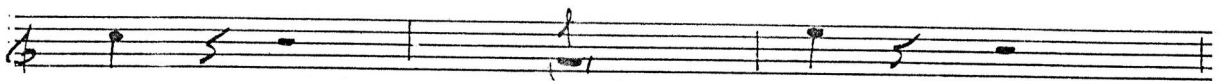

Corno I Es - 3 -

Two empty musical staves at the bottom of the page.

Corho I Es - 4 -

7842

Сопрано II in "Es"

оп. "Русалка"

МУЗЫКАЛЬНАЯ
БИБЛИОТЕКА
381447
ГОСТИНЦА РАДИО

Даргомыжский

№ 12 Дуэт князя и мальчика

с хором 7. из 3^{го} действия

Allegro

Corno II Es -2-

Corno II Es - 3 -

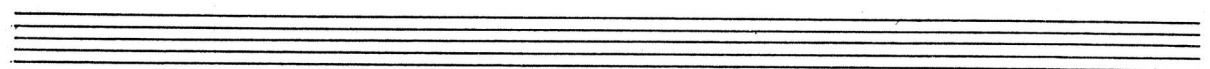
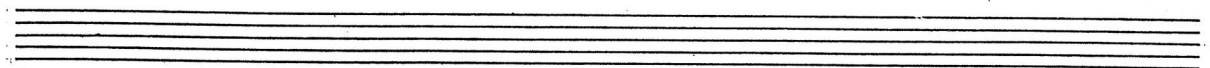
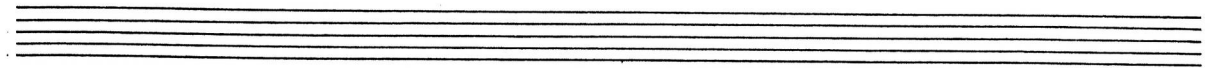
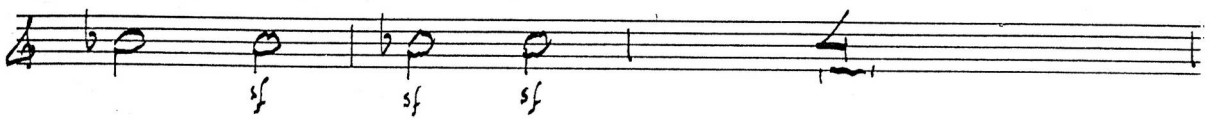
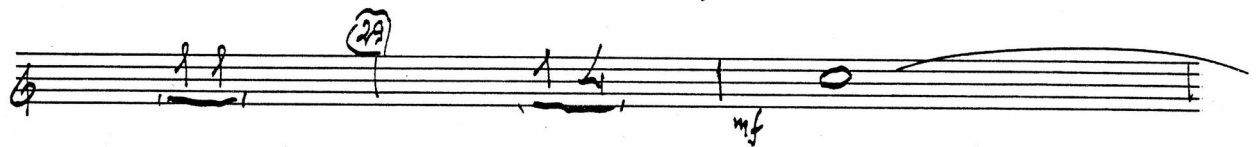
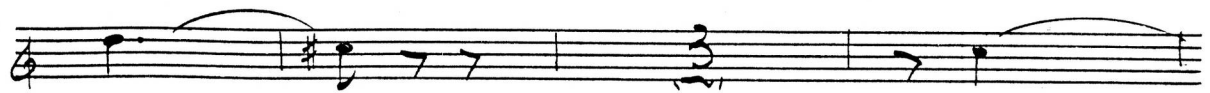

Corno II Es - 4 -

Corno II Es - 5 -

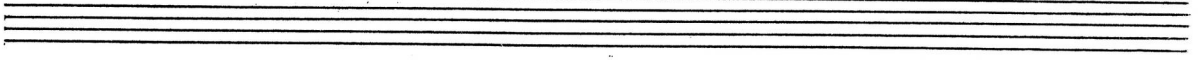
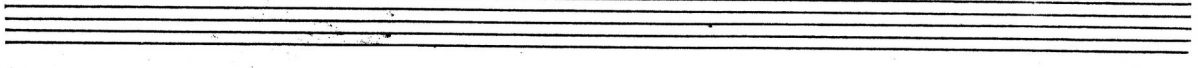
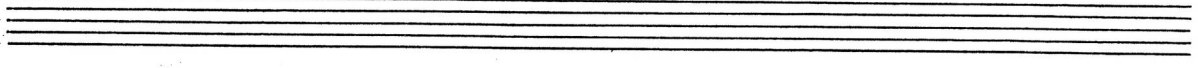
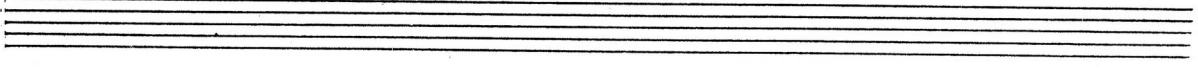
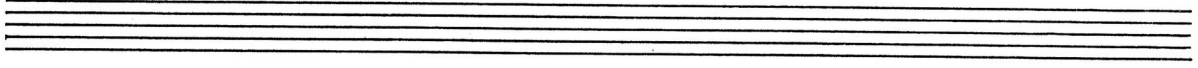
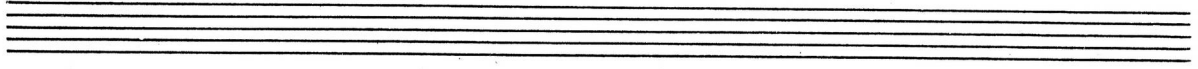
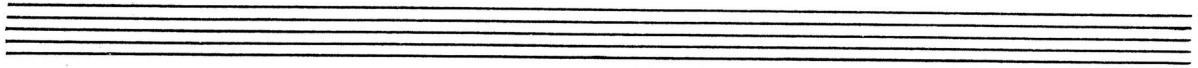
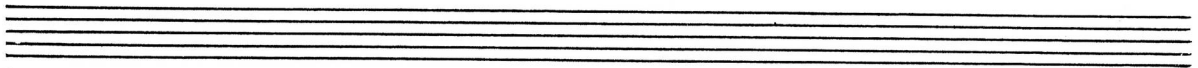

№ 7842

Сонато III in C

оп. "Русалка"

БИБЛИОТЕКА
381447

Даргомыжский

№ 12 Дуэт князя и мельника

с хором / из 3^{го} действия /

Allegro

Corno III C - 2 -

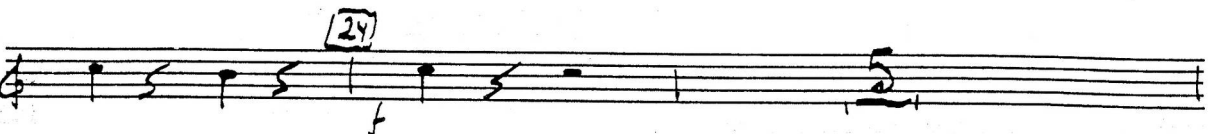
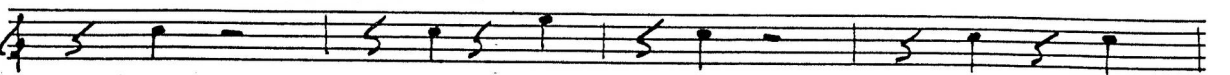
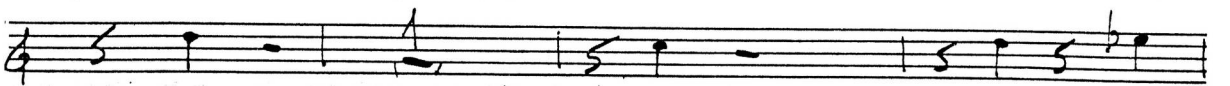
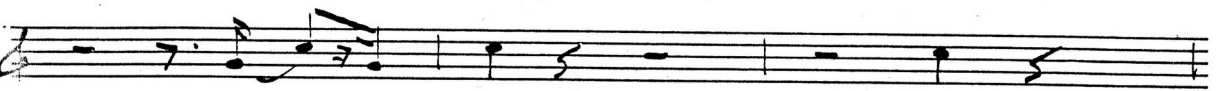
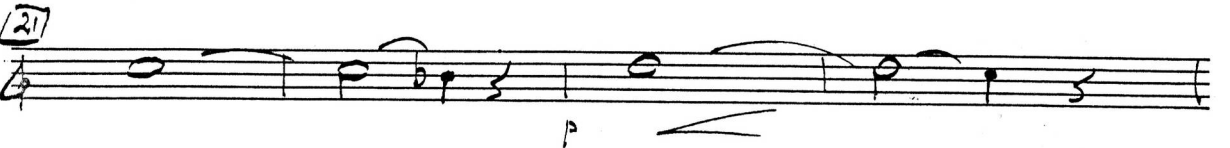
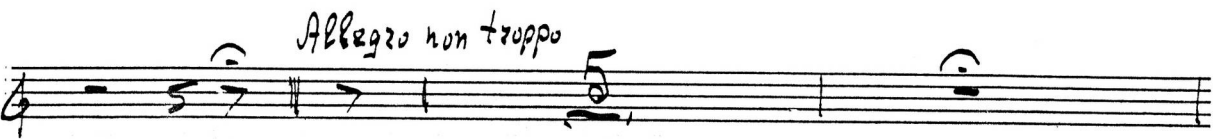
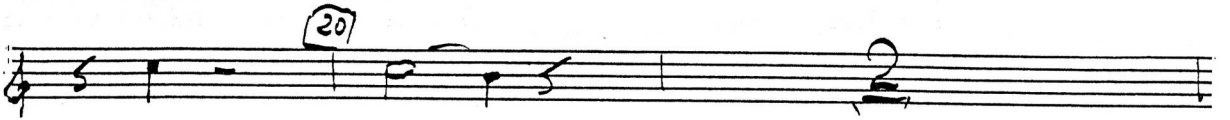
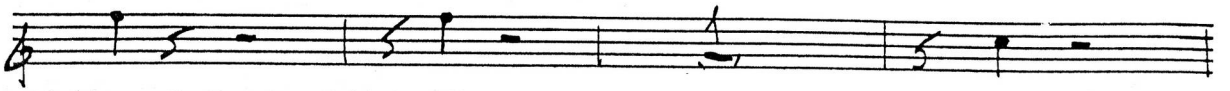
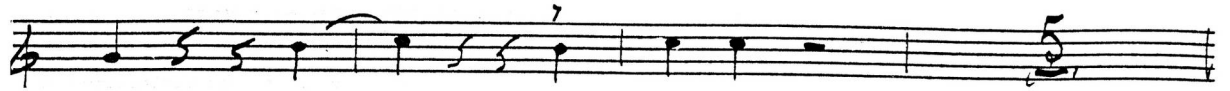

Corno III C

-3- Adagio

Allegro

V.S.

Corno III C - 4 -

(28) *mf*

meno

Allegro vivace

(29)

mf

(30)

(31)

(32) *meno*

(33)

Corno III C

- 5 -

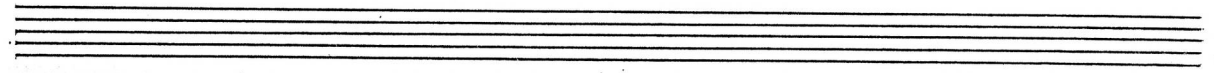
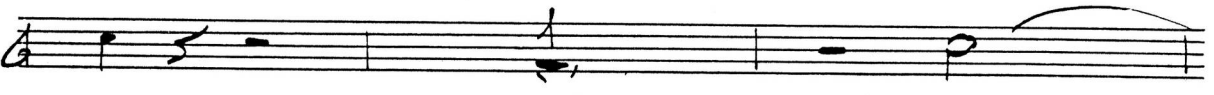
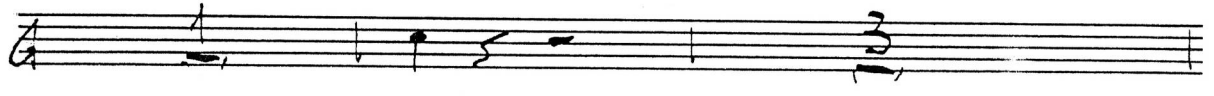
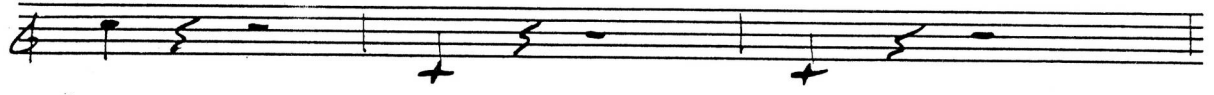
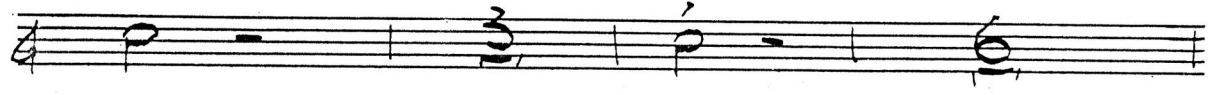
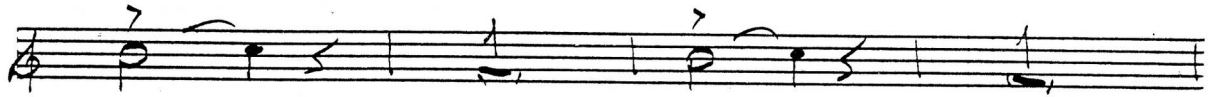

W 7842

Созно IV op. 0

оп. Русалка

387447
ГОСТЕЛЕРАДИО

Диргомыжески

N 17 Дуэт князя и мельника

с хором / из 3^{го} действия /

Alllegro

Altempo

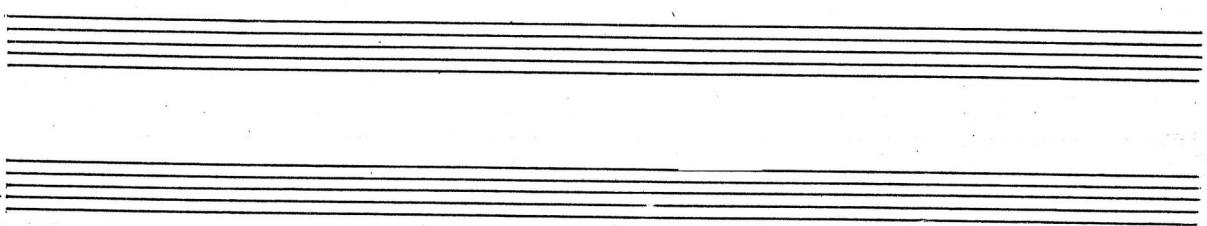

19 Allegro *Corho IV 2 - 2 -*

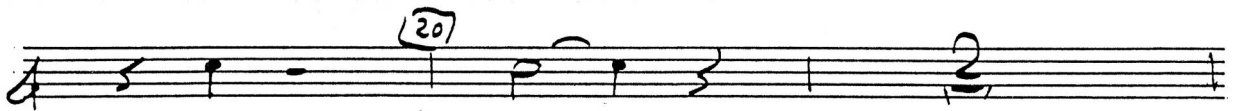
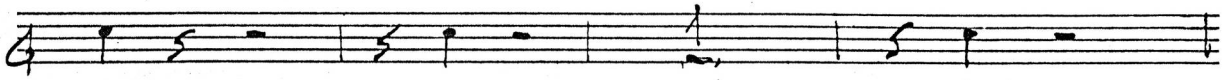
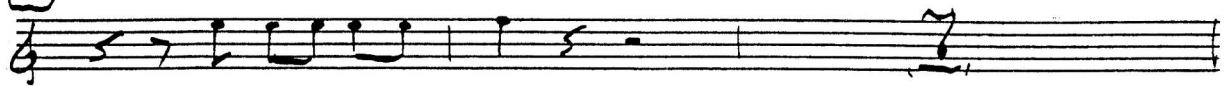

Allegro non troppo

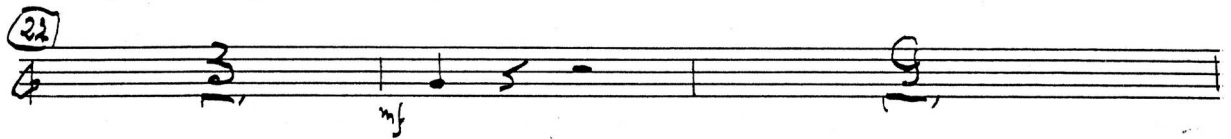
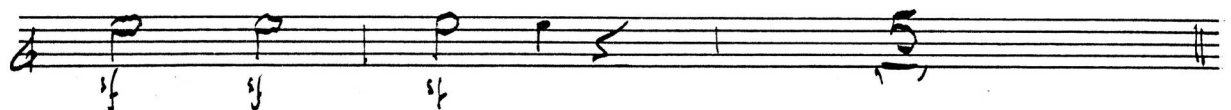
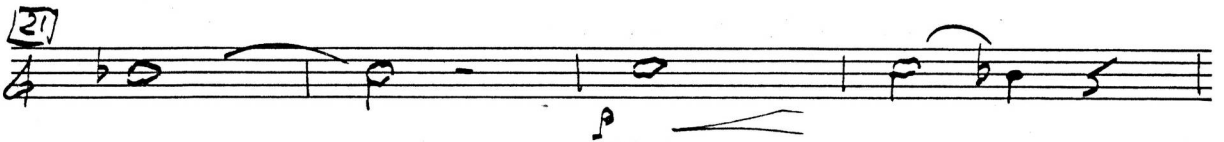

23) Un poco piu mosso

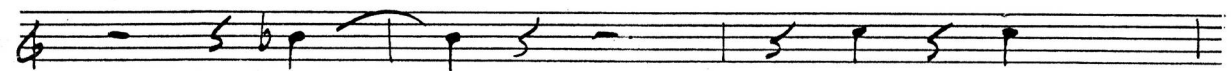
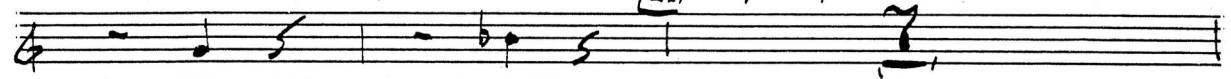

Adagio

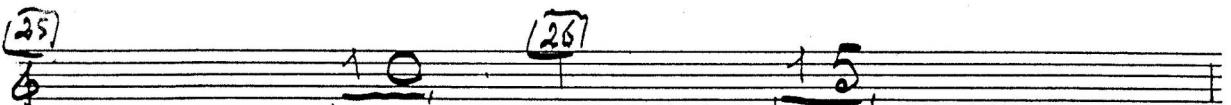
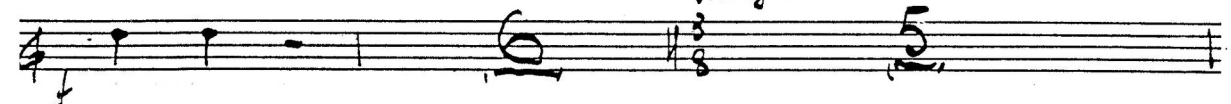

Corno IV 2 - 3 -

(27)

Allegro

Allegro vivace

Two empty musical staves at the bottom of the page.

Corno IV 2)

-4-

Presto

Four sets of empty musical staves, each consisting of five lines, provided for further notation.

А 7842

Fagotto I

от. "Русалка"

БИБЛИОТЕКА
381447
ГОС. РАДИО

Даргомыжский

№ 12 Дуэт князя и медведя

с хором / из 3^{го} действия /

Allegro

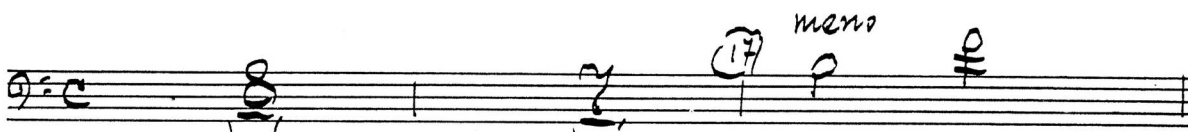

Fagotto I - 2 -

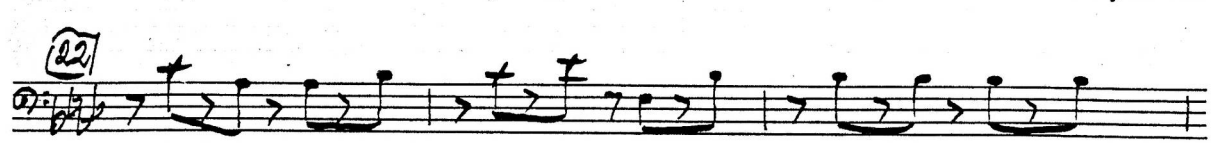
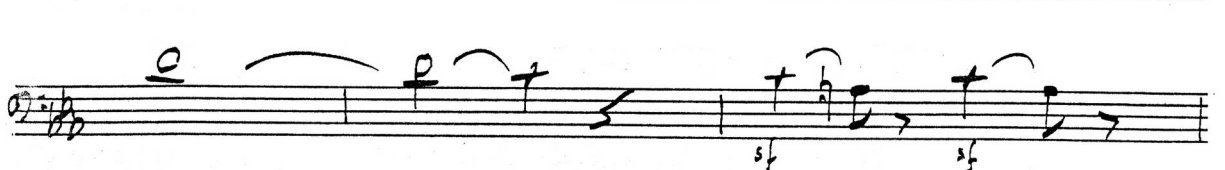
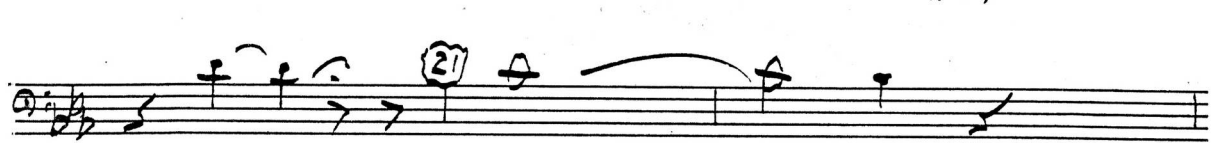
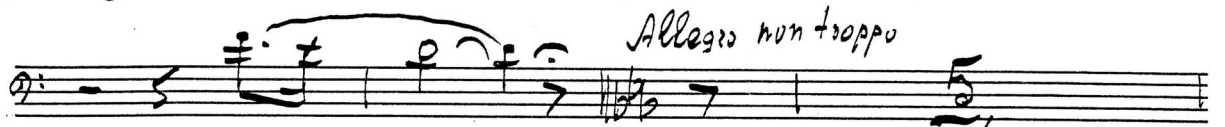
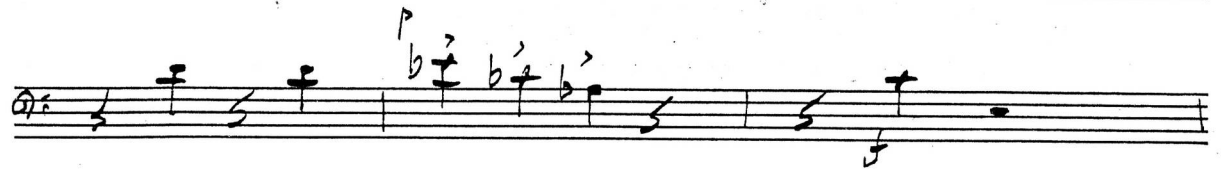

Fagotto I

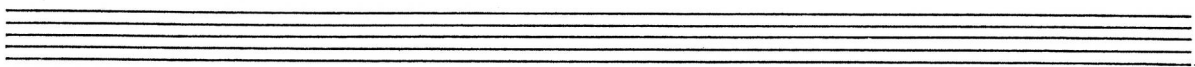
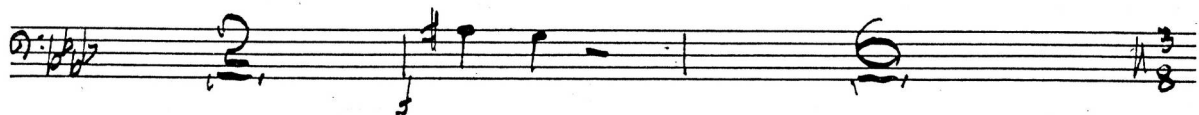
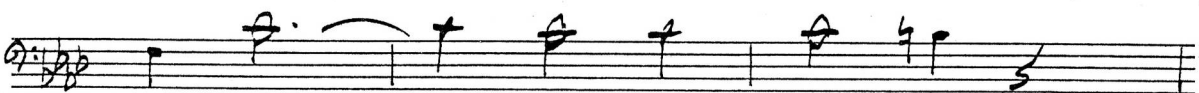
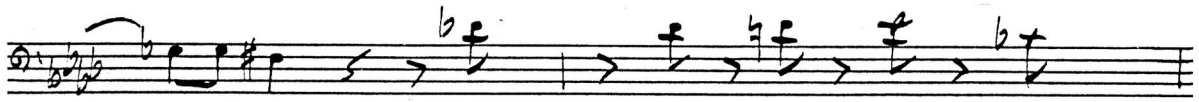

Adagio solo *Fagotto* 1 - 4 -

Fagotto I

- 6 -

Fagotto I

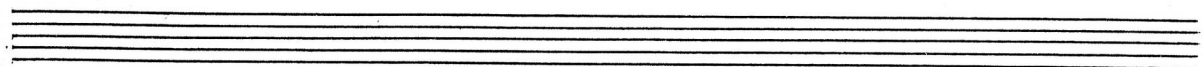
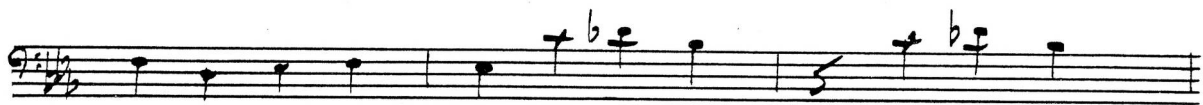

Fagotto I - 8 -

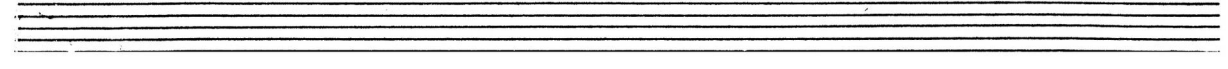
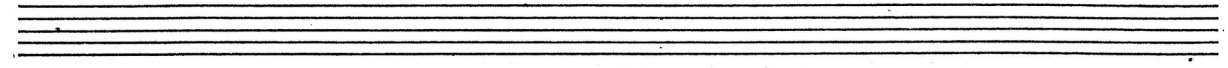
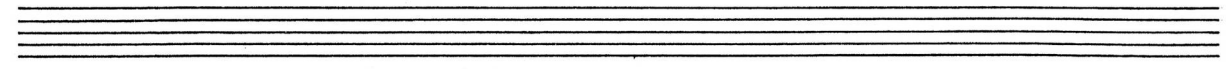
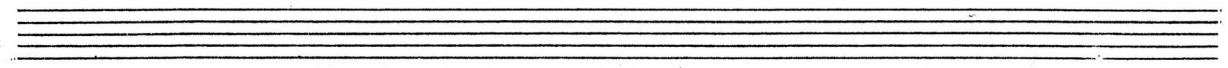
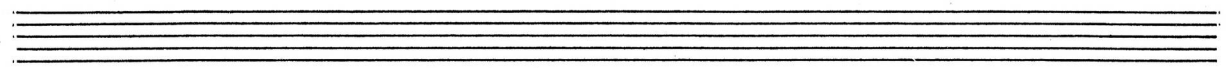
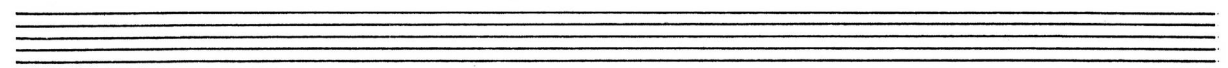
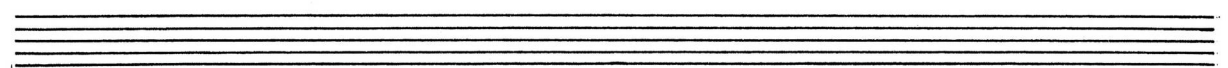
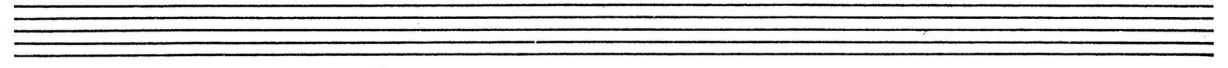
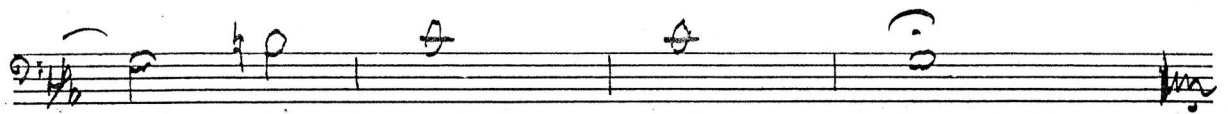
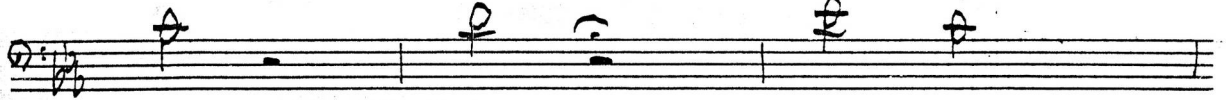

№ 7842

Fagotto II

оп. "Русалка"

МУЗЫКАЛЬНАЯ
БИБЛИОТЕКА
381447
ГОСТЕЛРАДИО

Даргомыжский

№ 17 Духи князя и мельника

с хором / из 3^{го} действия /

Allegro

Adagio

Fagotto II - 2 -

pp *Allegro*

p

sf

sf

Allegro non troppo

19

20

21

22

Fagotto II - 3 -

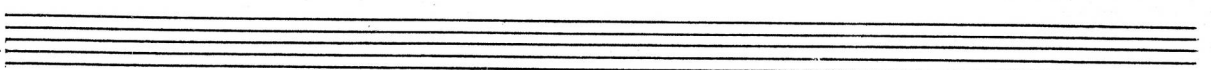
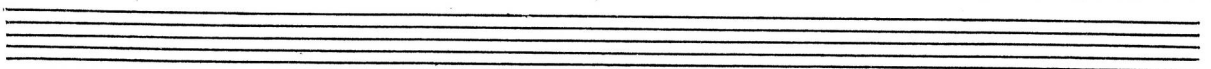
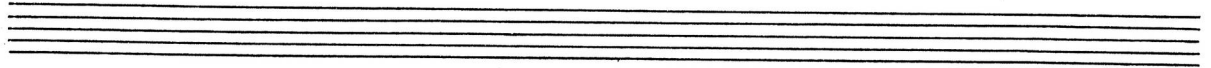
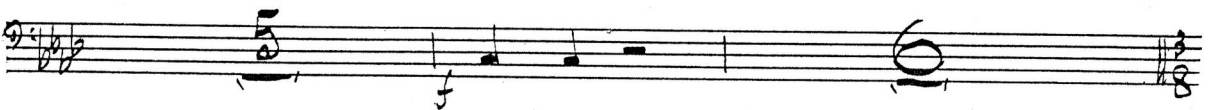
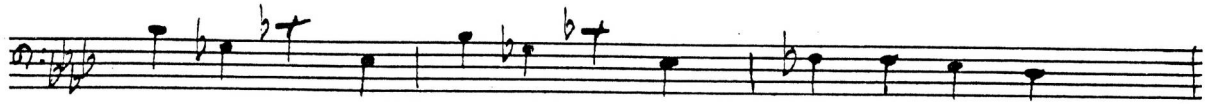

Adagio soli Fagotto II - 4 -

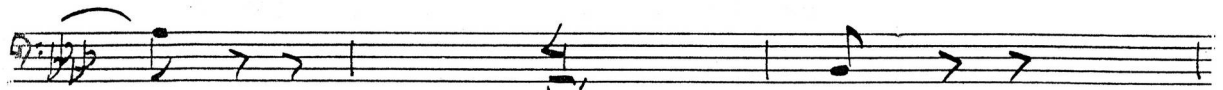
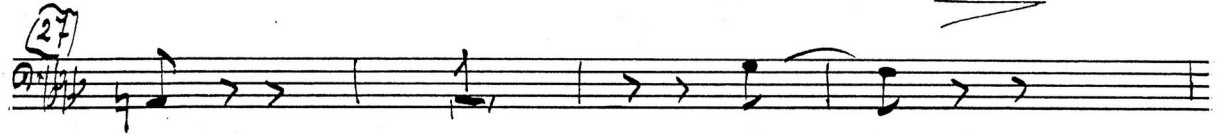
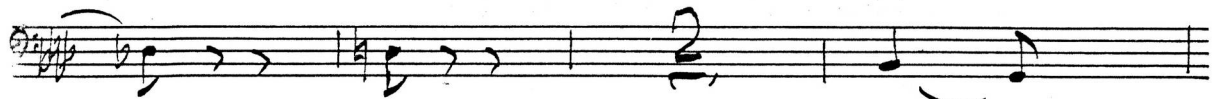

fz Allegro

Fagotto II

Allegro vivace

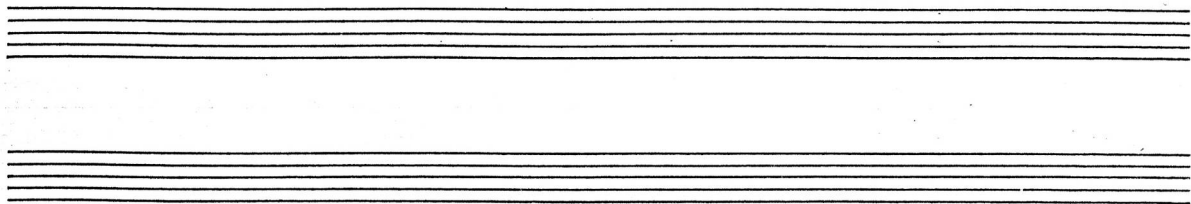
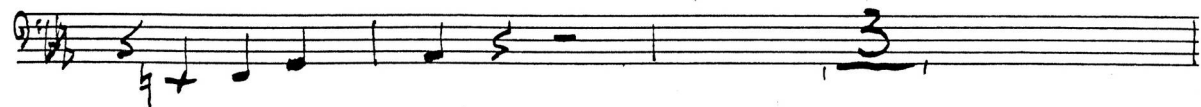
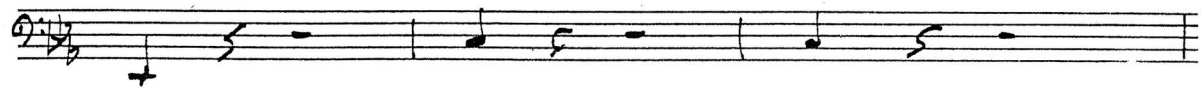
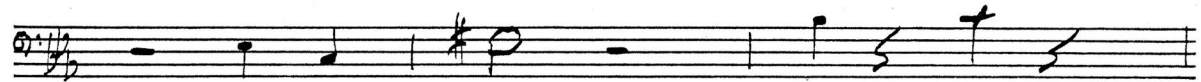
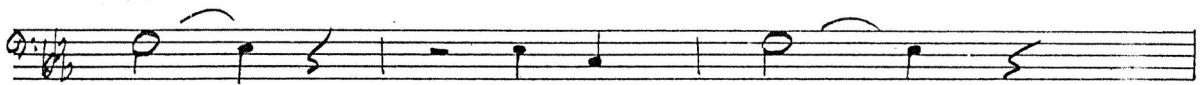
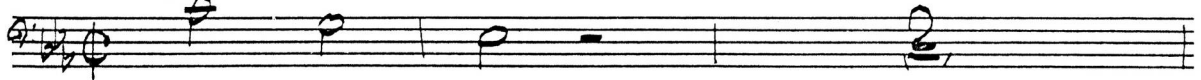

Fagotto II - 6-

(30)

(31)

(32) *meno*

(33) *Allagio*

Fagotto II - 7 -

Presto

Empty musical staff 11.

Empty musical staff 12.

Fagotto II - 8 -

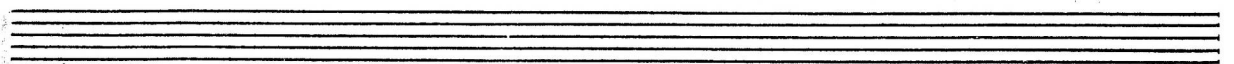
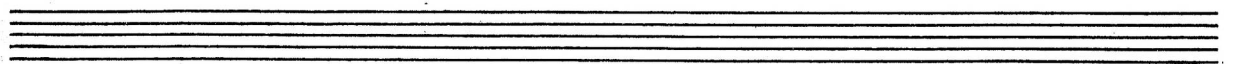
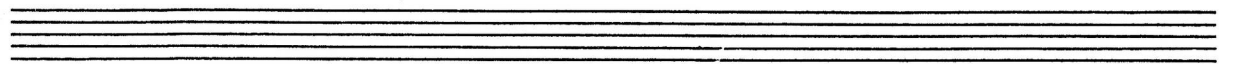
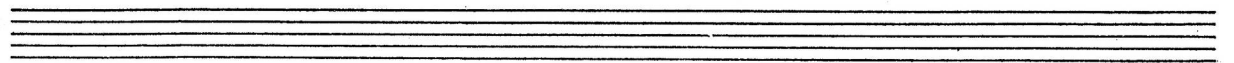
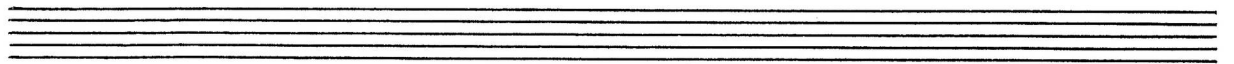
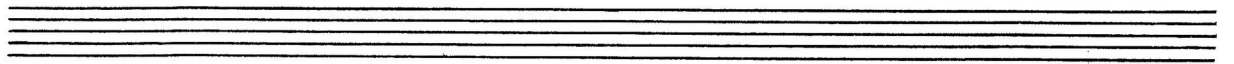
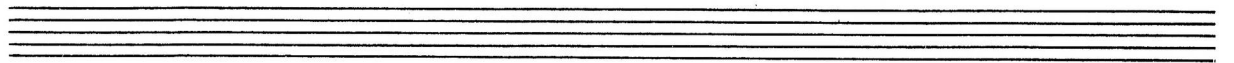
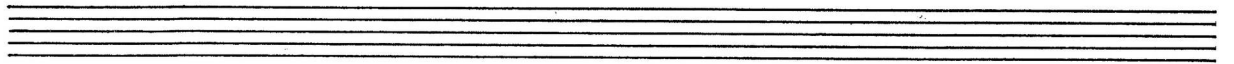
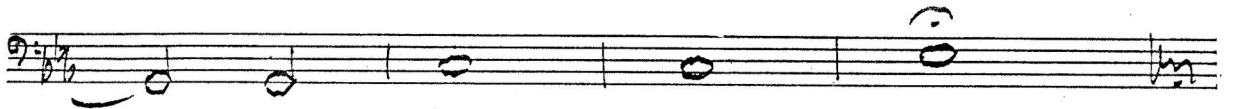
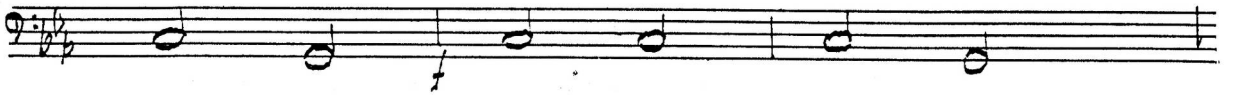

И 7842

Flauto I

оп. "Русалка"

МУЗЫКАЛЬНАЯ
БИБЛИОТЕКА
№ 381447
ГОСТЕЛЕРАДИО

Дорогомыжский

№ 17 Дуэт князя и мельника

с хором / из 3^{ей} действия /

Allegro

Flauto I

- 2 -

Allegro non troppo

Flauto I - 3 -

Adagio

Allegro Vivace

Four empty musical staves.

Flauto I - 4 -

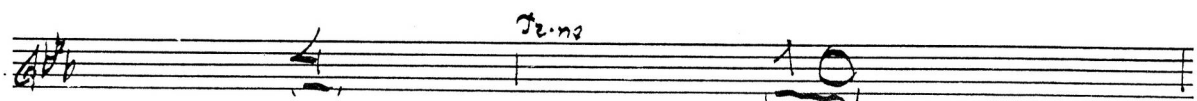
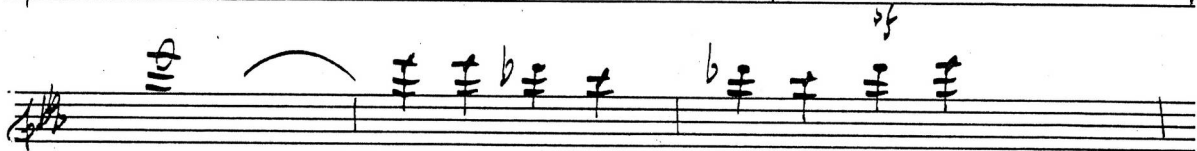
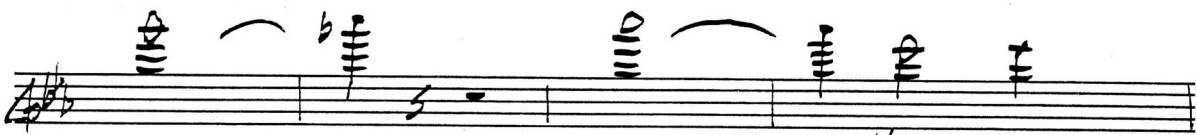
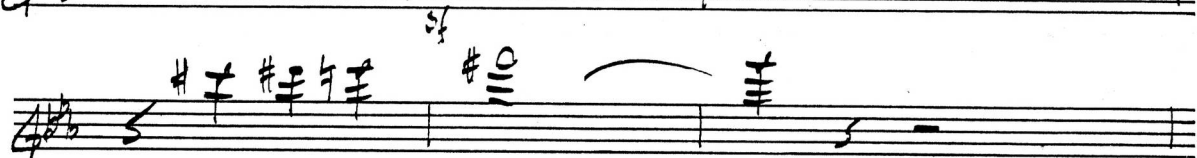
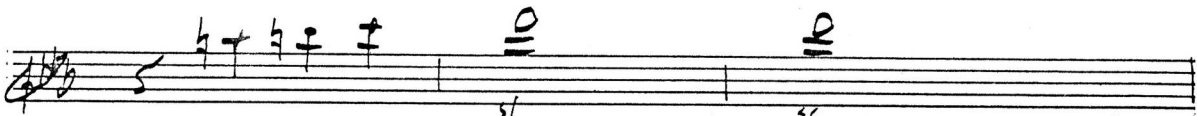

Flauto I - 5 -

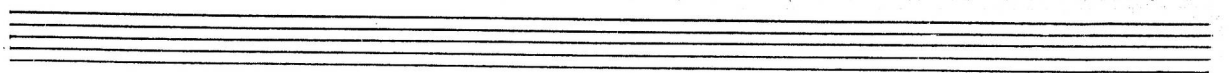
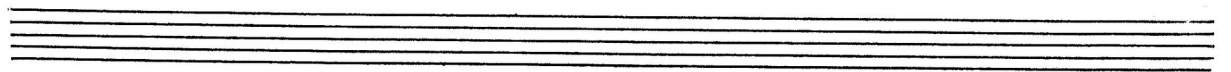
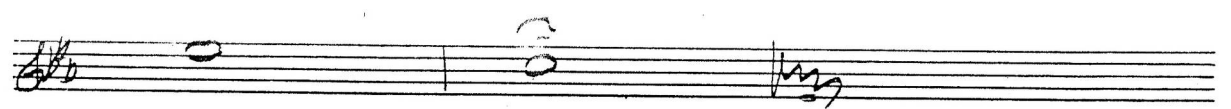
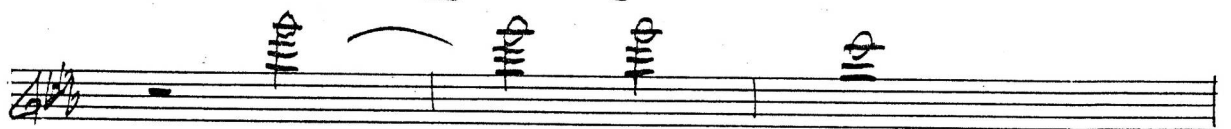
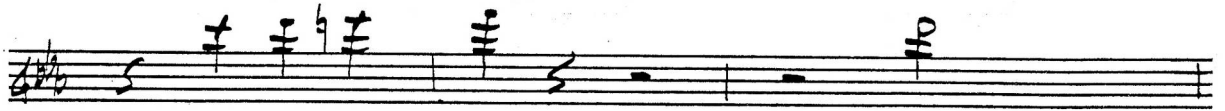
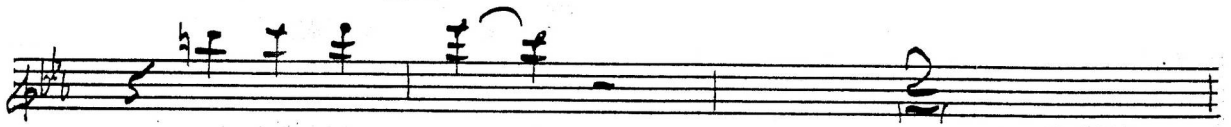

№ 7842

Флауто II

оп. Русалка

МУЗЫКАЛЬНАЯ
БИБЛИОТЕКА
№ 381445
ГОСТРАДИО

Даргомыжский

№ 17 Дуэт князя и мельника

с хором 1. из 3^{го} действия 1.

Allegro

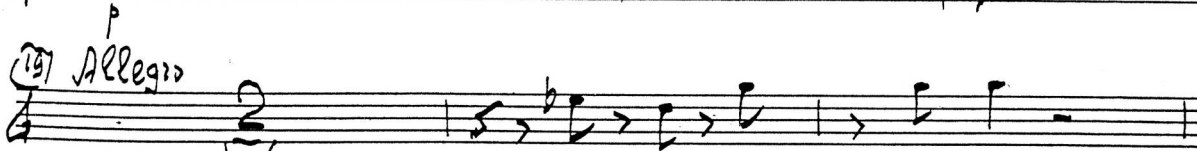
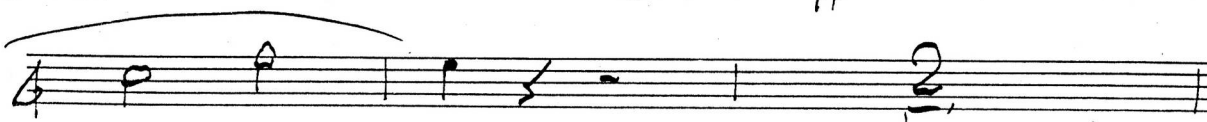

Flauto II

Allegro non troppo - 2 -

Un poco piu mosso

Adagio

Flauto II - 3 -

Flauto II

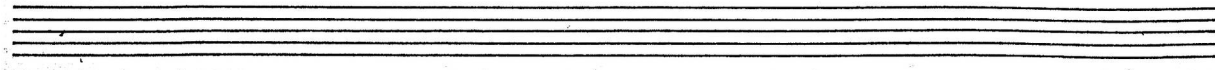
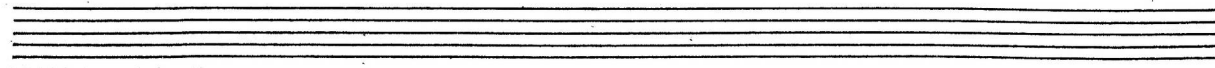
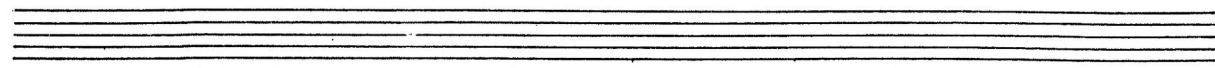
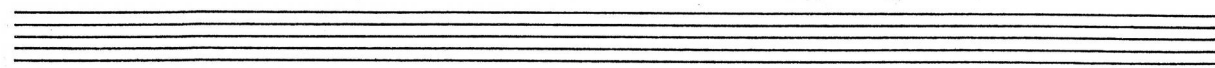
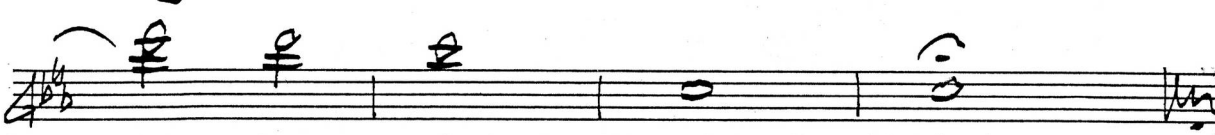
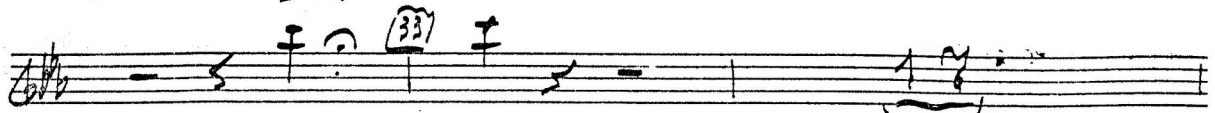

М 7842

Обое I

оп. "Русская"

МУЗЫКАЛЬНАЯ ШКОЛА
№ 381447
ГОСТИТЕЛЕРАДИО

Дорогомыжский

№ 17 Дуэт князя и медведица

с хором 7. из 3^{го} действия /

Allegro

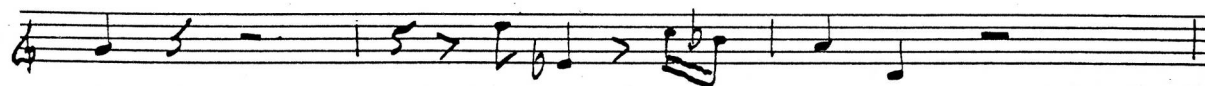
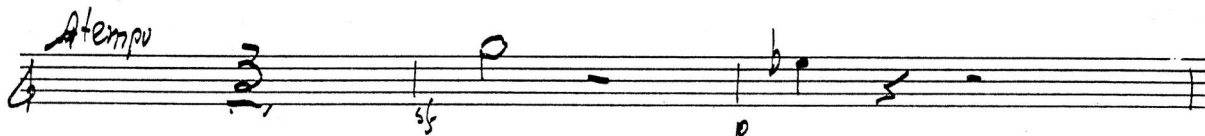
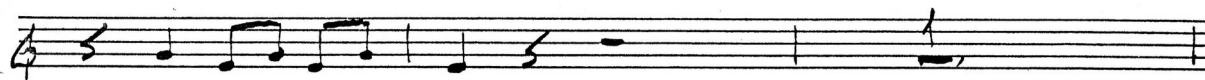

19) Allegro Oboe I - 2 -

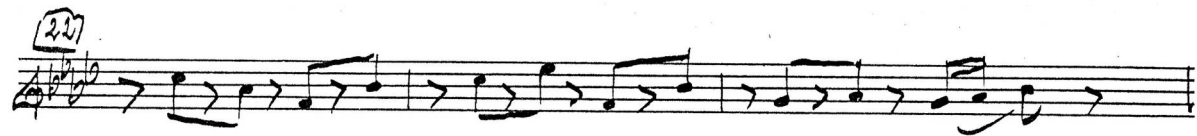
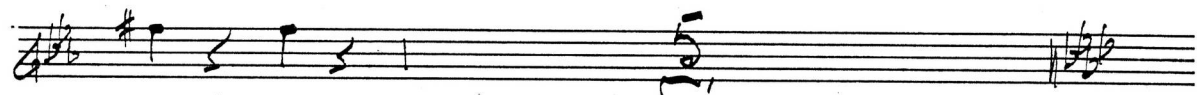
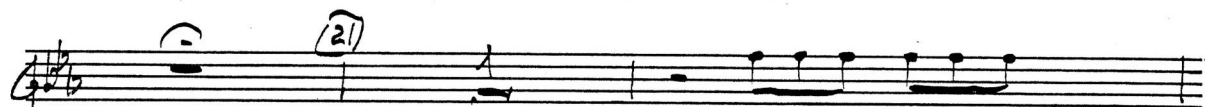
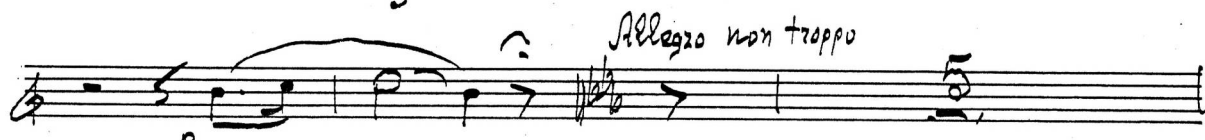
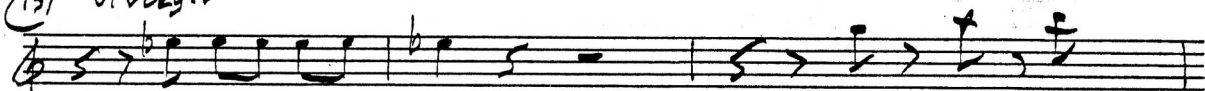

Oboe I

- 3 -

Un poco piu mosso

Adagio

Oboe I - 4 -

Allegro

28

Meno *Allegro vivace*

29

Oboe I - 5 -

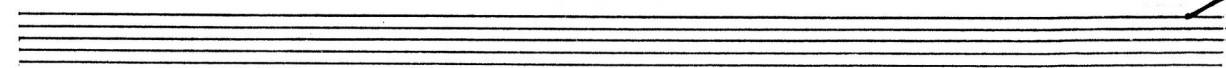
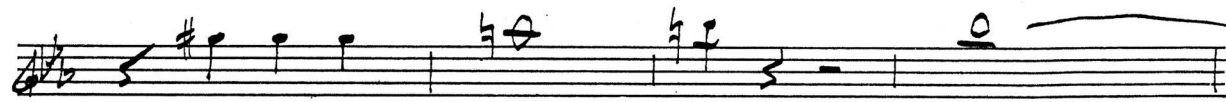
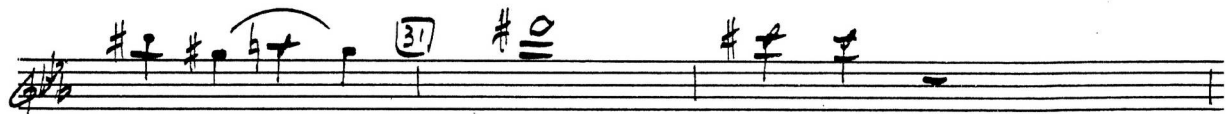
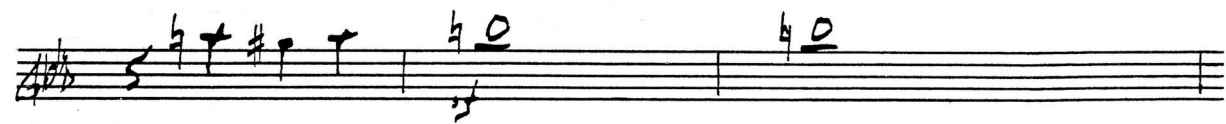

V.5.

Oboe I - 6 -

(33)

Oboe I - 7 -

Ten empty musical staves for Oboe I.

И 7 8 1 2

Обое II

оп. "Русалка"

МУЗЫКАЛЬНАЯ
БИБЛИОТЕКА
381447
ГО. РАДИО

Даргомыжский

№ 17 ДУЭТ КНЯЗЯ И МЕЛЬНИКА

с хором 1-из 3-го действия /

Allegro

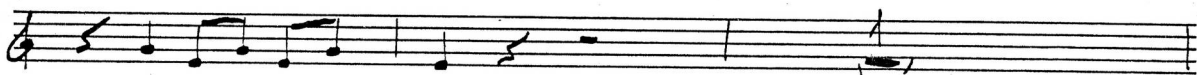

Allegro

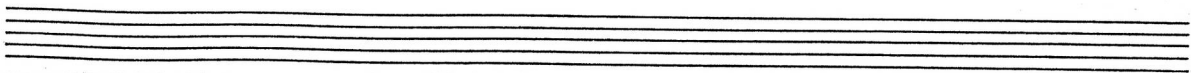
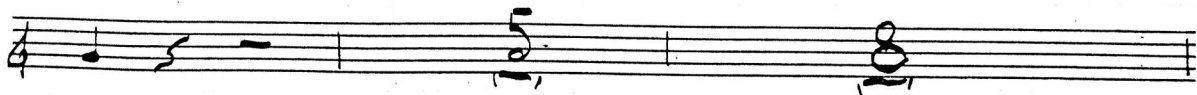
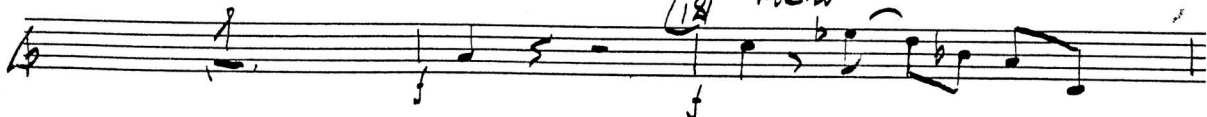
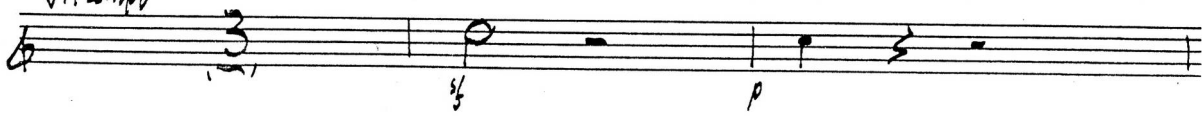

Oboe II - 2 -

19 Allegro

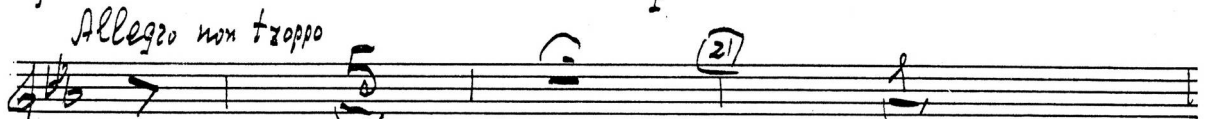
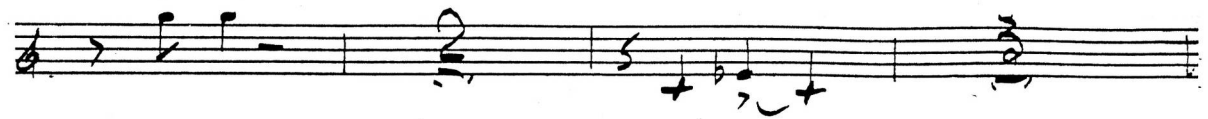

Allegro non troppo

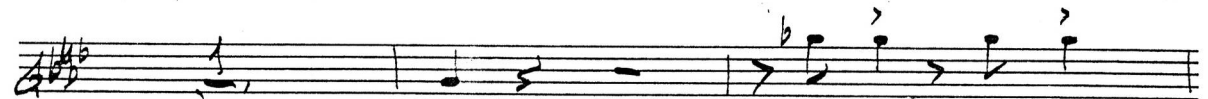
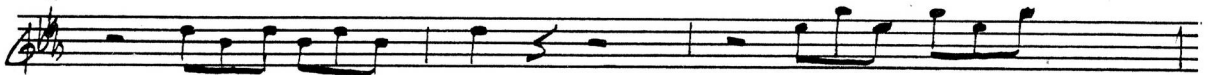

23 Un poco piu mosso

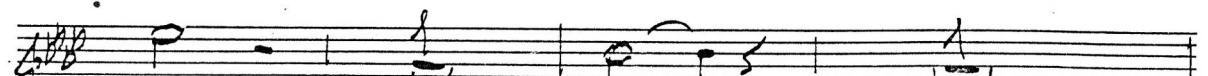

Oboe II - 3 -

Oboe II - 4 -

33 Allegro

Oboe II - 5 -

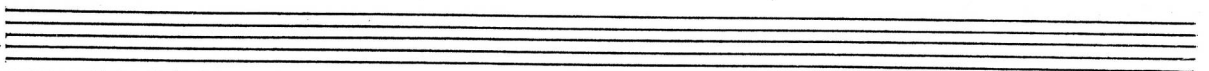
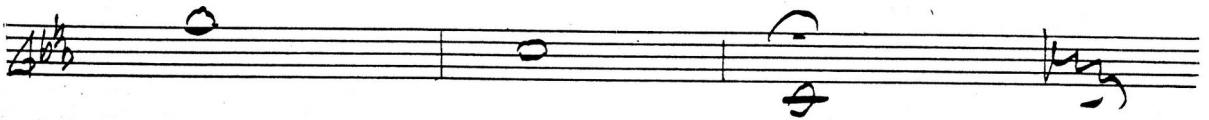
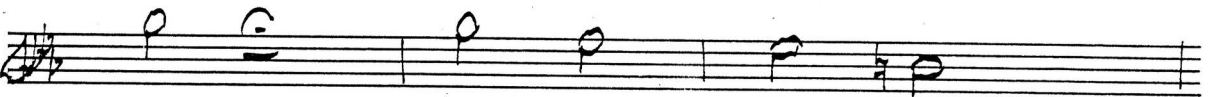
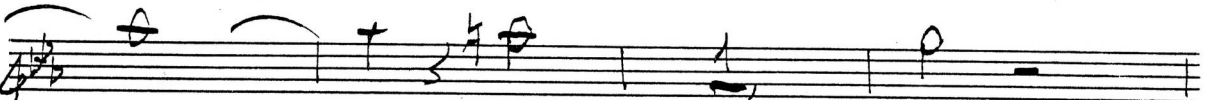
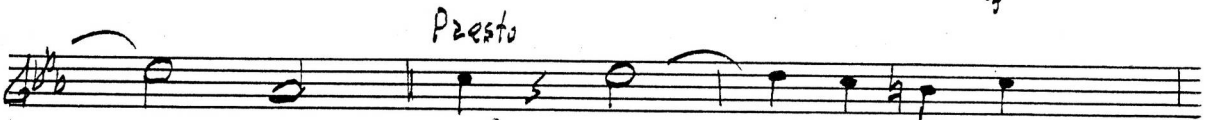
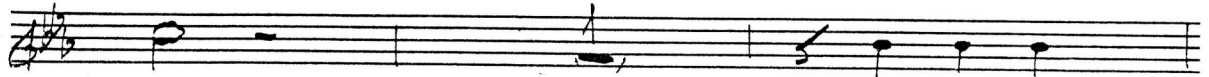

И 7842

Piston I in B

От "Русалка"

НАЯ
ВИДИН ГИДА
381447
ГОС. СЛОВАРАДИО

Д. АРГОМЫЖЕВИЧ

№ 1? Дуэт князя и мельника

с хором / из 3^{го} действия /

Allegro

Measures 15-19: *Allegro*

Measure 20: *Allegro*

Measures 21-23: *Allegro*

Measures 24-25: *Adagio*

Measures 26-28: *Allegro*

Piston I B - 2 -

meno

A single musical staff in treble clef with a 4/4 time signature. It contains a half note G4, a quarter rest, a half note G4, and a quarter rest. The word "meno" is written above the second measure.

Allegro vivace

(37) Allegro

Presto

Piston T B -3-

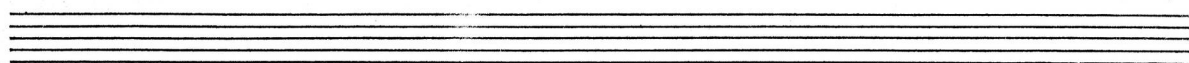
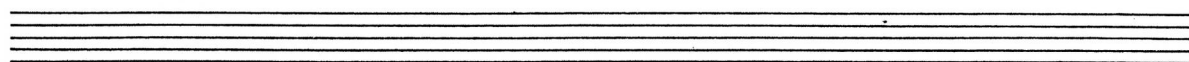
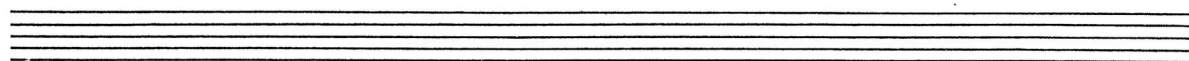
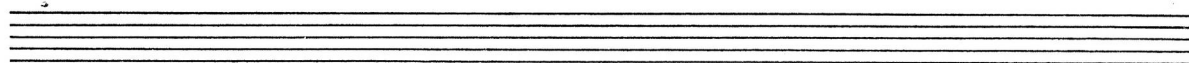
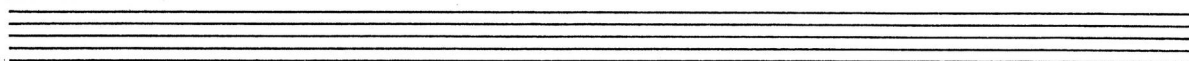
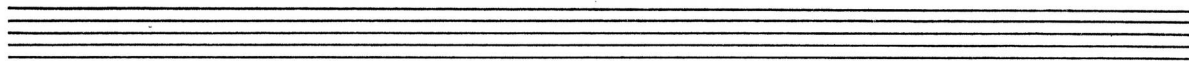
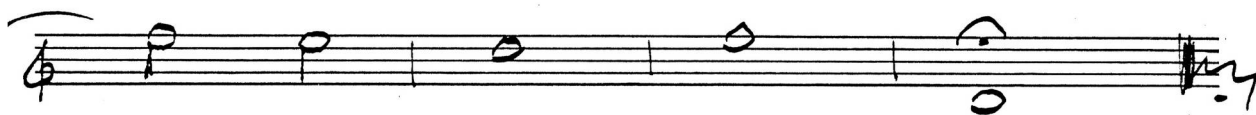
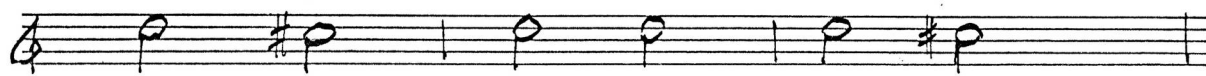

И 7842

Piston II in B

оп. "Русалка"

МУЗЫКАЛЬНАЯ
БИБЛИОТЕКА
381447
ГОСПЕДАДИО

Дорогомыжский

№ 18 Дуэт князя и мальчика

с хором из 3^{го} действия.

Allegro

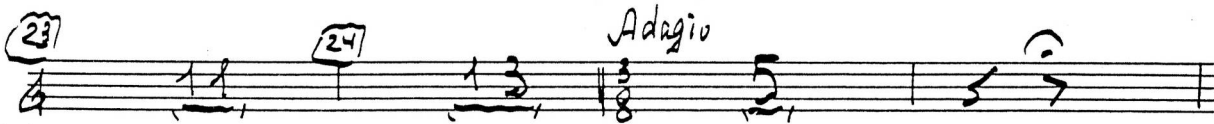
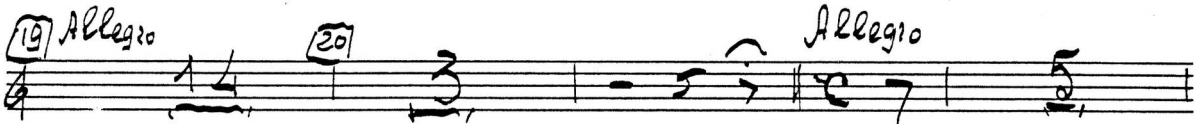

Piston II B - 2 -

meno

Allegro Vivace

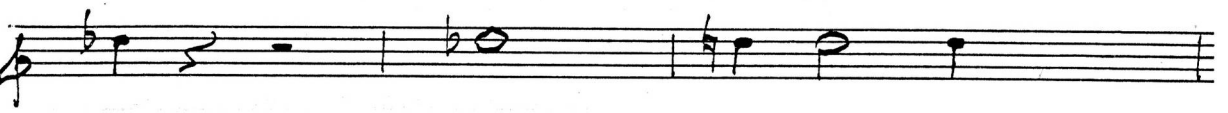
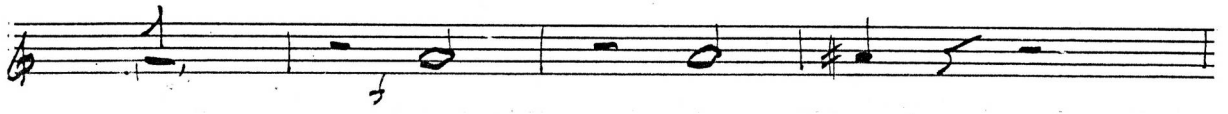
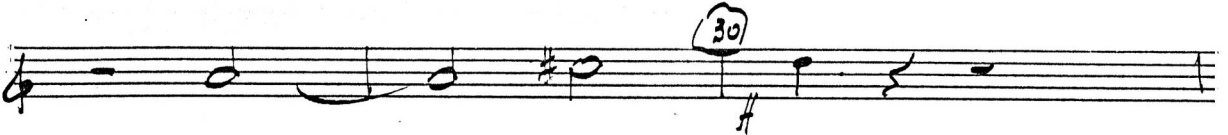

(32) *meno*

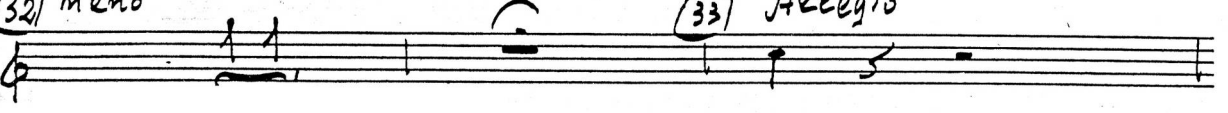

Allegro

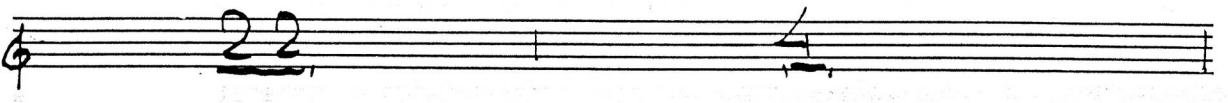

Piston II B - 3 -
Presto

И 7342

Титрати

оп. "Русалка"

МУЗЫКАЛЬНЫЙ
БИБЛИОТЕКА
№ 387447
ГОСТЕЛЕРАДИО

Даргомыжский

№ 17 Дует князя и мельника

с хором 1. из 3^{го} действия 1.

Allegro

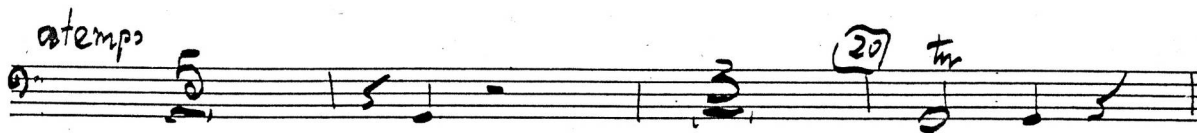
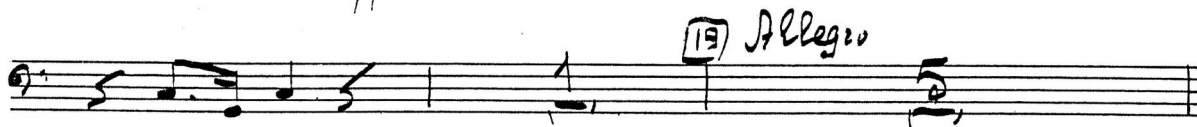
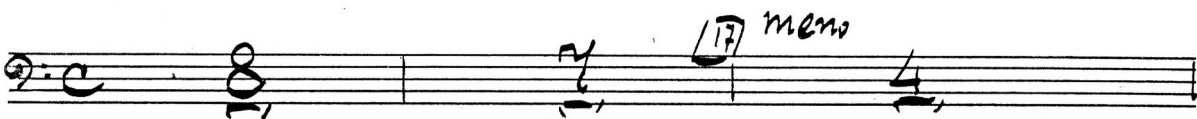

Timpani

- 2 -

21

22

Poco meno

23

Un poco piu mosso

24

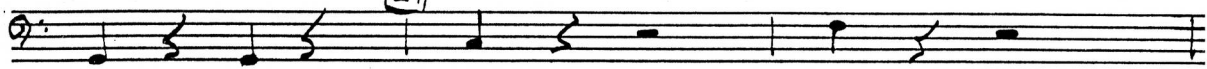

Adagio

25

26

pp

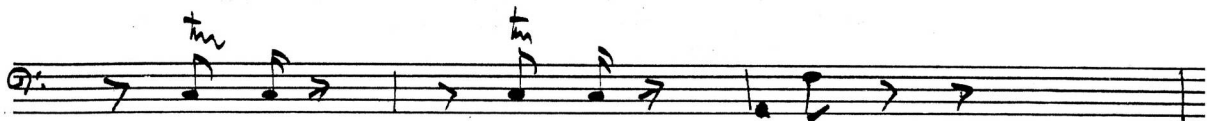

27

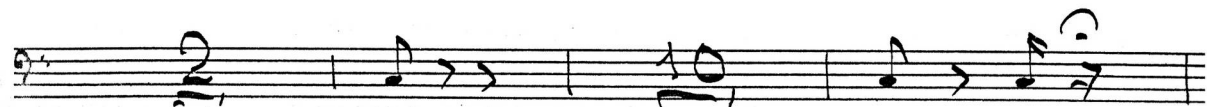
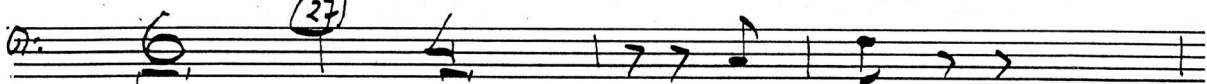

Allegro

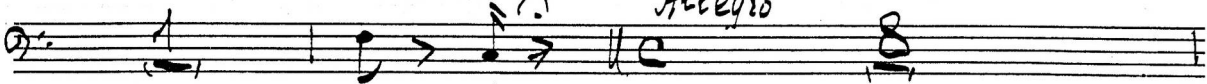

28

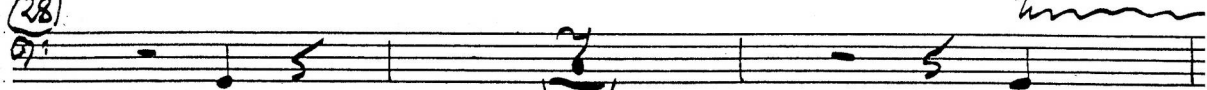

Allegro vivace

Даргомыжский

Timpani

- 3 -

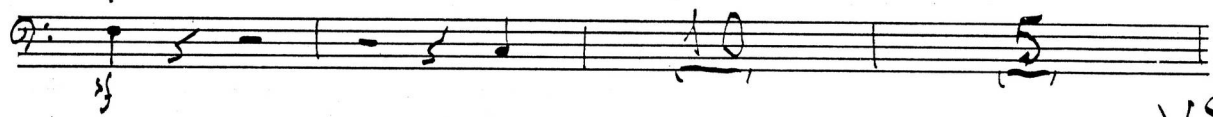
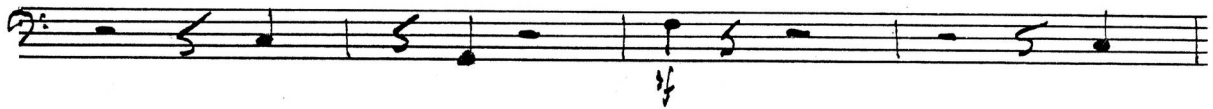
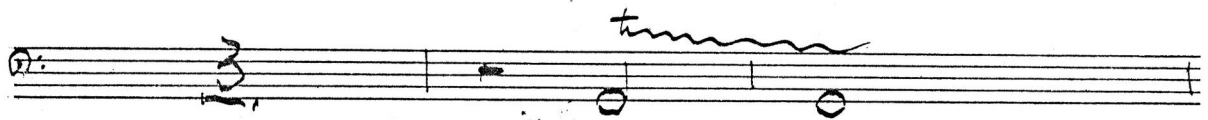
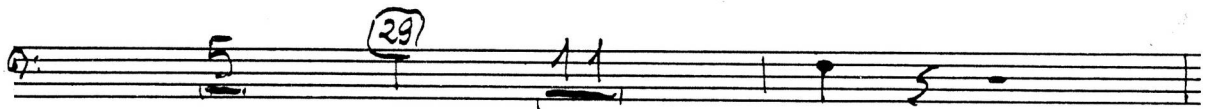
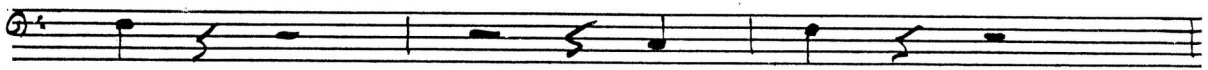

V.S.

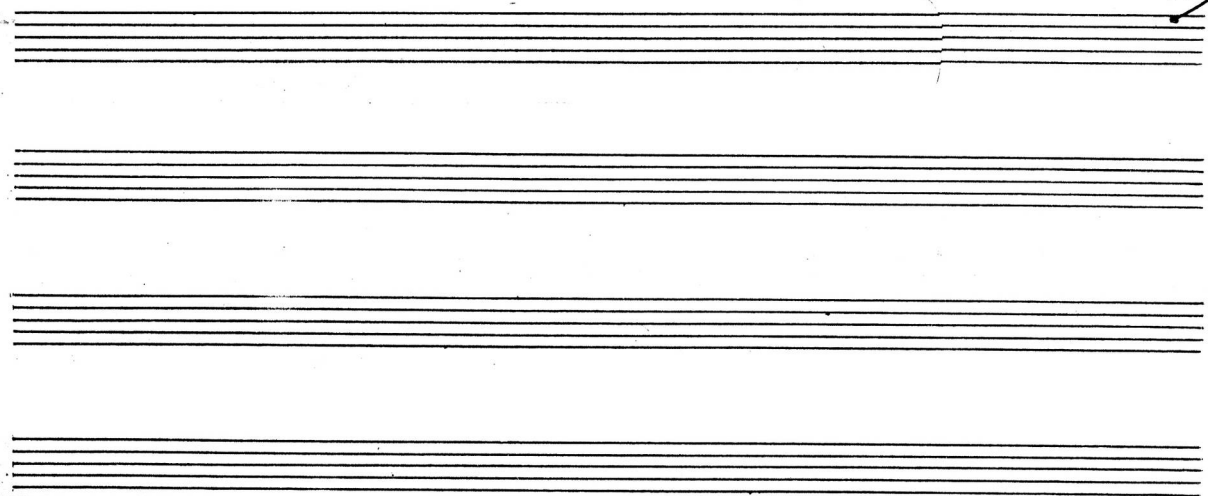

Timpani

- 4 -

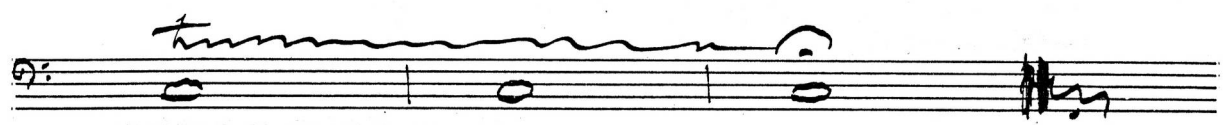
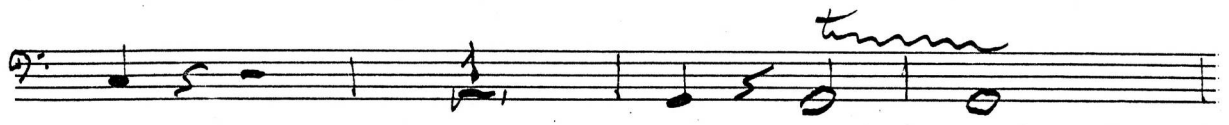
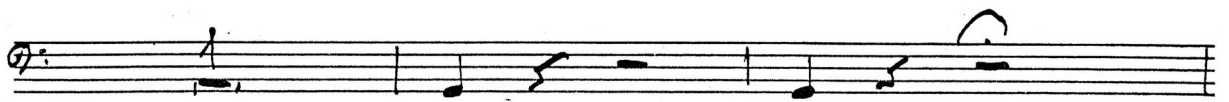
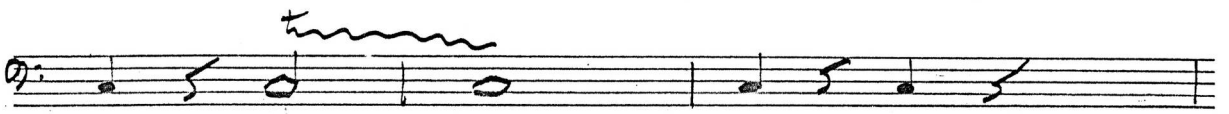
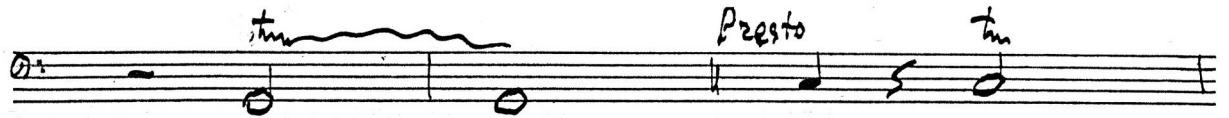

Fine

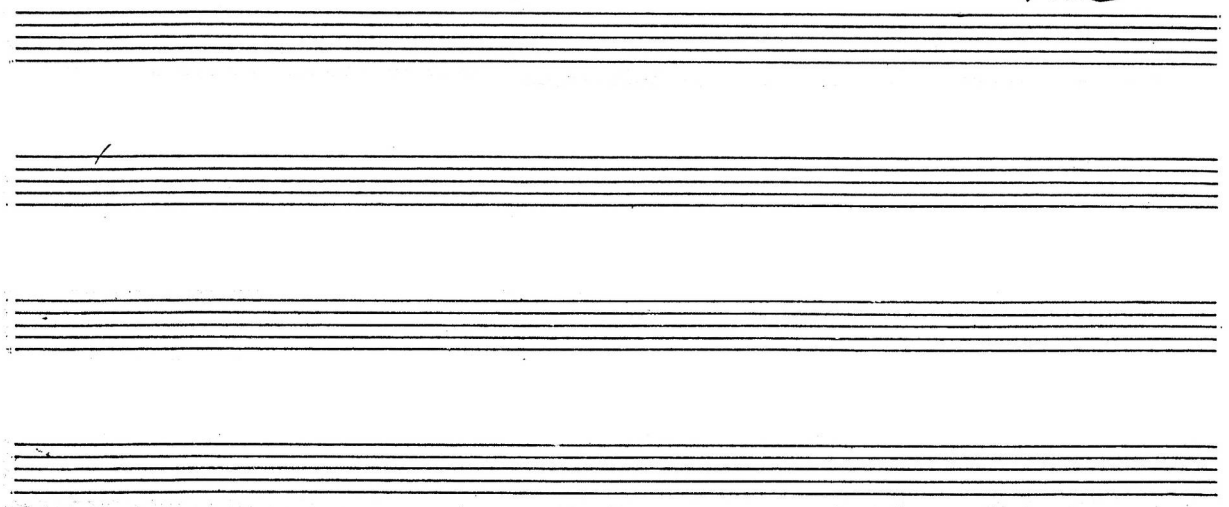

№ 7842

Тромба I in B[♭]

оп. "Русалка"

Музыкальный
№ 381447 А
ГОСТЕЛРАДИО

Д. АРТЭМЬЕВСКИЙ

№ 18 Дуэт князя и мельника

с хором г. из 3^{го} действия

Allegro

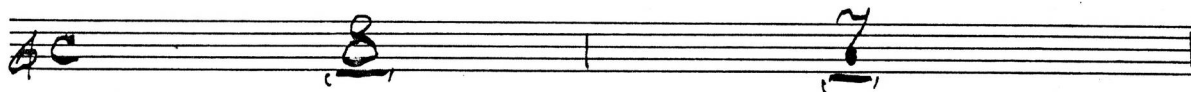

(17) *meno*

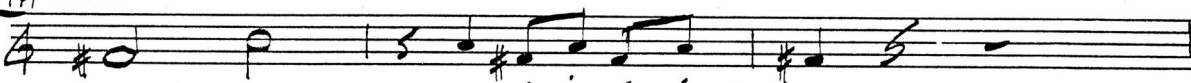

Allegro

(18) *meno*

(19) *Allegro*

(20)

Allegro non troppo

(21)

(22) *Poco meno*

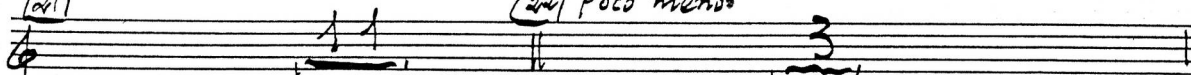

in B Tromba I B -2-

(23) Un poco piu mosso

(24)

Allegro

Tromba I B - 3 -

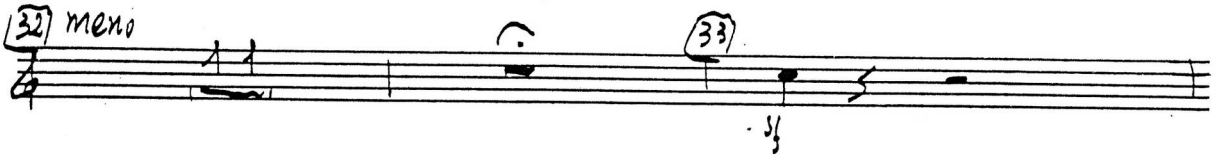

Presto

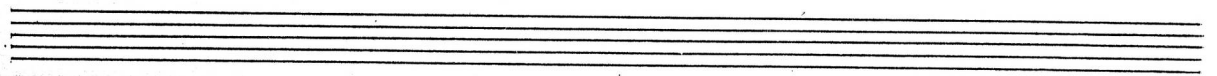
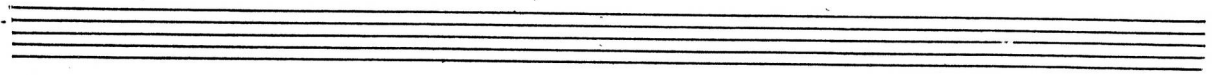
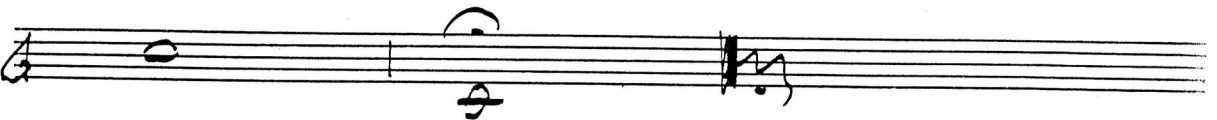
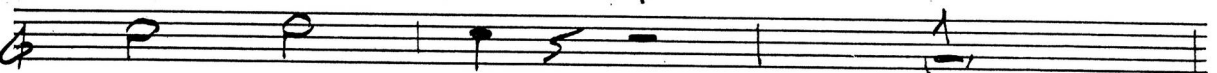
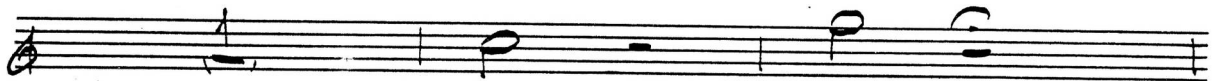
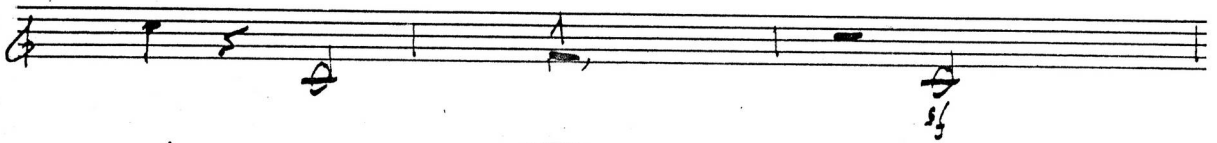

W 7842

Тромба II in B

оп. "Русалка"

МУЗЫКАЛЬНАЯ
БИБЛИОТЕКА
384447
ГОС. РАДИО

Даргомыжский

№ 17 Дуэт князя и мельника

с хором 1-й из 3-го действия 1.

Allegro

(17) meno

Ad tempo

(18) meno

(19) Allegro

(20)

Allegro non troppo

(21)

(22) Poco meno

in B

Tromba II B - 2 -

mf

(23) Un poco piu mosso

(24)

Adagio

(25)

(26)

(27)

Allegro

(28)

in Es Allegro vivace

(29)

(30)

(31)

Tromba II B - 3 -

(32) meno

Presto

Four empty musical staves at the bottom of the page.

И 7842

Trombone I

оп. "Русалка"

МУЗЫКАЛЬНАЯ
381447
ГОСУДАРСТВЕННО

Дорогой жених!

№ 17 Дуэт князя и мельника

с хором / из 3^{го} действия /

Allegro

Ad tempo

Empty musical staff.

Empty musical staff.

Trombone I - 2 -

pp

19 Allegro

pp

20

Allegro non troppo

21

22 Poco meno

23 Un poco piu mosso

24

Adagio

25

26

27

Allegro

28 meno

Allegro vivace

Presto

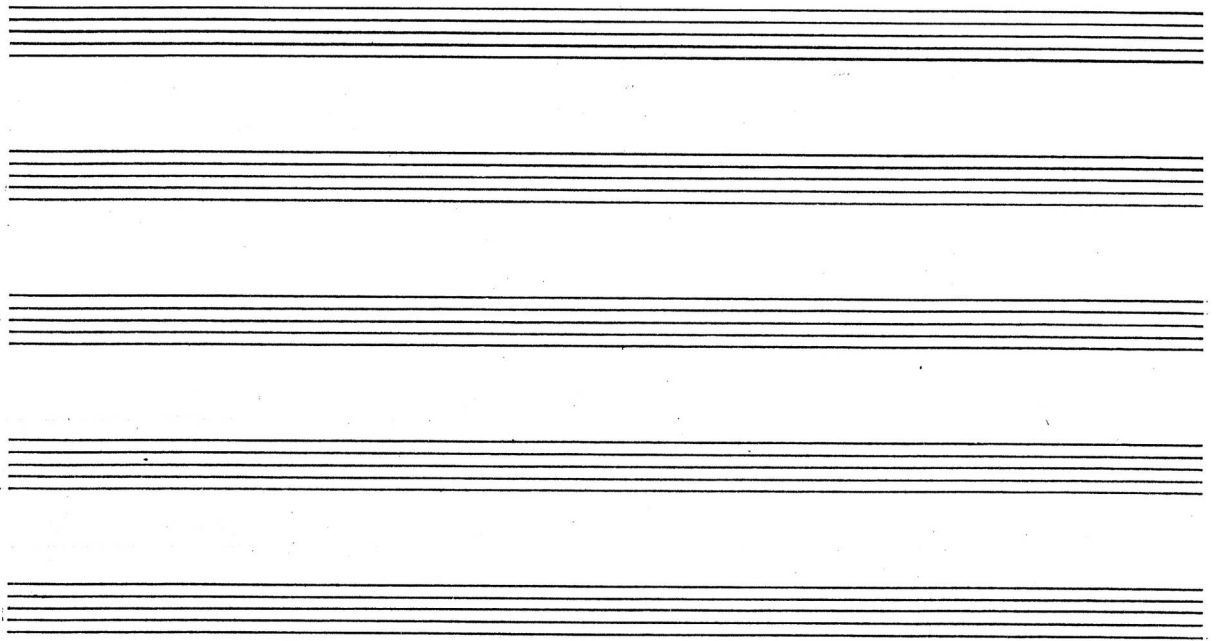
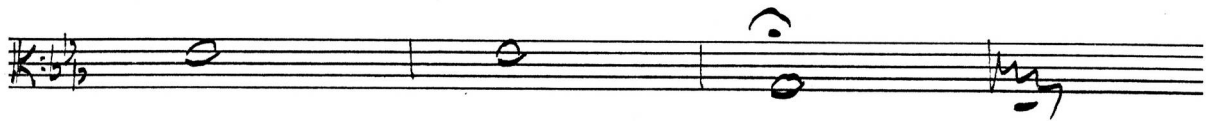
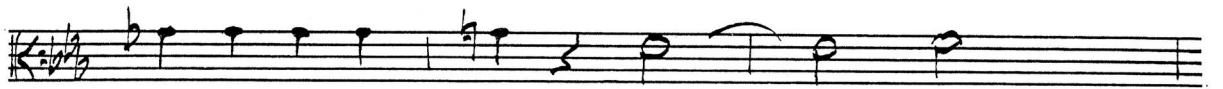
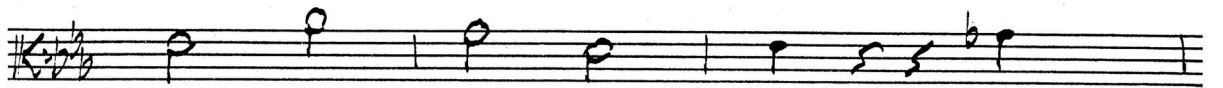
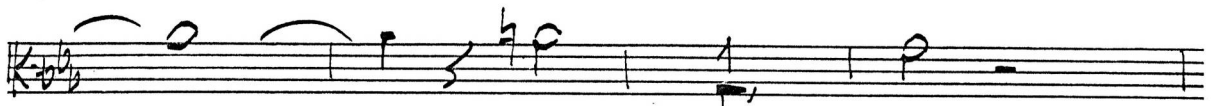
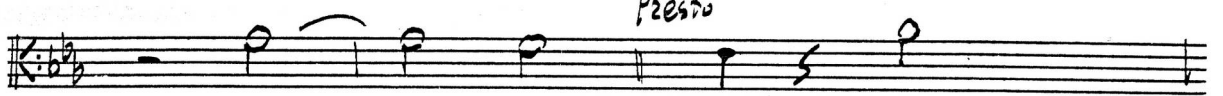

M 7842

Trombone II

оп. "Русалка"

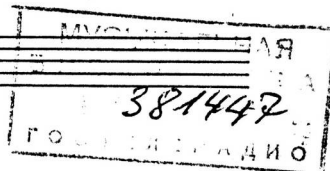

Даргомыжский

№ 17 Дуэт князя и мельника

с хором / из 3^{го} действия /

Allegro

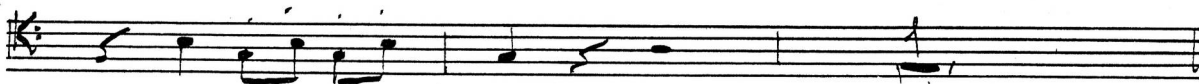

Ad tempo

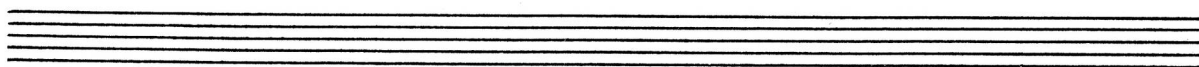
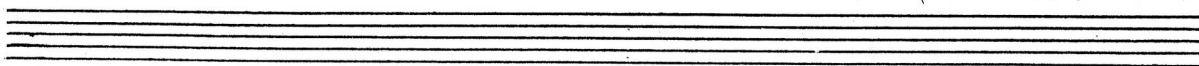
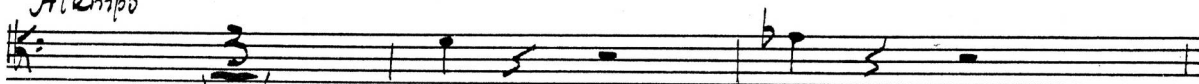

Trombone II - 2 -

Staff 1: *pp* (piano)
Staff 2: *pp* (piano)
Staff 3: *Allegro*
Staff 4: *Allegro no troppo*
Staff 5: *Poco meno*
Staff 6: *Un poco piu mosso*
Staff 7: *Adagio*
Staff 8: *Allegro*
Staff 9: *meno* (piano)
Staff 10: *Allegro vivace*

Trombone II

Empty musical staff.

Trombone II - 4 - Presto

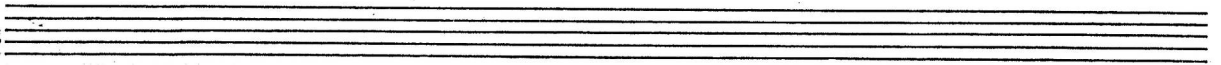
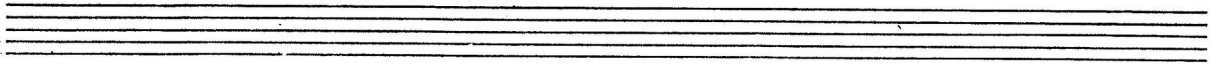
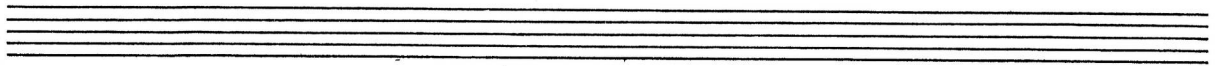
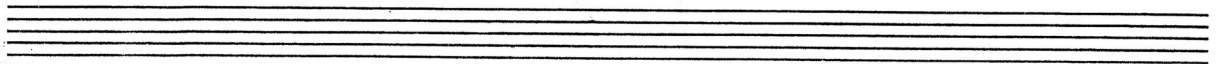
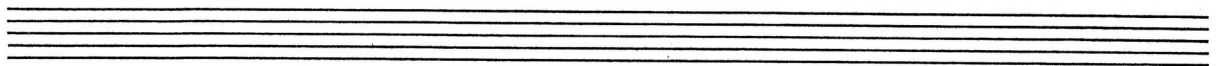
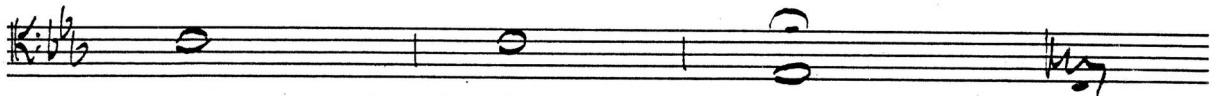
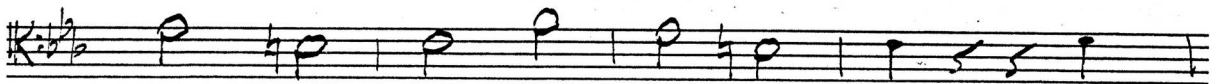
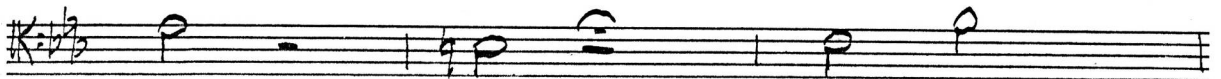
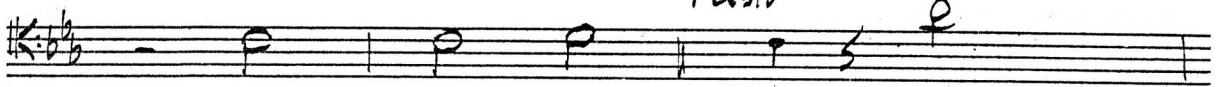

W 7842

Trombone III

оп. "Русалка"

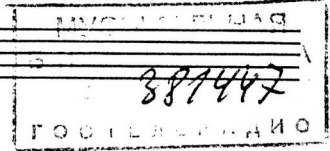

Даргомыжский

№ 1^{го} Дуэт князя и мельника

с хором / из 3^{го} действия /

Allegro

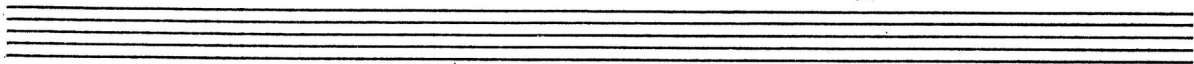
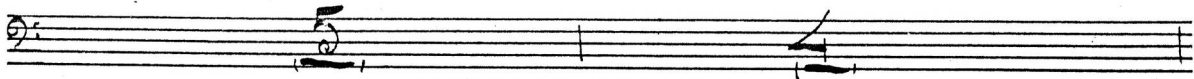
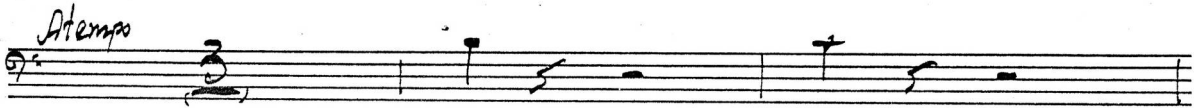
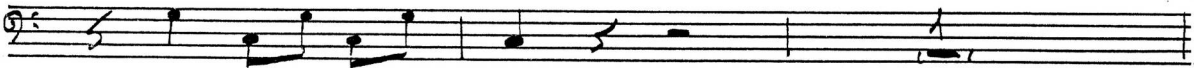

Trombone III - 2 -

Trombone III - 3 -

(26) 1 5 (27) 1 9

Allegro

(28)

meno

Allegro vivace

(29) 1 1 1 5

(30)

(31) # 0 # +

(32) meno

Trombone III - 4 -

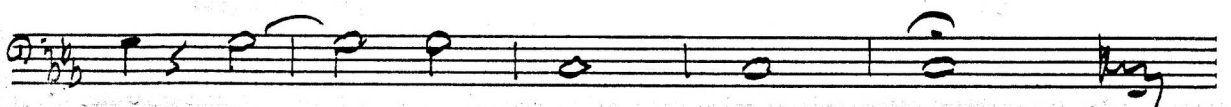
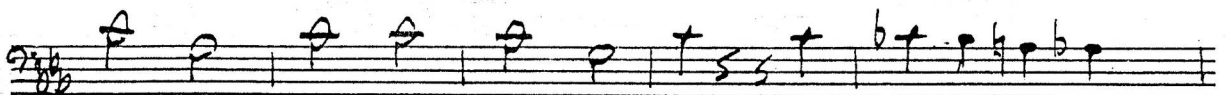
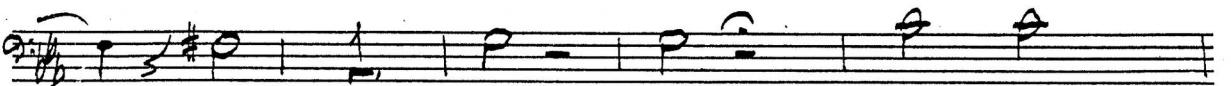
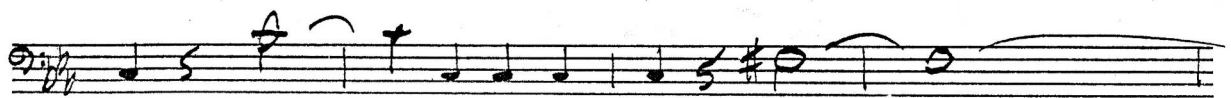
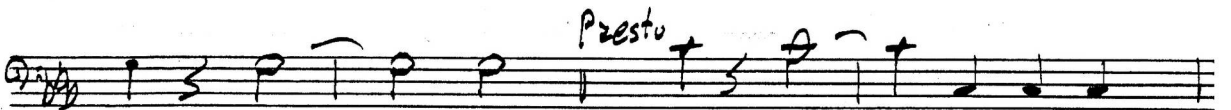
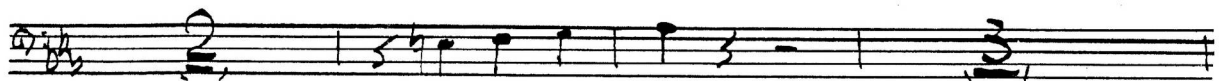
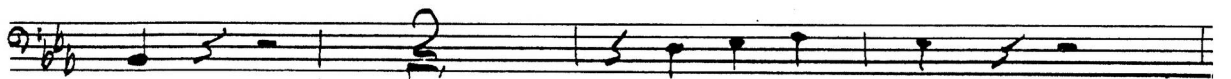
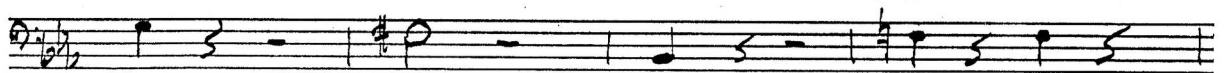
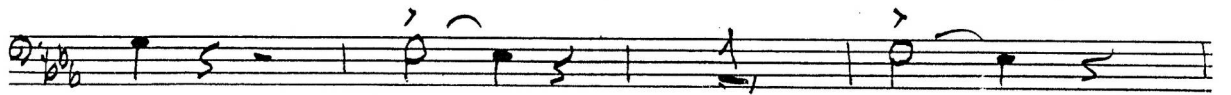
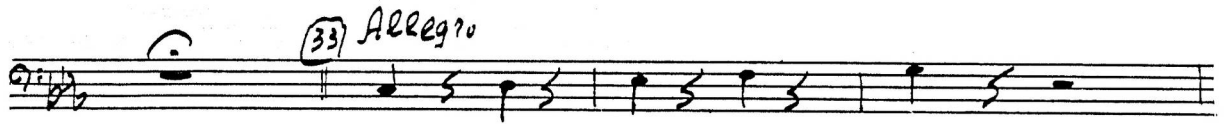
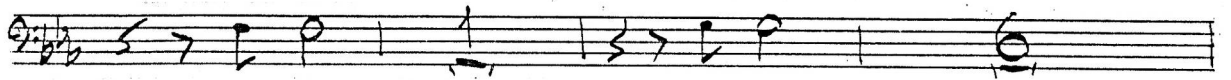

И 7342

Туба

МУЗЫКАЛЬНАЯ
БИБЛИОТЕКА
381447
ДИО

оп. "Русалка"

Даргомыжский

№ 17 ДУЭТ КНЯЗЯ И МЕЛЬНИКА

с хором 7. из 3^{го} действия 7.

Allegro

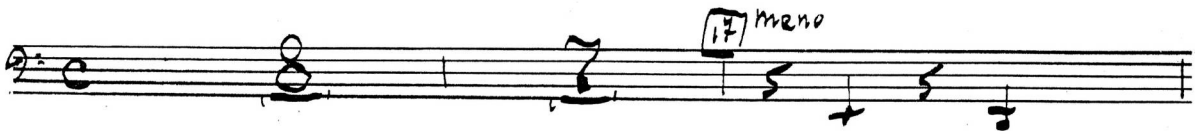

Atempo

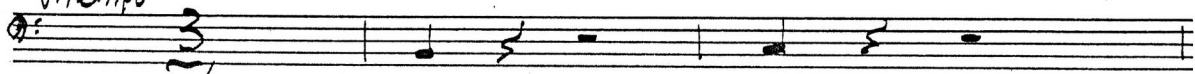

18 meno

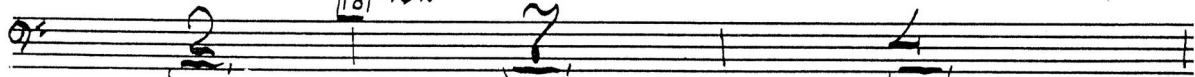

19 Allegro

atempo

20

- 2 - Tuba

Allegro non troppo

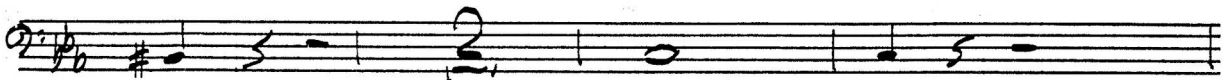
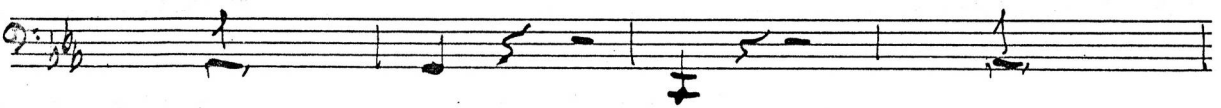
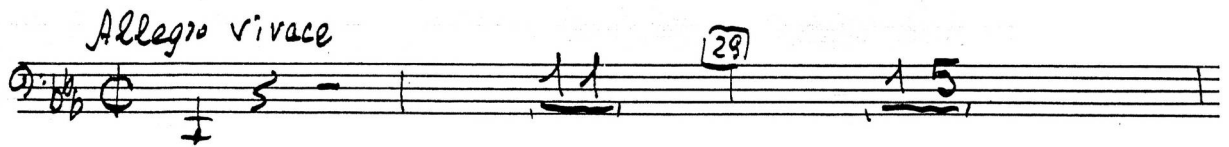
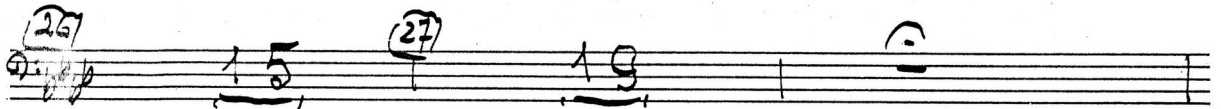
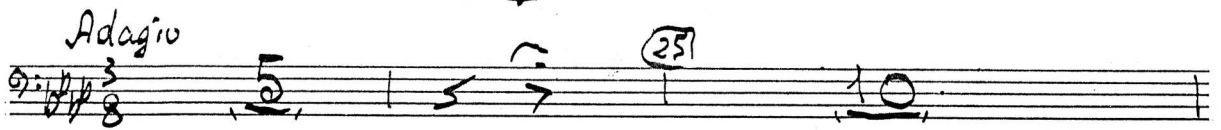
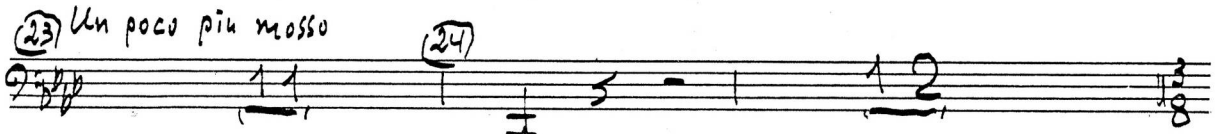
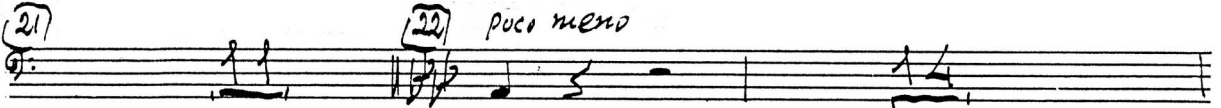

Tuba - 3 -

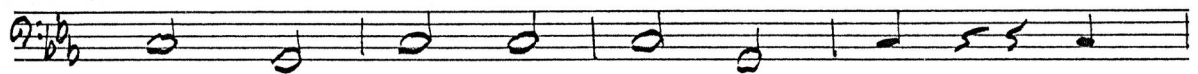
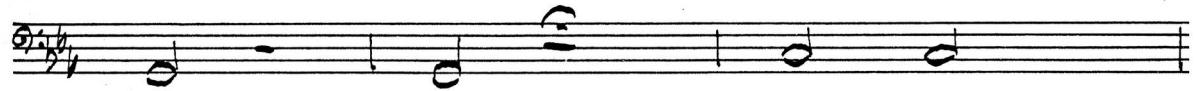
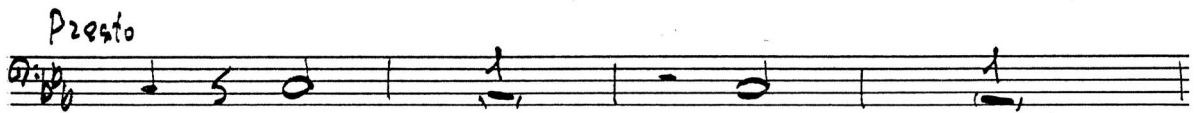
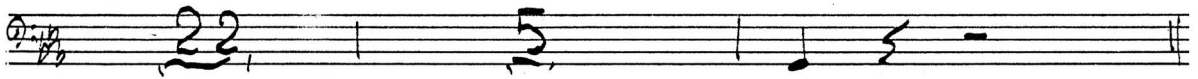
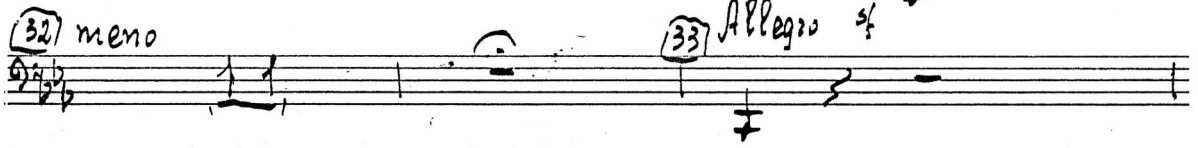
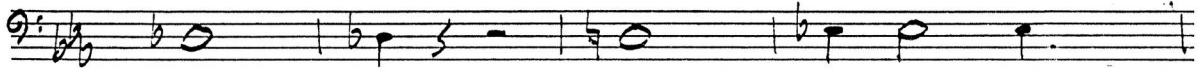

Fine

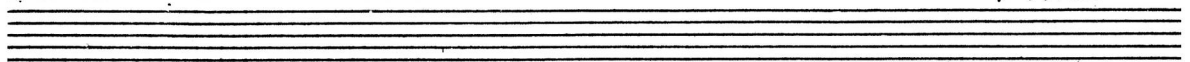

Viola

оп. "Русалка"

387447

Даргомыжский

№ 12 Дуэт князя и мельника

с хором 1. из 3^{го} действия.

Allegro

Viole

Empty musical staff.

Empty musical staff.

Empty musical staff.

22

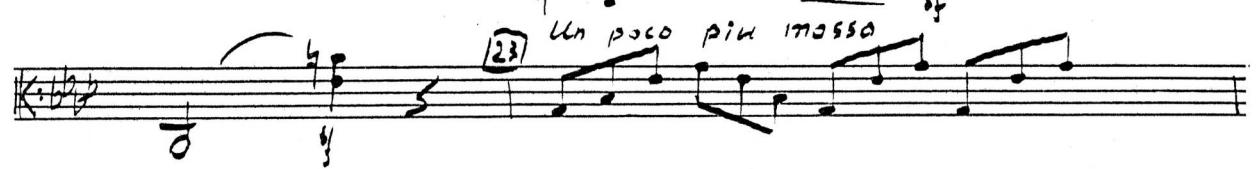
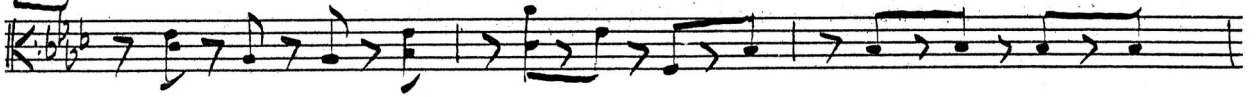

Un poco piu mosso

24

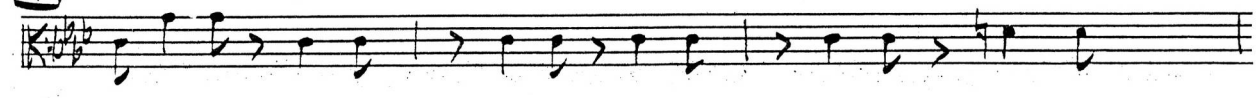

Viole

V.S.

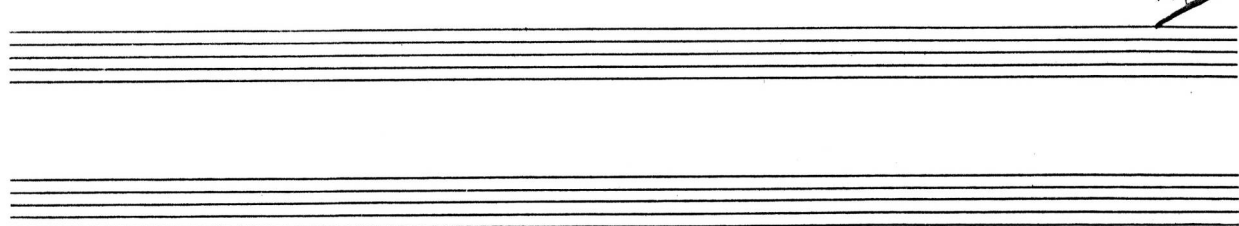

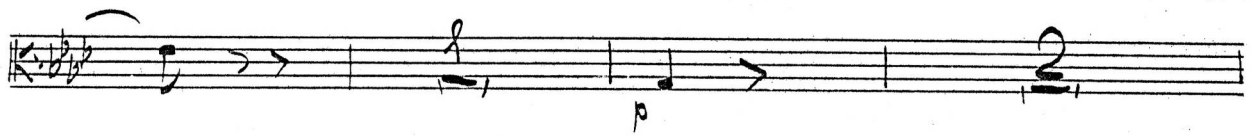

Allegro

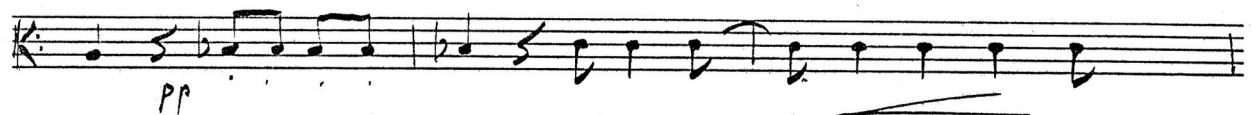
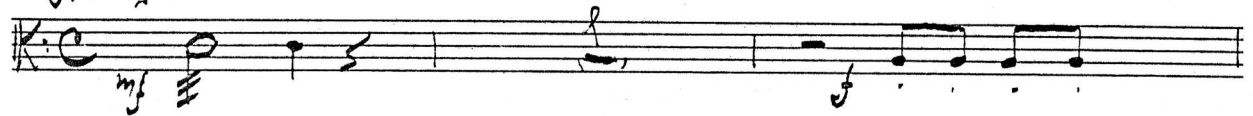

meno

Viole

Allegro Vivace

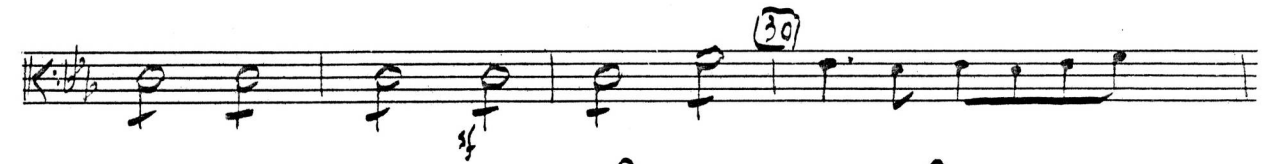
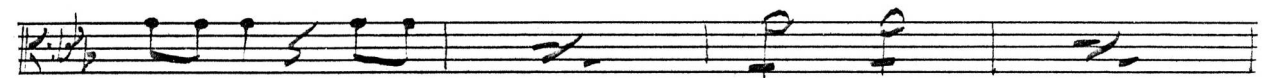
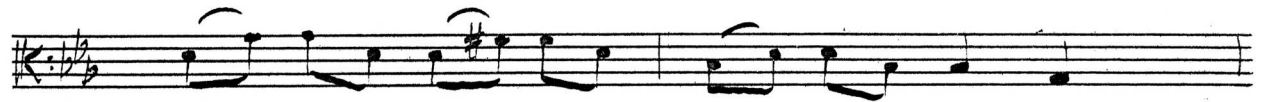
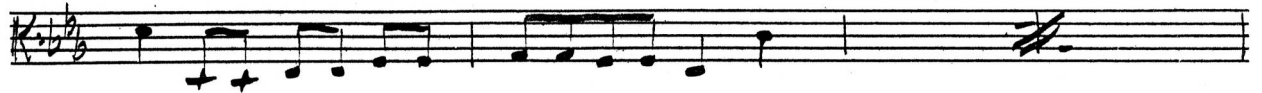
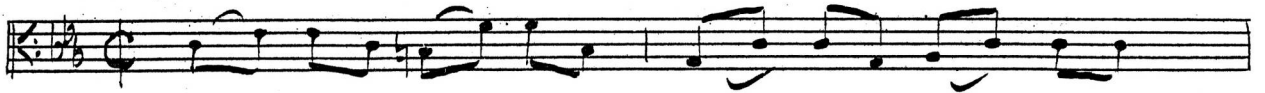

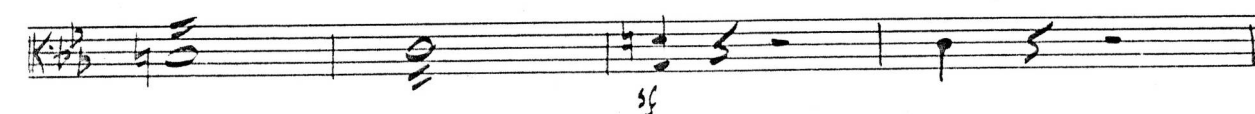
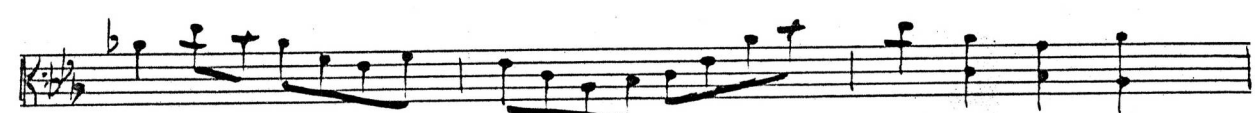
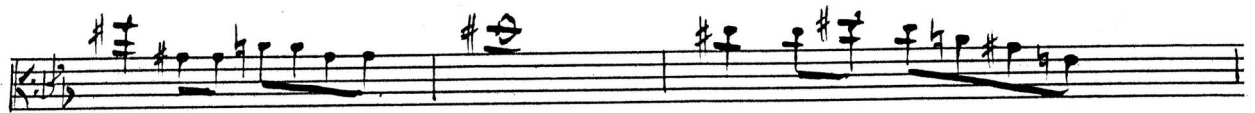
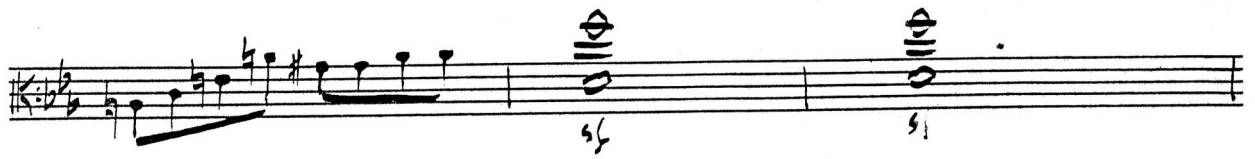
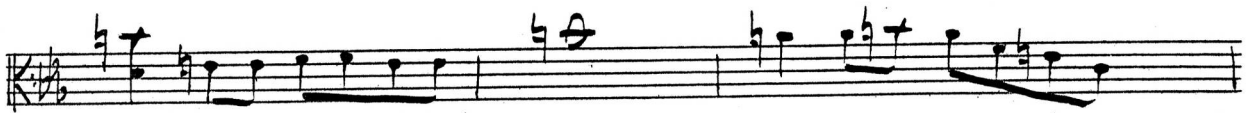

Viole

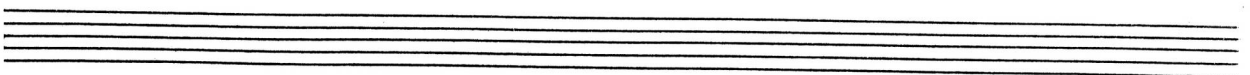
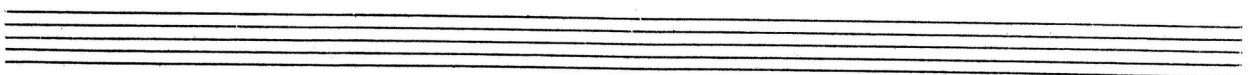
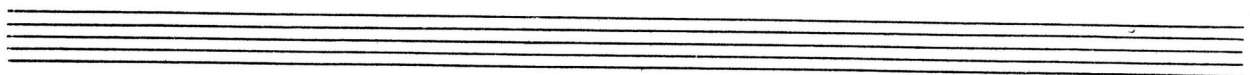
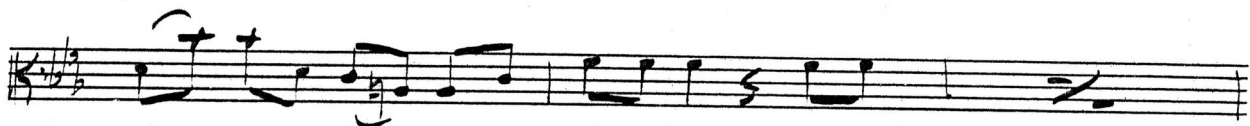
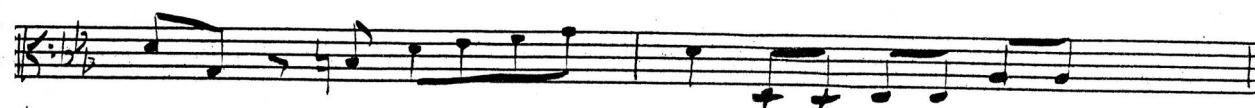

Presto

Four empty musical staves, each consisting of five horizontal lines, arranged vertically. These staves are currently blank and contain no musical notation.

И 7842

Violini I

оп. "Русалка"

381447

Даргомыжский

№ 1? Дуэт князя и мельника

с хором 7. из 3^{го} действия

Allegro

(17) *meno*

atempo

p *sf*

sf

(18) *meno*

p *f*

pp

pizz.

(19) *Allegro*

arco

Violini I

V.P.

Seven empty musical staves, each consisting of five lines, arranged vertically below the first section of the score.

4.

Violini I

Violini I

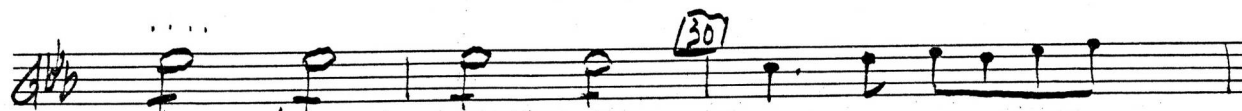

Violini I

~~V.S.~~

Violini I

Seven empty musical staves, each consisting of five horizontal lines, arranged vertically. These staves are currently blank, providing space for further musical notation.

7842

Violini II

оп. "РУСАЛКА"

38/447

Даргомыжский

№ 17 ДУЭТ КНЯЗЯ И МЕЛЬНИКА

с хором / из 3^{го} действия /

Allegro

- Staff 2: Melodic line with a **meno** marking.
- Staff 8: Melodic line with a **pizz** (pizzicato) marking.
- Staff 9: Melodic line with a circled **19** marking, a **Allegro** tempo marking, and an **arco** (arco) marking.

Violini II

V.S.

Violini II

pp
Adagio

p *mf* *p*

mf

cresc.

Violini II

Violini II

30

V.S.

div. 33

sf

sf

sf

Presto

sf

Violini II

An empty musical staff consisting of five horizontal lines.

An empty musical staff consisting of five horizontal lines.

An empty musical staff consisting of five horizontal lines.

An empty musical staff consisting of five horizontal lines.

An empty musical staff consisting of five horizontal lines.

An empty musical staff consisting of five horizontal lines.

An empty musical staff consisting of five horizontal lines.

И 7842

Celli

35/442

ГОСТ 10899-79

оп. "Русалка"

Даргомыжский

№ 12 Дуэт князя и мельника

с хором / из 3^{го} действия /

Allegro

17) *meno*

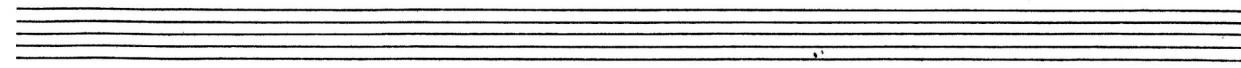
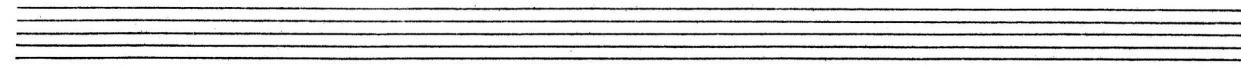

atempo - 2 -

Celli

20

p *Allegro* *pp*

21

pp *cresc.*

V. S.

22

Un poco piu mosso

24

Celli

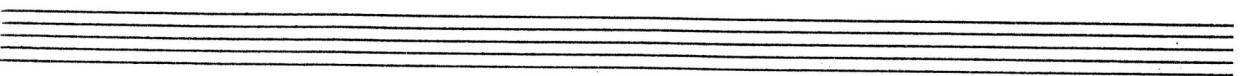
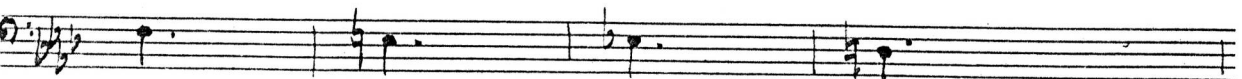
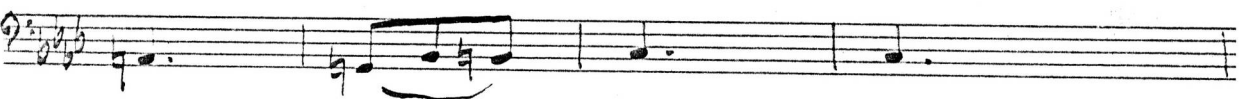
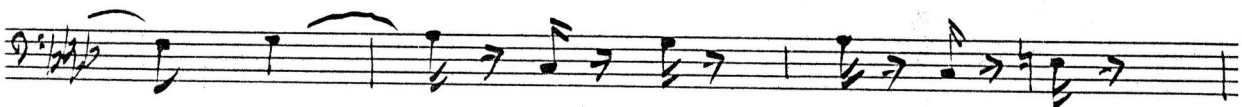
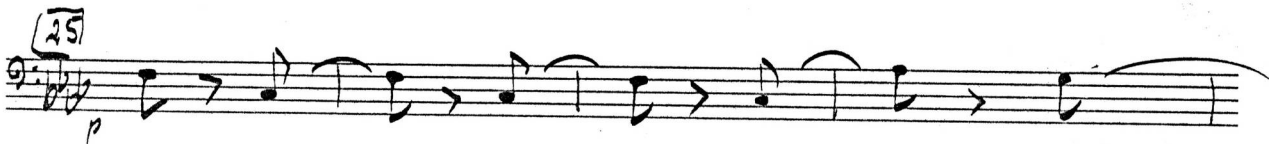

Dynamic markings include: *p*, *mf*, *pp*, *pi22.*, *meno*, and *Allegro vivace*.

Other markings include *arco* and *f*.

A circled measure number **28** is present at the beginning of the 10th staff.

Celli

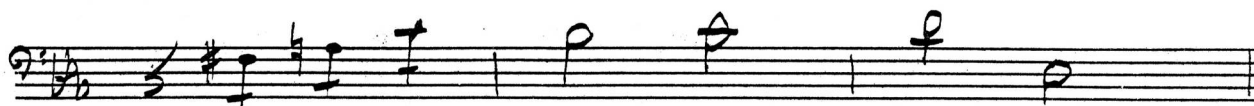

V.S.

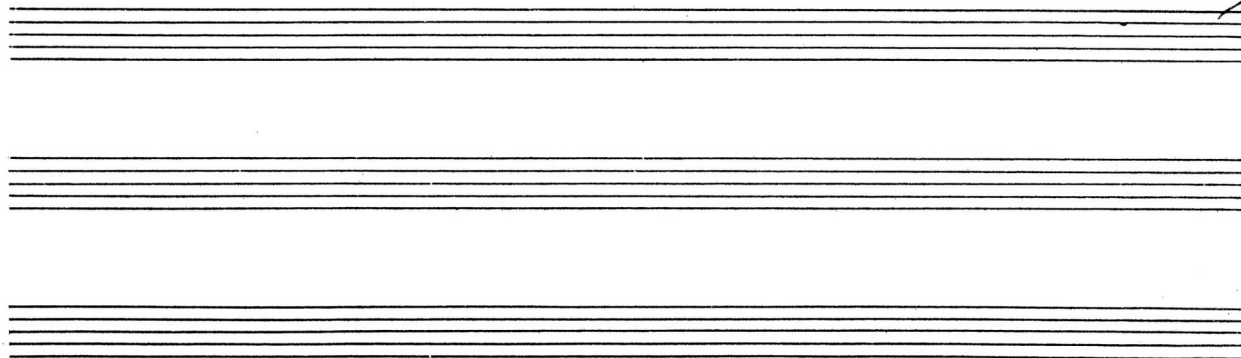

30

32

Celli:

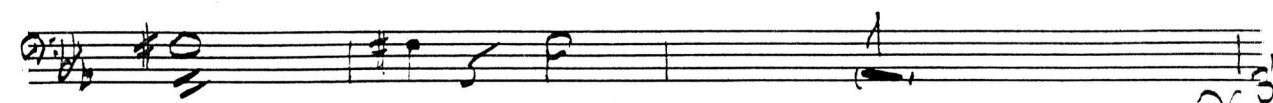
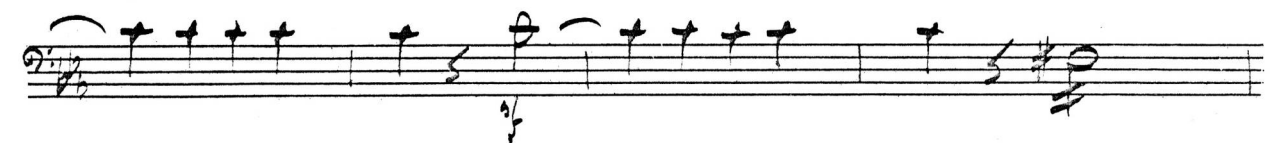
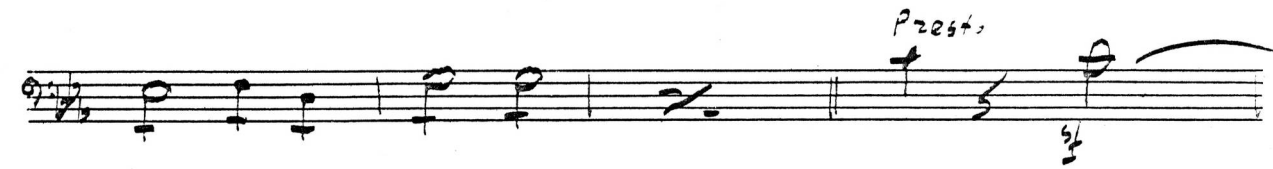
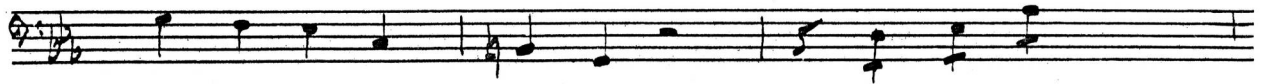
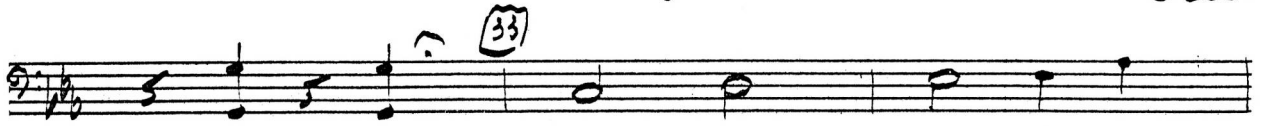

V.P.

Seven empty musical staves, each consisting of five horizontal lines, arranged vertically below the first four staves.