

Верди

оп. "Риголетто"

"Lupinus arvensis" (Ария Риголетто)

Музыкальная Библиотека
№ 167639
Всесоюзного Радиокомитета

Andante mosso agitato (♩ = 80)

ПРОБЕЛНИ
1956 г.

4027
M

Four empty musical staves at the top of the page, consisting of four sets of five-line staves.

Fog

Four empty musical staves, each consisting of five horizontal lines, arranged vertically.

Four empty musical staves, each consisting of five horizontal lines, arranged vertically.

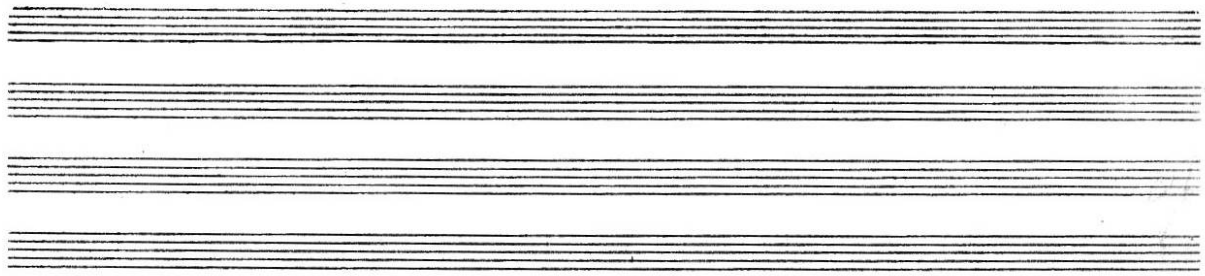

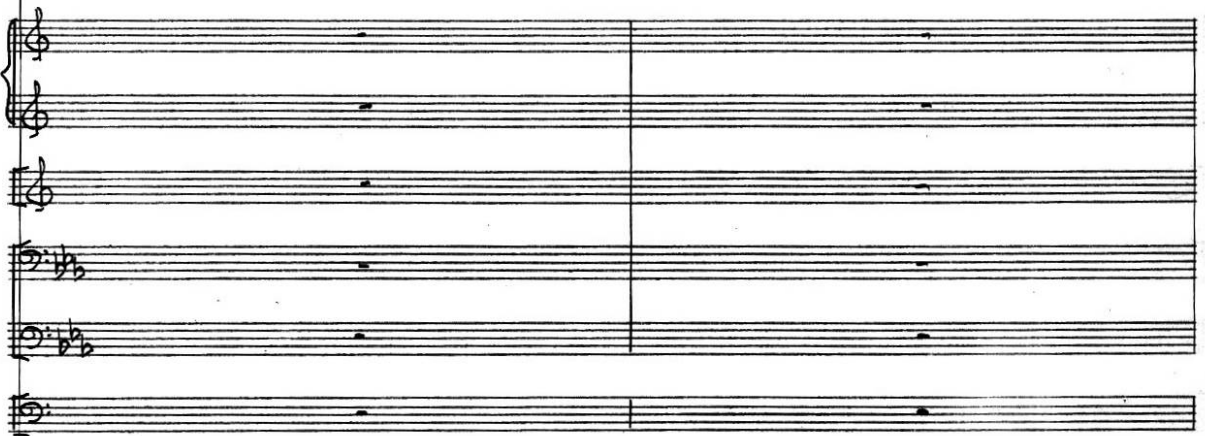

Handwritten musical score for the first system, featuring piano accompaniment with chords and melodic lines in both hands.

Handwritten musical score for the second system, including vocal lines and piano accompaniment.

Adesso sulla parta che nuovamente cantata

Handwritten musical score for the third system, featuring piano accompaniment with chords and melodic lines in both hands.

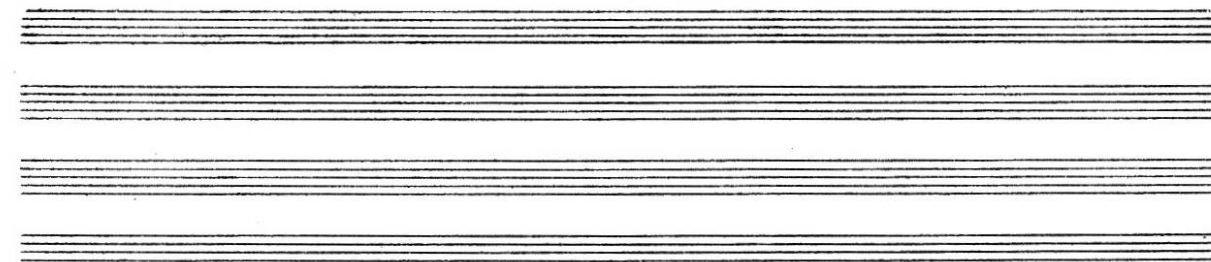

cambia in Cor. ingl

Four empty musical staves, each consisting of five lines, arranged vertically.

Four empty musical staves, each consisting of five lines, arranged vertically.

New music.

l=56

7

Meno mosso $\text{♩} = 56$

Cor. inga

Lunga

Lunga

pp

pp

pp

pp

pp

Three empty musical staves, each consisting of five lines, positioned at the top of the page.

Four empty musical staves at the top of the page.

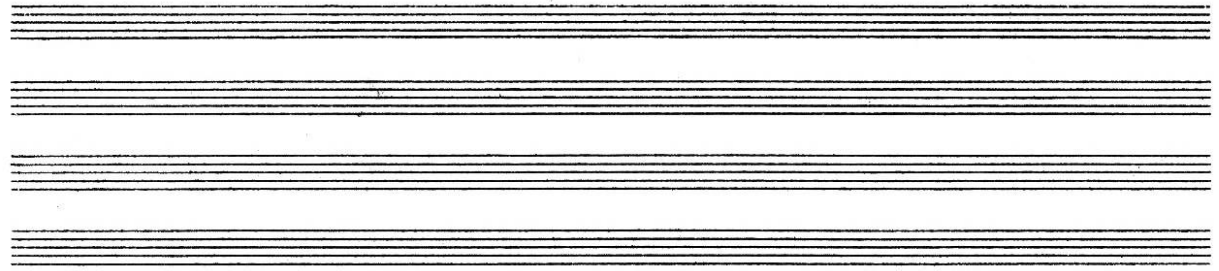

col. e auto

col. e auto

pizz.

pizz.

Four empty musical staves, likely for a vocal line or a specific instrument, positioned at the top of the page.

con forza

col canto

con forza

col canto

Four empty musical staves, each consisting of five lines, arranged vertically.

