

Ажоркино Россини

МУЗЫКАЛЬНАЯ
БИБЛИОТЕКА
381140
ГОСТИНИЦА

Ария донна БАЗИЛИО

из оперы «Севильский цирюльник»

партитура

А. В. Давыдов
1976

И 7819

И-7819

А. С. Россини

опера „Севильский цирюльник“

Ария Дона Базилло

Allagio / Sotto Voce /

Flauto

Oboe

2 Clarinette in A

2 Fagotti

2 Corni in A

2 Trombe in A

Timpani

Gr. Cassa

Canto / Bassista

Violini I

Violini II

Viola

Celli

C. Bassi

Solo

Sotto voce

Flauto

Oboe

2 Cl.

2 Fg.

2 Cors
in A

2 Tuba
in A

Timp.

G.C.

Canto

MUSIKKAPITEL 381440

Fl.

ob.

Cl.

Fg.

Cors

Tuba

Timp

G.C.

Canto

FL. 

OB.

Cl.

Fg.

Corn.

Tuba

Timp.

G.C.

Canto

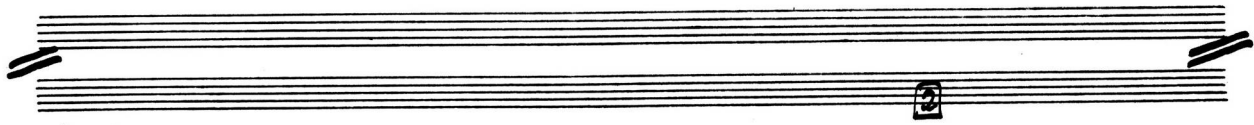
FL.

OB.

Cl.

Fg.

Corn.

Tuba

Timp.

G.C.

Canto

Soli

Adoce

Subito!

Sul pont

Fe.
Ob.
Cl.
Fg.
Coss.
Tuba
Timp.
G.C.
Canto

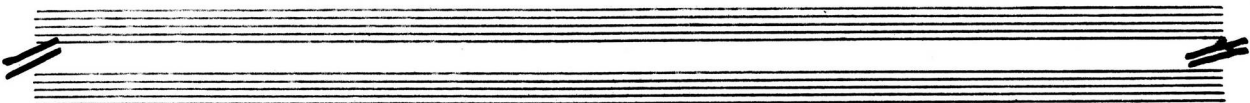

Fp.
Ob.
Cl.
Fg.
Coss.
Tuba
Timp.
G.C.
Canto

FL.

OB.

CL.

Fg.

Trp.

Tuba

Timp.

Gr.C.

Canto

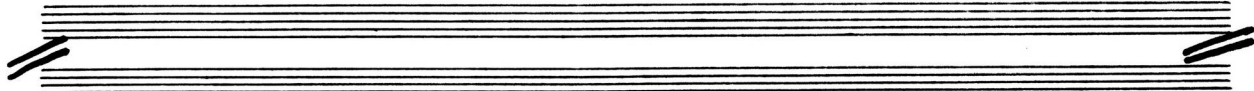

FL.

OB.

CL.

Fg.

Corn.

Tuba

Timp.

Gr.C.

Canto

Fl.
ob.
Cl.
Fg.
Cor.
Tz-be
Timp
Gr.C.
Canto

Handwritten notes: *a2*, *p*, *yellor*

Fl.
ob.
Cl.
Fg.
Cor.
Tz-be
Timp
Gr.C.
Canto

Handwritten notes: *a2*, *p*, *yellor*

Sulzer

div.
div.
div.
a2
a2

Clarinet

-3-

8

Vi. (Возвратились мы)

crescendo

10

