

# ЛИРИЧЕСКИЕ ПЬЕСЫ

Соч. 12

## АЛЬТ ЭСИ

### I. НАРОДНАЯ ПЕСНЯ

Муз. Э. ГРИГА

Инстр. Д. Генделева

Maestoso

### II. ВАЛЬС

Allegro moderato

III. ЛИСТОК ИЗ АЛЬБОМА

АЛЬТ ЭС I

Allegretto e dolce

8 **1**

*mf*

sostenuto

**2**

poco rit.

**3** a tempo

**4**

rit

**5**

poco rit.

**6** a tempo

*f*

*f*

# ЛИРИЧЕСКИЕ ПЬЕСЫ

Соч. 12

## I. НАРОДНАЯ ПЕСНЯ

### АЛЬТ ЭС II

Муз. Э. ГРИГА  
Инстр. Д. Генделева

**Maestoso**

**1** *ff*

*f* *sf sf sf p sf sf sf*

**2** 4

*f sf sf sf sf sf sf*

## II. ВАЛЬС

**Allegro moderato**

10 **1** 6 ritard.

*a tempo* *f* *psub.*

**2** 16 ritard. *f* *psub.*

**3** Più sostenuto ritard. *a tempo*

6 1 1 **4** 6

ritard. *a tempo*

1 1 **5** 10 **6**

**7** Più sostenuto 9

III. ЛИСТОК ИЗ АЛЬБОМА

Альт ЭсII

Allegretto e dolce

8 1

*mf*

sostenuto

2

poco rit. 3 a tempo

4

ritenuto

5

poco rit.

6 a tempo

2

*f* *f* *sf*

# ЛИРИЧЕСКИЕ ПЬЕСЫ

Соч. 12

## I. НАРОДНАЯ ПЕСНЯ

Баритон Б

Maestoso

Муз. Э. ГРИГА  
Инстр. Д. Генделева

**Баритон Б**

**II. ВАЛЬС**

**Allegro moderato**

10 **1**

*p*

ritard. **2** a tempo

*f* *p sub.* *p*

Solo

ritard. *f* *p sub.*

**3** Più sostenuto ritard. **4** a tempo

6 1 1 6

ritard. **5** a tempo

1 1 *p* *mp*

**6**

**7** Più sostenuto

*f* *p*

*pp*

28567

III. ЛИСТОК ИЗ АЛЬБОМА

Баритон Б

Allegretto e dolce

*p*

1 *mf*

2 *p*

*poco rit.* 3 *a tempo*

4

*ritenuto* 5

*poco rit.*

6 *a tempo*

*p* *f* *f*

# ЛИРИЧЕСКИЕ ПЬЕСЫ

Соч. 12

## I. НАРОДНАЯ ПЕСНЯ

Бас I

Муз. Э. ГРИГА

Инстр. Д. Генделева

Maestoso

2 ff

1 5

f sf sf sf sf sf sf

2 sf sf sf sf sf sf sf

1

## II. ВАЛЬС

Allegro moderato

p

1 4

ritard. 2 a tempo

mp f p sub. p

ritard.

4 ritard.

3 Piu sostenuto ritard. a tempo f ritard. p sub.

6 1 1 4 6 1 1

### Бас I

**5** a tempo

**6** 4

**7** Più sostenuto

### III. ЛИСТОК ИЗ АЛЬБОМА

**Allegretto e dolce**

**1**

sostenuto

**2**

**3** a tempo

**4**

ritenuto

**5**

poco rit. **6** a tempo

**2**

28567

# ЛИРИЧЕСКИЕ ПЬЕСЫ

Соч. 12

## I. НАРОДНАЯ ПЕСНЯ

Бас II

Муз. Э. ГРИГА  
Инстр. Д. Генделева

**Maestoso**

2 1 5

*ff* 1 2 5

1

## II. ВАЛЬС

**Allegro moderato**

*p*

1 6 ritard. 2 a tempo

*f* 2 3 *p sub.* 5 *p* 6 7

6 *f* a tempo ritard. *p sub.*

3 6 ritard. 1 4 6 1 1

### Бас II

**5** a tempo

*pp* **6** 6

**7** Più sostenuto

*f* *pp*

### III ЛИСТОК ИЗ АЛЬБОМА

**Allegretto e dolce**

**7** **1**

sostenuto *mf*

**2**

*p* poco rit. a tempo

**3** **4**

ritenuto

**5**

poco rit. **6** a tempo

**2**

*f* *f* *sf*

# ЛИРИЧЕСКИЕ ПЬЕСЫ

Соч. 12

## I. НАРОДНАЯ ПЕСНЯ

**Кларнет Б I**

**Maestoso**

Муз. Э. ГРИГА

Инстр. Д. Генделева

## II. ВАЛЬС

**Allegro moderato**

Solo

## Кларнет Б I

*p*  
*p*  
*ritard.*  
*f*  
*p sub.*  
**3** *Più sostenuto*  
*p*  
*simile*  
*ritard.*  
**4** *a tempo*  
*ritard.*  
**5** *a tempo*  
*f*  
*mp*  
*mp*  
**6**  
*ritard.*  
**7** *Più sostenuto*  
*f*  
*mp*  
*dolce*  
*pp*  
 26567

III. ЛИСТОК ИЗ АЛЬБОМА

Кларнет Б I

Allegretto e dolce

*p* *grazioso*

**1** **2**

*mf* **2** *sostenuto* **2**

*poco rit.* **3** *p*

**4** **2** *ritenuto* **2**

**5**

*poco rit.* **6** *a tempo* *p*

*f*

*f* **26567.** *sf*

К 159

1

# ЛИРИЧЕСКИЕ ПЬЕСЫ

Соч. 12

## I. НАРОДНАЯ ПЕСНЯ

### Кларнет Б II

Муз. Э. ГРИГА  
Инстр. Д. Генделева

**Maestoso**

## II ВАЛЬС

**Allegro moderato**

(3)

26567

**Кларнет Б II**

**3** *Più sostenuto* *p* *simile*

*ritard.* **4** *a tempo*

*ritard.* *f*

*a tempo* **5** *mp* *mf*

*mp* **6**

*f*

**7** *Più sostenuto* *dolce* *mp*

*pp*

III. ЛИСТОК ИЗ АЛЬБОМА

Кларнет Б II

Allegretto e dolce

*p grazioso*

**1** **2**

*mf* **2** *sostenuto*

**2** **2**

*poco rit.* **3** *a tempo* *p*

**4** **2** *ritenuto*

**5** *poco rit.* **2**

**6** *a tempo* *p* *f*

*p* *f* *f*

# ЛИРИЧЕСКИЕ ПЬЕСЫ

Соч.12

## I. НАРОДНАЯ ПЕСНЯ

### Корнет Б I

Муз. Э. ГРИГА  
Инстр. Д. Генделева

Maestoso

8 1

*p*

*ff* *f* *sf* *sf*

*sf* *p* *sf* *sf*

2 4

*sf* *f* *sf* *sf*

*sf* *sf* *sf*

## II. ВАЛЬС

Allegro moderato

10 1

*p*

*sf* *ritard.* *atempo*

*sf* *sub.*

(10)

### Корнет Б I

*f*

*ritard.*

*Più sostenuto*

*mp* **3** *Barr. I*

*ritard.*

*a tempo*

*simile* **4** *Solo*  
*Kop. I*

*mp*

*ritard* **5** *a tempo*  
*2* *Solo (senza sord.)*

*mp*

**6**

*Più sostenuto*

**7** *9*

III. ЛИСТОК ИЗ АЛЬБОМА

Корнет Б I

Allegretto e dolce

sostenuto

8 [1] 2 1 1

[2] poco rit. Solo [3] a tempo *p*

[4] 2 2

ritenuto [5]

poco rit. a tempo [6] 2 *f*

*sf*

# ЛИРИЧЕСКИЕ ПЬЕСЫ

Соч.12

1

## I. НАРОДНАЯ ПЕСНЯ

### Корнет Б II

Maestoso

Муз. Э. ГРИГА  
Инстр. Д. Генделева

8 1

*p*

*sf* *f* *sf* *sf*

*sf* *p* *sf* *sf*

2 4

*sf* *f* *sf* *sf*

*sf* *sf* *sf*

## II. ВАЛЬС

Allegro moderato

10 1

*p*

3

ritard.

2 a tempo 10

*f* *p sub.*

(11) 28567

### Корнет Б II

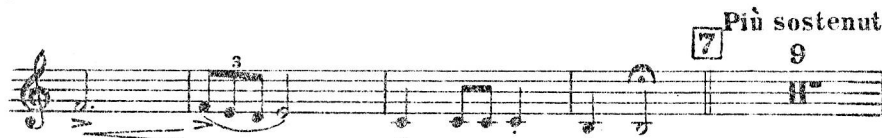

III. ЛИСТОК ИЗ АЛЬБОМА

Корнет Б II

Allegretto e dolce

sostenuto

# ЛИРИЧЕСКИЕ ПЬЕСЫ

Соч. 12

## I. НАРОДНАЯ ПЕСНЯ

### Валторна Эс I

Maestoso

Муз. Э. ГРИГА  
Инстр. Д. Генделева

ff

1 2

p ff f sf sf

sf p sf sf sf

2

p sf f

sf sf sf sf sf sf

## II ВАЛЬС

Allegro moderato

p

1

p ritard.

f p sub.

3

(4)

28567

## Валторна Эс I

**2** a tempo  
*p*

*ritard.*  
**3** *Piu sostenuto*  
*I Solo*  
*mp* *f* *psub.*

*ritard.*  
**4** *simile*  
*a tempo*  
*p* *f*

**5** a tempo  
*pp*

**6**

**7** *Piu sostenuto*  
*mp* *pp*

Валторна Эс I

Allegretto e dolce

*p*

**1**

*mf*

sostenuto

**2**

poco rit. **3** a tempo

**4**

ritenuto **5**

poco rit. **6** a tempo

*p* *f* *sf*

# ЛИРИЧЕСКИЕ ПЬЕСЫ

1

Соч. 12

## I НАРОДНАЯ ПЕСНЯ

### Валторна Эс II

Муз. Э. ГРИГА  
Инстр. А. Генделева

Maestoso

ff

1 2

p sf sf

sf sf sf

2 2 p sf f

sf sf sf sf sf sf

## II. ВАЛЬС

Allegro moderato

p

1

f p sub.

45)

26567

### Валторна Эс II

**2** a tempo  
*p*

ritard.  
*f* *psub.*

**3** Più sostenuto  
**8** **4** a tempo  
*p*

ritard. **5** a tempo  
*f* *pp*

**6**

**7** Più sostenuto  
*f* *mp*

*mp*

26567

III. ЛИСТОК ИЗ АЛЬБОМА

Валторна Эс II

Allegretto e dolce

*p*

**1** *mf*

*sostenuto*

**2**

*poco rit.* **3** *a tempo*

**4**

*rit.* **5**

*poco rit.*

**6** *a tempo*

*p* *f*

*p* *f* *sf*

# ЛИРИЧЕСКИЕ ПЬЕСЫ

Соч.12

## I НАРОДНАЯ ПЕСНЯ

### Тарелки и больш. барабан Maestoso

Муз. Э. ГРИГА  
Инстр. Д. Генделева

## II ВАЛЬС

III. ЛИСТОК ИЗ АЛЬБОМА

Тарелки и больш. барабан

Allegretto e dolce

Мягк. колот.  
mf

Б.б.  
tr

Б.б.  
sostenuto

Тар. М. кол. Б.б. poco rit.

а tempo

Б.б.  
ritenuto

М. кол. Б.б.

пoco rit. а tempo

2

f sf

28567

# К 159

## ЛИРИЧЕСКИЕ ПЬЕСЫ ПЕРВАЯ БИЕЛЬЩА 1

Соч. 12

199980

### I. НАРОДНАЯ ПЕСНЯ

Флейта

Maestoso

Муз. Э. ГРИГА  
Инстр. А. Генделева

### II. ВАЛЬС

Allegro moderato

(1)-18 mp

26567

pp

III. ЛИСТОК ИЗ АЛЬБОМА

Флейта

Allegretto e dolce

*p* *grazioso*

**1** 6 *sostenuto* 1 1 **2** 6 *poco rit.* 1 *p*

*a tempo* **3**

**4** 3 *ritenuto* 2 1 1 **5** 2

*poco rit.* 2 1 *p*

*a tempo* **6** *f* *p*

*f* *sf*

# ЛИРИЧЕСКИЕ ПЬЕСЫ

Соч. 12

## I НАРОДНАЯ ПЕСНЯ

Тенор Б I

Муз. Э. ГРИГА  
Инстр. Д. Генделена

Maestoso

II. ВАЛЬС

Тенор Б I

Allegro moderato

10 **1**

*p*

*ritard.*

*f*

*p sub.*

**2** a tempo

*p*

Solo

*ritard.*

*f*

*p sub.*

**3** Più sostenuto

6 *ritard.*

**4** a tempo

*p*

*f*

*ritard.*

**5** a tempo

*pp*

*mp*

**6**

*ritard.*

*f*

**7** Più sostenuto

*p*

*pp*

III ЛИСТОК ИЗ АЛЬБОМА

Тенор Б I

Allegretto e dolce

# ЛИРИЧЕСКИЕ ПЬЕСЫ

Соч. 12

## I. НАРОДНАЯ ПЕСНЯ

Тенор Б II

Муз. Э. ГРИГА  
Инстр. Д. Генделева

**Maestoso**

2  
*ff*  
2  
1 5  
1  
2 5  
1  
*f sf sf sf sf sf sf sf*

## II. ВАЛЬС

**Allegro moderato**

*p*  
1  
ritard.  
*f p sub.*

(5)

24517

### Тенор Б II

**2** a tempo  
*p*

*ritard.*  
*f* *p sub.*

**3** Più sostenuto *ritard* **4** a tempo *ritard.*  
6 1 1 6 1 1

**5** a tempo  
*pp*

**6**

*ritard.* **7** Più sostenuto  
*f* 9

III. ЛИСТОК ИЗ АЛЬБОМА

Тенор Б II

Allegretto e dolce

*p*

1

sostenuto

2

poco rit. a tempo

3

ritenuto

5

poco rit. a tempo

*p* *f*

*p* *f* *sf*

28567

# ЛИРИЧЕСКИЕ ПЬЕСЫ

Соч. 12

## Треугольник и I. НАРОДНАЯ ПЕСНЯ Малый барабан

Муз. Э. ГРИГА  
Инстр. Д. Генделева

Maestoso

M. 6.

*f*

**1**  $\frac{4}{4}$  *p* *sf* *p*

**2**  $\frac{4}{4}$  *f*

*sf* *sf* *sf*

*sf* *sf* *sf*

## II. ВАЛЬС

Allegro moderato

M. 6.

*p*

**1** *p*

*ritard.* *f* *p sub.* **2** 10 *atempo*

# Треугольник и Малый барабан

Allegretto e dolce

Треуг.  
*p*

1 М. 6  
*mp*

poco rit.

3 Треуг.  
a tempo

4 М. 6.

5 rit.

poco rit.

6 a tempo  
*p* *f* *p* *f* *sf*

28567.

# ЛИРИЧЕСКИЕ ПЬЕСЫ

1

Соч. 12

## I. НАРОДНАЯ ПЕСНЯ

### Труба Б I

Maestoso

Муз. Э. ГРИГА  
Инстр. Д. Генделева

8 1 4 2

*f sf sf sf sf sf sf sf*

## II. ВАЛЬС

Allegro moderato

10 1 3 3 3

*p f p sub.*

2 9 3 3

*ritard. p sub.*

3 *Piu sostenuto con sord. simile*

*ritard. 4 a tempo*

*ritard. 5 a tempo 9*

### Труба Б I

### III. ЛИСТОК ИЗ АЛЬБОМА

# ЛИРИЧЕСКИЕ ПЬЕСЫ

Соч. 12

## Труба Б II

### I. НАРОДНАЯ ПЕСНЯ

Муз. Э. ГРИГА  
Инстр. Д. Генделева

Maestoso

8 1 4  
f sf sf sf  
2 4  
sf sf sf f  
2  
sf sf sf sf

### II. ВАЛЬС

Allegro moderato

10 1  
p  
ritard. 2 a tempo 9  
f p sub. 3 3  
ritard. 3 f p sub.  
3 Più sostenuto con sord simile  
ritard. 4 a tempo  
ritard. 5 a tempo 9

### Труба Б II

6

7 *Più sostenuto*

8 9

*f*

### III. ЛИСТОК ИЗ АЛЬБОМА

#### Allegretto e dolce

8 9 10 11

*mf* *sostenuto*

12 13 14 15

*poco rit* *ritenuto*

16 17 18 19

*p* *3 a tempo*

20 21 22 23

*ritenuto* *4*

24 25 26 27

*poco rit.* *5*

28 29 30 31

*f* *6 a tempo*

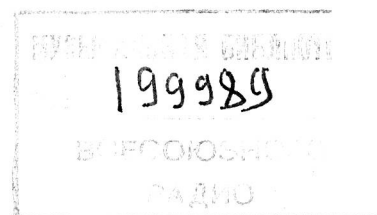

## СОСТАВ ОРКЕСТРА

Флейта  
Кларнеты Б—I, II  
Валторны Эс—I, II  
Трубы Б—I, II  
Треугольник и Малый барабан  
Тарелки и Большой барабан  
Корнеты Б—I, II  
Альты Эс—I, II  
Теноры Б—I, II  
Баритон Б  
Басы I, II