MARCHE TROYENNE.

Tirée de l'Opéra:
LES TROYENS À CARTHAGE,
de
H. BERLIOZ.

Arrangée pour Orchestre seul
et développée pour les Concerts
par
L' AUTEUR.

7782

Allegro ma non troppo e pomposo. (138 = ♩)

Flûtes.
Hautbois.
Clarinettes en SI ♭.
Bassons.
Cors en MI ♭.
Cors en RÉ.

Allegro non troppo e pomposo.

Cornets à Pistons en SI ♭.
Trompettes en SI ♭.
3 Trombones.
Ophicléide ou Tuba.
Timbales en SI ♭ FA.
Grosse Caisse et Cymbales.
1re. Harpes.
2e. Harpes.
Violons.
Altos.
Violoncelles et C. Basses.

mf

f

Allegro non troppo e pomposo.

A.C. 1229.

A 312

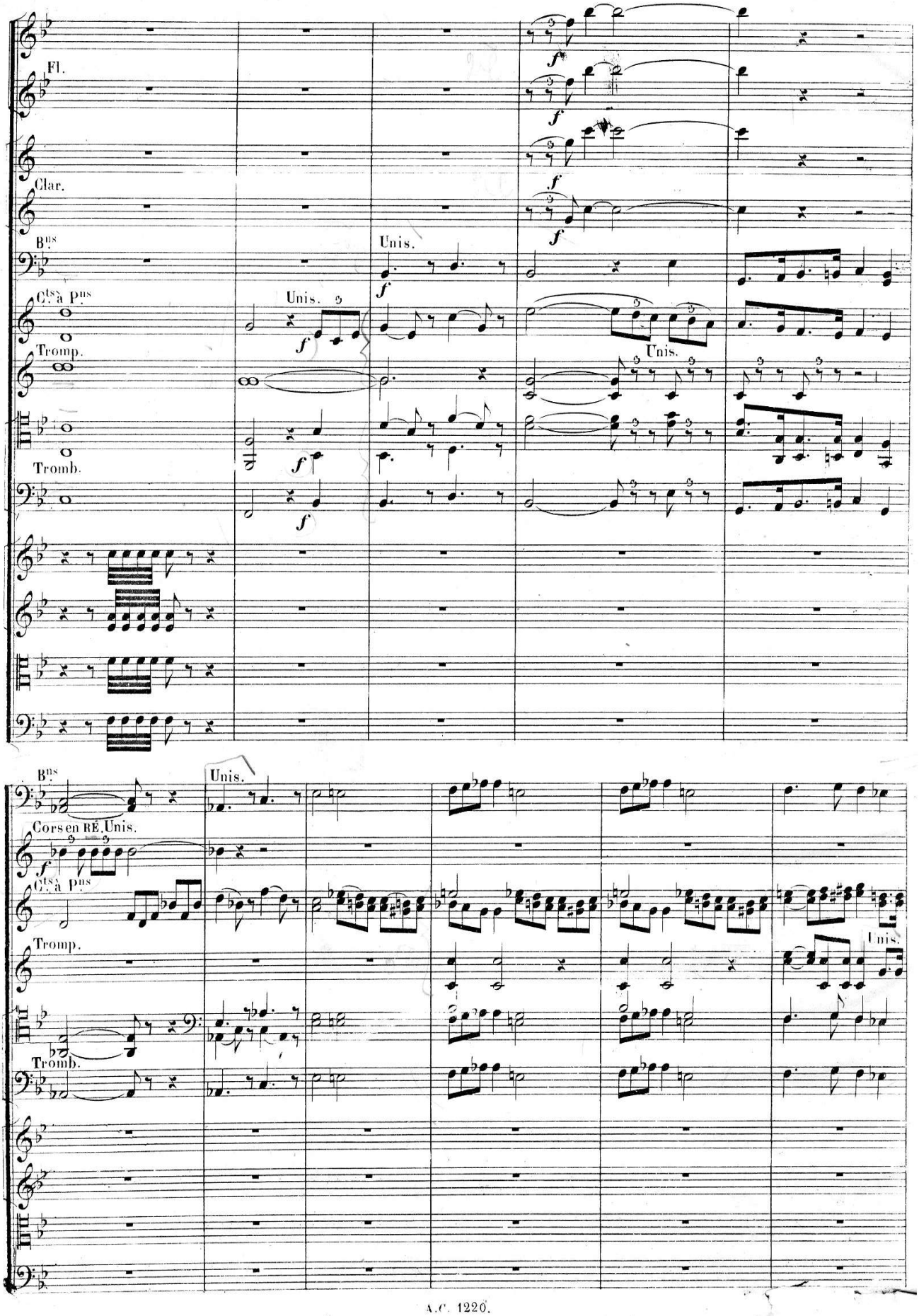
Fl.
Clar.
Bns
Unis.
Cts à Pns
Unis.
Tromp.
Unis.
Tromb.
Bns
Unis.
Cors en RÉ.
Unis.
Cts à Pns
Tromp.
Unis.
Tromb.

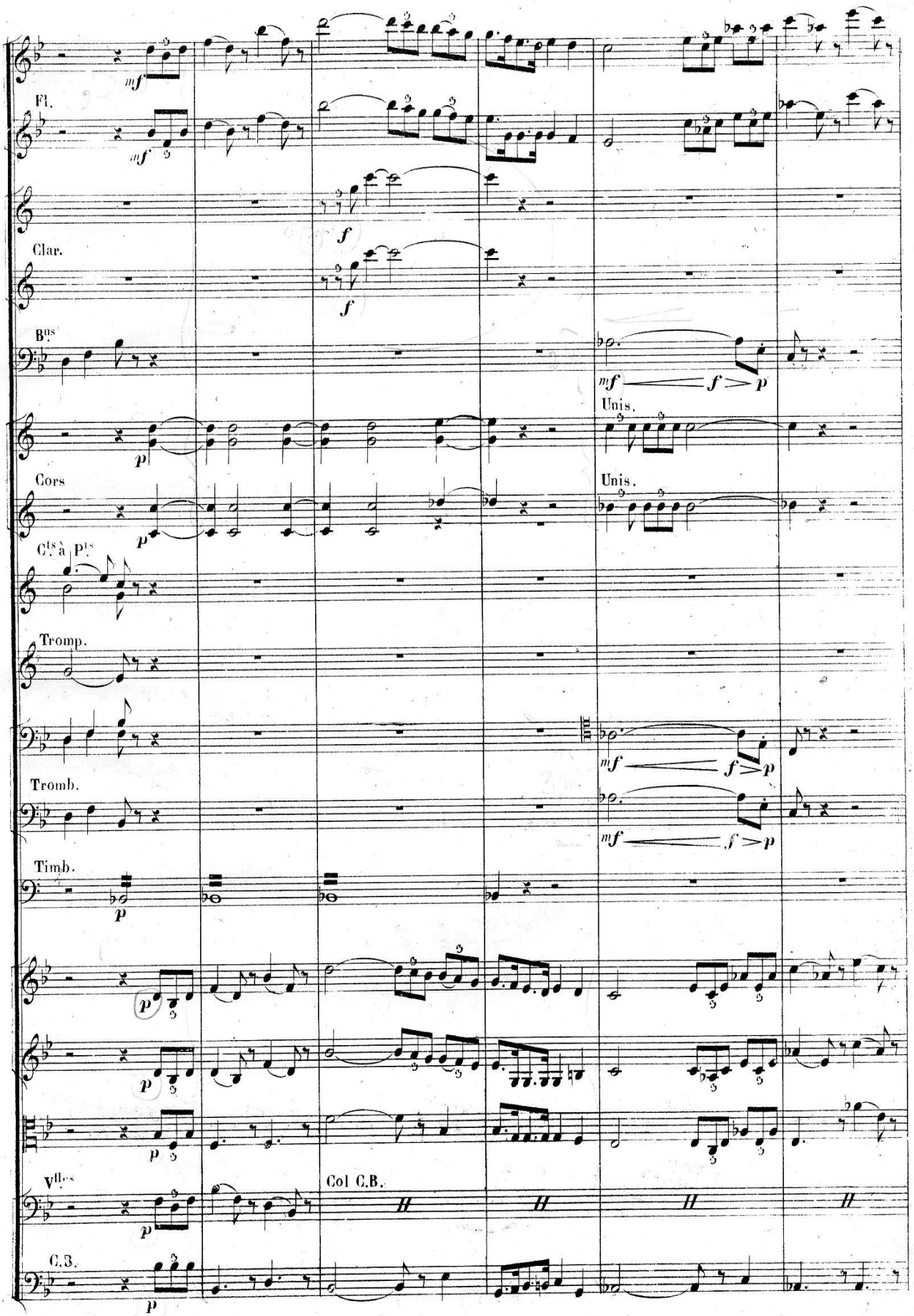
Fl.
Clar.
Bns
Cors
Cts à Pts
Tromp.
Tromb.
Timb.
Vlles
C.B.
Unis.
Unis.
Col C.B.

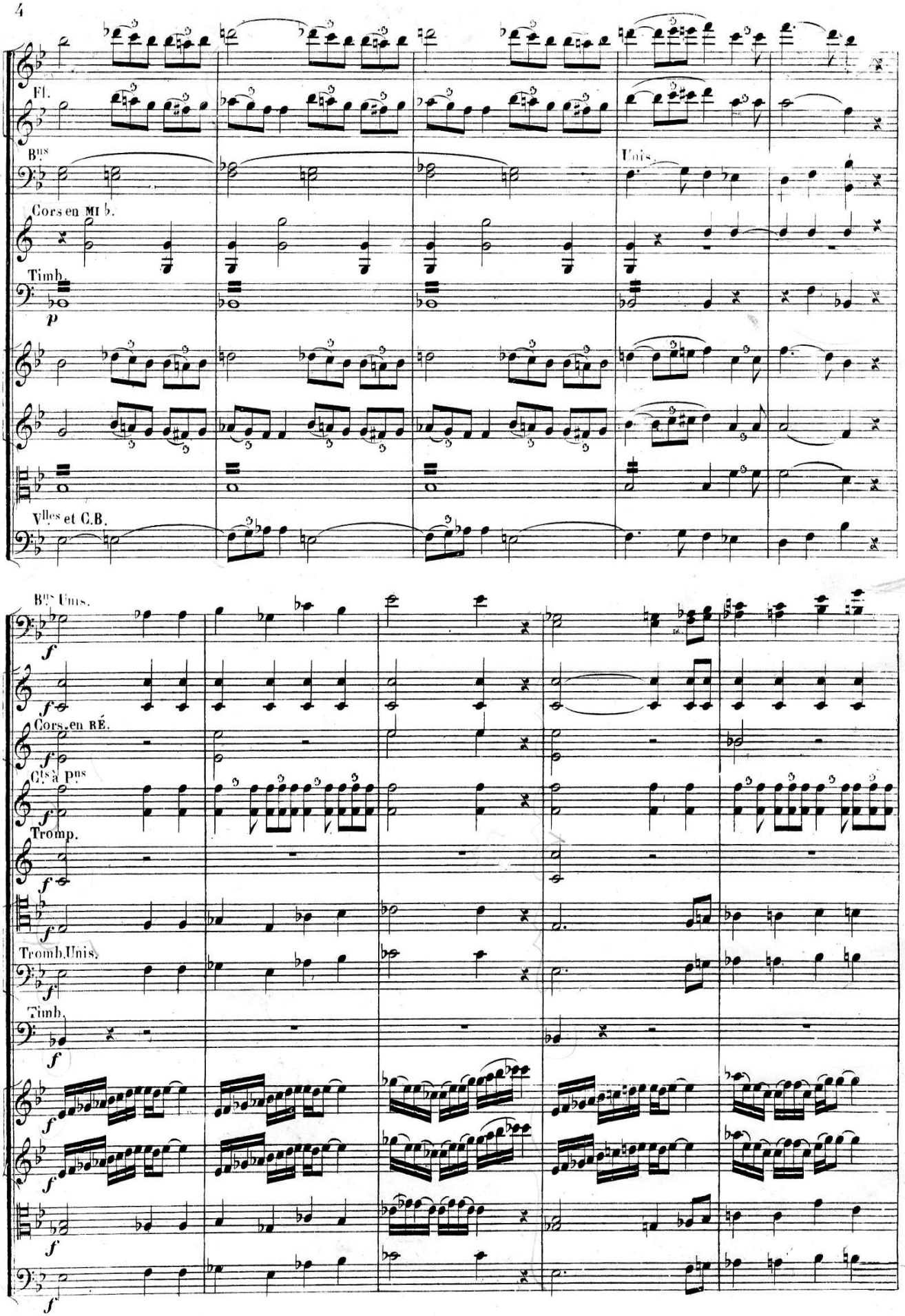
Fl.
Bns
Unis.
Cors en MI b.
Timb.
p
Vlles et C.B.
Bns Unis.
f
Cors en RÉ.
Cts à pns
Tromp.
Tromb.Unis.
Timb.

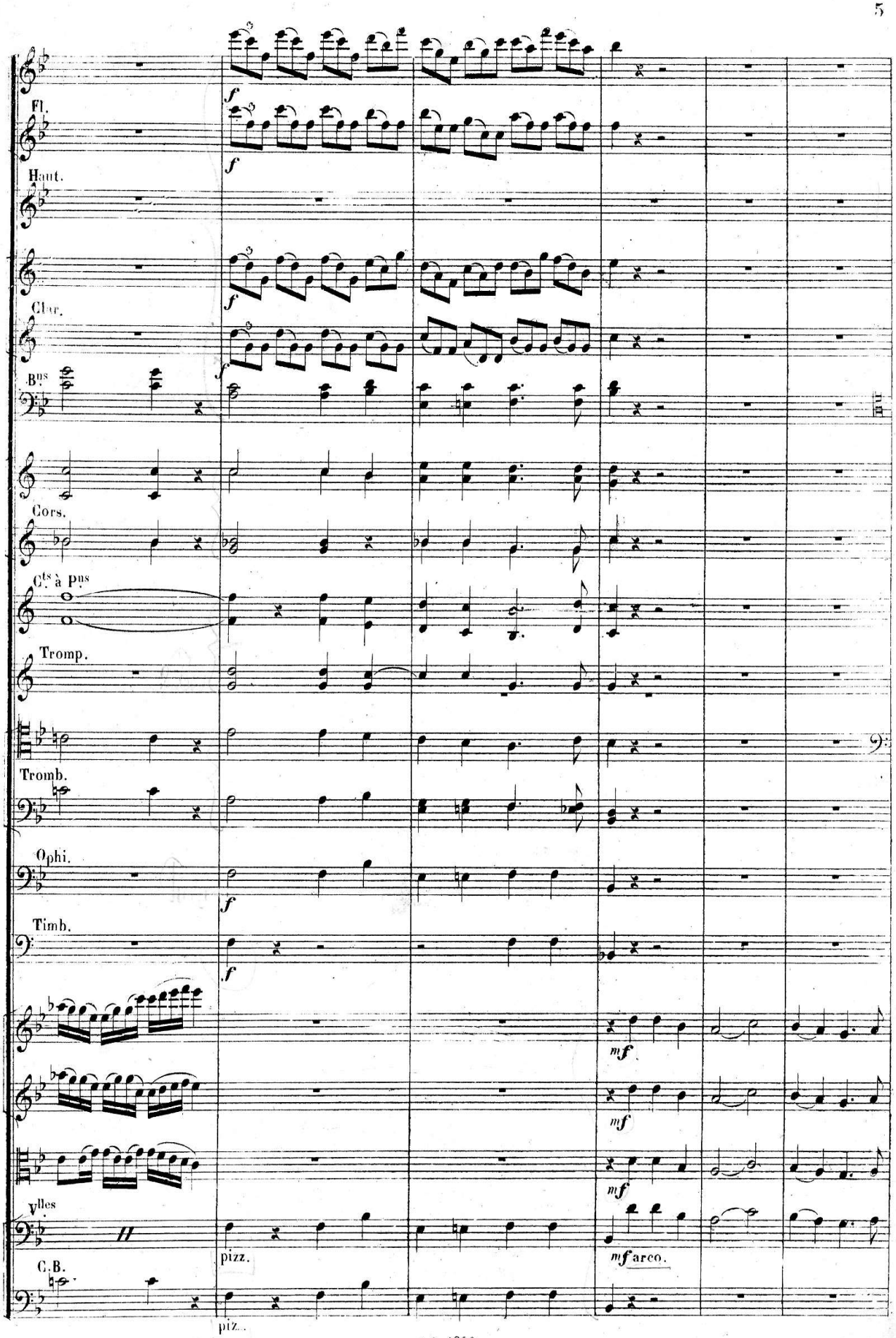
Fl.
Haut.
Clar.
Bns
Cors.
Cts à Pns
Tromp.
Tromb.
Ophi.
Timb.
Vlles
C.B.
f
mf
pizz.
arco.

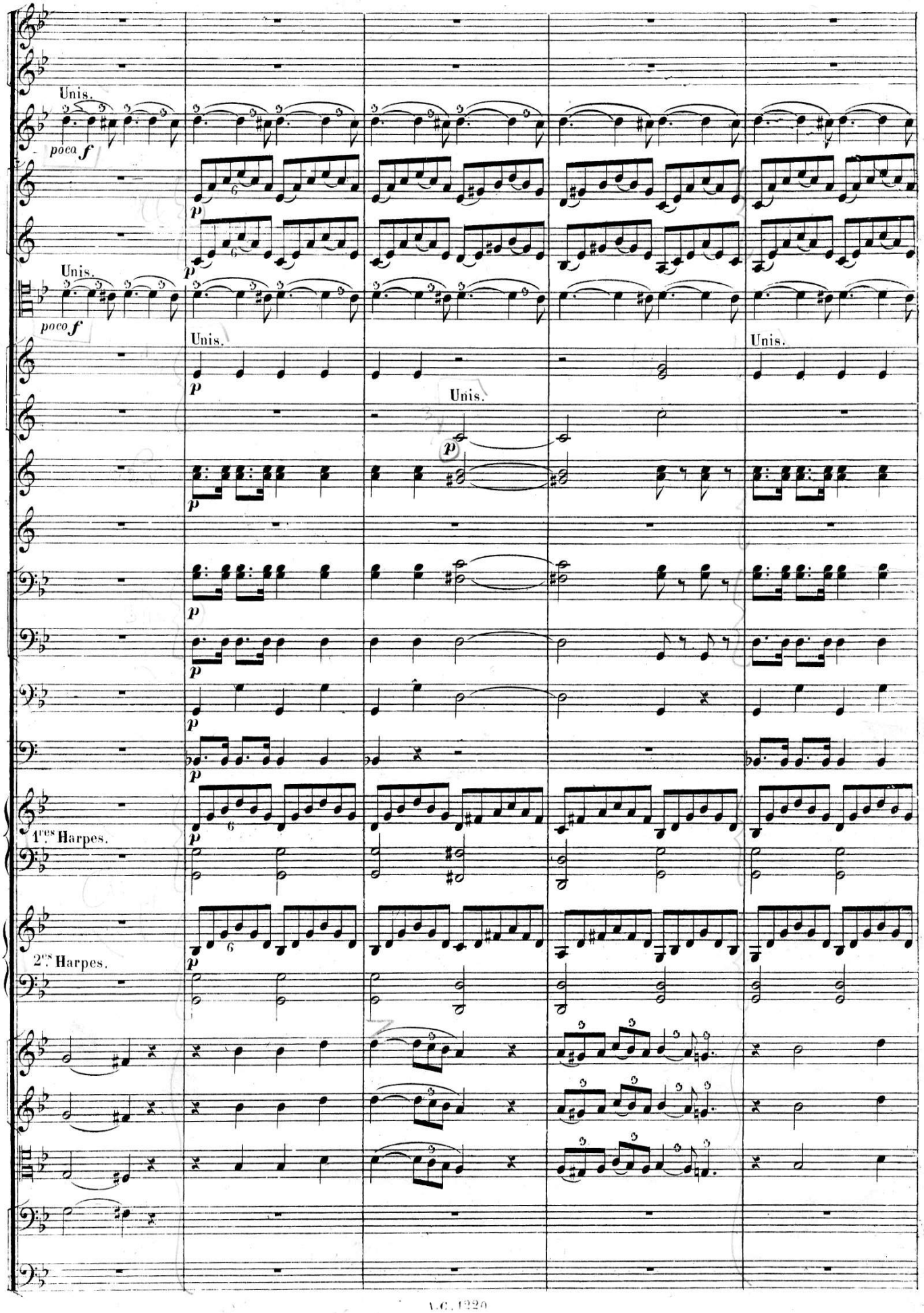
Unis.
poco f
p
Unis.
poco f
Unis.
p
Unis.
p
Unis.
1res Harpes.
2es Harpes.

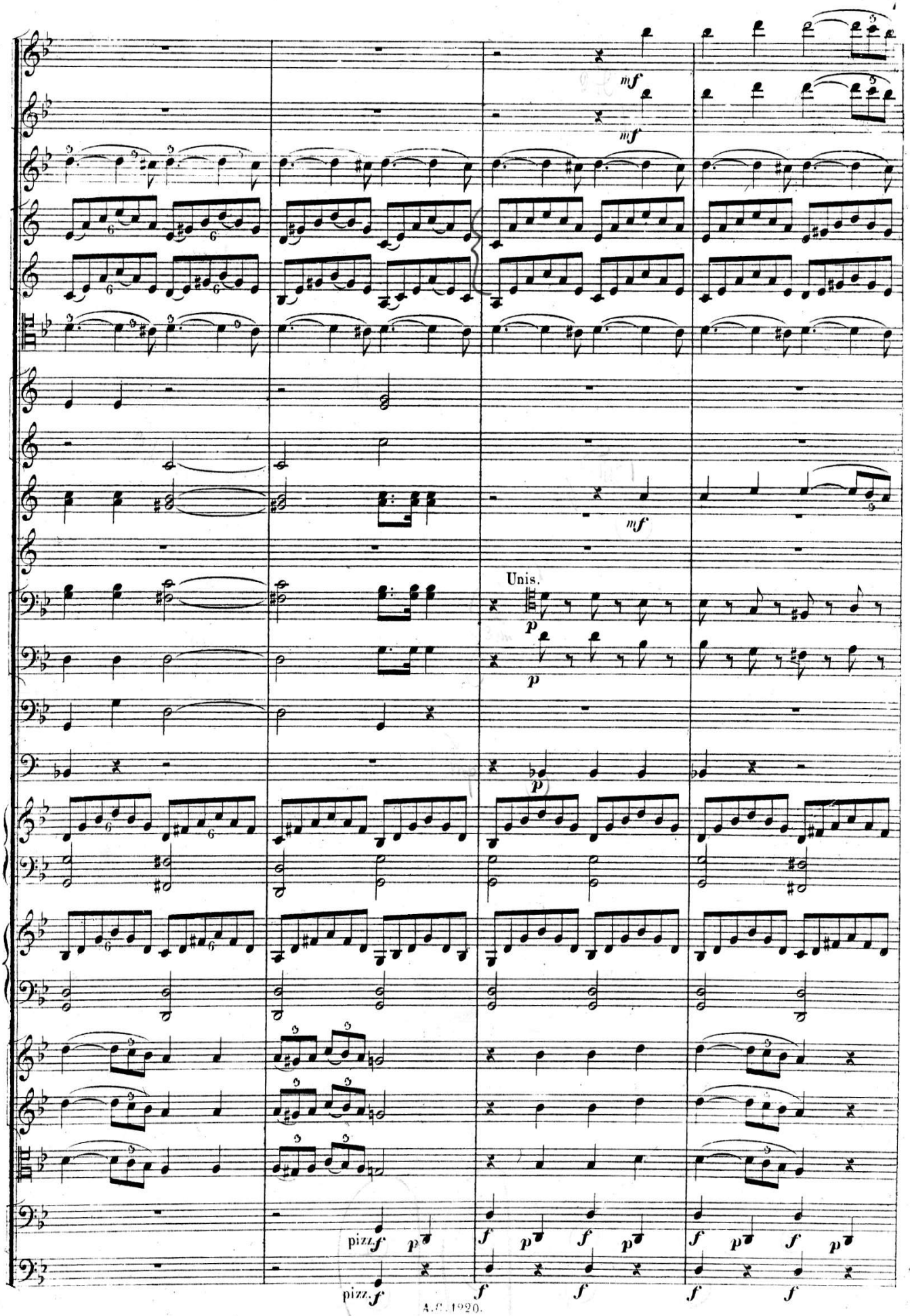
mf
mf
mf
Unis.
p
p
p
pizz.
f
p
f
p
f
p
f
p
pizz.
f
f
f
f
f

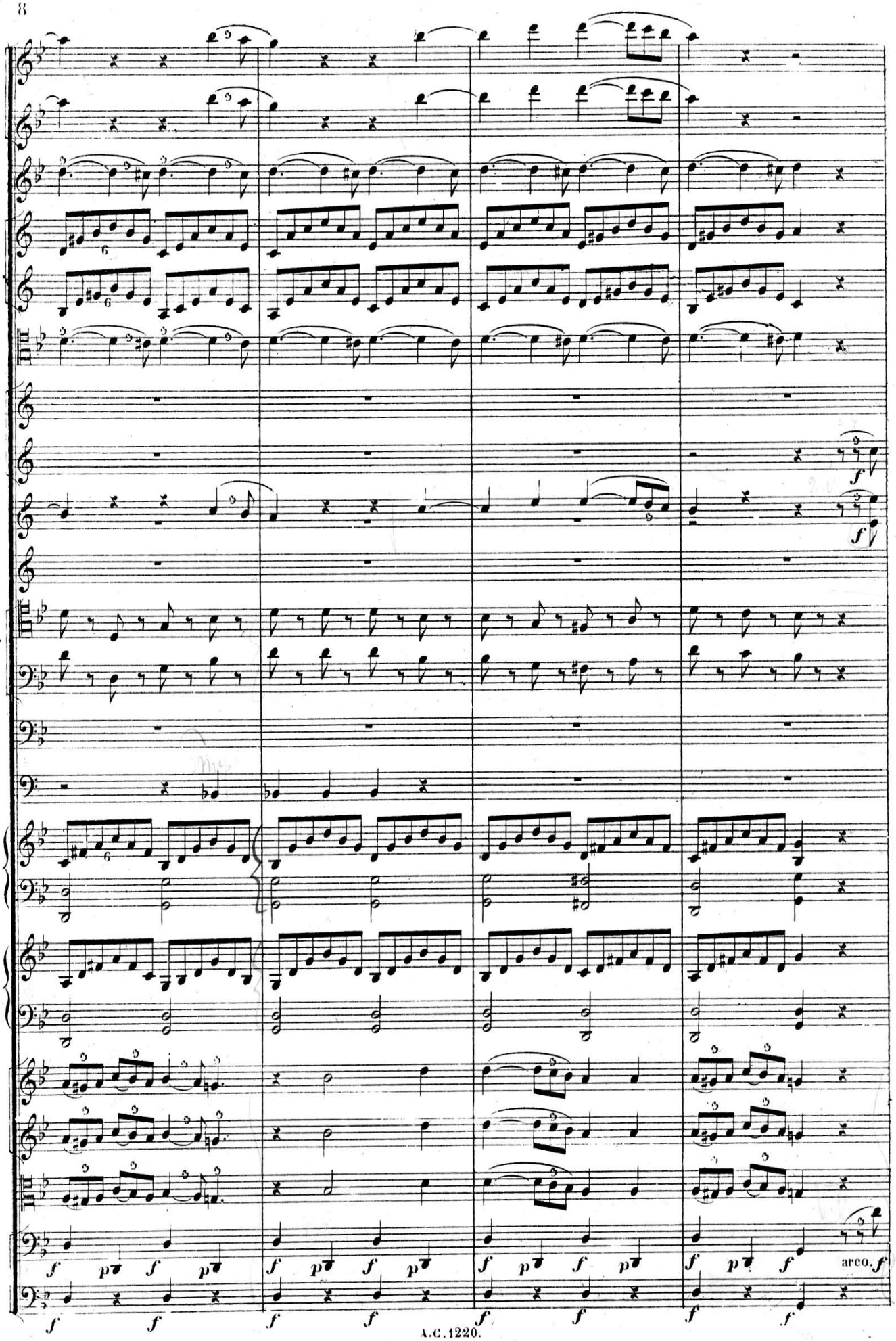
arco.

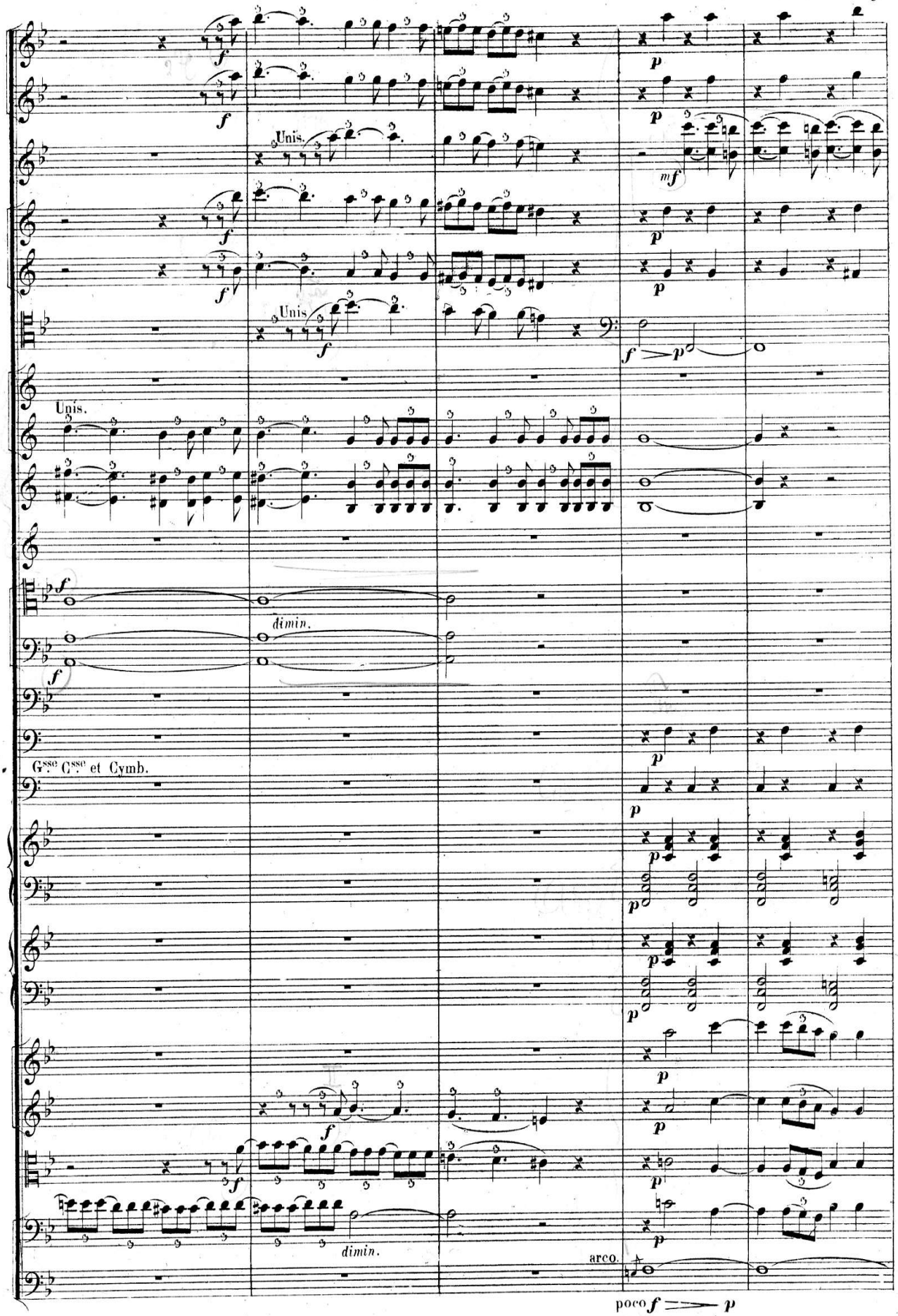
Unis.
Unis.
Unis.
dimin.
G.sse C.sse et Cymb.
dimin.
arco.
poco f p

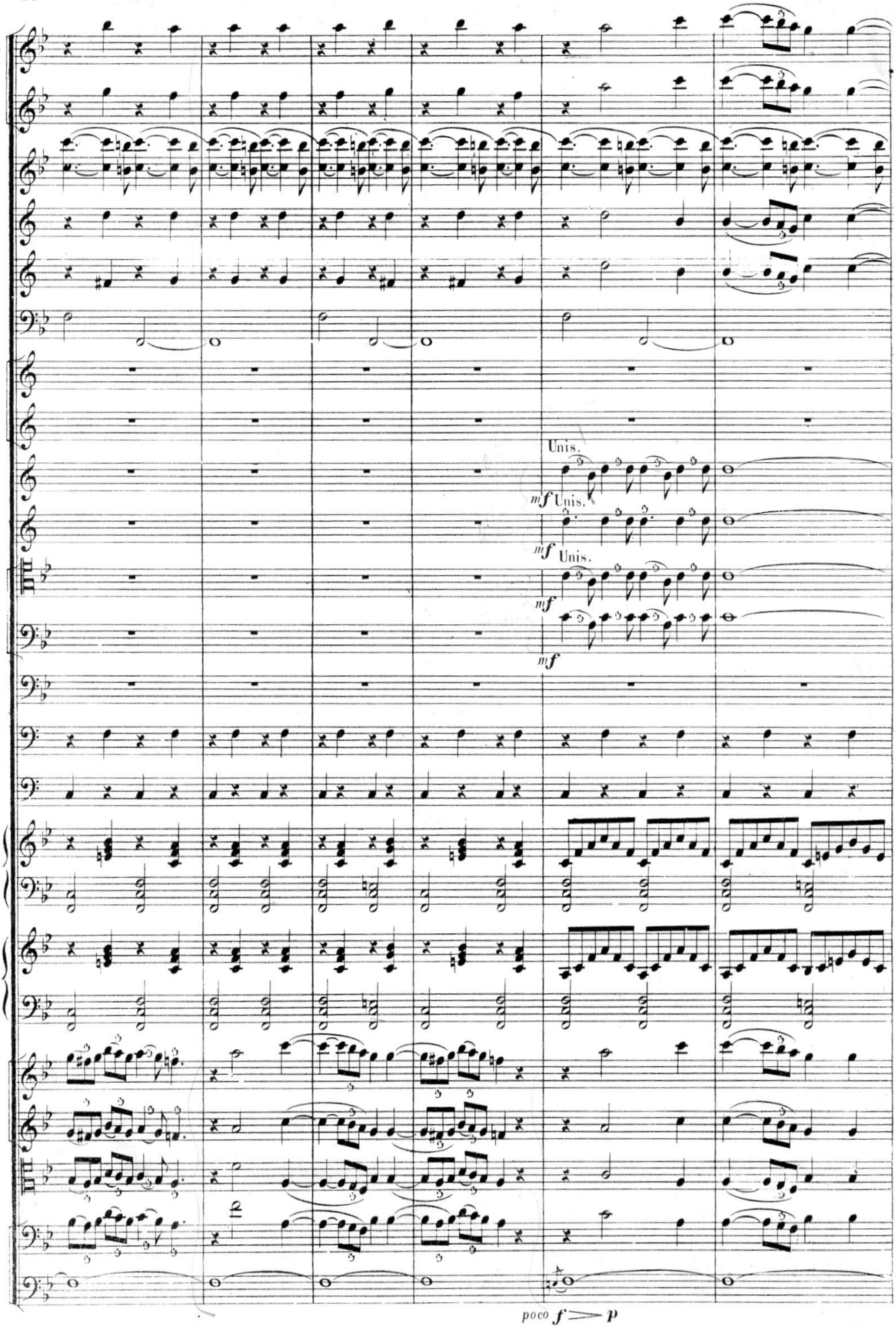
Unis.
mf Unis.
mf Unis.
mf
mf
poco f > p

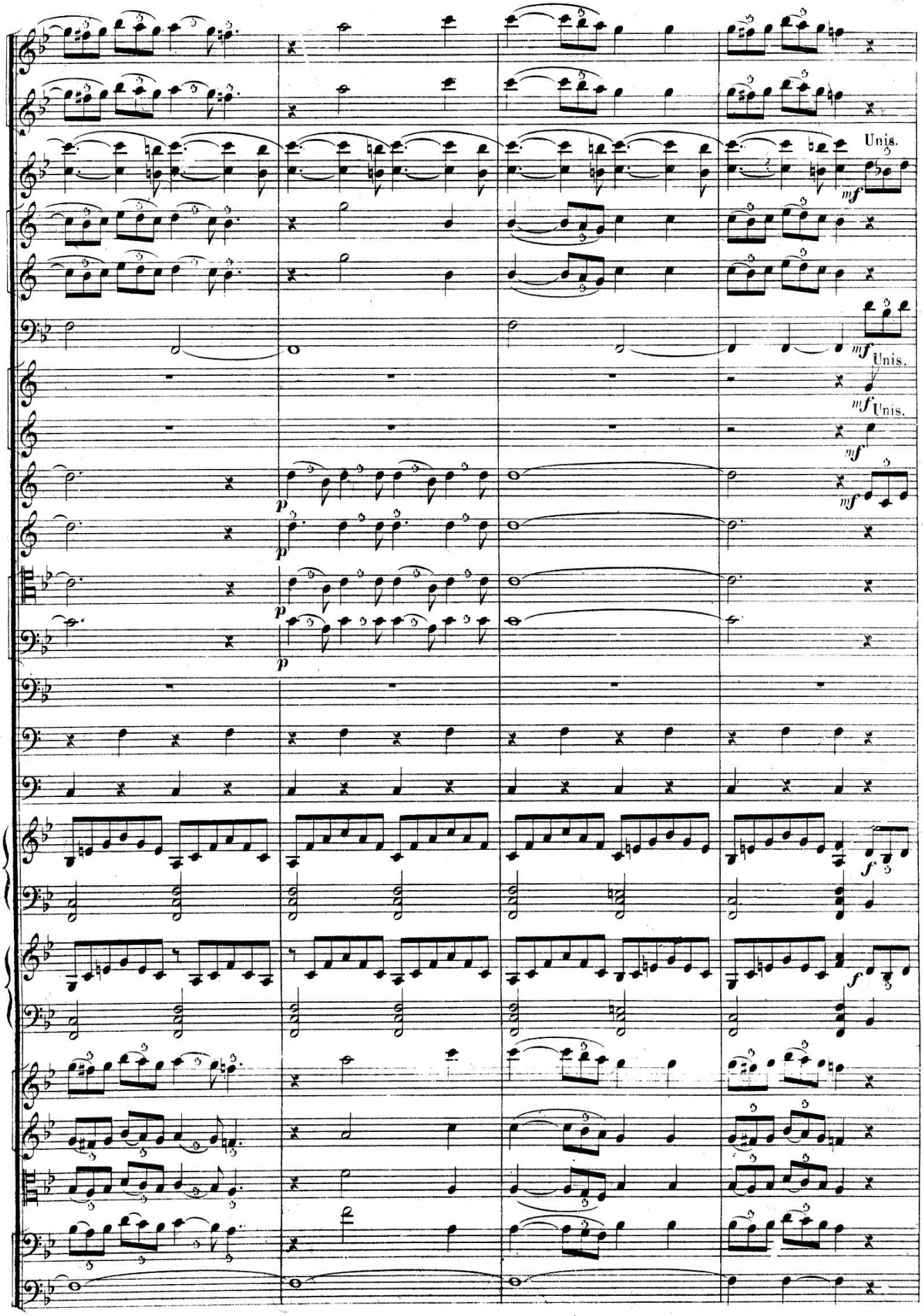
Unis.
mf
mf Unis.
mf Unis.
mf
mf
p
p
p
p
f
f

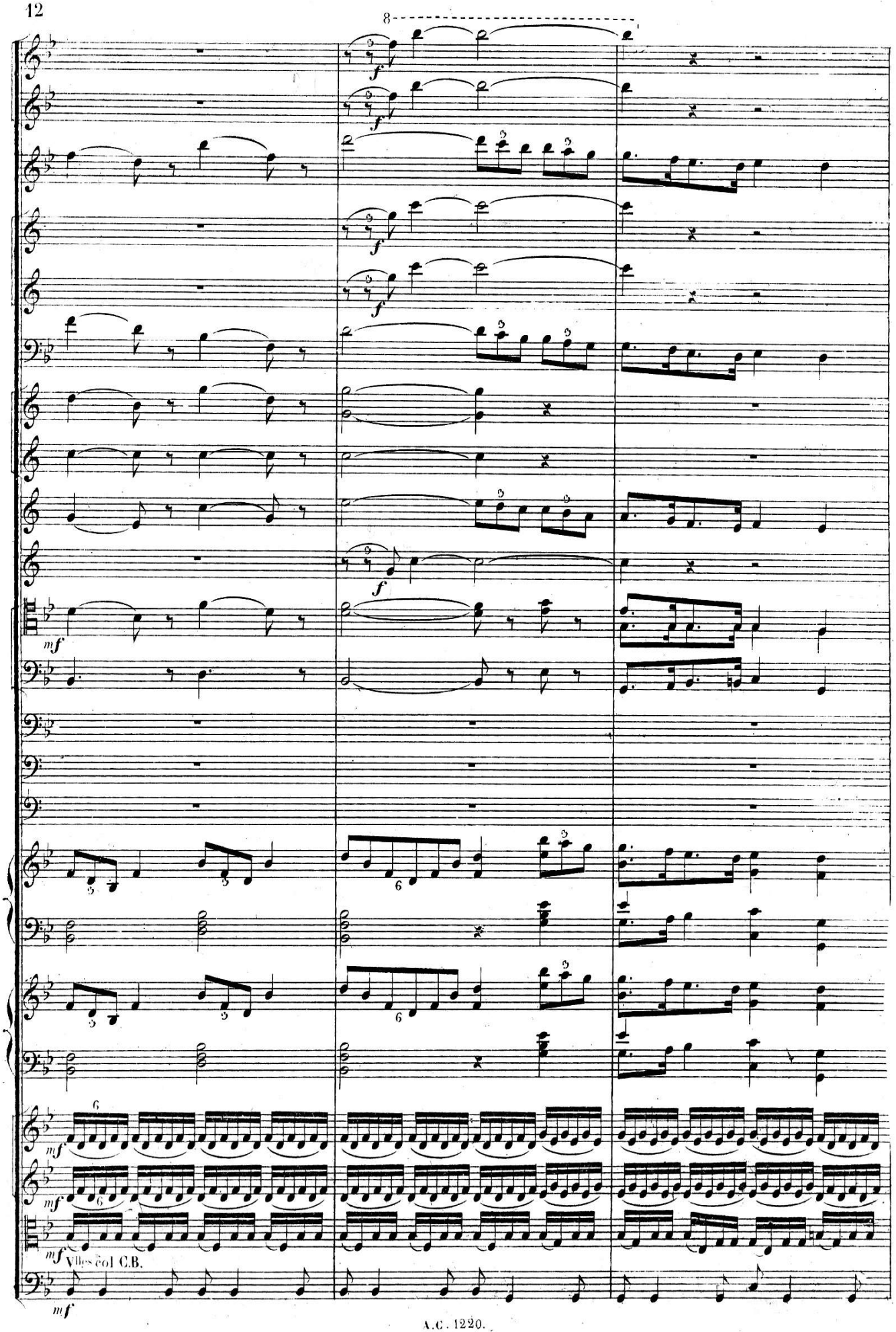
8
Vlles sol C.B.

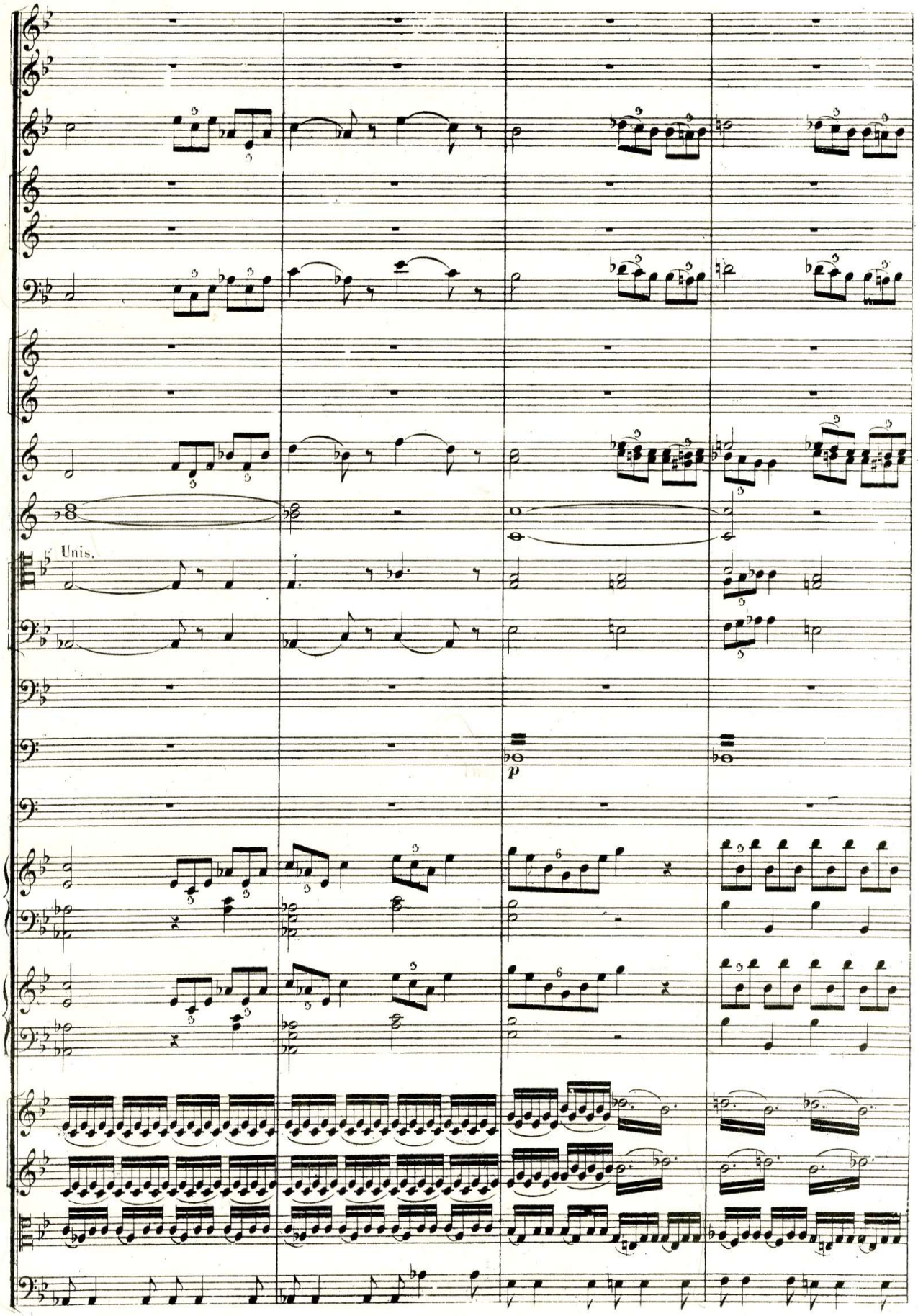
Unis.
p

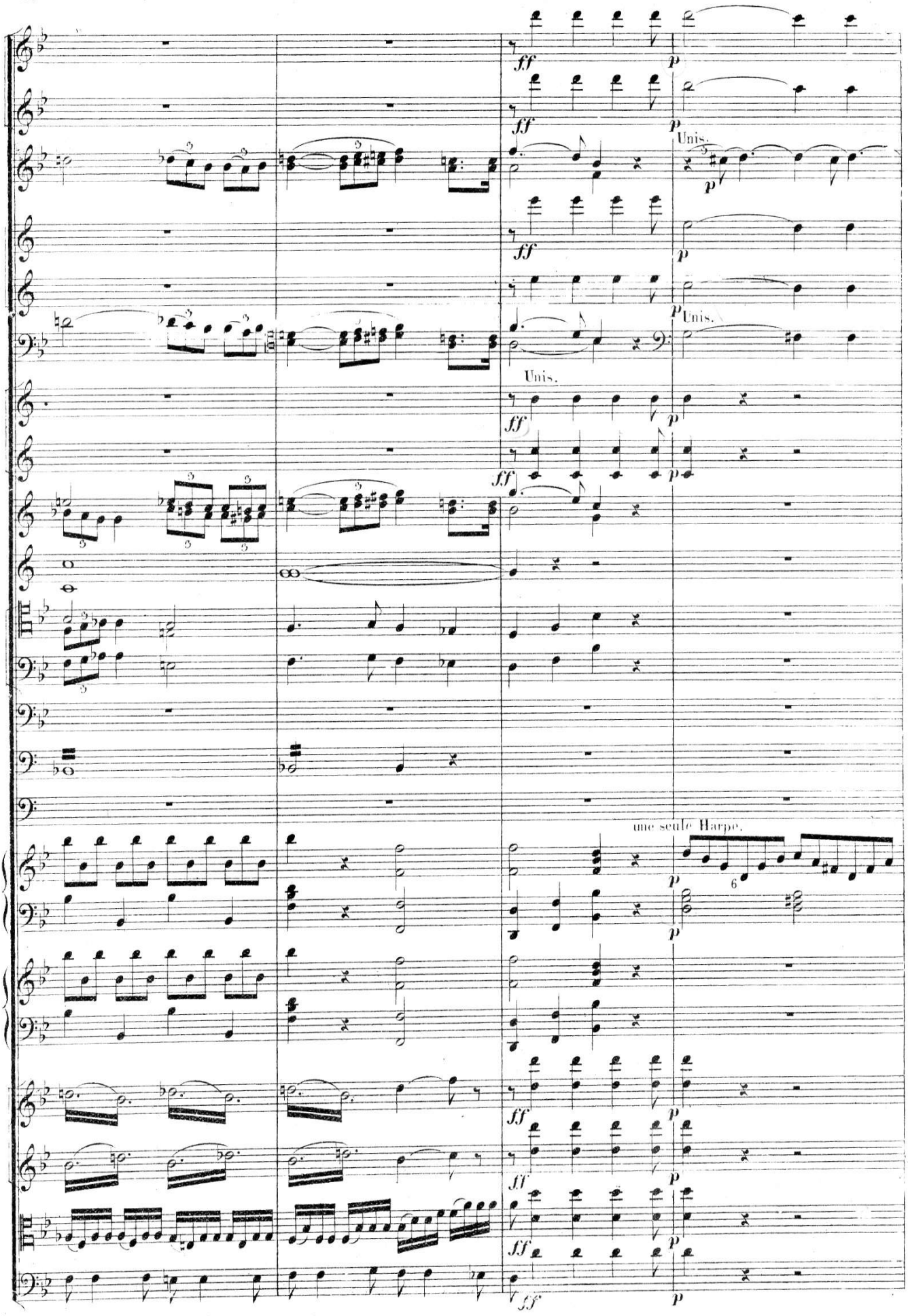
Unis.
Unis.
Unis.
une seule Harpe.

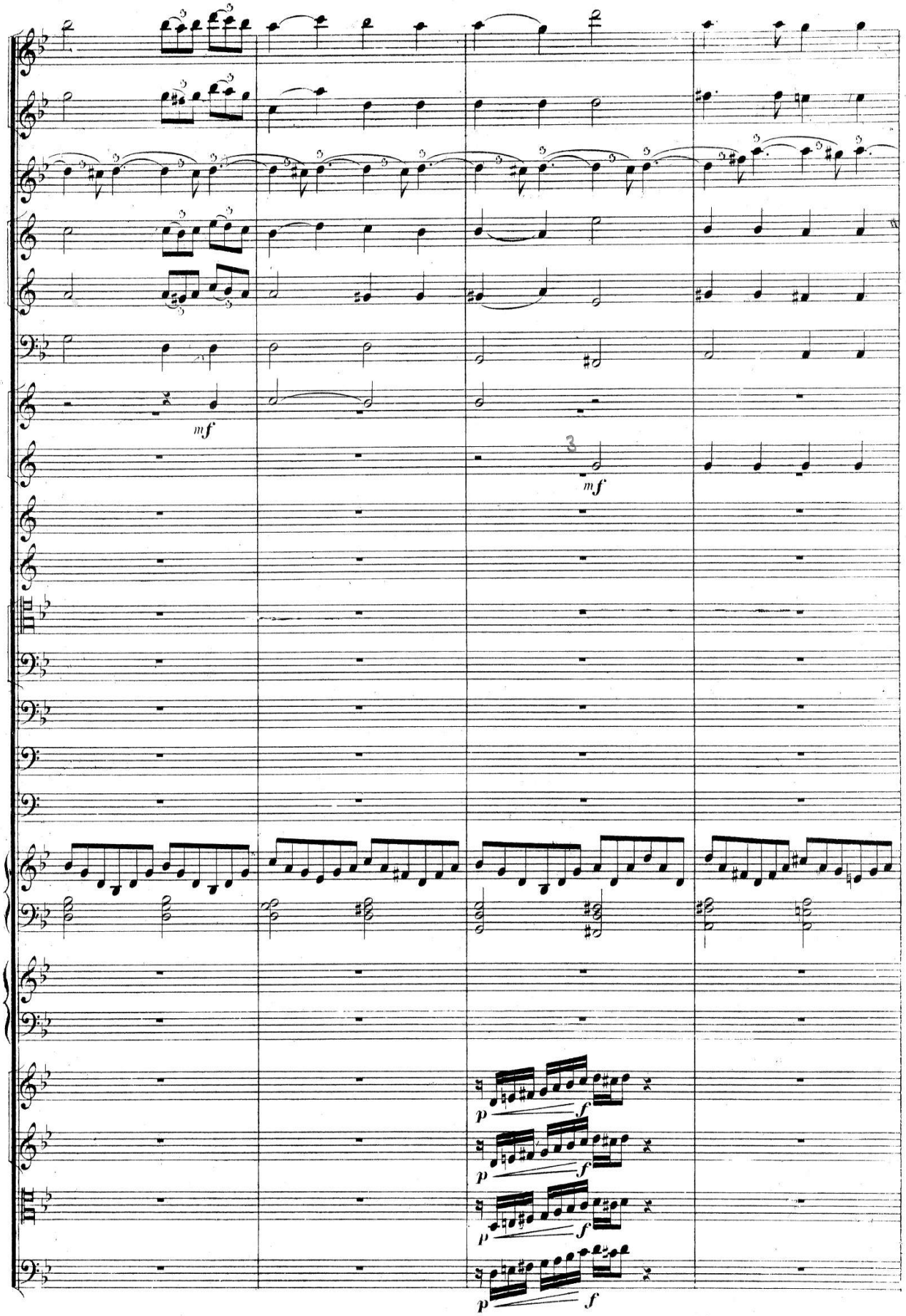
mf
3
mf
p
f
p
f
p
f
p
f

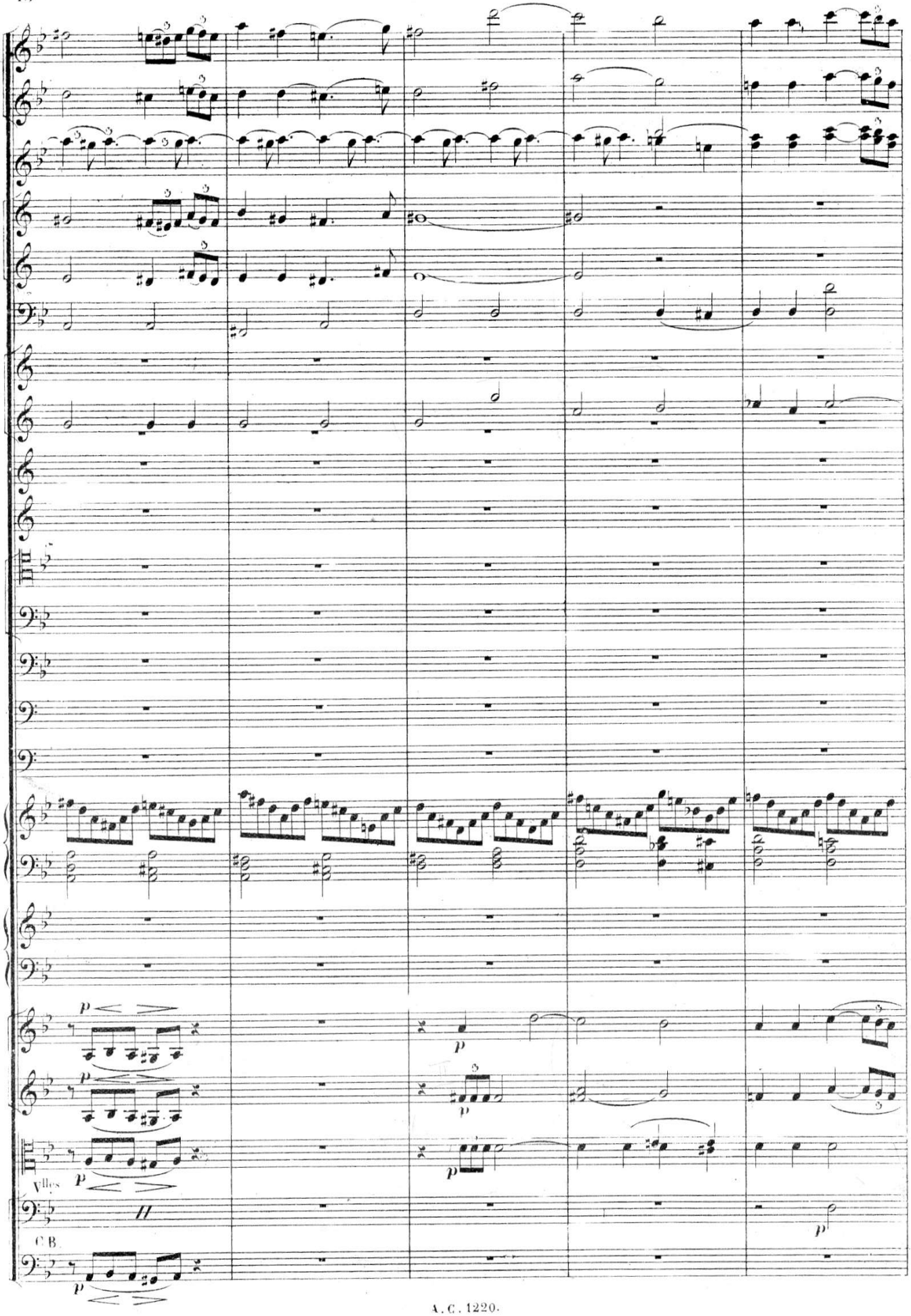
p
p
p
p
Vlles
p
II
C B.
p
p

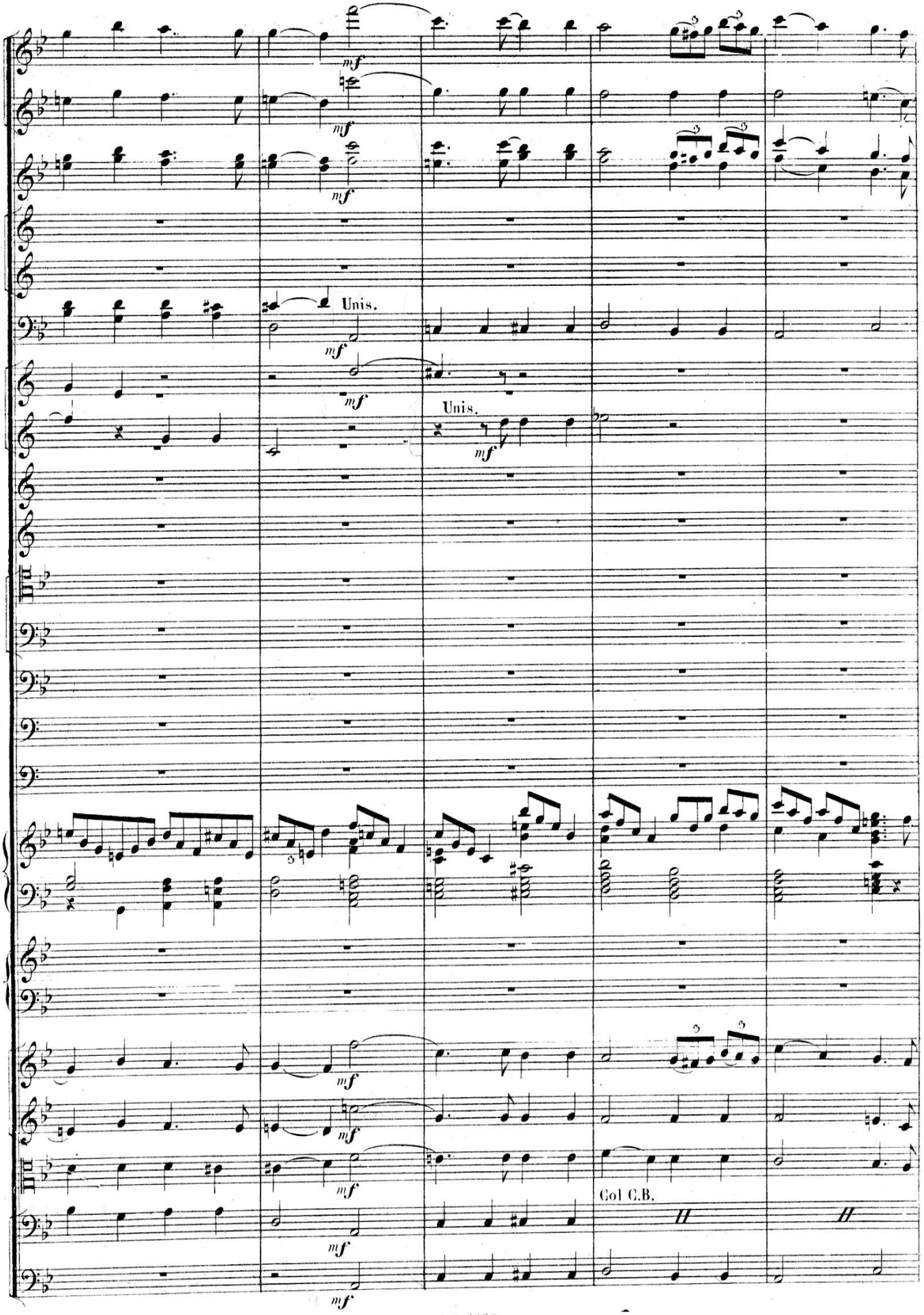

7782

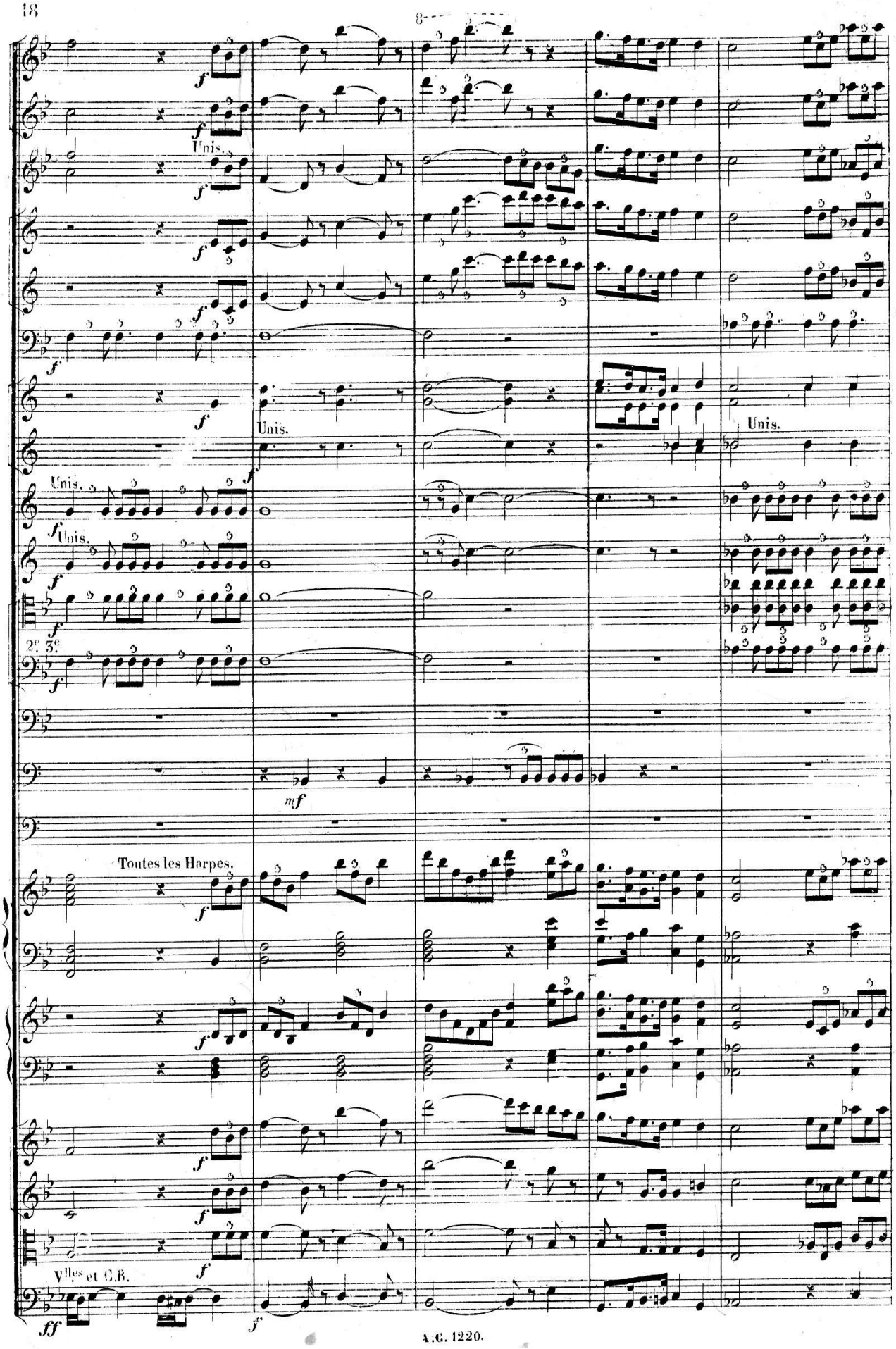
Unis.
Unis.
Unis.
Unis.
Unis.
2es 3es
mf
Toutes les Harpes.
Vlles et C.B.

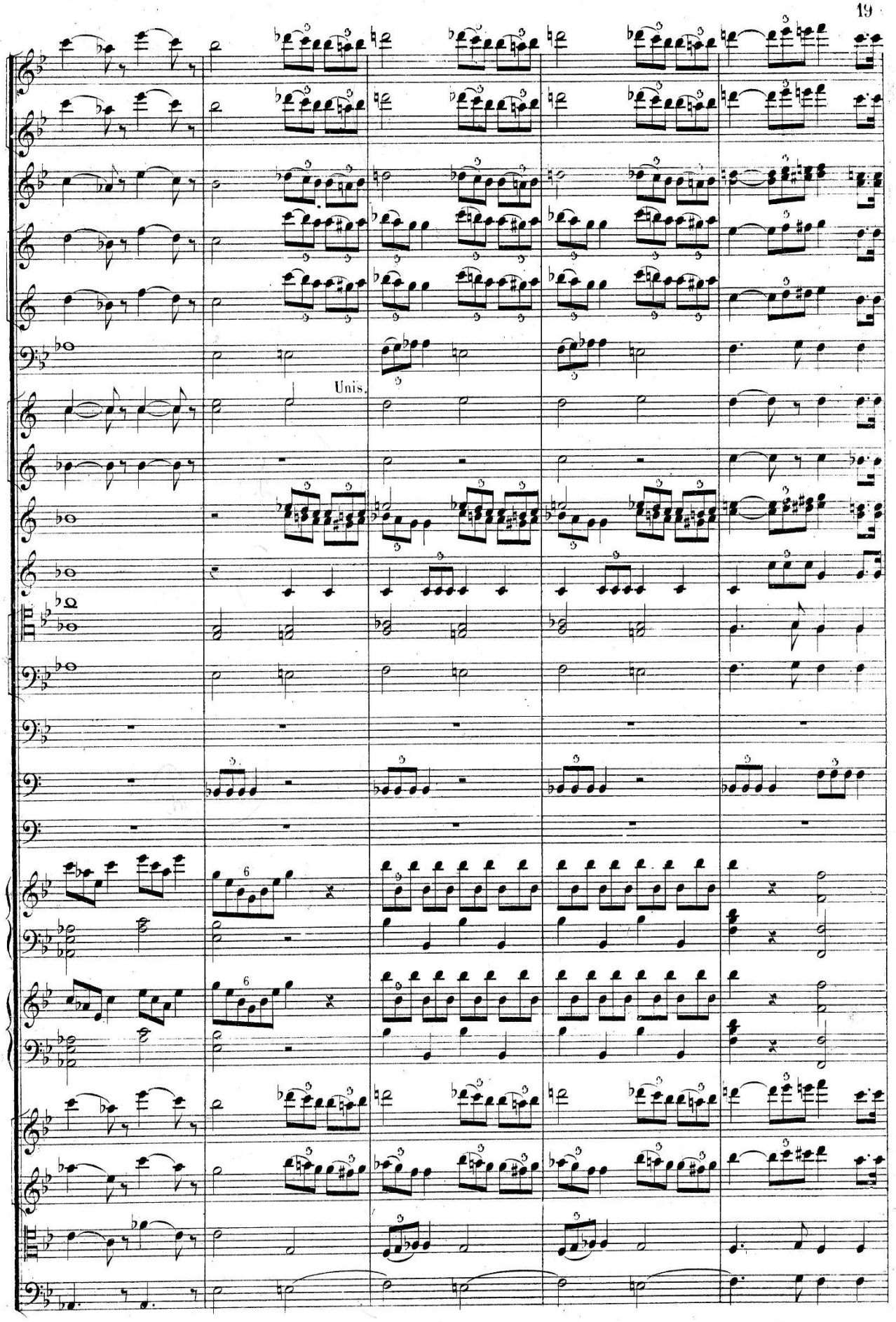
Unis.

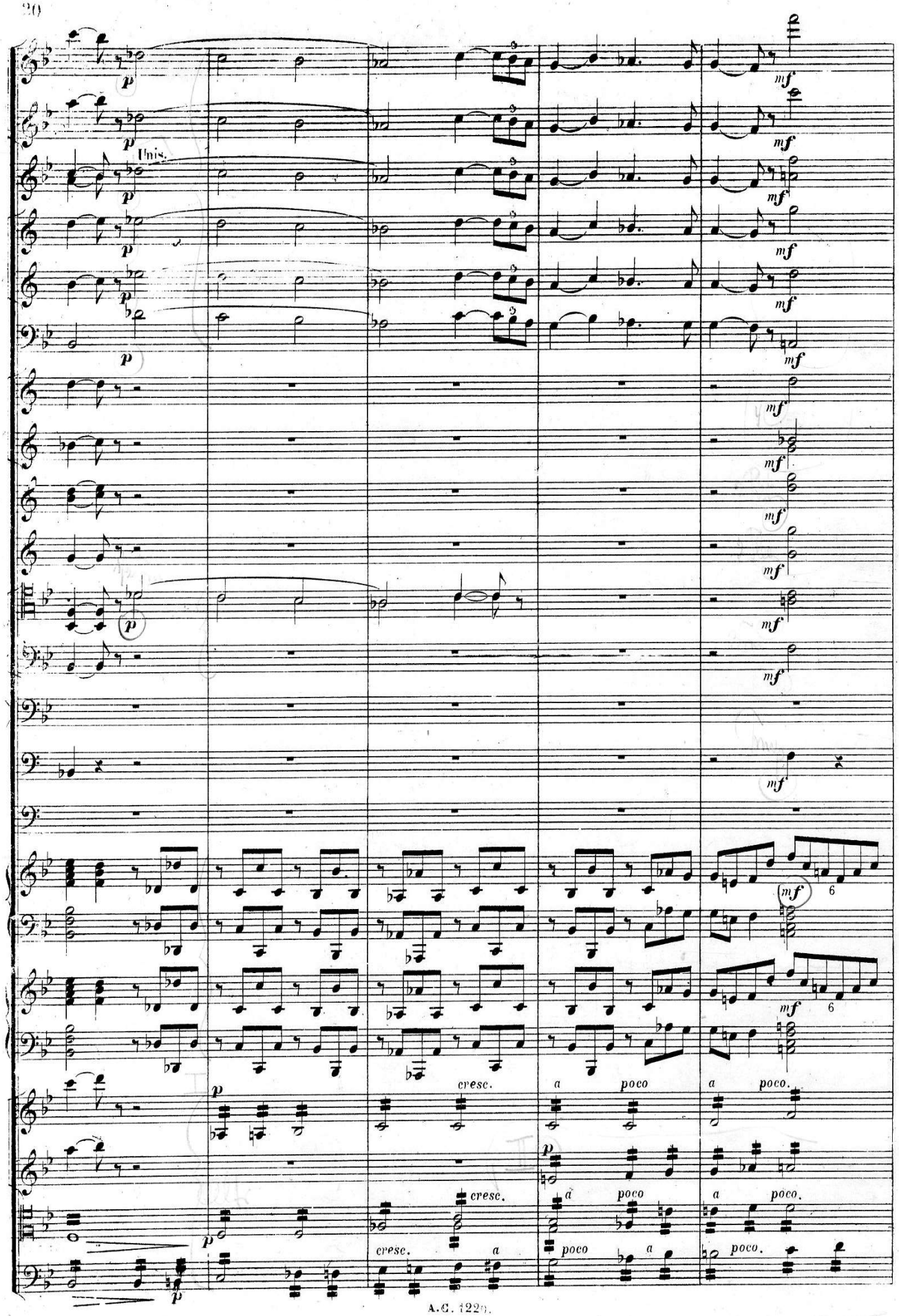
Unis.
cresc.
a poco

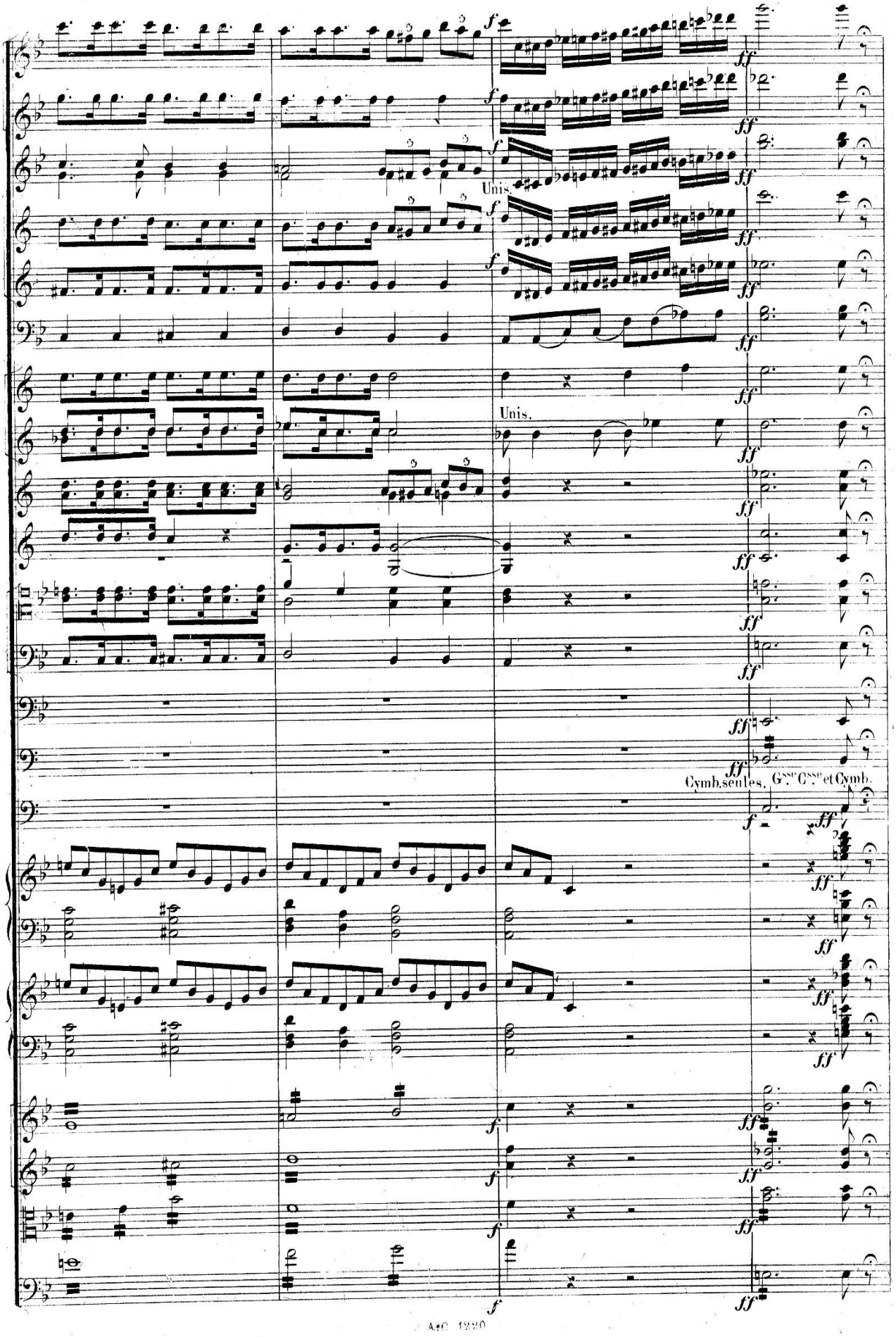
Unis.
Unis.
Cymb. seules.
Gsse Csse et Cymb.

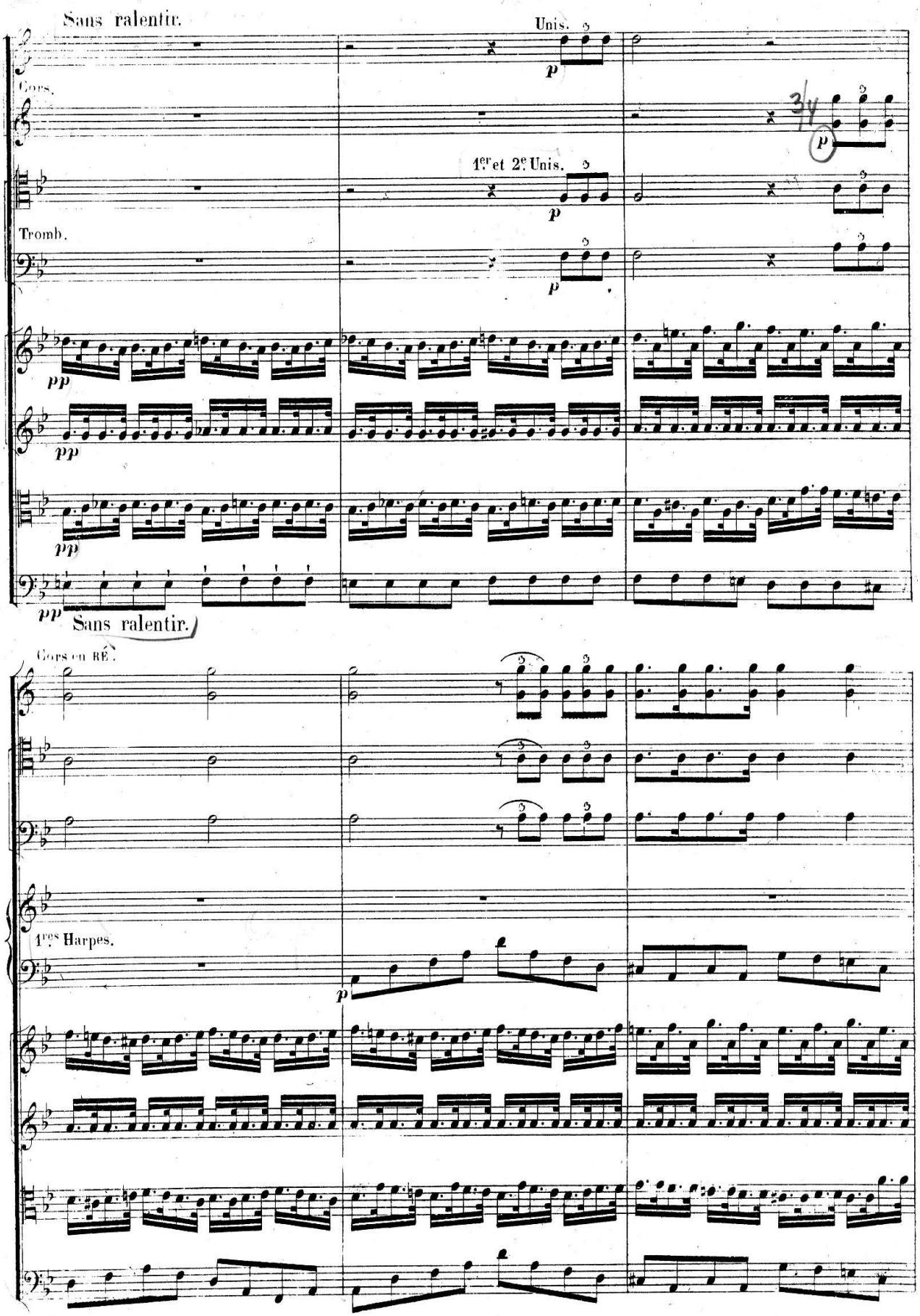
Sans ralentir.
Unis.
Cors.
1er et 2e Unis.
Tromb.
Sans ralentir.
Cors en RÉ.
1res Harpes.

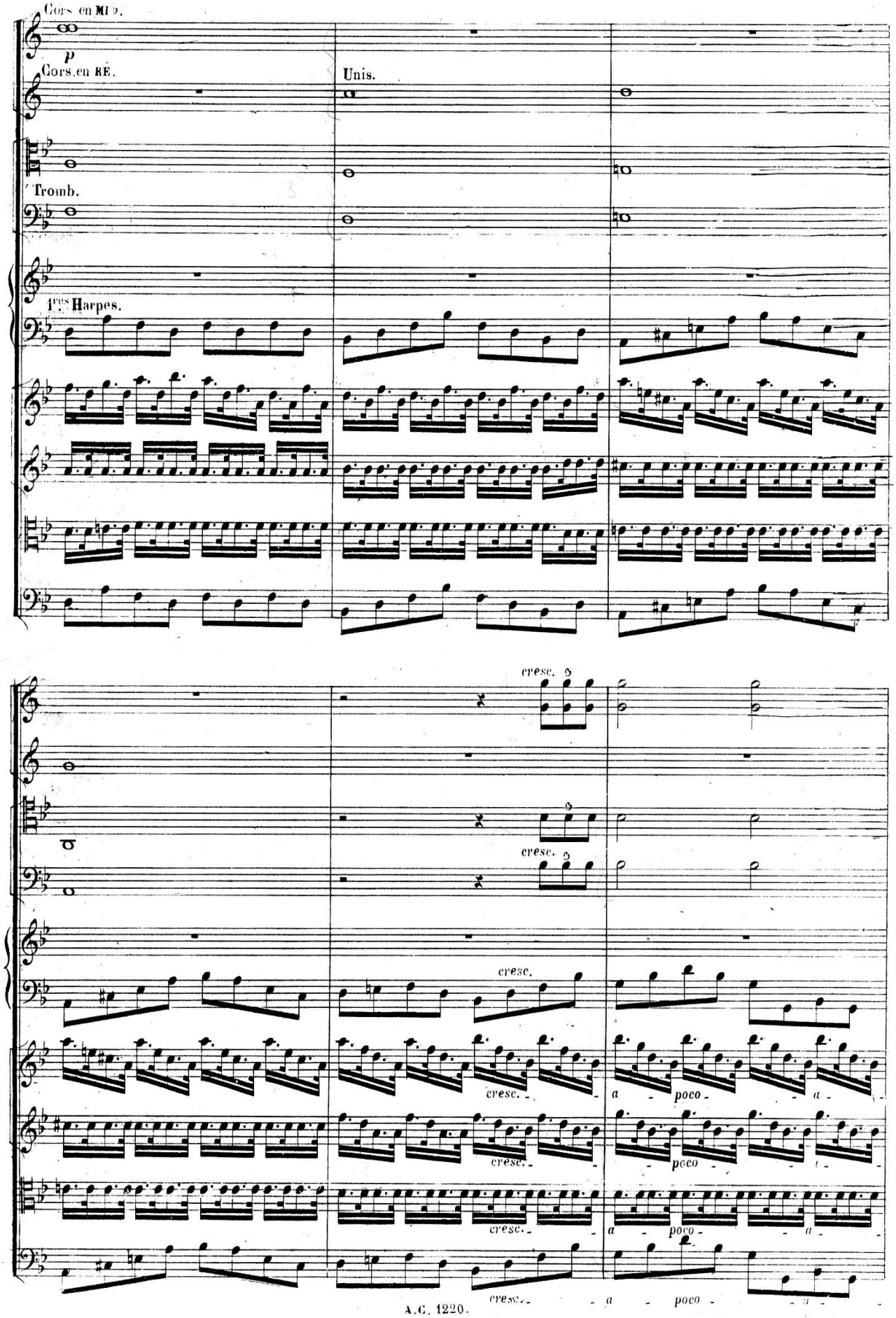
Cors en MI ♭.
p
Cors en RE.
Unis.
Tromb.
1res Harpes.
cresc.
cresc.
cresc.
cresc.
cresc.
cresc.
cresc.
a poco a
poco
a poco a
cresc. a poco a

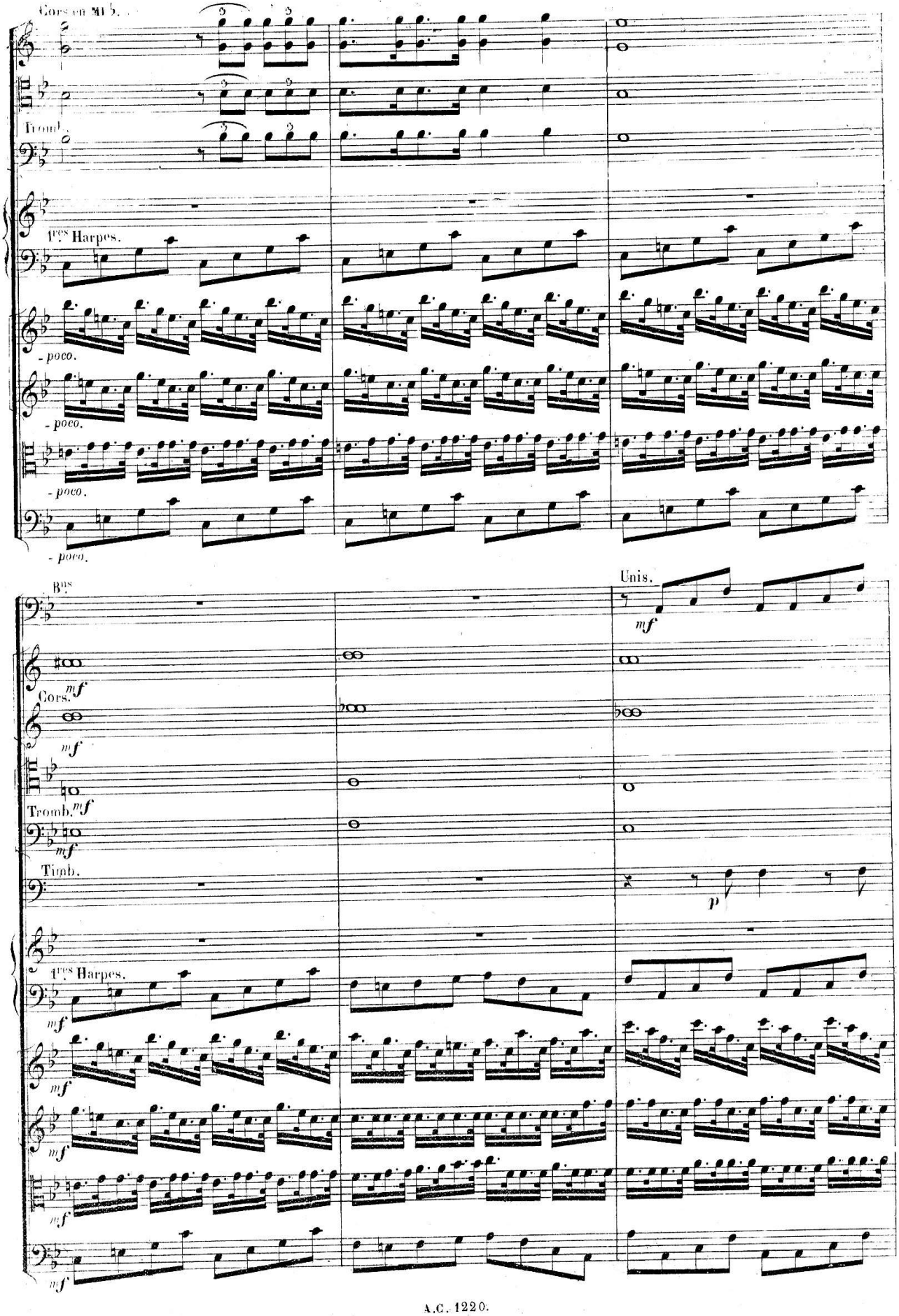
Cors en Mi b.
Tromb.
1ers Harpes.
- poco.
- poco.
- poco.
- poco.
Bns
Unis.
mf
Cors.
mf
mf
Tromb.
mf
mf
Timb.
p
1ers Harpes.
mf
mf
mf
mf
mf

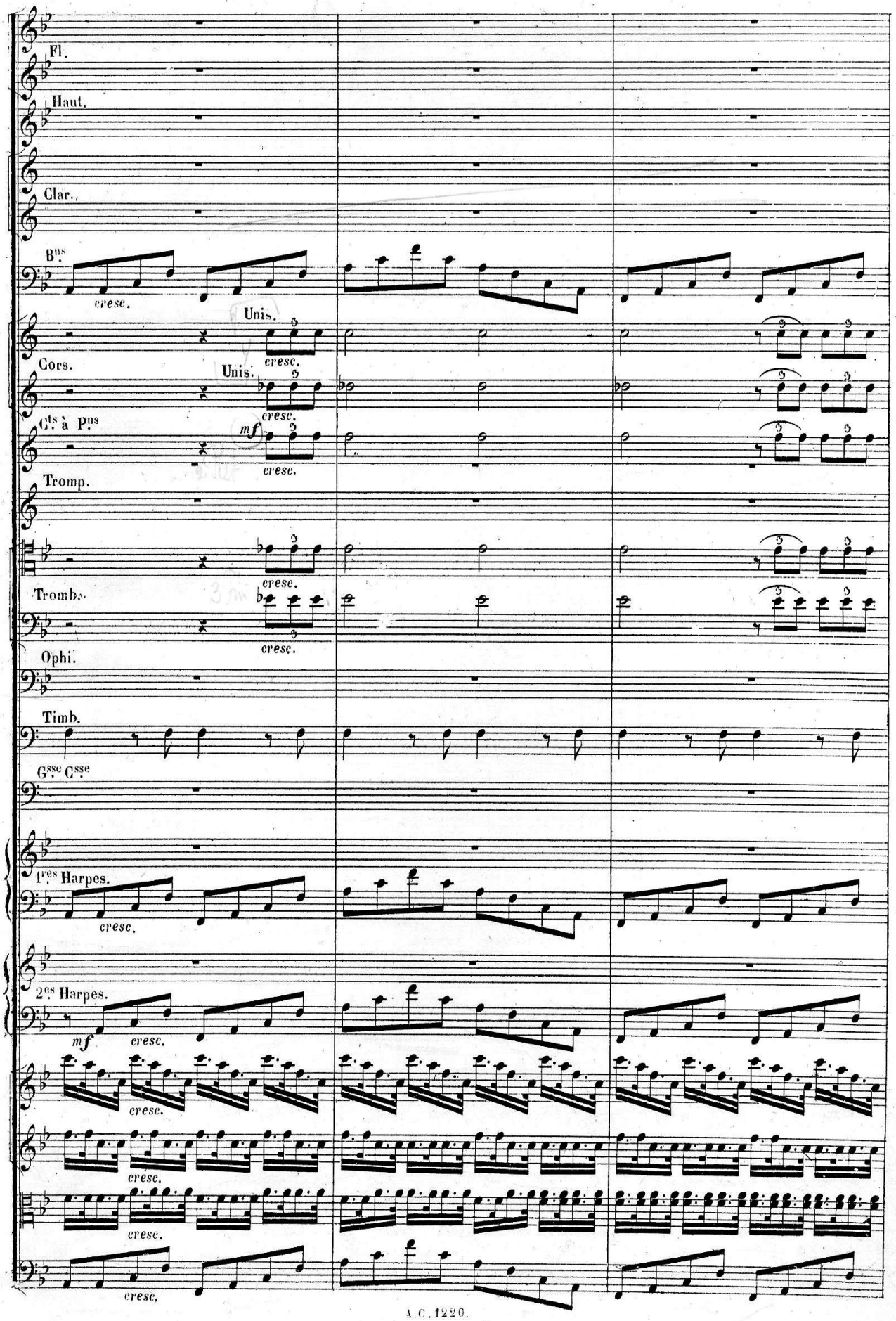
Fl.
Haut.
Clar.
Bns
cresc.
Unis.
cresc.
Cors.
Unis.
cresc.
Cts à Pns
mf
cresc.
Tromp.
cresc.
Tromb.
cresc.
Ophi.
Timb.
Gsse Csse
1res Harpes.
cresc.
2es Harpes.
mf
cresc.
cresc.
cresc.
cresc.
cresc.

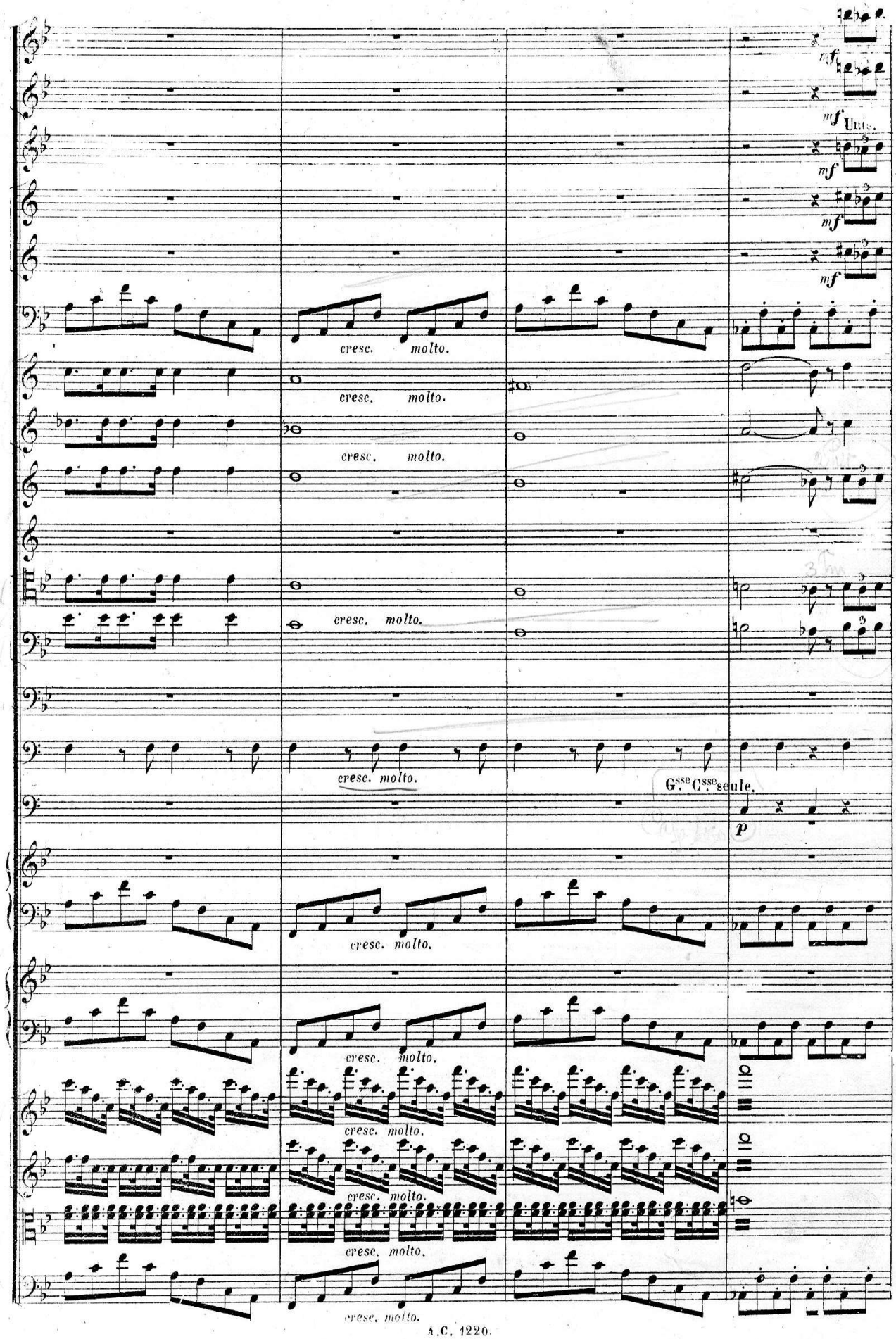
mf
mf Unis.
mf
mf
mf
cresc. molto.
cresc. molto.
cresc. molto.
cresc. molto.
cresc. molto.
Gsse Csse seule.
p
cresc. molto.
cresc. molto.
cresc. molto.
cresc. molto.
cresc. molto.
cresc. molto.

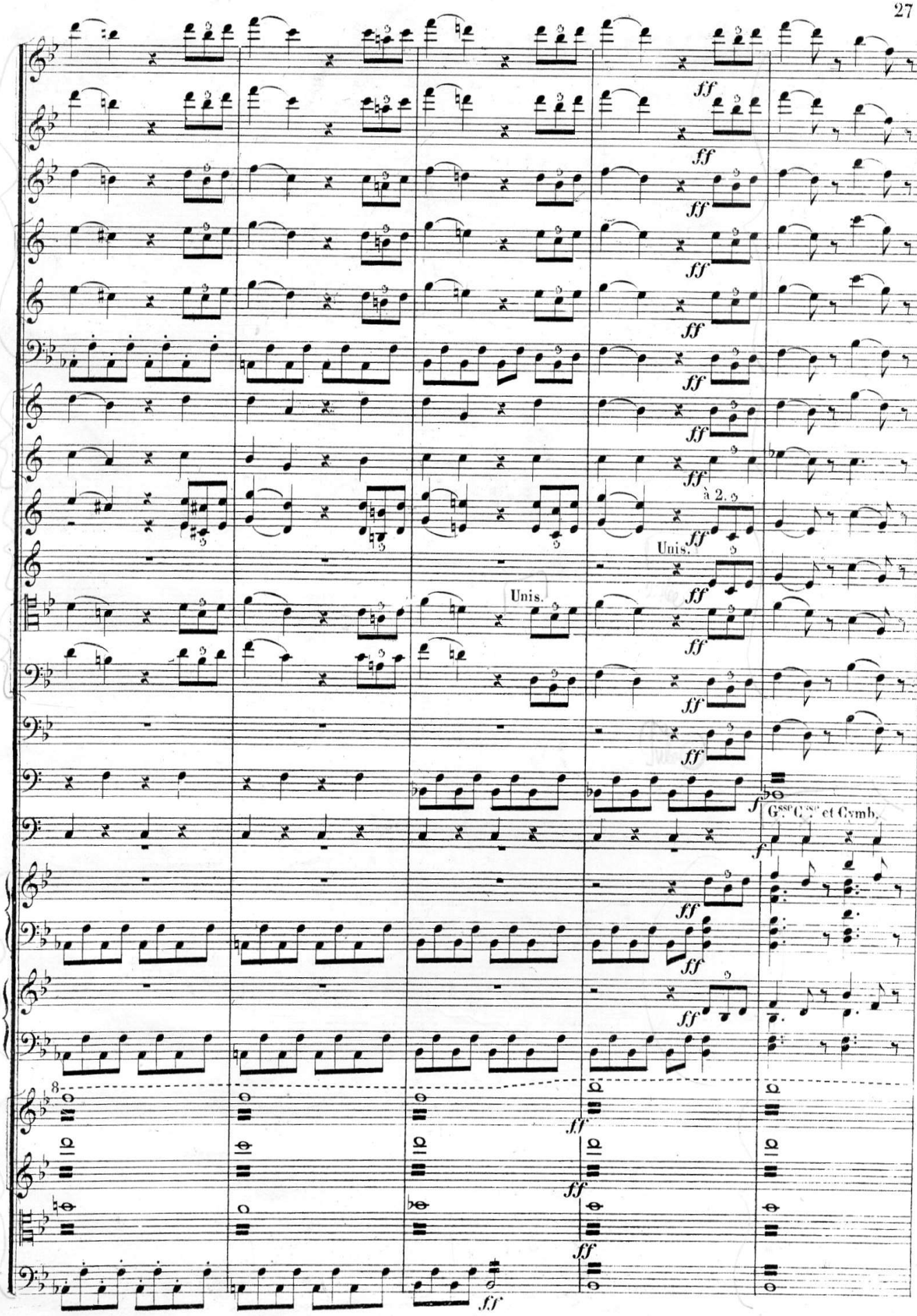
ff
à 2.
Unis.
Unis.
f
Gsse Csse et Cymb.
8

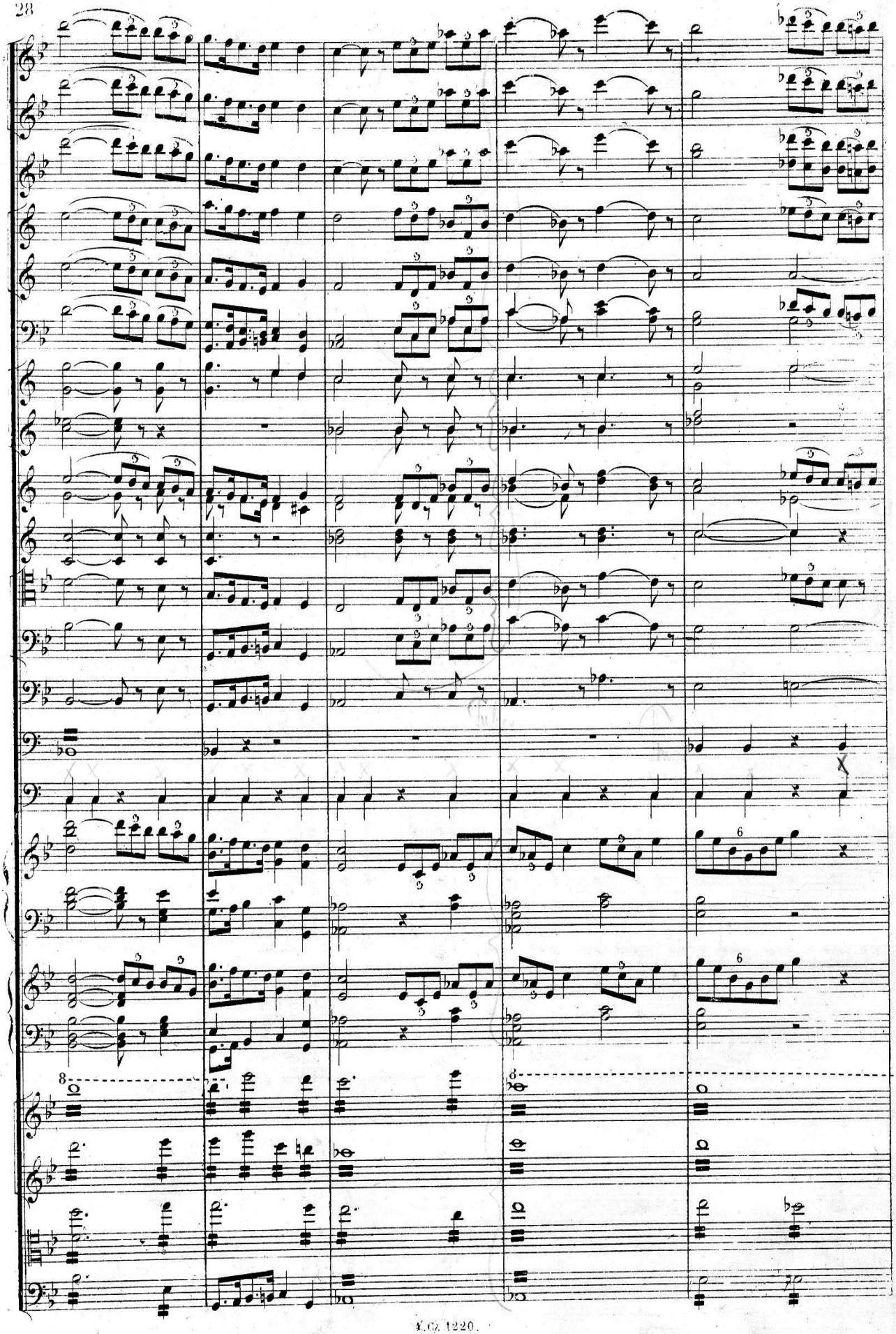

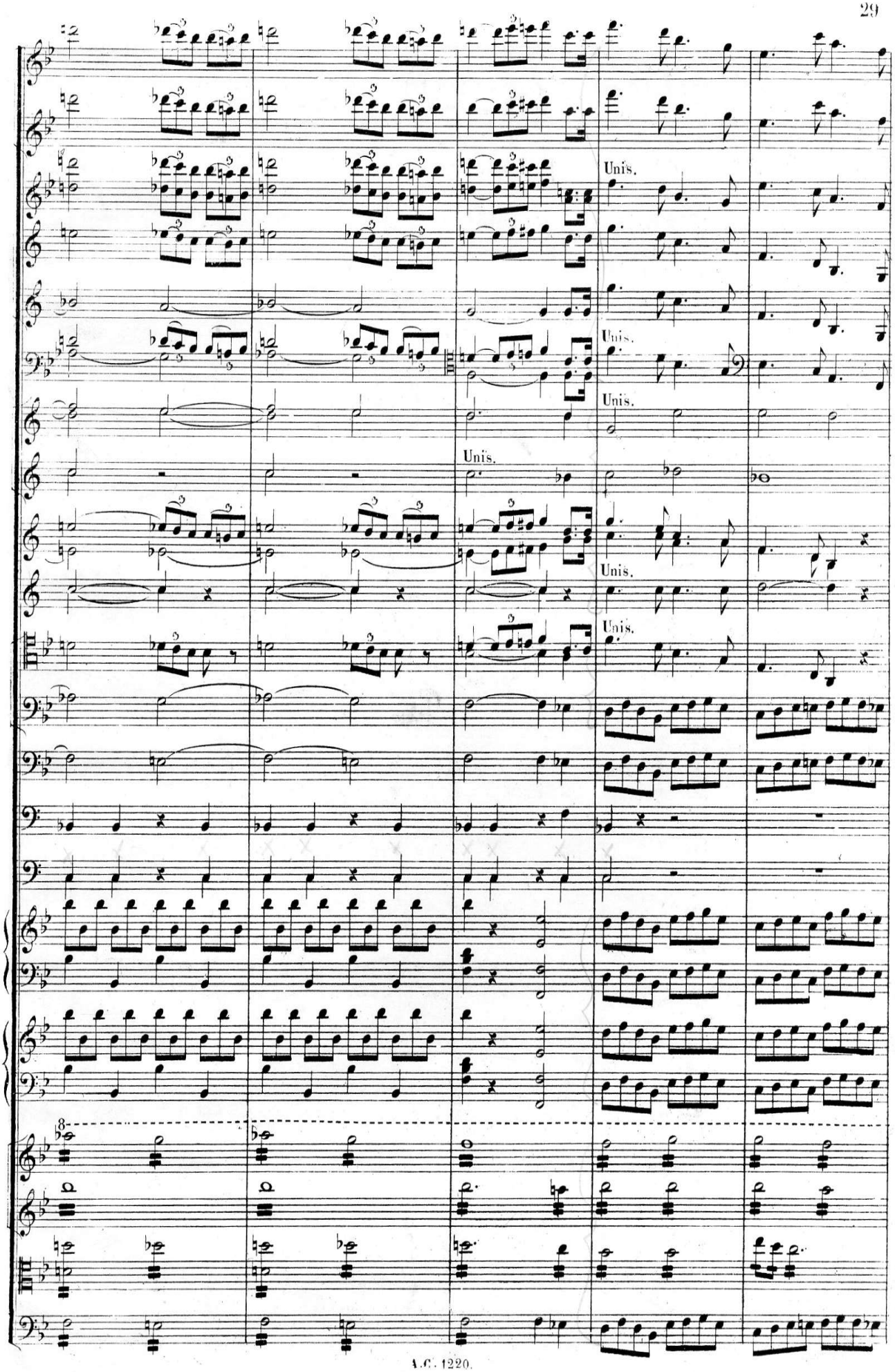
Unis.
Unis.
Unis.
Unis.
Unis.
Unis.
8

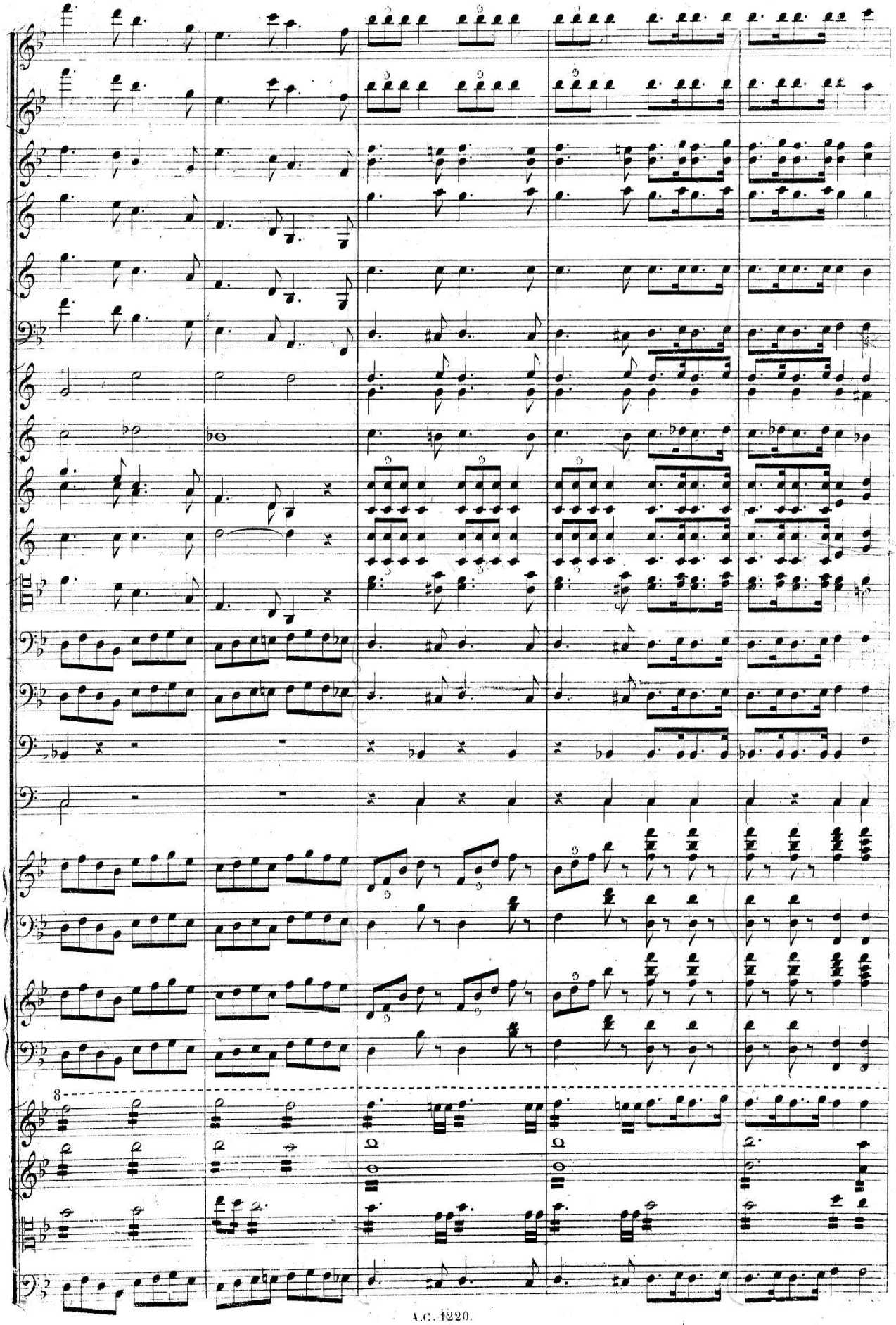

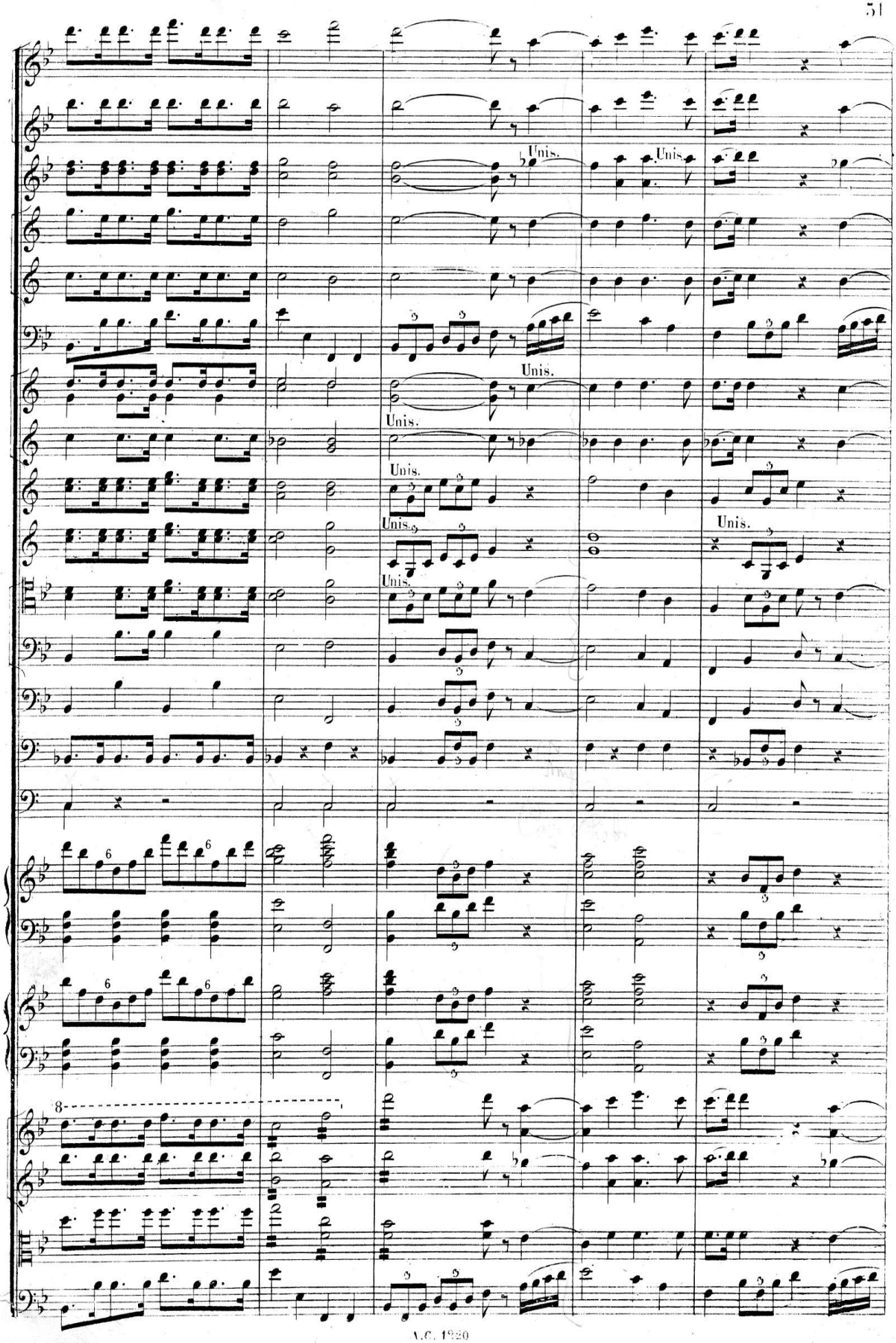
Unis.
Unis.
Unis.
Unis.
Unis.
Unis.
Unis.
Unis.
8

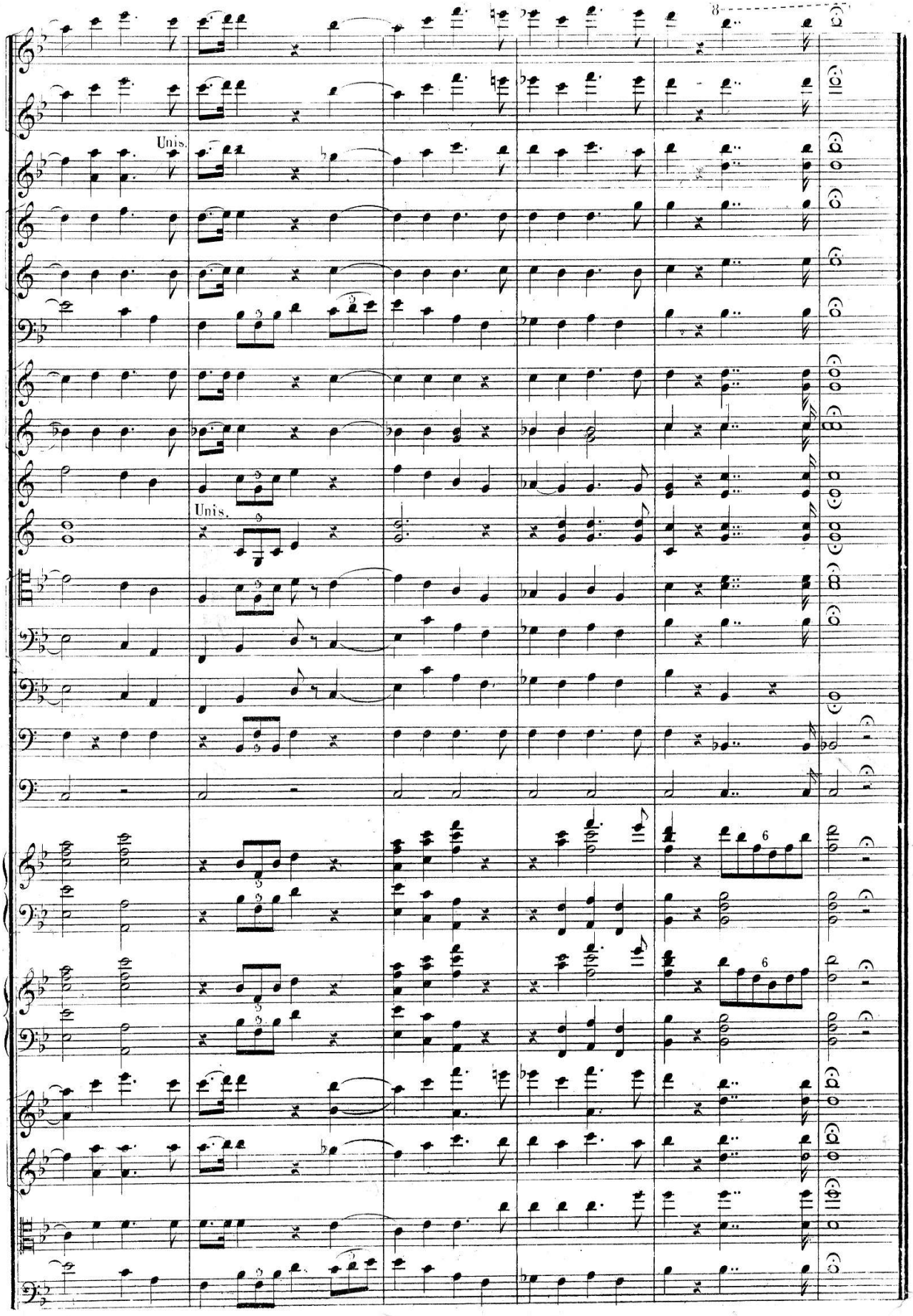
Unis.
Unis.