

Арка

оп. "Ромео и Джульетта"

АКТ I III

№ 3 ВАЛСЕ

II. РУНО

Tempo di Valse

1 2

3 4 5 6

7 8 Fl.

9 Un poco piu mosso

10 Tempo I

N 387

Basso

op. "Ромео и Джульетта"

ART I ви

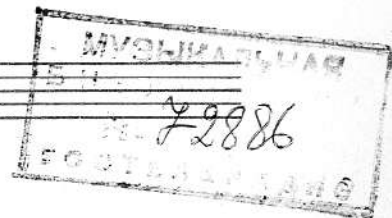

N 3 Valse

Ш. ГУНО

Tempo di Valse

Four empty musical staves provided for further notation.

-2- BASSO

1 Pizz.

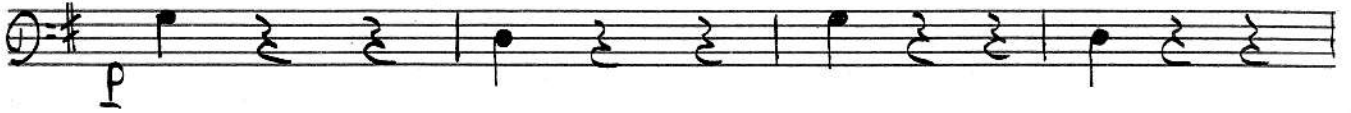

2

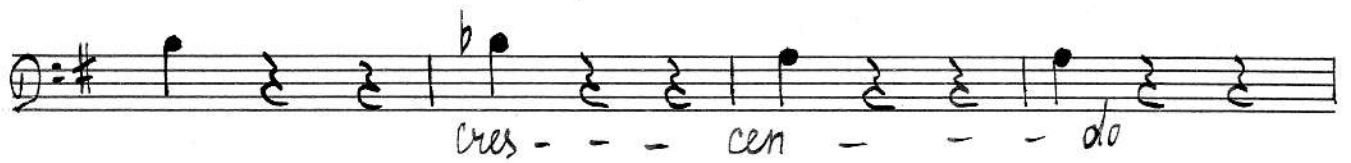

3

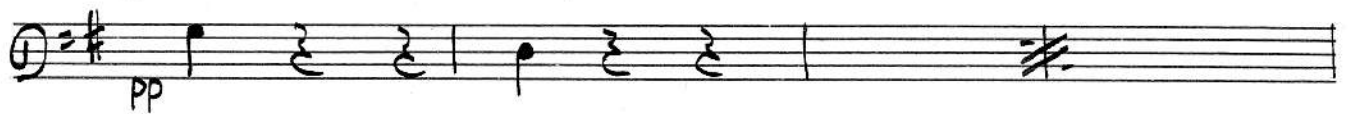

-3- Basso

4 arco

p cresc. - - -

molto

rall. 5 a tempo Pizz.

p

6

3 4 pizz. *p*

8 arco *dim.*

p

9 Un poco piu Viro
Pizz. *pp*

ritad. 10 Tempo I *p*

- 5- BASSO

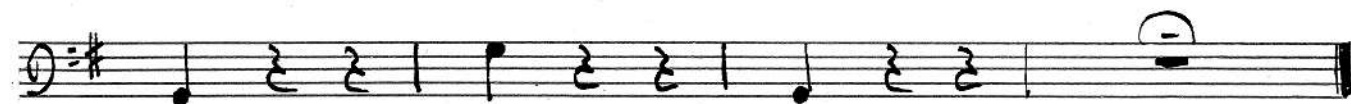
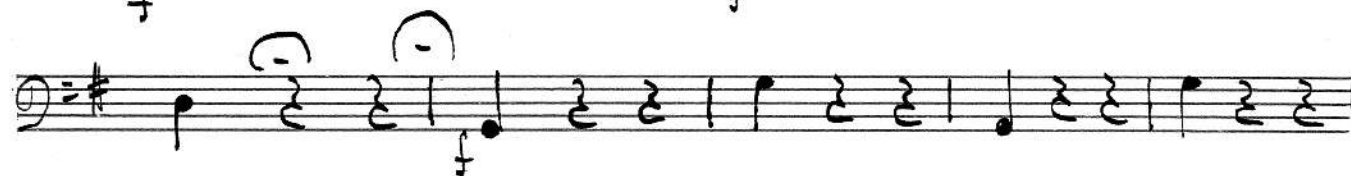
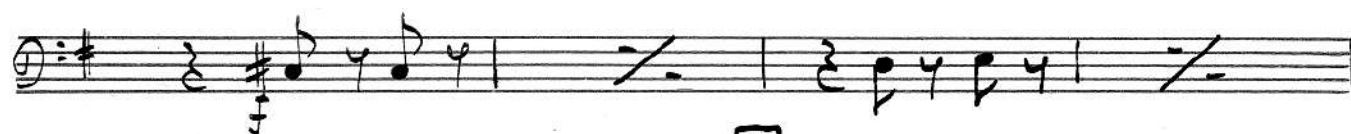
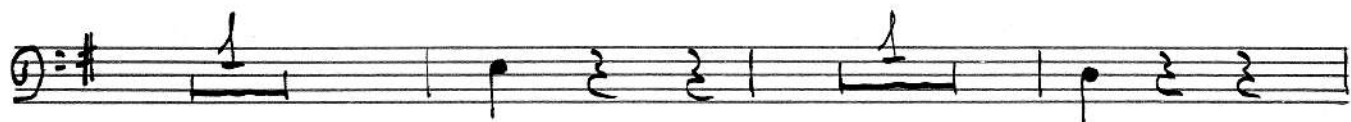
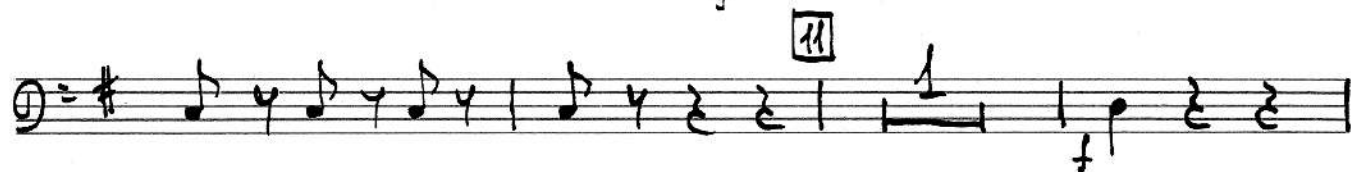
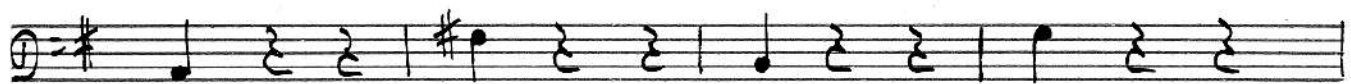

№387

Cello

оп. "РАМЕО И ДАМУБЕТТА"

АКТ №1 бис

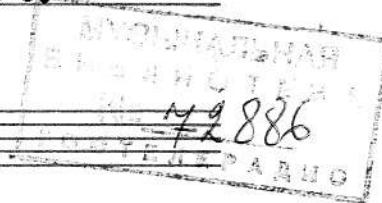

№3 Вальс

Ш. ГУНО

Tempo di Valse

Three empty musical staves for the cello part.

-2- Cello

1 Pizz.

2

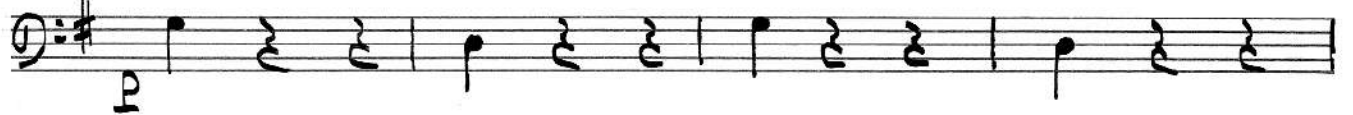

3

-3- Cello

arco 4

p cresc. - - - en - - do - - molto

5 pizz.

6 arco
p.

Empty musical staff.

Empty musical staff.

-4- Cello

7 Pizz.

8 Arco

9 Un poco piu mosso

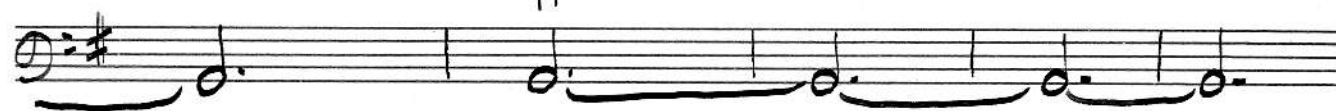
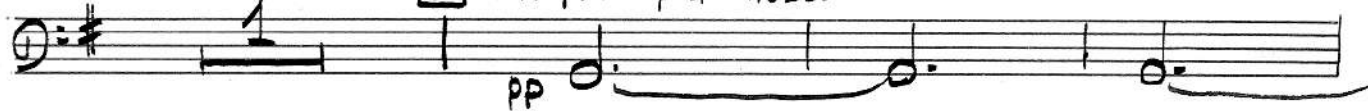

rit.

10 Tempo I Pizz.

- 5 - Cello

N 387

(5)

Clarinetto I in B

op. „POMELO И ДУЛБЕТТА“

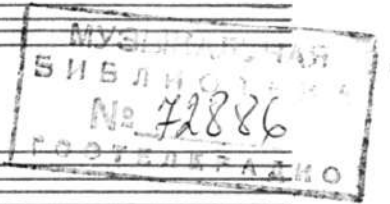

АКТ 1 III

N 3 Вальс

III. ГУЧНО

Tempo di Valse

- 2 - Cl. I

cre - - - - - scen -

do

mol - - - - - to

Un poco piu mosso

10 Tempo I

cresc.

cen - - - do

11

12

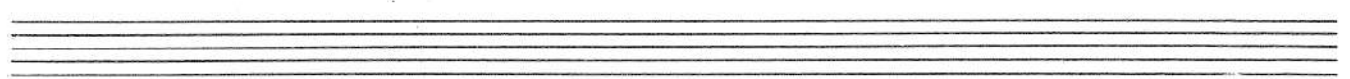
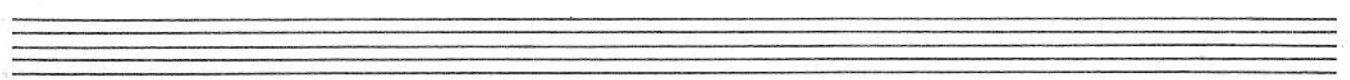
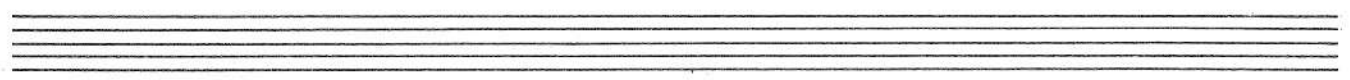
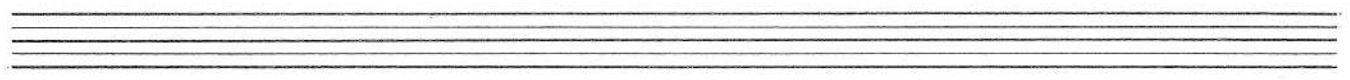
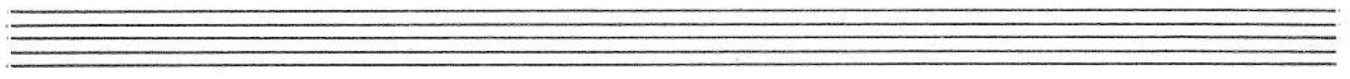
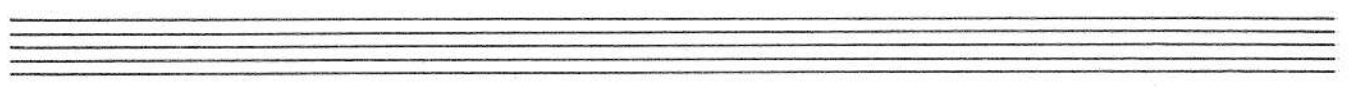
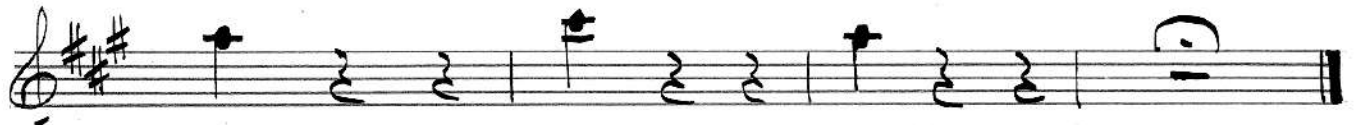
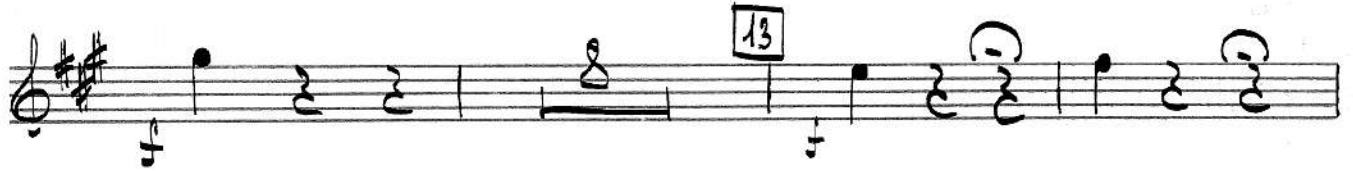

№ 387

6

Clarinetto I in B

op. "Ромео и Джульетта"

Музыкальная
Библиотека
72886
Гос. филармония

АКТ I III

№ 3 Вальс

Ш. ГУНО

Tempo di Valse

3 11 *Fag.*

4 *p*

5 *Cl. I* 6 *p*

6 *p*

7 *p*

8 *pp Cl. I* *Cl. I Fl.* 10

9 *Un piu mosso* *Ampa* 8 *G#*

Duc.

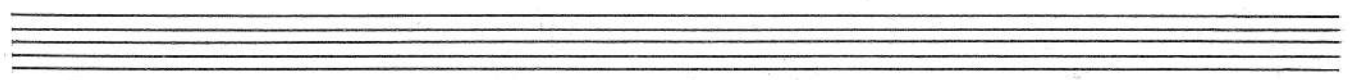
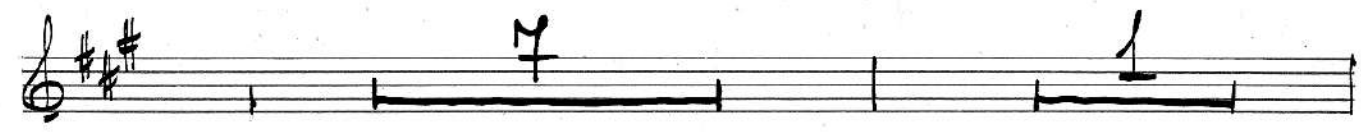

13

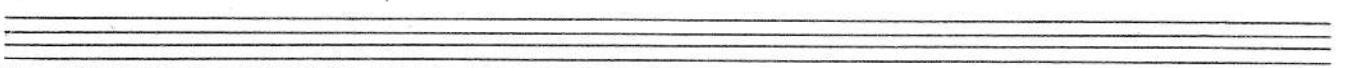
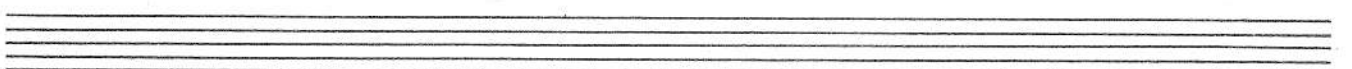
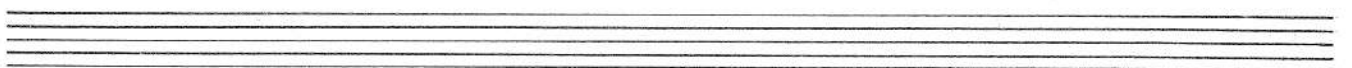
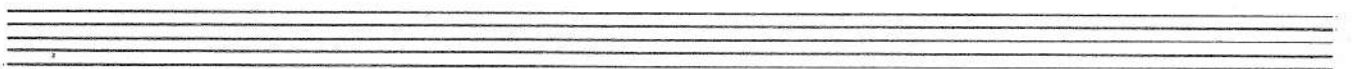
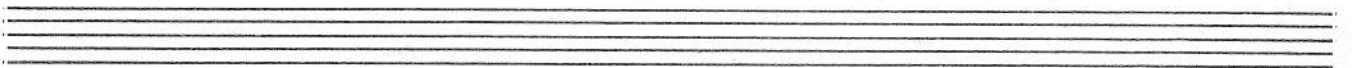
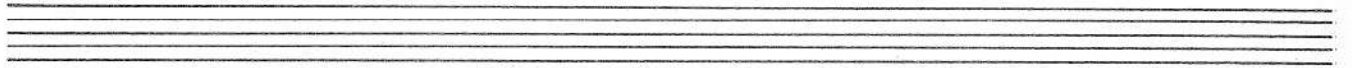

W 387

9

Сочно I in D

оп. "Ромео и Джульетта"

АКТ I II

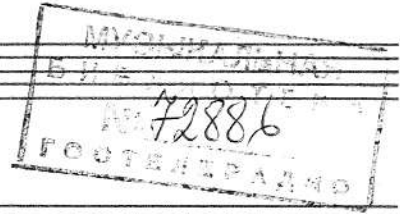

N 3 Вальс

Ш. ГУНО

Tempo di Valse

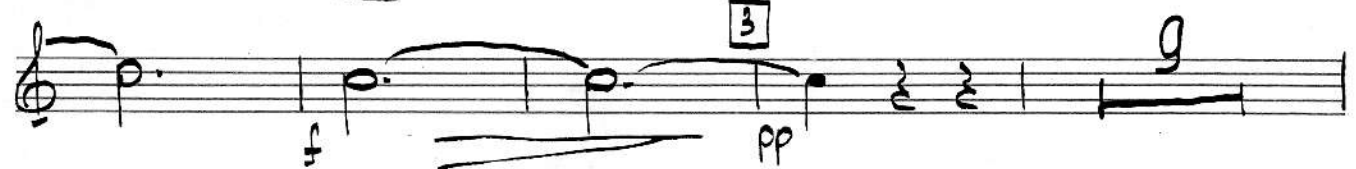
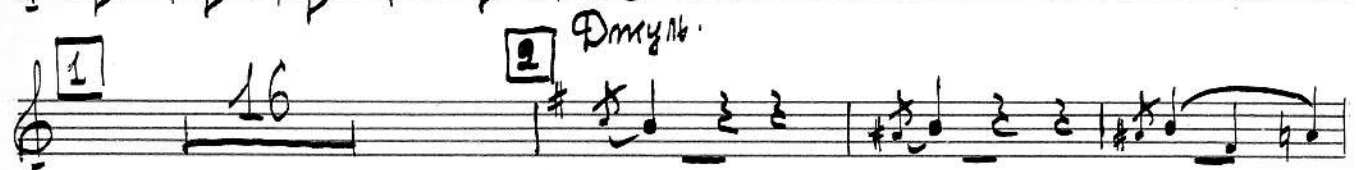
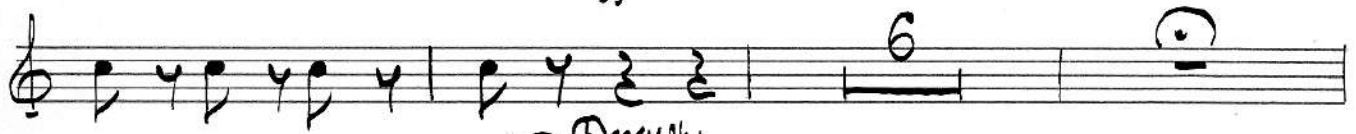

p *cresc.* *dim.*
4 *Dnc.*
5 *Cor. I*
6
7 *Cor. I*
Fag. II
2 3 4 5 6
7 8 9 10 11
12 13 14 15
16 8
9 *Un poco piu mosso*
10 *Tempo I* *Fl.*

Two empty musical staves at the bottom of the page.

W 387

(10)

Сорно II in D

on. "ROMEO и Джульетта"

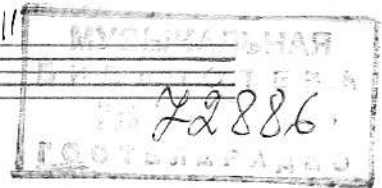

ART 1 II

N 3 Вальс

W. РУНО

Tempo di Valse

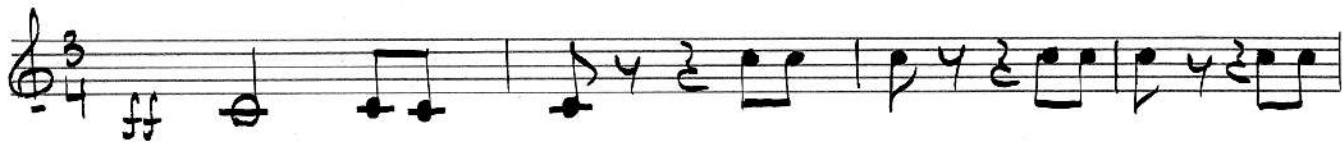

Dmolo.

Cor. II

p **4** *cresc.* **5** **15** **15**

6 *Dm.*

7 *pp* 1 2 3

4 5 6 7

8 9 10 11 12

13 14 15 16

8 12 1

9 *Un poco piu mosso* **10** *Tempo I* **13** + 3

11

14 15 16

Empty musical staff.

Empty musical staff.

Empty musical staff.

Empty musical staff.

Empty musical staff.

W/387

(11)

Corno II in C

op. "РОМЕО и ДЖУЛЬЕТТА"

МУЗЫКАЛЬНАЯ
БИБЛИОТЕКА
№ 72886
ГОСУДАРСТВЕННОЕ РАДИО

АКТ I й

№ 3 Вальс

Ш. ГУНО

Tempo di Valse

Сор. I и II

Cor. I u II

4 Cor. III

6

5

15

6

11

7

11

8

9

Un poco più mosso

7

11

1

Cor. IV

10

Tempo I

11

Fag.

ff

11

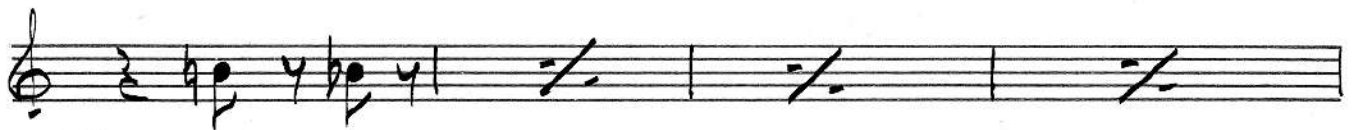

12

13

Solo

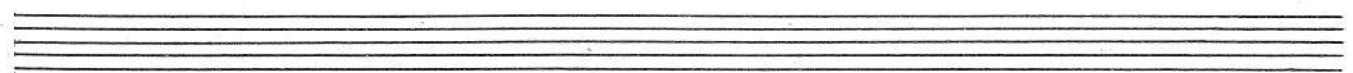
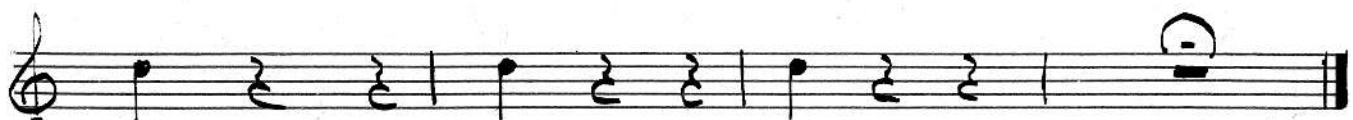

№ 387

12

Сочно IV in C

оп. "РОМЕО и Джульетта"

АКТ I ый

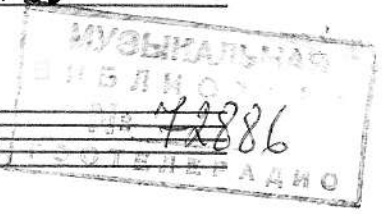

№ 3 Вальс

Ш. ГУНО

Tempo di Valse

in C

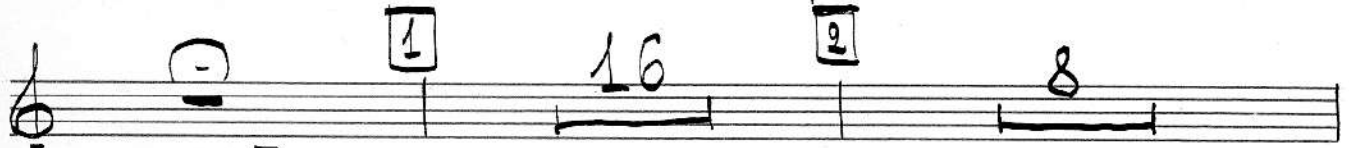

Соч. I и II

10

Cor. I u II Fag. I

dim

4 Cor. IV

p cresc.

scen do

mol to

dim. p

5 15 6 11 4 11

ce.

pp

8

p cres

scen do

mol

9 Un poco piu mosso

p

part organ

pp

№387

(4)

Fagotto I

op. „Ромео и Джульетта“

АКТ I

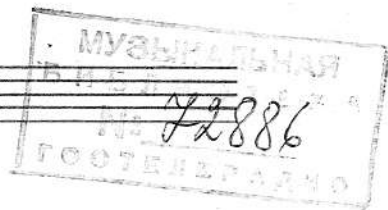

№3 Вальс

И. ГУНО

Tempo di Valse

1

ff

4

6

10

Clar.

dim.

cresc.

dim.

pp

p

cresc.

2

10

dim.

pp

-2- Fg. I

10

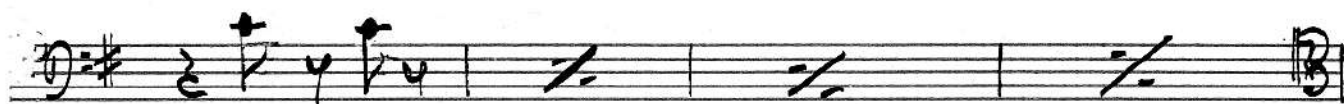

8

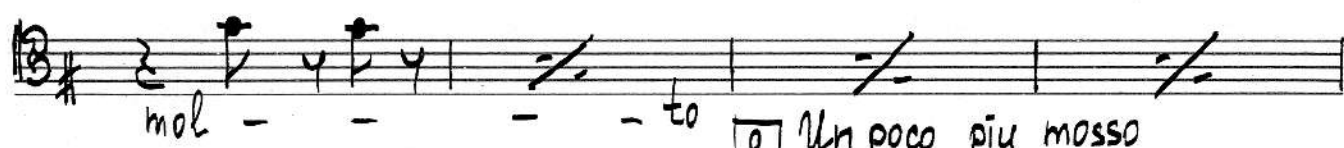
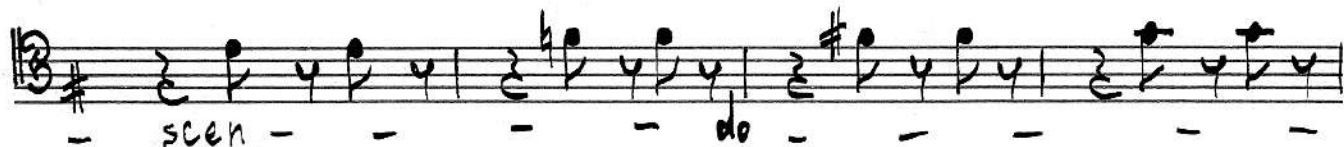

9 Un poco piu mosso

10 Tempo I

v. soli

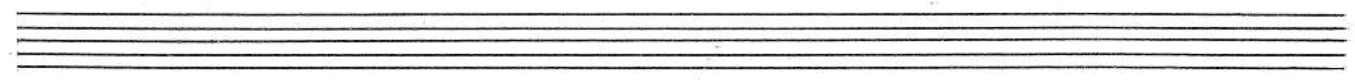

- 2 - Fag. I

-3- Fag. II

9 Un poco piu mosso

10 Tempo I

-4- Fag. I

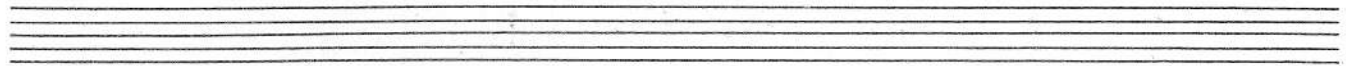
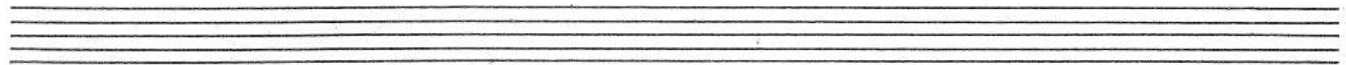
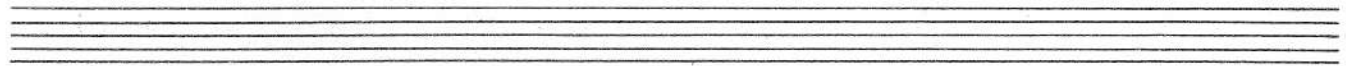
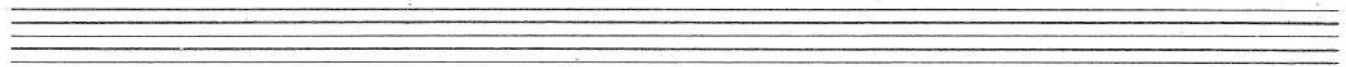
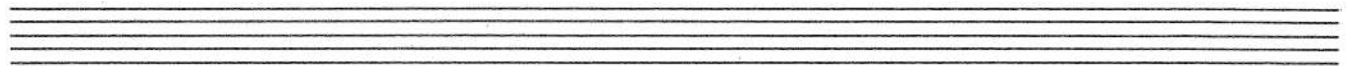
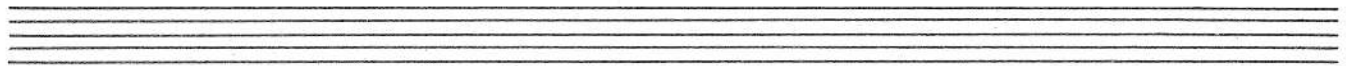
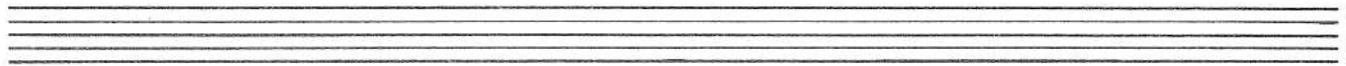
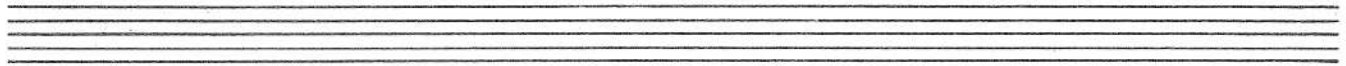
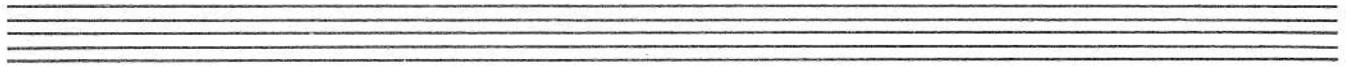
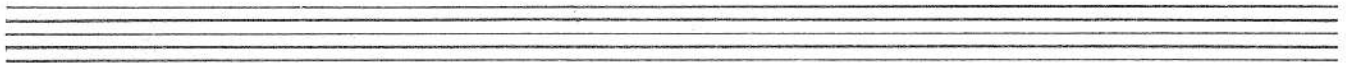
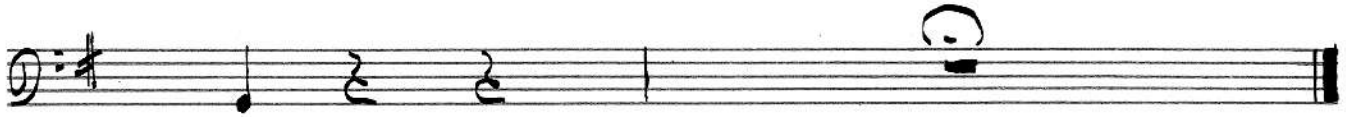

11387

Flauto piccolo

оп. „Ромео и Джульетта“

АКТ I 4

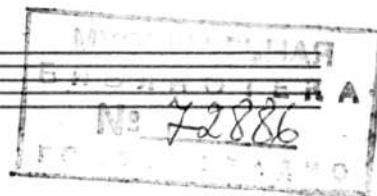

№ 3 ВАЛСЕ

И. ПУЧО

Tempo de Valse

Measure 2: Notes: D5 (finger 3), E5 (finger 4), F#5 (finger 5), G5 (finger 6).

Measure 3: Notes: A5 (finger 4), B5 (finger 8), C6 (finger 1), D6 (finger 2).

Measure 4: Notes: E6 (finger 4), F#6 (finger 8), G6 (finger 1), A6 (finger 2).

Measure 5: Notes: B6 (finger 9), C7 (finger 1), D7 (finger 2), E7 (finger 3).

Measure 6: Notes: F#7 (finger 4), G7 (finger 8), A7 (finger 1), B7 (finger 2).

Measure 7: Notes: C8 (finger 9), D8 (finger 1), E8 (finger 2), F#8 (finger 3).

Measure 8: Notes: G8 (finger 4), A8 (finger 8), B8 (finger 1), C9 (finger 2).

Measure 9: Notes: D9 (finger 9), E9 (finger 1), F#9 (finger 2), G9 (finger 3).

Measure 10: Notes: A9 (finger 4), B9 (finger 8), C10 (finger 1), D10 (finger 2).

Dynamics: *Un poco piu mosso* (measures 9-10), *Tempo I* (measure 10).

V-hi I

12

Three empty musical staves.

1-20*

387

Flauto

op. " Ромео и Джульетта "

АКТ 1 ый

МУЗЫКАЛЬНАЯ
БИБЛИОТЕКА
№ 2886
КОСТРОМА

№ 3 Вальс

Ш. ГУНО

Tempo di Valse

-2- Fl.

Ob. I

Fl.

Обое I

оп. "Ромео и Джульетта"

АКТ I

№ 3 Вальс

Ш. ГУНО

Tempo di Valse

- 2- Ob. I

-3- 06. I

13

Seven empty musical staves, each consisting of five horizontal lines, arranged vertically below the first section of the score.

Oboe II

op. "ROMEO и Джульетта"

АКТ I ВУ

N 3 Вальс

М. ГУКО

Tempo di Valse

06. II

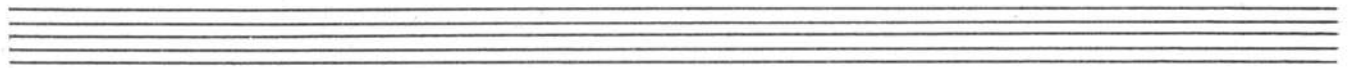

Timpani G, F.

op. "ROMEO и Джульетта"

ART 1

N 3 Барба

III. РУНО

Tempo di Valse

9 Un poco piu mosso

Empty musical staff.

Empty musical staff.

Triangolo

op. 1 Romeo и Джульетта^{II}

АКТ I ВИА

N 3 Вальс

Ш. ГУНО

Tempo di Valse

dim

1 2 3 4 5

ff

6

1 2 3

4 5 6

7

pp

pp

№ 387

13

Tromba in D

op. „ROMEO и Джульетта”

АКТ I II

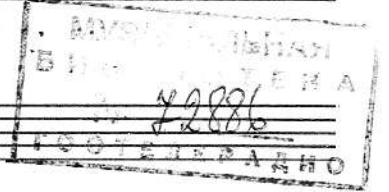

№ 3 Вальс

И. ПУЧКО

Tempo di Valse

Handwritten musical score for Trombone in D, Op. 387, Act I, No. 3 Waltz by I. Puchko. The score is in 3/4 time and includes dynamics like p and ff, and performance instructions like "Un poco piu mosso" and "Tempo I".

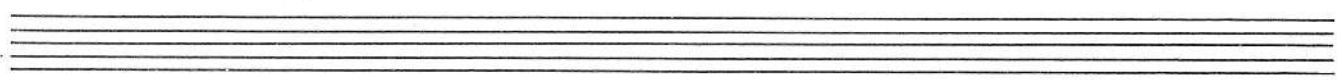

Five empty musical staves, each consisting of five horizontal lines, provided for further notation.

387

14

Tromba in D

op. 11 Romeo u Джульетта

АКТ I ВУ

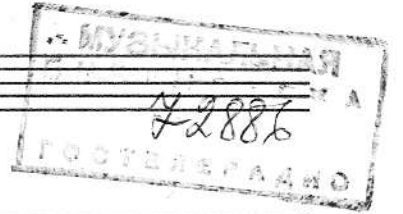

N 3 Балет

Ш. ГУНО

Tempo di Valse

1 16 2 16 3 16

4 16 5 15 6 11

7 16 8 14 9 Un poco piu mosso 15

10 Tempo I *Dim. cresc.*

Fl.

Tr. II

11

12

13

10

M 387

(15)

Trombone I

op. "ROMEO U DJUZJAL'ETTA"

72886

АКТ I II

N 3 Вальс

Ш. ГУНО

Tempo di Valse

Un poco piu mosso

10 Tempo I

Fl.

12

13

1387

16

Trombone I

op. "ROMEO U JULIETTA"

АКТ I III

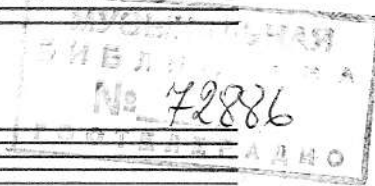

N 3 Вальс

II. РУНО

Tempo di Valse

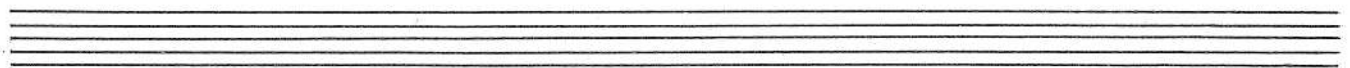

10 Tempo I

Домы №.

№ 387

(17)

Trombone III

оп. « РОМЕО И ДМУЛБЕТТА »

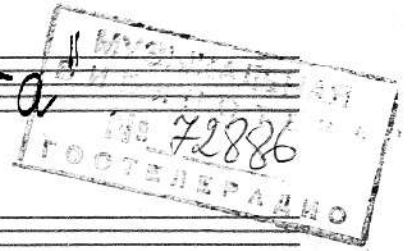

АКТ I кй

№ 3 Вальс

III. ГУНО

Tempo di Valse

10 Tempo I

Dim. No.

№ 387

Viola

„ ROMEO и Джульетта ”

опера АКТ I ü

№ 3 Барок

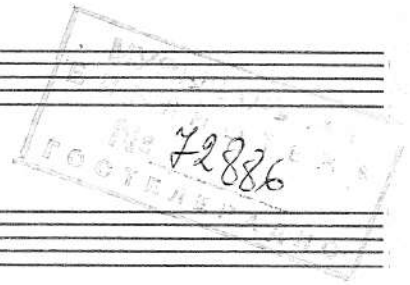

III. ГУНО

Tempo di Valse

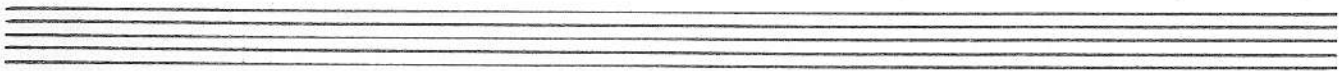
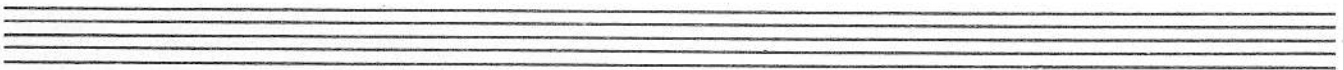
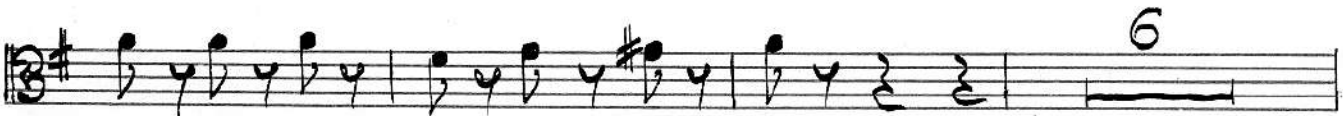
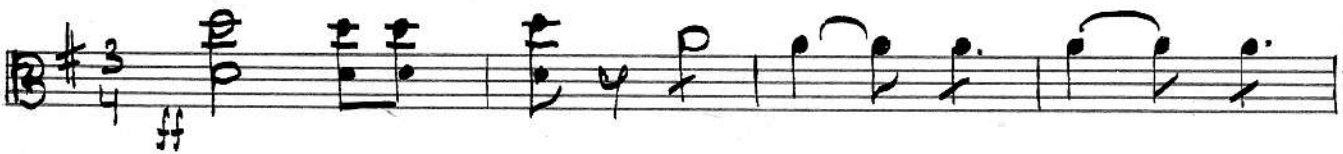

-2- Viola

1

2

3

p

dim.

cresc.

a tempo poco rit.

pp

cresc.

-3- Viola

4

5 Tempo I dim.

6

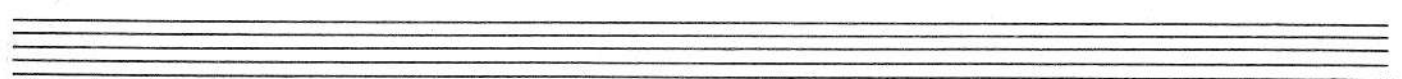
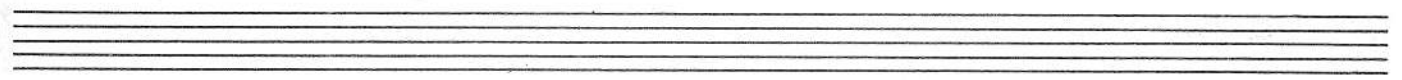

-4- Viola

7

pp

cresc.

dim.

8

p cresc.

9

Un piu mosso

pp

rit.

10

Tempo I

-5- Viola

оп. "Ромео и Джульетта"

№ 3 Вальс

Ш. ГУНО

Tempo di Valse

arco

cresc.

cresc. -

Tempo I

5

6

7

8

Un poco piu mosso

9

10

Tempo I

10

Tempo I

cresc.

11

N. 387

Violino II

op. 11 Romeo u Джульетта

ART I vi

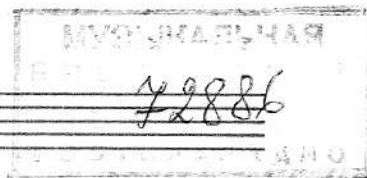

N 3 Барба

Ш. ГИНО

Tempo di Valse

-2- V-ni II

1

p

cresc.

2

p

3

pp

4

5 a tempo

6

7

8

9 Un poco piu mosso

10 Tempo I

p *cresc.* *dim.* *cresc.* *molto* *cresc.* *pp* *riten.*

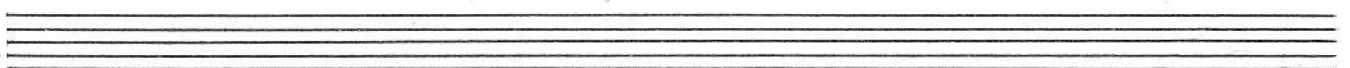
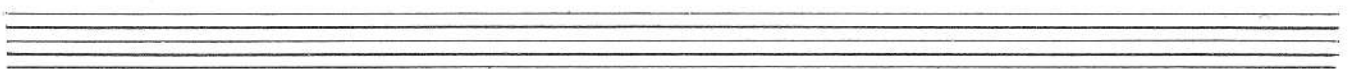
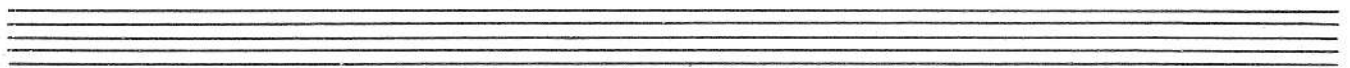
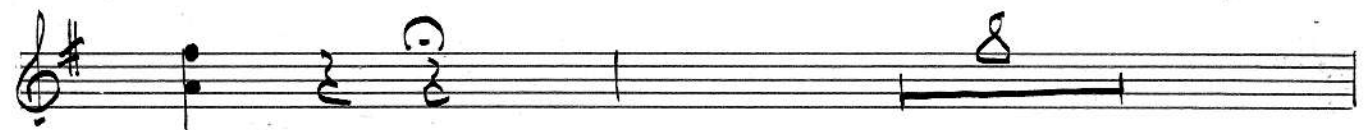
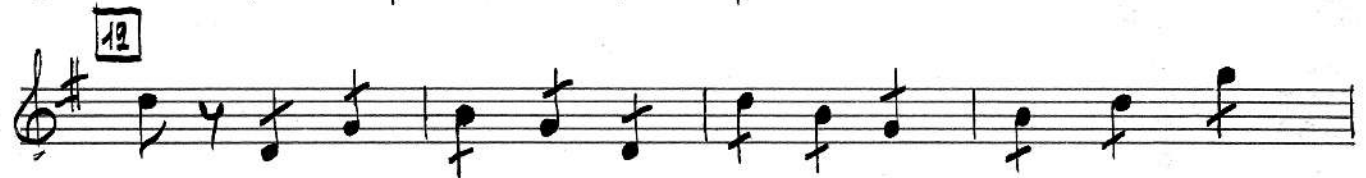

-5- V-ni II

13

