Im Tannengrün.
Polka Maz.

Basso.

C. Faust.
Op. 209.

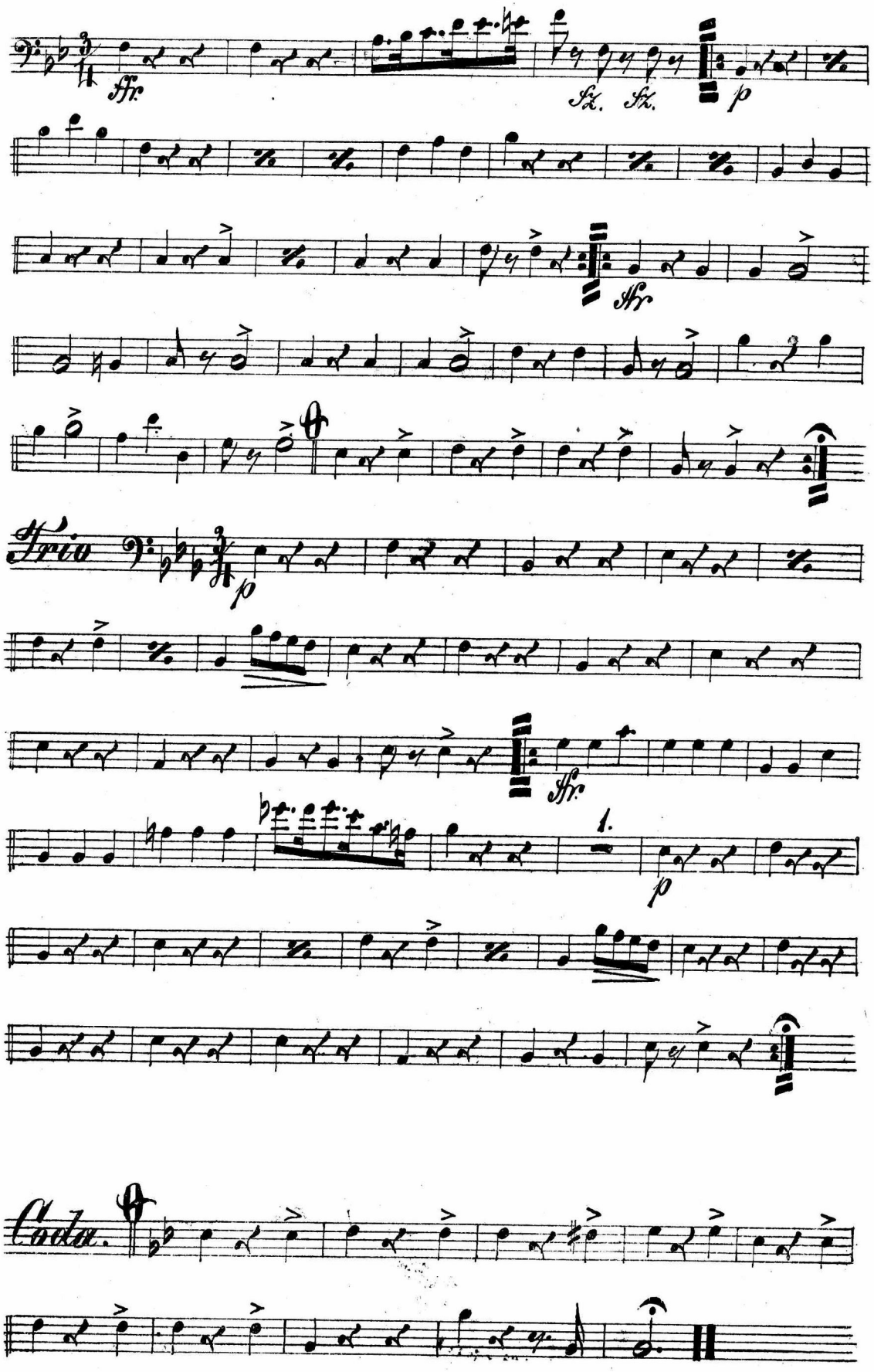

Музыкальная Библиотека
33825

Cello.

Jm Tannengrün.
Polka Maz.

C. Faust.
Op. 209.

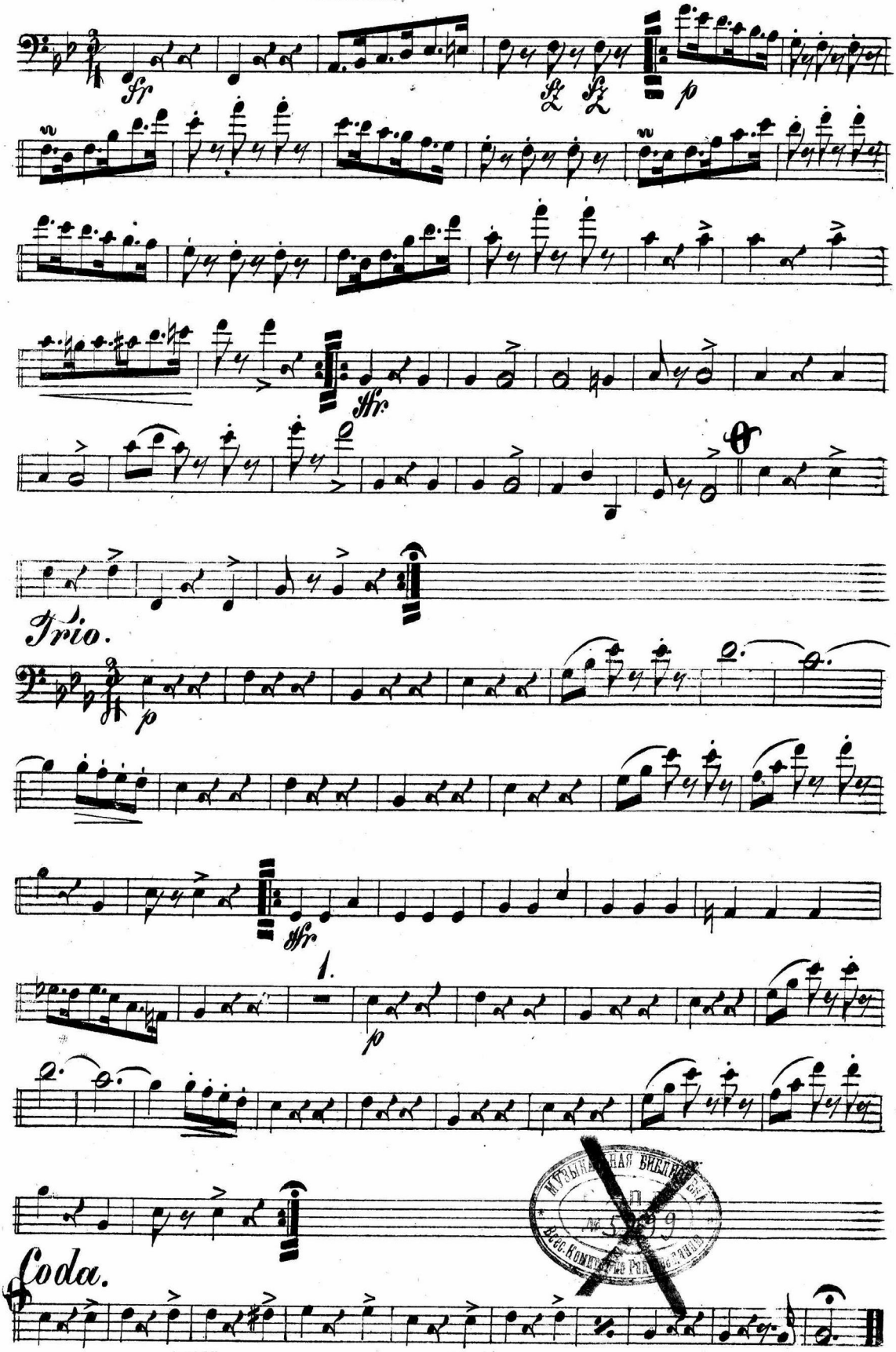

ИНВЕНТАРИЗИРОВАНО в 1938 г.
Штемпель № 15

Im Tannengrün.
Polka Maz.

Clarinetto I. in B.

C. Faust.
Op. 209.

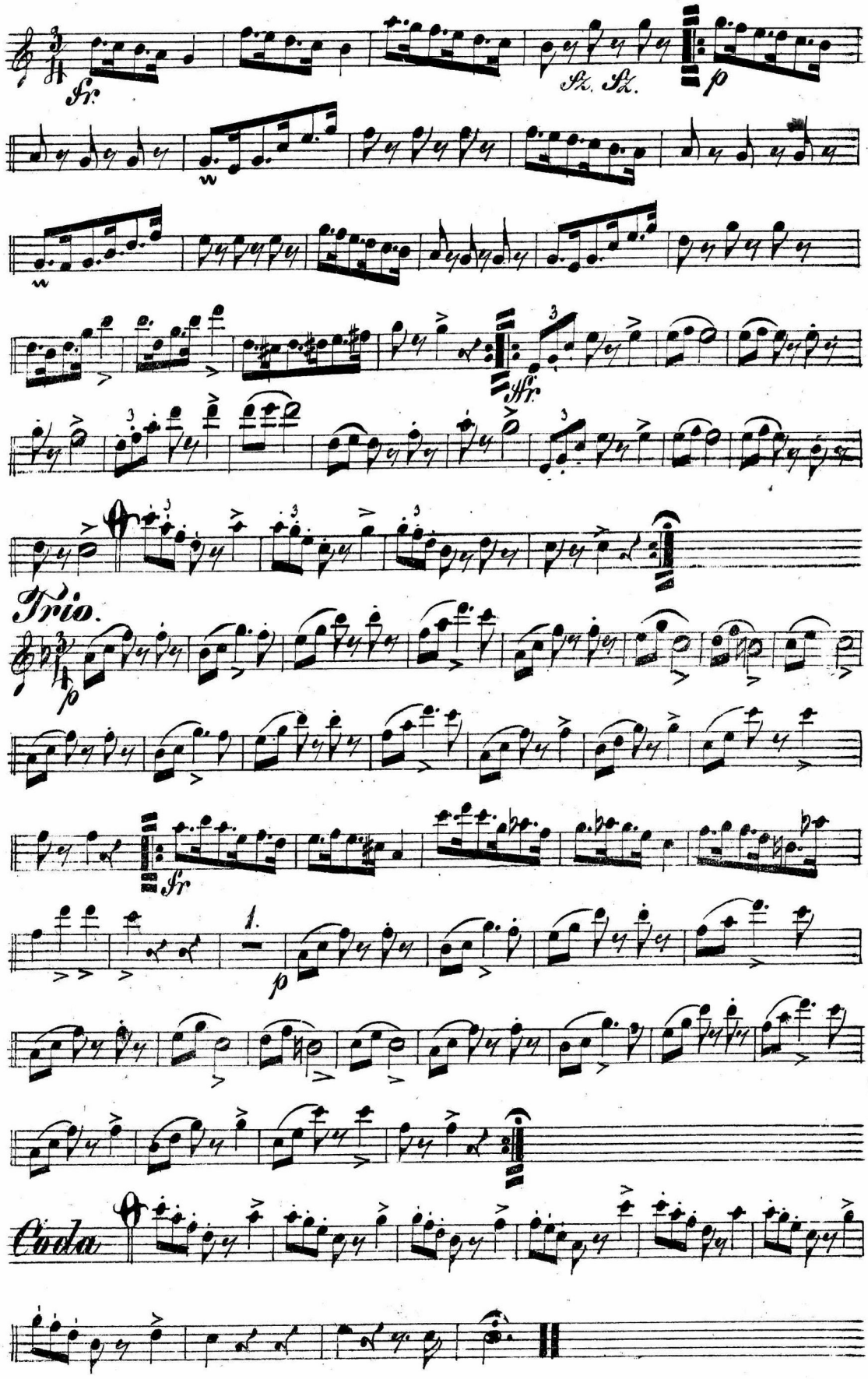

Im Tannengrün.
Polka Maz.

Clarinetto II in B.

C. Faust.
Op. 209.

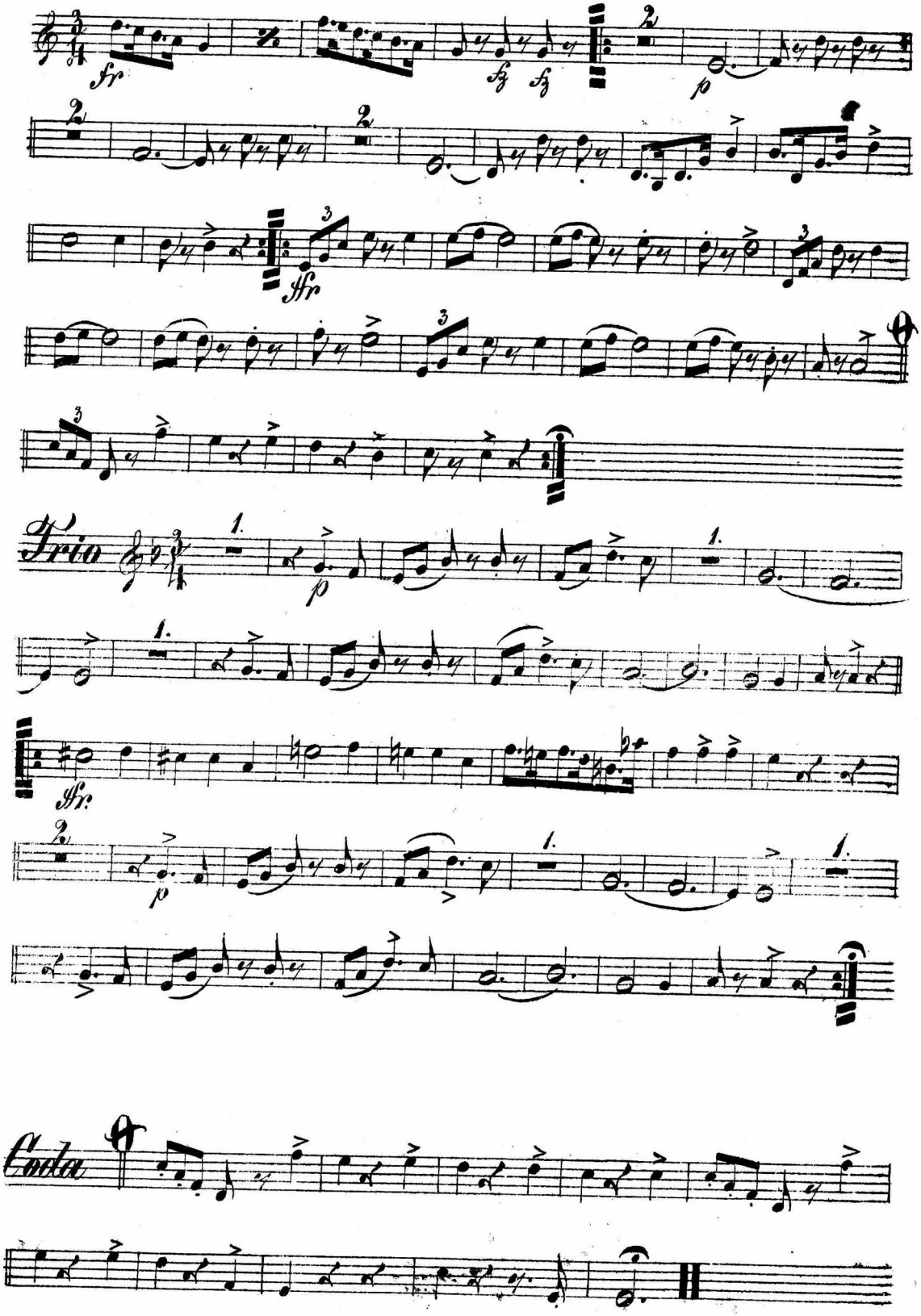

33825.

Im Tannengrün.
Polka Maz.

Corni in F.

C. Faust.
Op. 209.

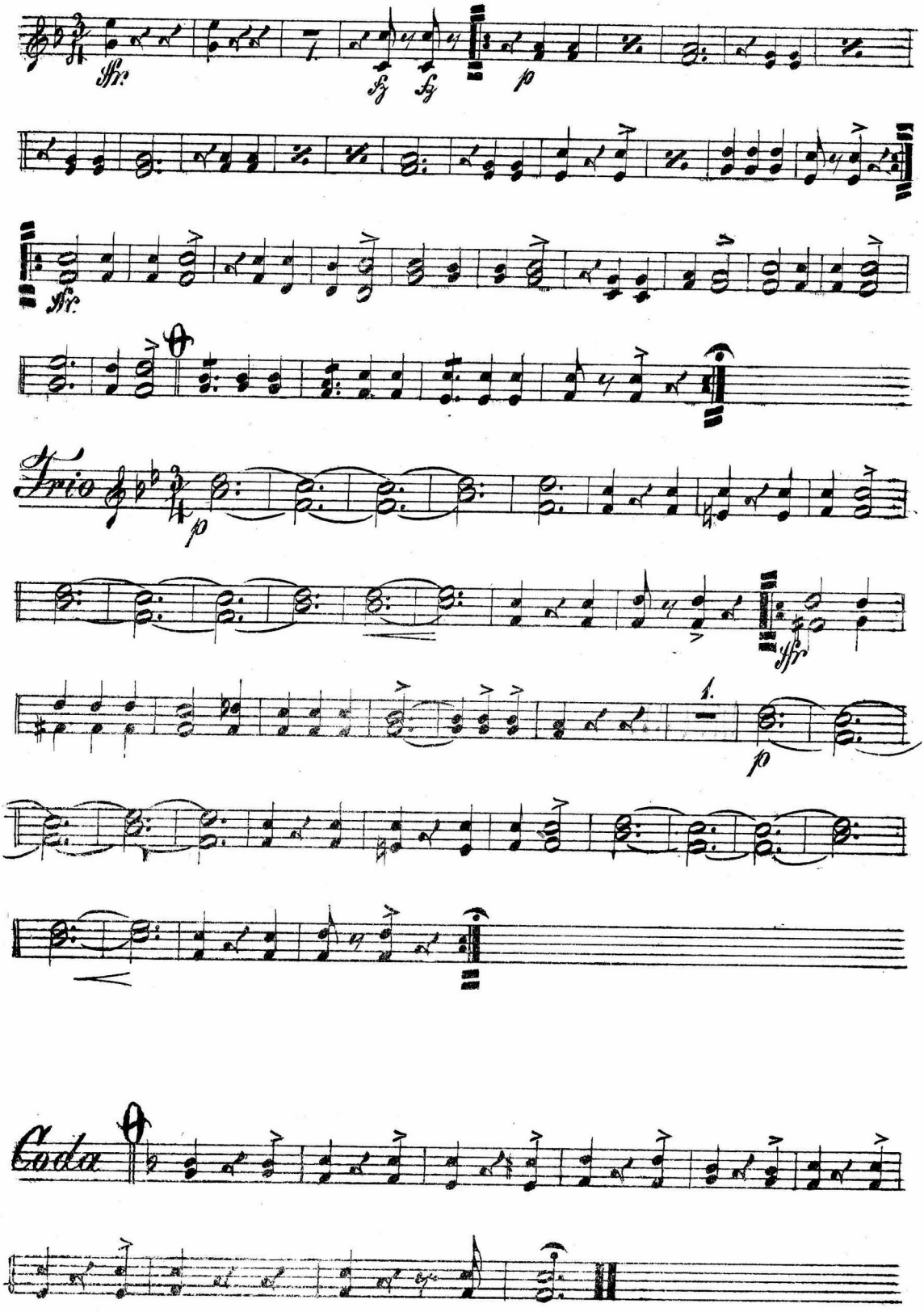

Im Tannengrün.
Polka Maz.

Fagotto.

C. Faust.
Op. 209.

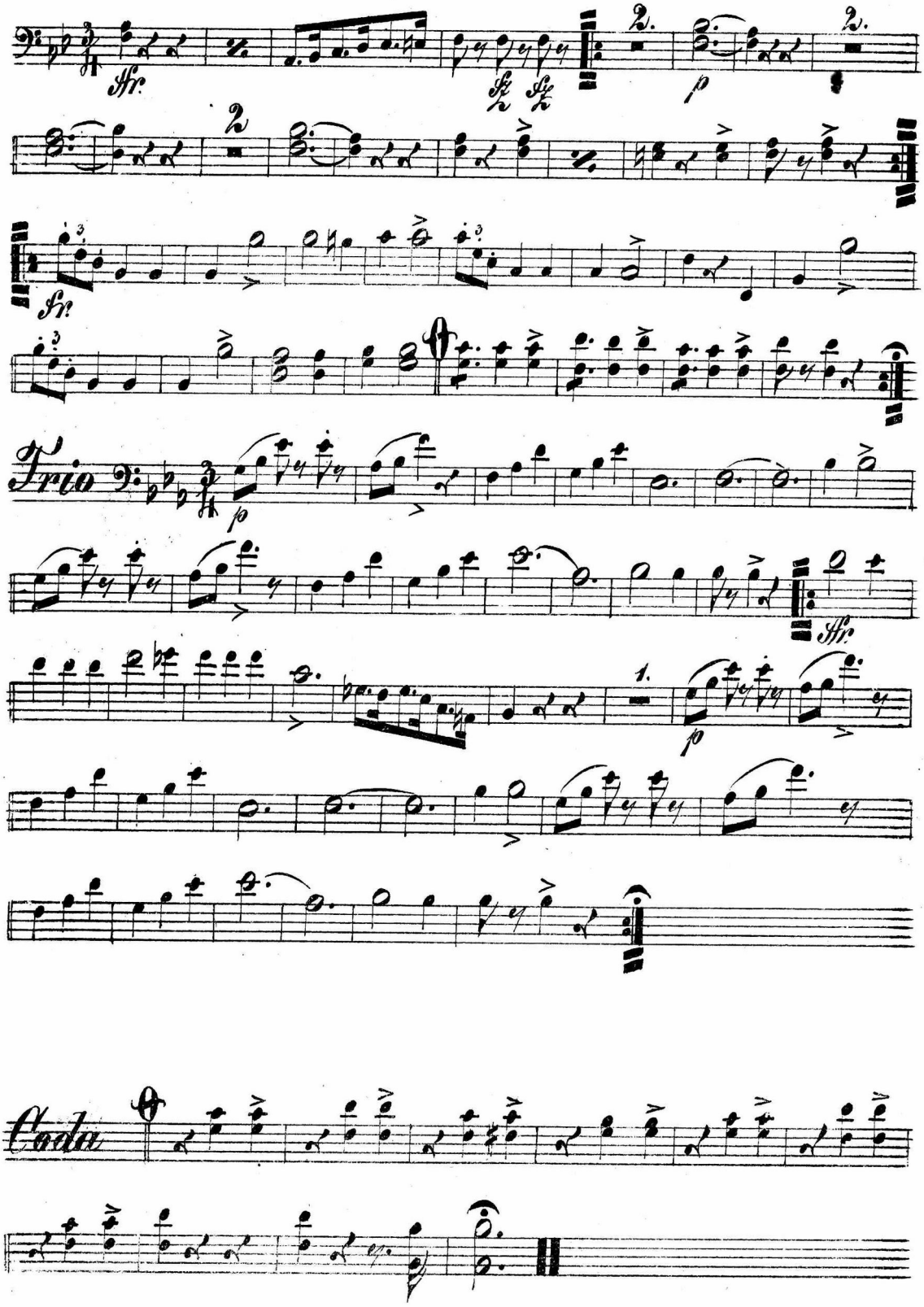

Im Tannengrün.
Polka Maz.

Flauto.

C. Faust.
Op. 209.

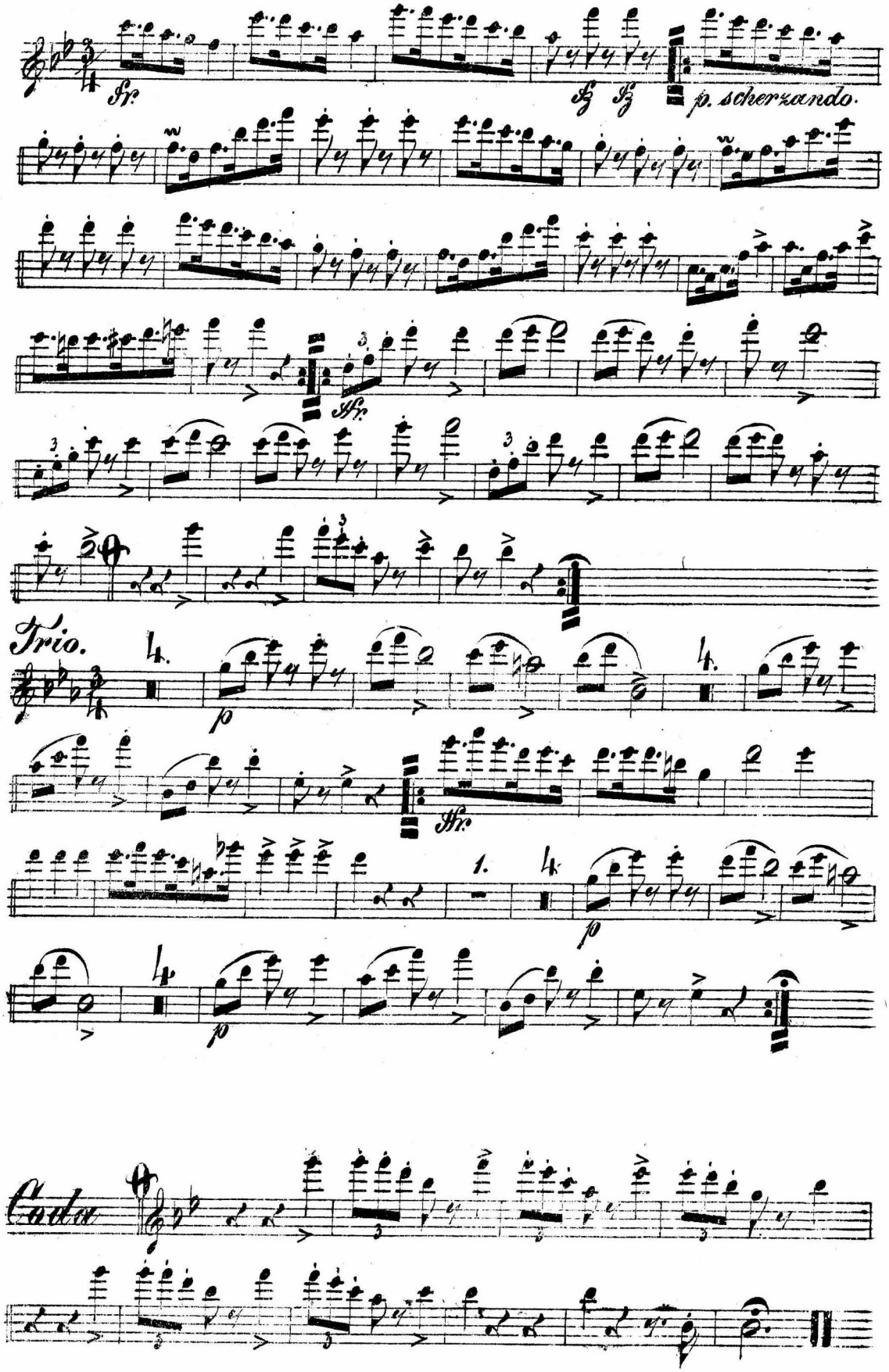

Im Tannengrün.
Polka Maz.

Oboe.

C. Faust.
Op. 209.

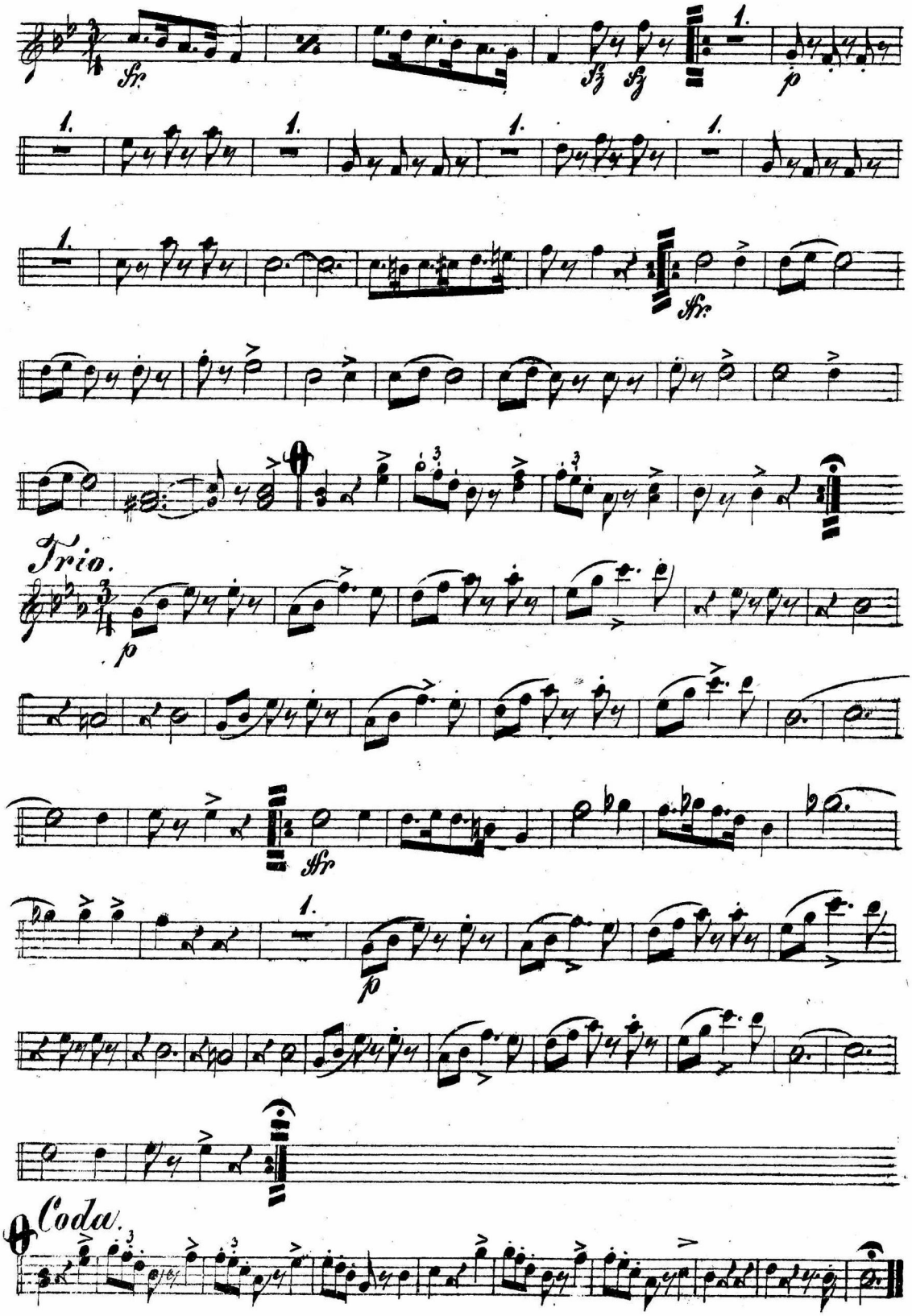

Jm Tannengrün.
Polka Maz.

Piccolo.

C. Faust.
Op. 209.

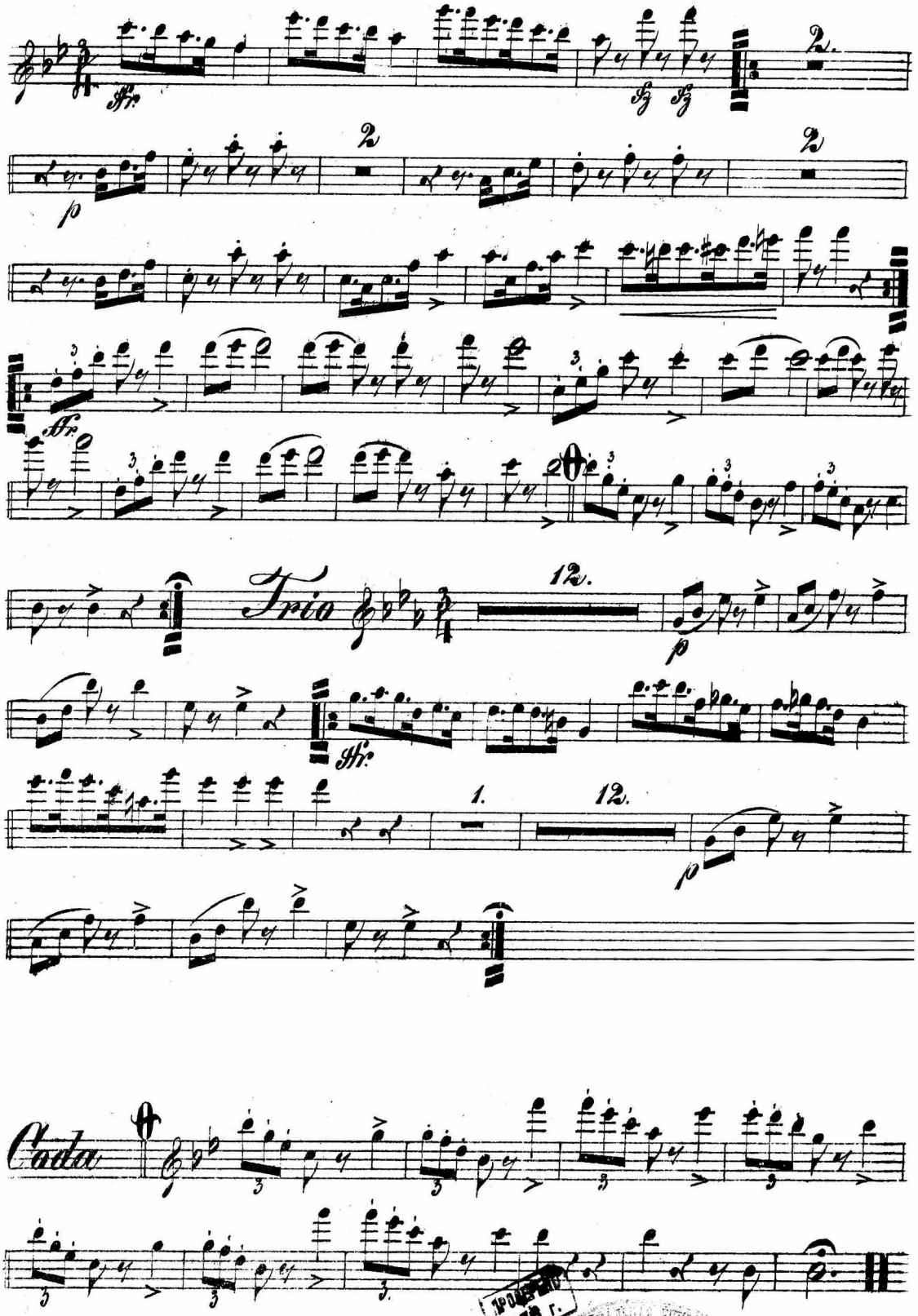

ИНВЕНТАРИЗАТОР
Инвентаризатор
33825
С.Х.П.В.
№ 5299
№ 33751

Im Tannengrün.
Polka Maz.

Tambour grand.

C. Faust.
Op. 209.

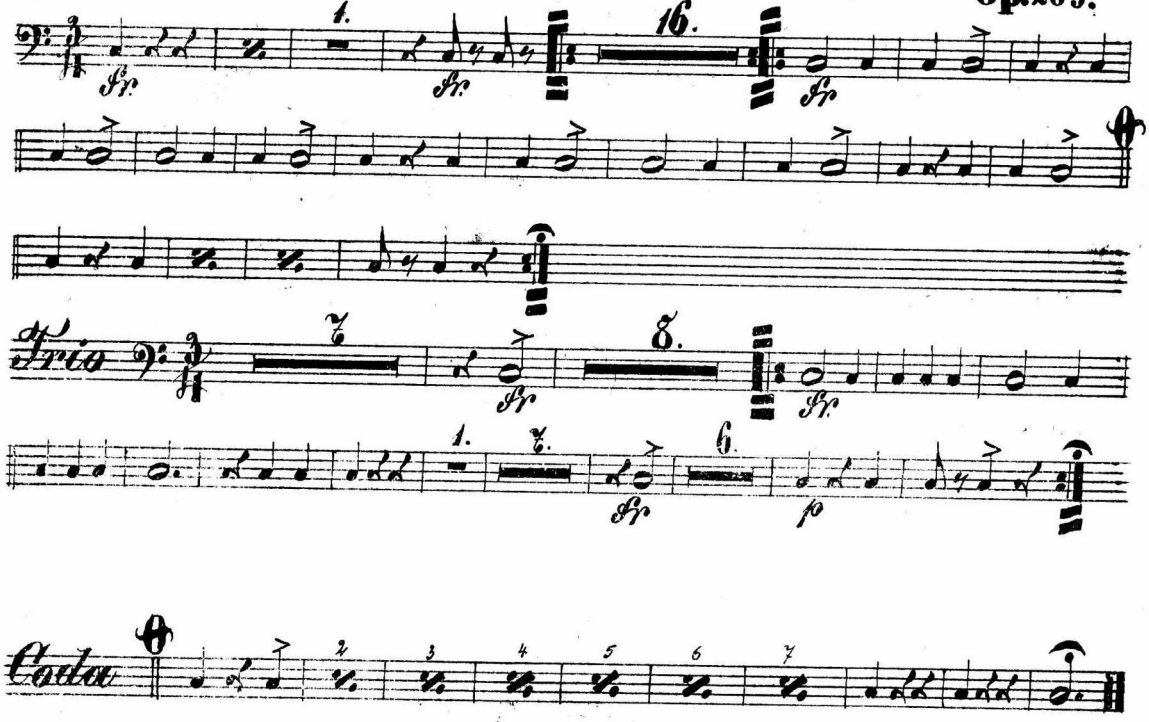

Im Tannengrün.
Polka Maz.

Tambour petit.

C. Faust.
Op. 209.

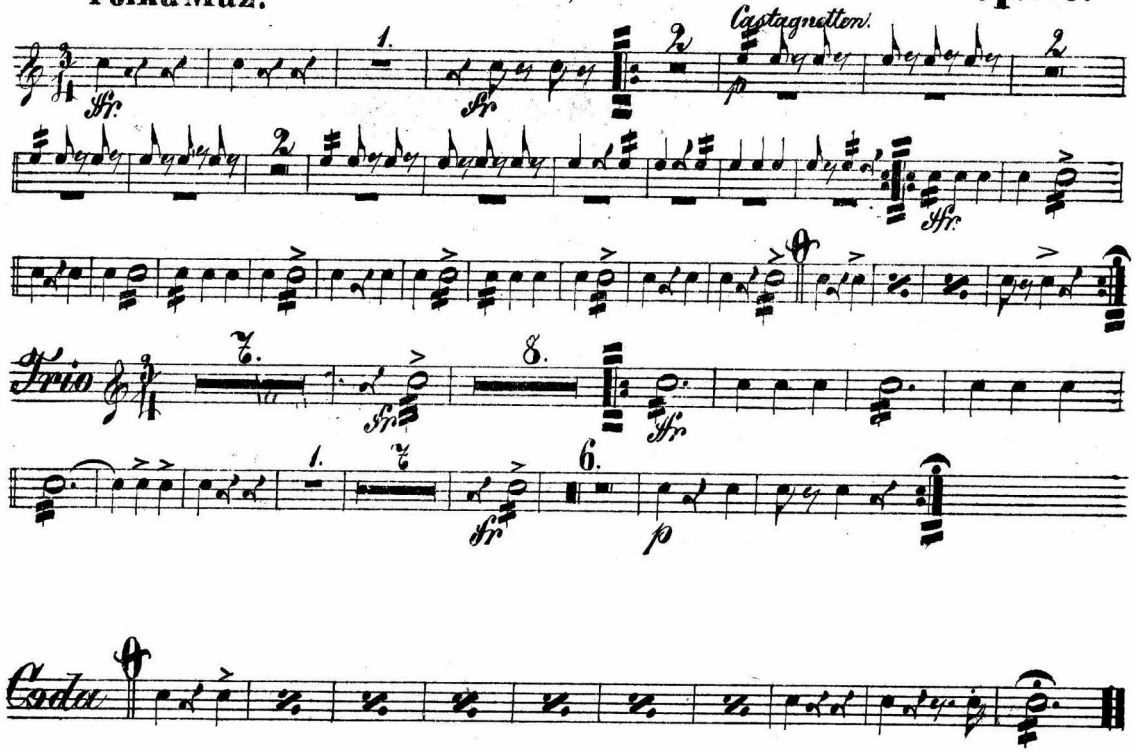

Im Tannengrün.
Polka Maz.

Tromba I in F.

C. Faust.
Op. 209.

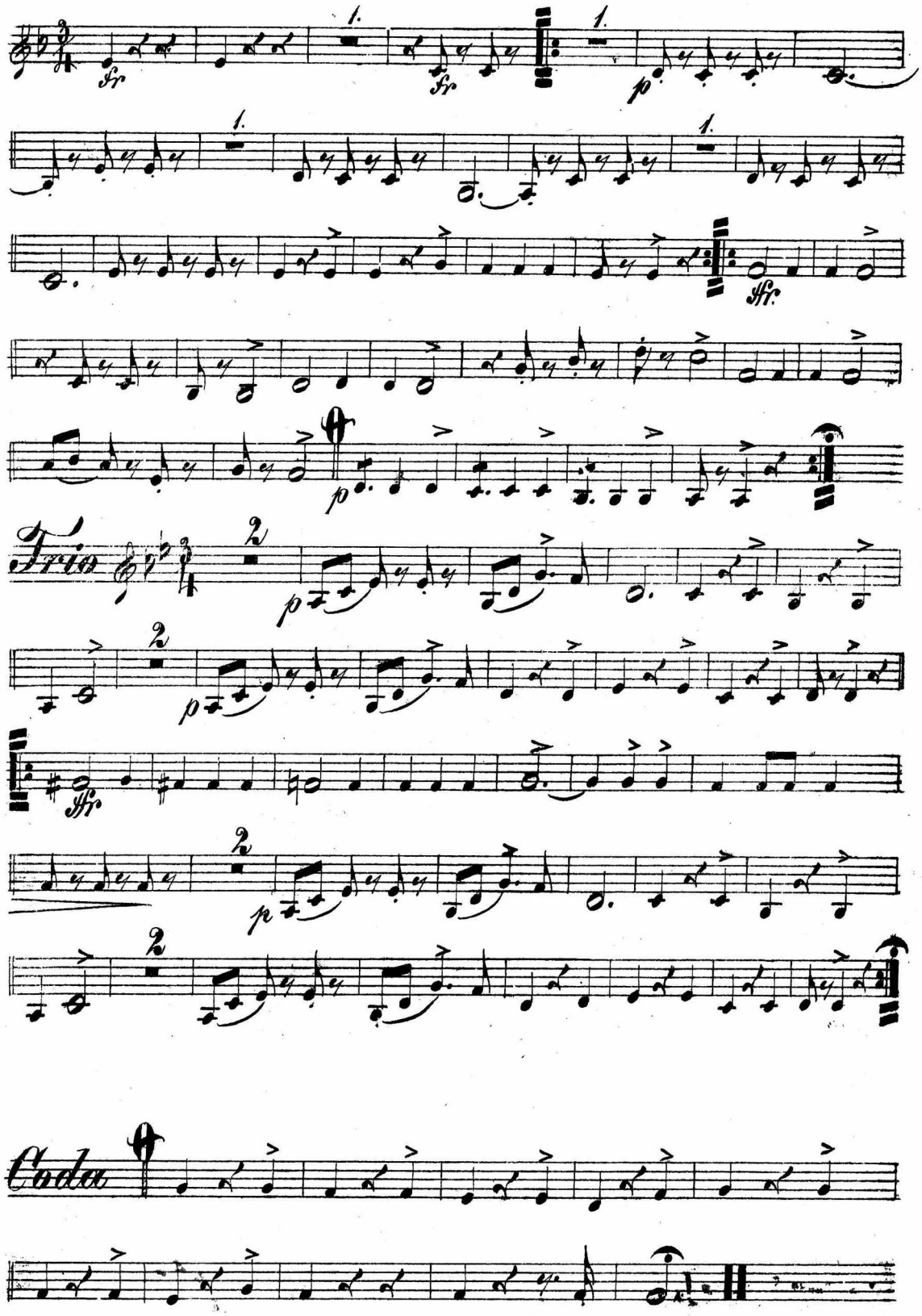

Im Tannengrün.
Polka Maz.

Tromba II in F.

C. Faust.
Op. 209.

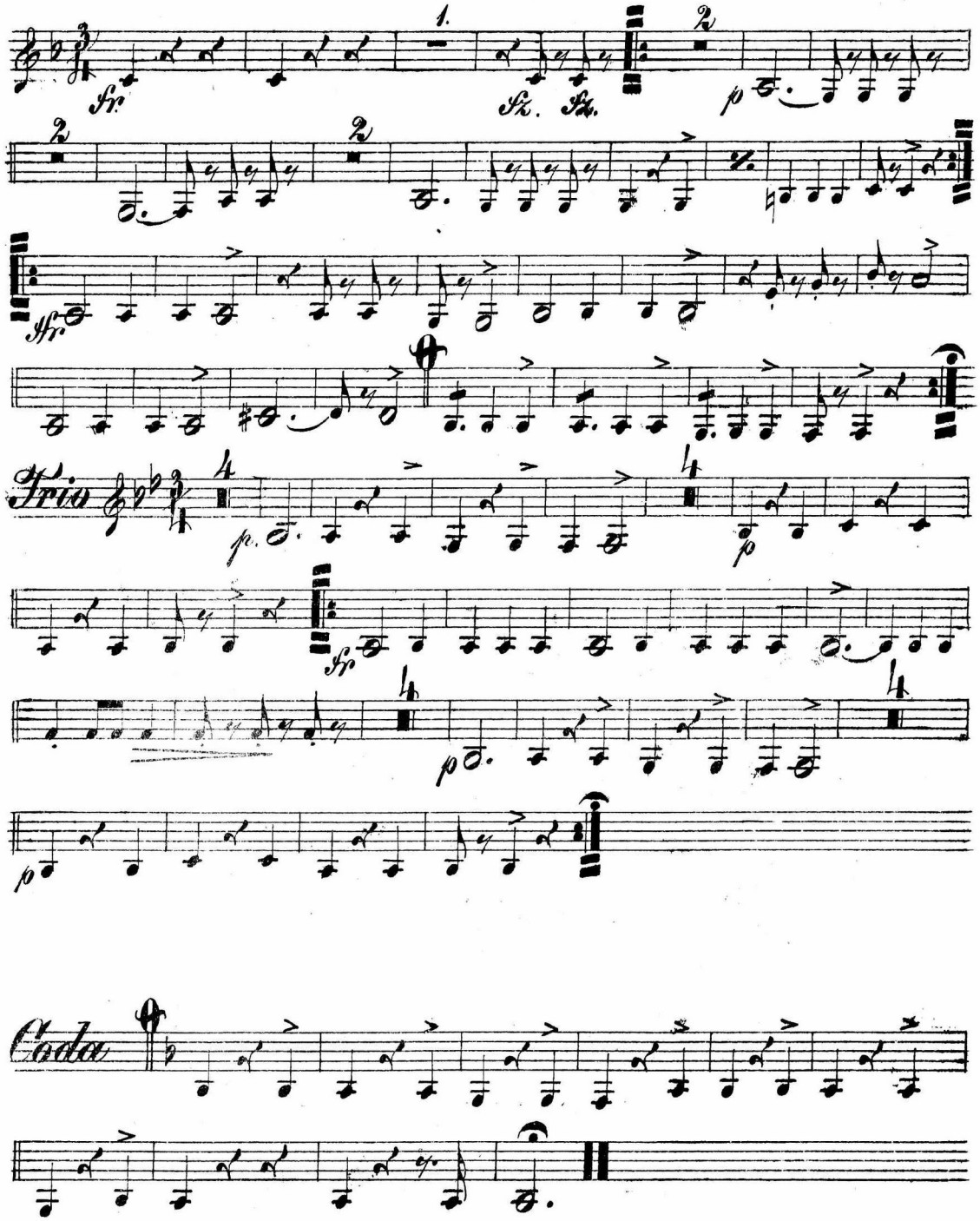

Im Tannengrün.
Polka Maz.

Posaune.

C. Faust.
Op. 209.

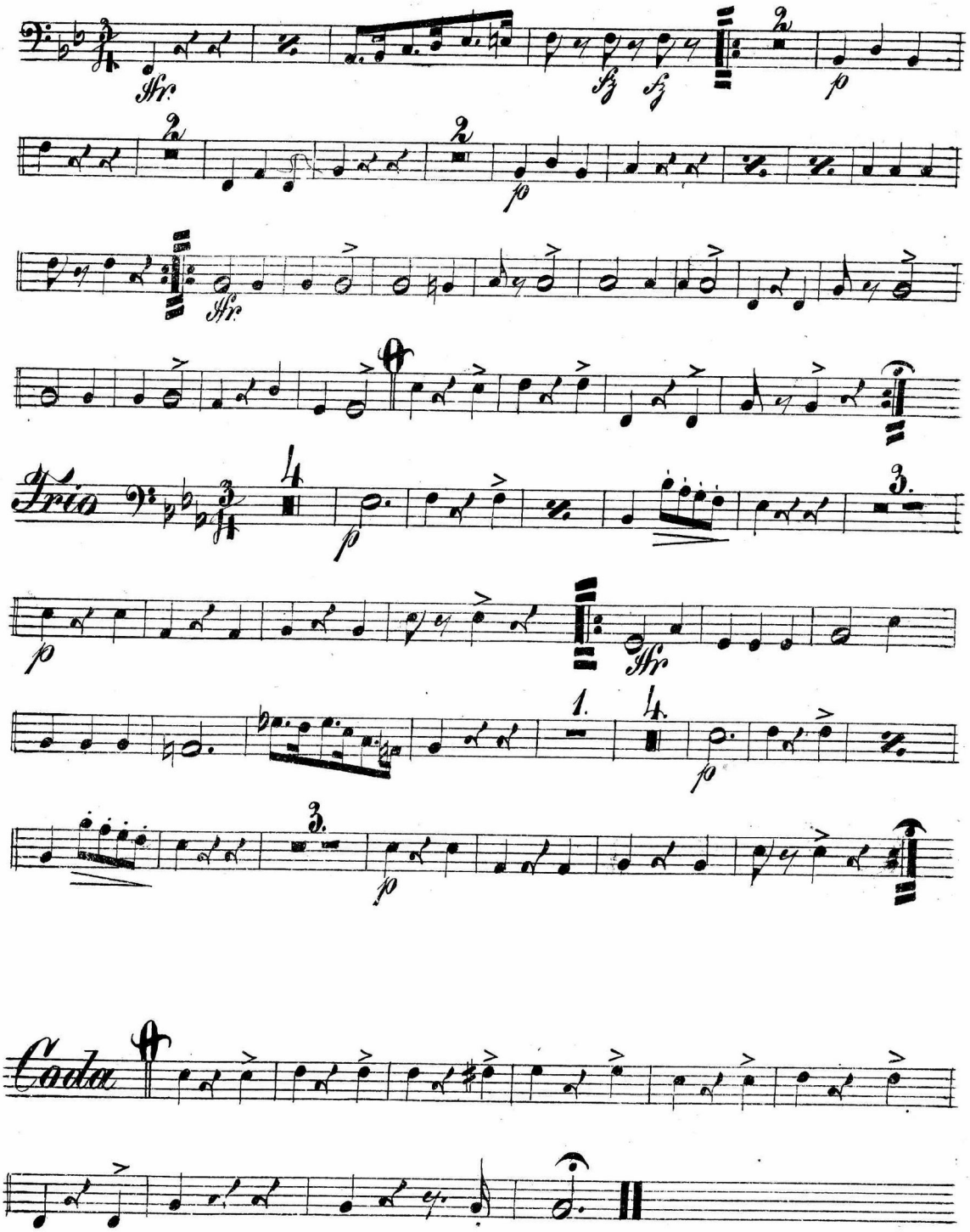

Im Tannengrün.
Polka Maz.

Viola.

C. Faust.
Op. 209.

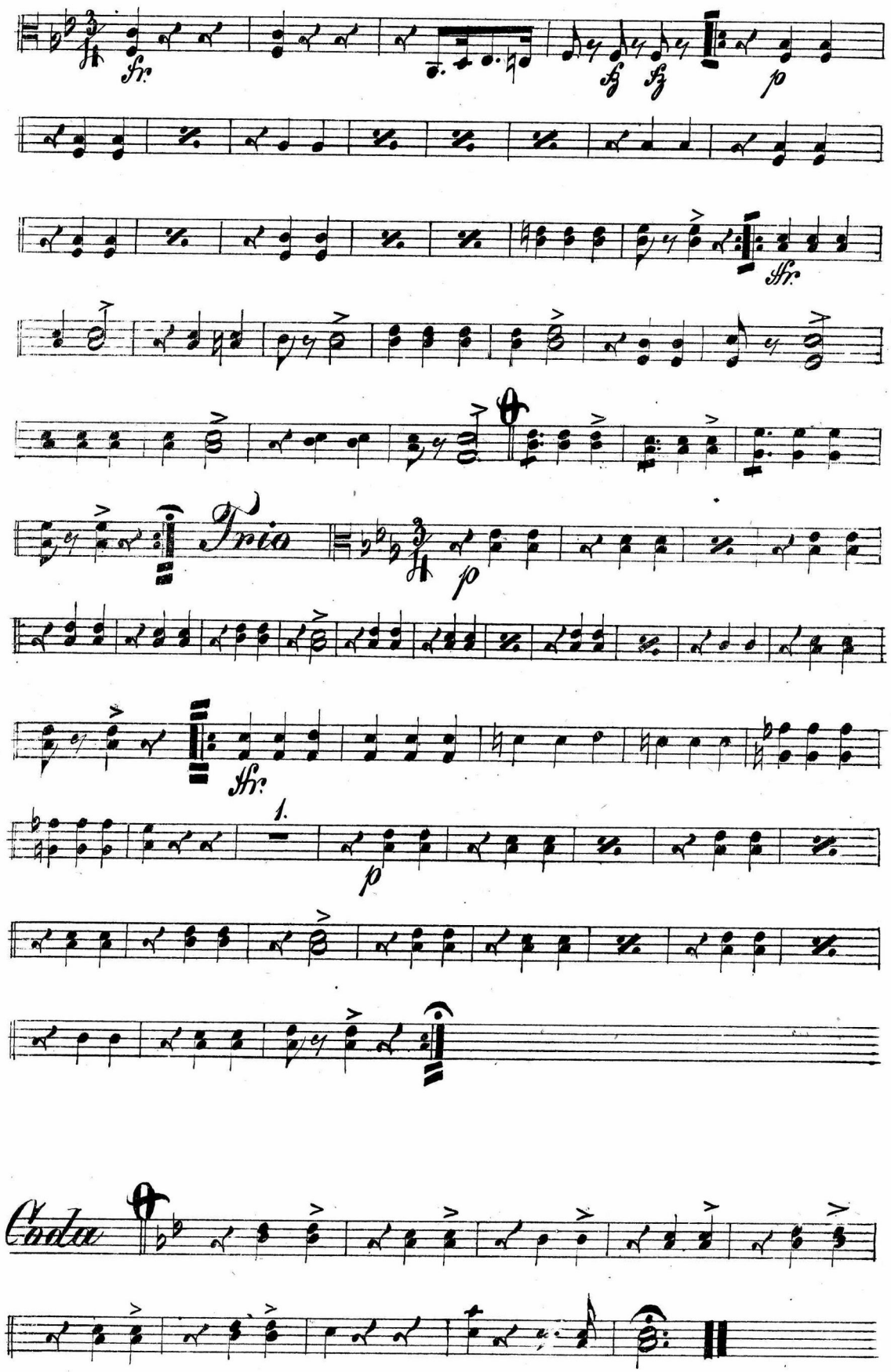

Im Tannengrün.
Polka Maz.

Violino Imo.

C. Faust.
Op. 209.

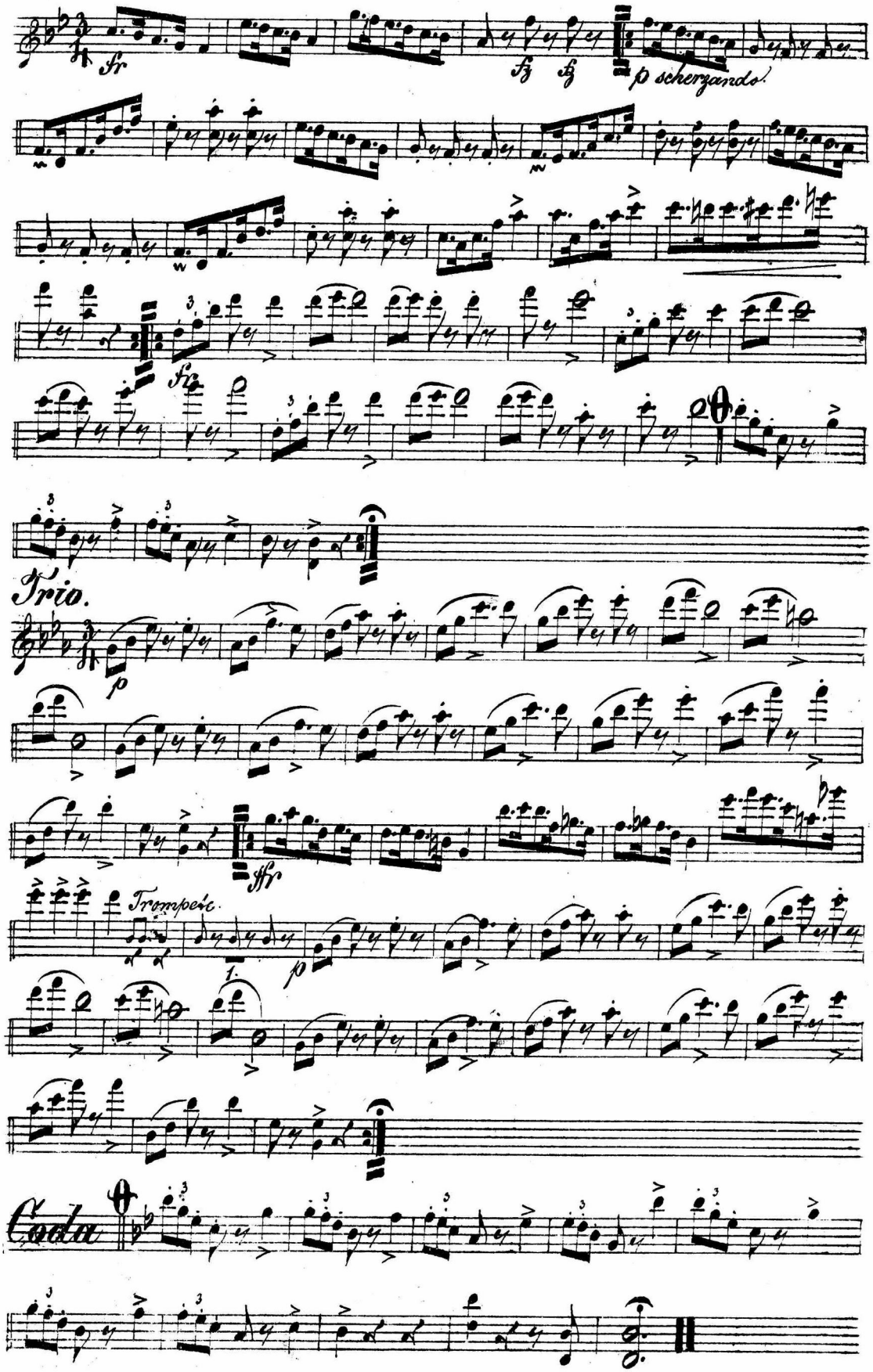

Im Tannengrün.
Polka Maz.

Violino II^do.

C. Faust.
Op. 209.

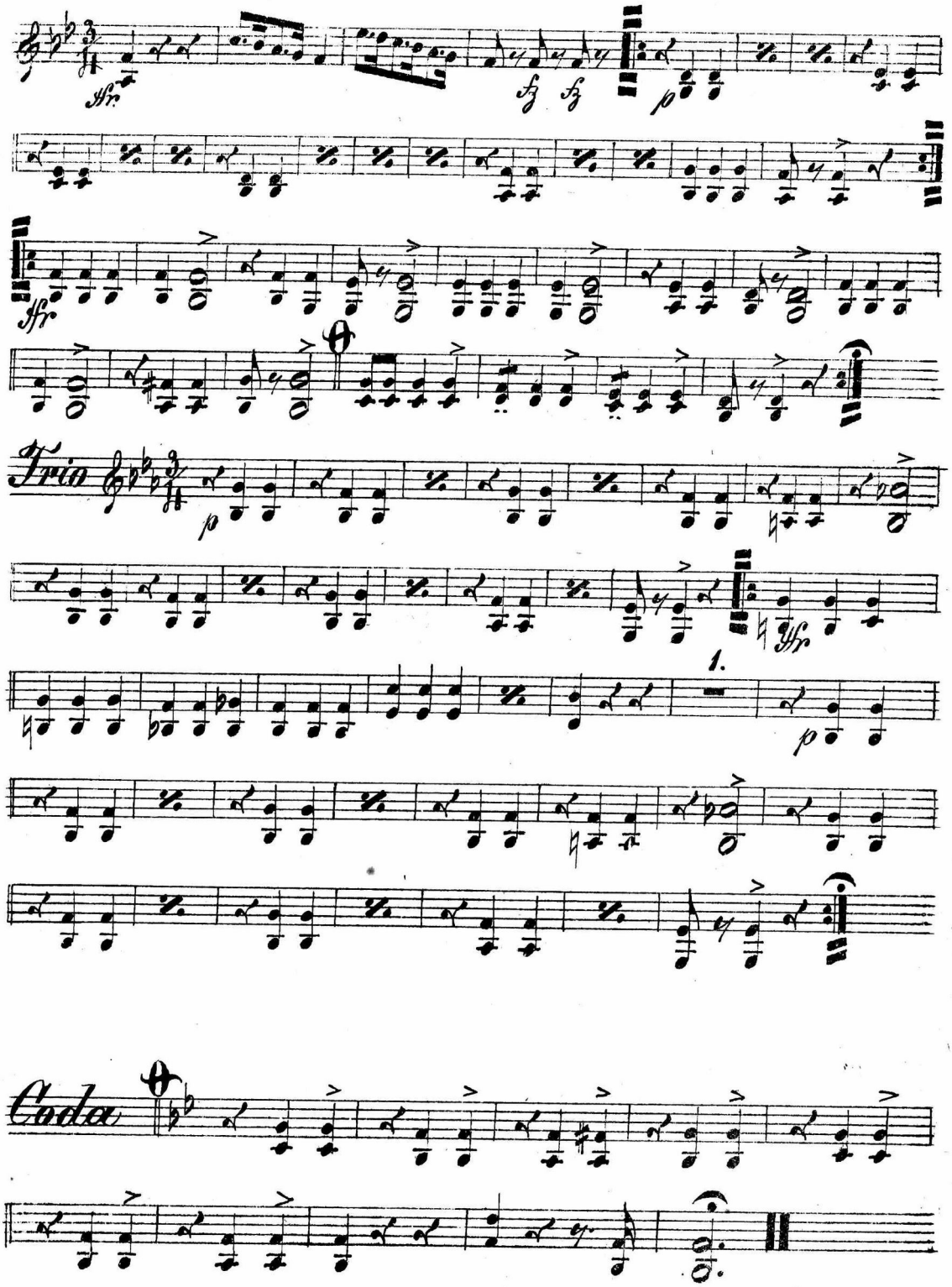

№

Партитура	
Скрипка дирижер	1
Фортепиано	
Гармониум	
Скрипки I	////
« облигато	
« II	//
Альты	/
Виолончели	/
Контрабасы	/
Флейты	/
« Пикколо	/
Гобой	½
Англ. рожок	
Кларнеты	//
Бас кларнет	½
Фаготы	½
Контрфагот	
Валторны	½
Трубы	//
Тромбоны	/
Тубы	
Тимпаны (Литавры)	1
Больш. барабан	1
Мал. барабан	
Мелк. ударные	
Арфы	
Всего	22