

Музыкальная библиотека

Lied an den Abendstern

No 34528

aus der Oper: Tannhäuser 3. Act, II. Scene

Salonorchester N° 600.

für Violoncello Solo.

ПРОСЕРЕН
1966 г.

Basso.

Rich. Wagner.
arrang v. Rich Atzler.

Moderato.
Harm.

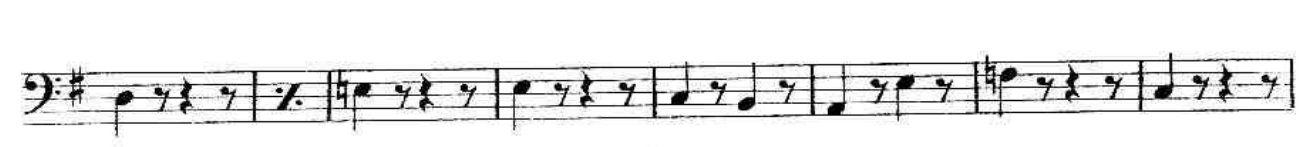

B un poco rit.

arco

ritard.

Lento.

pizz.

a tempo

C

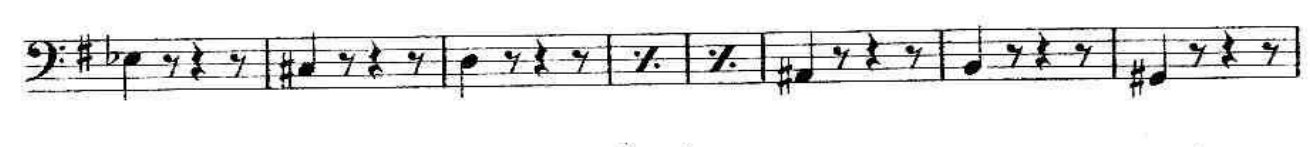

Lento.

Б.Р.К.
Leipzig, A. G. C. Franz.
H. 3023/01

C.43257

K 1558

APU... 1956 F.
34528
MOS. GMA... TU

Clarinete in B.

Музыкальный музей
№ 3881

Lied an den Abendstern.

aus der Oper: Tannhäuser F. Wagner.

Horn.

Moderato

K. 1558 Lied an den Abendstern

aus der Oper: Tannhäuser 3. Act, II. Scene.

für Violoncello oder Cornet à pistons Solo

Salonorchester № 600.

Cornet à pistons Solo $\left\{ \begin{array}{l} \text{in B} \\ \text{ten Sib} \end{array} \right. ad lib.$

Rich. Wagner

arrang. von Rich. Atzler.

Moderato.

Solo.

cresc.

dimin.

Leipzig: Aug. Cranz.

№ 5

C.43257

K 1558
K-1558

5558
1958 г.

1958 г.

Лето 1958 г.

Музыка
388

Lied an den Abendstern.

aus der Oper Tannhäuser

J. Wagner

Allegretto

Музыкальная библиотека
С.Х.П.В.
58957

Corno II da in F

Lied an den Abendstern

R. Wagner

ПРОПЕЛНО
1956

Музыкальная библиотека
34524

Andte

pp

f

f

2

2

2

2

2

2

pp

Музыкальная библиотека
Инвентарный № 5

K. 1558

K-1558

№3.	ИЗДАТЕЛЬСТВО	МОСКВА
№ 38528		
	ИЗДАТЕЛЬСТВО	МОСКВА

ПРОБЕРА 1958 г.

Кав. Мо. *Ван*

Музыка	1
№	
Вс.	
Ран.	

Lied an den Abendstern

aus der Oper Faust für R. Wagner.

And^{te} 5: 1/2

2 Cello. *como I*

3 pp. lx

11 2

a tempo pp

14

Lento 2

sempre p

K 1558

Музыка
№ 3881

Lied an den Abendstern

aus der Oper: Tannhäuser 3. Act, II. Scene

Salonorchester № 600. für Violoncello Solo.

Музыкальная Библ. № 34528
Moderato.
16

ПРОВЕРЕНА
1959 г.

Flauto grande.

Rich. Wagner.
arrang. von Rich. Atzler.

K 1558

Lied an den Abendstern
aus der Oper: Tannhäuser 3. Act, II. Scene
für Violoncello Solo.

Salonorchester № 600.

Harmonium.

Rich. Wagner.
arrang. v. Rich. Atzler.

Moderato. (♩ = 48)

Viello Solo.

Second system of the musical score, continuing the cello solo and piano accompaniment from the first system.

A

Solo (mit Fl.)

Leipzig, Aug. 10 1938 г.

C. 43257

Harmonium.

(♩ = ♩)

veolo Solo.

p *più p* *pp*

Solo.

pp *pp*

B *un poco ritard.* *più p* *più ritard.* *Solo (mit Fl.)*

pp *cresc.* *pp* *dam.*

a tempo

p *p* *pp*

C *p* *più p* *sempre più p*

p *pp* *sempre più p*

Lento.

pp

K-1558

Plac
mus

Lied an den Abendstern aus der Oper

Fremdwörter 3 Act, 7 Scene R. Wagner

Andrato

16

12

24

2

piano

a tempo

14

Lento

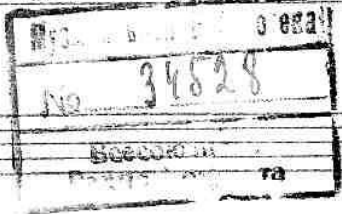
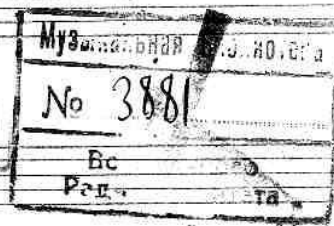

K 1558

Lied an den Abendstern aus der Oper Tannhäuser 3. Act, II. Scene für Violoncello Solo.

Salonorchester № 600.

Piano - Conducteur.

Rich. Wagner.
arrang. v. Rich. Atzler.

Moderato. (♩ = 46)

Violoncello Solo.

Arpa

Harm.

Fl. Harm.

ПРОДЕРЖА
1936 г.

Leipzig, Aug. Oranz.

43257

ВРАНО в 1938 г.
ПРОВЕРЕНО

3029/1938
Музыкальный магазин

34528
ПРОТО
1938 г.

Viol.

pp tremolo *pp*

(♩ = ♩)

Fl. Harm. *p* *p* *piu p*

p Cordes

pp *pp* *piu p*

Harm.

Harm.

Vello Solo

p

B

più p

Pun poco rit.

pp tremolo

ppp Harm.

più ritard.

cresc.

più ritard.

poco cresc.

Fl. Harm.

pp

dim.

Lento.

Piano - Conducteur.

a tempo *Vcello*
a tempo *p*
Harm. *legato*
C
piu p
sempre piu p *piu p*
Lento.
pp Fl. Harm.
Red.

K-1558

Музыкальный № 3881

W. W.

Музыкальный № 31528

Lied an den Abendstern

Музыкальный № 31528

Aus der Oper: Tannhäuser

R. Wagner.

Moderato

cor.

And

② *un poco rit.*

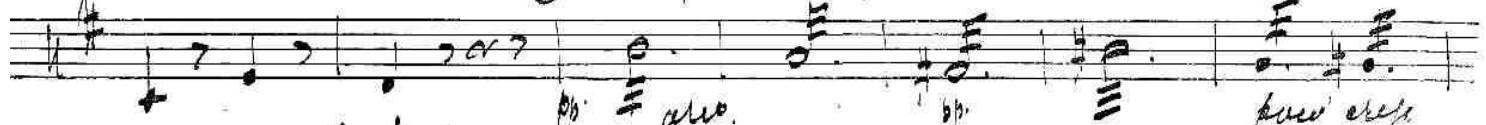

Lento

pp *alleg.* *And*

a tempo

pp *f* *pp* *f* *pp* *f*

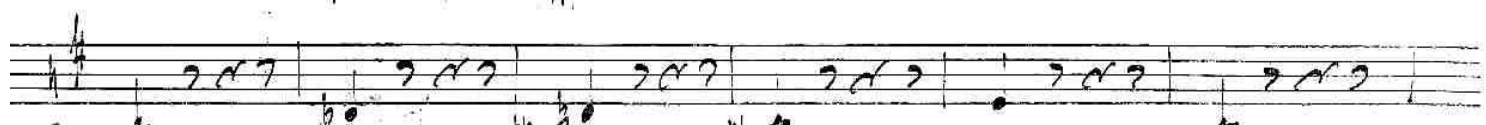

②

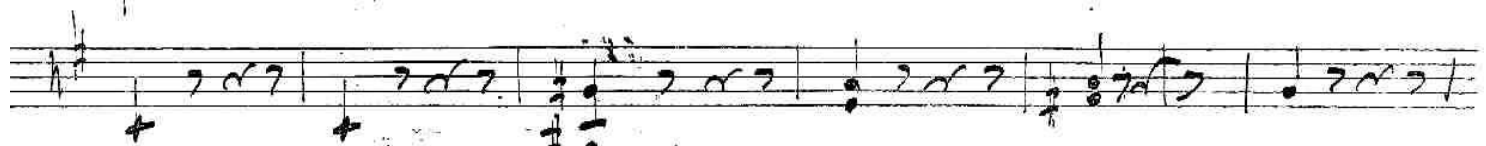
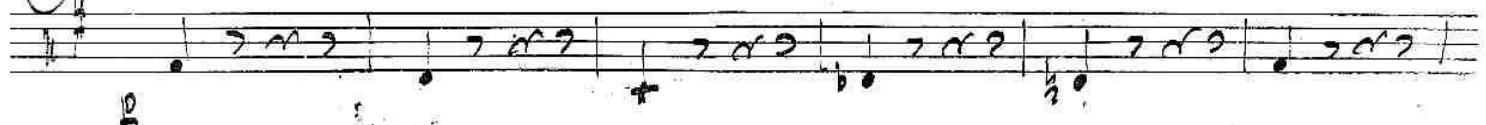

And

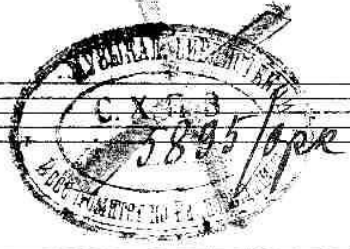

K1558

Lied des Abendstern aus der Oper: Tannhäuser 3. Act, II. Scene für Violoncello Solo.

Музыкальная библиотека
№ 54528
Рижский государственный консерваторский институт
1956 г.

Salonorchester № 600.

Violino directeur.

Rich. Wagner.
arrang. v. Rich. Atzler.

Moderato. (♩ = 46)

Vcello (oder Cornet à pistons, oder Violine) Solo.

Violino direttore.

(♩ = ♩)

p *pizz.* *più p* *pp* *p* *pp*

pp Piano.

Vcello Solo.

pp *Harm.*

Vcello. *Harm.* *pp*

p

B

un poco ritard. *arco* *pp* *tremolo*

più p *Harm.* *ppp*

cresc. *più ritard.* *poco cresc.*

Violino direttore.

Lento. *dim.* *Fl. & Harm.* *Piano.* *pp pizz.* *Harm.* *a tempo* *Vcello.* *unisono* *p*

C

più p *sempre più p*

Lento. *pp Fl. & Harm.*

K 1550
ПРОБЕРЕН
1908 г.

Музыкальный магазин
№ 881

Музыкальный магазин
№ 34528
Салоноркестер № 600.

Lied an den Abendstern

aus der Oper: Tannhäuser 3. Act, II. Scene
für Violoncello Solo.

Violino obbligato. *f*

Rich. Wagner.
arrang. v. Rich. Atzler.

Moderato.

Leipzig, Aug.-Cranz.

C. 43257

Музыкальный магазин
№ 3029
Музыкальный магазин

Violino obbligato.

K 1558
K-1558

Музыкальная Библиотека
№ 3881

Op. 10 No. 1

ПРОБЕРЕНА
1933

Lied an den Abendstern

№ 34528
Prin

aus der Oper: "Tannhäuser"

Wagner

Aderato

16

⊗

9

Allegro

The musical score consists of the following parts:

Alz

poco cresc

Lento

Alz

a tempo

Lento

Lento

W

ОП. 1038

Lied an den Abendstern

aus der Oper: Tannhäuser 3. Act, II. Scene
für Violoncello Solo.

Salonorchester N^o 600.

Violoncello Solo.

Rich. Wagner.
arrang. v. Rich. Atzler

Moderato. (♩ = 46)
Solo.

pp Harm. p

A

Viol. tremolo Solo.

2 1

(♩ = ♩)

Piano.

pp pizz.

Solo.

p

pp Harm.

pp

Violoncello Solo.

№.....

Скрипка I	II	III
Скрипка облиг.	I	
Скрипка II		/
Альты		/
Виолончели	I	
Контробасы	I	
Флейты	I	
Пиколи		
Кларнеты		/
Гобой		/
Фаготы		I
Трубы	I	
Вальторны		II
Трамбоны		
Тубы		
Мал. барабан		
Бол. барабан		
Тимпаны		
Арфы		
Гармониум	I	

Партитура.....

Фортепианная..... I